LOCAL NEWS OF INTEREST will always be found in the classified columns on the page before the last.

PLAINFIELD DAILY PRESS

THE WEATHER. Fair tonight and Friday, gentle east to north winds. Max., 70; min., 48.

Established May 10, 1887. TEN PAGES. PLAINFIELD, NEW JERSEY, THURSDAY, OCTOBER 1, 1914. TEN PAGES. Two Cents a Copy, $5 a Year.

MAYORALTY FIGHT WILL BE LIVELY

Leighton Calkins Returns and is Prepared for the Campaign.

PLANS ARE UNDERWAY

Theodore Martin, Democratic Nominee, Is Also Hustling For Votes and Is Confident of Being Elected As City Executive.

Councilman Leighton Calkins, who was nominated for Mayor on the Republican ticket at the primaries last week, returned home last night from East Gloucester, Mass., where he has been sojourning for several weeks, following an extended automobile trip through the New England States. Mr. Calkins, who went away for the benefit of his health, has been greatly benefitted and is prepared for the campaign.

In an interview with a reporter for The Daily Press today, Mr. Calkins said that it was with reluctancy that he entered the Mayoralty race, realizing that if elected it would mean that he would have to devote a great deal of time to the office. However, now that he has been nominated he will wage an aggressive campaign for the office. Mr. Calkins said that he would be governed entirely by the plans of the City Republican Committee. As yet he has not decided to what extent he will speak during the campaign.

"I consider it simply and purely a business proposition," said Mr. Calkins, "a question of keeping the expenses within reason in our city. If the people chose to elect me Mayor I shall be pleased to serve them. If my opponent receives the greatest number of votes I shall submit to the will of the majority."

That Mr. Martin proposes to wage a lively fight is the prediction of his friends, and many of them express confidence that he will be elected as the executive of the city. He is said to have assurance of the support of the Democratic organization and every effort will be made to secure his election.

The rumored opposition to Mr. Martin among some Democrats seems to have entirely disappeared and he is counting on getting the full party vote at the November election. The friends and supporters of Mr. Calkins believe that he is as strong today as when he was elected a councilman and they feel sure of his election. They point to his record as a councilman, declaring that he has accomplished much for the benefit of the city in his present position.

COUNTY TAX BOARD PREPARING FOR APPEALS

No appeals from assessments in any part of the county have been filed with the County Board of Taxation as yet, but arrangements are being made in anticipation of more than the usual number. The fact that tax bills are not yet distributed and the time for filing will not expire for some weeks is holding the appeals back.

Tax collectors in all the county municipalities are reported to be making arrangements for accepting part payment on taxes under the act passed making payment on the installation plan permissable. This method should prove a boon to many who feel pinched for money at present owing to the financial depression. Even with the new plan adopted difficulty is expected in making full collections.

PRESIDENT ENGAGES IN SENATORIAL CAMPAIGN

Washington, Oct. 1.—President Wilson today entered the senatorial campaign in earnest by writing and making public two letters indorsing the candidacies for re-election of Senator Shively, of Indiana, and Senator Chamberlain, of Oregon. The President paid a glowing tribute to each man and eulogized their work and the support they had given the Administration.

OPENS STUDIO AT BINGHAMTON.

Miss Hope Irene Miller, daughter of Mr. and Mrs. Nelson A. Miller, of Washington avenue, who was formerly soprano soloist at Trinity Reformed church, but who resigned several months ago, has just opened a studio at Binghamton, N. Y., under most favorable circumstances. Miss Miller plans to do solo work at Binghamton.

—Because of the death of Adam Neuman the store of Neuman Brothers will remain closed until Saturday, October 3.—Adv. 9 30 3***

—Daily Press want advs. pay.

DOES NOT EXPECT WAR TO END SOON

C. H. Humphreys Writes Interesting Letter to H. Clifford Smith.

C. H. Humphreys, who was formerly connected with H. Clifford Smith, of Dunellen, in the express business, and who was summoned to England shortly after the war broke out to rejoin his regiment, has written an interesting letter to Mr. Smith. The letter is addressed "Court Prion Torquey," England, and reads as follows:

"I got back my commission in my old regiment, the East Anglian Royal Engineers, and am now in charge of thirty men, horses, transport, etc., at a small village on the East coast and expect before very long to be sent abroad. The tide seems to have turned in our favor, but there is little doubt that we shall not be demobilized for at least another twelve months. I have my horse and am in the saddle from 6 a. m. to 6 p. m. every day, except Sundays, when we quit at 1 p. m.

"We are busily engaged in building trenches to guard against invasion and are working hard. For the most part everything is quiet as usual here. Prices are a little higher, but nothing to speak of and then only in certain directions. Of course, there are guards everywhere and it does not do to play any fool tricks with them or else you will get a bullet through you. Several people have been shot already for replying to the guards with profanity, when challenged. Business is going on much the same as usual, except fishing boats."

FINAL AUTHORIZATION OF BRIDGE BONDS

Freeholders Will Offer $35,000 Issue at Public Sale.

Final authorization for the issuance of the $35,000 bridge bonds by the county is listed for action at the meeting of the Board of Freeholders this afternoon. The bonds are to be sold at public sale. Advertisements for them will appear in a few days after the meetings if the prepared resolution goes through. They will be for twenty years in denominations of $1,000 each and will bear four and a half per cent. interest.

County Collector Leavitt when seen yesterday was optimistic regarding the sale of the securities despite the condition of the bond market and the fact that municipalities in other States have been obliged to raise the rate of interest to as high as six per cent. before being able to dispose of their bonds and get the money needed for improvements and necessary work.

Bond dealers in New York say that there is never any trouble for them to sell Union county securities and for that reason they are apparently always willing to invest in them and do so in preference to many others that are offered.

Hawkins, Delafield and Longfellow, the noted bond attorneys of New York, have passed upon the legality of the proceedings under which the bonds will be sold. Their approval covers the resolution to be offered at the meeting.

WILL DISCUSS QUESTION OF TROLLEY EXTENSION

The local Building Trades Council will hold its weekly meeting tomorrow evening in its rooms on West Front street, at which time it is expected that the proposed South Plainfield trolley line will again become a subject of discussion. The building mechanics are vitally interested in this project, as a majority of the buildings which will be erected in that village in the course of the next year or two will be constructed by the craftsmen of this city.

UTILITIES COMM. INACTIVE.

Trenton, Oct. 1—The New Jersey Public Utility Commission has decided not to suspend the new mileage schedules of the railroads of New Jersey by which mileage is increased from 2 to 2¼c. Under the new rate it will cost $25 for 1,000 miles as against $22.50 under the old rate.

C. OF C. MEET TONIGHT.

The local Chamber of Commerce will hold its first regular session of the season this evening at the Babcock building. As this is the first regular meeting since late spring, it is expected that a number of items of important business will be presented.

—Daily Press want advs. pay.

BOY AUTO VICTIM IN A SERIOUS CONDITION

Youth Hit in Newark Last Night by Local Man's Car May Die From Hurts.

Suffering from injuries sustained when hit by an automobile owned by Godfrey J. Weinman, of 16 Westervelt avenue, this city, and driven by "Sonny" Cross, a colored chauffeur, William Noke, fourteen years old, of 88 Cutler street, Newark, lies in a serious condition in St. Michael's Hospital, Newark. The accident occurred last night when the youth, who was playing in the street with a number of companions, ran directly in front of the automobile, which was traveling at a moderate rate of speed.

Cross was driving on Bloomfield avenue near Webster street, when he struck the boy and hurried him with all possible speed to the hospital. The chauffeur was afterwards taken to the Second Precinct police station, where he was held a prisoner to await the outcome of the victim's injuries.

Inquiry at St. Michael's Hospital made by a Daily Press reporter, this morning, indicated that the boy's recovery was a matter of grave doubt. He is suffering from a fractured skull and possible internal injuries, the hospital authorities having been unable to determine the exact extent of the hurts.

DEATH OF PETER B. FITZ RANDOLPH

Succumbs to Paralysis at the Home of his Brother in This City.

Peter B. Fitz Randolph, of New Durham, aged 81 years, died last night, at the home of his brother, Samuel F. Randolph, of 1364 East Randolph road, this city, following a stroke of paralysis three weeks ago. Mr. Randolph had been living for the past twelve years with his brother, Alexander Randolph, of New Durham, and came to this city just prior to his illness to visit his brother, Samuel Randolph.

Mr. Randolph was a successful farmer for many years, but of late had lived a retired life. He was a native of this city, the old homestead in which he was born still standing near Muhlenberg Hospital. He was the son of the late Elkanah Fitz Randolph, who at one time owned a large tract of land on the south side of the city. He was a member of the Seventh-Day Baptist church, of this city.

Beside two brothers, Mr. Randolph is survived by one sister, Mrs. Rachel Randolph, of Alfred, N. Y., and several nieces, among whom are Mrs. Frank S. Wells, of this city, and Mrs. L. D. Morris, of Lambertville, and one nephew, George Wooden, also of Lambertville. Funeral arrangements will be announced later.

The Fitz Randolph family has a number of branches throughout this section, particularly throughout Piscataway township. The name Fitz Randolph was quite prominent in this section during the early days, as far back as the Revolutionary days. The head of one of the families living at that time in the Greenbrook section of Dunellen, according to tradition, was the one who led Washington up to the Rock which now bears the name of the nation's first president.

PLAINFIELD ELKS ATTENDED "OPEN HOUSE" AT ELIZABETH

Delegates from the local lodge of Elks attended the "open house" feature of the Elizabeth B. O. P. E. lodge at that place, last night, the affair following a monster public demonstration in which 250 members of that organization took part. The Elizabeth Elks, winners of first prize for the most unique costumes at the parade in Long Branch last month, repeated their part in the parade in Elizabeth last night, and their line of march attracted considerable notice from the townspeople.

Long before the antlered paraders were scheduled to leave the clubhouse hundreds of witnesses lined both sides of Broad street and the Elks were cheered continuously as they passed in review. The procession took a short route through several of the uptown streets and returned to the lodge, where "open house" festivities were in progress. Good cabaret numbers and other events were provided for the hundreds of guests who availed themselves of the opportunity offered to inspect the quarters and the event was one of the most successful of its kind ever conducted in that town.

—Because of the death of Adam Neuman the store of Neuman Brothers will remain closed until Saturday, October 3.—Adv. 9 30 3***

LOPER B. LAIDLAW ELOPES IN AUTO

He and Mark Hanna's Niece Wed Without Parents' Knowledge.

The announcement of the marriage, following an elopement, of Loper Baird Laidlaw, who is well-known here, where he has visited many times, and Miss Alice Carrington Rand, of Minneapolis, will be received here with considerable interest on the part of friends of Mr. Laidlaw. On numerous occasions he has been a guest at social functions in Plainfield.

Mr. Laidlaw, of Spanish descent and filled with the romance of his ancestry, yesterday eloped with Miss Rand, in his automobile and the two were married just across the State line of Connecticut by Judge Malcolm Merritt, of Port Chester, N. Y.

Then they returned to the Greenwich Field Club in company with the bridegroom's friend and adviser, Daniel Hicey, of Stamford, and ordered a wedding breakfast. They telephoned to friends and the Laidlaw family inviting them to the breakfast, but owing to the sudden notice only a few responded. The bridegroom's parents took the announcement as a joke and did not respond to the invitation.

E. J. Laidlaw found that his son was not joking, and that he had missed the opportunity of congratulating him. The bride is a daughter of L. S. Rand, a broker, of Minneapolis, and a niece of the late Mark Hanna. Her acquaintance with Mr. Laidlaw was formed this summer while Mr. Rand had a summer cottage at Greenwich, Conn.

PLAN FOR FULL PAID DEPARTMENT

Fire Committee Will Recommend Appointment of Five Men.

The Councilmanic fire committee at a meeting, last night, decided to put on five additional paid firemen between November 1 and January 1. The men will be chosen from a list of eligibles who passed the required examination sometime ago. After the new men are employed it is the intention of the committee to abolish the fire alarm whistle which is now located at the old Spicer plant on Madison avenue. The new men will take the place of the call-men, it being the purpose of the committee to eventually establish a full paid department.

The committee received bids for installing a new boiler in No. 3 house on West Fourth street. Winn & Higgins and George J. Tobin each submitted a bid of $170. A. M. Griffen and C. W. Krausse also submitted bids, but they were much higher, it is said. The committee learned that the new auto fire apparatus for the Netherwood district is expected in Plainfield within a short time.

INVITATIONS TO WEDDING RECEPTION ARE RECALLED

Because of the dath of Mrs. Reed's sister, Mrs. Madeline Mack, which occurred last week, Mr. and Mrs. Charles Arthur Reed today recalled the invitations to the reception following the marriage of their daughter, Miss Madeline Reed and William Arrott, on Saturday afternoon, October 10.

The marriage ceremony will be performed at the appointed hour by Rev. Dr. J. P. Sea le, president of Rutgers Theological Seminary, who was formerly pastor of the Reformed church, Somerville, and who officiated at the wedding of Mr. and Mrs. Reed. Only the members of the immediate families will witness the marriage of Miss Reed and Mr. Arrott.

MISCELLANEOUS "SHOWER."

Miss Marie Moore entertained a number of friends at her home on Arlington avenue, last evening, in honor of Miss Leora Henry. The affair was a complete surprise. Music and games were features of the evening. Miss Henry received many gifts, the event being in the nature of a miscellaneous "shower." Guests were present from Westfield, Fanwood, Scotch Plains and this city.

BUSINESS MEN'S ADV. WRITER.

Attention is caled to the advertisement of the Business Men's Association in today's issue of The Daily Press. It was written by R. F. R. Huntsman, of East Front street, advertising manager for the Brooklyn Standard-Union, and one of the best known adv. men in this part of the country.

AUTOISTS, BEWARE! THE CHIEF IS RILED

Department Head Intends to Stop Use of City's Streets as Speedways.

Chief of Police Kiely has started a strenuous crusade against automobile drivers who are using the city streets for a speedway and unless his timely warnings are heeded it is likely that wholesale arrests will follow. Some weeks ago a policeman mounted on the department motorcycle undertoo to bring all offenders to justice and a loud howl went up from those who had to pay fines in the police court. Charges of indiscretion and anxiousness on the part of the policeman to increase his arrest record were made with the result that a lull was caused. Since that time and particularly in the last two weeks numerous accidents have been recorded on the police blotter and several motorists have narrowly escaped serious injury in various parts of the city.

Invariably those concerned in the accidents, a majority of which were of a minor nature, took immediate steps to effect a mutual settlement as a means of avoiding publicity and the blame for the collisions was never placed on the right shoulders. It is the opinion of the police department that many of the accidents have been directly due to fast and reckless driving on the part of chauffeurs and owners and until someone is made an example of the practise will probably continue.

Chief Kiely has made a careful study of the situation and has concluded that arrests are the only means of impressing the fact that the law must not be violated on the minds of flagrant offenders. Exceeding the speed limit in the city's business thoroughfares, and autosists are doing it daily, places the lives of pedestrians in jeopardy and it is a wonder that more serious accidents have not been recorded. Most of the victims have had lucky escapes from fatal injuries and the seriousness of the situation has not occurred to the offending driver.

The police department intends to use every means available to force autoists to abide by the city's traffic regulations in this particular phase and a careful watch will be kept in all sections of the municipality hereafter. Examples will be made of the guilty parties and through this means the police expect to diminish the accident record which has been so perceptibly fattened during the past few weeks.

STATE REPRESENTATIVE OF MINERAL WATER CONCERN

Pending the suspension of business by the New York Stock Exchange, J. Hartley Mellick, of this city, has become the New Jersey representative of Carl H. Schultz, of New York, manufacturers of artificial vichy, still vichy, Appollinaris, ginger ale, club soda, etc., and is now introducing these mineral waters in Plainfield and throughout the State. Owing to the European war it is impossible to get foreign mineral waters and there is a great demand for those made by Carl H. Schultz, which are far less expensive and claimed to be purer than the imported. All first-class druggists and grocers carry these waters.

TAX OFF GASOLINE AND PUT ON AUTOMOBILES

Washington, Oct. 1—The sub-committee of the Senate finance committee on the section of the war tax bill taxing gasolene 2c per gallon, today reached an agreement to recommend to the full committee that the tax on gasolene be stricken from the bill and a tax on automobiles be substituted. The tax on automobiles proposed is as follows: 25c per horsepower on all passenger autos to be paid by the individual owners and a tax of $1 per horsepower to be paid by manufacturers on sales of automobiles.

WITHDREW FROM CONTEST.

In the election of William Newcorn as chairman of the Union County Republican Committee, Tuesday night, Walter L. Hetfield, Jr., of the firm of Reed & Hetfield, says that he declined to become a candidate for the chairmanship, being unable to devote the time to the office. Mr. Hetfield's name was mentioned as a candidate, but he declined before the meeting was held.

TAXES PAYABLE.

Tax Collector William R. Townsend is today receiving the payments on the 1913 tax bills, which, by law, have become due and are payable on this date. Unpaid taxes become a lien on the property after December 20. Taxes are also being accepted by Collector George Brown, of the borough.

ALLIES PROGRESS ON BOTH WINGS WHILE THREE GREAT RUSSIAN ARMIES FORCE GERMANS BACK

FOOD QUESTION DECLARED TO BE A GRAVE ONE IN AUSTRIA, AND GOVERNMENT IS TRYING TO RELIEVE SITUATION.

ANTWERP RESIDENTS ARE CALM UNDER FIRE

Germans Again Reported to Have Evacuated Malines, But Keep up Intermittent Cannonade—Notre Dame Cathedral at Wavre Destroyed by Fire—Termonde Flooded, Bombarded and Burned—Aeroplane Attack by Japan.

Paris, Oct. 1.—The following official statement was issued at the French war office today: "There is no modification in the situation as a whole. We have progressed, however, on our left at the north of the Somme, and on our right in the southern part of the Woevre region.

Official statements are made that the Russian advance into Hungary has completely demoralized the Austrian army in Galicia and that they are retreating westward toward the strong fortifications at Cracow.

Petrograd, Oct. 1, (Central News Cable)—The army under General Rennenkampf has advanced along the railway from Grodno to Augustow and is now moving on Suwalki, where the Kaiser has his headquarters. In the fighting between Grodno and Druskeniki the Germans under General Hindenburg were driven from strongly intrenched positions.

Three great Russian armies are now operating against the Germans and Austrians, in addition to the two minor forces which mark the extreme north and south of the Russian battle line. General Rennenkampf is repelling the German's attempted invasion north of Poland into the provinces of Grodno and Vilna. Heading southwest from Warsaw a new army of fresh troops is pushing in the direction of Breslau, with its left in a position to co-operate with the third big army which is pursuing the Austrians westward toward Cracow.

The Russians on the extreme left have penetrated the Carpathians at three points and are now on the plains of Hungary withing 120 miles of Budapest. The three defiles in the mountain range through which they are pouring are Dukla, Sanck and Uzsok.

London, Oct. 1.—The food question is a grave one in Austria, according to a despatch to the Daily Mail from Chiasso, Switzerland. The Austrian Emperor has issued an edict empowering the government to take all measures necessary to alleviate the situation. The price of corn has doubled and is increasing at the rate of 3 per cent daily. Roumania's embargo on the export of corn has caused consternation in Austria, according to the despatch, and it is said that Austria is now making desperate efforts to get wheat from the United States; but the blockade of the Adriatic makes relief from this quarter doubtful. The shortage of food is also felt in the German army, the despatch declares.

A news agency from Constantinople states that the newspapers there point out that the closing of the Dardenelles is due to the fact that English and French cruisers are steaming about the mouth of the Dardanelles and examining merchant steamers. It is asserted that the straits will remain closed until the allied fleets depart.

Antwerp, Oct. 1, (By cable from Charles Hodson, special correspondent of Central News Ltd.)—The people of Antwerp remain calm and confident, notwithstanding the bombardment by the Germans. The local press assures the people that the attack is but a demonstration for strategic purposes. Yesterday's battle near Malines began early in the morning when the Belgian regiments marched out past Fort Waelem. They were heavily shrapnelled from the direction of Moerbeck, but took up positions which they had held all day. The Germans flew two observation balloons under cover of a terrific artillery fire and pushed their infantry forward. The infantry was deliberate, so much so that no strong effort was made to dislodge the Belgians before nightfall.

I am informed that the Germans have again evacuated Malines, possibly in fear of a repetition of Tuesday night's punishment, but an intermittent cannonade continued all night under the glare of the burning villages.

At 3 o'clock this morning a small red flare appeared at the pinnacle of the church of Notre Dame in Wavre. In a few minutes the whole spire was blazing like a torch until it fell. Termonde has been flooded, bombarded and burned.

I started on a motor trip yesterday with the object of penetrating the shell shattered area of Malines. The visit did not materialize, but I reached Broum En Vliet, a stream a thousand metres from the outskirts of the town, where we found the bridge held by entrenched mitrailleuses. Strong Belgian forces are holding positions which I am not permitted to detail. Our car had crossed the bridge when a soldier shouted in English: "The Germans hold the town." We accordingly returned and were informed that Belgians entering Malines early yesterday morning had found the Germans in possession. Brisk street fighting ensued and the Belgians retired. I gathered from the Belgian soldiers the information that the town is badly shattered.

The fort of Waelhem in the southern segment of the circle of fortifications about Antwerp blew up yesterday afternoon from an explosion in its magazine. The fort had been badly damaged by the German bombardment.

Tokio, Oct. 1.—The Germans today riddled two Japanese aeroplanes who had gone up to throw bombs on the Forts at Kiao Chau, but even though badly damaged the Japanese aviators managed to get back to the Japanese lines.

The Japanese war office announces that an artillery duel

(Continued on page 3)

A BIG SALE OF ALL KINDS OF GOOD BLANKETS

QUALITY FOR QUALITY YOU'LL FIND THESE AT LOWER PRICES THAN ELSEWHERE

Cotton Blankets

BLANKETS AT 60c A PAIR.

Good Cotton Blankets, size 42x72 ply, and with pink and blue borders.

BLANKETS AT 79c A PAIR.

Grey and white blankets, pink and blue borders; size 45x72, at only ..... 79c a pair

BLANKETS AT $1 a PAIR.

Size 58x76 inches, good heavy cotton blankets, in grey or white.

BLANKETS AT $1.25 A PAIR.

White or grey color; pink or blue borders; sizes 64x76; a big value at $1.25

BLANKETS AT $1.50 A PAIR.

Size 64x80; white or grey color; excellent quality; great value, at only ..... $1.50 a pair

BLANKETS AT $1.98 A PAIR.

Extra heavy cotton blankets, size 64x78; grey or white with pink and blue borders.

CLEVER MODELS IN WOMEN'S NEW SUITS, COATS AND DRESSES.

Real elegance, perfect style and workmanship; yet above all the good values, even at the lowest price, cannot be matched elsewhere. Investigate, and prove to your own satisfaction that our women's ready-to-wear section is the best in Plainfield.

Women's Suits—Special at $15.00
Women's Fine Silk Dresses—Special at $10.00
Women's Coats ..... $5.98 to $25.00

Wool Blankets

BLANKETS AT $2.50 A PAIR.

Fine white woolen blankets; size 58x78; pink or blue borders.

BLANKETS AT $2.98 A PAIR.

Size 66x80; grey or white, nicely bound, pink or blue borders.

BLANKETS AT $3.25 A PAIR.

Grey or white wool blankets, pink and blue borders; size 70x80; a big value at $3.25

BLANKETS AT $3.98 A PAIR.

Fine wool blankets nice and fluffy; white or grey, pink and blue borders; size 70x80.

BLANKETS AT $4.50 A PAIR.

Size 70x80; made of fine wool; white with pnik or blue borders; deep silk binding.

BLANKETS AT $5.00 A PAIR.

Size 72x84; white with pretty borders in various colors; an exceptional quality and a big value at $5.00.

Finer wool Blankets from ..... $5.50 to $8.98 a pair

THE SMARTEST MILLINERY IN PLAINFIELD.

It's a fact in our Millinery Salon, we are showing the very newest and most beautiful hats. Copies from the leading models and from our own workroom by our own expert. Equal in styles to hats shown in exclusive metropolitan shops, but in many instances actually better. Our prices will save you money as well.

SHOE DEPARTMENT
Cor. W. Front & Madison Ave.
NEW FALL STYLES
For Men, Women and Children

A. E. FORCE & CO.

"THE WHITE STORE"

We Give the Famous S.H. Green Trading Stamps

NEW ARRIVALS.
Gloves, Sweaters, Hosiery, Heavy Underwear for Men, Women and Children.

DUNELLEN

All the Happenings of the Day In Plainfield's Hustling Suburb.

J. S. Thompson, of Prospect avenue, was in the city on business today.

Contractors Harris and Shively have completed redecorating the interior of the Gerome Dumont house on Penfield place.

Mrs. C. F. Richards, of New Market road, spent yesterday in the city as the guest of her sister, Mrs. C. M. McAllister.

Miss M. J. Van Arsdale, of South avenue, entertained her sister, Mrs. C. Wesley Blaine, of Lincoln avenue, yesterday.

Mrs. Mary Carpenter, of Prospect avenue, enjoyed a sail up the Hudson yesterday, as the guest of some Roselle friends.

BARACA CLASS MEETING.

The Baraca Class, of the Presbyterian Sunday-school, will hold a very important business meeting in its class room in the chapel of the church tomorrow evening. All who are interested in the work of the class are requested to be present whether they are members of the class or not. Refreshments will be served.

The board of trustees of the Presbyterian church will hold their regular monthly meeting in the Baraca Class room this evening.

RENTS HIS HOUSE.

The David Mills house on New Market road, occupied by Walter Titus, has been rented through the C. E. Tinsman agency to William J. Davenport, formerly chief of the local police force, who will take possession on November 1. The new house that Mr. Titus is erecting on Washington avenue is rapidly nearing completion and he expects to be able to move into the same within three weeks.

GOES TO PREP. SCHOOL.

William B. Thompson, son of Mrs. H. D. Thompson, of Prospect avenue, left on Monday for Princeton, where he will attend the Princeton Prep. School during the present school year. Mr. Thompson is preparing to enter the University of Pennsylvania next year.

Rev. George Gardner, of Atlantic Highlands, and daughter, Mrs. Mary Fitch, of Boston, are visiting Mr. and Mrs. Walter Nelson.

Miss Iva Dayton, of New Market road, has returned from a week's visit with relatives at Whippany, near Morristown.

Francis Teeling, John Daniels and Andrew Doyle were visitors at Warrenville yesterday.

John Vroom, of North avenue, who has been ill for the past month with malaria, is able to be out and about again.

Miss Florence Smith, daughter of Mr. and Mrs. W. J. Smith, of Dunellen avenue, is planning to enter the Master School of Arts at Clinton street, Brooklyn, next month.

BOY SCOUTS' MEETING.

The Presbyterian Boy Scouts will meet in the chapel of the Presbyterian church, this evening. Amongst the business that will come before the meeting will be the election of officers. After business matters have been transacted Scout Master Clarence T. Voorhees will put the scouts through their first rigid drill.

BOWLING MATCH.

The "five" team bowling match between the Baracas and the local "All Stars," that was to have been rolled on the Presbyterian alleys, Monday evening, will be rolled this evening.

ENJOYED HOUSE PARTY.

Miss Florence Smalley, daughter of Street Commissioner and Mrs. J. V. Smalley, was one of a party of eight who were entertained by Miss May Bergen, of Matawan, at a week-end house party at Keansburg last week. The following places were represented at the gathering: Madison, Red Bank, Ridgewood, Elizabeth, Freehold, Matawan and Dunellen.

JOHN MURPHY'S FUNERAL.

The funeral services of John Murphy, son of Mrs. Mary Murphy, of North avenue, were solemnized this morning at St. John's church, where a requiem mass was said at 9 o'clock, Rev. E. J. Dunphy, the pastor of the church, being in charge. Interment was at Saint Mary's cemetery, Plainfield. The deceased, who was only twenty-eight years old, had during the past two years been working for a contractor by the name of George Ryan at Mineola, L. I. He was driving one of the contractor's trucks through Glenhead, near Mineola, at 6:30 o'clock on Monday morning, when he was either knocked off or fell off of the truck, the family having not heard the full particulars as yet, do not know which, crushing his skull. He was taken to the hospital at Mineola, where he died that evening at 7 o'clock.

FIRE DESTROYS HOUSE.

A house owned by Mrs. Frank Margentino, of North avenue, burned down at Allen Park, New Brunswick, at 4 o'clock yesterday morning. The house was tenanted by Alexander Kane, a former resident of Plainfield. The fire is said to have originated in the chimney. The building was valued at $8,000. It was insured for $6,500.

Mr. and Mrs. George L. Harris, of New Market road, are in charge of the Mills ice cream parlor on West Front street, Plainfield, while Mr. and Mrs. Mills are away on a two weeks' vacation. Mrs. Harris and Mr. Mills are sister and brother.

Mr. and Mrs. Alexander Herlick and Mr. and Mrs. Paul Meyer motored to the Trenton Fair today, with the Plainfield Motorcycle Club.

Mrs. T. L. Bogue, of Main street, is moving to Jamica, L. I., where her son, Thomas Bogue, has been boarding for the past year or so. Mrs. Bogue has resided in New Market for the past ten years.

Mrs. Alexander Herlick, of Lakeside avenue, is entertaining her sister, Miss Maude Bowers, of Warrenville, today.

Claude Penrose has moved from the Stanley Day house on New Market road to the Abram Nelson flat on Main street.

Mr. and Mrs. John M. Dayton, of Main street, have returned from Roslyn, L. I., where they spent two days with Mr. and Mrs. Calvin Drake.

Mrs. Paul Meyer, of William street, was a recent visitor with relatives in Jersey City.

ENGAGE IN BUSINESS.

Joseph Ahearn and William Danz have gone in the fish business under the firm name of Ahearn & Danz. Before opening a store these conservative young men are first going to find out whether the business that they succeed in obtaining will be large enough to warrant such action. Tomorrow is fish day and the firm's rolling stock will doubtless make its initial stop at your home.

Miss Myra Miniah, of Main street, was a recent visitor in the city.

Lewis Peters, of Main street, has accepted a position with George Koschek, the Dunellen butcher and grocer.

Miss Mazie Ogden, of Brooklyn, is making Miss Kathleen Coriell, of New Market road, a protracted visit.

David C. Ward, of Main street, is husking corn for Frank O. Nelson.

Miss Minnie Weaver, of Main street, has returned from a visit out of town with relatives.

Mrs. Lydia Jacobs, of Main street, has moved to Somerville, where her daughter, Bessie Jacobs, has a position, in order to make it convenient for her.

Daniel Shafer is boarding at the home of Mr. and Mrs. DeWitt C. Fulton, on Main street.

C. D. Bishop, of Main street, is enjoying his annual vacation.

John Dixon, of New Market road, who has been given a leave of absence by his employers, the Standard Oil Company, on account of a general breakdown, is feeling somewhat better at the present time as a result of a three weeks' rest. He is not, however, in condition as yet to return to his duties.

Contractor Magnus Johnson is building a new porch around the David Lawson house on Lakeside avenue.

Mr. and Mrs. Paul Meyer attended a surprise party at Warrenville on Saturday night.

Contractor Magnus Johnson is reshingling and re-weather-boarding his house on Maple avenue.

FUNERAL OF JOSEPH C. APGAR.

William G. Holton Council, Jr. O. U. A. M., and Court Dunellen, Independent Order of Foresters, will hold services of their respective orders at the late home of their deceased member, Joseph C. Apgar, at 222 Front street, tomorrow evening at 8:15 o'clock. The members of the above orders are requested to assemble at the W. G. Holton Hall by 8 o'clock so as to march to the home in a body. Another service will be held at the home on Saturday afternoon at 2:30 o'clock. The officiating clergyman will be Rev. D. W. C. Ramsey, pastor of the Methodist Episcopal church, of which Mr. Apgar was a member, and Rev. E. R. Brown, pastor of the Presbyterian church. The deceased was very fond of music and arrangements have been made for special music at the service. Interment will be at Hillside cemetery.

CONCLUDE SERVICES.

The forty-hour devotional services which ended at St. John's Catholic church at 8 o'clock Tuesday evening were very well attended, the church being crowded at all the services. The devotion commenced at the hour of the regular Sunday morning services, 10 o'clock. Special devotion services were held on Sunday and Monday evenings. The pulpit of the church was occupied on Monday evening by Rev. William Gilifilin, of Sayreville, who delivered an inspiring sermon. The altar of the church was beautifully decorated for the services with flowers and there was special music by the choir. Miss Jennie Hazelin acted as organist in place of the regular organist, Miss Anna Rinehart, who was operated upon at St. Peter's Hospital, New Brunswick, for appendicitis, yesterday.

STYLISH RELIABLE

SR

ROTHBERG'S IS A REAL SERVICE STORE

This shop for "Most Things Men Wear" does more than supply the needs of its patrons. While essentially it's a place for the distribution of men's and boys' wearing apparel and caters to the wants of its patrons, included in every purchase is a service of inestimable value. It's because here you will find most efficient salesmen—men who understand your wishes and wants without volumes of talk—men who are considerate of your personal needs—who will not sell you a suit of clothes, a hat, a tie or anything else, unless it's the thing for you. Neither will they, by the art of persuasion or otherwise, force upon you something you do not want.

ROTHBERG'S
Stein-Bloch Smart Clothes
"Most Things Men Wear."
214 W. FRONT ST.
Right Next to Proctor's.

New Providence.

Mrs. George Osborne, of Springfield avenue, has returned after spending a week with her son-in-law and daughter, Mr. and Mrs. William J. Lawyer, of Summit.

Ground was broken Tuesday for a new house for Frank Delio, of Springfield avenue, Berkeley Heights.

An old-fashioned skimmerton was tendered to Mr. and Mrs. Charles Kaemmerer, recently married, by their friends at their home in Springfield avenue, Tuesday night. After the usual serenade, Mr. Kaemmerer appeared and the crowd was invited in and was treated handsomely.

Hunterdon County.

Mrs. Lydia Hunt, of Hampton, is spending this week with her daughter in Plainfield.

Mr. and Mrs. John Melick and daughter, of Hampton, are with relatives in Newark.

Mrs. William Merrill and sons, of Newark, are visiting Mr. and Mrs. Harry Merrill, in Hampton.

Mrs. Ellen Barnes, of Hampton, is entertaining Mrs. Sarah Rinehart, of Washington, N. J.

Miss Irma Codington, of Plainfield, is with her aunt, Mrs. John C. Haynes, in Annandale.

A son has been born to Mr. and Mrs. Cyrus Manning, in Annandale.

Miss Maude Riddle, of Millburn, is a guest of her mother, Mrs. Thomas Slater, in Hampton.

The postoffice in Hampton has been moved from Odd Fellows Hall into Postmaster B. E. Apgar's residence in Main street.

Mrs. Catherine Crozar, of Annandale, is a guest of her sister at Cokesbury.

—DON'T MAKE DON'T YOUR CREED If you have something to sell, some quest to pursue—do these tasks aggressively, through want-ads.—adv.

Plains & Fanwood.

Dr. H. K. Carroll will conduct tomorrow evening's prayer meeting in the Methodist church at 8 o'clock.

The time for township taxpayers to settle with John Z. Hatfield is rapidly growing short, as Mr. Hatfield will hold the annual tax sale on October 14, in his office in Excelsior Hall.

Mr. and Mrs. Stephens, of Brooklyn, who spent the summer in the borough, will return sometime next week to take up their residence in the house recently vacated by Mr. and Mrs. George Rainer.

Councilman and Mrs. Thomas Norton, who have been stopping at the "Homestead" for the past summer, will shortly return to their home on Martine avenue.

Mr. and Mrs. Duffield Prince, who have been spending the summer in the borough, have left for Massachusetts to spend the winter.

Benjamin Elliot and William Rockwell, of the township, have entered a number of their prize fowl in the State Fair at Trenton and have won prizes in all of the classes in which they are represented.

Mr. and Mrs. M. Hall and family, of South avenue, left for New York to spend the winter.

Mr. and Mrs. Luther Banks, of Greenville, are visiting Mrs. Bank's parents, Mr. and Mrs. John Z. Hatfield, of Stout avenue.

Mrs. Joseph Rhodes has returned to her home on Midway avenue after a trip to St. Paul, where she visited relatives.

Mrs. James Allen, of Westfield, spent yesterday with her sister, Mrs R. G. Meggy, of North avenue.

Mr. and Mrs. Henry Ripley, of the township, are visiting Mrs. Samuel, of Newark.

The pupils of School No. 1 will hold their annual Columbus Day exercises in their different classrooms on Friday, October 9, instead of in the assembly room as that is now being used as three classrooms to relieve the crowded condition in the school.

The October meeting of the Borough Council will be held on Wednesday evening in the Fanwood firehouse at 8 o'clock, when several matters of importance will be brought up for decision.

There will be a peace meeting held Sunday afternoon in the Baptist church. The rector of the Episcopal church and the pastors of the Methodist and Baptist churches will make addresses.

North Branch.

The Ladies' Aid Society of the Reformed church of this place, will hold a social tomorrow evening in the chapel. Games will be played and refreshments served. The proceeds are for church benefit.

The cottage prayer-meeting last evening was held at the residence of Mrs. Edward L. Blaufuss, at North Branch Depot.

The Ladies' Aid Society of the Methodist church at Neshanic Station wil meet this afternoon in the Sunday-school room. This will be a special session to prepare for the annual bazaar and fair.

Mr. and Mrs. James Gulick have returned to East Whitehouse, after a visit to Mr. and Mrs. Emery Haver, at North Branch Depot.

Mr. and Mrs. Edward Brown, of Somerville, are visiting Mrs. Brown's parents, Mr. and Mrs. Theodore Staats, at the Riverview Hotel, North Branch.

Miss Bertha Reed, of Reaville, is visiting her cousins, Mr. and Mrs. W. Lewis Amerman, at Neshanic.

Miss Harriet Fraley, of South Branch, has gone to Elizabeth and Plainfield, where she will visit for a week.

The Chautauqua Literary Circle has reorganized for the ensuing year by the election of the following officers: President, Mrs. Charles E. Corwin; vice-president, Mrs. William E. DuMont; secretary, Mrs. John White; assistant secretary, Mrs. J. V. D. Quick; treasurer, Mrs. George R. VanDerveer.

Miss Effie Beekman has returned to Plainfield after a visit to Mr. and Mrs. Isaac VanDoren, at Neshanic.

The Young Ladies' Mission Circle was entertained Tuesday afternoon by Miss Joanna Little.

Mrs. John Hubbard, of Newark, is spending a few days with her aunt, Mrs. Craig, at Centreville.

Mrs. Rynear Rowland has returned to Centreville after a visit to Mr. and Mrs. John T. VanCamp, at Neshanic.

German Valley. and Chester

Miss Tillie Bergman, of Chester, is recovering from grip.

J. B. Lenenberger, of Hoboken, has moved his family to Chester.

The entered apprentice degree will be worked Monday upon a number of candidates in the communication of Prospect Lodge, No. 24, F. and A. M., of Chester.

Westfield.

A. J. Wilson, of Westfield avenue, at one time a member of the Council, will move with his family to Vermont, where he is interested in a farming project.

A gypsy carnival will be held on the lawns of Carlton road, Saturday afternoon and evening for the benefit of the building fund of the Methodist church.

The first lecture in the course to be given by the Board of Education this season will be delivered Saturday night at the Washington School by Dr. A. Eugene Bartlett, of the New York Board of Education. His subject will be "Little Citizens of To-morrow."

High Bridge-Califon.

After spending a fortnight with her sister, Mrs. Belle Philhower, at Califon, Mrs. L. Schamburg returned this week to her home in Newark.

Waldron Hopings is making improvements to his summer home at Spring Valley.

Irvin J. Hoffman, of Belvidere, spent part of the week at Califon.

Mrs. Elmer B. Ramsey, of High Bridge, spent the first part of the week in Newark.

Mrs. David K. Apgar, of Califon, entertained this week Mrs. Nathan Apgar, of Bloomsbury.

Mrs. Manchus H. Apgar will entertain the members of the Woman's Christian Temperance Union tomorrow, at her home in East Main street, Califon.

Rev. Harry P. King, pastor of the Califon Methodist church, will preach Sunday morning on the following subject: "Can the Prayers of Both Sides Be Answered?"

Mr. and Mrs. Daniel S. Apgar, of Califon, have returned from a stay at Westwood.

Whitehouse

Rev. William J. Lonsdale, pastor of the Reformed church at Lebanon, will lecture Sunday afternoon in the schoolhouse at Potterstown.

Miss Ruth Hall, of Whitehouse Station, is home from an extended visit to Allentown, Pa.

Henry Farley, of New Germantown, is spending a few days with relatives in Mendham.

A temporary bridge has been erected over the Rockaway River near East Whitehouse for the use of the traveling public while the old structure is being replaced by a bridge of iron and concrete.

Mrs. William L. Rowland has returned to Centreville after a visit to Miss Mary Fulper, at Woodsville.

Joseph Park, who was injured last week in a motorcycle accident at Allentown, Pa., and was removed to his home here, is reported to be recovering.

Mr. and Mrs. William T. Apgar and daughter, Miss Venola Apgar, of Readington, are home from a visit to Mr. and Mrs. M. N. Hann, at High Bridge.

Mrs. Augustus C. Durling will entertain the Ladies' Aid Society of the Reformed church next Wednesday afternoon at her residence at Whitehouse Station.

There was a heavy frost throughout this section Tuesday morning. The crop of nuts will be a large one, according to report. There are many chestnuts, but hickory nuts are scarce.

Miss Lillian Frazer, of Newark, is spending a week with relatives at Bedminster and Lamington.

Mr. and Mrs. Titus Alpaugh and daughter, of Whitehouse Station, are home from a visit to Mr. and Mrs. Cornell VanArsdale, at Peapack.

Miss Marion White, of Pleasant Run, has gone to Brooklyn, where she will visit for a week.

The Junior Auxiliary of St. Luke's chapel, at Peapack, held a social last

Stuart's Shoes

Discriminating wearers buy Stuart's Shoes because they find by actual use that they are superior in every way. Experience has taught them that they contain full measure of value and comfort and as for style, they afford as wide a range of choice as shoes selling for twice their price.

$2.50 to $4.00

School Shoes $1.25 to $2.

STUART'S SHOE SHOP
215 West Front St.

War Map Coupon

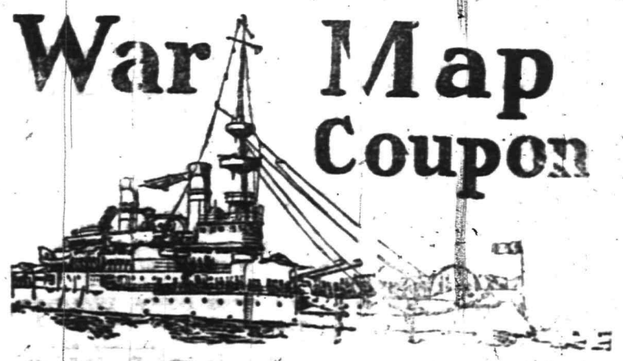

Latest European War Map

Given by THE DAILY PRESS

to every reader presenting this COUPON and 10 cents to cover promotion expenses.

BY MAIL—In city or outside, for 12c. Stamps, cash or money order.

This is the BIGGEST VALUE EVER OFFERED. Latest 1914 European Official Map (5 colors)—Portraits of 16 European Rulers; all statistics and war data—Army, Navy and Aerial Strength, Populations, Areas, Capitals, Distances between Cities, Histories of Nations Involved, Previous Decisive Battles, History Hague Peace Conference, National Debts, Coin Values. EXTRA 2-color CHARTS of Five Involved European Capitals and Strategic Naval Locations. Folded, with handsome cover to fit the pocket.

evening in St. Luke's Hall. Games and music afforded amusement and refreshments were served.

Mr. and Mrs. Clarence Hoffman, of Centreville, are home from a visit to Mr. and Mrs. Frederick Snyder, at Chester.

Mr. and Mrs. Peter Q. Brokaw, of Centreville, are visiting Mr. and Mrs. William Housel, at Wertsville.

Mr. and Mrs. John R. Gaddis are the guests of Mr. and Mrs. Charles Gaddis, at Centreville.

Mrs. William Wilson, of Bedminster, has gone to Jersey City, where she is visiting for a week. She will spend a few days with relatives in Somerville.

Mr. and Mrs. George Schuyler have returned to Parker after a visit to Mr. and Mrs. Gilbert Shangle, at New Germantown.

TAPS FROM THE GAVEL.

Jerusalem Chapter, No. 24, R. A. M. will confer the Master Mason degree upon two candidates at the session of October 8.

Anchor Lodge, No. 142, will confer the Master Mason degree upon five candidates at the session of October 13, and the Fellow Craft degree upon two October 27.

Members of the Masonic lodges of this city will attend a session of the Grand Lodge of Instruction to be held at New Brunswick, Thursday, October 8. A special trolley will leave the Babcock building at 6:45.

Lydia Chapter, No. 41, O. E. S., will hold an apron sale at the home of Mrs. William Causbrook, Netherwood avenue, tomorrow afternoon and evening.

Miantonomo Tribe, No. 118, I. O. R. M., will observe the twenty-fifth anniversary of the organization at its session next Wednesday evening.

SPECIAL
For Friday and Saturday

5 lbs Sugar	37c
8 quarts nice Yellow Onions	25c
1 lb Good Coffee	25c
1 lb Best Tea	40c
½ lb Lipton's Tea	25c
1 lb Dried Lima Beans	8c
1 (reg. 10c) Glass Jelly	8c
1 (reg. 10) jar Jam	8c
1 (reg. 10c) jar Apple Butter	8c
1 large pkg. Cream Farina	13c
1 small pkg. Breakfast Rice	8c
8 quarts Sweet Potatoes	30c
8 quarts White Potatoes	28c
1 (1½-lb) can J. B. Baking Powder	5c
1 pkg. Jelly Powder	5c
1 can Long Asparagus	22c
1 large can Cut Asparagus	20c
3 cans Campbell's Beans	25c
1 tall can Good Red Salmon	14c

C. O. SMITH
Cor. 4th and Liberty Sts.
Telephone 1346.

Joint Meetings of the Inhabitants of the City of Plainfield, the Borough of North Plainfield and the Borough of Dunellen, N. J.

NOTICE TO BIDDERS

Construction of Trunk Sewer and Sewage Disposal Works.

CONTRACTS A AND B.

Sealed proposals for furnishing all labor and materials for constructing a trunk sewer—Contract A, and sewage disposal works—Contract B, for the Joint Meeting of the Inhabitants of the City of Plainfield, the Borough of North Plainfield, and the Borough of Dunellen, addressed to C. M. Dolliver, Esq., Secretary of the said Joint Meeting, will be received at the meeting place of the said Joint Meeting in the City Building, No. 149 North Avenue, Plainfield, New Jersey, until 8:00 P. M. on October 7, 1914, and at that time and place will be opened and publicly read. The bids shall be in accordance with the plans and specifications for the works on file with the said Joint Meeting, and at the office of George W. Fuller, Engineer, 150 Broadway, New York City, from whom copies may be obtained. A deposit of Twenty-five ($25) Dollars will be required for each set of plans and specifications furnished, which sum will be refunded if said plans and specifications are returned in good condition within thirty (30) days after bids have been received and acted upon by the said Joint Meeting.

Proposals shall be made on the blank form of Proposals accompanying the specifications, and may be for either Contract A—Trunk Sewer, or Contract B—Sewage Disposal Works, or both separately. Any proposal containing bids not asked for or which does not contain prices in words and figures for all items given in the Form of Proposal or which is otherwise not in conformity with this Notice, may be rejected.

Each proposal shall contain the full name of every person, firm or corporation interested in the same, and the address of the person or firm or the president and secretary of the corporation bidding, and shall be accompanied by a certified check upon a National Bank or Trust Company, drawn to the order of the Joint Meeting of the Inhabitants of the City of Plainfield, the Borough of North Plainfield and the Borough of Dunellen, in the sum of Twenty-five Hundred (2,500) Dollars for each contract bid upon.

The bidder to whom a contract may be awarded shall attend at the said meeting place of the said Joint Meeting with the sureties offered by him within ten (10) days (Sundays excepted) after the date of the notification by the Secretary of the acceptance of his proposal and there sign the contract for the work in triplicate. In case of failure so to do, the bidder will be considered as having abandoned the same, and the certified check accompanying his proposal shall be forfeited to the Joint Meeting.

The checks of all unsuccessful bidders will be returned upon demand, and also the checks of the successful bidders upon the execution of the contract and the furnishing of the required bond. Before the execution of the said contracts, respectively, the successful bidder thereon shall furnish a surety company bond in the sum of Fifty (50%) Per Cent. of the price named therein conditioned upon the faithful performance of such contract. Such bond shall be satisfactory to the said Joint Meeting, both as to form and surety.

The Joint Meeting will not be responsible in any manner for verbal answers to any inquiries regarding the meaning of the drawings or specifications given prior to the awarding of the contracts.

C. M. DOLLIVER,
Secretary.

J 17 3th

ALLIES MAKE PROGRESS ON BOTH WINGS

(Continued from page 1)

at Tsing Tau continues. A German torpedo boat destroyer sank in the harbor. Apparently the ship was not in action. From another source it is stated that the German destroyer was sunk by Japanese siege guns.

It was officially announced late this afternoon that a Japanese mine sweeper off Kiau Chau was blown up and sunk. Three men were killed and thirteen wounded. Another Japanese mine sweeper was damaged, one man being killed and six injured.

A severe engagement has been opened by the German warships which cannonaded the Japanese positions near Tsingta, seat of the government off Kiaochou, the German leased territory in China. Two officers were killed. German aeroplanes assisted the warships.

Rome, Oct. 1.—Austria's reply to Italy's protest at the mines set afloat in the Adriatic is an offer to pay immediate indemnity of $1,000,000 to the families of the men killed in the trawling vessels which have encountered explosives. The Italian Government has forbidden all shipping in the Adriatic and Ionian Seas until torpedo boats which have been sent out can gather the mines.

Amsterdam, Oct. 1.—A superior hostile force operating south and north of Albert, a village 15 miles northwest of Peronne, has been repulsed with losses, says an official statement given out by the Berlin War Office, dated late last night. The statement continues: "There is no news from the front of the battle line. We are making slow progress in the Argonne against the fortresses on the line of the Meuse. The enemy attacked us in Central Vosges, but was repulsed.

Paris, Oct. 1.—Italy is ready to make a protest to Turkey against the abolition of the capitulations at Constantinople, according to a Rome despatch.

The National Committee formed to take charge of the work of sending winter clothing to the soldiers urges that prompt measures be taken in the way of furnishing these supplies.

It is officially announced that the reserve territorials and men of the auxiliary service of the north of France, who were withdrawn from that section at the time of the German invasion, while others were sent back home because they were not needed, now also have been sent home temporarily.

London, Oct. 1 (Central News Cable).—A despatch from Vienna by way of Rome says that General Von Auffenberg has been injured seriously as a result of a fall from his horse.

The Italian War Minister has authorized the commandants of regiments already mobilized to grant brief leaves of absence to the men.

Albanian delegates have arrived at Brindisi and are proceeding to Constantinople. They declare the Albanian Senate has placed the State under the protection of the Sultan.

Despatches from Rome declare word has been received there that 31 German transports bearing troops attempted to land soldiers near Windau on the Baltic coast of Russia and were repulsed. The transports are said to have been convoyed by seven warships.

An official statement issued in Budapest, according to a Rome despatch states that the Hungarians have recaptured Uzsok Pass, in the Carpathians.

Although at present there is no marshal of France, says a Bordeaux despatch, a decree dated September 29 fixes the salary of this post at 30,000 francs. The Matin points out that this is a significant step and is an augury permitting of the highest honors. The post is the highest in the French army, and although it was originally a royalist post, the rank was retained when the French army was reconstituted in 1875.

The secretary of the Admiralty announces that H. M. S. Cumberland has captured the following vessels off the Cameroon River: Max Brock, Renata, Amsinck, Paul Woerman, Erma Woerman, Henrietta Woerman, Alline Woerman, Hans Woerman, Jeannette Woerman, all of the Woerman line, and the Arnfried, of the Hamburg-American line. They have a total tonnage of 30,915. The vessels contained general outward and homeward bound cargoes, including a large amount of coal. The gunboat Soden also was captured. The German floating dock, Herzogin Elizabeth, which was sunk, can be raised it is believed. The Woerman line is one of the principal steamship lines of Hamburg and has a fleet of 43 vessels.

The crew of the steamer Selvy, which was sunk by a mine in the North Sea, while on a voyage from Shields to Antwerp, was put ashore at Lowestoft today.

Washington, Oct. 1.—Russia's advance continues according to a despatch from Petrograd received today at the Russian embassy. Several towns have been captured in the onward, inexorable march of the Muscovite army. The despatch follows: "On September 28, after stubborn fighting, our troops captured Augustowo and Koperz. The German siege artillery continues bombarding at Ossowjelz, but without success. At Scutckin and Andrejew only unimportant skirmishes are reported."

N. P. H. S. NOTES.

The Parent-Teacher Association has arranged to hold a reception at Mrs. Ewart's home on Fairview avenue, Tuesday night, and the hostess will have an interesting speaker for the occasion. The following pupils of the High School will assist Mrs. Ewart on that occasion: Ann Hull, Edna Green, Margaret Brizzie, Amelia Brizzie, Marion Avery, Marjorie Burtis, Edith Dalley, Jubilee Rowley, Lucy Douglas, Lillian Spencer, Dorothy Martin, and Ralph Smalley, Elmer French, Lester Chandler, Addison Newkirk, Duclos VanMater, Russell Lee, Augustus VanDeventer, Hoyt Tomkinson, Ronold Conroy and Martin McDonough.

The Sigma Gamma Kappa Society held a meeting this noon to arrange the list of committees for the freshmen reception to be held in the Y. W. C. A. rooms October 2. The committees are: Executive, Marjorie Burtis, chairman; Margaret Ewart, Katherine Giddings, Marion Avery, Lucy Douglas, Gladys Sullivan and Marjorie Chandler; entertainment, Elsie Debele, chairman; Bertha Keller, Dorothy Martin, Lillian Spencer, Catherine Britting; decorating, Ann Hull, chairman; Carol Hughes, Naomi Wisch, Louise Seader, Margaret Smith; refreshment, Laura Smith, chairman; Lucy Hughes, Hester Stebbins, Marion Wooley and Dorothy Lee.

B. A. A. ELECTS OFFICERS.

William Peacock was elected president of the Boys' Athletic Association of the Plainfield High School at the organization meeting held this morning. James Herrman was chosen vice president, and Ralph Runyon is the secretary-treasurer for the ensuing year. The other two members of the board are Herbert Peacock and Daniel McNamee.

APPROACHING WEDDING.

Miss Jessie Tice, of Westfield, and C. Ernest Conover, son of Mr. and Mrs. Charles Conover, of Elmwood place, will be married Saturday afternoon, October 10, at the home of the bride in Westfield. Upon the return of the couple from a wedding trip they will give a reception in their new home on Elmwood place.

—Daily Press want advs. pay.

PEACE CONFERENCE IS SAID TO BE IN SESSION

Washington, Oct. 1—First Chief Carranza's representative in Washington, today, received telegrams, indicating that the peace conference scheduled for today at Aguascalientes was being proceeded with. This is contrary to information received at the State Department, which was to the effect that the conference had been posponed until October 5.

WILL REVISE RULES REGARDING CONTRABAND

Washington, Oct. 1.—Great Britain is to revise its proclamation in regard to contraband, with special reference to Holland. That county has given notification of an embargo on the shipment of foodstuffs out of the country, including the transshipment of goods received from abroad. This, in effect, was the outcome of a conference at the State Department today, in which the British ambassador took a leading part.

Pending the revision of the proclamation by Great Britain, the British ambassador has assured the State Department that foodstuffs in neutral ships consigned to Holland will not be treated as contraband, and an understanding has been reached whereby Great Britain has agreed not to molest shipments of any sort to Holland in American vessels. The agreement was arrived at between the British ambassador, Secretary Bryan and Counselor Lansing.

NEW PASTOR TO PREACH.

Rev. Ivar Whiting, of Proctor, Vt., who has accepted a call to the Swedish Lutheran church on East Seventh street, will preach at that church this evening at 8 o'clock. A full attendance of members and all others interested is desired.

PILE OF TIES ON FIRE.

Railroad ties burning on the tracks in back of Scott's Press Works caused an alarm of fire to be sent into fire hedquarters, last night. The department extinguished the flames with little damage resulting.

—There's no good "alibi" for the unsuccessful work seeker who fails to utilize want advertising.

PLAYS AND PLAYERS

Mme. Nazimova is soon to appear in a new play.

Rose Stahl is to appear soon in a new play by Channing Pollock and Renold Wolf.

Charles Dillingham has selected "Chin-Cin" as the title for the new Montgomery and Stone musical comedy.

H. H. Frazee has obtained the rights to a new play, "A Woman of Today," by Elizabeth Hull Gould and Frances Whitehouse.

"Consequences," a three-act English comedy by H. F. Rubenstein, will be among the early season offerings of the Shuberts.

H. H. Davies' new play, "The Outcast," lately produced in London, is to be acted in America with Elsie Ferguson in the leading part.

"My Lady's Dress," a singular and well-liked piece produced by Dennis Eadie in London last spring, is to be acted in New York this month.

Ralph Stuart, long a favorite in stock companies, is to be in the cast of "Life," the big melodrama which is soon to be produced by William A. Brady.

Florence Fisher, former leading woman with Walker Whiteside, has been engaged to play leading parts with Otis Skinner this season.

Klaw & Erlanger will shortly produce a musical comedy play called "Papa's Boy," the work of Harry B. Smith and Ivan Caryll.

The play in which William A. Brady will present Julia Dean is called "The Law of the Land," a new melodrama written by George Broadhurst.

Announcement is made that Margaret Illington will appear before the end of the season in a new play of a serious nature written for her by Henry Arthur Jones.

Frances Starr is to continue in "The Secret" until about Christmas time, when she will be seen in a new play written for her by Edward Knoblauch.

Adele Blood is to appear in a play called "My Lady's Boudoir."

"The Revolt," with Helen Ware in the leading role, is playing a preliminary road season of a few weeks before opening the regular season in New York.

Evelyn Thaw is to become a cabaret dancer and will shortly be seen with Jack Clifford in dances at the New York Roof Garden.

Henrietta Crosman is appearing in vaudeville, presenting a playlet by Frank C. Egan called "One Word," in which the entire dialogue is carried on in single words.

Ludwig Englander, the composer, who died recently, left several musical pieces, which may be produced shortly. One of them is called "The Education of Love."

BRITISH RAILWAY PORTERS.

And the Magic of the Sixpence or the Shilling as a Tip.

I never had much fault to find with the British porter and sixpence system for baggage, E. S. Martin writes in Scribner's. You have nothing to show for your trunk when you give it up but the British constitution, and that is not written, but you have to take things as you find them, and under the British system we usually found all the things we took, even our umbrellas.

And the British railway porter is a lovely institution. He is the real father of his country. I was in a perfect frame of mind to appreciate his fatherliness. I wanted him to do all the work, including the necessary thinking, and he did it. I loved to have him hustle in and find us proper seats in trains. In that particular of service I am seldom able to realize Jane's reasonable expectations, but the British porter did and I honored him for it with admiration and shillings.

And isn't a shilling a dear little talisman? I was so pleased with them. They do so much for you and leave you with a cheerful glow and a sense of having parted with a true friend. You can get quite a lot of them for $5, and they are the cheapest thing for the money that you can buy in England. Even their fractions are nice; very desirable and convenient; companionable while they stay with you and remunerative when they leave. I tried to keep always provided with shillings and their silver fractions, and duly also with pennies, which are issued in England in large folio editions.

I can remember when our honorable little cents were of a dignified amplitude like that. Did they buy more then, do you suppose? Certainly they were of more relative importance in the scheme of things than cents are now, and I'm not sure but that it would be an operation worth trying on the high cost of living to make them big again.

MARRIED BY JUDGE.

Miss Bella Perrine, of West Second street, and Jerry Paoli, of 1185 South Second street, were married by City Judge William G. DeMeza in the latter's office on Park avenue, last night.

"See America First"

You "rambled" through Roumania,
You "strolled" beside the Seine,
"A pilgrim in old Portugal,"
"A saunterer in Spain."
You "tramped" through Transylvania,
You "lounged" through Lombardy—
"You never merely traveled"
With a Baedeker like me.

You took "a motor swoop through Greece,"
"A donkey trip through Wales;"
You went "through Holland on a bike,"
"Afoot through Yorkshire dales;"
You saw "Crete from a caravan,"
"The Rhone from a canoe"—
You never took the vulgar train,
The way I had to do.

You felt "the spell of Sweden,"
"The charm of Russia's plains,"
"The magic of the Dolomites,"
"The lure of English lanes."
I used to feel—and, oh, how much
It made me think of home—
The higher cost of living
In Dresden or in Rome.

You cannot "stroll" through Europe now
That war is on the scene.
Oh, write "Dalmatian Days" and sell
The book for three-fifteen!
So, tourist-author, for a change
Just try home travel, do!
The U. S. A.—God bless 'em!—may
Prove worth describing too!

—New York Times.

SWEEPING MINES FROM THE SEA A HAZARDOUS JOB.

How Trawlers, With Naval Reserve Crews, Remove Danger to Navigation.

Among war's heroes are the mine sweepers, who daily take their lives in their hands that British warships and merchant vessels may have safe passage in the North sea.

These mine sweepers are naval reserves and they use trawlers for their hazardous work. Every move they make they place their lives in jeopardy, but the trawlers proceed slowly, with eagle eyed sailormen in their lookouts.

The mine sweeper's task is a risky one because the contact mines are very "quick on the trigger." The slightest contact of a vessel serves to set them off, and sometimes even being dragged from a vertical position, as when they are caught by the wire "net" of the sweepers, will cause the mine to explode.

But such an explosion as this is not often fatal. While one of these mines exploded by contact with a ship is powerful enough to destroy a Dreadnought, the force of the explosion does not carry far through the water, and a mine exploding at even a short distance from a vessel does little or no harm.

Mine sweeping is done in this way. Two trawlers work together, accompanied by a destroyer. Each trawler drags behind her a steel hawser with a heavy iron weight on the end that scrapes along the bottom of the sea. These two iron weights are connected by a wire. The two trawlers are thus connected by the wire, which forms the mine "net."

Several hundred yards apart the two vessels pursue parallel courses, moving slowly along. When there is a dragging of the wire the men know they have snagged a mine. Slowly the two boats converge and the infernal machine is drawn to the surface, where one shot from the nearby destroyer explodes it and one more menace to shipping is removed.

A PEACE SUNDAY WAR FUND.

Red Cross Asks Churches For Special Collection on Oct. 4.

National headquarters of the American Red Cross has expressed the hope that churches throughout the United States will take up special collections on Sunday, Oct. 4, the day set aside by President Wilson to offer up prayers for the cessation of the great European war, these special collections to be used to further the war relief work of the Red Cross society.

The idea, it is announced, comes from Miss Mabel Choate of Stockbridge, Mass., daughter of Joseph Choate, former ambassador to the court of St. James, and at her suggestion one of the pastors of Stockbridge has already agreed to give the collection on Oct. 4 to the Red Cross.

WAR BILL WILSON O. K'D. $35,000,000 STAMP TAX.

The bill providing for a war revenue tax and which measure has received the indorsement of President Wilson calls for an additional tax of 50 cents a barrel on beer, from which it is estimated $32,500,000 will be raised; a tax of 12 cents a gallon on dry domestic wines and 20 cents on sweet domestic wines, to bring in $8,000,000; a tax on licenses for tobacco manufacturers and dealers, to raise $4,000,000; a tax of 2 cents a gallon on gasoline, to raise $20,000,000; a special tax on bankers and brokers, to raise $5,800,000, and a stamp tax along the lines of the Spanish-American war tax on bonds, certificates, shares of stock, bills of sale, drafts, checks, mortgages, telegrams, and the like, to bring in approximately $35,000,000.

The total estimated revenues from these sources is $105,000,000. The proposed tax on railway freight earnings was dropped as a result of a White House conference.

C. E. S. Bellows, Jr., of Woodland avenue, sailed yesterday for Europe on the American Line steamship United States.

LA REPUBLIQUE FRANCAISE
vs.
CARL H. SCHULTZ

United States Circuit Court
EXTRACTS FROM THE OPINION OF JUDGE WALLACE

May 29, 1899

United States Circuit Court,
Southern District of New York
For the Second Circuit

WALLACE, Circuit Judge

Upon the proofs in this case it is clear that the name "Vichy" is not a trade mark or trade name, etc.

"Natural waters lose their original virtues more or less when removed from their sources, while artificial waters manufactured under pressure of carbonic acid gas remain intact in all their ingredients."

"His products acquired a high reputation for its purity, was prescribed extensively by physicians, and was considered by many to be preferable for therapeutic purposes to the natural waters."

We reproduce also an
ARTIFICIAL APOLLINARIS
conforming precisely with the natural Apollinaris except that it is free from vegetable contamination.

ALSO
Ginger Ale, Club Soda, etc.

Purer than the Imported
At Half the Price
All First Class Druggists and Grocers Carry It.
Order Direct From Your Dealer or From
CARL H. SCHULTZ,
440 First Ave., N. Y. City.

10 1 m-w-s tf

Buy Your Furs NOW

Rich, selected furs of quality at prices considerably below the present market level. Naturally these prices will prevail only while the present supply on hand lasts, and for this reason we wish to urge our patrons to take advantage of this unusual opportunity.

It is therefore a matter of prudence and of the greatest importance for you to call at your earliest convenience.

OUR STOCK

Is replete with the season's latest novelties in large assortment so that you will be able to find exactly what you desire. We are also fully prepared to execute orders for custom made fur garments of every description as well as repairing and remodelling of old fur garments to the newest styles.

All goods can be bought at the same prices and put away by small deposit.

Charles Kurtzman
Furs of Quality
178 E. Front St

A STRING OF SHINERS

Johnson's Floor Wax.
Moore's Wax Floor Oil.
Liquid Veneer Furniture Polish.
Slick Shine Furniture Polish.
O'Cedar Floor and Furniture Polish.
Borsum's Putz Metal Polish.
Radium Shine.
Slick Shine Metal Polish.
Rodger's Cream Silver Polish.
U-Can Plate Nickel Polish.
Z-V Dust Cloths.
O'Cedar Polish Mops.

FOR SALE BY

Gayle Hardware Co.
GENERAL HARDWARE AND HOUSEFURNISHINGS
'Phone 398 Front Street and Park Avenue

"COUNT" BUYS GASOLINE BUGGY.

John K. Van Ness, alias "Count" has purchased an automobile touring car from John R. Haskard, of West Front street. Although the "Count" is known to be an ardent admirer of the "horseless carriage," this is his first attempt at automobiling and it is understood that he will use the machine in his daily trips about town, substituting it for "Shank's mare," which has heretofore been his old reliable.

PATIENTS RECOVERING.

Mrs. Hart Farley, who was seriously injured in an automobile crash on Park avenue two weeks ago, is now well on the road to recovery, according to a report received this morning from Muhlenberg Hospital, where she is an inmate. Milo Rosso, the Italian who was waylaid on Norwood avenue, last Saturday afternoon, is also recovering.

TWO MEN SENTENCED.

Arraigned in the city court, this morning, on a charge of disorderly conduct and with assaulting Daniel Kiely, of 923 West Third street, Howard Hall, colored, of 243 East Third street, was fined $5 with the option of spending twenty days in the county jail. Kiely, who was under the influence of liquor, according to the police, was also disorderly and was sentenced to serve sixty days in the county jail.

—It pays to use the advertising columns of The Press.

Plainfield Daily Press

LESLIE R. FORT.....Managing Editor

Published Daily except Sunday, by the PLAINFIELD PRESS COMPANY, 105 North Avenue.

Entered at the Plainfield, N. J., Post-office as Second Class Mail Matter.

TELEPHONE PLAINFIELD 1300. Private Branch Exchange connecting all departments.

Two cents a copy. Ten cents a week. $5.00 a year in advance. Delivered by carrier or by mail. No extra charge for papers mailed to points in the U. S. and Canada.

Any subscriber failing to receive a single issue will confer a favor by notifying the business office.

Advertising rates mailed on application.

Copy for change of Advertisements to ensure change for same day must be in the office by 9:00 a. m.

OCTOBER 1ST IN HISTORY.

1799—Rufus Choate, statesman, born in Ipswich, Mass. Died in Halifax, N. S., July 13, 1859.

1800—Treaty of St. Ildefonso, by which Spain ceded Louisiana to France.

1801—Preliminary articles of peace between France and England signed in London.

1849—Hudson River Railroad opened to Peekskill.

1860—King of Naples defeated by Garibaldians on Volturno.

1872—Daily weather charts first issued in England.

1883—Domestic letter postage in the United States reduced from three to two cents.

1886—The duc d'Aumale presented Chantilly to the French nation.

1890—Queen Elizabeth of Roumania visited Queen Victoria.

1900—Lord Roberts was made commander-in-chief of the British army.

1904—Sir William Vernon Harcourt, English statesman, died. Born Oct. 14, 1827.

1908—Two-cent postage between the United States and Great Britain inaugurated.

Plainfield, N. J., Oct. 1, 1914.

ATTACKING CIVIL SERVICE.

The Trenton Times calls attention to the recent statement made by Comptroller Edward I. Edwards, in which he attacks the Civil Service Commission as being too great an expense for the State. He says that he has spoken to a number of hold-over Senators and several State officers who agree with him that the law should be amended so that instead of one State body having control of the work, a local examining board will be provided in each county or municipality where it may be adopted, in order that the expense will be lessened upon the State. A much better plan is suggested, by which the law might be administered by the one central body as now, with a part of the expense assessed against the municipalities or counties, pro rata.

But, as the Times suggests, it would be well to ascertain public sentiment on the subject. The Civil Service system is now in operation in the four largest counties of the State—Hudson, Essex, Passaic and Mercer—with a combined population, according to the 1910 census, of 1,391,676, or considerably more than one-half of the total population of the State, 2,537,167. At the referendum elections held on the question the majority in favor of adoption in these four counties was 34,636.

Seven cities have voted to accept the Civil Service law, including the four largest—Newark, Jersey City, Paterson, Trenton, Elizabeth, Orange and South Orange—with a combined population in 1910 of 951,457. Now there are more than 1,000,000 people in these seven cities. The majorities in favor of the proposition totaled 22,257. If there were great opposition to the system it would be natural to expect that opposition to be manifested in boss-ridden Essex and Hudson, but the former gave 11,377 in favor, and the latter 18,741.

It may be that the hold-over Senators from Warren, Sussex, Cape May, Ocean and the other small counties look favorably upon any plan that will relieve them of a few dollars of expense; for that is all that would be saved to them. Whatever unpopularity the Civil Service system is under comes from the placing of the examination of election officers in charge of the commission, by the Geran law; and there is good reason to believe that this was done by the enemies of Civil Service for the very purpose of making it unpopular.

The situation then is that approximately 60 per cent. of the people of New Jersey are now under Civil Service, and, so far as is known to the public, Mr. Edwards is the only person who is dissatisfied; and his dissatisfaction, as has previously been explained, is due to his inability to ignore the law in making certain appointments to the State House service, and in his own department. If there is any intention on the part of any of the parties to continue the attack, it should be made manifest in the political platforms, and this was not done on Tuesday.

That the direct primary law makes it possible for a man of moderate means to seek office, at little or no expense was never better proven than in Union county last week, as is attested to by the statements of expenses filed. In the old days of conventions the plums usually went to the men who could make the largest contribution to the campaign funds, or in some counties to the man who could buy delegates. This was especially true in the rural districts. Now it is all changed. Several of the men named did not spend a cent, and few spent more than $100. A few days ago the New York Sun printed an article in which it was stated that the new primary law has been a failure. Surely, any law which decreases the possibility of buying office cannot be called a failure.

It remains to be seen how the Democratic and Republican parties will pull through the coming campaign for it is the first time in many years that new leaders have been chosen to head both organizations.

An East End Civic Association is to be formed. If the organization succeeds in accomplishing as much for its section as has the West End Civic Association, it will be a power in the community.

It's pretty safe to predict that William N. Runyon will be elected to Assembly by one of the largest votes ever given a candidate of any party in Union county. There's a reason.

Paterson editor has been given a job paying $9,000 a year. What can an editor do with all that money?

THE FORUM

Editor, Plainfield Daily Press:

In answer to the question in last night's Press (Tuesday's), as to the correct pronunciation of "Przemysl" I would like to enlighten you in the solution of this puzzle. As near as we can say it in our language, it is pronounced "Frem-'i-sil." Accent on first syllable. Pronounce "e" in Frem as in "Fret." Pronounce "i" in both syllables as in "it."

GEO. C. M. SMITH.

Woodbrook Farms have sent the following answer to Rev. Edwin Shaw's open letter which was published in last night's Daily Press.

Dear Sir:

Your open letter addressed to Woodbrook Farms in yesterday's issue of this paper invites newspaper discussion of questions which it has never been the policy of the Farms to take up with its customers in this way, for the reason that if you or any other patrons of Woodbrook will honor the Farms with a visit, we can show you the whole process of milking, cleaning and bottling. They make clear at a glance, why it costs more to produce milk in the Woodbrook way from the selected herd of tuberculin tested cows, why it is that Woodbrook milk regularly heads the list in order of low bacteria count in the official monthly reports of the Plainfield Board of Health.

Our customers are always welcome at the Farms and it seems to us "fair play" to request that this invitation to visit us may be understood as our standing answer to any similar questions in the future, without further answer in the public press.

WOODBROOK FARMS.

COMING EVENTS.

TODAY.

Vaudeville at Proctor's Theatre.
Photo-plays at Plainfield Theatre.
Chamber of Commerce Meets.

TOMORROW.

Boro. Common Council.
Board of Health.
Building Trades Council.
Lydia Chapter, O. E. S., Apron Sale.
Vaudeville at Proctor's Theatre.
Election of officers, Epworth League, First M. E. Church.
Photo-plays at Plainfield Theatre.
Men's Ass'n at Warren Chapel.

SATURDAY.

Baseball—Plainfield vs. Seurer, at Parker Field.
Vaudeville at Proctor's Theatre.
Photo-plays at Y. M. C. A.

SUNDAY.

Peace Day.
Men's Peace Meeting at Y. M. C. A., at 4:15.
Y. W. C. A. Vesper Service at 4 o'clock.

MONDAY.

City Common Council.
Board of Education.
First Ward Republican Club.
Tax Sale.
Monday Afternoon Club Meets.
"The Misleading Lady" at Plainfield Theatre.
Vaudeville at Proctor's Theatre.

TUESDAY.

East End Civic Ass'n Organizes.
Vaudeville at Proctor's Theatre.

GREATER PLAINFIELD'S LARGEST AND BEST STORE

New Fall Wash Fabrics

Here are a few items from the largest wash goods stock in town. All crisp fresh new goods at the lowest possible prices.

New Outing Flannels—in a wonderful variety of plaids, checks and stripes, at 15c, 12½c and 10c

Eiderdown Flannel—single and double faced goods, in all the wanted colors; $1.00 to 39c

Dress Ginghams—Elegant new styles in Bates, "Toile du Nord," Wittendon, Anderson and Aberdeen makes, at 25c, 15c, 12½c and 10c

Kindergarten Cloth—The toughest fabric known for little tots' wear; in plain colors and neat stripes 25c

Bedford Cord and Poplin, in all the newest fall colors; just the material for school dresses; 27 inches wide 25c

Eden Cloth—Has all the appearance of French flannel; 27 inches wide 15c

Galatea—The genuine "Hydegrade" make, in stripes and plain colors 18c

Ottoman Cloth—36 inches wide, in rich fall colorings; a good serviceable suiting 39c

Scotch Flannel, in a large variety of neat stripes and plain color 29c

New Dining Room Chairs

Are now being shown in the Furniture Department; solid quarter sawed oak, strongly made box frames with panel back; splendidly finished in golden, fumed and early English; styles enough to match most any dining room outfit.

In Cane Seats from ..... $1.98 to $2.50
In Leather Pad Seats from ..... $2.50 to $3.00
In Wood Saddle Seats from ..... $1.98 to $3.98
In Leather Slip Seats from ..... $3.50 to $4.98

"You Would Think They Were $5.00 Hats"

remarked one woman who purchased several of those splendid velvet shapes and ready-to-wear Hats we're selling at $1.50. They really are the kind you'd pay up to $5.00 for at most shops, but we bought wisely and in sufficient quantity to mark them at 1.50

Children's School Shoes

We make a special effort not only to provide "The Dependable Kinds" that we know will give good service, but the ones that will properly fit the little feet as well. This is just as important, if not more so, as the wearing qualities, but we combine them both. Come in and let us properly shoe the little folks; you'll find everything that is desirable at prices ranging from $1.50 to 3.00

Deliveries in Westfield, Fanwood, Scotch Plains and vicinity Wednesday and Saturday.

Woodhull & Martin Co.

PROFIT SHARING COUPONS WITH ALL PURCHASES.

Deliveries in Bound Brook, Dunellen, New Market and vicinity Tuesday and Friday.

Advantages of Buying in Plainfield

Reasons Set Forth by a Competitor in Trade in Plainfield Contest Held by the Daily Press

Editor, Plainfield Daily Press:

In looking over the columns of the Daily Press advertisements of August 3, was directed Tuesday to visit Sam Rothberg's clothing store, and purchased a very fine light haring-bone worsted suit, at a saving of at least $10 to me. Now a satisfied customer is the best advertisement one can have.

On August 7, I found in the Daily Press, Rosenbaum Bros. advertisement and one Saturday went to the store, and made a remarkable purchase of a white serge dress, trimmed in Persian silk, at a saving of $5 in price. In no other town or city could you secure such values for the money.

Many of the Plainfield stores have values of the same nature.

Mail order houses do not give as great a value for the money; they make a larger profit than our local merchants, and have less expense to get their trade. They are never as satisfactory as you cannot see what you are buying, and not as easily returned, when not satisfied, and is an extra expense in so doing.

Trade at home and build up your own town, be a booster, not a knocker; get the habit of buying at home.

Best reason: No other town or city can offer any better values for your money. No more reliable class of merchants and merchandise, with their stores right up-to-date in every respect. I not only found this to be true in this instance, but a great many times before this.

With best wishes for the welfare of the Plainfield merchants, and also the Daily Press, who are doing a lot towards boosting Plainfield, I remain

F. A. DUTTENHOFER.

POLITICAL NOTES.

October 20—Last registry day for municipalities over 5,000.

November 3—Election Day.

An invaluable aid to the Republican shrievalty candidate, George C. Otto, will be the fact that he is widely known to the rank and file of the electorate in the county at large. Mr. Otto's successful candidacies for Assemblyman and Freeholder in other campaigns, have put him in close touch with the voters everywhere, and he is going into the fight a finished campaigner.

The Republican and Democratic candidates nominated at the primaries last week yesterday filed a formal designation with County Clerk Calvert jointly naming the county committee of each party as their campaign committees. This action is merely a matter of form, to comply with the provisions of the corrupt practices act.

In its "Men and Affairs" column, the Newark Sunday Call, Sunday, told in just one short sentence what kind of a man is John H. Capstick, the Republican nominee for Congress in this district. His election was predicted.

In declaring that Mr. Capstick "is a positive man, and extraordinarily vigorous and far-seeing," the Call summed up the Montville man's qualities, the latter's friends assert. The article read as follows:

"John H. Capstick, of Boonton, who has been nominated for Congress by the Republicans in the Fifth district of this State, against William E. Tuttle, Jr., (Dem.), of Westfield, is likely to win out; for the district is normally Republican, comprising Morris and Union counties. A big Progressive and Socialist vote two years ago made a division which elected Mr. Tuttle. Mr. Capstick is a manufacturer and has been a member of the State Board of Health and held some other offices, in which he has done well. He is a positive man, and extraordinarily vigorous and far-seeing. His neighbors like him, which always speaks well for a man, and he has been successful in his private affairs. He will make a very energetic campaign, that is sure."

EVENING SCHOOL TO RE-OPEN OCT. 13

Studies in Advanced Subjects Will Be Introduced as a Feature.

The evening school classes for foreign born pupils and those needing very elementary work will be held in the High School this year, instead of the Stillman building, occupying the rooms in the new part of the building. The opening night will be Tuesday, October 13, since October 12 is a holiday. Pupils will enter the Arlington avenue door and go into the gymnasium in the basement for assignment to the classes.

This year, the Board of Education is planning to make a new departure in the evening schools by offering classes in advanced subjects—mechanical drawing, bookkeeping, typewriting, stenography, arithmetic, English, sewing, cooking, millinery, etc. In order to find out in just what subjects classes are needed, the High School will be open to register applicants for classes on Monday evening, October 5, and Tuesday evening, October 6, entrance on Arlington avenue.

All members desiring to do advanced work of any kind should appear at the High School and register on one of those nights. From the number of applicants, the Board will be able to determine what classes are needed, and will arrange to meet these needs as far as possible. The hours will be as last year, 7:00 to 9:30, and after the first week the nights will be Monday, Tuesday, Wednesday, Thursday.

DEAN ATKINSON TO PREACH.

Rev. John R. Atkinson, now dean of the Cathedral of St. Phillip, Atlanta, Ga., will be the special preacher at the "Peace Service" at Grace church, Sunday morning at 10:30 o'clock. There will be special music by the choir, and Udo Gossweiler, 'cellist, will be the soloist. This service is authorized by the ecclesiastical authority of the diocese. The general public is invited and will be welcomed.

MODERN DANCING AND COMEDY FEATURE PROCTOR'S BILL

John Brewster in her sketch entitled "Betty," leads off on Proctor's week-end bill with four other tip-top acts that go hand in hand with the Miss Brewster gives a charming exhibition of clever acting intermingled with mirth and music. Arnie and Gertie Falls, knockabout comedians, take some bumps that thrill the audience and also display some apt comic moves.

Harry Linton, the Hoosier boy, is right up to the mark as an entertainer, as is also Les Kellers, who gets rid of a wealth of European comics during his stand before the footlights. Modern dancing, a feature that is always appropriate and welcomed by the theatre lover, is portrayed by Nyack & Williams. Photo-plays are changed daily and tonight's bill is a first-class one.

TEMPERATURE REPORT.

The temperature report from The State Trust Company today is as follows: 9 a. m., 62 degrees; 11 a. m., 69 degrees; 1 p. m., 72 degrees.

L. HASLWANTER
THE CATERER
728 WEST FRONT ST.

Breakfast, Luncheon, Dinner and Suppers for Weddings, Banquets and Private Receptions.

Fine Music for Dancing
I Furnish Everything
Culinary Art Specialties
Delivered Anywhere

For Rent—Linen, China, Silver, Tables, Chairs, etc.

Soup, Sandwiches, Salads etc., in any quantity for Lodge or Church Parties. 9 30 3mo

An Excellent Dinner for 25c —AT— McVEY'S RESTAURANT Combination Breakfast 25c 9 29 4

FATHER HART TAKES CHARGE OF ST. JOSEPH'S

Rev. [illegible] for [illegible] years a pastor of the [illegible] church, was appointed recently by Bishop [illegible] to succeed the late Rev. [illegible], pastor of St. Joseph's church, of this borough, has arrived here, and taken charge of the affairs of the parish. Father Hart will have charge of the services of his new congregation Sunday morning.

Father John F. Baldwin, who for some time assistant rector of the parish under Father Miller, will resume his duties at Mount [illegible] College, and at the Church of Our Lady of Good Counsel, Plainfield, where he will continue as an assistant to Father Hart.

—It pays [illegible]

FRIENDS' MEETING.

The Young Friends' Association will hold a meeting tomorrow evening, at which time a number of those who attended the Friends' General Conference at Saratoga Springs, N. Y., will make reports of the proceedings of that gathering. A social hour will follow.

Headquarters for GIBSON'S RYE

E. C. WESCOTT, 115 East Front Street.

Bonn's 160 EAST FRONT ST.

Fall Millinery--

Whatever you require, you'll find here in greater variety than anywhere else.

The best styles, the choicest materials, and the most fairly priced.

Simply Trimmed or Tailored Hats ..... $4, $5 and $6
Beautiful Dress Hats ..... $6, $7, $8 to $22.
Untrimmed Hats, best shapes ..... $1.45, $1.95 to $7.45

BUY BROOKS' BABY BARLEY

Because it is American.
Because it is prepared from the choicest American grown barley.
Because it agrees with the most delicate stomach.
Brooks' Baby Barley is the best for infants, nursing mothers and invalids.
Each can bears Feeding Table for infants and other valuable directions.
PRICE 25c PER CAN

SCHREINER BROS.
Prescription Druggists. Park Avenue, corner Second Street.

ORGANIZED 1875

A Secure Place for Your Diamonds

Jewelry and other valuables is the Vault of the City National Bank.

Being Fire and Burglar Proof, it affords the strongest protection.

Safe Deposit Boxes for rent—

$5.00 AND UP PER YEAR.

ORGANIZED 1875

CITY NATIONAL BANK
PLAINFIELD, N. J.

MOTHERS' WORK

Conducted by the Plainfield Mothers' Association. Every Thursday

Contributing Staff.
Mrs. H. E. Parker, chairman,
Mrs. Joseph Smith and
Mrs. J. L. Evans.

Daily Press for Thursdays containing the column on Mothers' Work will be sent by mail for a dollar a year, in advance.

IMPORTANCE OF REGULAR ATTENDANCE.

By AUNT CATHY.

Dear good parents, let us play this day for a few minutes, let us do our planning together, let us see how many seconds of the school days belong to your child.

We all take a school day of five hours, three in the morning, two in the afternoon. First we must allow forty minutes for opening exercises, recess and three dismissals. That leaves us four and a half hours, or two hundred and forty minutes.

Let us take a class of forty pupils—and here permit me to say that classes far excel this number—of pupils, often in several grades. Dividing two hundred and sixty minutes by forty, we get an average of six and a half minutes for each child in the classroom.

If the teacher began at 9:15 to instruct Willie Jones for six and a half minutes, then Mary Brown for another six and a half minutes, and so on one by one until the last pupil on the roll had received her attention, it would be past 3 o'clock. All would be weary, dull and in no mood to return to such a school, or rather to a school with such a system.

We will see how many minutes—and minutes only—each child is entitled to; we also see how futile it would be to use them in individual instruction.

That each and every child may receive more benefit from school than his average allotment of time would permit, many have worked together to devise plans for his good. Superintendents and supervisors have made out courses of study; class teachers have spent hours arranging the details of each day's work in each subject. They realize every minute must be spent wisely; that the task before them calls for the highest type of economy of time, effort and energy.

All parents will see this on reflection; and then they will understand why we teachers earnestly urge obedience, thoughtful attention and regular attendance, day after day.

What It Means to the Child Who Is Absent Only One Day.

If a child is absent for a single day he loses all his fellow-pupils have acquired in four and a third hours of work economically planned, and carried out earnestly by a teacher guarding each second.

Let us grant our absentee come to school early the next day; in that time she would hardly be able to explain fully all he was to do for the day then before him. There would be no time in which to explain yesterday's missed work clearly, perhaps not even in a hurried way; and a teacher's duties to her class as a whole begin long before 9 o'clock and although she may be willing to assist pupils individually, it is often simply impossible for her to do so.

If a pupil misses so much in one day, it is easy to calculate what a loss a week or more of absence means.

As a rule, many pupils are apt to be weak in one subject, sometimes more. If they are studious both at school and at home they can keep up their average, but if a pupil is irregular in attendance and indifferent to "home study," how can he ever strengthen the weakest link in his chain?

The more irregular he is in attendance the more he gets to "just hate that old jography," or whatever subject is not to his liking.

This disliking a subject, then school in general, brings us to the value of regular and prompt attendance as one way to help develop character; to inculcate a respect for law and order, and a just regard for the rights of others.

Reward For Regular Attendance.

As a rule, each teacher has some tangible way of showing her approval of pupils coming to school on time every day.

Perhaps it is only the giving of a star to the class that has the highest record for attendance. If parents only realized all that star means to most of the other pupils in the class they would hire an airship to get pokey Johnnie to school on time, or, better still, they would make him understand it was his duty to be prompt out of respect to the wishes of his teacher and classmates. That unless he respected the rights of others he would never be justly entitled to vote and help makes laws to govern his fellow-citizens. And it is not always pokey Johnnies who disregard the interests of their classmates and themselves; oh no. One day a sweet little maiden, apparently so demure, was strolling slowly along listlessly picking a flower here and there. Someone called to her, saying: "Violet, you had better hurry; it's almost 9 o'clock; you might be late for school." With a toss of her beautiful curls she glibly replied: "Ich gab ble, what do I care for the teacher and her old star."

At first such remarks strike as funny; but afterwards? Ay, afterwards. The pain that fills our souls as we reflect, and wonder why some children are so lawless, so indifferent to the golden opportunities thrust in their very hands. They do not seem to realize it is a duty to respect the rights of their classmates about the coveted star.

A Very Important Lesson.

That to be prompt and regular in attendance is a fine lesson in the first step of citizenship; in fact a necessary lesson, one to be welcomed.

Only grave and serious reasons should be permitted to cause absence at any time; but if a child must remain at home half a day, be sure to have it go the other half, that it may learn all it possibly can, and also find out about the lessons it has missed, if only from a classmate.

Tardiness Is a Bad Habit.

As to tardiness, there is rarely any good excuse for it. Let promptness be a lesson in economy of time; a lesson in the joy of doing one's duty cheerfully.

Let every child strive to obtain 100 per cent. in promptness, and excellent in regularity. Everyone—except the sickly, can excel in these two subjects if in no others on their report cards.

Again I emphasize their importance as aids to developing character.

There is also a financial reason for regular attendance. In many States, if not most, the State gives funds to each local school district. Part of the amount given depends on attendance; so that each half day a child goes to school means so many bright new pennies from the State funds into the local treasury.

The amount given for each half day for each child varies in different States. Some States allow so many dollars toward each teacher's salary, this also lessens the local tax bills.

Doubtless, any State or county superintendent would cheerfully give inquiring parents correct and exact figures on these financial points.

Keep the Boys and Girls In School.

Parents will now see that there are three vital reasons why school boards and class teachers urge regular and prompt attendance. First, that a pupil may not fall behind in their lessons; second, that early in life children may understand some of the duties of citizenship; and third for financial reasons.

ADVERTISING CLUBS OF AMERICA MEET

Three Days' Session of Affiliated Organization Being Held.

Detroit, Mich., Oct. 1—At the convention of the Affiliated Advertising Clubs of America, which is to assemble in this city tomorrow for a session of three days, the movement fathered by W. S. Shryer, of Detroit, to develop American market to the fullest extent in lieu of depending upon the development of South American trade to take the place of the commerce lost through the war in Europe, will be considered at length. The movement is backed by many of the advertising clubs, and by a large number of manufacturers.

Mr. Shryer, who recently returned from a trip to South America and Europe, says South America simply cannot take the surplus of exports resulting from the present war, and that American manufacturers must develop the American markets. He says, too, they must supply America with products heretofore imported from abroad. In this way, the outlet for manufactured products will be made permanent, for the depression in Europe is bound to continue long enough for American manufacturers to become so thoroughly established in their new ventures that they cannot be dislodged, as they might possibly be in South America by an ultimate renewal of European competition.

The convention wil be held under the auspices of the Adcraft Club and the Detroit Board of Commerce. Invitations have been extended to every business man in Michigan. Delegations from Buffalo, Rochester, Cleveland, Chicago, Grand Rapids, Toledo, Cincinnati, St. Louis and other cities have promised attendance.

Prominent among those who are scheduled to address the convention are Cyrus H. K. Curtis, of Philadelphia; James Keely, of Chicago, and the publishers or other representatives of numerous other leading newspapers of the country, together with a large number of representative manufacturers, merchants and advertising agents.

BISHOP'S DAUGHTER A BRIDE.

Boston, Mass., Oct. 1.—The Church of the Holy Spirit at Mattapan was the scene of a brilliant wedding today, the bride being Miss Elinore Lawrence, daughter of the Bishop of Massachusetts and Mrs. Lawrence, and the bridegroom, Lewis Hunt Mills, of Portland, Ore. Mr. Mills, who graduated from Harvard last June, was prominent as a football player during his college career.

BROWN'S CASE UP FOR TRIAL.

Chicago, Ill., Oct. 1.—William C. Brown, former president of the New York Central lines, was arraigned before Federal Judge Landis today to stand trial on a charge of rebating. Thomas J. O'Gara, president of the O'Gara Coal Company, who is alleged to have profited by the rebates, was arraigned at the same time.

STATE D. A. R. TO MEET OCTOBER 15

Plainfield Members Will Attend Annual Session in Jersey City.

Plainfield members of the Daughters of the American Revolution are much interested in the approaching annual meeting of the State Chapter, to be held at the Woman's Club, Jersey City, on Thursday, October 15, with the Paulus Hook Chapter, as hostess organization. Mrs. James F. Fielder, wife of the Governor of New Jersey, is a member of the entertaining chapter.

A business session in the morning, a luncheon and a reception will constitute the program of the day. Among those who will present department reports are three chairmen from this vicinity—Mrs. F. W. Langstroth, of Rahway, a member of the Elizabeth Boudinot chapter, and whose department is the one having in charge the work against desecration of the flag; Mrs. Mathias Steelman, of Elizabeth chairman of the department of patriotic education and a member of Boudinot chapter; and Miss Anna E. Todd, of Dunellen, the regent of Camp Middlebrook Chapter, whose department is that of conservation. From other parts of the State there will be reports of State chairmen on the different branches of the work.

For the luncheon the women of the Jersey City chapter are making excellent preparations. They expect to have as their guests about 150 of 200 members of the organization from New Jersey, and a few invited guests from other points.

REV. DR. GLAZEBROOK MARRIED IN JERUSALEM

Announcement is made of the marriage of Rev. Dr. Otis A. Glazebrook, rector emeritus of St. John's Episcopal church, Elizabeth, and now U. S. consul at Jerusalem, and Miss Emmeline Rumford, a trained nurse, formerly of Elizabeth. The ceremony was performed at the Episcopal Cathedral, Palestine, September 5. The couple went to Joppa and their wedding journey.

Dr. Glazebrook is well-known in this city, where he has preached several times. He was rector of St. John's church, Elizabeth, for many years. President Wilson appointed him consul at Jerusalem.

CLEVELAND LIQUOR FIGHT.

Cleveland, O., Oct. 1.—With announcement of plans for a spectacular and strenuous "dry" fight and the opening of campaign headquarters the advocates of prohibition in Cuyahoga county have sprung suddenly into the limelight and have caused the liquor interests to sit up and take notice. The committee to conduct the active campaign, which is backed by nearly a dozen organizations and a large number of influential citizens has been organizing quietly for several months. The leaders are endeavoring to raise $30,000 to push the "dry" campaign in this county. The organization is declared by those active in it to be non-political. They say the fight will be neither political nor religious, but a straightaway campaign against the liberal proposal to amend the Ohio Constitution and in behalf of the proposed State-wide prohibition amendment.

IRRIGATIONISTS AT HELENA.

Helena, Mont., Oct. 1.—An interstate irrigation conference, for which preparations have been making for several months, was opened here today with an address of welcome by Governor Stewart. The roll call showed an attendance of delegates from more than a dozen of the so called arid States of the West. The sessions here will continue through the week and at their conclusion a majority of the delegates will proceed to Calgary to attend the annual meeting to be held there next week by the International Irrigation Congress.

GREECE BUYS AMERICAN COAL.

Pittsburgh, Pa., Oct. 1.—The Government of Greece has placed an order for 100,000 tons of coal with the Pocahontas Coal Company and the Consolidated Coal Company, which is now being sent to the seaboard for shipment. Heretofore Greece has obtained its coal from Wales. The Berwind-White Company, the largest exporter of American coal, announces that inquiries are being received almost daily concerning the delivery of coal to South America. Most of the coal that goes to South America is shipped on a cash basis.

PLAINFIELD NEWS.

There is no better way to keep out-of-town friends informed as to Plainfield news than to mail to them from time to time a copy of The Press after you have finished with it, sometimes marking an article of special interest.

Better yet, you might send some one out-of-town a subscription to receive The Daily Press every day at the rate of 10 cents a week or $5.00 a year.

GIMBEL BROTHERS
Bankers
Under the Supervision of The Banking Department of the State of New York.
Office hours, 9 to 5.
Main Floor, Rear Balcony

GIMBEL BROTHERS

Broadway at Thirty-third Street

"Buy a Bale of Cotton," at 10c a Pound and Help the South.
$50 will buy a bale of 500 pounds, for which we will issue a receipt.
Main Floor, Rear Balcony

M. J. Whittall

Whose Name Is "The Mark of Quality"

Makes Through GIMBEL BROTHERS Beginning Tomorrow

A Very Important Mill Clearance of His

Famous RUGS and CARPETS

At Very Much Below Standard Prices

WHITTALL
THE MARK OF QUALITY

Homes made luxurious with Whittall Rugs or Carpets are the proud possessors of the finest floor coverings that America produces.

The Whittall trade mark woven in every rug or yard of carpet that the mill turns out is the surest guarantee of highest quality in materials, workmanship and service.

It is a great purchase of these splendid American floor-coverings which come to GIMBEL BROTHERS, by reason of our fine business relations with their maker, Mr. Whittall, to sell, so much below their regular prices, at the beginning of the home-furnishing season.

Bright designs made for this season's business, besides the various discontinued patterns are quantities of new—ALL PERFECT. Of prime importance is the group of

Whittall's Famous Royal Wilton "Teprac" Rugs in Room Sizes at $30 and $32.50

8 ft. 3 in. x 10 ft. 6 in. at $30 from $37.00, and 9 x 12 ft. at $32.50 from $42.50

Equally large price-reductions on smaller sized Teprac Wiltons:

27 in. x 54 in.	For $3.25; regularly $4.25	9 ft. x 15 ft.	For $48.50; regularly $57.00
36 in. x 63 in.	For $5.25; regularly $6.75	11 ft. x 3 in. x 12 ft.	For $48.50; regularly $57.00
4 ft. 6 in. x 7 ft. 6 in.	For $12.00; regularly $14.25	10 ft. 6 in. x 12 ft.	$53.00; regularly $63.50
6 ft. x 9 ft	For $21.50; regularly $25.50	11 ft. 3 in. x 15 ft.	For $60.00; regularly $71.50

Whittall's "Peerless" Body Brussels Rugs in Room Sizes at $23.50 and $24.75

8 ft. 3 in. x 10 ft. 6 in. at $23.50 from $28.50, and 9 x 12 ft. at $24.75 from $31

And these low prices on "Peerless" Rugs in the small sizes:

27 in. x 54 in.	For $2.75; regularly $3.25	10 ft. 6 in. x 12 ft.	For $36.00; regularly $42.50
4 ft. 6 in. x 7 ft. 6 in.	For $8.75; regularly $10.50	11 ft. 3 in. x 12 ft.	For $36.00; regularly $42.50
6 ft. x 9 ft.	For $15.75; regularly $19.50	10 ft. 6 in. x 13 ft. 6 in.	For $40.00; regularly $48.50
10 ft. 6 in. x 10 ft. 6 in.	For $32.50; regularly $37.50	11 ft. 3 in. x 15 ft.	For $45.00; regularly $53.50

Special attention is called to the many beautiful Persian effects and conventional designs—not an old or undesirable pattern in the whole collection.

$58.50 for Whittall's Chenille High Pile 9 x 12 ft. Rugs. Regularly $75.
Superb rugs of finest quality, in solid colors with shaded band borders.

14,350 Yards of Whittall's Carpets:

Wilton Carpets in 30 Patterns. Brussels Carpets in 15 Patterns

At These Extraordinarily Low Prices:

Whittall's Royal Wilton Carpets, best quality, full rolls, $2.50 Yard. Regularly $3.50 and $3.75.

Royal Wilton, best quality, short lengths, $1.50 yard.
Teprac Wilton, full rolls, $1.85 yard; regularly $2.50.
Leicester, full rolls, $1.50 yard; regularly $1.85.
Body Brussels, full rolls, $1.25 yard; regularly $1.85.

Hotels, Boarding Houses, Offices, Clubs Will Be Specially Interested in This Offering.

There are hundreds of carpets for rooms, halls and stairs, also many shorter lengths which can be conveniently used in small spaces. The fact that we always maintain a regular Carpet Section, where customers can select from full rolls, and not merely sample lengths enables us to take over this great quantity of fine carpets to sell at these special prices.

Such a notable sale of Floor Coverings distinguished for their excellence will produce great and immediate response—for to meet which adequate preparations for good service have been made for tomorrow. Sixth Floor

THE PLAINFIELD THEATRE

Critics and theatregoers alike have for years been clamoring for originality in stage offerings and at last something new is promised, something novel—something out of the beaten path. It is William Harris, Jr.'s, production of "The Misleading Lady," to be seen at the Plainfield Theatre, Monday night. It defies classification. Because it contains so many ingredients, it has been termed a theatrical cocktail, for it co-mingles straight comedy, swift-moving melodrama, delightful characterizations, rollicking farce, forceful drama, delicious satire and a touch of tragedy. Not only is its plot original, but it is developed originally and played originally. Another peculiarity is the introduction of characters from time to time who apparently have nothing to do with the action but who in the end fit into the scheme nicely. Charles Goddard and Paul Dickey, the authors, declare that the sole purpose of their whimsical play is to amuse and entertain and it certainly does that in an irrepressible way.

It is a fact that few people have seen Maude Adams outside of the theatre. The young woman is at once the most popular actress on the American stage and at the same time the least known personality of any prominence before the footlights. She never rushes into the strong rays of publicity. Her likes and dislikes, her tastes and inclinations, outside of the theatre, are all a matter of conjecture. Has she any fads or foibles? No one knows. That she loves children is known and also that she is found of driving behind horses. She has never experienced the joy of speeding in a high-powered automobile, because there would be no joy in this for her. Never have her views on woman suffrage, either for or against, been aired. Success has not turned her head. Miss Adams realizes that her obligation to the public is to give it the best that is in her and she conserves her energies in order that she may do so. She feels that she is responsible to the public for the members of her company and sees to it that there is never any shirking. She has absolutely no patience with the player who for some reason or other lets down in his work. Her decree is, "If you are not well, don't come to the theatre; let your understudy play. But if you do come be prepared to do the best of which you are capable." Miss Adams is very jealous of the regard in which she is held and is careful in her efforts to strengthen it. If she does not rush into print with her views and opinions it is because she feels that her views and opinions are of no moment and that the public interest in her lies wholly in her power to please and amuse it while in the theatre. That she has this power is being manifested to a greater extent than ever during her present tour. Her new Barrie play, "The Legend of Leonora," gives her a role in which she is delightful and one in which she is winning lavish appreciation. This play will be seen at the Plainfield Theatre, Thursday night, October 8.

TAKES OVER RAILROAD.

Seattle, Wash., Oct. 1.—The Seattle, Renton and Southern Railroad is now the property of the City of Seattle, the transfer having been made today in accordance with the agreement recently made between the City Council and the receivers of the property. The purchase price was $1,600,000. In future the line is to be operated in conjunction with the regular municipal system. The Seattle, Renton and Southern road is 12 miles long and extends from the business centre of Seattle to the coal mining and manufacturing town of Renton. The purchase of the line permits the city to connect the northern and southern divisions of its municipal system, which hitherto have not reached the business district. The Renton line has been in litigation for many years and recently has been conducted under a receivership.

—Could there be more important news in the paper than is contained in the "help wanted" ads?

Lewis S. Stone and Doris Olsson in "The Misleading Lady," at Plainfield Theatre, Monday, October 5.

WE DO FINE JOB PRINTING. TRY US

IN THE SPORTING SPOTLIGHT

MAC SAYS

Plainfield High School athletes are scheduled to usher the football season on Parker Field tomorrow afternoon. Incidentally the open season for doctors will also make its 1914 debut at that time.

Jack Martin's return to the game was a source of relief to Manager Dooin yesterday afternoon. The Philly pilot has been having his troubles with the shortstop job since Jack has been away and he was immediately sent to the fore upon his return to Quakertown. One hit was his contribution yesterday.

Mrs. Martin accompanied Jack to the big city yesterday and is getting her first taste of baseball traveling. Wonder what effect a strict surveliance will have on the local youngster's playing during the remainder of the season?

So many candidates have reported for the Holy Cross football team that Coach Martin is seriously contemplating sending a new eleven to the fore in each quarter. Several times last season a few extras would have come in pretty handy for the local management.

Connie Mack secured one big advantage when he called the turn of the coin bringing the first two world's series contests to the Quakertown. Fans can't see how the Mack crowd can lose the series now.

George Leighs has once again been honored by the managership of the Hope Chapel basketball team. George has had considerable experience in this work and will no doubt arrange a series of contests for the Chapelites that will be on a par with those of past seasons.

A plentiful sprinkling of Plainfielders was in evidence at the Polo Grounds yesterday afternoon when the National League champs met the Giants in a bargain day bill. Among those who were in the grandstand were Roundsman Charles Flynn, of the local police force; George Tobin, Charles Woolston, Dr. Frederick Greene, of Hope Chapel; Joseph Burd, Tony Lusardi and Melvin Draper. They made up several different parties.

Headline—If the Pets get eleven runs they may get trophy—We are also aware of the fact that if the Boston Braves beat the Athletics they will be hailed as the world's champions.

Albin Calrstrom, Flick Luyster and Frank Bruggy are leading the race for popularity honors in the Publicity Club. Seldom does a day pass but what one or all of this trio breaks into print in the Elizabeth or Plainfield sporting tribunals.

Only faint football squeals have been heard coming on the wings of the wind that blows from Dunellen this year. Whatsmatter with all the talent in that little town where the gridiron sport has always found a welcome in past seasons?

Perth Amboy News—Dexters delay organization—Optimistic news from the Holy Cross camp may have had its effects on the Amboyites.

Considerable interest has been manifested in the Senior-Junior bowling clash on the Elks' shutes tonight. As is the usual case in meetings of this kind the juniors rule a popular favorite and the old guard will be out to root its head off for the newcomers.

It is to be regretted that the management of the Roselle High School eleven has found it necessary to cancel the games already scheduled for the gridiron warriors. The call to arms found football material a minus quantity in that institution and the result is an abandonment of the pastime for a year at least.

A number of Plainfielders witnessed the sports at the Trenton fair yesterday. Among the localites who watched the airships soaring among the clouds and the horse races was Chief of Police Kiely.

Take a tip from us—the Athletics are due to gather in another world's championship this month.

LINEUP FOR OPENING GRIDIRON ENCOUNTER

Plainfield and Somerville High Schools to Meet in Curtain Raiser.

The Plainfied High School football team will lineup for its first game tomorrow afternoon against Somerville High School. Plainfield and Somerville are old rivals, and they always put up a great fight. In last year's contest Somerville led for the first three-quarters, but the local lads managed to nose out a victory in the last few minutes. Manager Updike, of Plainfield High School, has arranged a hard schedule for his team, some of the teams being High School of Commerce from New York, South Side High School from Newark, and Phillipsburg High School. The local team will have to show a good brand of football to stand a chance with these teams. Tomorrow's contest will be a good chance to size up the High School team and figure out its chances with the bigger elevens. Coach Patch has not yet decided who he will start in tomorrow's contest although he has plenty of good material on hand.

The team will be picked from the following: Left end, Noonan or Somer; left tackle, Berrien or Miller; left guard, Pennock; centre, Lindze or Wheelan; right guard, Chamberlain or Mumford; right tackle, Dealaman or Fitch; right end, Smith or E. Peacock; fullback, Daniels or Muttnick; left halfback, Rosenson; right halfback, Greene; quarterback, W. Peacock.

NOTHING DOING.

Charles H. Ebbets, president of the Brooklyn National League Club, said yesterday that he would not accept the challenge of the Brookfeds to play a series of games for the championship of Brooklyn. He said he would be glad to play such a series if the Brookfeds were in organized baseball, but under the conditions he would be unable to get a sanction for such a series from the National Commission.

A PRACTICE MATCH

The Junior and Senior bowling teams of the local Elks will meet in a practice match on the Watchung alleys tonight. "Bill" Nash will lead the Seniors, while Chauncey Stout will head the younger set.

SPECIAL NOTICE
Schalk Celebrated Beer

Guaranteed product of choice barley malt and hops only. Free from artificial coloring or any other foreign substance. Brewed in the old Bavarian thick mash method under highest hygienic conditions. Fermented and aged exclusively in glass lined steel tanks.

Owing to the fact that our sales of this famous brew have increased to such an extent that we now receive these goods in large quantities, and we have therefore been allowed a liberal discount by the brewer, and as we are sure that our output in the future will enormously increase by selling at reduced prices, we have decided beginning October 1st to put this pure product on the market at $1.50 per case of 2 dozen bottles, f. o. b.

CENTRAL BOTTLING WORKS
Tel. 229. Corner Somerset and Chatham Streets.
HENRY HAURAND, Proprietor.

We regret to state that we can not deliver goods in Plainfield, but if you consider quality and prices you will find it will pay you to send for them. We call for empty bottles.

DATES FOR SERIES ARE ALL ARRANGED

Philadelphia Will Get the First Two Battles, the First Being Played Oct. 9.

Philadelphia, Oct. 1—The first two games of the series for the baseball championship of the world, to be contested this year by the Boston Nationals and the Philadelphia Americans, the respective major league pennant winners of 1914, will be played at Shibe Park, Philadelphia, Friday and Saturday, October 9 and 10. The third and fourth games will be at Fenway Park, Boston, on Monday and Tuesday, October 12 and 13. The fifth game, if one is necessary, will go to Shibe Park on Wednesday, October 14, and the sixth back to Fenway Park, on Thursday, October 15. Should it be found necessary to play a seventh game the owners of the Philadelphia and Boston clubs will decide the place by tossing a coin.

The schedule as arranged is subject to weather conditions. In any event the first two games will be played in Philadelphia and the next two in Boston. After that the fifth and sixth games will alternate. The series will be continued only until one of the teams has won four games. Tie games, of course, count in the schedule as postponements. The clubs must remain in either city until their schedule obligations in reference to decisive contests have been filed.

Chairman August Herrmann, President Ban Johnson, of the American League, and President J. K. Tener, of the National League, who form the National Commission, met President James E. Gaffney, of the Boston Nationals, and President Ben Shibe and Manager Connie Mack, of the Philadelphia Americans, to arrange final details for the approaching classic. Chairman Herrman flipped a coin, which Mr. Gaffney called wrong. This gave the opening honor to the city of Philadelphia.

No changes were made in the rules which maintained a year ago. The players will share in the proceeds of the first four games irrespective of drawn verdicts. Sixty per cent. of the remainder after the National Commission deducts 10 per cent. of the gross will form the players' pool. Of this the winning team will divide equally among its eligible members 60 per cent. and the losing team 40 per cent.

The National Commission, after consultation with the interested club owners, decided upon a scale of prices from $1 to $5 a seat in Philadelphia and from 50 cents to $6 a seat in Boston. In each city the box seats will sell for $5 each, grandstand $3 and pavilion reserved $2. Unreserved or general admission tickets will be sold at $1 each in Philadelphia. At Fenway Park, Boston, a section of the centre field bleachers will be thrown open to 50 cent patrons.

Tickets in each city calling for reserved seats will be sold in series form. That is, each purchaser will have to buy for three games instead of for individual contests. In case three games are not played at both cities the unused coupons will be redeemed by the National Commission, which has full charge of the world's series.

Robert E. McRoy, former secretary of Ban Johnson and later associated with the business management of the Boston Red Sox, was selected as special representative of the National Commission to superintend the distribution of reserved admissions. McRoy and the triumvirate discussed the situation at great length, so that every precaution may be taken to thwart the usual activities of the scalpers.

President Tener named Umpires Kiem and Byron to represent the National League; Ban Johnson, Dineen and Hildebrand. There will be three official scorers, one of them J. G. T. Spink, of St. Louis. The Boston and Philadelphia chapters of the Baseball Writers Association each have been asked to appoint a representative to collaborate with the Mound City man.

The list of eligible players, as announced by Chairman August Herrmann, follows:

Philadelphia—Connie Mack, manager; Baker, Barry, Bender, Bressler, Bush, Collins, Coombs, Davies, Davis, Kopf, Lapp, McAvoy, McInnis, Murphy, Oldring, Pennock, Plank, Schang, Strunk, Thomas, Thompson, Walsh, Wyckoff and Shawkey.

Boston—George Stallings, manager; Cather, Cocreham, Connolly, Cottrell, Crutcher, Davis, Deal, Devore, Dugey, Evers, Gilbert, Gowdy, Hess, James, Maranville, Mann, Martin, Mitchell, Moran, Rudolph, Schmidt, Smith, Tyler, Whaling, Whitted and Strand.

THE DAILY PRESS IN SCOTCH PLAINS

and Fanwood is delivered every afternoon by carrier leaving the main office in Plainfield at 3:45. Orders may be telephoned or mailed to the main office and will receive prompt attention. 'Phone Plainfield 1000.

—Advertise in the Daily Press.

"BRAVES WON'T WIN A GAME," HANK O'DAY.

Hank O'Day, manager of the Chicago Cubs, a National League supporter, and a former umpire on the old circuit, is not at all clubby in his predictions of a world series winner. Despite the fact that a world's series has never been won in four straight games, O'Day is put on record as having declared at Boston yesterday, after the Braves had won the pennant, that the Boston team would not win a game from the Athletics in the coming series for the world's highest baseball honors.

"I do not think the Braves will take a game from the Athletics," said O'Day. "They are so weak a squad that I do not see how they can do it, despite their having succeeded in winning the National League title. Stallings will not get a game, because he does not possess the hitters to beat Connie Mack's twirlers. And it will be Bender and Plank who will star again. Stallings does not fear the Indian at all, but I am inclined to believe he will be surprised. Bender is a good fall pitcher and manages to get in shape for the big event. Plank is the man Stallings thinks will be the star, and after what he did last season I believe he also will cut a big figure in the result of the games, but one cannot overlook Bush and Bressler. They are two youngsters, but they have the stuff and Mack may astonish the wise ones by depending upon them. The Braves are a bunch of young fellows who do not know what it is to go through a nerve-racking series. They have been under a strain all summer and have held up well under it, but in these last few games they have shown a tendency to break, although they did beat us."

RUTGERS WILL PLAY FIRST GAME HOME SATURDAY

Practice for the football squad was resumed at Rutgers College on Monday afternoon, with about fifty players in uniform. Taking the tip from the game with Princeton, Saturday, Coach Foster Sanford is now drilling the men in the use of the forward pass. It is believed that Rutgers will resort to open play in the remaining games of the season.

The first home game will be played against R. P. I. on Saturday of this week. A band has been engaged and other preparations made for a record crowd. Last week R. P. I. lost to Williams, 37 to 0, and the Scarlet followers hope to have Rutgers surpass this score. The men are all in excellent shape after the gruelling contest with Princeton.

NATIONAL LEAGUE RECORD.

	W.	L.	P.C.
Boston	89	56	.614
New York	80	67	.544
St. Louis	78	69	.531
Chicago	75	73	.507
Brooklyn	72	75	.490
Philadelphia	72	76	.487
Pittsburgh	64	83	.435
Cincinnati	58	80	.394

Yesterday Results.

Boston 7, New York 1.
New York 7, Boston 7 (8 innings; darkness).
Brooklyn 2, Philadelphia 1.
St. Louis 1, Pittsburgh 0.

Games Today.

Boston at New York.
Brooklyn at Philadelphia.
Cincinnati at Pittsburgh.

AMERICAN LEAGUE RECORD.

	W.	L.	P.C.
Philadelphia	96	50	.658
Boston	88	58	.603
Washington	77	71	.520
Detroit	78	72	.520
St. Louis	68	80	.459
New York	67	80	.456
Chicago	68	82	.453
Cleveland	51	100	.338

Yesterday's Results.

Philadelphia 3, Washington 2.
Cleveland 6, Chicago 5 (12 innings).
Detroit 9, St. Louis 6 (8 innings; darkness).
New York at Boston; wet grounds.

Games Today.

New York at Boston.
Philadelphia at Washington.
Detroit at St. Louis.

FEDERAL LEAGUE RECORD.

	W.	L.	P.C.
Chicago	83	64	.566
Indianapolis	81	65	.555
Baltimore	78	66	.542
Buffalo	76	66	.535
Brooklyn	73	71	.507
Kansas City	65	79	.451
Pittsburgh	59	81	.422
St. Louis	61	84	.421

Yesterday's Results.

Brooklyn 8, Baltimore 3.
Buffalo 10, Pittsburgh 1.
Indianapolis 3, Chicago 0.

Games Today.

Baltimore at Brooklyn.
St. Louis at Chicago.
Pittsburgh at Buffalo.
Kansas City at Indianapolis.

—Advertise in The Daily Press.

FRITTS AND RUNYON IN MEETS SATURDAY

Former Will Appear in Newark and Runyon Takes Part at Celtic Park.

Two local athletes will compete in athletic meets Saturday, one in New York and the other in Newark. Jack Fritts and Ralph Runyon, both members of the Pastime A. C., of New York, are the men, and the latter will try his ability against policemen at the Newark games, while Runyon will take part in the Metropolitan Senior championships at Celtic Park. Fritts originally planned to enter this big meet when it was scheduled but it was postponed two weeks because of the death of James E. Sullivan. The local policeman had already made arrangements to enter the Newark meet this week and so had to withdraw from the New York events.

Runyon will take part in the high jump and pole vault. The last named is his specialty and he should make a fine showing in this event as he did at Travers Island last year when he finished second to a college star. He has been spending much of his time practicing lately and is in fine form. The new pole which the club gave him to use at Milltown on Labor Day is much better than the old one, being two feet longer.

Fritts has been entered in three events in the Newark games and stands a fine show of taking some good prizes away. He will take a chance in the mile walk and although he has never done much in this line he is no beginner and will make the other entrants go the limit. One of his running specialties is the half mile and he will probably have an easy time with his rivals in that event. The hundred yard dash is also one of the events that he will enter.

LOCAL ATHLETES WILL TAKE PART IN SMALL CLUB GAMES

Several Plainfield athletes, including John Fritts and Ralph Runyon, two of Plainfield's finest, will take part in the Small Clubs athletic championships which are scheduled to be held in Washington Park, Brooklyn, on Saturday, October 10. Many of the noted athletes of the east will be present and the competition will undoubtedly be of high order. Willie Weber, the Elizabeth star runner, will be present and also several other good athletes from the county seat.

There will be a large number of events on the list and all kinds of athletes will have a chance to compete. Many handsome prizes have been offered and it is expected that there will be a large entry list.

PARK CLUB WILL ENTER UNION COUNTY LEAGUE

Union County Bowling League delegates will convene tonight at the home of Elizabeth Elks, in Westfield avenue, Elizabeth, to reorganize for the 1914-15 season. The great race to the championship has won many new friends for the league, and it is probable that two new clubs—the Park Club, of this city, and the Westfield Golf Club—will ask permission to enter teams in the race.

Last season the tournament was a big success, Ilderan being the winner after a hard tussle with the Roselle Casino. The clubs in the race last year were: Ilderan Outing Club, of Rahway; Roselle Casino, Cranford Casino, Elizabeth Club, Elizabeth Elks and the Elizabeth Town and Country Club.

BOUND BROOK BOYS IN RUTGERS TOURNAMENT

The annual fall tennis tournament for the championship of Rutgers College began on Tuesday, September 29. The first prize will be a silver loving cup, and the second an "All Comers" tennis racquet. Interest in the tournament is keen, as the record number of entries indicate.

It is believed that the finals will be played by Roy M. D. Richardson and William C. Wells, Jr., both of Bound Brook. Richardson is captain of the varsity tennis team and one of the most consistent players in college. Wells is also a member of the varsity team, playing on court number one. Inasmuch as he has played continually this summer, he is generally conceded the championship.

TO NUMBER PLAYERS.

Princeton, Oct. 1—It was announced here last night that in the football games this fall the Princeton players will be numbered. Large figures will be sewed on the backs of the jerseys. This, it was pointed out, will enable the spectators to distinguish the players by referring to the list which will be given them. The custom will be inaugurated Saturday against Bucknell.

BRUGGY MAY JOIN NATIONAL CHAMPS

Former Local Ball Tosser Offered a Contract by Manager Stallings.

Frank Bruggy, formerly of the Pets, yesterday received a contract from the Boston Nationals and it is more than likely that he will be enrolled with that club before the end of the present week. The securing of Bruggy by the Braves ends one of the most bitter fights ever waged by league clubs for the services of a local baseball player. Since mid-season Frank has been a magnet which brought scouts of all varieties camping on the trail of the Lawrence club and the Braves securing his services are putting one over on several other clubs in organized baseball and at least two on the Federal circuit.

The Toronto scout was one of the most persistent seekers of Bruggy's services, but the signing of the big fellow with Boston practically ends his chances of going to the Canadian city.

Still another agent is said to have paid a lot of attention to Bruggy is the Buffalo Federal scout. He trailed Bruggy and other Lawrence players so closely that he is reported to have made enemies for himself in that camp. Since the return of Bruggy to Elizabeth, where he now lives, he has bobbed up in New York and made it a point to get into communication with the new Stallings recruit.

ROD AND REEL

High Tide Today.

	P. M.
Great Kills, Morgan Station	6:00
Sewaren	6:19
Wreck Lead, Elizabethport	6:37
Newark Bay Light	6:56
Centre Street, Newark	7:17
Canarsie, Hammel's	6:39
Raunt, Goose Creek	6:53
Sheephead Bay, Sandy Hook	6:56
Princess Bay	6:01

Sandy Hook Point, and the Horseshoe, just beyond, are the best of all nearby places for fluke. The fish are still hanging on, and from present indications they will last well into this month. The fish bite well there through June, July, August and September. During October, while they are not so numerous, the experienced fishermen may reasonably look forward to catching some extremely large ones in the very deep water in the channel, and the hole at the upper end of the Horseshoe. Some of the captains have been doing well over on the Rockaway and Coney Island shores this season. During the summer fluke are generally so plentiful that they can be caught right off the beach. When high tide comes early in the morning, fishermen can start from Water Witch and drift right down past the Hook, and this drift will take them down through the best fluke grounds in the bay. When the tide turns, the will carry back over the same course.

Other excellent channels for drifting for fluke are the Pumpkin Patch and Fishkill channels, reached by rowing either from Carnarsie, Goose Creek or the Raunt. Between Fishkill channel and the Raunt lie Horseshoe channel and Black Wall channel, both excellent places and famous for uncommonly large fluke.

Almost every one who goes weakfishing catches an occasional herring. When the fish is reeled in it is usually the signal for merriment among the fishermen. These are the sea herring that arrive a little ahead of the weakfish and mingle with them when they come in. They average about a pound, and are a beautiful fish to look upon. Their large, silvery scales have a pearly hue, which runs into a deep blue on the back, and the fish has very graceful lines. They are surface feeders and will come up close to an anchored boat if the occupants are very quiet. They make a game fight for their size, but it is of very short duration. At times they will leap from the water in an endeavor to shake the hook off. Shrimp is the bait they like best, and this accounts for so many of them being taken by the weakfish anglers who are using that bait. Some fishermen hunt these fish specially with very light tackle and a small hook attached to a six-foot single gut leader. In October a large herring enters the bays and inlets and remains until December. This is the hickory shad, better known as the fall herring or shad herring, and they reach a weight of two and a half pounds. The true shad does not take the hook. The round herring, a pretty, bright silvery fish, running about four inches in length, comes into the bays in great quantities and the lit-

EAGLE BOWLING ALLEY
Open to the Public
117 EAST SECOND STREET
Under the management of George Miller.

TIME TABLE
Plainfield Transit Co.

Auto Bus Service Between Plainfield and South Plainfield, Plainfield and Stirling, Plainfield, Warrenville and Mount Bethel.

PLAINFIELD and SOUTH PLAINFIELD.

WEEK DAYS.

Leave Plainfield—6:30, 9:00, 11:45 a. m. x1:00, *1:30, 4:00, 5:00, 6:15, *7:00, 10:30, *11:15.

*Saturday only. xExcept Saturday.

SUNDAYS.

Leave Plainfield—9:00 a. m. 12:00 noon, 2:00, 4:00, 5:00, 9:00 p. m.

LEAVE SOUTH PLAINFIELD.

WEEK DAYS.

Leave South Plainfield—7:00, 9:30 a. m. 12:00 noon, 1:30, *2:00, *4:30, x4:45, 5:30, *7:15, 7:30, 10:50, *11:45 p. m.

*Saturday only. xExcept Saturday.

SUNDAYS.

Leave South Plainfield—9:30 a. m. 12:15, 2:30, 4:30, 5:30, 9:30 p. m.

LEAVE PLAINFIELD.

Leave Plainfield—6:25, 8:15, a. m. *1:00, 3:00, 4:30, 6:25, *10:00, *11:00 p. m. Sundays and Holidays, 9:00, 10:30 a. m., 3:00, 4:30, 6:30 p. m.

Leave Watchung—6:35, 8:25 a. m., *1:10, 3:10, 4:40, 6:35, *10:10, *11:10 p. m. Sundays and Holidays, 9:10, 10:40 a. m., 3:10, 4:40, 6:40 p. m.

Leave Stirling—8:50 a. m. *1:35, 5:03, *10:30 p. m. Sundays and Holidays, 11:00 a. m. 5:00 p. m.

Leave Warrenville—6:50 a. m. 3:30, 6:50, *11:30 p. m. Sundays and Holidays, 8:30 a. m. 3:30, 6:50 p. m.

Leave Mt. Bethel—7:00 a. m. 7:00 p. m. Sundays and Holidays, 9:45 a. m. 7:10 p. m.

PLAINFIELD, WATCHUNG, WARRENVILLE and MT. BETHEL.

WEEK DAYS AND SUNDAYS.

Leave Plainfield—6:25 a. m., 3:00, 6:25, *11:00 p. m.

Leave Watchung—6:35 a. m., 3:10, 6:40, *11:15 p. m.

Leave Warrenville—6:55 a. m., 3:30, 6:50, *11:30 p. m.

Arrive Mt. Bethel—7:10 a. m., 3:45 p. m.

Leave Mt. Bethel—7:10 a. m., 3:45 p. m.

Leave Warrenville—7:20 a. m., 3:30, 7:30, *11:30 p. m.

Leave Watchung—7:30 a. m., 3:45, 7:40, *11:45 p. m.

Arrive Plainfield—7:50 a. m., 4:00, 7:55, *12:00 p. m.

*Saturday only.

Sundays and holidays the bus will leave for Watchung, Warrenville and Mt. Bethel at 9:00 a. m., instead of 6:30. Other trips will be the same as week days.

PLAINFIELD and STIRLING.

Leave Plainfield—8:15 a. m., 4:30 p. m.

Leave Watchung—8:25 a. m., 4:45 p. m.

Leave Stirling—9:30 a. m., 5:15 p. m. 9:15 a. m. bus connects with 9:27 a. m. train at Stirling for Newark. 4:30 p. m. bus connects with 5:15 p. m. train at Stirling, from Newark.

SATURDAY EXTRAS ONLY.

Leave Plainfield—1:00 p. m.

Leave Stirling—1:30 p. m.

SUNDAY ONLY.

Leave Plainfield—10:30 a. m., 4:30 p. m.

L. W. CAMPBELL, Mgr., 310 Park Ave. Phone 130 Plainfield.

COAL DEALERS.

VAN CLEEF & HOPEWELL
(Successors to TenEyck & Kelley.)
Dealers in Old Company's Lehigh
-COAL-
Full Weight Prompt Service
Phone Con. 747 South Ave.
10 1 eod tf

TenEyck & Harris
Dealers in
LEHIGH VALLEY COAL
Tel. 2081-J-2 South Plainfield, or 1155.

Kindling and Grate Wood.
Prompt deliveries. Orders received at
89 SOMERSET STREET.
JOHN MOBUS.
P. O. Box 320. Telephone 195-R-10.

TenEyck & Kelley
COAL
741 South Ave. Tel. 115

N. MEYERS & SONS
COAL
COKE AND WOOD
Office tel. 1152-W. 121 Watchung Av.
Yard tel. 1911-W.
Fourth and Washington Streets

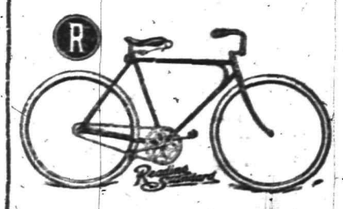

MID-SUMMER
SALE OF
BICYCLES
AND TIRES
AT
Leo Zeisel's
222 WEST FRONT STREET.
Next to Pfister's.

tle fish will throw themselves right out on the beach when they are being pursued.

23 OUT OF 27 GAMES WERE SAURER WINS

Local Ballists Had a Great Season on the Diamond, Beating Many Rivals.

Although there are a few minor games yet to be played this season, the schedule of the Saurer Baseball Club is practically completed and the record that this team has made is worthy of mention. To date the team has played twenty-seven games and twenty-three of these were chalked up in the victory column. The club has lined up against some of the strongest teams in this section of the State.

One of the fine features about the Saurer aggregation is that every man who has played on the team in any game this season, has been a Plainfielder, and Manager Martin is not guilty of having ever gone out of town for a man, no matter how important the series. Out of a bunch of raw material which confronted him at the beginning of the year, Martin has rounded out a fine team which is unbeatable in this city, and if another chance were given them at the Westfield crew, would make a good showing for the county title.

The team has been in action every Saturday since the season started with the exception of one and has been supported by large crowds. Towards the last of the season, Martin took over the Woodland Park franchise and played four games at that place to large Sunday crowds, all of these contests resulting in wins for the locals. Only three teams have had the honor of defeating the Mackmen this year and the Westfield aggregation had the "high sign" on the locals twice while they went down to defeat in the last game after ten innings of play.

The scores of the games played to date are as follows:

Saurer, 9; First Baptist, 4.
Saurer, 8; First Baptist, 0.
Saurer, 4; Royal Giants, 2.
Saurer, 12; Monroe Avenue, 3.
Saurer, 9; Rahway A. A., 8 (10 innings).
Saurer, 4; Bound Brook, 0.
Saurer, 8; Somerville, 5.
Saurer, 10; Hope Chapel, 0.
Saurer, 6; Bound Brock, 4.
Saurer, 6; Dunellen, 2.
Saurer, 11; Somerville, 2.
Saurer, 1; Plainfield, 0.
Saurer, 11; Plainfield, 4.
Saurer, 4; Plainfield, 3 (11 ins.).
Saurer, 6; Plainfield, 2.
Saurer, 8; Plainfield, 2.
*Saurer, 6; Sewaren A. C., 4.
*Saurer, 4; Marconi, 2.
*Saurer, 8; St. Joseph's, 7.
Saurer, 7; St. Joseph's, 4.
Saurer, 13; Rahway A. A., 8.
Saurer, 6; Westfield, 4 (10 ins.).
*Saurer, 5; South River, 4.
Saurer, 3; Royal Giants, 6.
Saurer, 9; Westfield, 10.
Saurer, 4; Westfield, 5 (10 ins.).
Saurer, 2; Plainfield, 3.
*Sunday games.

HUNT CLUB ENJOYS EARLY MORNING CHASE

An even dozen members of the Watchung Hunt Club met the hounds at daybreak this morning for the midweek chase. The start was made at the clubhouse, the hounds being thrown in nearby. The run led in the direction of New Market, crossing numerous ponds. The hounds were checked at Somptown and were cast in again on the Valley Farm, continuing across an open country back to the clubhouse.

There was only one mishap. Mrs. Ruths C. Finch was thrown from her mount, falling in a ditch, but she was not injured. She immediately remounted and finished. Those who finished were Rufus C. Finch, M. F. H.; Mrs. Rufus C. Finch, Lawrence Smith, Miss Mary Barker, of New York; Harry A. Bourne, A. C. Fox, Smith, Jr., and Huntsman Harrison. R. H. Towner; William Palmer

HOLY CROSS TO PRACTISE AND THEN HOLD PARADE

Manager "Doc" Doyle, of the Holy Cross football team, announced this morning that a short signal practice of the eleven would be held on the field opposite the rink on Watchung avenue, Saturday afternoon, prior to the contest with the Franklins. Both teams will meet at that place and parade through the business section to Cricket Field.

The football management has engaged the T. A. B. Fife and Drum Corps to head the line of march and all players are requested to be on hand at the appointed hour.

DEXTERS DELAY MEETING.

Owing to other arrangements, the scheduled organization meeting of the Dexter football squad of Perth Amboy, was not held last night. It has been decided to organize at a later date, probably during the latter part of the week. As a result the proposed opening of the team's schedule may be postponed from Sunday until the following week.

WATCH FOR JACK MARTIN'S COMMENT ON THE WORLD'S SERIES

Jack Martin, shortstop on the Philadelphia team of the National League, a former member of the Boston champions, will write special articles on the world's series for the Plainfield Daily Press following the close of the National League season. Martin is expected home next week and will be at this office daily to answer queries pertaining to baseball.

Martin is particularly well-fitted to comment on the Boston Braves' chances of winning the world's title as he is acquainted with each individual who will take part in the series and knows his strong points as well as his weaknesses. Jack also knows a majority of the Athletics and will describe the playing ability of all performers. Last year Martin's stories of world's series contests in this paper were the subject of much favorable comment and he has promised to supply the same service again this season.

DUFFY AND SHANNON TAKE FOUR GAMES

Both Pinners Hit the Wood Hard But Fail to Make Any High Scores.

Four players took part in the Knights of Columbus bowling tournament, last night, on the club alleys, Shannon being the only one who succeeded in taking three games straight from his opponent. The pinning was close and some of the games were not decided till the last frame. Duffy, Cannon and Strappe were the other three players and they had about an even break.

Duffy and Cannon started matters going at a furious pace in the first match when the former took two and then battled eight frames with his opponent for the third. Two victories had an effect on Duffy and he lost the third, the scores being 194 to 161. Shannon took on Strappe in the second match and made a clean sweep in all the games without exerting himself in the least. Nineteen points was the closest the loser got to his opponent, this being in the first game. The next match was the most exciting of the night, when Strappe and Cannon, both looking for revenge, faced each other and pinned their very best. All scores were low, the highest being 196, which was made by Strappe in the second game. He won the first and third games but dropped the second.

A 200 and a 192 in the first two games of the Duffy-Shannon argument were enough to give the former the two decisions, but he lost the third when his opponent hit the two century mark. Duffy and Shannon each won four out of six games played, which will give their individual averages a boost. No high scores were accounted for last night, 201 being the highest in all four matches.

The scores are as follows:

Duffy	179	201	161
Cannon	131	142	194
Strappe	143	159	166
Shannon	162	181	191
Strappe	137	196	162
Cannon	171	181	155
Duffy	200	192	178
Shannon	159	149	200

Those who will play tomorrow night are:
E. Taylor vs. G. Taylor.
Wilson vs. Moynihan.
E. Taylor vs. Moynihan.
Wilson vs. G. Taylor.

MARATHON CLUB ORGANIZES FOR ITS SECOND SEASON

The opening meeting of the Marathon Club was held last night, at the home of LeRoy Adams. Two new members were received into the membership of the club. They are Leon Larison and Harold Bach. LeRoy Adams was elected president, Clarence Krausse, vice president; Oscar Dilts, secretary and treasurer. It was decided to have a basketball team this year and Oscar Dilts was elected captain and Leon Larison manager.

The Marathon Club would like to arrange games with any team averaging about 125 pounds, on opponents' courts. Address all communication to the manager, 23 Summit avenue, North Plainfield. The club is in its second year and has a total of seven members, including some of the best athletes of the borough school.

PLAINFIELD HIIGH SCHOOL SCHEDULES ISSUED BY THE DAILY PRESS.

Football schedules containing the Plainfield High School team's 1914 contests were issued today by the sporting department of the Plainfield Daily Press. These schedules have been donated to the school and will be distributed among the students.

JACK MARTIN DAY SET FOR OCT. 10

Bunch of Former Players Will Join Jack's Team and Play Against Pets.

When Jack Martin and his team of "old timers" appear here on October 10, the Plainfield Pets will have to go some if they intend to take the game away from the players who represented this city several years ago. Martin has collected a fine assortment of old relics and, although it's a long time since some of them appeared on the diamond, they will undoubtedly make it hot for the present players.

Cliff Randolph, who has been pitching for the Perth Amboy team all season, will be on the firing line and will be received by Billy O'Loughlin, who played with the local team some years ago. Norman Barnes, a member of the Central New Jersey championship team of 1911, will cover the first base position and Brit Martin will occupy his usual corner at second. Plainfield's "finest" will be there with bells on at shortstop, and Jim Emery, another popular player, will cover the difficult position. In the outfield will be Gilman, Scott and Adam Schott, who have made records with the local nine.

This infield is as good as any that has played in this city this season and will make the locals go some for the game. All of these men are also fine hitters and Manager Dorflinger had better get the best pitcher available to twirl against this team. The securing of a band is under consideration and there will be other festivities for the honor of the Plainfield "leaguer."

PETS HAVE SIGNED STRIKEOUT ARTIST

Bound Brook Twirler Secured by Dorflinger to Work Against Saurer.

The last game of the season between the Saurer club and the Pets will be staged Saturday afternoon, on Parker Field and both lineups will be slightly changed. This is the third of the post-season series for the silver loving cup which was put up for the most number of runs and the Saurer delegation is now leading by ten counters.

Wilson will be out of the Saurer lineup for the first time this season as he will appear on Cricket Field in a football uniform Saturday. Alberts will play left field, Miller centre and Johnny Dixon in right. Manager Dorflinger will have another new pitcher on the mound. He has secured the services of Eugene Mathews, of Bound Brook, who has made a fine record this season. Mathews has been a good pitcher for a number of years and while in High School always had the "Indian" sign on opposing batters. He has pitched for the Bound Brook Y. M. A. team all season and has made a fine record. He is only nineteen years old, weighs 164 pounds and stands 6 feet, 1 inch in heighth.

What he will do against the hard-hitting Saurer aggregation remains to be seen but if supported properly the game should be one of the best that has been played between these two teams. The remainder of the lineup will be exactly the same as in the last two games. Degnan, the High Bridge umpire, will again be on hand.

LOTS OF COMPETITION IN N. P. H. S. TENNIS TOURNEY

The opening matches of the North Plainfield High School tennis tournament for the singles championship were played yesterday afternoon, on the Mountain avenue, DeLacey avenue, Park Golf Club and Park Club tennis courts. The competitors drew for opponents and there being an odd man Townley drew bie.

The first round was played off with the exception of the match betweent Van Deventer and McDonough, which was postponed until today. The feature match was between French and Van Mater, in which the former defeated Van Mater, one of the champions in last year's doubles, by taking two out of the three sets. The winners of the first round will play in the doubles match.

The matches in the second round, which will be played today, are between Hutchinson and French, Tomkinson and Dunning, Townley and Ball, and Chandler will play the winer of the match between Van Deventer and McDonough, which was postponed from yesterday.

The results of the first round are. Dunning defeated Force 7-5, 4-6, 6-4; Tomkinson defeated Moraller, 6-0, 6-0; Hutchinson defeated Van Camp, 7-5, 4-6, 6-0; French defeated Van Mater, 3-6, 10-8, 6-3; Chandler defeated M. McDonough, 2-6, 6-4, 6-1; Ball defeated Pasch, 6-2, 8-6.

The doubles match will start as soon as the singles are played off, which will probably be tomorrow.

—Is not one of the problems facing you at the present moment a want ad problem?

GAME SCHEDULED BETWEEN SAURER AND ROYAL GIANTS

Probably the last baseball game of the season in this city will be played on Columbus Day, when the Saurer aggregation will meet the Royal Giants, who have been crying for a game with the Mackmen for the past two months. Manager Martin has consented to play this bunch on this date and a good game is expected. MacLaughlin will be on the firing line for the Saurers, but nobody knows who Kline is going to sign for this game.

Martin will put forth his strongest team and intends to take his opponents into camp for the third game of the series. These teams have met twice already this year and the honors are now evenly divided, each team having won a contest.

RECREATION NOTES

The Bryant School Club, originally the Folk Dance Club, will meet tonight at 8:15 in the Bryant School.

The Dunbar Club will meet tomorrow night at 8 o'clock in the Washington School. The feature of the evening will be a prize waltz with first and second prizes. This proved so popular when it was given a short time ago that it has been decided to repeat it. A Literary Club for the men will be started. The kindergarten room will be at their disposal. No doubt this will prove very popular with those who are not so interested in dancing.

The Civic Club, under the direction of R. S. Rowland, will meet tomorrow night, at 8:15 in the Stillman School Auditorium.

A Wonderful Treasure House of Fine Furniture is Transported Bodily to Wanamaker's For Disposal

On E. 23d St., New York, near the ferry, is a modest 15 foot two-story front. That is all a passing world may see of the Aimone Manufacturing Company's workshop.

But behind it, unseen by the casual passerby, is a cluster of buildings extending through to 22d St.—cabinet-making shops, finishing rooms, artists' ateliers and five great floors of galleries and showrooms, a veritable treasure house of really fine furniture.

Furniture the Aimones made or brought from Europe:

(1) Adaptations of the purest and best types in period furniture;

(2) Verisimilitude copies of fine antique pieces of historical interest.

(3) Rare antique pieces, Italian marbles and terra-cottas and objects-d'art personally selected by Mr. R. C. Aimone on annual visits to the art centres of Europe.

(4) Lacquered furniture in black, red, bistre, blue and green, made in the Aimone workshops, among the first—certainly the finest—examples of lacquer work done in America.

The entire collection, valued at more than $400,000, is to be offered to the public at greatly reduced prices, because the twenty-years' lease on the Aimone buildings is about to expire, and the salesroom and workshops are to be given up for new and larger ones.

To thoroughly appreciate what these Aimone stocks are you must know something of the men who made and assembled them. For head and heart, as well as hands, enter into the making of fine furniture.

Carlo A. Aimone was born and brought up in an atmosphere of things historical and artistic in Italy.

He served his apprenticeship in Turin, Italy, with his uncle, a highly skilled cabinet-worker, who had learned his trade in the best shops of France and in Turin.

He came to America—where he believed the demand for correct furniture was to have its highest development—a finished cabinet-worker, and started business in a little loft at 117 Prince St., in 1878, with one helper.

Three years later his brother, Raimondo C. Aimone, came to America and joined him.

By this time C. A. Aimone had gathered around him a small band of the best workmen, among them wood-carvers whose reproductions were endowed with the lightness and grace of the master wood-carver, Grinling Gibbons, "court carver in wood to His Majesty George I."

Twelve men were with him when, in 1881, he moved into larger quarters at 30 and 32 South Fifth Ave.

The business grew. Seven years later more space was required, and the entire building at 177 Prince St. was taken over.

During the next five years the correctness and careful attention to the minutest details in the Aimone products became generally appreciated throughout the United States, and the move to 23d St. was made.

Now—twenty years later—another step upward is to be taken.

To facilitate this move all stocks on hand are to be disposed of through the Wanamaker stores, because no house in the world has a higher standard in furniture, and no house in New York has demonstrated an equal capacity for quick general distribution of fine furniture on so large a scale.

It is interesting to note, among other things that Every man in the Aimone works is a trained cabinet-worker; there is not a nail in the place; the only woods used are the finest woods of commerce, San Domingo, Mexico and Cuban mahogany, Circassian walnut from the Black Sea district, satinwood from Cuba and Ceylon, white mahogany, from Cuba and India, and straight-grained American oak.

None of the cheaper woods is used; no birch, no ash, no maple.

Every piece of lumber is bone-dry when bought, kept in a kiln from 4 to 6 months, then piled up for a year before being used.

All large curved pieces are double veneered on both sides, the very small curved pieces on one side. They cannot warp or change their shape.

All delicate pieces are mortised together the stronger pieces are dovetailed. None can warp or split.

All mirror backs are of selected wood, finished as finely as the wood in front.

The enameled furniture is in a class by itself, the tone will never fade, nor the finish wear off.

Wanamaker's will show many pieces and parts of pieces, unfinished, in course of construction. They were taken from work in hand. They show how perfect in every detail, how fine from center to surface, this Aimone furniture is.

The offering of this collection is another testimonial to the high standard of the house in the history of which is written the Povley, Corvan, and other remarkable furniture purchases.

—Advertise in The Daily Press.

There Are 92,000 Articles in a Drug Store

And each article furnishes a reason for trading in Plainfield.

Talking with one of the biggest drug men in the country, last Friday, I was told that a recent inventory of a drug store showed over 92,000 separate and distinct articles —none of them a duplicate.

Think of it! That druggist had not only to keep in stock 92,000 different articles, but he had to be able to put his hand on every one at a moment's notice, and he had to sell each one at a fair price or lose a sale.

Think of the advantage to you of having near you a man who stands ready—day or night—to supply you with any one of these thousands of articles which you may need for convenience, or in a moment of dire distress; which may be needed to save your life, or a life that you love more than your own.

Do you want to call on that man only when you are in distress, or do you want to encourage him to keep his store at the top notch of efficiency by giving him all your trade?

Do you think it is fair to ring his night bell when you please, and in fair weather buy your Cuticura Soap in New York, because you can save a cent by doing so?

Your Golden Rule must be badly bent if that is your idea of being a Plainfield citizen.

Many Plainfield people seem to think that local merchants are good enough to attend to "odd jobs," but, when something worth while is needed they forget the man whom they do not forget in an emergency.

Do you use your friends only for convenience? Of course not, for you very soon would have none.

Remember that the local merchant has the stove to sell as well as the grate which you allow him to replace.

Remember that the local stores which are vital to your comfort in emergencies sell the thousands of nationally advertised goods at prices which show only a fair profit. Give these local stores a chance to grow bigger and better by giving them the support which you would expect, if you were serving them as they are serving you.

Do not imagine for a moment that the drug clerk, who has to know the location of 92,000 articles in his store, doesn't know where your heart is located if you buy only postage stamps of him.

(This ad. was written by R. F. R. Huntsman, of this city for The Business Men's Association).

THE BUSINESS MEN'S ASSOCIATION

of Plainfield, N. J. *P. O. Box 575*

BE QUICK

THE DAILY PRESS must now urge its readers to lose no time in taking advantage of the big War Map offer, which must end soon. There are just about enough maps left to supply the demand, but they'll go fast, so ACT QUICKLY.

The Daily Press' War Map

In five colors; contains splendid portraits of great rulers; useful information concerning army, navy and aerial fleets; ALL the FACTS for BUSY people; and given to readers of this paper for ONE WAR MAP COUPON and

Only 10 Cents

Including NINE specially prepared color charts, showing strategic points and principal European capitals FREE.

SENT BY MAIL FOR 12 CENTS

Here's your chance to follow the war news as it comes from the press. Take immediate advantage of it. Don't be one of those "THAT'S WHAT I HEARD" fellows, but join the "I KNOW IT" club, for only 10 cents.

THIS BIG OFFER

Must End Soon

ADVERTISE IN THE DAILY PRESS

The World Set Free!

By H. G. Wells

Copyright 1914, by H. G. Wells.

CHAPTER XVII.

"Fowler Will Kill Me."

THE second operation upon Marcus Karenin was performed at the new station for surgical work at Paran, high in the Himalayas above the Sutlej gorge where it comes down out of Tibet.

It is a place of such wildness and beauty as no other scenery in the world affords. The granite terrace which runs round the four sides of the low block of laboratories looks out every direction upon mountains. Far below in the hidden depths of a shadowy blue cleft the river pours down in its tumultuous passage to the swarming plains of India. No sound of its roaring haste comes up to those serenities. Beyond that blue gulf, in which whole forests of giant deodars seem no more than small patches of moss, rise vast precipices of many colored rock, fretted above, lined by snowfalls and jagged into pinnacles. These are the northward wall of a towering wilderness of ice and snow which clambers southward, higher and wilder and vaster to the culminating summits of our globe, to Dhaulagiri and Everest. Here are cliffs of which no other land can show the like and deep chasms in which Mont Blanc might be plunged and hidden. Here are icefields as big as inland seas, on which the tumbled bowlders lie so thickly that strange little flowers can bloom among them under the untempered sunshine. To the northward and blocking out any vision of the uplands of Tibet rises that citadel of porcelain, that Gothic pile, the Lao Porgyul—walls, towers and peaks—a clear 12,000 feet of veined and splintered rock above the river. And beyond it and eastward and westward rise peaks behind peaks against the dark blue Himalayan sky. Far away below to the south the clouds of the Indian rains pile up abruptly and are stayed by an invisible hand.

Hither it was that, with a dream-like swiftness, Karenin flew high over the irrigations of Rajputana and the towers and cupolas of the ultimate Delhi, and the little group of buildings, albeit the southward wall dropped nearly 500 feet, seemed to him as he soared down to it like a toy lost among these mountain wildernesses. No road came up to this place. It was reached only by flight.

His pilot descended to the great courtyard, and Karenin, assisted by his secretary, clambered down through the wing fabric and made his way to the officials who came out to receive him.

In this place, beyond infections and noise and any distraction, surgery had made for itself a house of research and a healing fastness. The building itself would have seemed very wonderful to eyes accustomed to the flimsy architecture of an age when power was precious. It was made of granite, already a little roughened on the outside by frost, but polished within and of a tremendous solidity. And in a honeycomb of subtly lit apartments were the spotless research benches, the operating tables, the instruments of brass and fine glass and platinum and gold. Men and women came from all parts of the world for study or experimental research. They wore a common uniform of white and ate at long tables together, but the patients lived in an upper part of the buildings and were cared for by nurses and skilled attendants.

The first man to greet Karenin was Ciana, the scientific director of the institution. Beside him was Rachael Borken, the chief organizer. "You are tired?" she asked, and old Karenin shook his head. "Cramped," he said. "I have wanted to visit such a place as this."

He spoke as if he had no other business with them.

There was a little pause.

"How many scientific people have you got here now?" he asked.

"Just 392," said Rachel Borken.

"And the patients and attendants, and so on?"

"Two thousand and thirty."

"I shall be a patient," said Karenin. "I shall have to be a patient. But I should like to see things first. Presently I will be a patient."

"You will come to my rooms?" suggested Ciana.

"And then I must talk to this doctor of yours," said Karenin. "But I would like to see a bit of this place and talk to some of your people before it comes to that."

He winced and moved forward.

"I have left most of my work in order," he said.

"You have been working hard up to now?" asked Rachel Borken.

"Yes. And now I have nothing more to do—and it seems strange. And it's a bother, this illness, and having to come down to oneself. This doorway and that row of windows is well done; the gray granite and just the line of gold and then those mountains beyond through that arch. It's very well done."

Karenin lay on the bed with a soft white rug about him, and Fowler, who was to be his surgeon, sat on the edge of the bed and talked to him. An assistant was seated quietly in the shadow behind the bed. The examination had been made and Karenin knew what was before him. He was tired, but serene.

"So I shall die," he said, "unless you operate?"

Fowler assented.

"And then," said Karenin, smiling, "probably I shall die."

"Not certainly."

"Even if I do not die, shall I be able to work?"

"There is just a chance."

"So firstly I shall probably die, and if I do not, then perhaps I shall be a useless invalid?"

"I think, if you live, you may be able to go on—as you do now."

"Well, then, I suppose I must take the risk of it. Yet couldn't you, Fowler, couldn't you drug me and patch me instead of all this—vivisection? A few days of drugged and active life—and then the end?"

Fowler thought. "We are not sure enough yet to do things like that," he said.

"But a day is coming when you will be certain."

Fowler nodded.

"You make me feel as though I was the last of deformity. Deformity is uncertainty—inaccuracy. My body works doubtfully; it is not even sure that it will die or live. I suppose the time is not far off when such bodies as mine will no longer be born into the world."

"You see," said Fowler after a little pause, "it is necessary that spirits such as yours should be born into the world."

"I suppose," said Karenin, "that my spirit has had its use. But if you think that is because my body is as it is I think you are mistaken. There is no peculiar virtue in defect. I have always chafed against—all this. If I could have moved more freely and lived a larger life in health I could have done more. But some day perhaps you will be able to put a body that is wrong altogether right again. Your science is only beginning. It's a subtler thing than physics and chemistry and it takes longer to produce its miracles. And meanwhile a few more of us must die in patience."

"Fine work is being done and much of it," said Fowler. "I can say as much because I have so little to do with it. I can understand a lesson, appreciate the discoveries of abler men and use my hands, but those others, Pigou, Masterton, Lie and the others, they are clearing the ground fast for the knowledge to come. Have you had time to follow their work?"

Karenin shook his head. "But I can imagine the scope of it," he said.

"We have so many men working now," said Fowler. "I suppose at present there must be at least a thousand thinking hard, observing, experimenting, for one who did so in 1900."

"Not counting those who keep the records?"

"Not counting those. Of course the present indexing of research is in itself a very big work, and it is only now that we are getting it properly done. But already we are feeling the benefit of that. Since it ceased to be a paid employment and became a devotion, we have had only those people who obeyed the call of an aptitude at work upon these things. Here—I must show you it today because it will interest you—we have our copy of the encyclopedic index—every week sheets are taken out and replaced by fresh sheets with new results that are brought to us by the aeroplanes of the research department. It is an index of knowledge that grows continually, an index that becomes continually truer. There was never anything like it before."

"When I came into the education committee," said Karenin, "that index of human knowledge seemed an impossible thing. Research had produced a chaotic mountain of results, in a hundred languages and a thousand different types of publication." He smiled at his memories. "How we groaned at the job!"

"Already the ordering of that chaos is nearly done. You shall see."

"I have been so busy with my own work. Yes, I shall be glad to see."

The patient regarded the surgeon for a time with interested eyes.

"You work here always?" he asked abruptly.

"No," said Fowler.

"But mostly you work here?"

"I have worked about seven years out of the past ten. At times I go away—down there. One has to. At least, I have to. There is a sort of grayness comes over all this, one feels hungry for life, real, personal, passionate life, lovemaking, eating and drinking for the fun of the thing, jostling crowds, having adventures, laughter—above all, laughter"—

"Yes," said Karenin understandingly.

"And then, one day, suddenly one thinks of these high mountains again."

"That is how I would have lived if it had not been for my defects," said Karenin. "Nobody knows but those who have borne it the exasperation of abnormality. It will be good when you have nobody alive whose body cannot live the wholesome everyday life, whose spirit cannot come up into these high places as it wills."

"We shall manage that soon," said Fowler.

"For endless generations man has struggled upward against the indignities of his body and the indignities of his soul. Pains, incapacities, vile fears, black moods, despairs. How well I've known them. They've taken more time than all your holidays. It is true, is it not, that every man is something of a cripple and something of a beast? I've dipped a little deeper than most, that's all. It's only now, when he has fully learned the truth of that, that he can take hold of himself to be neither beast nor cripple. Now that he overcomes his servitude to his body, he can for the first time think of living the full life of his body. Before another generation dies you'll have the thing in hand. You'll do as you please with the old Adam and all the old vestiges from the brutes and reptiles that lurk in his body and spirit. Isn't that so?"

"You put it boldly," said Fowler.

Karenin laughed cheerfully at his caution.

"When," asked Karenin suddenly, "when will you operate?"

"The day after tomorrow," said Fowler. "For a day I want you to drink and eat as I shall prescribe. And you may think and talk as you please.

"You shall go through it this afternoon. I will have two men carry you in a litter. And tomorrow you shall lie out upon the terrace. Our mountains here are the most beautiful in the world."

The next morning Karenin got up early and watched the sun rise over the mountains and breakfasted lightly, and then young Gardener, his secretary, came to consult him upon the spending of his day. Would he care to see people, or was this gnawing pain within him too much to permit him to do that?

"I'd like to talk," said Karenin. "There must be all sorts of lively minded people here. Let them come and gossip with me. It will distract me, and I can't tell you how interesting it makes everything that is going on to have seen the dawn of one's last day."

"Your last day!"

"Fowler will kill me."

"But he thinks not."

"Fowler will kill me. If he does not he will not leave very much of me. So that this is my last day anyhow. The days afterward, if they come at all to me, will be refuse. I know."

Gardener was about to speak when Karenin went on again:

"I hope he kills me, Gardener. Don't be old fashioned. The thing I am most afraid of is that last rag of life. I may just go on—a scarred selvage of suffering stuff. And then all the things I have hidden and kept down or discounted or set right afterward will get the better of me. I shall be peevish.

I may lose my grip upon my own egotism. It's never been a very firm grip. No, no, Gardener, don't say that. You know better; you've had glimpses of it. Suppose I came through on the other side of this affair, belittled, vain and spiteful, using the prestige I have got among men by my good work in the past just to serve some small, invalid purpose."

He was silent for a time, watching the mists among the distant precipices change to clouds of light and drift and dissolve before the searching rays of the sunrise.

"Yes," he said at last; "I am afraid of these anaesthetics and these fag ends of life. It's life we are all afraid of. Death! Nobody minds just death. Fowler is clever, but some day surgery will know its duty better and not be so anxious just to save something, provided only that it quivers. I've tried to hold my end up properly and do my work. After Fowler has done with me I am certain I shall be unfit for work. And what else is there for me? I know I shall not be fit for work.

"I do not see why life should be judged by its last trailing thread of vitality. I know it for the splendid thing it is—I, who have been a diseased creature from the beginning. I know it well enough not to confuse it with its husks. Remember that, Gardener, if presently my heart fails me and I despair and if I go through a little phase of pain and ingratitude and dark forgetfulness before the end. Don't believe what I may say at the last. If the fabric is good enough the selvage doesn't matter. It can't matter. So long as you are alive you are just the moment perhaps, but when you are dead then you are all your life."

(To be continued.)

Of Interest to Women and the Home

Some Cookery Suggestions

HOMEMADE APPLE BUTTER.

ONE of the most delicious home products is a well made apple butter. It is comparatively inexpensive, and in families where there are children it is greatly appreciated.

Must Be Well Cooked.

Cider Apple Butter.—Put cider into a preserving kettle and boil it until reduced to one-third of its original quantity. Peel and slice into it as many apples as it will cover and simmer, stirring until the fruit is tender. Strain the apples out and add more fruit, proceeding in this way until all the cider has been absorbed. Put the mixture into a stone jar and leave overnight. In the morning return to the fire and boil to a soft brown mass. Put into jars and cover.

Old Fashioned Recipe.

Grandma's Apple Butter.—Boil one gallon of fresh sweet cider to one-half its original quantity. Then fill the kettle with sliced sweet apples and let them simmer gently but steadily all day until reduced to about one-half their original bulk. Stir frequently with a wooden spoon or paddle to prevent their scorching. If not boiled down sufficiently the first day, let cook longer on the second. Pack away in stone or wooden jars.

An Economical Way.

Dark Apple Butter.—Take thirteen quarts of apple juice from the press and boil down to four and a half. Have one bushel of sound, perfect apples pared, cored and cut into eighths, if large, or quarters if small. Put the apples into the liquid and cook until they begin to grow tender; then set where they will cook slowly and stir every few minutes. The kettle should never be set directly over the fire. Cook slowly a long time until a dark smooth mass is obtained. It needs no sweetening and will have that peculiar and agreeable tang that no other preserve, jam or marmalade ever has. It is an old fashioned sauce that needs to be revived and will keep in jars without tight sealing all winter if the storeroom is cold. The ingredients given above should make about ten quarts of butter.

Anna Thompson

Jumped From the Top of the Pool Into the Water.

Daddy's Bedtime Story—The Center Of the World.

"BUT, daddy, I should think that where each person is would be the center of the world for that person," said Jack thoughtfully in reply to something daddy had just said.

"Well, a certain king of Delhi, in India, thought he knew where it was," replied daddy. "About 700 miles northeast of Bombay and the same distance northwest of Calcutta stands the ancient city of Delhi.

"Its walls, gates, palaces, tombs and other great works are wonderful for size and beauty of architecture. The city once contained 2,000,000 inhabitants.

"Just a few miles from this ancient Indian city stands a very tall tower. The Brahmins say that it marks the center of the world, and the story they tell about it is quite interesting.

"Once upon a time a certain king of Delhi was very anxious to reign a long time and leave the throne to his family. So he called a council of pious Brahmins, and these pious men told him that near Delhi was the center of the earth and that if the king would drive down an iron rod into the earth near that point it would enter the head of the big serpent which the pious men said supported the earth at that point. Then a tower must be built over the rod. This would insure the king of a long reign and a sure inheritance for his children.

"The king did as the pious Brahmins advised, and then they told him that the serpent was transfixed. But the king hadn't as much faith as he possibly should have had, because after the pious men had gone away he went and pulled up the rod.

"The rod was all bloody, so he knew the pious men were right and that he had found the center of the earth and the serpent's head. But perhaps because he pulled the rod out all sorts of disasters followed him. Enemies beset him, and he not only lost his throne, but his head in the bargain, so the story goes. Of course no one really knows why that tower was built.

"But all the Brahmins believe that under this tower the serpent still lives and supports the world on its head.

"Not far from the tower is a wonderful well. It is thirty feet square and 120 feet deep. This well is, of course, for drinking purposes, but the natives make rather a queer use of it.

"You see, many visitors are attracted by the fame of the tower at Delhi, so the Hindus of the village make capital of their well.

"For a few pennies they will jump from the top of the pool into the water. It would be like Jack jumping off a six story building. But these Hindus do it without any fear whatever. Even old men take jumps occasionally."

ARRIVAL AND DEPARTURE OF MAILS AT PLAINFIELD POSTOFFICE.

May 20th, 1914.

NEW YORK MAILS. Arrive—5:30, 8:00 8:40, 11:45 a. m., 1:30, 2:30, 5:00, 5:30 8:30 p. m., 12 midnight. Close—6:30 7:45, 10:00, 10:45 a. m., 12 noon, 2:00, 3:50, 5.45, 7:45, 9:00 p. m.

SOMERVILLE AND EASTON. Arrive—8:40, 10:45 a. m., 12:45 and 7:08 p. m. Close—6:30, 7:45 a. m., 1:30, 4:30 p. m.

PHILADELPHIA—Direct. Arrive—5:30 8:00, 9:40, 11:45 a. m., 12:30, 2:30, 7:00 p. m. Close—6:30, 11:30 a. m., 1.30, 3:50 5:50, 9:00 p. m.

THROUGH FAST MAIL FOR EAST Close—12 noon, 2:00, 3:50, 5:45 p. m.

DIRECT THROUGH FAST MAIL FOR WEST. Close—6:30, 11:30 a. m., 1:20 5:00 and 9:00 p. m.

DIRECT SOUTHERN MAILS. Close—5:30, 11:30 a. m., 1:30, 7:00 and 9:00 p. m.

PENNSYLVANIA. West of Easton. Close—6:30 a. m., 1:30, 5:00, 7:00 p. m.

ELIZABETH—Direct. Arrive—5:30, 8:40 a. m., 1:30, 2:00, 5.30 p. m. Close 7:45, 10:00 a. m., 12 noon, 5:45, 9:00 p. m.

NEWARK—Direct. Arrive—5:30, 8:45 a. m., 1:30, 2:30, 5:30 p. m. Close—6:30, 7:45, 10:45 a. m., 12 noon, 2:00, 3:50, 5:45, 9:00 p. m.

WATCHUNG. Arrive—1.00, 6:45 p. m. Close—9:00 a. m., 5:30 p. m.

WARRENVILLE. Arrive—1:00 p. m. Close—9:00 a. m.

SUNDAY MAILS. Office open from 9:30 to 10:30 a. m.

A. E. HOAGLAND, P. M.

TRUSSES
NEW FITTING ROOMS
Elastic Hosiery, Supporters, Braces.
KNEE CAPS, ANKLETS, Etc.
William M. Walsh
North and Watchung Avenues.
Plainfield, N. J. 'Phone 1934.
OPP. DEPOT.

REAL ESTATE
INSURANCE
MANNING & CURTIS
106 DEPOT PARK

EAT LESS MEAT IF BACK HURTS
Take a Glass of Salts to Flush Kidneys if Bladder Bothers You.

Eating meat regularly eventually produces kidney trouble in some form or other, says a well-known authority, because the uric acid in meat excites the kidneys, they become overworked; get sluggish; clog up and cause all sorts of distress, particularly backache and misery in the kidney region; rheumatic twinges, severe headaches, acid stomach, constipation, torpid liver, sleeplessness, bladder and urinary irritation.

The moment your back hurts or kidneys aren't acting right, or if bladder bothers you, get about four ounces of Jad Salts from any good pharmacy; take a tablespoonful in a glass of water before breakfast for a few days and your kidneys will then act fine. This famous salts is made from the acid of grapes and lemon juice, combined with lithia, and has been used for generations to flush clogged kidneys and stimulate them to normal activity; also to neutralize the acids in the urine so it no longer irritates, thus ending bladder disorders.

Jad Salts cannot injure anyone; makes a delightful effervescent lithia-water drink which millions of men and women take now and then to keep the kidneys and urinary organs clean, thus avoiding serious kidney disease.

VAIL
JEWELER and OPTICIAN.
236 Park Avenue
OPPOSITE NORTH AVENUE.

COMB SAGE TEA INTO GRAY HAIR
Darkens Beautifully and Restores Its Thickness and Lustre at Once.

Common garden sage brewed into a heavy tea, with sulphur and alcohol added, will turn gray, streaked and faded hair beautifully dark and luxuriant; remove every bit of dandruff, stop scalp itching and falling hair. Mixing the Sage Tea and Sulphur recipe at home, though, is troublesome. An easier way is to get the ready-to-use tonic, costing about 50 cents a large bottle, at drug stores, known as "Wyeth's Sage and Sulphur Hair Remedy," thus avoiding a lot of muss.

While wipsy, gray, faded hair is not sinful, we all desire to retain our youthful appearance and attractiveness. By darkening your hair with Wyeth's Sage and Sulphur, no one can tell, because it does it so naturally, so evenly. You just dampen a sponge or soft brush with it and draw this through your hair, taking one small strand at a time; by morning all gray hairs have disappeared. After another application or two your hair becomes beautifully dark, glossy, soft and luxuriant and you appear years younger.—Adv.

DR. MANDEVILLE
SPECIALIST
565 Broad St., opposite Shubert's Theatre, Newark, N. J.

Twenty years' experience as a specialist on all chronic diseases of MEN AND WOMEN.
Catarrh, Nervous Diseases, Diseases of Heart, Kidneys, Stomach, Liver or Bladder, Rheumatism and all Long Diseases.
Office Hours Daily: 2 to 4 p. m.; 6 to 8 p. m. Mornings: Tuesdays and Fridays, 11 a. m. to 12 noon. Closed all day Saturday.
ADVICE FREE.
Don't Forget Name, Place and Number.
2-tu-th-s tf

—You may have an immediate task for a want ad—and yet not act wisely in failing to read them day by day.

FASHION HINT

By JUDIC CHOLLET

Every variation of the cape coat will be fashionable throughout the coming season, and this one is admirably well adapted to general wear—to traveling, to motoring and to all occasions of the sort.

Since it can be made with or without sleeves it is equally well suited to mild

CAPE COAT.

weather and to cold weather, and, added to its other advantages, it is an exceedingly simple garment to make.

For the medium size the coat will require five yards of material twenty-seven inches wide.

This May Manton pattern is cut in three sizes—small 34 or 36, medium 38 or 40, large 42 or 44 inches bust measure. Send 10 cents to this office, giving number, 8354, and it will be promptly forwarded to you by mail. If in haste send an additional two cent stamp for letter postage. When ordering use coupon.

No. ..... Size .....

Name .....

Address .....

.....

ADVERTISED MAIL MATTER

A. E. Hoagland, P. M.

Plainfield, N. J. Sept. 28, 1914.

Men—Mr D E Andrews, Mr Carl Anderson, Mr J L Arrowsmith, Blooded Stock, Mr and Mrs Barnett, Mr Frank Batista, Mr LeRoy Barnett, Mr Zochary Brown, Mr W M Burroughs, Mr Henry Bukler, Mr R Burnett, Mr A F Corbutt, Dr A H Cornell, Timothy Cullinan, J Harold Brown, Mr John H Glosson, Mr S Copore, Michael Honan, Mr S Johnson, Mr Walter E Jobs, E Keplin, Mons Eugene Meaurel, Mr Doil F Myers, Dr N R Norton, Mr Mar O'Donnell, Al Sig Galandini Pasquale, A H Page, Mr C W Platt, Albert Rosenthal, D Rosa, Clarence Scheuman, Harry J Scribner, Mr W M Scannell, Mr Robert Scheid Jr, Mr Thomas Smith, Mr John H Stewart, Mr Tracey, Mr Peter Watson.

Women—Mrs H M Burnett, Mrs Isaiah Baldwin, Mrs Daylas Bentley, Mrs Frank Biggs, Miss K F Brannelley, Miss Lelie Butler, Mrs J P Carter, Miss V Calimeyer, Miss Magdelene Cox, Miss Sarah Crittin, Mrs William Cowan, Mrs William P Cramer, Miss Jennie Duval, Mrs Geo E Evans, Mrs Joseph Ferguson, Miss Ada B Fox, Mrs Alex B Frazee, Mrs Wm H Gigson 2, Mrs Selma Gray, Miss M Harris, Miss Harrington, Mrs C C Hicks, Miss Ada Jefferson, Miss Mabel Johnson, Miss Katie Jones, Henrietta Jones, Miss Margaret Kistner, Miss Sarah Koechlin, Mrs M A Kirch, Mrs Roland Kuglar, Miss Florence M Lines, Miss P Luria, Miss J V A Merrill, Mrs J Mirgew, Miss Emma C Messler, Miss Susie Middleton, Mrs Agnes E Miller, Mrs H E McEwen, Mrs S Nutman, Mrs Chas Pfleger, Mrs Chas W Pittitt, Miss Inez Pretlow, Madam Reidelle, Mrs R Randolph, Mrs J Reilliy, Mrs T Reddeing, Mrs T Reardon, Mrs Fronk Rettigg, Mrs M L Reiner, Mrs William Rowe, Miss Eva Scott, Jane A Schneider, Miss H Shanker, Miss Laura Shrope, Mrs W J Siegrist, Mrs J Sickler, Mrs Robert P Smith, Mrs S Snare, Mrs Hannah Smith, Mrs J Tetlow, Miss Helen Whitney, Miss Dorothy Williams, Mary S Willett.

"Please say advertised.

FLOORS
Laying, Scraping, Finishing, Refinishing of Thin and Heavy Hardwood and Softwood Flooring.
Estimates Cheerfully Furnished.
GEO. E. WATT
314 NEW ST. Tel. 966-W

HODGE'S PHARMACY
Y. M. C. A. BUILDING.
BELLE MEAD SWEETS.
Telephone 82.

A. H. ENANDER
SANITARY PLUMBING, GAS FITTING. STEAM AND HOT WATER HEATING.
Contractor for Sewer Connection.
125 WATCHUNG AVE.

EDUCATIONAL.

The Hartridge School
202 WEST SEVENTH STREET,
Corner of Arlington Avenue,
A private school carefully graded throughout. Special arrangements for children not prepared for regular grades. Number in each class limited. Modern equipment. Eighteen instructors. Special teachers of French, German, Art, Music, Calisthenics and Dancing.
MONTESSORI and OUTDOOR CLASS for children under six years.
ELEMENTARY DEPARTMENT seven grades. Boys received in lower grades.
ACADEMIC DEPARTMENT five grades. General and College Preparatory Courses. Certificate admits to Smith, Vassar and Wellesley.
GYMNASIUM
Regular morning classes in Calisthenics and Aesthetic Dancing. Special afternoon classes in Gymnastics, Basket-ball, Fencing and Hockey.
Emelyn B. Hartridge, A. B., Principal.
For circulars or for further particulars address
Miss Hartridge, Oakwood. Tel. 35.

MR. LEAL'S SCHOOL FOR BOYS
Main School, 433 W. Front St.
Junior School, 450 W. Seventh St.
JOHN LEAL, Principal.
C. D. WARDLAW, Associate Principal.
9 8 tf

Plainfield Seminary
A PRIVATE SCHOOL FOR GIRLS
PRIMARY AND ACADEMIC DEPARTMENTS
COLLEGE PREPARATORY
ISABEL S. ARNOLD, Principal

Ninteenth Season.
MR. FREDERICK F. DAWES
Assistant Teacher with Mr. T. George Dodworth
12 East Forty-ninth Street, New York
CLASSES FOR DANCING AND POLITE TRAINING
AT
SEMINARY HALL
PLAINFIELD, N. J.
Commencing Tuesday, October 13, 1914. 9 8 2mo

Miss Rae Pla de Villars
School for Young Children.
93 GROVE ST., North Plainfield.
Unspared individual attention. 9 9 1mo

VIOLIN INSTRUCTION
GEO. C. M. SMITH
Tenth Season
51 CRAIG PLACE. TEL. 740-J.
9 15 1mo

James Simpson Vail
Pupil of Joseffy.
Pianoforte Instruction
STUDIO—723 RICHMOND STREET.
'Phone 1360-W. 9 24 1m

HOTELS.

HOTEL WALDORF
HENRY WINDHAM, Prop.
EAST FRONT STREET.
Gottfried Krueger's Extra Beer on draught. Imported Wines, Liquors and Cigars. Hotel accommodations and private Dining Room.

HOTEL SOMERSET
Newly Painted and Papered throughout. Table Board and Rooms by Day or Week.
Piel Bros. and Kruger's Beer on draught.
W. G. FEASTER, Proprietor.
97 Somerset Street Tel. 991

WEINMAN'S CAFE
GENERAL NEWS TICKER.
Stock quotations.
Up to the Minute.
'PHONE 1527.

UPHOLSTERING
WINDOW SHADES
AWNINGS
Frank G. Wikoff
721 W. Fourth St. Tel. 2525-J.

FLOORS
HARDWOOD AND PARQUET.
Old Floors Refinished.
S. E. WARD & CO.
108 Depot Park, Manning Building.
Plainfield, N. J. 'Phone 322-R.

PHONE YOUR ADS

PLAINFIELD DAILY PRESS

OPPOSE PLANS FOR STREET PA... MACADAM PREFERRED

TROPHY NIGHT AT ... PHONE ... Will Be Awarded at Dollar Dinner

LOCAL ... SCOUTS ... CELEBRATION PLANNED

HUSBAND'S ... UNKNOWN ... LEFT ALL TO A FRIEND

... ATTENDANCE FIGURES

BOY STRUCK BY CAR ... PLAINFIELD

FLYNN IS MADE POLICE CAPTAIN

THE COUNCIL CONFIRMS

1300

ONE CENT A WORD

SCOOP, THE CUB REPORTER — IT SEEMS TO US THAT YOU SHOULD—SCOOP — BY "HOP"

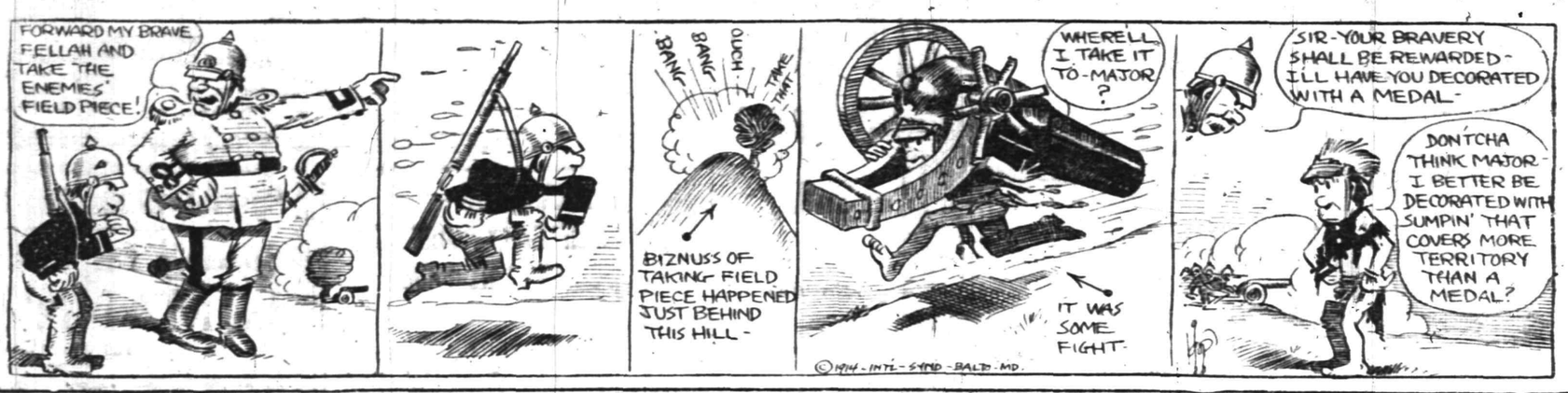

PAINTERS AND DECORATORS

JAMES C. HANSEN
DECORATOR
DEALER IN
PAINTS, OILS, GLASS, VARNISHES, Etc.
141 East Front St., Plainfield, N. J.
Distributor of John W. Masury & Son's Pure Colors Ready Mixed Paints, Etc.

NEW JERSEY CENTRAL

TRAINS LEAVE PLAINFIELD.

For New York—2:10, 3:41, 5:08, 5:4... (5:52 except holidays), 6:27, 6:56, 7:2... (7:26 except holidays), 7:41, 7:44, (7:55 except holidays), 7:58, 8:12, 8:30 (except holidays), 8:36, 8:42, 8:59, 9:29, 9:55, 10:28, 11:27, 11:42 a. m.; 12:34, 12:58, 1:44, 2:25, 2:39, 3:24, 3:42, 4:01, 4:13, 4:36, 5:39, 6:25, 6:47, 7:41, 8:27, 9:27, 9:50, 10:15, 10:36, 11:43 p. m. Sunday—2:10, 3:41, 5:40, 7:22, 7:58, 8:52, 9:34, 9:49, 10:27, 11:52 a. m., 12:39, 12:58, 1:28, 2:09, 2:15, 2:55, 3:17, 4:29, 5:34, 7:14, 8:13, 8:27, 8:35, 8:39, 9:27, *10:21, 10:36 p. m.

For Newark—5:08, 6:27, (7:05 through train to Newark), 7:41, 8:36, 9:29, 10:26, 11:27 a. m., 12:34, 12:58, 1:44, 2:39, 2:55, 4:12, 4:36, 5:39, 6:25, 6:47, 7:41, 8:27, 9:3..., 10:36 p. m. Sunday—7:24, 8:52, 9:34, 10:27 a. m., 12:39, 12:58, 1:28, 2:09, 2:40, 3:17, 4:29, 5:24, 7:14, 8:13, 8:35, 8:39, 9:27, 10:36 p. m.

For Easton, Bethlehem, Allentown and Mauch Chunk—5:18, *8:20, 9:44, 11:27 a. m., 2:09, 5:24, 5:44, (6:59 to Easton) p. m. Sunday—5:19, *9:44, 10:57 a. m., 12:58, 5:44, 7:05 p. m.

For Wilkesbarre and Scranton—5:18, 9:44 a. m., 5:44 p. m. Sunday—5:19, 10:57 a. m., 5:44 p. m.

For Red Bank, Long Branch and Asbury Park, etc.—3:41, (9:29 Red Bank), 11:27 a. m., (12:34 Saturday only), (2:58 Red Bank only), (3:13 Red Bank only), 4:36, 6:25, 8:27, (11:43 p. m. Sundays—3:41, (7:55 Red Bank only), (12:34 a. m.; (9:40 Red Bank only), (2:15 Red Bank only), 3:17, (8:13, Red Bank only), 8:35 p. m.

For Atlantic City—3:41, 9:29 a. m., (12:34 Saturdays only), 3:12. Sunday—9:40 a. m., 8 p. m.

For Philadelphia—6:38, 7:29, 8:45, 10:43 a. m., 12:42, 1:54, 2:45, 3:13, 6:44 (6:06, 10:48 p. m., 12:05 a. m. Sunday 7:43, 9:23, 9:57, 10:23, 10:43, 11:41 a. m., 1:44, 2:45, 3:42, 4:39, 4:56, 5:33 6:14, 8:47, 9:46, 10:55, 11:54 p. m.

For Baltimore and Washington: Daily 10:43 a. m., 12:42, 2:45, 6:44 p. m. Not Manch Chunk.

... departure of the cook ... aid does not prostrate the ... who knows the efficiency ... Press want ads.

And w... ad-reading ser... ts ar... of the desirable ...s.

B. KIVATINOS
...ccessor to Kivatinos & Jelling),
...cy Fruits, Choice Confectionery, Nuts, Cigars, etc. We make a Specialty of Olive Oil,
... W. FRONT ST. Tel. 386-W

... North Avenue, Telephone 290-W
A. Colucci
...WER & GENERAL CONTRACTOR
Estimates Cheerfully Given.
... work warranted. Best reference
6 17 tf

Probably
...u are not aware that we are sell... ...lbs of all varieties for pots or ...anting out cheaper than they can ... obtained elsewhere.
We are cutting daily from our fif... ...n greenhouses quantites of Roses, ...rnations, Chrysanthemums, etc.
Floral designs, wedding boquets ...d decorations at lowest prices; ...isfaction guaranteed.
Cut Flowers delivered to any city ... the United States.
Let us call on you and submit ...ns and prices for your landscape ...ork; we have a large stock of ever...reens, ornamental trees and shrubs.
Charles L. Stanley
...tore 159 E. Front St. Phone 928
...reenhouses South Ave. Phone 331-J

Established 1872.
P. CASEY & SON,
...ndertakers and Embalmers.
...e Avenue. Telephone 2291. Residence 417 W. 3rd St.
N. Y. Office, 10 E. 22nd St. Tel. 2094 Gramercy

CLASSIFIED RATES.

One cent a word for first insertion, one-half a cent a word for each subsequent insertion of the same advertisement for less than one month. Fifty cents a line for one month. **Double Charge for Capitals. No advertisement received for less than 10 cents. No display or black face type used in this column.**

The Plainfield Daily Press cannot give information regarding advertisements for which answers are to be sent care of the Press. Persons replying to office addresses must mail or leave written answers as stated in advertisement.

A. M. RUNYON & SON,
UNDERTAKERS
402 Park Avenue. Telephone No. 40.
Office open day and night.
Office of Hillside Cemetery.
New York office—50 Great Jones St. Tel. call 3345-Spring.
New York Embalmers License—1220.
New York Registered Licensed Undertaker No. 515.

T. A. MOORE
UNDERTAKER
612 E Sixth St.
Tel. 741-R

Estab. 1868 Tel. 2354
J. J. & C. A. HIGGINS
UNDERTAKERS.
Private Funeral Chapel
109-111 West Fourth Street
Auto Cortege for Long Distance.

H. DEMOTT
UNDERTAKER.
56 Somerset St. 'Phone 1128-W

L. L. MANNING & SON,
STEAM GRANITE WORKS
Corner Central Ave. and West Front St.
Opposite First Baptist Church.

DIED.

NEUMANN—On Wednesday, September 30, 1914, Adam, son of the late Peter and Catherine Neumann. Services at his late residence, 507 Watchung avenue, on Friday, October 2, at 2 p. m. Interment at Bound Brook, N. J. 9 30 2

APGAR—At Dunellen, N. J., September 29, 1914, Joseph C. Apgar, aged 69 years, 2 months, 12 days. Funeral from his late home, 222 East Front street, Dunellen, N. J., on Saturday, October 3, at 2:30 p. m. 10 1 2

CLAYPOOLE—On Wednesday, September 30, 1914, Maria B., wife of the late Charles W. Claypoole, in her 94th year. Services at her late residence, 68 Grandview avenue, North Plainfield, on Friday evening, October 2, at eight o'clock. Interment at Jacobstown, New Jersey.

EMPLOYMENT AGENCIES.

MURRAY'S Employment Registry office, 326 West Front street, near Grove street, for reliable help only. We always have good situations for men and only charge a very moderate fee. 'Phone 666. 3 6 tf

MRS. KELLER'S Employment Agency, 22 Somerset place; all nationalities; 'Phone 1724. 2 2 tf

SITUATIONS WANTED—MALE.

YOUNG man wishes position as butler or days' work of any kind. 323 Plainfield avenue. 9 29 3

WANTED TO BUY.

LARGE kitchen stove wanted, must be a good one. Haslwanter, 728 West Front street. 9 30 6

FOR SALE.

GOOD driving horse for sale, or delivery. I. P. Runyon, 212 Park avenue. 9 16 tf

200 BEAUTIFUL single comb white Leghorn pullets, cheap; will lay next month. Clifford, King street, Fanwood. 9 30 3

FOR SALE—40 1-year old white Leghorn hens and 55 white Leghorn chickens, 3 months old; price reasonable. Call 305 Orange place after 5 p. m. or Saturday afternoon.

GRAPES 30-40-50 cents large basket, at 922 Watchung avenue; 'phone 816-M. 10 1 3

FOR SALE—Girl's handsome broadcloth coat, size 10 years. Address 406 East Sixth street. 10 1 3

FOR SALE—Fumed oak dining table and six chairs. Call 19 Fairview avenue; no dealers. 9 30 2

GRAPES for sale at 11 Greenbrook road. 10 1 6

FOUR good working horses for sale cheap. Plainfield Ice Supply Co., 222 Madison avenue. 9 17 tf

SITUATIONS WANTED—FEMALE.

POLISH woman wants to go out washing and ironing. 215 Muhlenberg place. 9 29 3

WANTED—Days' work wanted. 541 West Third street. 10 1 3

WANTED—White girl wishes position as waitress or light housework. 440 West Fourth street.

EXPERIENCED woman wishes position as cook. 526 West Second street. 9 30 3

WANTED—Visiting governess or companion by young lady of refinement and experience, English branches elementary, French and German; best references. Address Plainfield, care Press. 9 30 4

SITUATION FEMALE—Good cook and laundress, small family; good references. 42 Harmony street. 9 29 3

ROOMS AND BOARD.

FURNISHED room with board 440 West Front street, 'phone 418-M. 9 16 1mo

TWO large, sunny rooms on second and third floors, with board. Mrs. Berrien, 602 Madison avenue. 9 12 tf

FURNISHED room with board. 1219 North avenue, Netherwood; telephone 1004-M. 9 29 3

PRIVATE family offers rooms to rent with or without board, gentlemen preferred; excellent neighborhood; French spoken if desired. Address 95 Grove street. 9 28 1mo

AUTOMOBILES FOR SALE.

FOR SALE—Bargain, Haines roadster, 50 h. p.; get busy. Vosseller & Pedeflous, 331 Park avenue. 9 29 3

FOR SALE—Bargain, seven-passenger car, first-class condition, fully equipped. Vosseller & Pedeflous, 331 Park avenue. 9 29 3

FOR SALE—Bargain, model 31 Buick touring, good condition. Vosseller & Pedeflous, 331 Park avenue. 9 29 3

MISCELLANEOUS.

INSURANCE, ALL BRANCHES AGENT FOR NATIONAL SURETY C. J. T. VAIL. 9 2 tf

HOME baking of all kinds made to order; light bread and self-rising bread a specialty; tea, card and luncheon parties served on short notice; excellent service guaranteed. Address Mrs. M. Reid, caterer, Richmond street, or 'phone 459-W. 9 14 1mo

HELP WANTED—MALE.

WANTED—Good, honest man, willing to make himself useful on small place; man looking for a good home, preferred; name references and wages expected. Address "Steady Work," Press office. 10 1 3

HELP WANTED—FEMALE.

WANTED—Experienced white girl for general housework, family of four; no laundry. 167 Crescent avenue. 9 29 3

NURSE girl for the care of children, must have reference. 691 West Seventh street. 10 1 3

WANTED—A white girl for general housework in family of three adults. 661 West Seventh street. 9 29 3

WANTED — Experienced baby nurse. Apply H. S. Jarvis, 230 East Seventh street. Best reference required.

WANTED—White girl, general houseworker; no laundry. Telephone 1378-M. 10 1 tf

WANTED—Maid, white, for chamber work and nursing, one child, aged four years. Call today between 2 and 4, 1156 Martine avenue.

DINING-ROOM girl (colored or white) wanted at once. Apply superintendent Muhlenberg Hospital.

WANTED—Two white girls to do housework in small family. Apply with references at 930 Putnam avenue after 6 p. m. 9 30 3

WANTED—A girl for general housework (white), good cook; no laundry; references. Apply evenings. Call 434 West Seventh street. 9 30 tf

WANTED—Ladies, $1 dozen making caps at home; we pay you. Send stamped reply envelope for particulars, Gray & Co., Hornell, N. Y. 9 21 12

REAL ESTATE FOR SALE.

FOR SALE—Two small houses, Nos. 660 and 662 South Second St. Apply J. T. Vail, 177 North avenue. 6 3 tf

FOR SALE—Two new houses, all modern improvements, one a two-family house, six and seven rooms each; lot 40x100; one private dwelling, hollow tile roof, 10 rooms, lot 50x100; big bargain to quick buyer. Inquire of Mulford Real Estate Agency, North avenue, or owner, 729 Leland avenue. 9 26 tf

GOOD opportunity to secure a home on reasonable terms—for sale, ready for occupancy September 1, five double houses, 6 rooms on each floor; also three single houses, 8 rooms; all have modern improvements; corner West Front street and Giraud avenue. Inquire J. Sachar, 612 West Front street. 7 8 tf

FOR SALE OR TO LET.

FOR SALE OR TO RENT—House and large barn; house 9 rooms, all improvements, large lot 65x215 ft.; numerous fruit trees and grape vines. Reason for selling moving to Harburger property on West Front street. J. Sachar, 612 West Front street. 6 27 tf

FOR SALE AND RENT—House 13 rooms, 3 baths, stable, large lot, choice location, near trolley. Charles H. Lyman & Son, 220 Park avenue. 9 30 tf

TO LET or will sell 8-room house, barn with stable, large lot, at bargain price. Apply James H. Carson, 211 North avenue. 9 29 3

MONEY TO LOAN.

MONEY TO LOAN on bond and mortgage. J. T. Vail. 8 20 tf

$6,000 TO LOAN at 5 per cent. W. H. Abbott, 134 North Ave. 5 7 tf

MONEY TO LOAN on mortgage. H. R. Linbarger, 146 Park avenue; 'phone 1515. 9 17 tf

MONEY TO LOAN on mortgage Maaning & Curtis, 106 Depot Park. 10 14 tf

MONEY TO LOAN on bond and mortgage. Mulford, opposite depot. 12 28 tf

AUTOMOBILES TO HIRE.

SEVEN passenger touring car for hire. 'Phone 389-R. 9 3 1mo

FOR RENT.

HOUSES, $12 to $50; flats, $1... to $30; stores, $7 upwards. D. McInnes, 824 West Third street, Tel 1198-W. 6 30 tf

TO LET—Four-room flat, all improvements, $15. Apply Martin Co., 175 North avenue. 10 1 3

TO LET—Pleasant furnished rooms, all improvements, reasonable. 175 East Front street. 10 1 2

FLAT TO LET—New two-family house, all improvements; just completed. 1222 West Third street near Clinton avenue. 9 2 1mo

MODERN house, immaculate order, artistically and adequately furnished, convenient residential section, beautiful grounds; every convenience, baths, out-of-door sleeping porch, garage; $125 monthly. "A. Z.," care Press. 9 30 6

TO LET—Two furnished rooms for light housekeeping, all improvements. 308 East Front street. 9 29 3

TO RENT—House 911 West Seventh street, newly decorated and painted outside; rent $65 per month. Keys at 912 West Seventh street. 9 29 5

TO LET—Six-room house, part improvements, $17. 230 Somerset street. 9 24 tf

FOR RENT—From October 1, 9-room furnished house, desirable part of Netherwood; 5 minutes from station. Address B., care Press. 9 23 tf

HOUSE TO LET—7 rooms, bath, all improvements, hot water heat. Inquire at Keller's, 157 Watchung avenue, North Plainfield, N. J., or 'phone 424-J. 9 30 tf

FOR RENT—7-room house, all latest improvements, hot water heat, $25; also 7-room house, part improvements, $17. D. F. Dugan, 511 East Seventh street. 9 18 tf

FOR RENT— rooms, very cheap. L. Manley, 321 Park avenue. 8 20 tf

TO RENT—8-room house, all improvements, large lot, well shaded; low rent to good tenant. Inquire C. Van Herwerden, 1312 South avenue. 9 5 tf

SIX-ROOM flat to let, all improvements; centrally located. Apply Neuman Brothers, Watchung avenue and Fifth street. 8 24 tf

TO LET—Six-room apartment, all improvements. 416 East Fifth street. 8 11 tf

TEN-ROOM house, 418 East Second street; all improvements. William Newcorn. 8 11 tf

MOVING PICTURE OR STEREOPTICON SHEET FOR RENT; big enough for the largest hall. Apply Daily Press office. tf

TO LET—5 room apartment, central location; all improvements. Inquire 306 East Front street. 4 25 tf

TO LET—Office in the Kresge building, 130-138 West Front street; every improvement, rent reasonable. Chas. H. Lyman & Son, 220 Park avenue. 5 9 tf

FOR RENT—Large corner store and office in the Depew building, corner of Park and North avenues Chas. H. Lyman & Son, 220 Park avenue. 5 9 tf

4 AND 5 room apartment to let on Webster place, near Seventh street with improvements. Call 770 Woodland avenue. Tel. 1687-W. 10 28 tf

FURNISHED house to rent for winter months, attractive, modern, 9 rooms, all improvements; conveniently located, rent $60. H. R. Linbarger, 146 Park avenue; telephone 1515. 9 25 6

LOST AND FOUND.

LOST—Gold pin, wreath with star center. Finder please return to this office; reward. 9 29 3

LOST—Round enameled pin, heart shaped shield in center; white border with gilt star. Reward if returned to 512 Stelle avenue. 9 30 2

Neuman Brothers Store, Watchung Avenue and Fifth Street, will remain closed until Saturday, October 3, on account of the death of Adam Neuman.

Mono Storage
WAREHOUSE!
North Avenue
OPP. FREIGHT HOUSE
125 East Front Street

HAND'S EXPRESS CO.
OLD RELIABLE
STORAGE
All Rooms Separate, Light and Dry
Furniture Packed and Shipped
Office 69 Somerset St 'Phone 541

MURRAY'S STORAGE WAREROOMS
THE OLDEST IN THE CITY.
AT 326 TO 332 WEST FRONT ST.
Near Grove St.; all the rooms are separate, airy and dry; large and small, at very moderate prices. Many years' experience in buying, selling, handling, packing and appraising goods.
Auction Rooms at 326 West Front Street.
R. Murray, Auctioneer, 326 West Front St. Phone 666

AUCTIONEERS
The Leading
Auctioneers
W. A. SCHORB & CO.
Also Dealers in Second Hand Furniture—Bought and Sold.
120 Madison Av., Jackson Blg
Telephone 1707-W.

ADVERTISEMENTS
—FOR—
NEW YORK HERALD
WORLD, TIMES, SUN, JOURNAL.
TELEGRAM, AMERICAN,
BROOKLYN EAGLE, GLOBE
—AND—
NEWARK EVENING NEWS
RECEIVED AT
PLAINFIELD DAILY PRESS
AT REGULAR OFFICE RATES.

ORGANIZED 1864
THE
FIRST NATIONAL BANK
OF PLAINFIELD.
A COMMERCIAL BANK WITH SAVINGS and SAFE DEPOSIT DEPARTMENTS.
FOUR PER CENT. INTEREST PAID ON SAVINGS ACCOUNTS.

"The Bank that pays 4%"

Resources $5,000,000.00

INTEREST RATES
that make
YOUR BANK ACCOUNT PROFITABLE

3% on checking accounts of $500.00 or more.

4% on Special Department accounts of $5.00 or more.

This Company offers its best service to all those who have no local account or who are seeking addditional banking facilities.

THE PLAINFIELD TRUST COMPANY

The largest financial institution in Plainfield.

FURNITURE

We Have What You Need in FURNITURE that is well made and in designs that appeal to good taste, yet the prices are so moderate that all can buy. We offer a variety of FURNITURE that cannot fail to please almost everyone who wants to furnish their home.

New and Popular Designs of BEDROOM, DINING-ROOM, LIVING-ROOM, HALL and DEN FURNITURE in all the popular woods as well as odd and useful pieces that add so much to the comfort and convenience of the home.

MAHOGANY DINING SUIT, 10 pieces.....$165.00
CIRCASSIAN WALNUT BEDROOM SUIT, 3 pieces.....$86.00
FUMED OAK DINING SUIT, 3 pieces.....$118.00
LIVING-ROOM SUIT, 4 pieces.....$42.00

POWLISON & JONES

149-151 E. Front St. Plainfield, N. J.

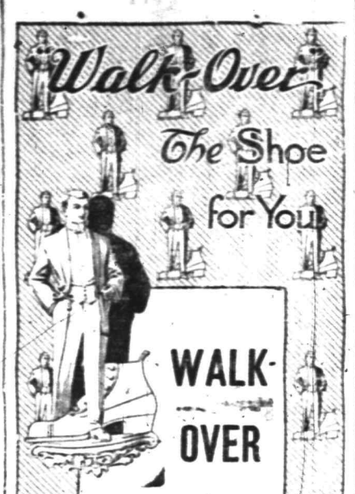

WALK-OVER SHOES

No War Prices Here.

We will sell Walk-Over Shoes at the same prices as usual, although prices on these shoes have advanced from 25c to $1.00 a pair.

M. ABRAMS

229 West Front St.

SERVICE

THE STATE TRUST COMPANY

CAPITAL $100,000.00

OFFICERS:
R. Henry Depew, President.
E. F. Feickert, Vice President.
M. C. Van Arsdale, Vice President.
H. C. Nash, Sec'y-Treas.

DIRECTORS:
Frank C. Ard, M. D., George L. Babcock, Samuel Bingaman, George S. Clay, J. H. Cooley, M. D., R. Henry Depew, A. H. Dundon, M. D., Edward F. Feickert, W. A. Garrigues, George M. Holstein, Alex. Milne, Wm. Newcorn, Seymour Perkins, A. W. Ransome, M. C. Van Arsdale, J. V. E. Vanderhoef, J. A. Van Mater.

VAN ARSDALE'S--- COMPLETELY "MOBILIZED" FOR THE FALL SHOE SEASON

All ready for the most agressive **Campaign** that has ever been waged in the interest of the shoe wearer.

We're ready to support to the limit the people's friend, **Emperor Quality.**

We're always prepared to wage relentless war against the people's foe—the **Czar of no "War Prices" on the Van Arsdale Shoes,** for the present—not later either, if we can help it.

And right now we're GARRISONED for your fall needs with the greatest and best looking ARMY of fall styles you have ever gazed upon.

Van Arsdale's
127 E. Front St.

Special--15 lbs Best Granulated Sugar, $1.00

Specials for Friday and Saturday at B. MANN'S GROCERY

120 West Fourth Street. Tel. 409

N. Y. State Fresh Eggs, dozen	34c
Fancy Butterine, special, lb	21c
5 lbs for ..... $1.00 (Regular Price 25c lb)	
Fancy Jersey Potatoes, 16-quart basket, 45c; 165-lb bag	2.45
Fancy Virginia Sweets, 8-quart basket, 29c; ½-bushel basket	50c
Red or Yellow Onions, 8-quart basket, 29c; ½-bushel basket	50c
Fancy Smoked Cal. Hams, 4 to 6 lbs each; per lb	15½c
Gold Medal Flour; large bag	95c
Herbert Brand XXXX Flour, bag	90c
Imperial Brand Flour, bag	79c
New Graham Flour, 5-lb bag	20c
Fancy Jersey Bacon, by the strip or half, per lb	24c
Tuna Fish, ½-lb can, 12½c; 1-lb can	23c
Baker's Premium Chocolate, ½-lb cake	17c
Shredded Cocoanut, fresh goods, per lb	18c
Fancy Norway Mackerel, each, 10c; 3 Fish for	25c
Butterfly Condensed Milk, full weight, 3 cans	28c
Potted Meat, Tongue or Ham flavor, 5c size 4c, 10c size	8c

10 STAMPS WITH EACH OF THE FOLLOWING:

1 gallon Best Cider Vinegar	25c
¼ lb Best Black Pepper	10c
3 Rolls Toilet Paper, each	5c
3 Large Rolls Toilet Paper for	25c
1 box or bottle Blue	10c

ROTH & CO.

FREE DELIVERY FREE DELIVERY

FRESH FISH

Fresh Herring, lb	6c
Fresh Haddock, lb	8c
Weak, lb	9c
Butter, lb	9c
Fresh Flounders, lb	10c
Fresh Small Blue Fish, lb	12½c
Sea Bass, lb	
Best Oysters in Town, 25 for	25c
Boiled Schrimp, lb	35c
Fresh Made Fish Cakes, 3 for	5c
Fried Oysters, dozen	25c
7 for 25c—Soap—10 bars for	25c
Yuban Coffee, lb	35c

Salt Cod Mackerel Herring

Queen Quality Shoes for Women

Our customers have found it true economy to wear Queen Quality Shoes. Cheaper Shoes offer far less value in Comfort, wearing qualities and style. That a multitude of women appreciate this fact is the reason we sell more Queen Quality Shoes each season.

$3.50 to $4.25

"Oldest Shoe House in Town"

A. K. Willett
107 Park Ave.

Where the Tide of the War Turned

The climax of the rebellion was reached at

Gettysburg

where Special Excursion will run via

New Jersey Central Sunday, Oct. 4

In the light of the European conflict, the scene of Gettysburg's memorable combat is today of peculiar interest. One can read of the Continental war with greater interest and appreciation after a visit to the field of Gettysburg.

Round Trip **$2.50** Children $1.25

Special Train leaves Plainfield 12:46, Grant Ave. 12:48, Clinton Ave. 12:50 a. m. Return from Gettysburg 3 p. m., Oct. 4.

CLOTHING ON CREDIT AT CASH PRICES

$1 WEEKLY TO ALL

ASK YOUR friends about us. Some of them are sure to know of our methods by personal experience.

They are sure to speak well of us and we'll abide by their decision.

Our policy has always been to treat people fairly and squarely—to add to every inducement a cash store can offer the advantage of easy terms of credit.

Ask about us!

CLOTHING, SHOES, HATS,
J. A. LAURIE & CO
304 West Front Street,
PLAINFIELD, N. J.

AMUSEMENTS.

PLAINFIELD THEATRE

COUNIHAN & SHANNON
Managers

THURSDAY AND FRIDAY
The Spectacular War Picture
Lay Down Your Arms
Prices—Matinee, all seats 10c. Night, 5c, 10c, 15c
Three Shows Daily—2:30, 7 and 9 P. M.

SATURDAY, OCTOBER 3—
Matinee and Night
THE NAKED TRUTH
A Photo Play from the Famous French Novel as Presented at the Candler Theatre, New York.
Prices—Matinee all seats 10c. Night—5c, 10c, 15c
Three Shows Daily—2:30, 7 and 9 P. M.

MONDAY, OCTOBER 5—
THE MISLEADING LADY
PRICES
25c, 50c, 75c, $1.00, $1.50.

TUESDAY & WEDNESDAY
OCTOBER 6 and 7—
MARY PICKFORD IN
THE EAGLE'S MATE
Prices—Matinee all seats 10c. Night—5c, 10c, 15c
Three Shows Daily—2:30, 7 and 9 P. M.

A. M. GRIFFEN CO.

119-121-123 E. Front St., Plainfield N. J.
Two 'Phones 6—214

A Word to the Wise Is Sufficient

Do not overlook your heating system; if your FURNACE needs repairs or cleaning place your order NOW. This also applies to the RANGE. We can give you prompt service.

If you anticipate installing a new heating system, we will submit an estimate and guarantee all work.

We have a splendid line of HEATING STOVES and RANGES for your inspection and guarantee every range to be a good baker.

We carry in stock repairs for all stoves and ranges we sell, and can fill your order for repairs for all makes without delay.

CASH or CREDIT

CLOTHING — CLOAKS — HATS — SHOES

BERNSTEIN OUTFITTING COMPANY

204 W. Front Street Plainfield N.J.

1 Flight Up Over the Lyric. Open Evening Till 9 o'clock.
Formerly Nat. Bernstein, of 222 West Front Street.

DIVIDEND.

The Plainfield Trust Company
Plainfield, N. J., Sept. 17, 1914.

The directors have this day declared a quarterly dividend of 3 (three) per cent. on the capital stock, payable Oct. 1st, 1914, out of the net earnings of the Company, to stockholders of record at the close of business Sept. 24th, 1914, on which date the transfer books will close and will re-open on October 1st, 1914.

Checks will be mailed.

DE WITT HUBBELL,
9 18-24-3 Secretary.

GROCERY ECONOMY.

You'll find it to your interest to purchase your Groceries, Fresh Fruits and Vegetables of us. Their Pure, Fresh Quality, and our reasonable price affords you good values. Prompt Deliveries.

W. W. Dunn
Park Ave., Near Fifth Street

PROCTOR'S THEATRE

Thursday, Friday, Saturday

NELLIE BREWSTER AND CO.
In a Comedy Sketch "Betty"

ARCHIE & GERTIE FALLS
Bumpty-Bump-Bumps

HARRY LINTON
The Hoosier Boy

LES KELLIORS
Novel European Comics

MACK & WILLIAMS
Modern Dancers

Saturday, Mutual Weekly

Photo Plays Changed Daily

PRICES
Matinee—10c, 15c.
Nights—10c, 15c, 25c.

Be Prepared

We have no way of prophesing approaching danger or when you will need insurance. We are here to properly protect your interest before the unexpected occurs.

REAL ESTATE LOANS RENTS

GEO. M. CLARKE CO. Babcock Bldg. Telephone 205 Plainfield

INSURANCE OF ALL KINDS

On and After October First, we will be ready to dispose of a limited number of Original Models of Fancy Ladies' Suits, at very reasonable rates.

All suits bear our Label and will be altered to fit.

THE HOUSE OF
WEINTROB
208 East Fifth Street

RITZ Inc.

BABCOCK BUILDING
CANDIES. ICE CREAM
DAINTY LUNCH

L. Moraller & Son

WATCHMAKERS and JEWELERS

WATCHES, CLOCKS and JEWELRY

Fine Watch and Clock Repairing Specialty.

219 Park Ave. Plainfield, N. J.

Hoagland's Express

FURNITURE AND PIANO MOVING

Office, 116 West Second St.

Telephone 883-W.

—Advertise in the Daily Press.

C. C. SMITH, Prop. Plainfield Tel. 2327-W. Dunellen Tel., 284

SMITH'S AUTO EXPRESS

Furniture and Pianos Boxed, Packed and Shipped

MOTOR VANS for Long Distance Moving

159 NORTH AVE., PLAINFIELD, N. J. OFFICE 289 FRONT ST. DUNELLEN, N. J.

LOCAL NEWS OF INTEREST will always be found in the classified columns on the page before the last.

PLAINFIELD DAILY PRESS

THE WEATHER. Fair tonight and Sunday, warmer in interior; gentle northeast to southeast winds. Max., 70; min., 39.

Established May 10, 1887. SIXTEEN PAGES PLAINFIELD, NEW JERSEY, FRIDAY, OCTOBER 2, 1914. SIXTEEN PAGES Two Cents a Copy, $5 a Year.

STORY OF HER TRIP TO GERMANY

Mrs. Catherine Cubberly, of the Borough, Had Exciting Experience.

HAD NARROW ESCAPES

Being An American, Plainfielder Was Treated With Every Consideration —Relates Interesting Details of the Journey In Foreign Lands.

Mrs. Catherine Cubberly, of the borough, who has just returned from a trip to Germany, has written an interesting account of her experiences to and from that country, telling in detail of the excitement and countless incidents which she had while abroad. Mrs. Cubberly's story follows:

"When I made a speech at the farewell party given me, before sailing to Germany, July 7th, by friends, saying I was like Eva Tanguay, 'I was going, but didn't know what I was up against,' little did I dream it was a true prophecy of my future in Germany. On the boat going over we had rain or fog. Horn blowing dismally till last day, then smooth sailing and a nice sunset when we arrived at Bremen Haven, July 19th. We anchored for the night, left boat in the morning at 9 a. m., got through Custom House, took train for Bremen, shipped bags and started for my destination, 'Buhl in Baden.' I studied German money on the boat going over, so found it easier to handle cash at stations.

"Ten shipmates of us kept together up to Heidelberg, then at 1 a. m., we had coffee. Then they saw me on the train with a cheer for the American, as they were all foreign born in my class, but citizens of America. At 3 a. m. next day I was met by my cousins, they receiving telegram of my arrival. Then followed a week of thunder, lightning and pouring rain, in which I made good writing letters and about 250 post cards to my friends in U. S. A. On July 18th, though stormy yet, we started on a trip, stopped off at Karlsruhe, saw the Gooso Herzog Fredrich castle, and many other noted buildings. All streets led up to the castle. It is well guarded. Had dinner, after which we started for Heidelberg. Still raining.

"At Heidelberg we went up to the castle by elevated train, looked around, saw the famous 'Barrel.' We walked down to get a view of the Neckarand surrounding city and market places and mountains. We took refuge in an old historic church during a very hard storm. This had been divided in a former time, one-half for Catholics, the other half of the building for Protestants. Then we went on to Weinheim. In walking along Fuchs Mill we got into Kirkenaurtsl, belonging to the Hessians. We climbed up the Windeck on the mountain, court house, banks, church over 600 years old, and many interesting places, when on August 1st war was declared. I couldn't get through to my boarding place in Buhl, so I remained and saw soldiers fitted up, each carrying only two sets of underwear, two pairs of socks in a paste-board box (their rule) marching toward the Caserne, near Manhermo to Exercuse or in trains toward Mihlhausen, where they fought their first battle. A few days later trains were decorated with flowers, and mottoes were written in chalk all over the trains. Hot coffee and sandwiches were served them at every station by Red Cross friends; also fruits and milk by the public. Then I went to Marmheim myself to the consul to register and get German money as banks stopped cashing our checks.

"The war was a fact, for excitement reigned everywhere and everyway. The consul took many gentlemen and myself to a German bank, but they oculd barely give up enough to carry us back to our stopping places. I was held up twice, but on showing passport and registration paper was allowed to go on my way rejoicing, getting back to Weinheim late. Trains had no schedule time now. It was a case of persistence and luck. I also saw nearly 400 horses led to train for war use, sometimes wagons left standing, and they got their cows hitched up and took wagons home, whether loaded or empty. People and children and women are all that are left in Germany. Those tourists in autos or motorcycles all had to show their papers, many had to leave their autos till after the war returning with us for Texas, U. S. A.

"Express checks laid in banks for weeks before cashed in German coin, so hindering many that would have left for U. S. A. sooner if they could. But the Germans were courteous to Americans all along the way and apologize for delaying you when they see our flag and passports. People gathering by hundreds at stations, soldiers by the thousands; all trains given up to them; no freight carried.

(Continued on page 11.)

"KEEP TO THE RIGHT" LAW TO BE ENFORCED

Chief Kiely's Men Instructed to Rigidly Enforce Much-Abused Ordinance.

Chief Kiely's present crusade against those who have been violating the city's traffic regulations will be more far reaching than any ever heretofore undertaken by the local authorities, according to an announcement made by the police head this morning. Not only will automobile drivers be subjected to a strict surveilance, but the campaign will also be extended to those who drive horse-drawn vehicles about town.

Considerable difficulty has been experienced recently by the police officers in enforcing the "keep to the right" regulation in the business section. Drivers of trucks and other large vehicles have displayed an open indifference to the warnings of the traffic cops and hereafter those who persist in driving their steeds in the middle of the thoroughfare or on the left hand side will be ordered to appear in the city court for an explanation. Examples will be made of offenders and by this means the department hopes to be able to put a stop to the practice.

In commenting on the subject to a Daily Press reporter, this morning, Chief Kiely said: "There is an apparent feeling among drivers of horses in this city that automobilists have no rights, whatever. They are of the opinion that they can do and act as they please without regard to our regulations. I have issued orders to each of the patrolmen to enforce the laws and, if necessary, to make arrests. Many of the accidents recorded during the past few weeks have been directly due to 'piggishness' on the part of wagon drivers who occupy more than their share of the roads. Automobile chauffeurs are forced to crowd their machines to one side of the street and in some cases they find it impossible to pass the horse drawn vehicles."

UNDERTOOK TO TAKE A FALL OUT OF A HUSKY PATROLMAN

"I've got it on you and you can't do anything with me," was the retort handed to Patrolman Muir when he told Joseph Stevens to "move on" at an early hour this morning on North avenue. For an hour or more before the saucy street walker was located by the patrolman residents of North avenue were disturbed by wierd noises that resembled cat calls.

Sounds of "scat" and "me-ow" vibrated through the early morning air and Muir was requested to break up the kitten meeting. He traced the noise to the entrance of George Tobin's plumbing shop on North avenue, where he found Stevens engaged in chasing 200 or more imaginary felines behind a glass pole.

The man had imbibed too freely in amber fluid and was suffering a severe attack of "jim-jams." The officer's order to "move on" riled the man and he pulled a pint bottle of the best Scotch rye from his hip pocket and proceeded to pommell the minion of the law. Muir had a short tussel with the disorderly character but finally got him under control and hustled him to police head quarters, where he was lodged in a cell.

Arraigned before Judge DeMeza in the city court this morning, Stevens had not completely "thawed out" and was remanded to a cell until tomorrow, when some disposition will be made of his case. He is an old offender and has been giving the coppers in the business section considerable trouble of late.

LOCAL WORKER SPOKE AT ANTI MEETING IN FREEHOLD

Miss R. A. Lawrence, of this city, chairman of the State press committee of the New Jersey Association Oppposed to Woman Suffrage, was a speaker at the meeting held in the home of Mrs. George Edgar Schanck, at Freehold, Tuesday afternoon. The session was well attended and much interest was evidenced in the various suggestions made by the speakers.

Those who spoke besides Miss Lawrence were: Miss Caroline M. Holmes, of the Guidon Club, of New York, an Anti-Suffrage organization; and Mrs. Alexander F. Jamieson, acting president and organization chairman for the State of New Jersey.

The latter described the rapid growth and spread of the movement, and the steady enrollment of members in every branch in the State, twenty-six of which already exist, while several others are preparing for organization.

A number of signatures were secured to the charter of the organization founded in Freehold and this town promises to have a flourishing division of the Anti-Suffrage Association.

ROOSEVELT MAY ENTER CAMPAIGN

Progressives Hope to Get His Aid for Congressional Ticket.

THREE-CORNERED FIGHT

Congressman W. E. Tuttle, Jr., and John H. Capstick, Opposing Candidates, Are Planning to Wage Lively Contest in Fifth District.

The three cornered fight for Congressional honors in the Fifth district promises to be one of the most interesting in recent years. The candidates, former Mayor G. W. V. Moy, Progressive; William E. Tuttle, Jr., Democratic, who seeks a re-election, and John H. Capstick, Republican, are all preparing for a lively campaign which will be on in earnest within the next two weeks. Congressman Tuttle was in Plainfield today calling on friends and while he is not just prepared to announce his plans for the campaign he gave every assurance that he would be in the contest to the finish.

Mr. Moy, in an interview with a reporter for The Daily Press, yesterday, said that during the campaign he would visit every city, town and village in the district and intends to speak at a number of meetings. Reports coming to him that he would not receive 400 votes in Union county nor more than 200 in Morris county, have only tended to spur him to greater effort and determination in his campaign.

It is now planned to bring some of the biggest men in the Progressive party into the district between now and election and there is a strong indication that Theodore Roosevelt will be among those who will speak in behalf of the Congressional nominee as well as other candidates on the Progressive ticket. The campaign committee hope to be able to make a definite announcement soon regarding the former President's visit to the district. George L. Record has offered to give Mr. Moy all the assistance in his power and he will probably be heard on several occasions in this vicinity. Mr. Moy does not intend to waste a moment campaigning and from the time he begins he will be busy day and night in an effort to win votes for the Progressive ticket.

While nothing has as yet been heard regarding Mr. Capstick's plans, it is known that he, through his manager, William Newborn, will wage an aggressive fight. Inspired by the flattering primary vote he received which gave him the Congressional nomination on the Republican ticket, Mr. Capstick feels confident of making a good showing in the election and winning out. His friends predict for him a large vote. On the other hand the many friends of Congressman Tuttle, who believe that he has made a fine record since going to Washington, are prepared to do all in their power to see that he is returned.

LOCAL CLOTHING MERCHANT CELEBRATING ANNIVERSAQRY

With the closing of his twelfth year of business in this city, Hyman Adelberg, of East Front street, has prepared his annual exhibit of exclusive fall and winter styles of men's, women's and children's wearing apparel. That the shopping public may have ample opportunity of inspecting one of the largest and best stocks of clothes in the city, the place of business will be open this evening from 7 to 10 o'clock. This occasion will be for inspection, no goods being on sale. An orchestra composed of local talent will furnish music for the combined anniversary and fall show of fashions.

Mr. Adelberg opened his credit clothing business in this city over the store he now occupies in 1902. The increased volume of business which the institution has experienced has been far beyond expectations, and the increase of floor space soon became a necessity. The store today is classed among the progressive houses of the city. Souvenirs will be given to adults this evening.

See Our Greatest Battlefield.

In the light of the European conflict the site of Gettysburg's memorable combat is of peculiar interest. N. J. Central Excursion, Sunday, Oct. 4, affords chance for visit at low cost of $2.50 for round trip. Special train leaves Plainfield 12:46, Grant Ave. 12:48, Clinton Ave. 12:50, Dunellen 12:54 a. m. Return at 3 p. m. —Adv.

—Neuman Brothers' store, Watchung avenue and Fifth street, will be open tomorrow after being closed three days on account of the death of Adam Neuman.—Adv. ***

—Daily Press want advs. pay.

SERIOUSLY INJURED IN A CYCLE CRASH

New Market Young Man Impaled on Wire Fence Post —Now in Hospital.

Defective brakes on a motorcycle were responsible for an accident at New Market, yesterday afternoon, that nearly caused the loss of two young men's lives. Robert Schworer, twenty-two years old, was piloting a twin-cylinder machine down the Main street grade at a speed estimated to have been forty miles an hour and in an effort to take a sharp turn in the road was compelled to ditch the machine. The driver and George Crouse, a companion who was riding on the rear seat, were pitched against a wire fence at the side of the thoroughfare and the former sustained painful injuries.

Schworer shut off the motor but the momentum of the vehicle forced it to shoot diagonally across the street. Crouse, from his position on the rear seat, was able to leap before the machine hit the fence and escaped unhurt. Schworer was less fortunate, however, and the sudden turn which he had given his cycle resulted in the fall of the heavy machine on his right limb. The leg was pinned between the vehicle and an iron post, being broken above the knee. He was thrown forward by the impact and his wrist was impaled on the pointed spear which ornaments the fence.

Those nearby rushed to the assistance of the victim and for a time it was thought that the driver was fatally injured. He was carried to the residence of Alexander Herlick and Dr. T. H. Platt summoned, the latter ordering his removal to Muhlenberg Hospital in the ambulance. According to latest reports the young man is resting comfortably today and no internal injuries have been found. With the exception of a bent footrest the motorcycle was not damaged.

MORE SUBSCRIPTIONS TO BELGIAN FUND

Money Being Raised in This City to Help the Innocent Sufferers Abroad.

Two more contributions of one dollar each have been received by the Daily Press for the fund being raised in this city to aid the widows and orphans and the homeless in Belgium. In addition to the money subscribed through the Daily Press the committee of local women having the matter in charge have received several hundred dollars which will be forwarded to the Belgian Relief Committee in New York.

The appeal is the most worthy one that has been made in Plainfield in many years. No idea can be gained of the great want and suffering in King Albert's little kingdom, as a result of the devastation wrought by the war. In the current issue of the Saturday Evening Post appears an article by Reginald Wright Kauffman, in which he tells of the awful conditions which he found in a visit of but a few hours to Ostend, whence the suffering women, children, and men who were not able bodied enough to take part in the war, were flocking by the thousands when he visited the city. All had lost every possession, except the few miserable trinkets which they were able to carry with them in their efforts to escape the carnage incident to the destruction of their homes.

It is hoped that many more contributions will be sent to the Press, in order to aid this worthy cause. No contribution is too small, and large ones are of course doubly welcome. The two contributions acknowledged today are from Mrs. E. M. F., Dunellen, and Mrs. Frank Stout, of this city.

FIRE DESTROYS VACANT HOUSE IN THE BOROUGH

Fire, the origin of which is a mystery, about destroyed a vacant house located between Green Brook and Prospect place, the borough, about 7 o'clock last night. The dwelling, a small one, was owned by Edward Sebring, of Lincoln place, the borough. An alarm was sounded from box No. 151, and when the department arrived the flames had gained such headway that it was impossible to save the structure.

The fire apparently started in the basement of the house and quickly worked its way to the attic, having reached that point when the firemen arrived. The firemen were greatly handicapped in fighting the blaze owing to the dense smoke. The total damage is estimated at $1,000.

—Advertise in The Daily Press.

HOOD TRANSFER DECLARED LEGAL

Long Litigation Regarding Property Finally Settled at Trenton Today.

UNANIMOUS DECISION

Property Will, Is Is Said, Soon Be Sold—Court Today Upheld Decision of Vice Chancellor Stevens—Mrs. Hood to Leave Plainfield.

Trenton, Oct. 2.—By a unanimous vote the Court of Errors and Appeals, the final judicial body to which the matter can be taken, today decided that Mrs. Frances Sparks Hood is the owner of the handsome property on Stelle avenue, where she now resides. This is the final chapter in a long drawn out litigation, lasting over a year. The decision sustains an opinion given in the Court of Chancery by Vice Chancellor Stevens some months ago.

The property was transferred to Mrs. Hood by her husband, Richard Haden Hood, some years ago, and prior to incidents which resulted in her bringing successful divorce proceedings against him. After the divorce had been successfully prosecuted Hood brought proceedings in the Court of Chancery to recover the property, claiming that the transfer to his wife had merely been one of convenience, and that there had been a secret understanding that the property was to continue to be his, in spite of the transfer. Mrs. Hood proved in court that such was not the case, and Vice Chancellor Stevens awarded the property to her, Hood appealing to the Court of Errors and Appeals, which handed down its decision today.

There are still pending other questions regarding the final disposition of the furnishings in the handsome Stelle avenue residence, and also regarding the final amount of alimony which Hood must pay. Temporary alimony has been fixed for several months.

When Mrs. Hood was told by a Daily Press reporter today of the decision of the Court of Errors and Appeals, she expressed herself as much pleased with the result but said that she had nothing to say for publication. She will leave Plainfield on Sunday, and after visiting friends at several places will take up her home in Philadelphia with her parents. The Stelle avenue property is understood to be on the market and it has been rumored that an offer of $75,000 has already been made for it, which was to be made final when the suit regarding the ownership was settled. Mrs. Hood said today that she had nothing to say about the sale at the present time.

FUNERAL OF ADAM NEUMAN IS HELD

Rev. Drs. D. B. F. Randolph and C. M. Anderson Officiate at Obsequies.

The funeral service of Adam Neuman was held at 2 o'clock this afternoon at the late home, 507 Watchung avenue, and was largely attended by relatives and friends, including the entire force of clerks in the employ of Neuman Brothers, of which grocery firm Mr. Neuman was a member.

Rev. Dr. D. B. F. Randolph, pastor of the Monroe Avenue M. E. church, of which Mr. Neuman was a member, conducted the services, assisted by Rev. Dr. Charles M. Anderson, pastor of the First M. E. church, a close friend of the deceased.

There were many beautiful floral tributes from relatives and friends, including those from the employes of Neuman Brothers. The burial was in Bound Brook and the pall-bearers were Walter McGee, Walter Manning, D. H. Pound, E. H. Beekman, John J. Praed and T. W. Jacobs, all of whom were associated with Mr. Neuman in the work at the Monroe Avenue church.

EUGENE A. MOORE.

Eugene A. Moore, son of the late David M. Moore, of this city, died yesterday, after a long illness. He was a native of this city and with the exception of a few years always lived here. Sometime ago he was afflicted with blindness and he never regained his sight. He is survived by two brothers, Walter Moore and Horace Moore, and a sister, Miss Moore, the last named of this city. The funeral will be private.

—Neuman Brothers' store, Watchung avenue and Fifth street, will be open tomorrow after being closed three days on account of the death of Adam Neuman.—Adv. ***

CURTAIN SOON TO BE LIFTED ON GREATEST WAR DRAMA WORLD HAS SEEN, SAYS EYEWITNESS

CORRESPONDENT, RETURNING TO LONDON FROM BATTLEFIELDS, SAYS OFFICIAL BULLETINS GIVE NO IDEA OF REAL SITUATION.

ANTWERP FORTIFICATIONS HOLDING OUT WELL

Battle Front Has Been Extended, and in Region of Roye Conflict Continues With Great Violence—Russians Claim Victory in Every Encounter and Are Advancing on Berlin at a Rapid Pace, Routing German Army All Along the Line.

London, Oct. 2—(By Herbert Baldwin, special correspondent of Central News)—I arrived Wednesday at Calais after a six days' tour of the country to the north of the Allies' left wing and northwest of the main armies. Without disclosing particulars things may be said which will go far toward removing any misgivings concerning the ultimate outcome of this immense struggle.

The French official communiques are informative to a degree unapparent to the multitude who have no conception of the vast scheme which is being steadily developed to the undoing of the German forces. Far from overstating the facts the official communiques tell but a fraction of the truth. The moment is rapidly approaching when the curtain can be lifted on one of the greatest dramas ever enacted.

The great battle line shown in official statements is becoming steadily greater and the position between Lassigny and Chaulnes, of the German right wing is such that its danger of destruction is imminent. The German lines which a few days ago faced due west are now pacing northward, being steadily bent backward on the main line, the principal points whereof are Chaulnes, Cambrai and Valenciennes.

Last Sunday five Uhlans, mounted on bicycles, were captured near Valenciennes. They stated that the shortage of horses brought them to this pass and they declared that they had almost nothing to eat for some days. The men were from Von Kluck's army. It has been apparent throughout the last stages of the battle of the Aisne that Von Kluck's position is being made ever and ever more precarious because of the general staff crowding reinforcements upon him. The obvious danger of a partial or complete failure of his commissarist has now manifestly begun.

"The indiscriminate laying of mines by the Germans necessitated counter measures by this country," says an official statement issued by the admiralty. "A system of mine fields has therefore been authorized on a considerable scale. The admiralty to reduce the risk to non-combatants announces therefore that it will be dangerous henceforth to cross the area between latitudes 51.15 and 51.40 north and longtitudes 1.35 and 3.00 east." Instructions have been issued to warships to warn all east going vessels.

The area which the admiralty has designated as a mine field covers the entire eastern end of the straits of Dover, touching North Foreland on the southeast coast of England, and including the Belgian coast at Ostend and for some distance east of that point.

Amsterdam, Oct. 2, (Central News Cable)—The position of Antwerp after the assaults on its fortifications in the last four days is excellent. The German forces have been decimated by the mitrailleuse fire of the Belgians and their dead can be counted by thousands.

It is learned from a good source that the German general staff has withdrawn from Luxemburg to Mainz, a fortified position on the east bank of the Rhine. Eighty automobiles were used in making the transfer of the officers and the equipment of the German headquarters.

Paris, Oct. 2.—The following official statement was issued by the French war office today:

"First on our left wing the battle continues with great violence, notably in the region of Roye, where the Germans appear to have concentrated large forces. The action is extending more and more toward the north. The battle front has actually been extended even into the region of Arras to the south.

"Second, on the Meuse the Germans tried to build near St. Mihiel a bridge which has been destroyed. In the Woevre region our offensive continues and it advances step by step, notably in the region between Agremont and St. Mihiel.

"Third on all the rest of the front only partial operations have been attempted on either side."

A news agency despatch from Nish says after 20 days of the offensive the Austrian forces have stopped 12 miles from the Drina on the Bosnian frontier. While these forces are awaiting reinforcements their troops at the north have been trying desperately to advance over the plains between the Drina and the Save to get at the right flank of the Servians. All their efforts there were defeated in bloody battles. Meanwhile the Servians and Montenegrins advance slowly but surely in Bosnia, breaking the stubborn resistance. They occupied on September 30 Romania and several other towns in the vicinity.

Tokio, Oct. 2.—A flotilla of Japanese destroyers has wrecked the German barracks at Tsing Tao and fire is reported to be raging within the fortifications. A Japanese fleet continues to bombard the fortress which is also being shelled by the British and Japanese batteries from the land side. A small magazine was blown up last night by a bomb dropped from a Japanese hydor-aeroplane.

(Continued on Page 5)

A BIG SALE OF ALL KINDS OF GOOD BLANKETS

QUALITY FOR QUALITY YOU'LL FIND THESE AT LOWER PRICES THAN ELSEWHERE

Cotton Blankets

BLANKETS AT 60c A PAIR.

Good Cotton Blankets, size 42x72 ply, and with pink and blue borders.

BLANKETS AT 79c A PAIR.

Grey and white blankets, pink and blue borders; size 45x72, at only ..... 79c a pair

BLANKETS AT $1 a PAIR.

Size 58x76 inches, good heavy cotton blankets, in grey or white.

BLANKETS AT $1.25 A PAIR.

White or grey color; pink or blue borders; sizes 64x76; a big value at $1.25

BLANKETS AT $1.50 A PAIR.

Size 64x80; white or grey color; excellent quality; great value, at only ..... $1.50 a pair

BLANKETS AT $1.98 A PAIR.

Extra heavy cotton blankets, size 64x78; grey or white with pink and blue borders.

CLEVER MODELS IN WOMEN'S NEW SUITS, COATS AND DRESSES.

Real elegance, perfect style and workmanship; yet above all the good values, even at the lowest price, cannot be matched elsewhere. Investigate, and prove to your own satisfaction that our women's ready-to-wear section is the best in Plainfield.

Women's Suits—Special at $15.00
Women's Fine Silk Dresses—Special at $10.00
Women's Coats ..... $5.98 to $25.00

Wool Blankets

BLANKETS AT $2.50 A PAIR.

Fine white woolen blankets; size 58x78; pink or blue borders.

BLANKETS AT $2.98 A PAIR.

Size 66x80; grey or white, nicely bound, pink or blue borders.

BLANKETS AT $3.25 A PAIR.

Grey or white wool blankets, pink and blue borders; size 70x80; a big value at $3.25

BLANKETS AT $3.98 A PAIR.

Fine wool blankets nice and fluffy; white or grey, pink and blue borders; size 70x80.

BLANKETS AT $4.50 A PAIR.

Size 70x80; made of fine wool; white with pnik or blue borders; deep silk binding.

BLANKETS AT $5.00 A PAIR.

Size 72x84; white with pretty borders in various colors; an exceptional quality and a big value at $5.00.

Finer wool Blankets from ..... $5.50 to $8.98 a pair

THE SMARTEST MILLINERY IN PLAINFIELD.

It's a fact in our Millinery Salon, we are showing the very newest and most beautiful hats. Copies from the leading models and from our own workroom by our own expert. Equal in styles to hats shown in exclusive metropolitan shops, but in many instances actually better. Our prices will save you money as well.

SHOE DEPARTMENT
Cor. W. Front & Madison Ave.
NEW FALL STYLES
For Men, Women and Children

A. E. FORCE & CO.

"THE WHITE STORE"

We Give the Famous S.H. Green Trading Stamps

NEW ARRIVALS.
Gloves, Sweaters, Hosiery.
Heavy Underwear for Men, Women and Children.

DUNELLEN

All the Happenings of the Day In Plainfield's Hustling Suburb.

Paul Ratti, of North avenue, was a business visitor in the city yesterday.

Miss Ruth Apgar, daughter of Mr. and Mrs. J. Newton Apgar, of New Market road, has entered Plainfield Business College.

Contractor Fred Russell has commenced grading the grounds about the new Lincoln School.

Mr. and Mrs. Patrick Costello, of Whittier avenue, are entertaining Mrs. Costello's cousins, Mrs. Thomas Harkins and Miss Agnes Bones, of Century, West Virginia, for a few days. Mrs. Harkins and Miss Bones have been visiting their brother, James Bones, of West Front street, Plainfield, for the past couple of weeks. They will return home the first of the week.

DOES NOT IMPROVE.

Henry Russell, of North avenue, who has been in the Muhlenberg Hospital at Plainfield for the past six weeks as the result of a growth on the face, shows little or no improvement. His many friends are fearful that the growth may prove to be of a malignant nature.

Mr. and Mrs. C. D. Nonemaker, Mr. and Mrs. Frank Broshart and Mr. and Mrs. David Munday were among those from this place who attended the Trenton Fair yesterday.

Mrs. John Tinsman and William T. Piddington, Jr., were visitors at Newark yesterday.

STYLISH RELIABLE

THE ROTHBERG STORE

Is building its success primarily on the rights of the customer. We propose to look upon it as an institution, not merely for private benefit, but rather for the benefit of every person, every clothes buyer to whom we can extend its services.

We propose to make the Rothberg store—in merchandise, in equipment, in methods—stand first and last for service; a place where you may be sure of finding four-square goods sold by four-square methods.

There is no better example of the way we are fulfilling these principles than in the showing of new Fall Suits—priced $10 to $30.

ROTHBERG'S

Stein-Bloch Smart Clothes
"Most Things Men Wear."
214 W. FRONT ST.
Right Next to Proctor's.

VISITING IN THE BRONX.

William Gangloff, of Greenbrook road, instead of coming home after the completion of his daily duties in the city for the past couple of nights, has been journeying to the Bronx and remaining with his grandmother, Mrs. John Goodwin, over night.

Mrs. Patrick Costello, of Whittier avenue, is planning a three days' visit with friends at Gloversville and New Rochelle, N. Y., the latter part of the coming week.

Mrs. Irving Mundy, of Prospect avenue, spent yesterday in Raritan as the guest of her mother

Miss Mary Peterson, o Brooklyn, a former resident, spent yesterday in the borough as the guest of Miss Annie McMahon.

Contractor Frank Broshart is installing steam heating apparatus in the boothlack parlors of Ambruso Egidio, on North avenue.

William McMahon, has returned from a two days' visit with friends at Brooklyn.

Contractor J. F. G. Kinney is repainting the side walls of the Joseph M. Maier building on North avenue, so as to make the color of the entire building conform with its natural buff brick front.

Mrs. Harry Apgar and children, of Philadelphia, are visiting at the home of Borough Engineer and Mrs. L. T. Churchill on Fourth street.

LAY 2,000 FEET OF WALK.

Contractor J. S. Hawkyard has completed laying 2,000 lineal feet of concrete sidewalk for the borough on both sides of North avenue from Chestnut street west to the line of the Hall Printing Press Company, thus completing the first undertaking of this character upon the part of the borough. This is no spasmodic departure upon the part of the borough but rather a permanent one, the idea being to expediate the laying of needed walks. The new departure is a most commendable one as in some instances where an ordinance has been passed relative to the laying of a stretch of walk some of the property holders affected assume the attitude that they will lay their walk when they get good and ready to lay it and others residing out of town find it impossible to come to the borough to attend to it. The cost of doing the work is assessed by the borough against the respective properties.

NOVEL SOCIAL.

Plans have been completed for a novel social to be given under the auspices of Lakeside Council in Friendship Hall on Thursday evening, October 15. The event will be termed a "Railroad Party." Lots of fun is promised and only a nominal fee will be charged. Refreshments will be served.

Miss Zella Kelly has been substituting a portion of this week as a teacher in the North Plainfield schools.

The first autumn meeting of Friendship Circle was held yesterday afternoon, at the residence of Mrs. Nelson Blackford, on New Market road.

RALLY DAY EXERCISES.

Rally day will be observed in the First Baptist church on Sunday morning at 10:30 o'clock.

The Owl Club held its annual outing at Seidler's Beach, yesterday.

BOY SCOUT NEWS.

On Monday night, October 5, the executive board of Boy Scouts of America will hold a meeting in the borough hall at 8 o'clock.

The Plainfield Council, Boy Scouts of America, have extended to the Dunellen Council of Boy Scouts an invitation to attend their annual field day to be held on Parker Field, Saturday afternoon, October 17, at 2 o'clock. It is now expected that entire troop No. 1 and Columbus Troop will attend in a body, going to the field in a special car. It is sincerely hoped that the friends of the Boy Scouts of Dunellen will take this opportunity to attend these exercises, in order that they may become thoroughly versed with the movement and extend to our boys their hearty co-operation.

On October 20, the annual meeting of the Scout Council will be held in the borough hall at 8 o'clock in the evening, at which time the election of officers will be taken up.

PLANNING FOR FAIR.

Tentative plans for a fair to be held sometime during November were gone into at length at a special meeting of Defender Fire Company, No. 1, held in the borough hall, last evening. The purpose of the fair is to provide funds for the new uniforms and incidental fire apparatus.

Mr. and Mrs. George Vail, of Dunellen avenue, passed Wednesday evening at the home of their daughter, Mrs. George Romond, of Plainfield.

EYE SEVERELY INJURED.

While engaged in a mimic warfare with some chums after school hours yesterday afternoon, Gilbert Bolard, son of Councilman and Mrs. John J. Bolard, was struck under one of his eyes with a corn stalk, receiving a bad cut. The would swelled very rapidly, closing his optic, and he was led to the office of a nearby physician for treatment.

Mr. and Mrs. George Doerr, of Brooklyn, are spending two weeks in the borough as guests of Mrs. Doerr's mother, Mrs. George Lee, of Grove street.

'Plains & Fanwood.

A peace service, to which all of the residents of Scotch Plains and Fanwood are invited, will be held in the Baptist church on Sunday afternoon at 4:15 o'clock, in accordance with the proclamation issued by the President. Rev. J. Madison Hare, pastor of the Baptist church; Rev. George H. Houghton Butler, rector of the Episcopal church, and Dr. H. K. Carroll, pastor of the Methodist church, will be present to make addresses.

Interest has been revived again in the local Boy Scouts and a number of the men of Scotch Plains held a meeting in the Baptist church the fore part of the week and formed a scout council. Rev. J. Madison Hare, pastor of the Baptist church, was elected president, and William Ward secretary-treasurer. Ira G. Walker and John Z. Hatfield are the other members. Martin Korff was elected scout master and will be assisted by Harry Paff and Robert Anson. Weekly meetings of the scouts will be held at the Baptist parsonage. Read Holiday is still the scoutmaster of the troop in the borough.

The members of the Epworth League of the Methodist church will journey to Bound Brook tonight, taking the 7 o'clock trolley, to attend the league rally to be held in that place. The local league has received the banner once offered at every rally for the league having the most members present and are going out for it again.

Louis Morrell, of Park avenue, has returned from spending several weeks with relatives in Summit.

The Ladies' Aid Society of the Methodist church, is working on plans for the annual bazaar that will be held in the church the last of the month for the benefit of the church.

Mr. and Mrs. William Terry, of the township, have returned from visiting Mr. and Mrs. James Hann, of Newark.

Miss Marion Hunter, of the township, has returned to her studies in Ohio after spending her vacation with her parents.

Work has been started on a house in the lower end of the township for a New York party.

LOUVAIN THE LOST

(An American Eye-Witness's Story)

Arno Dosch, the correspondent of the World's World magazine at the front in the European war, was an eye-witness of the burning of Louvain. In his article in the October World's Work he writes as follows.

"* * * The train ran slowly and did not reach Louvain until nearly evening. Some of the nearby towns were also afire, and at all the stations there were many soldiers. But it was not until we came in sight of Louvain that we realized the extent of the destruction. Some of us had not been able to credit it until we saw with our own eyes. I was prepared to find one or two of the more troublesome quarters destroyed, but the first thing that caught my eye was the roofless church of St. Pierre. Aroce the Grand Place the Hotel de ille still stood, but everything in between, a distance of half a mile, and everything for a mile beyond to the farthest rampart, was burned. All the handsomest houses in the northern end of the city were bare brick and stone walls. There were a few dwellings along the rampants to the east still standing, but these were burning, too, when our train went on two hours later.

"My first intination, as the train pulled in, was to go through the ruined town, but the train had hardly come to a step before a soldier drunk both from excitement and drink, shoved his head into the window and cried with an expressive gesture, 'Three cities razed! Three! There will be more!'

"He had hardly gone before another shoved in his head and cried 'English' in a menacing tone. We called back 'Americans,' but he did not understand. 'Americans from the United States,' I said in German. 'We are not enemies.' 'All who cannot speak German well are enemies,' he replied, fumbling at his belt. It looked for a second as if we were in for a struggle, but another more intelligent soldier pushed him aside with the exolanation. 'He's drunk.'

"I realized by this time it would be extremely dangerous to go down the streets of Louvain in the twilight with my poor command of German. Moreover, the final act of the destruction of Louvain was being staged right in front of us. While it was being played, during a period of more than an hour, the third soldier, who had not been drinking, but was much excited, remained at the window talking to us. As the station was crowded with other excited soldiers we did our best to keep him there.

"Meanwhile I could see directly out of the entrance upon the Place de la Station and down the Rue de la Station as far as the wrecked church of St. Pierre. Every house along that stately street was burnt. The homes of all our kindly acquaintances were gone. We had been told that the people had all been warned to leave, but I wondered what had become of a little Flemish woman of the restaurant with childbirth approaching, and the many lone women whose husbands and brothers were in the Belgian army.

"About a hundred English prisoners were led across the Place de la Station and, after they had been placed in cars, a long line of citizens of Louvain were brought around in a circle under guard. I could not make out at first what the purpose of this was as my view was temporarily cut off by a cow that was led to the main entrance of the station. But presently a bullet was run into the neck of the cow and, as it fell, I could see a group of about fifteen men in civilian clothes closely guarded. The long line of Louvain citizens was being led around them.

"It was difficult to make out what was going on. I asked the soldier at our window and he said carelessly, 'Oh, those are civilians who returned today to shoot us after we had burned half the town. These are the fellows we caught inside the town. We are going to shoot some of them.

"The outer line of civilians kept marching in a circle until they had all passed close to the men in the centre. Then the line opened and the inner group passed out to the right. A group of soldiers followed.

"After an interval of only a minute or two, hardly time for final absolution, we could hear the rifles of the firing squad. Evidently the careless soldier knew what he was talking about.

"'Hear that,' he said, as the rifles cracked, 'What did I tell you?'

"Immediately some one climbed on a gun carriage among the group of citizens standing motionless before the station entrance. I could not hear a word he said, but his expressive gestures showed he was exhorting his fellow townsmen to accept their fate and yield to their conquerors.

"While we talked, the butcher in the foreground skinned, the cow with professional coolness, and began carving the carcass. It was pearly dark by this time, and a number of soldiers came with candles and stood around the animal, the blood of which had spread over the station platform."

DIAMOND TRADE LOOKING UP.

New York, Oct. 2. The recent marked improvement in the diamond trade is regarded in business and financial circles on this city as one of the most trustworthy signs of an early and general return of prosperity. The diamond trade was one of the first to feel the depression arising from the European war. That the condition of the trade is now on the steady road to recovery is evidenced by the fact that several of the largest factories devoted to the trade in New York are now running full time. Many of those interested in the trade predict that one of the results of the war will be to make New York, instead of Amsterdam, the centre of the diamond cutting industry of the world.

HIGHLANDERS AND SPICERS.

The Highlanders and the Spicer team will play tomorrow afternoon at 3 o'clock on the Netherwood grounds. Patterson and O'Loughlin will form the battery for the Spicer nine and Denny and Kyle will be in the points for the Highlanders.

Stuart's Shoes

Discriminating wearers buy Stuart's Shoes because they find by actual use that they are superior in every way. Experience has taught them that they contain full measure of value and comfort and as for style, they afford as wide a range of choice as shoes selling for twice their price.

$2.50 to $4.00

School Shoes $1.25 to $2.

STUART'S SHOE SHOP

215 West Front St.

COMING EVENTS.

TODAY.

Boro. Common Council.
Board of Health.
Building Trades Council.
Lydia Chapter, O. E. S., Apron Sale.
Vaudeville at Proctor's Theatre.
Election of officers, Sunbeam League, First M. E. Church.
Photo-plays at Plainfield Theatre.
Men's Ass'n at Warren Chapel.

TOMORROW.

Baseball, Plainfield vs. Scourer, at Parker Field.
Vaudeville at Proctor's Theatre.
Piano plays at Y. M. C. A.
Photo-plays at Plainfield Theatre.

SUNDAY.

Peace Day.
Men's Peace Meeting at Y. M. C. A., at 4:15.
Y. W. C. A. Vesper Service at 4 o'clock.
City Union, King's Daughters, Peace Service, at Grace Church at 4:30.

MONDAY.

City Common Council.
Board of Education.
First Ward Republican Club.
Tax Day.
Monday Afternoon Club Meet.
"The Misleading Lady" at Plainfield Theatre.
Vaudeville at Proctor's Theatre.

TUESDAY.

East End Civic Ass'n Organizes.
Vaudeville at Proctor's Theatre.
Photo-plays at Plainfield Theatre.

WEDNESDAY.

Joint Sewer Commission Meets.
Hebrew Dance and Concert at Columbus Auditorium.
Manitonomo Tribe, I. O. R. M., Anniversary.
Photo-plays at Plainfield Theatre.
Vaudeville at Proctor's Theatre.

Maude Adams, Plainfield Theatre, Thursday, October 8.

War Map Coupon

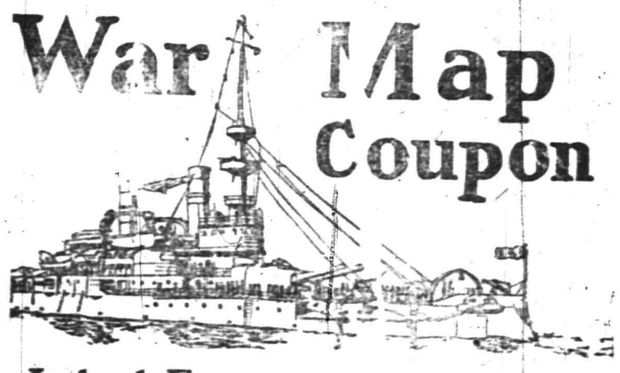

Latest European War Map

Given by THE DAILY PRESS

to every reader presenting this COUPON and 10 cents to cover promotion expenses.

BY MAIL—In city or outside, for 12c. Stamps, cash or money order.

This is the BIGGEST VALUE EVER OFFERED. Latest 1914 European Official Map in colors—Portraits of 16 Europeans, giving all statistics and war data—Army, Navy, Land Area, Strength, Population & Area of potentates, Distances between Cities, Histories of Nations Involved in Present War, Decisive Battles, History, Hague Peace Conference, National Debts, Gold Values. EXTRA 2-color CHARTS of the Invasion of Belgium, Canals and Straits, Naval Locations. Folded, with handsome cover to fit the pocket.

Saturday Specials

AT

TEPPER'S

ALL LINEN GLASS TOWELING, per yard 10c

9-4 ANCHOR UNBLEACHED SHEETING, yard 25c

9-4 ANCHOR BLEACHED SHEETING, yard 29c

45x36 LOCKWOOD PILLOW CASES, each 15c

4-4 CAMBRIC, regular 10c quality, per yard 7½c

36-INCH WIDE WELT PIQUE, our regular 50c quality, at yd. 39c

REMNANTS OF SEA ISLAND NAINSOOK; lengths 1 to 5 yards; all one quality; regular 29c quality; a yard 15c

LADIES' OUTING FLANNEL GOWNS, made of good weight outing; a special value at 50c

CORSET COVERS, made entirely of Embroidery; special value at 50c

27-INCH MANCHESTER VELVET for costumes; black only, our regular $1.25 quality; for Saturday only, at 1.00

36-INCH MESSALINE, in black only, yard 79c

LADIES' 25c SILK BOOT HOSE, colors, black, tan and white, at 19c

MEN'S ANGORA SWEATERS, made with two pockets, and collarless; colors, brown, oxford, navy & green; ONE OF OUR BEST SPECIALS, at 1.98

BOYS' CORDUROY SUITS, made Norfolk styles; exceptional value at 3.50

BOYS' CORDUROY PANTS, made of good quality corduroy, in very dark grey; all sizes, 6 to 17, for 50c

New Line of Boy's Hats just received, made of Corduroys, Felts, Plushes and Fancy Mixtures, 15 styles to select from for 50c

Note For Your Money at—
Tepper's
PLAINFIELD, NEW JERSEY

REPORT GREATEST RAIN DEFICIENCY

Practically All of the 4.37 Inches Fell on September 24-25.

The month of September shows the greatest deficiency in rainfall for any one month in the history of the local weather bureau, according to the reports of Weather Prophet John Neagle. Practically all of the rainfall for the month, 0.37 inches, fell on the 24th-25th, while the remaining 0.1 inch fell on the 8th. This deficiency can be better understood when it is known that the normal for the month was 4.45 inches, the shortest being 4.07 inches. The deficiency since January 1, last, amounts to 6.93 inches. This is quite a remarkable condition when it is realized that on August 1 the rainfall was normal. The greatest number of hours with precipitation in September was nine. The total for the month was 0.38 inches. By way of comparison the following figures, showing the heaviest precipitation in September for several years past, are interesting:

1888, 8.89 inches; 1889, 13.1 inches; 1890, 9.12 inches; 1899, 8.87 inches; 1904, 7.02 inches; (24 hour rainfall was 7.70 inches); 1905, 8.49 inches; 1907, 7.44 inches. Least precipitation in September: 1887 1.62 inches; 1895, 0.79 inches; 1914 0.38 inches.

The following is the record of the temperature for September: Average 64.2 degrees; normal for the month 65.2 degrees; deficiency, 1.0 degree. highest, 95 on the 22d; lowest, 37 on the 29th; greatest daily range, 41 on the 17th; least daily range, 11 on the 25th; highest recorded this month for 28 years, 102 in 1895; lowest recorded this month for 28 years, 31 in 1904.

The prevailing wind was northwest. Number of days with .01 inch or more of precipitation, 3; number of days clear, 20; partly cloudy, 6; cloudy, 4. There was a thunderstorm on the 24th.

CHURCH RESUMES FALL AND WINTER ACTIVITIES

Fall and winter activities will be resumed at the Seventh-Day Baptist church during the coming week. The Christian Endeavor Society will hold a business meeting Wednesday evening, October 7, at 8 o'clock, to be followed by a social.

The Woman's Society for Christian Work will hold a "vacation social" in the church parlors this evening. The dollar earned and other contributions will be received. The monthly meeting, followed by the annual session of the society, will be held in the church parlors, Wednesday afternoon, October 7, at 3 o'clock.

A large number of the members of the church are planning to attend the associational meeting to be held at Marlboro, October 15-18. Already many have presented their names to the pastor, Rev. Edwin Shaw. Entertainment will be provided the delegates at Marlboro.

—Advertise in The Daily Press

Special for Saturday — Men's $1.25 Flannel Pajamas ...79c

ROSENBAUM'S BAZAAR

Special for Saturday — 50c heavy galatea rompers; sizes 2 to 6; special 39c

SPECIAL SALE on

Women's and Misses'

New Fall Suits

For Saturday Only

$10.98 $15.98 $20.98

Values up to $25—Alterations Free.

These are unquestionably the smartest Suits ever offered at such reasonable prices right in the beginning of the season. All the new models are collected here for your selection. Suits of Serge, Broadcloth, Poplin, Gabardine in all the leading new popular colors.

CHILDREN'S CAPE COATS, Special up from 3.98

We are receiving daily the new styles of Children's Coats in various desirable styles, in all the practical colors for school wear.

CHILDREN'S SCHOOL HATS, from 69c up to 1.98

You'll find an excellent assortment of Children's and Infants' head wear at very reasonable prices.

SWEATERS.

Special for Saturday, all wool Sweaters in red, navy, oxford and tan; sizes from 28 to 34; for boys and girls; $2.00 value 1.39

NEW FALL WAISTS

Extremely Becoming Styles, at 98c, $1.98 and 2.98

Good selection of very pretty styles in black and white silk stripes; white, Russian green and black; fancy flowered chiffon.

SPECIALS THROUGHOUT THE STORE.

50c Ladies' Silk Hose 39c
50c Corsets 39c
35c Gloves 29c
$1.00 House Dresses 79c
98c Waists 79c
$1.25 House Dresses 79c
$1.25 Bags $1.00

FIRE PREVENTION DAY FIXED FOR OCTOBER 9

Governor Fielder Issues Proclamation to Jersey Citizens.

Trenton, Oct. 2.—The citizens of New Jersey are asked to observe "Fire Prevention Day" on Friday, October 9, in a proclamation issued at the State House here yesterday by Governor Fielder. The executive calls attention to the fact that in many of the States steps have been taken to make special efforts to convince the people of the necessity for care and attention to those measures which make for a lessening of the deaths and the great loss of property by fire. The Governor asks for observance of this day and for the consideration of methods to prevent the spread of the ravages of conflagrations and states that October 9, the anniversary of the great Chicago fire has been chosen as a fitting date for this observation.

The proclamation suggests and requests that on the occasion of "Fire Prevention Day" a general attention be given to the collection, removal and destruction of all inflammable rubbish and refuse in dwellings, factories, public and private buildings and institutions; that all places be carefully inspected for fire hazards, to the end that proper precautions may be taken for protection against fire danger; that fire drills be held in factories, institutions and schools and a careful examination be made of all fire fighting apparatus and of appliances used for fire protection or prevention and that such other preventative means be undertaken as will tend to lessen the occurrence of fires.

PLAN HALLOWE'EN SOCIAL.

Only routine business was transacted at the meeting of the Women's Guild of the Church of the Heavenly Rest held yesterday afternoon. The election of officers was postponed to Thursday, November 5. It was decided to hold meetings on the first and third Thursday of every month. A Hallowe'en social will be held Saturday night, October 31.

—It pays to read the advertising columns of The Press.

—You can find work—your kind of work—through classified advertising of the Press.

World's Interest Grows In the Panama-Pacific Exposition

Netherlands and the Argentine Increase Appropriations to Participate---Japan Asks More Exhibit Space---"See America First" America's Slogan In 1915---Thousands Plan to Learn Their Own Country Better

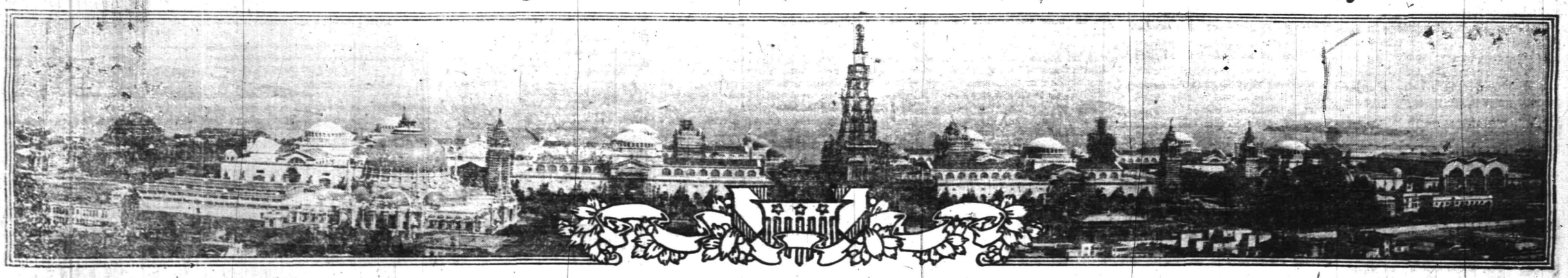

Superb panorama showing the main exhibit section of the Panama-Pacific International Exposition, with the colossal Tower of Jewels, 435 feet high, in the center. This photograph was taken in the latter part of August, 1914.

By HAMILTON WRIGHT.

THE war will not cause the postponement of the Panama-Pacific International Exposition.

As all the world knows, the Exposition has not been postponed. From the far corners of the globe there have come to San Francisco assurances of interest in America's great Panama canal celebration.

From the shadow of the clouds over Europe have come messages of friendship to the American people. Within three weeks after the war was announced the Netherlands increased the amount of its appropriation for participation from $100,000 to $400,000 and requested that construction be rushed upon the great Netherlands pavilion near the Palace of Fine Arts; France cabled that there had been no change in her plans; the first emissaries of English manufacturers who will take part in a collective display reached San Francisco the last week in August with one of the most costly and elaborate displays ever shown will be represented from England); the Argentine Republic, in view of the new trade alignments between the American continents, increased its appropriation from $1,300,000 to $1,700,000; Japan sent word through the acting consul general in San Francisco, Mr. Yasutara Numano, that Japan's display will be the finest that Japan has ever made and that it will be completed in every detail upon the opening of the Exposition, and Japan asked for increased exhibit space. The millions who wondered how the war will affect the foreign participation at San Francisco will gladly have called to their attention the fact that during the Russo-Japanese war Japan made a magnificent display at St. Louis.

Six months before the opening of the Exposition, which will be on Feb. 20, 1915, the first commercial vessel passed through the Panama canal. The canal is completed, but what its commerce will mean to the world has not been dreamed of. Historians a hundred years from now will be able to give the coming generation a better idea of what it means to cut 8,000 miles from the journey between the Atlantic and Pacific oceans.

THE photograph shows the vast main exhibit section, with the framework of the huge Tower of Jewels, the dominating architectural feature of the Exposition, rising in the center of the exhibit group. The size of the palaces may be inferred from the fact that the tower is 435 feet in height. The tower rises in seven terraces, the last terrace giving away to a group of figures supporting an immense globe typifying the world. It will be richly decorated with heroic sculptures signifying achievement.

On the extreme left of the picture is seen the framework of the great Palace of Fine Arts, which faces upon a large forested lagoon, in which its classic outlines will be reflected. This building, which describes an arc, is 1,100 feet in its outside perimeter.

Next and facing the harbor for more than 3,000 feet is the central group of eight vast exhibit palaces, forming a rectangle. The four palaces facing upon San Francisco harbor are, from left to right, the Palaces of Food Products, Agriculture, Transportation and Mines and Metallurgy. Paralleling these buildings from left to right are the Palaces of Education, Liberal Arts, Manufactures and Varied Industries. The Tower of Jewels rises from the space between the Palaces of Liberal Arts and Manufactures. The domes of each of these palaces are 160 feet in height and 100 feet in diameter.

In the foreground on the left is the superb Palace of Horticulture, surmounted by a glass dome 186 feet in height and 152 feet in diameter. The domes and minarets of this building suggest the famous mosque of the Sultan Ahmed I. in Constantinople. On the extreme right of the group may be seen the huge Palace of Machinery, 968 feet in length, 368 feet in width and 135 feet in height. The smaller structure in the foreground near the Palace of Machinery is the Service Building, the headquarters of the Exposition's Divisions of Concessions and of Works. The framework to the left of the Service Building is that of beautiful Festival Hall, where hundreds of great conventions and congresses will meet in 1915. This building will be illuminated by light rising through its floors.

The resources of South America, the vast continent but little known to the people of the United States, will be displayed upon an extensive scale. Said Senor Anasagasti, Argentina's commissioner to the Exposition:

"The expositions which for years past have taken place in all parts of the world are a clear and indisputable demonstration of the resources which each country has and are also the means of a commercial interchange throughout the entire world. To accept the invitation is to show in a simple way the extent of advancement of each country, is to show its culture, its science, its riches, its resources, and to open its doors to all those who desire to unfold their activity and their intelligence under the shadow of its flag.

"What, then, will be the result of the coming Exposition? It will be that all American countries will draw closer their relations and that the commercial development will increase to splendid proportions."

And the Exposition will go ahead with the indorsement of its well wishers in all parts of the globe. Thirty-nine nations have accepted America's invitation to participate.

Upon the Pacific coast and in the west and south thousands of prosperous communities have prepared to welcome the traveler on his way to the great international Exposition in 1915.

Today the Exposition gives a glimpse of its future glories, its sculptured marvels, its palms and giant tree ferns and blossoming orange trees. Ten out of thirteen of the great main structures to be built by the Exposition are completed. One of the unfinished buildings is an auditorium at the civic center of San Francisco, to cost more than $1,000,000. Here thousands of delegates to conventions will meet. The auditorium has a seating capacity of 12,000 persons, it is 85 per cent finished and from it along Van Ness avenue runs the new double tracked "Exposition Street Car" line, built by Mayor Rolph and City Engineer O'Shaughnessy in double quick time. The other buildings to be finished are Festival Hall, on the grounds, also a meeting place for conventions, and the giant Palace of Fine Arts.

And the Exposition will open on schedule time—don't forget the opening day, Feb. 20, 1915—perfected and perfect in every detail.

Plainfield Daily Press

[illegible] ...ORT ....Managing Editor

Published Daily except Sunday, by the PLAINFIELD PRESS COMPANY, 105 North Avenue.

Entered at the Plainfield, N. J., Postoffice as Second Class Mail Matter

TELEPHONE PLAINFIELD 1300 [illegible]

[illegible] Delivered by carrier or by mail. [illegible] for papers mailed to points in the U. S. and Canada. Any subscriber failing to receive a single issue should notify the business office by 7 o'clock [illegible] Advertisements to insure change for same day must be in the office by [illegible]

OCT. 2ND IN HISTORY.

1710—Conquest of Port Royal completed by the British and Colonial force under Colonel Nicholson.

1758—First legislative assembly in Canada met at Halifax.

1842—William Ellery Channing, the founder of Unitarianism in America, died at Bennington, Vt. Born at Newport, R. I., April 7, 1780.

1847—Louis I. of Portugal married Princess Pia, daughter of the King of Italy.

1872—The Escurial, Madrid, struck by lightning and partially destroyed.

1878—City of Glasgow Bank failed, causing wide-spread ruin.

1893—Sir Mortimer Durand's mission to the Ameer of Afghanistan reached Cabul.

1897—Neal Dow, "the father of Prohibition," died in Portland, Me. Born March 20, 1804.

1905—International Congress on Tuberculosis opened in Paris.

Plainfield, N. J., Oct. 2, 1914.

PRZEMYSL.

Evidently the pronunciation of "Przemysl" has puzzled many beside the editor of The Press, for we continue to receive suggestions in every mail, as to the proper solution. One correspondent this morning informs us that it is pronounced as though spelled "pchemish," merging the sound "p" with the "ch" soft, accent on first syllable. Another friend has been so puzzled that it has driven him to verse. Signing himself "Wze," he contributes the following:

This war to me will be a fizzle
Unless I learn to say Przemysl.
I hope the Russ will gain reprisals
And capture many more Przemysls,
For Rennenkampf, slick as a weasle,
Has slipped his army past Przemysl
If you can pucker up and whistle
I'll teach you have to say Przemysl.
And yet, a sort of doubt I feel
About the way you say Przemysl.

P. S.—
The problem's solved—you have your wish,
For "CONSTANT READER," says Przemysl,
Forgetting "y," like e in leash,
Would make a sound more like Przemysl!

WZE.

SCHOOL HYGIENE.

School hygiene is a complex problem. Our knowledge of its principles is greatly in excess of their practical application. The position of school medical officer presupposes, in addition to thorough training in physiology and psychology, a practical working knowledge of the physics of heat, light and ventilation, and an ability to recognize and co-ordinate the physical condition and educational needs of the developing child.

The need of skilled services and the expense incident thereto have been instrumental in restricting the practice of school hygiene largely to urban communities. This is unfortunate, because the great bulk of the school population of this country is as yet scattered over the rural districts.

The disproportionate prevalence of preventable diseases among urban and rural populations is not great; the necessity, therefore, of educating rural communities to the exercise of sanitary precautions necessary for the preservation of health is apparent. The importance of school hygiene in this respect is paramount, because the sanitary redemption of the majority of rural communities must largely be brought about through the practical education of the young in orderliness, cleanliness and the observance of sanitary precautions. Furthermore, the medical inspection of school children is in more or less intimate relation with the homes, which in turn are component parts of communities. The educational effect of school hygiene extends through these channels for the betterment of the community health.

The object of school hygiene, says *The Journal of the American Medical Association*, is to place the impressionable child in the most favorable environment for physical and mental development and to detect and correct defects which may impede intellectual training. The medical supervision of schools may, however, be further utilized by the state in the determination of the prevalence of communicable diseases, especially in rural communities. The ultimate control of malaria, trachoma, tuberculosis and typhoid fever in these communities must be largely through educational methods. For these reasons the combination of the duties of the health officer with that of the medical supervisor of schools appears eminently practicable.

Intensive studies of the mental capacity of American school children, at varying ages, should be undertaken in widely separated communities with a view to the establishment of the normal mental standard, thereby rendering possible the study of the impress of immigration, and the effect of a changed social environment on the mental processes of the immigrant child, as revealed by similar examinations at the ports of entry.

There'll soon be an event that will crowd at least two columns of the war news off the front page of every paper in the country. The battles in the American and National baseball leagues are decided, and the world's series will begin next Friday. The Boston Nationals and the Philadelphia Athletics will lineup for the supreme test in the baseball world, and it will be a battle royal without the shedding of blood. No matter how great may be the excitement in other parts of the world there is nothing that can overshadow this struggle with the American sport loving public.

A local Jewish resident, Henry Rosenbaum, has written the contributed editorial for tomorrow. Mr. Rosenbaum will discuss one phase of the work of his own race that will be of more than passing interest, his subject being "The War From a Jewish Point of View." We will also print tomorrow night an article by Dr. Bernard Levinson, also of this city, in which he gives some very interesting views on the peace question. This will be particularly timely because of the observance of "Peace Sunday" in response to President Wilson's plea.

The Paterson Call rises to remark that although an aeroplane speed of 118 miles an hour has been reported there are still plenty of people who would prefer to travel on an Erie train which takes forty minutes to run to New York, a distance of seventeen miles.

An exchange says that the Russian crops are reported to have exceeded all previous yields. It is quite the fashion in Europe these days to have extraordinary crops, apparently, with grim death's crop leading them all.

Over in New Brunswick the citizens have been warned that water is so scarce that it is advisable to not even take a bath. But what difference does that make in New Brunswick?

Courses in geography are mighty popular just now, even with people who have been away from school for many a year.

WANTS $3,562.50 DAMAGES FROM A LOCAL CONTRACTOR

Claiming that he was permanently injured while in the employ of Ira N. West, a local contractor, Edward A. Dorward, also of this city, appeared as plaintiff in the Union county court this morning, in an effort to secure reimbursement under the Employers' Liability Act. Dorward contends that he is entitled to one-half of his weekly salary for a period covering 300 weeks and named his weekly income figures at $23.75. His demand is therefore made for $3,562.50.

Mr. West opposed the claim of his former employe and contended that he was drawing but $22 a week. The local contractor furthermore contends that Dorward was not permanently injured and his demands are unjustified. Further hearing in the matter was postponed until October 16.

IS BARKIS WILLIN'?

North Plainfield indicates a willingness to be annexed to Plainfield, although a large and estimable minority opposes the scheme. Now we shall see what Plainfield says about it. Our expectation is that it will say "Barkis is willin'." On the whole, consolidation will be a good thing, though there will be some awkward complications arising from the fact that part of the city will be in Union county and part in Somerset. Better transfer North Plainfield to Union county; or else carry out that new county scheme.—Passaic Valley News.

—Daily Press want advs. pay.

None Charged

Splendid Values for Saturday

None C. O. D.

SALE OF BOOKS AT 43c.

All the latest as well as the old favorites. Good type and paper and well bound; equal in every way to books published at $1.00.

WASH BOILERS AT 89c.

That sell ordinarily at $1.25; made of extra heavy XX tin, with patent metallic anti-rust bottom; No. 8 and 9 sizes.

ELEGANT MILLINERY AT $2.98.

We've just received a lot of sample hats in velvet, plush and velour; neatly trimmed, all ready to wear; values up to $5.00 and $6.00 in the lot.

MEN'S NEGLIGEE SHIRTS 79c.

Made to sell at $1.50; very fine percale in a variety of neat stripes and colors; have attached stiff cuffs.

WOMEN'S BATH ROBES $1.19.

Of heavy weight fancy striped Outing Flannel; complete with rope and tassel; would be great $1.50 values.

CHILDREN'S HOSE 2 FOR 25c.

Fine ribbed black cotton stockings, with double knee, in all sizes; you'd pay 19c a pair for no better at most stores.

SALE OF BLANKETS $3.98.

Instead of $5.00; fine 80 per cent. wool; size 64x80. The well known "Housewife" brand, white with fancy borders.

SILK PETTICOATS AT $1.98.

Made of good quality silk messaline, with deep ruffle in black and all the popular colors; worth $2.98 regularly.

THIS COMBINATION FOR 69c.

A bottle of the famous O'Cedar Oil, together with a dustless fine string mop and handle, that sells for a $1.00 ordinarily.

THE TOILET DEPT. OFFERS

For Saturday a 50c jar of Palm Olive Cream and 3 10c cakes of Palm Olive Toilet Soap, and a full pound bottle of Peroxide of Hydrogen; over a dollar's worth; Saturday for **51c**

KID GLOVES AT 79c.

A pair; hardly seem possible, yet we offer for Saturday a lot in white and tan color with 3 rows of heavy embroidery on back, that would be big value at $1.00.

$1.25 DRESS GOODS $1.00 A YARD.

For Saturday only, you can buy the popular "Cadet Cloth," 50 inches wide, in the new shades of blue and greens; don't miss this splendid special.

HAND STAMPED STATIONERY AT 25c.

Full quire box with enevelopes to match; some of the boxes slightly soiled, but equal to regular 50c quality.

SALE OF SWEATERS AT 79c.

A special lot of men's heavy white sweaters with V neck and pockets; worth $1.25 at least.

WOMEN'S PETTICOATS 49c.

Made of satine and percaline with fine pleated ruffle, in black and colors; some in the lot sold for 98c.

Deliveries in Westfield, Fanwood, Scotch Plains and vicinity Wednesday and Saturday.

Woodhull & Martin Co.

PROFIT SHARING COUPONS WITH ALL PURCHASES.

Deliveries in Bound Brook, Dunellen, New Market and vicinity Tuesday and Friday.

Advantages of Buying in Plainfield

Reasons Set Forth by a Competitor in Trade in Plainfield Contest Held by the Daily Press

Hackettstown, N. J.
Editor, Plainfield Daily Press:

As to buying in Plainfield I am sure anyone could do as good trading there as in larger places as I have found out. I have bought a number of yards of lace at one cent a yard and I have to pay from five to eight cents here, for lace that is not half as nice. Also cotton, having bought a box of one dozen at 29 cents and would have to pay 60 cents anywhere else for the same kind. These things I bought at Force's, and I think that by the advertising in the Press, which I can praise very highly, any one has the chance of getting very good bargains. I found out I can do better by buying there than anywhere else, and not only do I get the value, but my friends do also, for when I see a special sale I tell them and they get the benefit also.

I have bought dresses at Tepper's at $4.98 and saved at least $2.00 and also at Woodhull & Martin's, where I save the profit sharing coupons, and a number of other stores.

I can safely say "Trade in Plainfield."

MRS. H. B. STAGAARD.

COUPLE ON HORSEBACK ENROUTE TO THE WEST

Mr. and Mrs. Mitchell Hamilton Pass Through This City on Long Jaunt.

Enroute to Silver City, New Mexico, on horseback, Mr. and Mrs. Mitchell Hamilton, of Grand Springs, Neb., passed through this city this morning. The journey from the Nebraska town to New York was completed early in the week and the return is now being made.

Mr. Hamilton is correspondent for the London-New York Press Association and while engaged in his reportorial work "covered" many of the incidents of the Mexican war up to last Christmas. The trip East was taken with the object of bettering Mrs. Hamilton's health. The couple have made as much as sixty miles a day on horses, but owing to the fact that a "green" pack horse is now being broken in the territory covered is limited to twenty-five miles. The remainder of the trip will take in Delaware, Maryland, Virginia, the Carolinas, and from Charlestown, S. C., through the various Southern States.

MANY DELEGATES EXPECTED.

Calgary, Alta., Oct. 2.—Everything is in readiness for the meeting of the International Irrigation Congress, which is to hold a five days' session in this city next week. Those in charge of the local arrangements estimated that there will be more than 1,500 delegates and visitors present when the gathering is called to order. Among the States from which large representation is promised are Oregon, Washington, Montana, Colorado, Idaho, Arizona, New Mexico, Utah, Nevada, Wyoming, Kansas and Nebraska. Representatives of the United States Department of Agricultural and the similar bureaus of the Dominion of Canada and a number of the States and Provinces will be among the speakers. The congress has slated for discussion a wide variety of topics of general public interest.

PORK BARREL BILL SIGNED.

Washington, Oct. 2—President Wilson today signed the river and harbor appropriation bill.

—It pays to use the advertising columns of The Press.

—Is not one of the problems facing you at the present moment a want ad problem?

LOCAL PEOPLE SAW THRILLER AT FAIR

Young Balloonist Failed to Cut His Parachute Loose From Air-bag.

Many Plainfielders who visited the Trenton Fair yesterday, witnessed the most thrilling event of the week at the grounds when seventeen-year-old Henry Miller, of Weehawken, nearly lost his life in making a balloon ascension. The local people who were eye witnesses of the incident give a vivid description of the youth's failure to cut loose his parachute and his drop upon the overhead wires of the Trenton and New Brunswick Trolley Company.

The young man was slightly shocked and injured about the arms. He was taken to the McKinley Hospital tent in an ambulance and was later able to go to his quarters on the grounds. Young Miller is employed by A. Blondin, of Weehawken.

He has not had much experience in making balloon ascensions, but has plenty of nerve. About 2 o'clock yesterday afternoon he arose to a height of about 2,000 feet to the east of the grounds. No revolver shots were fired as signals and Miller waited for several minutes and then decided to come down.

He found that he could not release the parachute and had to wait until he could release some gas from the big balloon. When he dropped he landed against the trolley wires and received a shock. He fell to the ground, with the big gas bag alongside him. A man with a team of horses and wagon always follows the route of the balloon.

The driver found Miller in a semi-conscious condition. The McKinley Hospital ambulance was summoned, and he was taken to the tent for treatment. Barney Blondin, Jr., and Frank Willis, young balloonists, made successful drops from parachutes. The latter used four parachutes.

According to the official records of the fair 66,257 persons attended the exhibition yesterday. It was the largest Thursday in the history of the fair. Last year 61,218 persons were present. It rained that day and this caused a dropping off in attendance. In 1912 the attendance was 65,414 on Thursday.

—Your "for sale" ad will be found and considered—probably investigated—by some of your "logical buyers."

WILLIAM F. WYCKOFF DIES IN 62ND YPAR

William F. Wyckoff, aged 62 years, of the borough, for many years a resident of North Plainfield, died yesterday afternoon at the home of his son-in-law, David Flemmer, of 313 Somerset street. Mr. Wyckoff was a widower. He is survived by four daughters, Mrs. David Flemmer, of the borough; Mrs. George Mobus and Mrs. Anna Williams, of Watchung; Mrs. Arthur Casenore, of Newark, and one daughter living at Cranford. Two sons, David Wyckoff, of Cranford, and William Wyckoff, of the borough, also survive. The funeral arrangements will be announced later.

CAPTAIN FLYNN TO RETURN.

Following a two weeks' vacation spent at various points of interest, Captain John J. Flynn, of the police department, will report for duty tomorrow night. Sergeant Maurice Higgins is the only member of the local department who has not had his vacation and he will probably leave the first part of the week.

AVIATOR KILLED.

New York, Oct. 2—William Piceller, an aviator, was killed at Hempstead Plains, L. I., when a biplane in which he was flying capsized 200 feet up.

DIED.

MOORE—On Thursday, October 1, 1914, Eugene A. Moore, son of the late David M. Moore and Emma E. Moore.
Funeral private. 10 2 2

Lady of Quality Corset

Made of excellent quality splendid wearing coutil, with Model No. 1304

UNBREAKABLE
Clasps and Side Steels
Guaranteed against breaking for six months, and
SPIRO GARTERS
BETTER THAN ELASTIC
This Corset is comfortable, durable and extra big value. At our N. Y. Shop or by Mail, Postpaid..... $2
Send money by P. O. or express money order or write for further particulars to—

LADY of QUALITY CORSET SHOP
233 Fifth Avenue New York City

TOO LATE FOR CLASSIFICATION

WANTED—White girl for general housework, no laundry. 11 Rockview avenue. 10 2 3

GOLD FISH, the kind that live, 10c, 3 for 25c. McIntosh, 43 Somerset. 10 2 3

HIGH flying pigeons for sale cheap. George H. Richter, Dunellen, N. J. 10 2 3

FOR RENT—Number 223 West Fourth street, six rooms; small family of adults desired. Inquire 211 West Fourth street. 10 2 2

FOR RENT—6 rooms, steam heat, $18 month. 211 North avenue.

—Neuman Brothers' store, Watchung avenue and Fifth street, will be open tomorrow after being closed three days on account of the death of Adam Neuman.—Adv. ***

CARD OF THANKS.

We wish to thank our many friends for their expressions of sympathy and acts of kindness during the recent illness and following the death of our brother, Adam Neuman.

THE BROTHERS AND SISTERS.

Headquarters for
GIBSON'S RYE
E. C. WESCOTT,
115 East Front Street.

Bonn's
150 EAST FRONT ST.

Autumn Millinery

Beautiful Dress Hats at.....$7, $8, $9 to $22
Smart Suit or Street Hats at.....$4, $5 and $6
Flossie Allen Hats at.....$2.95, $3.50 and $4.45
Black, navy, green brown or gray.
Untrimmed Hats, best shapes....$1.45, $1.95 to $6.95
For trimming we are displaying everything that's new, novel or desirable; all at very moderate prices.

BUY BROOKS' BABY BARLEY
—Because it is American.
—Because it is prepared from the choicest American grown barley.
—Because it agrees with the most delicate stomach.
—Brooks' Baby Barley is the best for infants, nursing mothers and invalids.
—Each can bears Feeding Table for infants and other valuable directions. PRICE 25c PER CAN
SCHREINER BROS.
Prescription Druggists. Park Avenue, corner Second Street.

ORGANIZED 1875

A Secure Place for Your Diamonds

Jewelry and other valuables is the Vault of the City National Bank.

Being Fire and Burglar Proof, it affords the strongest protection.

Safe Deposit Boxes for rent—
$5.00 AND UP PER YEAR.

CITY NATIONAL BANK, PLAINFIELD, N.J. ITY
ORGANIZED 1875.

CITY NATIONAL BANK
PLAINFIELD, N. J.

CURTAIN SOON TO BE LIFTED

(Continued from page 1.)

Washington, Oct. 2—Inexorably the Russian advance on Berlin is continuing, advices received at the Russian embassy today declare. The Germans are reported to be in retreat. A sortie by the Germans from Andrejew was said to have been turned into a rout, in which the Germans fled back to the town leaving much of their equipment. The despatch adds that the Germans in East Prussia are depending almost entirely on the railroads for transportation of troops and supplies. The despatch follows:

"The retreat of the German army from the provinces of Ruwalki and Lonja continues under the pressure of the fighting which took place west of Sinno. At Augustow the battle was won by our turning column, which crossed the Augustow Canal near the Borki Lock and attacked Augustow from the west, which was in the rear.

"German troops, which had been bombarding Ossowjetz are hurriedly retreating to the north. In Ossowjetz the bombardment destroyed most of the houses of the non combatants, and the telegraph lines. The garrison and the vital parts of the fortress, thanks to the number of hidden concrete casements, have suffered very little.

"In the western district of the provinces of Probokow and Kielce are concentrated large German forces composed chiefly of army corps brought over from France. Our cavalry and advance troops are actively reconnoitering and have occupied the attention of the enemy by spirited local attacks."

"A brilliant success was achieved by the attack of one of our cavalry divisions on the German advance guard, as the latter was coming out of Andrejew and beginning its march to Kielce. The enemy's infantry was caught unawares and fled back to the town, leaving its equipment. Our cavalry swept on the panic stricken crowd of German infantrymen."

Rome Oct. 2 (Central News Cable)—Four Bavarian and Saxon army corps are assisting the remains of the Austrian army in a great battle which has begun before Cracow says a despatch from Petrograd to the Giornale D Italia.

Advices from Berlin say that Emperor William is going from one front to another. He travels in a special train of ten Pullman cars, the telegram says.

The Idea Nazionale, the new organ of the Nationalist party which was published for the first time today, says that the rumor of the resignation of the Marchese Di San Giuliano, minister of foreign affairs, is confirmed, and that it will lead perhaps to a larger change in the cabinet.

Shanghai, Oct. 2 (Central News Cable).—The Japanese have landed a large force of marines at Lao Shan and captured eight German guns.

London, Oct. 2—A despatch from Nish, Servia, says that General Jankovitch, the Servian commander in chief, has ordered that the attempt to capture Sarajevo be abandoned temporarily, as it was found that the Austrians defending the city occupy positions that could only be taken by great sacrifice.

A despatch from Venice to the Daily Mail reports that the Allied fleet has begun operations against Pola, the chief naval station of Austria-Hungary.

A news agency despatch from Rheims says that the bombardment of the city, which has been under way for sixteen days, continues.

A despatch from Copenhagen to the Times says that extensive preparations are being made in Cologne for the defense of the city against possible attack.

A news agency despatch from Vienna by way of Rome, says that General Von Hindenburg, the German commander, who has been active against the Russians on the East Prussian frontier, has been appointed to take command of the defense of Cracow.

A despatch from Amsterdam says that word has been received there from Germany that Count Zeppelin has passed through Essen on his way to the front to supervise the management of the Zeppelin dirigibles.

A message from Athens says that Premier Venizelos announced in the Chamber that Greece was striving to avert war in the Balkans. The Premier said that Greece was willing to make concessions to Turkey even going to the extent of restoring the Aegean Islands. The Premier said, however, that such a concession would be made only provided the Greek administration of the islands was maintained.

Amsterdam, Oct. 2. (Central News Cable).—Advices from Brussels declare there is every reason to expect an early withdrawal of the Germans from that city. The wounded are being sent back to Germany from the Brussels hospitals and the official papers are being packed.

A. A. U. CHAMPIONSHIPS.

New York, Oct. 2.—A record number of entries have been received for the metropolitan track and field championships of the A. A. U., which will be held at Celtic Park tomorrow. Probably the most interesting events will be the 100 and 200 yard dashes, with C. D. Reidpath, the New York A. C. Olympic champion and intercollegiate quarter-mile record holder, competing against Alvah T. Meyer, the present metropolitan champion. Another event of particular interest will be the half-mile run with Homer Baker the New York A. C. national and English champion, and A. R. Kiviat, the national and metropolitan one-mile champion, among the entrants.

NEW AMBASSADOR ARRIVES FROM ITALY

Washington, Oct. 3—The circle of foreign diplomats in Washington has just received a new and interesting addition in the person of Count Macchi di Cellere, who has arrived here to take up his duties as Italian ambassador to the United States.

The new ambassador comes from a very old Roman family, which has given many cardinals to the church. He is a great favorite at court, where Countess Cellere is among the ladies seen at all functions.

COAL SHIPPED TO SO. AMERICA.

Mobile, Ala., Oct. 2—A new industry—that of shipping coal to the South American market—has been officially inaugurated in Mobile with the sailing of the ship Dominges Joaquin de Silva with 2,964 tons of Alabama coal for Buenos Ayres. The shipment was made by Mobile capitalists as an experiment, the plan resulting from a recent report that South American countries were hard pushed for coal, the fuel selling for $24 a ton in Buenos Ayres. As the British Government has forbidden the shipment of coal from Great Britain, a new field for Alabama coal is now opened up.

Theatrical Superstitions.

Paris, a city of theaters, is full of theatrical superstitions. Nearly every one associated with the theater has some sort of mascot. Thus, M. Fernand Samuel, manager of the Varietes, always wears an old and battered straw hat as a luck bringer at every first night. Mme. Ristori used to walk in a cemetery on the day when she had to appear in a new part, and Mlle. Breval collects old horseshoes.

Mlle. Mary Garden always consults a clairvoyant before undertaking a new character, and Cora Laparcerie and Mme. Berthe Bady never dream of going on the stage without touching wood.

M. Henri Bernstein believes that there is some curious fetish in the name Zambo. He puts it in all his plays with different orthography. There is always a character called Zambeau, Zambault, Zambeaux, Zambau.—London Express.

Sound Deflection.

Sound does not always travel through the air in a straight line. It often happens that two zones of sound are separated by a zone of silence. In 1908 an explosion of dynamite on the railroad then building up the Jungfrau was heard in two different zones. The first extended through a radius of forty kilometers around the explosion. The other began at a distance of 140 kilometers, the sound being unheard in the intervening 100 kilometers. Similar phenomena had been observed elsewhere, and physicists tried to explain them by the reflexion of the sound waves from certain atmospheric strata. Professor Fujiwhara, who has studied such matters during volcanic eruptions in Japan, asserts now that these phenomena depend upon the direction of the wind in the middle strata of the atmosphere.

He Would Find Out.

Henry Irving in his early days once played a part which in the first act called for a dark stage. In this darkness he fought with an old earl, threw him heavily, and when he did not rise after the loud thud of his fall Irving would cry out:

"Great heavens, what have I done?"

One night he played the part in a small English town. A stage hand was very much impressed with the play, and to him the scenes quickly became real, so that when Irving reached the climax, felled the old earl to the ground and spoke the line "Great heavens what have I done?" he was startled to hear the stage hand say in a loud voice:

"Strike a match and we'll have a look."—New York Globe.

Chamberlain and His Monocles.

While the late Joseph Chamberlain was crossing Palace yard one day some years ago he was accosted by an American girl with the cool request, "Mr. Chamberlain, please do give me your eyeglass for my cabinet at home."

It was at once handed to her, guard and all, so promptly that the curio hunter apparently felt some remorse and stammered, "Most likely I'm inconveniencing you." "Not at all," replied Mr. Chamberlain as he produced from his pocket a morocco case and took from it a spare monocle, which he screwed in position, and then went on his way, smiling.—London Express.

A Spade and an Acre.

I believe in a spade and an acre of ground. Whoso cuts a straight path to his own living by the help of God, in the sun and rain and sprouting grain, seems to me to be a universal workingman. He solves the problem of life, not for one, but for all men of sound body.—Emerson.

Pocket Mirrors.

From the twelfth to the fifteenth century small mirrors, carried in the pocket or attached to the girdle, were regarded as indispensable adjuncts to ladies' toilets. The pocket mirror was a circular plaque of polished metal fixed in a shallow box and covered with a lid.

—Your "to let" ad focuses the attention of all probable renters on your property.

—At Westfield, C. F. Wittke has the Daily Press on sale each day.

BEST STORIES OF THE BIG WAR; INCIDENTS OUT OF THE ORDINARY

Picturesque and Dramatic Scenes on Europe's Battlefields.

Humorous Side Lights on Great Struggle Found In the News.

MANY a paragraph in the war news from abroad is a story in itself, telling of dauntless courage in battle, and many a humorous incident relieves the grim picture of the awful conflict.

"The most romantic, dramatic and piquant episode that modern war can show," says a naval lieutenant in describing an episode in the Helgoland fight. His letter reads as follows:

"The Defender, having sunk an enemy, lowered a whaler to pick up her swimming survivors. Before the whaler got back an enemy's cruiser came up and chased the Defender, and thus she abandoned her whaler.

"Imagine their feelings—alone in an open boat without food, twenty-five miles from the nearest land and that land the enemy's fortress, with nothing but fog and foes around them!

"Suddenly a swirl alongside and up, if you please, pops his Britannic majesty's submarine E-4, opens his conning tower, takes them all on board, shuts up again, dives and brings them home 250 miles!"

Small Boy Saves Family.

Theodore Taperzer, nine years old, of Philadelphia arrived at the offices of the American relief committee in London in charge of a Hungarian widow and her six children, whom he had brought all the way from Budapest. From the Hungarian capital this boy had acted as guide and interpreter of the fatherless family.

Taperzer, who had been visiting relatives in Hungary, started to come out alone. At the railroad station in Budapest he met a family whose father, now dead, had been a naturalized American citizen. He took the Hungarian mother and her children under his care. On his arrival in London the boy drew a draft on his father in Philadelphia, which was promptly honored by the relief committee. He then acted as interpreter for the widow while she told her story and secured aid from the committee, after which he attended to the securing of steamship passage for his charges.

Feat of Lone Swordsman.

George Andre, France's foremost all around athlete, has been decorated with the military medal and promoted to be a sergeant, according to the Official Gazette, for a great feat of gallantry.

Andre, who holds the hundred meters world's record, while fighting in Lorraine with a company was surrounded by a large German detachment. The athlete, sweeping his heavy sword around his head like a flail, slew many Germans who were gathered around the standard.

He captured the standard and regained the French lines at his sprinter's gait under a hail of bullets.

Twenty Against 200.

La Liberte of Paris relates an incident on the battlefield at Compiegne in which a French lieutenant and nineteen cuirassiers attacked 200 dragoons of the German imperial guard and dashed right through them. They continued the fight in the streets of Remy and finally reached Paris after a series of hairbreath escapes. Three of the nineteen were killed, and five were made prisoners. The others passed through the German lines in disguise.

The party had dismounted at a farm outside Remy at 10 o'clock at night when they were cut off by a squadron of the imperial guard. The lieutenant consulted his men, and all agreed to try to break through the enemy. The guard gave way before their impetuous cries, and the fight was continued in the streets of Remy, where thirty of the enemy were slain.

Escaped In Disguise.

Unfortunately the little band got separated. One entered a house and concealed himself behind a pile of wood. Another, after dismounting and killing three of the opponents, jumped over a garden wall and hid. The others got into other houses.

In all cases the fugitives put on civilian clothes and remained hidden for two days while the Germans kept searching for them. The lieutenant was found in a marsh with two ribs broken and his shoulder out of joint. He was taken into a factory and was dressed as an overseer, and eventually, with the help of safe conduct, the whole eleven passed through the enemy's line and got to Paris.

In a trench outside the village of Nanteuil-le-Haudouin four dead German soldiers were found sitting with playing cards in their hands.

A shell burst over them and killed all during a game of pinochle.

"Snowstorm of Shells."

"It was a snowstorm of shells," one soldier said of a recent engagement. "We went forward, however. A shell fell a few paces from me and threw up a great column of earth, which covered me, getting into my eyes and mouth. Then we came under the machine gun fire. This was really terrible. We seemed to be in a furnace. The bullets screamed by and made fearful ravages. The dead and wounded lay all about, and mixed with them were wounded horses which struggled and screamed in agony. But in spite of all we held on. I do not think we were afraid at all."

Bravery Under Fire.

In the orders of the day made public at Bordeaux numerous cases of bravery are cited.

Private Philips of the Second battalion of riflemen during the battle ran out under fire to his captain, who was mortally wounded, and brought him in. Private Philips went eight times to the firing line under violent shelling to give water to the wounded, and he also assisted his commandant to rally riflemen dispersed by the enemy's fire.

Of all the wounded patients the best, say the doctors in the military hospitals in Paris, are the Turkos. There is no limit to the pain they can endure.

Spartan Women.

Among the victims of the battle of Gumbinnen were the two grandsons of the famous Russian journalist, Katkoff.

It is related that when Mme. Katkoff was told her sons had fallen her first words were:

"Have we won the battle?"

Told yes, she said:

"Then I don't regret my sons' death, since they were useful to their country."

Ignaz Reising and his wife, Sophie Reising, peasants residing in Geiselbach, Bavaria, sent their six sons and three sons-in-law into the war. When the soldiers went out somebody asked their mother why she did not cry like the other women present. "I wait till I have real cause for that," she answered.

Mrs. Vanderbilt Washes Dishes.

A caller at the American Red Cross hospital in Paris found Mrs. W. K. Vanderbilt washing dishes in the scullery. No work is too trivial for the society leader, Paris reports, and her name is blessed in the Red Cross world.

A wounded Prussian officer was taken to a Petrograd hospital, where a nurse carefully dressed his wounds. The following day he ascertained that the nurse was none other than the grand duchess Olga Alexandrovan, the czar's sister.

It is reported from Kiev that Princess Helena Georgievna, duchess of Meuchtenburg, and Princess Marina Petrovna have entered the hospitals at Pokrovsky convent at Kiev and started work among the wounded.

Tried to Eat Boots.

Scores of wounded Germans are arriving at Dieppe from Senlis. Many of them were a week in the field without food. One poor fellow said they had eaten grass and even attempted to eat their straps and boots. They had no emergency rations and were nearly mad with thirst.

Oddities In the War News.

The Austrians report that Russians have done great execution with machine guns mounted in trees, which is a novelty in the style of mounting guns.

Two Americans arrived at Ostend battered and haggard, but wherever they met Germans the waving of the big American passport secured them politeness, they declared.

At Sottegehem they came upon some German officers in a wayside tavern. A lieutenant called for a song in English. One of the Americans obliged with "You Made Me Love You. I Didn't Want to Do It."

The lieutenant then said, "If you come from Brussels you must be hungry."

The officer disappeared and returned with arms laden with ten pounds of butter and a hundred eggs.

The United States diplomatic service, now a sort of handy man for all nations in Europe, has been asked by a circus agency to find "Teddy Bobs," a Briton, in Germany. If the fact he is eight feet tall and lame in the left leg does not aid in finding him, it is expected his appetite will, for he is one of the most prodigious eaters in Europe, and if not found will aid his country by reducing Germany's food supply.

Germans Sob; French Stoics.

There is one marked difference, wholly psychological, between the German and the French wounded, who are constantly arriving at Bordeaux, writes a correspondent.

Physically there is little difference between the German wounded soldier being carried by and his wounded French antagonist in a nearby cot—the bullet or shrapnel has torn the German's flesh no more cruelly than it has torn the Frenchman.

But almost all the German prisoners are suffering extremely from nervous exhaustion. Therefore the popular opinion of the outlander of the characteristics of the two is wholly reversed.

The French wounded, instead of showing signs of nervous excitement, are comparatively calm, whereas the wounded among the Germans, despite their reputed stoicism, spend the greater part of their waking hours sobbing piteously.

TRY A PRESS WANT AD.

AMERICAN NURSES ON WAY TO THE WAR

Photo by American Press Association.

A former Hamburg-American liner renamed the Red Cross recently sailed from New York with 120 nurses and thirty doctors who will care for the wounded in Europe.

Fascinated by its Fineness Men and Women Express Wonderment at the Moderate Prices of the

Aimone Furniture

Naturally. New York has never known an occasion quite like this selling of AIMONE stocks of fine period furniture and rare *objets d'art*.

Nor has New York been permitted to view—and choose from—so large and varied an assemblage of the most correctly-built period furniture the world is now producing. Nor has it previously enjoyed the privilege of buying such furniture at the prices prevailing in this sale.

People Returning from Europe

were noted among the visitors yesterday—comparing the furniture with what they wanted to—but could not—buy abroad because of the war. *"These Italian mirrors, those English tables and chairs,"* one was heard to say, *"counting the expense of getting them over I could not buy them so cheaply abroad. The prices are very moderate."*

Yes, the Prices are Very Moderate

because they are one-third below Aimone prices, will be seen by noting the following examples of Louis XV., Louis XVI., the Brothers Adam, Sheraton, Chippendale, Elizabethan, Hepplewhite, Jacobean, Queen Anne, and Italian Renaissance pieces, at prices ranging from a mahogany smoker's stand at $12 to a fine Jacobean oak refectory at $330.

Kindly Note the Aimone Prices—and Ours

Two-tone enameled Louis XV. chair, **$28.** (Aimone price $42.)

Circassian walnut bench with cane seat, Louis XIV. design, **$22.** (Aimone price $33.)

Circassian walnut arm chair, cane seat and back, Louis XVI. design, **$60.** (Aimone price $90.)

Imported antique mahogany chair with upholstered seat, **$25.** (Aimone price $38.)

Mahogany inlaid table desk, Sheraton design, **$175.** (Aimone price $265.)

Mahogany inlaid arm chair with leather seat, Hepplewhite design, **$35.** (Aimone price $53.)

Mahogany inlaid desk chair with cane seat, **$18.** (Aimone price $27.)

Mahogany inlaid drop-lid desk with three three drawers, **$98.** (Aimone price $147.)

Mahogany inlaid card table, Sheraton design, **$39.** (Aimone price $59.)

Mahogany inlaid hall seat, **$29.** (Aimone price $44.)

Imported antique Chippendale tilted top, old oak carved table, **$95.** (Aimone price $145.)

Mahogany tea table with removable serving tray, **$24.** (Aimone price $36.)

Mahogany jardiniere stand with copper plant holder, **$20.** (Aimone price $30.)

Mahogany muffin stand, **$11.** (Aimone price $16.50.)

Mahogany cane seat and back Georgian chair, **$69.** (Aimone price $104.)

Antique Jacobean oak table, **$245.** (Aimone price $368.)

Oak Elizabethan sofa, three-cane panel back and cane seat, **$165.** (Aimone price $248.)

Red lacquer mirror, decorated in gold, **$44.** (Aimone price $66.)

Powdered gold mirror, **$80.** (Aimone price $120.)

Gilt torchiere with silk shades, **$130.** (Aimone price $195.)

An imported antique mahogany arm chair, **$85.** (Aimone price $128.

Imported antique chest, **$85.** (Aimone price $128.)

Imported walnut chair with upholstered seat and back, **$75.** (Aimone price $115.)

Red lacquered screen with silk panel, **$165.** (Aimone price $248.)

Red lacquered flower stand decorated in gold, **$22.** (Aimone price $33.)

Mahogany table, Chippendale design, **$65.** (Aimone price $98.)

White mahogany cellaretta with removable serving tray, **$45.** (Aimone price $68.)

Mahogany hand painted Queen Anne chair, **$85.** (Aimone price $128.)

Powdered gold Louis XVI. marble top table, **$78.** (Aimone price $117.)

Imported Dutch Marquetry mahogany secretary, **$185.** (Aimone price $278.)

Red Verona marble fount, **$180.** (Aimone price $270.)

Empire chest of drawers in mahogany, brass trimmed, **$110.** (Aimone price $165.)

Carved Italian Renaissance table, **$95.** (Aimone price $145.)

Mahogany library table, Adam design, **$180.** (Aimone price $270.)

Three-piece walnut suite, settee, arm chair and side chairs, upholstered in velour, **$245.** (Aimone price $370.)

Mahogany inlaid chest of drawers, Sheraton design, **$110.** (Aimone price $165.)

Imported antique, eagle back chair, **$38.** (Aimone price $57.)

Three-piece satinwood suite, cane seats and backs, **$282.** (Aimone price $428.)

Jacobean oak refectory table, **$330.** (Aimone price $495.)

Mahogany bookcase, two doors with fret trim, Adam design, **$150.** (Aimone price $225.)

Mahogany chair with needle work seat, Chippendale design, **$62.** (Aimone price $93.)

House Palatial and Fifth Gallery, New Building.

JOHN WANAMAKER

Broadway at Ninth, New York

ADVERTISE IN THE DAILY PRESS

IN THE SPORTING SPOTLIGHT

MAC SAYS

MELANCHOLY DAYS.

The melancholy days have come,
The saddest of the year,
When arms and legs are on the bum
And coaches full of fear.

The fullback has a fractured neck,
One half back has the pip,
Another is a broken wreck,
With bunions on his hip.

The guard is but a pile of junk
And cannot play at all—
It is the same old line of bunk
They hand us every fall.

Plainfield High School warriors are busting limbs on Parker Field this afternoon. Holy Cross pigskin chasers will get their initial bumps of the season on Cricket Field tomorrow afternoon. All aboard for the football season, everybody's glad it's here.

"Baseball or football," was the big question that confronted Jack Wilson today. The sandy topped athlete selected the gridiron in preference to the diamond and will change his Saurer regalia for moleskins tomorrow afternoon. If Jack hits the line as well as he has been battering the horsehide pellet this season he will make a valuable performer in the Holy Cross backfield.

Wonder if the usual monthly scholarship reports will have any effect on the Plainfield High School lineup this afternoon? With the return of the schoolboy athletic season comes the re-entry of the scholarship worry.

Report has it that several basketball phenoms are lurking in the confines of the North Plainfield High School classrooms this season. Well, if they are Captain Abrams is breaking his old established rule and keeping mighty mum about the shining lights.

There's going to be a change in baseball hereabouts next year, avers Ernest Dorflinger. That's what we're hoping for Ernie, old man, let her come.

Now that Manager "Doc" Doyle has corralled Maximus to preform on the Holy Cross gridiron this season we might suggest that he also tie a string on "Ruby Robert" Fitzsimmons. Then the Publicity Club would have a quorum in the red and white fold.

The big Cornishman is always in condition; but we never happened to sight him in the immediate vicinity of a football field.

What a sad plight some of these would-be white hopes would be in if they were deserted by their nurses in the middle of a football gridiron. Although some hit up the footwork stuff pretty hard inside the roped arena rumor has it that they would break all records in an attempt to make themselves scarce on a football field.

Ironies of the day—Manager Ernest Dorflinger and his Pets will meet the Saurer crew on Parker Field tomorrow afternoon with the expectancy of gathering eleven runs to the good over the rival ballists. That will mean a silver stein. Maybe.

Ralph Runyon will appear at Celtic Park tomorrow afternoon in the senior championships. Ralph has been polishing up in the pole vaulting event lately and some great things are expected of him on the Irish-American club's park.

Jack Fritts will mingle with the Newark coppers in their annual games at the New Jersey metropolis tomorrow. Show 'em what kind of stuff the Plainfield bluecoats are made of, Jackie, old boy.

Although Frank Bruggy has been tooted sky-high by certain baseball writers we aver that his .300 New England batting habit will be smashed to smithereens if he is signed by Stallings' Boston Braves, as reported. Bruggy may be all right in the New England League, but he falls far short of being big league calibre.

Hank O'Day evidently harbors some ancient grudge against the Boston Braves. He predicts a clean sweep for the Athletics. It would have been far more charitable for Hank to concede the Hub crew at least one of the flag tilts.

Bound Brook is represented by two racquet weilders in the Rutgers College tennis tourney. Oh, well, it never rains but it pours. Should the Bound Brook competitors land the bacon at the college meet they will be given a reception similar to that accorded Olympic heroes upon their return home for the Thanksgiving vacation this year.

As a rule bands are accepted as ill omens to athletic teams on their home grounds. Manager "Doc" Doyle, of the Holy Cross football team, has taken this fact into consideration and hired a fife and drum corps to play at the opening gridiron battle tomorrow afternoon.

This variety of music is far more soothing to the player with his eyes poked in or his ear torn off, according to Doyle.

Someone has a grudge against "June" Dunning. Those North Plainfield tennis players have requested him to referee the final match of the tournament this year.

According to reports from our war correspondent who is pastiming at the front, the Saurers and Royal Giants have signed articles for a nine round go on Parker Field. But why celebrate this event on Columbus Day?

Manager Dorflinger predicts lots of swinging in tomorrow's ball game. That fellow Mathews, from Bound Brook, is said to be a finished "S. O." phenom with the Bound Brook umpires. Wonder how Mathews and Degnan will team up?

Reports from Newark this morning say that Jimmy Alverson, one of the greatest punters and line bucklers Rutgers College ever turned out, will be in the Franklins' lineup against Holy Cross tomorrow. The information received also predicts a walkover for the Newarkers. However, the real test is yet to come.

News item—"Motorcycling is the best sport ever," says Miss Ollie Carew, of Chicago, who is playing the title role in the musical comedy, "September Morn."

Query—How early on September morns does she go motorcycling? There are others who enoy the same sport.

"Big Six" Mathewson is evidently out to equal all the records that have ever been established in baseball. He has nothing on Rube Marquard as a loser. The veteran has now lost eleven of his last thirteen starts.

Correct dope on the world's series among local wiseacres is about as plentiful as spinach growing on the front porches of Plainfield homes. Have you heard any two of the "know-alls" agree on any one forecast?

JIM ALVERSON VS. HOLY CROSS

Former Collegiate Star Punter Expected to Play a Big Part in Opener.

FRANKLINS ARE STRONG

Local Gridiron Warriors Will Have Their Work Cut Out for Them *When the Football Season's Lid is* Lifted Tomorrow.

The Holy Cross football team will face one of the best outfits that has ever represented the city of Newark tomorrow afternoon, when the borough warriors face the strong Franklins on the Cricket Field. Several new players have been added to the Newark eleven and all of them are stars who have made good showings on college teams. Last year these two teams played three good contests and even after that no favorite could be picked as they both won a battle and tied the third one, which was to decide the series.

Jim Alverson, the former Rutgers star, will be in the lineup and he alone will be a great help to the Newark team as he has wonderful ability as a punter. He will probably do the kicking for the opposition tomorrow and those who witness the game will see a fine exhibition of booting. Mick Schwinn, who played for several years on the Brown University eleven, will also be on hand and be placed in the lineup. Another great and also heavy addition to the Franklin fold is Fred Jansen, who has played with the University of Chicago team and who weighs 209 pounds.

The other positions will be filled by men who appeared here last year and are coming again to get revenge. The team will bring a large crowd of supporters with it and expects to take the game home.

The Holy Cross men are all primed up for the contest and Coach Martin will have a large squad of good material to pick from for the first engagement. If the game goes with the local team Martin will probably try out many of the second string men to see what they can do. Two good linemen will not be in the game this year and they are Harrigan and Ruttledge, the former a heavy guard. "Bill" was one of the best tackles last season. Several new players have appeared to try for places in Lee Manning, Howard, of Westfield, and Tillotson, who will be at quarter. Caulfield has been shifted from the backfield to end and has proven a swift man on his feet, and with "Turk" Webster at the other end of the line, they will make trouble for the opponents. It is also possible that Maximus will be on hand tomorrow and get a try at the game.

Kenneth Phillips, who did the officiating last season to the satisfaction of all, will again be on the job and will sound the first whistle for play. George Howe has been reappointed timekeeper and head linesman. Manager Doyle announced today that he had appointed Norman Ammerman, Edward Mundy, Joseph Greene and Louis Harding as his assistants. A captain will be elected before the game starts tomorrow. The entire team will meet at Marshall Field tomorrow at the appointed time and there will be a big parade in honor of the opening of the boroughites season. The parade will be headed by the T. A. B. Fife and Drum Corps, which will also furnish music during the battle.

The field will be well policed to preserve order during the games and Doyle has offered all teams an extra guarantee if they are on the field ready to play at 3:15. No doubt the visitors will take advantage of this offer and this will result in games starting on time and finishing before dark.

Doyle says he is doing everything possible this year to give his followers a brand of football better than ever presented in this city and at the same time is taking every precaution to avoid complaints from the sidelines and visiting teams. It is admitted by all teams who play here that the treatment accorded them is better than they received at any other place on their circuits.

The two teams will be picked from the following squads: Holy Cross: Ends, Caulfield, Webster, Cummings, Lee, Manning; tackles, Bremble, Moore, Mair, Lee; guards, Glover, Smith, Maximus, Howarth; center, Carty; quarterbacks, Coyle, Tillotson; halfbacks, Ricketts, J. Manning, Weining, Fritts, Johnson; fullbacks, Wilson, Stiglitz. Franklins: Ends, Wuensch, Baldwin, Struble; tackles, M. Judge, Flood, Yule; guards, Coburn, Malone, Hardegen, Leslie; center, Banks; quarterbacks, Kiefer, J. Judge; right halfbacks, Stager and Schwinn; left halfbacks, Fredericks, Birch, Manning; fullbacks, Captain Gillen, Alverson, Jansen.

FAREWELL TO CUP SERIES TOMORROW

Final Battle of Season Between These Two Clubs to Be Played Tomorrow.

The Plainfield Pets and the Saurer baseball team will meet on Parker Field tomorrow afternoon at 3:30. This exhibition will be the only one of its kind in the city, as most of the baseball teams have finished their schedules and have not bothered with post-season games. The game tomorrow, which is the third for the silver loving cup, should be a good one and a large crowd is expected to wander out Randolph road.

As was reported last night, Manager Dorflinger will have a new pitcher in action and he looks like one who will be able to make the Mackmen really play ball, if given the right kind of support. That notable person is Gene Mathews, the Bound Brook star, who has made a fine record this season and is anxious to land with a fast team and prove what he can do. Dorflinger has taken him on and will not be disappointed as the boy from up the line has everything that a pitcher needs. However, the team will have to play better ball than it did last week or it will do no good if the local manager signed a leaguer to do the twirling. Seven errors is enough to make any man lose a game of ball and that was the support that Norman Harney received last week when he was credited with an 8 to 2 defeat.

Wilson will be playing football instead of baseball and Dixon will be put back in his old right field position and Alberts will be shifted to left. Wilson's hitting may be missed but the little left-handed utility player can also hit the ball as he slammed out a two-bagger when pinch hitting last week.

The teams will lineup as follows:

SAURER.	PLAINFIELD.
Harriman, 3b	Seifts, 3b
Jaeger, ss	Alberts, lf
Mullin, c	Emery, 2b
Martin, 2b	Morganroph, ss
MacLaughlin, p	Dixon, lb
Garretson, 1b	Dorman, cf
Dixon, rf	Harney or Brown, rf
Alberts, lf	Nelson, c
Miller, cf	Mathews, p

—Your "furnished rooms to rent" ad will probably afford "opportunity" new" to some dissatisfied—yet no over-critical—roamer

SPECIAL NOTICE
Schalk Celebrated Beer

Guaranteed product of choice barley malt and hops only. Free from artificial coloring or any other foreign substance. Brewed in the old Bavarian thick mash method under highest hygienic conditions. Fermented and aged exclusively in glass lined steel tanks.

Owing to the fact that our sales of this famous brew have increased to such an extent that we now receive these goods in large quantities, and we have therefore been allowed a liberal discount by the brewer, and as we are sure that our output in the future will enormously increase by selling at reduced prices, we have decided beginning October 1st to put this pure product on the market at **$1.50 per case of 2 dozen bottles, f. o. b.**

CENTRAL BOTTLING WORKS
Tel. 229. Corner Somerset and Chatham Streets.
HENRY HAURAND, Proprietor.

We regret to state that we can not deliver goods in Plainfield, but if you consider quality and prices you will find it will pay you to send for them. *We call for empty bottles.*

SECOND-HAND BICYCLES
Only a Few Left
I Also Do Expert Repairing
George L. Simon's
179 North Ave. Opp. Depot.
BICYCLES TIRES SUNDRIES

DUFFY LEADS MEN ON K. OF C. ALLEYS

He Has Won Fourteen Out of Eighteen Games With an Average of 187-14.

The standings of the players in the Knights of Columbus Individual Bowling Tournament after the first two rounds of play which have been in progress for the past three weeks, show that Duffy is the best pinner and leads fifteen other competitors by a wide margin. This is accounted for in one way, however, as he has played his third round and no other player has. Of the eighteen games played, Duffy has won fourteen and lost four, giving him an average of 187.14. The nearest to him is Blatz, who has won 9 and lost 3 for an average of 199.9. All members have played their second round except Sullivan, who has only finished one.

The players have been making fine scores all along and the games have been very interesting and close. Many of them have been decided by one point while others proved to be walkaways. The standings of the players are as follows:

	W.	L.	Ave.
Duffy	14	4	187.14
Blatz	9	3	199.9
Kiely	7	5	209.
McInerney	7	5	188.2
G. Taylor	7	5	183.6
Strappe	7	5	171.8
Moynihan	6	6	185
Shannon	6	6	181.6
Pasch	6	6	175.10
Wilson	6	6	173.6
Hillman	6	6	167.11
Howe	5	7	189.8
Cannon	4	8	163.8
E. Taylor	3	9	180.11
Caulfield	2	10	163.9
Sullivan	1	5	182.3

NATIONAL LEAGUE RECORD.

	W.	L.	P.C.
Boston	90	56	.616
New York	80	68	.541
St. Louis	78	69	.531
Chicago	75	73	.507
Philadelphia	73	76	.490
Brooklyn	72	76	.487
Pittsburgh	65	83	.439
Cincinnati	58	90	.392

Yesterday Results.
Boston 7, New York 6.
Philadelphia 9, Brooklyn 7.
Pittsburgh 5, Cincinnati 1.

Games Today.
Boston at New York.
Philadelphia at Brooklyn.
Cincinnati at Pittsburgh.
Chicago at St. Louis.

AMERICAN LEAGUE RECORD.

	W.	L.	P.C.
Philadelphia	97	50	.660
Boston	89	59	.601
Washington	77	72	.517
Detroit	78	73	.516
St. Louis	69	80	.463
New York	68	81	.456
Chicago	68	82	.453
Cleveland	51	100	.338

Yesterday's Results.
New York 5, Boston 3.
Boston 4, New York 2.
St. Louis 7, Detroit 3 (8 innings, darkness).
Philadelphia 3, Washington 1.

Games Today.
New York at Boston.
Washington at Philadelphia.
St. Louis at Chicago.

FEDERAL LEAGUE RECORD.

	W.	L.	P.C.
Chicago	84	64	.568
Indianapolis	81	65	.555
Baltimore	79	66	.545
Buffalo	76	67	.532
Brooklyn	73	72	.503
Kansas City	65	79	.451
Pittsburgh	60	81	.426
St. Louis	61	85	.418

Yesterday's Results.
Baltimore 3, Brooklyn 0.
Pittsburgh 8, Buffalo 2.
Chicago 2, St. Louis 1.
Kansas City 3, Indianapolis 3 (10 innings; darkness).

Games Today.
Baltimore at Brooklyn.

BIG THREE AGREEMENT.

Princeton, Oct. 2.—Harvard, Yale and Princeton will play three games with each other in baseball next spring, according to a new agreement which has just been reached by the authorities of the three universities and made public here last night. Heretofore Princeton and Yale and Harvard and Yale have played a best two out of three games series, while the Harvard-Princeton supremacy has been decided by a single game. The championship of the three universities will be decided on a percentage basis under the new agreement.

JIMMY ISAMINGER CHOSEN.

Philadelphia, Oct. 2.—The Philadelphia chapter of the Baseball Writers' Association of America yesterday named James C. Isaminger, of the Philadelphia North American, as one of the three official scorers for the World's Baseball Series.

THE DAILY PRESS IN SCOTCH PLAINS
and Fanwood is delivered every afternoon by carrier leaving the main office in Plainfield at 3:45. Orders may be telephoned or mailed to the main office and will receive prompt attention. Phone Plainfield 1000.

SPORTS OF ALL SORTS ON WEEK-END CALENDAR.

Tomorrow Afternoon.

BASEBALL.

Plainfield vs. Saurer, at Parker Field, 3:30.

FOOTBALL.

Holy Cross vs. Franklins, or Newark, at Cricket Field, 3:30.

GOLF.

Plainfield Country Club—Continued Play for Golf Committee Cup.

Park Golf Club—Play for President's Cup and Oakmount Cup.

ATHLETIC MEETS.

Metropolitan Championships Celtic Park, New York.

Policemen's Games at Newark.

NEAR TITLE ROUND IN N. P. H. S. TENNIS

All of the Favorites Survive Their Second Matches With Good Games Today.

The second round of the N. P. H. S. tennis tournament for the singles championship was completed yesterday with the exception of one match which was held up on account of darkness, and today the semi-finals will be played off.

Three of the four matches played went to four sets and all of the players displayed good form. In the match between Dunning and Tomkinson, Dunning started out with a good pace, taking the first set, but Tomkinson being the steadier man won out by taking the next two sets, 7-5 and 6-1.

French easily defeated Hutchinson winning the first two sets, 6-0, 6-1. French has been playing good tennis this year, defeating VanMater in the first round and winning easily over Hutchinson in the second, and he is running a fine race for the title.

It was a surprise to the side lines when A. McDonough defeated Van Deventer 7-5, 0-6, 6-3. In the match between Townley and Ball, Ball won the first set and was well on to winning the second, when Townley started things going at a lively pace and not only took the set, but the third one also.

The scores in the second round:

Tomkinson defeated Dunning, 7-5, 5-7, 6-1; French defeated Hutchinson, 6-0, 6-1; A. McDonough defeated VanDeventer, 7-6, 0-6, 6-3; Townley defeated Ball, 2-6, 6-4, 6-4.

Those playing today are Townley and Tomkinson, and French, and the winner of the match between Chandler and A. McDonough, which was postponed from yesterday.

HOW BIG LEAGUERS SIZE UP WORLD'S SERIES CONTENDERS.

Now is the time for all good baseball men to come to the board with their world's selections. Here are a few:

Hank O'Day—The Athletics will win four straight.

Miller Huggins—The Athletics are the better team, but Boston has played in great luck and may make the series interesting.

Frank Chance—The Athletics still look good to me.

Connie Mack—The Athletics do not expect to make a clean sweep. That is asking too much.

President James Gaffney—I have great confidence in Stallings, and we have a better chance than most outsiders appear to think we have.

George Stallings—It all depends on out pitchers. If they hold up our chances for beating the Athletics are extremely bright.

Christy Mathewson—Yes, I think the Braves have a chance against the Athletics and will put up a game fight.

Jack Barry—The Braves are game and willing.

COLONIALS READY FOR ACTION.

The Colonial basketball team, of Elizabeth, which played all the fast teams of the section last year, will open its season one week from tomorrow night at Miller's Auditorium. All of the old players are again ready for the opening game and it is possible that the Elizabeth manager will sign up some Plainfield teams this year.

JENNINGS GETS "R."

Harry Jennings, the Rutgers College star pitcher, who has pitched several games for the Pets this season in the city series, received his "R" at Rutgers yesterday, for his performances last year. There were eight other men who received their insignia.

TIME TABLE
Plainfield Transit Co.

Auto Bus Service Between Plainfield and South Plainfield, Plainfield and Stirling, Plainfield, Warrenville and Mount Bethel.

PLAINFIELD and SOUTH PLAINFIELD

WEEK DAYS.

Leave Plainfield—6:30, 9:00, 11:45 a. m. x1:00, *1:30, 4:00, 5:00, 6:15, *7:00, 10:30, *11:15.

*Saturday only. xExcept Saturday.

SUNDAYS.

Leave Plainfield—9:00 a. m. 12:00 noon 2:00, 4:00, 5:00, 9:00 p. m.

LEAVE SOUTH PLAINFIELD.

WEEK DAYS.

Leave South Plainfield—7:00, 9:30 a. m. 12:00 noon, 1:30, *2:00, *4:30, x4:45, 5:30, *7:15, 7:30, 10:50, *11:45 p. m.

*Saturday only. xExcept Saturday.

SUNDAYS.

Leave South Plainfield—9:30 a. m. 12:15, 2:30, 4:30, 5:30, 9:30 p. m.

LEAVE PLAINFIELD.

Leave Plainfield—6:25, 8:15, a. m. *1:00, 3:00, 4:30, 6:25, *10:00, *11:00 p. m. Sundays and Holidays, 9:00, 10:30 a. m., 3:00 4:30, 6:30 p. m.

Leave Watchung—6:35, 8:25 a. m., *1:10 3:10, 4:40, 6:35, *10:10, *11:10 p. m. Sundays and Holidays, 9:10, 10:40 a. m., 3:10, 4:40, 6:40 p. m.

Leave Stirling—8:50 a. m. *1:35, 5:03, *10:30 p. m. Sundays and Holidays, 11:00 a. m. 5:00 p. m.

Leave Warrenville—6:50 a. m. 3:30, 6:50, *11:30 p. m. Sundays and Holidays, 9:30 a. m. 3:30, 6:50 p. m.

Leave Mt. Bethel—7:00 a. m. 7:00 p. m. Sundays and Holidays, 9:45 a. m. 7:10 p. m.

PLAINFIELD, WATCHUNG, WARRENVILLE and MT. BETHEL.

WEEK DAYS AND SUNDAYS.

Leave Plainfield—6:25 a. m., 7:00, 6:25 *11:00 p. m.

Leave Watchung—6:35 a. m., 3:10, 6:40 *11:15 p. m.

Leave Warrenville—6:55 a. m., 3:30 6:50, *11:30 p. m.

Arrive Mt. Bethel—7:10 a. m., 7:15 p. m.

Leave Mt. Bethel—7:10 a. m., 7:15 p. m.

Leave Warrenville—7:20 a. m., 3:35 7:30, *11:30 p. m.

Leave Watchung—7:20 a. m., 3:45, 7:40 *11:45 p. m.

Arrive Plainfield—7:50 a. m., 4:..., 7:55 *12:00 p. m.

*Saturday only.

Sundays and holidays the bus will leave for Watchung, Warrenville and Mt. Bethel at 9:00 a. m., instead of 6:30. Other trips will be the same as week days.

PLAINFIELD and STIRLING.

Leave Plainfield—8:15 a. m., 4:30 p. m.

Leave Watchung—8:25 a. m., 4:45 p. m.

Leave Stirling—9:30 a. m., 5:15 p. m. 9:15 a. m., bus connects with 9:27 a. m. train at Stirling for Newark. 4:30 p. m. bus connects with 5:15 p. m. train at Stirling, from Newark.

SATURDAY EXTRAS ONLY.

Leave Plainfield—1:00 p. m.

Leave Stirling—1:30 p. m.

SUNDAY ONLY.

Leave Plainfield—10:30 a. m., 4:30 p. m.

J. W. CAMPBELL, Mgr., 310 Park Ave. Phone 130 Plainfield

COAL DEALERS.

TenEyck & Harris
Dealers in
LEHIGH VALLEY COAL
Tel. 2081-J-2 South Plainfield, or 1155.

Kindling and Grate Wood.
Prompt deliveries. Orders received at
89 SOMERSET STREET.
JOHN MOBUS.
P. O. Box 320. Telephone 10-F-49.

TenEyck & Kelley
COAL
741 South Ave. Tel. 115

N. MEYERS & SONS
COAL
COKE AND WOOD
Office tel. 1152-W. 121 Watchung Av
Yard tel. 1911-W.
Fourth and Washington Streets

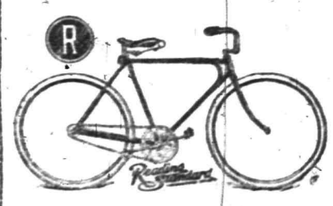

MID-SUMMER SALE OF BICYCLES AND TIRES
AT
Leo Zeisel's
222 WEST FRONT STREET.
Next to Proctor's.

EAGLE BOWLING ALLEY
Open to the Public
117 EAST SECOND STREET
Under the management of George Miller.

805 North Avenue. Telephone 230-W.
A. Colucci
SEWER & GENERAL CONTRACTOR
Estimates Cheerfully Given.
All work warranted. Best reference.
6 17 tf

GEORGE STALLINGS, "THE MIRACLE MAN"

Resume of Manager's Life Since He First Entered the Baseball World.

For some years Tyrus Cobb and Napoleon Rucker have monopolized the spotlight among native Georgians in the world of baseball. Any reference to Georgia was not complete unless Tyrus and Napoleon were mentioned as products of that State. These two birds were the last word in diamond affairs from Catoosa county to Trader's Hill, and they certainly deserved all the praise heaped upon them by their fellow citizens.

But this year the Georgia popularity trust has expanded. Ty and Nap have been compelled to move over and share the limelight stuff with another "Cracker," known far and wide as "Big Chief" George Stallings, manager of the Boston Braves.

Today Stallings is as well known and equally as popular among the fans as either Cobb or Rucker. But unlike these two he has not gained his place among baseball celebrities as a player (old-timers declare that Stallings was only a mediocre player at his best). His reputation is based wholly on his successful work as a manager. In making over the tail-end Braves into a pennant possibility he proved his capability in this direction. In addition, he piloted many minor league champions between the years 1891 and 1909.

Stallings will reach his forty-fifth birthday next Thursday. Augusta, Ga., was the place of his birth. He graduated from the Virginia Military Institute and later took a course in a Baltimore medical college. It was as a member of the medical school baseball team that he first donned the spangles. He was an outfielder and catcher. His work attracted the attention of the Philadelphia Nationals and he was signed by that club in 1887. After mid-season the Phillies loaned him to Toronto, which club won the International League pennant that year. So Stallings finished his first season in professional baseball with a winning outfit.

The next year he was with the Stockton, Cal., club, and in 1889 he played with the champion Oakland club. He put in the season of 1890 with the Brooklyn Nationals, another pennant winner, and in 1891 he returned to California as manager of the San Jose club. This was Stallings' first season as a manager and his team walked away with the championship. He remained in San Jose the next season and again his team proved a pennant winner. In 1893 he took charge of the Augusta, Ga., club and copped the Southern League flag.

In 1894 and 1895 Stallings piloted the Nashville team, landing in second place the first year and winning the championship the second season. In 1896 he signed as manager of the Detroit club in the old Western League. In 1897-8 he piloted the Philadelphia Nationals, the team with which he first broke into fast company.

He returned to Detroit in 1899 and the following year the Detroit club with Stallings as manager became a member of the new American League. In 1901 Stallings had a falling out with President Johnson and in consequence was barred from the American League for a time.

In 1902 he entered upon a five-year contract as manager of the Buffalo team, of the Eastern League. During his five years in the Bison city he won two pennants, finished twice in second place and once in fourth place.

During the season of 1907 Stallings was forced to remain idle on account of sickness. This is the only season he has remained inactive during the twenty-seven years that he has been in the game. In the fall of 1907 Stallings applied for a position as manager of the Cincinnati Reds, but was turned down by the officials of that club. He spent the season with Newark and the next year signed as pilot of the New York Yankees. He ran fifth in his first season in New York and developed a team which landed in second place the next year.

In 1911-12 Stallings was back in Buffalo. At the close of the 1912 season, prompted by an ambition to win a pennant in the big league before he retired, he formed an alliance with James Gaffney for the purchase of the Boston Braves, and last spring he took that club under his management. The "Big Chief" has made good in Boston and is now in a fair way to annex the National League pennant and perhaps a world's championship.

LANNIN SIGNS CARRIGAN AGAIN.

Boston, Oct. 2—President Lannin, of the Boston American League Club, announced yesterday that he has signed Manager Carrigan and Outfielder Hooper for the next two seasons, and Pitcher Joe Wood for 1915. Hoblitzel is now the only regular who has not signed a contract for next year.

IN ATHLETIC MEETS.

Ralph Runyon and John Fritts, of this city, will take part in athletic meets tomorrow. The former will appear in the "Met" championships at Celtic Park and Fritts will appear in the cops' games at Newark. Both men are entered in several events and will undoubtedly make good showings.

MUCH TRADING DONE IN MAJOR LEAGUES

Record Made in Swapping of Players on the Three Big Circuits.

New York, Oct. 2—The baseball season of 1914, already noted as a period of unusual occurrences in the national sport, promises to establish a record for the purchase and exchange of players in the big leagues. Omitting entirely any reference to the sensational trades and purchases which preceded the opening of the pennant races the present season has been an exceptional one in this respect. With the exception of the world's champion Philadelphia Athletics every club in both the American and National Leagues has made unusual efforts toward strengthening one or more departments by means of exchange or cash transactions. Not alone have the minor associations been invaded for big league clubs have dealt with each other to an extent greater than has been the case in other years.

In the American League, Boston secured Egan, Shore and Ruth from the Baltimore club of the International; Hoblitzel from Cincinnati, Vean Gregg from Cleveland in exchange for Coumbe, R. Johnson and Egan as well as several minor leagues and college players. The Chicago White Sox have signed or released to date an even dozen players not including Hal Chase, who jumped to the Buffalo Federals. The dealing, however, has been confined to the minor and college class, although Comiskey holds the present season record in his purchase of Fielder Felch from Milwaukee, of the American Association, at $12,000 cash and two players.

The New York Americans have purchased, exchanged or releaesd sixteen players since April 14. Some of the big lague material secured includes Catcher Nunamaker from the Boston Americans, Pitcher Carroll Brown from the Athletics, in addition to Birdie Cree from the Baltimore Internationals. Cleveland is another club which has dipped deeply into the players' mart. Close to twenty players have been bought, sold, exchanged or lost by desertion this season. A majority of these transactions involved minor league, the principal major league deal being with the Boston Americans, whereby Pitcher Vean Gregg went to the Red Sox in exchange for Pitcher Coumbe and Johnson and Catcher Ben Egan.

Aside from the purchase of two minor league players and the release of Catcher Gibson the Detroit club has stood pat to date and the same may be said of Clarke Griffith's Washington combination. The Capitol club purchased Outfielder Mike Mitchell from the Pittsburgh Nationals, released Pitchers Collier and Cashion and secured J. E. Blair from the Martinsburg, W. V., club. The St. Louis Browns released two players and purchased one for future delivery.

Far more activity in this direction has been shown in the National League. The Cincinnati club record shows that close to thirty players have figured in one way or another in club deals or jumped to the Federal League. Claude Derrick was bought from Baltimore and then traded to Chicago for First Baseman Mallowitz. Hoblitzel went to the Boston Americans and Tex Erwin from Brooklyn to Cincinnati and back again. Bert Daniels, former Yankee and part of Jack Dunn's $60,000 Baltimore International League assets, found his way to the Cincinnati club, to say nothing of a number of minor league and college players.

Pittsburgh scouts, too, have been busy and the Pirates have thirteen deals of one kind or another to their credit. Aside from the deal with the Washington club, whereby Mike Mitchell was sold the transaction involved the purchase or release of players from or to minor leagues. The Philadelphia Nationals have ten transactions on record, the principal one being the trade of Josh Devore to Boston for Third Baseman John Martin. Boston records show some thirteen deals. The major transfers including the sale of George Beck to the Cleveland Americans, the trading of Hub Perdue to St. Louis for players Whitted and Gather, and Josh Devore's acquisition for John Martin.

The Chicago Cubs have eleven transactions in the record. Eliminating the minor league purchases and releases, the schedule shows that Pitcher Kottner was sold to Cincinnati and First Baseman Mallowitz traded to the same club for Claude Derrick. The St. Louis Cardinals have held fairly steady to the early season enrollment. Hageman was sold to the Chicago Nationals and Whitted and Cather traded to Boston for Pitcher Perdue. The other deals involve minor league players.

The New York Giants have a list of thirteen players signed or released this season, but not a single case does another major league club figure in the dealing. Brooklyn's principal efforts in this direction include the sale of Kraft to Boston, Riggert to St. Louis, Erwin to Cincinnati and Smith to Boston.

—It pays to use the advertising columns of The Press.

—Your "business opportunity" ad will be read by people who never miss real chances for investments.

MANY CANDIDATES FOR ELKS' TEAMS

Large Number of Junior Pinners Appeared Last Night and Had Practice.

Twenty-five junior and seven senior pinners practiced at the Elks' club, last night, and have started to get into shape for the State leagues in which the local lodge will be represented. Nash and Stout, captains of the seniors and juniors respectively, were present and looked over the material from which they will choose their teams.

There was lots of fine material present and the pinning was close. Several seven-men matches were played so as to give all the candidates a chance to show themselves. The alleys are also in fine condition and at present indications are that the local "Bills" will have two fine teams on the circuit this season that will make a strong bid for honors in their respective leagues.

Those who bowled last night are John H. Cose, G. H. Hall, C. W. Swaim, William Firstbrook, Edward Hardingham, Walter Long, William Banks, Marcus Hoyt, William Demler, Fred Harold, Charles Woolston, George Bird, Jack Todd, Harvey High, Lawrence VanBuren, Edward Iremonger, Wallace Hill, Herbert Hetfield, Warren Townley, Armstrong Mulford, Frank Blatz, Chief Kiely, Edward Laing, Walter Vail, Jacob Waldorf, V. W. Nash, Jr., John J. Campbell.

PARK CLUB WILL NOT ENTER COUNTY LEAGUE

Contrary to expectations, the Park Club, of this city, did not make application for admittance into the Union County Bowling League, at a meeting held to organize that circuit, last night. There were many rumors to that effect, but the local club must have thought better of such a plan. The Westfield Golf Club did not ask for a place in the league as was expected.

The county league will consist of the same teams this year as it did last and play will begin the first week in November. W. F. Martin, of the Ideran Club, was chosen president of the league, and Herbert Kuies, of the Elizabeth Town and Country Club, vice-president. H. F. Southern, of Cranford, was elected secretary and treasurer. The executive committee will be composed of the captains of the teams. First and second team prizes, first and second team average prizes and high individual score prizes will be awarded. A schedule committee was appointed to arrange the games.

COLLEGE FOOTBALL TOMORROW.

Princeton vs. Bucknell, at Princeton.

Yale vs. Virginia, at New Haven.

Harvard vs. Springfield Y. M. C. A., at Cambridge.

Cornell vs. Colgate, at Ithaca.

Carlisle vs. Lehigh, at South Bethlehem.

Brown vs. Rhode Island State, at Providence.

Dartmouth vs. Norwich, at Hanover.

Fordham vs. Gallaudet, at New York.

Holy Cross vs. Mass. "Aggies," at Worcester.

Indiana vs. Chicago, at Chicago.

Lafayette vs. Ursinus, at Easton.

New York University vs. St. Stephen's, at New York.

Penn State vs. Muhlenberg, a State College.

Rutgers vs. Rensselaer "Pol. Tech.," at New Brunswick.

Swarthmore vs. Villanova, a Swarthmore.

Syracuse vs. Hamilton, at Syracuse.

Tufts vs. Bates, at Medford.

Union vs. Hobart, at Schenectady

West Point vs. Stevens, at Wes Point.

Annapolis vs. Georgetown, at Annapolis.

Michigan vs. Case, at Ann Arbor.

Penn vs. Franklin and Marshall at Philadelphia.

Vermont vs. Williams, at Williams

Wesleyan vs. Bowdoin, at Middletown.

FOUR HITS FOR JACK.

Back at his old position in the Phillies batting order after a week's layoff due to an accident, Jack Martin, the local ball player, hit the ball for four safeties out of five trips to the plate in the game agains. Brooklyn, yesterday. The first time up Jack flied out, but the next four times up he singled. He is now batting second which is the position he was in when he first went with this team. Jack also was responsible for two runs and made one putout and one assist.

5 TO 4 ON ATHLETICS.

Now that the primaries are over, Wall street has begun to turn its attention to the world's series. Fred Schumm yesterday offered to bet 5 to 4 that the Athletics will win the series, but the supporters of the Boston Braves are asking 2 to 1 on their favorites. Schumm has $700 against $1,000 that the Braves win and some money at odds of 10 to 8 that the Giants win over the Yankees.

—Advertise in the Daily Press.

WEEKLY FOOTBALL GAME.

Reports to the contrary notwithstanding, I wish to state that all our games will be played in Plainfield and that there will be a game every Saturday and holiday and perhaps a double-header on holidays.

"DOC" DOYLE,
Mgr. Holy Cross Football Team.

ALL STARS CLEAN UP ON RIVAL FIVE

Picked Team Bowls Rings Around Opponents and Ties up the Series.

In the second match of a series of three on the Presbyterian alleys, Dunellen, last night, the Dunellen All-Stars gave the supposedly crack Baraca aggregation, under Captain Allen Fredericks, a sound and unmerciful drubbing, defeating them in three straight games and tieing up the series.

The All-Stars had it all over their opponents and showed that they intended putting up a strong fight for the series. The third and deciding match will be played next Monday night. Voehl was easily the star of the alleys making very good scores in the first and second games. The first was high score of the night, being 213, and in the second game he fell one point short of this mark. He fell down considerably in the third game, making a 166. Starker also pinned well in the third game, striking for a 194, while Brown was the most consistent of the Baracas. The scores:

ALL-STARS.			
Fagley	158	156	101
Mann	130	148	133
Zink	140	155	172
Starker	150	147	194
Voehl	213	212	166
	791	818	766
BARACAS.			
Frederick	170	124	144
Parker	131		
Smith		102	155
Braun	189	147	162
Oakley	149	157	133
Smith	133		
Voorhees		171	169
	772	701	763

ROD AND REEL

High Water Today.

	P.M.
Sandy Hook	6:40
Morgan Station	6:50
Sewaren	7:00
Governor's Island	7:02
Jamaica Bay	7:10
Corson's Inlet	5:40
Centre street (Newark)	7:57
Great Kills, Morgan Station	6:44
Wreck Lead, Elizabethport	7:19
Newark Bay Light	7:30
Canarsie, Hammel's	7:23
Raunt, Goose Creek	7:37
Sheepshead Bay, Sandy Hook	6:40
Princess Bay	6:45

The cod fishing season has started in early this year. Last week a six-pounder was taken by an angler aboard the Taurus, and Saturday another angler, while fishing at the Seventeen Fathoms Banks, caught one that weighed nine and one-half pounds, while another angler had one that scaled more than six pounds. Blackfish are the principal catch on the outside grounds these days, although a few sea bass are being picked up right along.

Good reports have come from Corson's Inlet and anglers catch channel bass and striped bass.

One man fished Longwood Pond, Monday, and landed eight large pickerel.

Fishermen along the Jersey coast are predicting an early spell of cold weather. The ducks are going South. Flocks of anywhere from 100 to 200 or 300 ducks are encountered every day. Barnegat Bay and Great Egg Harbor Bay points should be productive of some excellent duck shooting. The birds are very plentiful there now, as many of them nested on the marshes this summer instead of being driven northward by the spring shooting, as was the case last year.

Another large channel bass was landed at Corson's Inlet, Monday night, by one man while fishing from the beach. It weighed thirty-five pounds. The adverse winds of the past several days have put the fishing back somewhat, although one or two channel bass and an occasional big striper are taken almost every day.

Out of the great number of channel bass taken at Corson's Inlet by surf fishermen from Wittkamp's Hotel the smallest weighed twenty-eight pounds. As many as twelve were taken in one night the forepart of the week, which is a record.

The fish must know the vacation season is about over, as they are taking liberties and roaming over grounds where fish have not been seen this summer. Just below Keyport is a pound net, where kingfish used to feed, but in their place the weakfish and croakers are thick. The fish are also close to the shore during the evening and there is no trouble experienced in catching fifty in a few hours.

HOPPE FORGES AHEAD.

At the conclusion of the second 500-point match of 18-2 balkline billiards, last night, at the Hotel Astor, in Manhattan, Willie Hoppe had obtained a lead of 671 points over the Englishman, Melbourne Inman, in their mixed-style billiard match. Their respective totals were: Hoppe, 2,925; Inman, 2,254. Hoppe won the 500-point match last night by a score of 500 to 195. He averaged 20 and Inman 4. The rivals will meet in two more 600-point English billiard matches today, one being held in the afternoon and one tonight. Inman has so far outplayed Hoppe about two to one at English billiards, but Hoppe has been winning at about five to one over Inman at the 18-2 balkline game.

WILL OPEN WITH LOCALS.

The manager of the Elizabeth Y. M. H. A. basketball team has issued a call for the first practice of the season for next Sunday morning on the Charity Hall court. This aggregation played the local Y. M. H. A. team last season and was also in the league with the locals. The locals will play the opening game with the Elizabethans, although the date has not yet been fixed.

PRESS SCHEDULES DISTRIBUTED

The Plainfield High School football schedules, which were issued by the Plainfield Daily Press, were distributed at the High School, this morning, by Manager Updike, and now all supporters will know when and where the games are to be played. Schedules may also be obtained by applying at the sporting department of the Daily Press.

—If there's something a want ad MIGHT accomplish for you, put it to the test.

E. A. KIRCH AND CO.
77-79 MARKET ST. WHAT WE SAY—IS SO NEWARK, N. J.

It Is Economical to Buy at Kirch's

Housefurnishers will find it good practice if they will make it a rule to "see what Kirch has"—whether furnishing a complete home or filling up a nook—for

We Sell It a Little Lower in Price—We Have Always Done It—It's Our Way

Quartered Oak Buffet

31.75

Sells Regularly for $42.00

Beautiful quartered oak, highly polished; all hand carvings; full swell front. Large linen drawer.

DRESSER

Regular $21.00 Value

13.98

Full 42-in. case, with 28x28 in. bevel plate mirror; in four woods—mahogany, tuna, birdseye maple and oak; claw feet, finely finished and well made.

3-Piece Leather Suite

Sofa has 3-pillow back, elegantly upholstered; frame is mahogany, finished with brass caps; was $75 value, special

54.50

Extension Table

12.50

Sells Regularly for $17.50

Massive carved dragon heads; heavy claw feet; top 48 inches; solid oak, golden finish, finely polished.

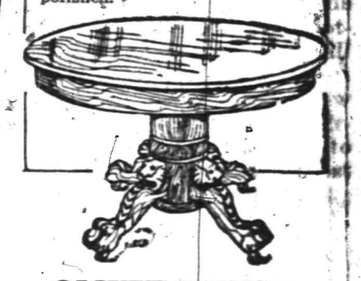

CHIFFONIER

Regular $19.50 Value

13.98

In four woods — mahogany, tuna, birdseye maple and oak; claw feet, finely polished; exceptionally well made; large bevel glass mirror.

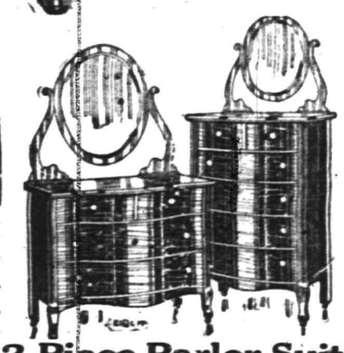

China Closet

16.25

Sells Regularly for $21.50

Full swell front, elegant quartered oak, dragon heads, claw feet.

3-Piece Parlor Suite

Mahogany frame, with carved claw feet, elegantly finished; best panne cushions; regular $45, special,

29.75

Dining Chair

1.39

Sells Regularly for $2.00

Full box frame, quartered oak, genuine leather seat.

Reed Carriage

12.98

Regular Price $16.98

Finest reed, roll edges, upholstered with corduroy, sanitary lining, steel pushers, large rubber-tired wheels.

YOUR PURCHASES MAY BE CHARGED

BRASS BED

27.50

Sells Regularly for $39.50

Very heavy 3-inch continuous posts, with 2-inch fillers and cross rods. Very substantially made—guaranteed lacquer.

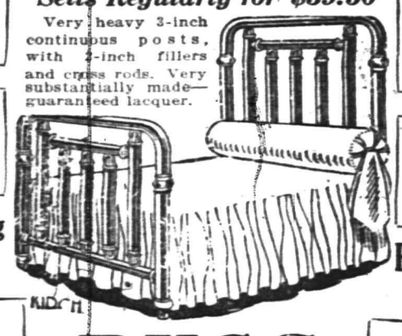

Dockash Ranges

No. 7 Reg. $15 — **11.98**
No. 8 Reg. $17.98 — **14.98**

Fine bakers, very economical, best materials used throughout.

Englander Wri-EDGE Spring

5.50

Regularly Sells for $8.50

Sagproof, best materials, most comfortable—guaranteed for 20 years.

Felt and Cotton Mattress

5.98

Regularly Sells for $8.50

Best felt and cotton art tick, weight 50 lbs., 1 or 2 parts.

RUGS

Tapestry Rugs

8.3x10.6; Reg. $11.00; spec. 9.50
9x12; Reg. $14.50; spec. 11.98

Extra Quality Axminster Rugs

6x9; Reg. $17.00; spec. 14.00
8.3x10.6; Reg. $24.50; spec. 21.50
9x12; Reg. $28.50; spec. 24.50

Seamless Velvet and Wilton Rugs
Four Grades

9x12; Reg. $17.50; spec. 13.98
9x12; Reg. $24.50; spec. 21.00
9x12; Reg. $42.50; spec. 35.98
9x12; Reg. $52.50; spec. 45.98

Not a home in this city but has its quota of discarded furniture, rugs, stoves perhaps, a wheelbarrow maybe.

A few cents for a Press want ad and some one who needs the very article that lies rotting in your garret will call and pay you for it.

You are better off—new owner is pleased—and the article itself is contributing to the reduction of the high cost of living.

THE MODERN CREDIT STORE

1914 Fall Opening 1915

Of Exclusive New Styles in Men's and Women's Fine Wearing Apparel

Opening Days Today and Tomorrow--NOW IS THE TIME TO VIEW THE LATEST STYLES

OUR Store is fairly beaming with all the beauty, the charm, the distinctiveness of new Fall and Winter Garments for men and women. A Display which splendidly reflects the spirit of *Adelberg's* Store--everything is so new, so fresh, so beautiful. The entire absence of even a suggestion of last season's garments, the high measure of style exclusiveness, excellence of quality, low price and superb variety for selection; makes this Fall display one that is sure to strike forcibly everyone who sees it. But it is the tailoring, the splendid materials, that appeal most powerful--not a stitch that doesn't show the care with which it was taken, not a cloth that does not show its quality and character plainly even to the inexpert

Why Our Liberal Credit Plan Is For You

It is designed to be of assistance to people who desire to be dressed well, but find it hard to lay aside sufficient funds to pay cash. As long as we keep our prices comparative with competition, it is a great convenient advantage. Our Great Buying power allows us privileges which we in turn place in your favor, hence we can sell at the moderate cash prices on credit. Basing them on quality, they are lower than the ordinary store can grant.

$1.00 Per Week Pays the Bill $1.00

Only a Small Deposit Required

Store will be open FRIDAY EVENING, OCTOBER, 2nd. from 7 to 10 P. M. for inspection only. Good music and souvenirs to all visitors (children excepted)

Plainfield's Biggest Credit Clothing House to Men, Women and Children

Adelberg's
CREDIT CLOTHING STORE

We Allow Carfare to All Out-of-Town Purchasers

129 E. Front St. Plainfield, N. J.

WILL NOT EVACUATE VERA CRUZ BEFORE OCTOBER 11

Washington, Oct. 2—The evacuation of Vera Cruz by the American forces has been definitely postponed until October 11, at the least, it was announced at the War Department today. It is understood that the troops will remain for a time after that on account of disturbed conditions. The postponement followed a conference between Counselor Lansing of the State Department and Major General Witherspoon, acting Secretary of War. It was admitted that October 11 was merely a tentative date for the removal of the American forces.

On representations by Representative Hull, of Tennessee, the State Department today asked Concular Agent Carothers to investigate the alleged seizure by Villa of a large number of horses and crops belonging to Americans at Asencion, Mexico.

—Daily Press want adv. pay.

RECREATION NOTES

The Dunbar Club will meet tonight at 8 o'clock in the Washington School. There will be a prize waltz with first and second prizes. This proved so popular when it was given a short time ago that it has been decided to repeat it. A literary club for the men will be started tonight. The kindergarten room will be at their disposal. No doubt this club will prove very popular with those who are not so interested in dancing.

The Club, under the direction of E. S. Rowland, will meet tonight at 8:15 in the Stillman School auditorium.

The weekly municipal dance will be held Saturday night in the Washington School auditorium at 8:15. This dance continues to be the most popular activity conducted by the Public Recreation Committee.

—Try a Press want ad. It will bring results.

DISCUSS ADVERTISING.

The Chamber of Commerce met last evening, at the Babcock building and transacted much business of a routine nature which had accumulated during the summer. Winfield S. Angleman presided at the gathering in the absence of President Newton B. Smalley. After the close of the session, a lengthy discussion was held on methods of advertising.

BAY STATE G. O. P. CONVENTION.

Worcester, Mass., Oct. 2—The advance guard of delegates arrived here today for the State Republican convention which will meet tomorrow. The convention will adopt a platform for the fall campaign and ratify the State ticket, which will be headed by former Congressman Samuel McCall as candidate for Governor.

SENTENCE SUSPENDED.

Margaret Walker, colored, appeared as defendant in the city court this morning, to answer to a charge of disorderly conduct preferred against her by a boarder, Ella Cowell. Judge DeMeza suspended sentence on the woman who was represented in court by John P. Owens, as counsel.

RESCUE MISSION NOTES.

The gospel service at the Rescue Mission this evening will be in charge of John Blower, of the borough. Hughes Fawcett will conduct the Sunday evening service, at which time Ellsworth Glover will sing.

LODGE NOTES.

Unity Lodge, No. 102, Knights of Pythias, have arranged for a progressive euchre to be held at the lodge rooms, 212 West Front street, Thursday, October 15.

TEMPERATURE REPORT.

The temperature report from The State Trust Company today is as follows: 9 a. m., 62 degrees; 11 a. m., 71 degrees; 1 p. m., 74 degrees.

The board of trustees of the Heavenly Rest Church will meet next Tuesday night at 8 o'clock.

The first fall meeting of the Men's Association of the Church of the Heavenly Rest will be held in the parish house next Thursday night at 8 o'clock.

WITNESSES EXONERATE AUTO CHAUFFEUR FROM ALL BLAME

Sonne Cross, of this city, who is employed as a chauffeur by Godfrey J. Weinman, of 16 Westervelt avenue, was held in $1,500 bail to await the outcome of injuries to William Noke, fourteen years old, of Cutler street, Newark, when arraigned in the First Precinct police station in Newark yesterday. The Noke boy is at present confined in St. Michael's Hospital as the result of injuries he sustained when he ran into Weinman's car on Bloomfield avenue, Wednesday night.

The boy was playing in the road at the time the accident occurred and ran heedlessly into the approaching machine. According to eye-witnesses Mr. Weinman's chauffeur was in no way to blame for the affair and the arraignment of the man was a mere formality. Reports received from St. Michael's Hospital this morning indicate that the boy is now well on the road to recovery. He is suffering from a fractured skull.

BOROUGH TAX SALE.

The borough tax sale of properties on which the 1913 taxes remained unpaid was postponed from Tuesday of this week until Tuesday, October 20. A number of the tax bills have been paid since the properties were first advertised by Collector George Brown, and it is expected that several other bills will be settled before the sale is held.

Y. M. H. A. PLANS.

The local Y. M. H. A. have already many plans for an active season of work, the first gathering to be in the nature of an open meeting on October 14, to be held at the Temple Sholem on Grove street. Falk Younker, field secretary of the council of the Y. M. H. A. and kindred organizations of New York, is to be the speaker of the occasion. Mr. Younkers is well known in this city, having spoken here upon previous occasions.

—It pays to use the advertising columns of The Press

If the man who says, "I can't afford to advertise" will look over the list of big concerns that were LITTLE concerns before they started to advertise, he will be more likely to say:

"I can't afford NOT to advertise.

The Press is Plainfield's best advertising medium because its circulation is among the people who make and spend the most money.

Plainfield Daily Press,
"The Home Newspaper"

The Daily Press will be glad to have its attention called to any misleading or untrue statement, if such should appear at any time in an advertisement in its columns.

Readers are requested to assist in protecting themselves and legitimate advertisers.

FREE! Extra Trousers with the Suit or Overcoat to Order.

A WORD OF THANKS FROM WANAMAKER

FREE To the Ladies! A handsome pair Tailor Scissors if accompanied by a gentleman WANAMAKER

I wish to thank the people of Plainfield and surrounding towns for their generous patronage on my opening day. **I also wish to apologize to all who were unable to receive prompt attention on my opening day, owing to the fact of my store being crowded and my salesmen being taxed to the limit.**

For This Reason

I Will Continue My Generous Offer For a While Longer.

Here is your opportunity to select from nearly 500 styles of the season's latest patterns such as the English checks, fancy blue worsteds and tweeds. Also hundreds of styles of the newest designs in overcoatings.

Your choice of any $20 Suit or Overcoat in the Store, Made to Order, in Any Style **$15**

$5 Trousers Free With Every Order

Wanamaker The National Tailor

219 W. FRONT ST. PLAINFIELD, N. J.

Opp. Proctor's Theatre Open Evenings till 9 P. M.

THE **APPLEGATE QUALITY COUNTS**

Three things you are sure of getting in this market—QUALITY—WEIGHT—LOWEST PRICES.

SPECIALS for SATURDAY

Best Creamery Butter, Gude's Royal prints	37c	California Hams, lb	15c
LAMB! LAMB! LAMB! Hindquarters Genuine Lamb, lb	18c	Morris Skinback Hams, lb	20c
Whole Forequarters Lamb, all Rib Chops on, lb	15c	Rib Roast, blade cut, lb	17c
Short Forequarters Genuine Lamb, lb	12½c	Botton Round to Roast, lb	22c
Loin Lamb Chops, lb	26c	Chuck Roast, lb	18c
Lamb Chops, lb	18c	Plate Corned Beef, lb	12c
Stewing Lamb, lb	10c	Fresh Killed Stewing Chickens, lb	18c
Breast Lamb, lb		Fresh Killed Fowl, lb	25c
Lamb Haslets, each	15c	Potatoes, 16-quart basket	40c
Hindquarters Mutton, lb	14½c	Sweet Potatoes, 16-quart basket	50c
Legs Mutton, lb	15c	Red or Yellow Onions, 16-quart basket	40c
Loins Mutton, lb		Red or Yellow Onions, 8-quart basket	25c
Loin Mutton Chops, lb	18c		
Boneless Bacon, Dixie Brand, very spec.	19c		

All goods delivered—Special attention given to telephone orders.

CLIFFORD L. APPLEGATE

164 E. Front St. Tel. 1110. Opp. Woodhull & Martins

On and After October First, we will be ready to dispose of a limited number of Original Models of Fancy Ladies' Suits, at very reasonable rates.

All suits bear our Label and will be altered to fit.

THE HOUSE OF

WEINTROB

208 East Fifth Street

High Bridge-Califon.

Mrs. Grace Cox, of Newark, is caring for Miss Elma Beatty, who is ill from typhoid fever at her home on Parsonage Heights, Califon.

Mrs. Harry P. King, of Califon, is visiting Mrs. Nettie Condict, of Jersey City.

Sherwood Young, of Millburn, spent part of the week with his mother, Mrs. Sarah Youngs, of Califon.

Beginning yesterday, the Lebanon township pupils who attend the High School at High Bridge from Califon, Lower Valley, Little Brook and Bunvale, will be carried by stage instead of by railroad. Under the new system the pupils will arrive home about 3 o'clock instead of 7 o'clock.

The infant child of Mr. and Mrs. Frederick Cowell, of Woodglen, is ill.

After spending a fortnight with Mrs. Jesse Williams, of Mill street, Califon, Miss Bertha Hagner returned Monday to her home in New York.

P. K. McCatherine is making improvements to his property in Main street, High Bridge.

Mr. and Mrs. Christopher Dufford began housekeeping yesterday at East High Bridge.

Edward Mack, of High Bridge, purchased an automobile this week.

Miss Edna J. Bailey, of Hampton, was a recent guest of Mrs. Ida Youngs, of High Bridge.

"THE WARDS OF SOCIETY."

"The Wards of Society," a film of unusual interest and possessing the highest educational value, will be shown at the Y. M. C. A. motion picture entertainments tomorrow afternoon and evening. This picture, which has been strongly commended by the National Board of Censorship and by the foremost reviewers and critics, shows the causes of much of juvenile defectiveness and delinquency and pictures the use of those methods which prevent those evils. The other selections for Saturday's program are "The House of Seven Gables," based on Hawthorne's great story, and two comedy films.

LITERARY CLUB.

Rev. and Mrs. Charles L. Goodrich have invited a large number to the parsonage of the Congregational church this evening, at which time efforts will be made to re-organize a literary club of the church. All members of the parish who would be interested in such an organization are invited to attend.

—DON'T MAKE DON'T YOUR CREED. If you have something to sell, some quest to pursue—do these tasks aggressively, through want-advertising!

WILL INVESTIGATE JUSTICE OF CLAIMS

Salaries of Appointees of Ousted Board Members Held Up.

Elizabeth, Oct. 2—Demands for salaries which they claimed to be due them as appointees of the ousted small Board of Freeholders, were submitted yesterday at the meeting of the Board of Freeholders by several of the former officials. Under a resolution offered by Freeholder Dennis F. Hennessy action on the requests was postponed for one month for the purpose of permitting an investigation as to the justice of the claims.

Mr. Hennessy's resolution was an amendment to a motion offered by Freeholder Charles A. Smith, of Westfield, putting the Board on record as opposed to granting the demands.

Mr. Smith said he would accept the amendment in his motion. He classed the requests as "psychological," claiming that because the Board had paid three of the small Board appointees, the others, who had performed no service, expected pay.

Abe J. David, who was county collector of the small Board, sent a communication, stating that he had performed the services of his office and that he was entitled to compensation to the extent of $550. Those previously paid were William Bourdon, clerk of the small Board; Dr. Thomas E. Dolan, county physician, and John P. Owens, a Plainfield lawyer, who was partly paid for services as county attorney. The new claims were submitted by Henry Kreh, Jr., as county engineer; Henry Coughlin, sealer of weights and measures; Michael Connell, courthouse custodian; George Yorke, a constable; John B. McNamara, law librarian, and estate of Robert D. Gibby, deceased. Mr. Gibby was county auditor.

The Old Age Insurance and Pensions Commission wrote the Board asking for information regarding the way the Widows' Pension plan worked and the request was referred to the committee on legal questions. Bonds to the extent of $35,000, at four and one-half per cent. and maturing in 1934, were ordered issued for the purpose of defraying the cost of the erection of two bridges over the Rahway River at Rahway.

TABULATIONS OF VOTE CAST IN UNION COUNTY COMPLETED

Elizabeth, Oct. 2—County Clerk Calvert's office yesterday, completed the official canvass of the vote cast at last Tuesday's primary election for Democrats, Republican, Progressive and Socialist candidates for county offices.

In the county there were 6,277 Democratic votes cast, with 322 ballots rejected; the total vote cast by the Republicans was 7,259, with 286 rejected ballots; the Progressives cast only 622 votes, with 31 ballots rejected.

LOCAL ZIONISTS PLAN TO AID WAR FUND

Arrangements have been completed by the committee in charge for the concert and ball to be given Wednesday evening, October 7, in Columbus Auditorium, under the auspices of the local Camp of Zionists. The committee has secured high class talent for its program, which will include Harry Cohn, a popular Jewish actor of New York, who will give impersonations of great American and Jewish actors, such as David Warfield, in "The Music Master;" John Drew, in Jacob Adler in "King Lear;" David Kessler in "The God of Revenge," and Boris Thomasshesk in "Romeo and Juliet."

Miss Juliet Brancati will render several vocal selections in Italian and English and there will be violin selections by Prof. Gottschalk. Half of the profits from the affair will be donated to the European war fund being raised in this city for the Jewish people suffering in Europe.

"THE EUROPEAN WAR."

Rev. George Hauser, pastor of the German Reformed church, will preach a special sermon on 'The European War,' at the evening service on Sunday, in which he will answer some of the pro-German statements made by some of the ministers from local pulpits. All interested are invited to attend the service.

TO OPEN UNION CAMPAIGN.

Elizabeth, Oct. 2.—Democratic nominees will get together for the first time in the election campaign next Tuesday night at a ratification meeting of the Elizabeth Democratic Club. The meeting will open the campaign, and it is probable that the keynote of the battle will be sounded.

The departure of the cook or maid does not prostrate the lady who knows the efficiency of Press want ads.

And want ad-reading servants are of the desirable class.

J. Ottfass

THE PARIS STORE

How to Clothe Yourself Inexpensively This Fall

The answer is easy: Walk through our store tomorrow. Hundreds of bargain opportunities in new Fall and Winter fixings for Women, Misses and Children. Bargains and bargains, only every day in the year is our rule. These are examples of what you will find TOMORROW:—

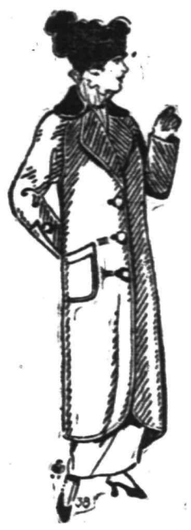

Misses' and Women's New Coats

Go on Sale Tomorrow at 8:30 A. M. at

$6.75

About half are samples. One of a kind. The remainder are odd coats, but all brand new models.

New Suits

For Misses and Women

$14.75

With long or medium length coats.
Attractive plain or trimmed styles.
Many samples or odd suits, but all sizes, 14 to 40.
Serge Suits,
Cheviot Suits
Poplin Suits
Novelty Suits
Can you afford to miss all this?

Women's Fall Dresses

And these are only examples of the many dress bargains Saturday.

French and Storm Serges, Redingote effects and Basques; also combination satin and Serge Dresses. Many with long tunics. Navy, black, taupe, Russian brown. Sizes for Misses and Women **5.00**

BASQUE DRESSES

of fine French Serge, smart style, with black and white striped silk collar; self girdle and sash, plaited skirt; several colors. **7.95**

Style, goodness and economy are crowded into every dress here.

Combination satin and cloth Dresses, fine quality heavy satin charmeuse combined with French serge or eponge—effectively trimmed; also whipcord costume dresses, with smartly trimmed jacket effect; navy, black, Copenhagen and taupe **10.95**

STREET OR AFTERNOON DRESSES

Of crepe de chine, crepe meteor and satin charmeuse; many one of a kind dresses, in basque effects, or the conservative models, with long tunics and deep girdles. New Fall colorings **13.95**

WOMEN'S AND MISSES' WOOL SERGE SKIRTS

In navy or black, long Russian tunics over accordion plaited underskirts, button trimmed **2.95**

GIRLS' FALL WASH DRESSES

Made of novelty crashes, with plaited or plain tunic skirts, some with velvet belts; all have velvet buttons and ties; sizes 8 to 14 ..... **1.50**

GIRLS' COATS CHEVIOT COATS

All wool, in navy blue, lined throughout, with velvet collar, cuffs and buttons; sizes 6 to 14 .... **2.98**

HUNDREDS OF OTHER BARGAIN LOTS NOT ADVERTISED

No man has as much fun at anything As in conducting a successful business.

It takes good printing—Press printing—and the courageous use of the same—to drive a business and make it grow vigorously.

Study your business carefully and you will discover numerous ways to use good printing to advantage and profit.

If you lack the time or skill to properly prepare your copy, you can always depend on Press Service to perfect the details so that the completed job of printing will possess all the features that invite success.

Press printing—the result of Press service—invariably gets the business and the money.

THE SERVICE SHOP

PLAINFIELD DAILY PRESS
Job Printing Department
105 North Avenue

OUT OF THE HIGH RENT DISTRICT

YOUR CREDIT IS GOOD

DWYER & CO.

PAY THE DWYER WAY

FORMERLY OF THE FIRM OF J.N. GREENE & CO.

329-335 PLANE ST. 3 DOORS FROM MARKET ST. NEWARK

FOR YOUR HOME COMFORT

We Offer the Greatest Assortment of

Furniture, Bedding, Floor-Coverings, Etc.

In an endless variety of styles and finishes, all of thoroughly dependable qualities, and fully guaranteed to give lasting satisfaction—at a range of prices to fit every need; and in speaking of price it is well to remind you

We Guarantee to Save You 25 Per Cent.

This fact is due to "Our Being Out of the High Rent Section" and our economical operating expenses. Come in and let us convince you that *you can buy more Good Home Furnishings HERE for Less Money Than Elsewhere*

Oak Dining Table

Usual $9.00 Value.

4.98

This table, exactly like cut, is built of oak, finished golden and highly polished. It is in family size extension style and has 5 heavy square legs and neat stretchers.

Mirrored Chiffonier

Usual $12 Value.

5.98

This handsome Chiffonier, substantially built, comes in golden oak, nicely polished, base fitted with five deep roomy drawers, top mounted with large oval French plate glass mirror.

White Enamel Crib

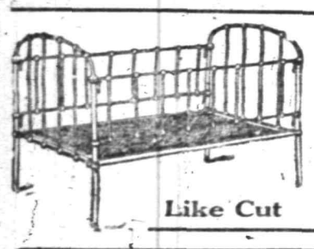

Like Cut

Usual $5 Value **2.69**

This continuous post crib is constructed of steel tempered iron, finished in hard baked white enamel. It is fitted with genuine "Rust-Proof" woven wire springs. We consider this crib a splendid $5.00 value.

3.98 for Regular $8 Couch Bed

A Couch by Day—A Bed at Night

A regular $8 outfit; strongly built steel frame, heavily bronzed National fabric steel spring, two fancy denim-covered mattresses and bolsters, opened up is a full sized bed, closed a comfortable couch.

Oak Wash Stand

Usual $5 Value

2.98

These neatly designed, well built Wash Stands are of solid oak finished golden and beautifully polished. Commodious double door cabinet and roomy drawer in base. This is an extraordinary offering at our special price.

4.98 For This Enamel Bed Outfit

Three Pieces

Usual $10 Value

One Metal Bed—Well constructed of steel tempered iron, enameled in white, any size.

One Spring—All metal, very resilient, well supported and vermin proof.

One Mattress—Excellently made, close tufted and very comfortable—we consider this a good $10.00 outfit; complete for

4.98

329-335 Plane St., Newark

BE QUICK

THE DAILY PRESS must now urge its readers to lose no time in taking advantage of the big War Map offer, which must end soon. There are just about enough maps left to supply the demand, but they'll go fast, so ACT QUICKLY.

The Daily Press' War Map

In five colors; contains splendid portraits of great rulers; useful information concerning army, navy and aerial fleets; ALL the FACTS for BUSY people; and given to readers of this paper for ONE WAR MAP COUPON and

Only 10 Cents

Including NINE specially prepared color charts, showing strategic points and principal European capitals FREE.

SENT BY MAIL FOR 12 CENTS

Here's your chance to follow the war news as it comes from the press. Take immediate advantage of it. Don't be one of those "THAT'S WHAT I HEARD" fellows, but join the "I KNOW IT" club, for only 10 cents.

THIS BIG OFFER

Must End Soon

TRY A PRESS WANT AD

THE PLAINFIELD THEATRE

Not many women are to suffer the fate of Helen Steele. Just because she jilted an admirer she was whisked away to a secluded hut in the mountains, tied to a fire-place by a dog chain and "studied as an individual." Her abductor then proceeded to subjugate her, meanwhile keeping scientific notes on her behavior. Further particulars of this thrilling adventure will be found in "The Misleading Lady," the comedy success due at the Plainfield Theatre, Monday night. Helen not only becomes tamed, but she falls in love with her Petruchio and then strives to spare him from her outraged fiance who has trailed them with homicidal intent. A lunatic whose hallucination is that he is Napoleon Bonaparte provides a great deal of fun. This part is capitally played by Frank Sylvester. Lewis S. Stone is the abductor and Doris Olsson assumes the role of Helen.

There are several scenes in "The Legend of Leonora," in which Maude Adams is to be seen at the Plainfield Theatre, Thursday night, October 8, that have a delightful humor that is all their own. One of these comes in the opening act at a dinner given to a naval officer who is a social lion. The man is told that he is to meet seven women and their personalities are tersely described to him. While he is alone there is a swish of skirts and Leonora comes into the room. The man tries to discover which of the seven women Leonoro really is and finds that she is all of the seven rolled into one. She is the only woman he meets. Later Leonora is on trial at the Old Bailey, one of London's most famous criminal courts. You see a brute of a man endangered the health of Leonora's little daughter, Milly, while in a second class railway carriage by refusing to shut the window. So Leonora pushed him off the car and he fell to his death. The whole proceedings are a travesty on the English legal code and the humor sparkles. Leonora is not a bit afraid. Why should she be? Wasn't she within her rights? She makes friends of judge, jury and prosecutors. She interrupts the proceedings to chat with a juryman about his family and the nature of soils. What could one do with such a woman? She unconsciously throws herself on the chivalry of the court and the chivalrous men of the jury declare that the brute of a man received his just deserts. Leonora is in truth a legend and the play is destined to win as much success during Miss Adams' tour as it did in New York where it and its principal player were received with enthusiasm.

Whitehouse

A barn dance will be held at Clea View Farm, near Lebanon, Saturday evening, October 10.

Isaac Shurts has returned to his home at Lebanon after a visit to his daughter, Mrs. Charles Smith, of Newark.

Miss Helen Stanton, of Phillipsburg, is visiting Mr. and Mrs. Cyrus A. Conover, at Lebanon, for a few days.

Mrs. M. B. Hoffman, of Lebanon, is ill at her home from typhoid fever.

Mr. and Mrs. Henry Braag have returned to Lebanon after a visit to Mr. and Mrs. Grant Beavers, at Fair mount.

Charles Sebastian, who lives on a farm between Whitehouse Station and Pleasant Run, is suffering from a broken leg sustained Tuesday while operating a machine in his barn.

The Readington Township Board of Education has decided to send all the first year High School pupils from this place to High Bridge and to permit other year pupils to go to Somerville or High Bridge, as they prefer. There are sixteen pupils sent from Stanton to the Flemington High School, and the man who drives them over each school day will receive $52 for each for the school year.

Abram Philhower, of Califon, is visiting Alvah Voorhees at Lebanon.

The Christian Endeavor Society of the Presbyterian church at Lamington will hold a sociable at the residence of William C. Lane tonight.

Miss Hazel Eick, of Westfield, is visiting her cousin, Miss Ethel Eick, of Lebanon.

Miss Ethel Hildebrant was tendered a surprise party at her home at Lebanon, Tuesday, in honor of her seventeenth birthday.

Miss Ellen Harris, of Newark, is spending a week at Readington.

PLAINFIELD NEWS.

There is no better way to keep out-of-town friends informed as to Plainfield news than to mail to them from time to time a copy of The Press after you have finished with it sometimes marking an article of special interest.

Better yet, you might send some one out-of-town a subscription to receive The Daily Press every day at the rate of 10 cents a week or $5.00 a year.

New Jersey's Greatest Store

HAHNE & CO.'S 56th ANNIVERSARY

Mail and Phone Orders Promptly Filled

HAHNE & CO.

NEWARK

Store opens Daily at 9 A. M. Closes Saturday 6 P. M.

The First Saturday in This Sale

Ready With Another Array of Record Values

A Great Apparel Day—Splendid Values

More and more women are learning of the goodness of the new Hahne apparel shops—are learning of the exclusive styles carried here—and the rare good workmanship that goes into every Hahne garment. This has been a most successful Anniversary Sale in the apparel section—extraordinary values have been offered. **Saturday will be another day of rare economies—these are splendid examples.**

Separate Coats

At $12.98

Coats of zibelines and fine quantity boucles—three-quarter length models, with straight front—plush collar and cuffs, and lined throughout with a fine quality of satin. Splendidly made coats—and extraordinary value at $12.98.

At $19.98

Diagonals, cheviots, zibelines, boucles, plushes and astrachan cloths are used in the making of the coats in this group. Both three-quarter and seven-eighth models—including cape coats, basque coats and those with straight line effects. Some are lined throughout—others to the waist line.

Very Special!—For Saturday

Our $19.98 Fall Suits

$14.98

Man-tailored suits—of fine wool poplins, and mostly in navy and black. These suits show the new **Redingote Coat effect**—have velvet collar and large revers—and are silk lined to the waist. Two-piece skirts—gathered slightly at the waist line.

Well made—well tailored—and splendid value at $19.98. Tomorrow you may choose from this group and pay only **14.98**

$10 Girls' Coats $4.98

—In cheviots, mixtures, plush and chinchilla and a wide range of sizes—mostly one of a kind, 8 to 14 year sizes. Very special in this sale **4.98**

$15 to $25 Misses' Suits, $10—Strictly man tailored in the newest styles—of cheviots, serges, broadcloths, etc. 15 to 18 year sizes. Worth $15 to $25. Special **$10**

Second Floor

Some Shirt Sale! This at 68c

—Yes, sir, **some sale!** Hundreds of shirts went their way yesterday and today—and **new lots have come in** for tomorrow's selling. Take your pick of the lot and pay **68c**

You're Sure to Find These—But Come Early!

Plain Bosom Shirts at	68c	Silk and Cotton Shirts at	68c
Plaited Bosom Shirts at	68c	Fine Percale Shirts at	68c
Stiff Cuff Shirts at	68c	Printed Madras Shirts at	68c
Soft Cuff Shirts at	68c	Repp Cloth Shirts at	68c
Woven Madras Shirts at	68c	Mercerized Cloth Shirts, at	68c

ALL SIZES—14 TO 17.

Main Floor

Dress Goods at 1-2 Price and Less

Manufacturer's Remnants and Mill Ends

Lengths from 1 to 6 Yards
Values $1.00, $1.25, $1.50 **59c**

Most of these dress goods have come in mill ends from one of the largest manufacturers in the country—**storm serges—satin cloths—whipcords—bedford cords**—and other wanted cloths. New and staple colorings and patterns—plenty of **black and navy**—plenty of skirt and suit lengths. Take your choice of the entire collection, [illegible], at **59c**

Main Floor

Double Surety Coupons With All Purchases All Day Saturday

We Give and Redeem Surety Coupons

GIMBELS

Broadway and Thirty-third Street, New York

Last Day of the Gala Week of Sales--- The Brilliant "Promenade des Toilettes"---

Make the House of Fashions Intensely Interesting Tomorrow

The Extraordinary--in Blouses

Paris Styles and Prices Combine in Making Another Illustrious Record for GIMBELS

$2.95

Crepe de Chine Blouses, with lace sleeves. **Illustrated.**

$3.50

Blouses of Lace combined with Pompadour Chiffon.

$3.95

Crepe de Chine Blouses, with finely tucked frills. **Illustrated.**

Blouses of Pompadour Chiffon, with lace sleeves.

Sleeveless Basques of black satin, with white-satin collars and revers.

$5 $2.95

$5

Sleeveless Basques of black velvet, with silk sashes. Illustrated

New Girdle Blouse of Lace with silk girdles. Illustrated.

$5.50

Black satin Basques, with black lace sleeves; navy satin and white lace.

$5.95

Accordion pleated Chiffon Blouses—yoke and trimmings of satin.

New Pocket Blouses of crepe de Chine.

$6.95

All-over embroidered Crepe de Chine Blouses; military collars.

$5 $3.95

Black Lace Blouses, $2.95, $3.95, $5
Hundreds of New Lingerie Blouses at $2 Third Floor

2,000 Pairs of Women's White and Tan Gloves at 85c a Pair

Intended by us to sell as specially good gloves at $1 a pair. Made of soft, firm skins, and splendidly finished.

Tomorrow, as a "Gala Week" offering of great interest, at **85c** a pair. There are just

1,090 pairs of 2-clasp White Lambskin Gloves.
910 pairs of 1-clasp Tan Cape Gloves.

at the special price—**85c.** And they will go quickly tomorrow!

Main Floor

GIMBEL Apparel for Young Girls Is Unexcelled in Quality, Style and Price

Quality is reckoned with first, for it must assure durability.

Style is more carefully studied than by any other shop in America.

Price is the minimum in every instance. That is why our reputation is growing every day.

Dresses of Serge-and-Silk, $6.50

and many other Winter models at in-between prices.

Velvet-and-Satin Frocks, $25

Russian and French Smock styles—some with guimpes of white linen. Frocks with pleated and circular tunics, for every new style of Europe is here.

Washable Dresses for school wear, $1.75 to $10.

Man-tailored Overcoats for Girls $16.50

Havelock, Russian and dozens of other styles, including

Coats of Corduroy, $5.75 to $25

Zibeline Coats which the girls are specially fond of are $5.75 to $15. And there are coats of smart mixed fabrics at $5.75 to $16.50.

Specials for Young Women

Dresses of Velvet-and-Satin *$16.50*
Party Frocks *$15, $19.75, $25*
Suits of Broadcloth, Poplin, Gabardine and Cheviot *$18.50*
Fur-trimmed Velvet Suits *$42.50*

Third Floor

STORY OF TRIP TO GERMANY

(Continued from page 1.)

in consequence fruit and food rotting on tree and in field. Million or dollars' loss to their countries. The farewell was a most pathetic scene to us of U. S. A., as we see the giving up of the dear ones, they of course sacrifice for their country and home, and so are brave at the presence of the departing soldiers.

"At last I ventured from Weinheim back to Buhl with many impressions, some pathetic and others humorous. I left Weinheim, Saturday, 9 a. m., and arrived by great effort at Heidelberg at noon, without a penny more than the necessary pittance for fare and a couple cups of tea for the trip. But Providence guided me. The proprietor of the Hotel Lang heard the ticket agent tell me no trains 'til night and kindly offered his parlor to rest in, saying, 'I see you are an American.' I went and on leaving took a cup of tea and with thanks struck out again. I reached Karlsruhe at night, late, then came the strain anew. Thousands of soldiers, German and Balewn, with brand new uniforms and drilled at Manheim Caserne were on their way to Muhlhausen, to keep the French the other side of the border.

"After I stood four hours I at last found a conductor having time enough to listen to me. My flag and papers assured him I was an American, and so I was seated in a first class compartment with the officers and let out at Buhl, my destination Sunday, 2 a. m., a day and night ride for a trip which takes an hour or so in peaceful times, at last located where my friends and trunk was. But as yet no cash exchange. Several other citizens were in Buhl. When we met we spoke the German language to avoid troubles. By now the battle was at full force, wounded soldiers were brought back from Mehlhausen. I also saw the first captured French as well. They were served with coffee and sandwiches as well as their own soldiers. August 7 Luttich was captured. 7,000 men.

"At every victory flags were raised, church bells rang, the only time a smile was seen on their faces, for already business was shut down and the head of the home was missed. Horses, cattle, hay all transported to war. Zeppelins, aeroplanes, double decked air ships was no novelty to me. Those brought back from Muhlhausen were 10 French officers, 15 cannons, many guns and many soldiers. Aeroplane fell in street of Buhl; man was cared for and machine removed at once. They call the Red Cross men by cornet signal when a train load of wounded arrive and they form in line promptly and march in body to station. Turner Hall is fitted up for the wounded, the inhabitants contributing all the needed. Also Geraldine Insanbart turned Kohlerghof Castle, of which she is proprietress, into a Lazarette for the wounded. I visited both places, and they were able to cope with my case. I attended the funeral of a wounded soldier who died in the hospital. Though friendless the city had band and everybody dressed in mourning went along. I as an American placed a bouquet on the grave. All churches had communion services at night for officers and men to participate with their families, a very pathetic sight. All churches have daily service right along for those remaining to find comfort, that prayer alone can give them in such a time.

"On August 18, we housed people here that fled from Alsace, and horses and soldiers that came from Hangman; some tale of woe. August 19th, 3,000 Russians captured. England forbade Zurrich in Switzerland selling coal, as they have the firing coal, such the report. The Baiern are certainly trying their best to help the Germans and the enthusiasm of both is a wonderful sight, as well as their endurance power. This date the Pope died too. Japan starting now is the report. Germans won at Perve and Schlettstadt. August 21st, a man and his wife came here today, just closed up business and left all in Belfast, France, to save themselves. The crown prince of Baiern won at Metz, and Vosgessen and 10,000 French captured, also many cannons. Turkey will not allow passing through Dardanella. I hope the Americans stay neutral for the Germans respect us highly and are very courteous to us along the way. August 23, an extra out telling of capturing 8,000 Russians at Gumbumin. August 25, more men drafted. They passed singing national songs, wearing black bows with long streamers on left shoulder, and one peacock feather in hat. Saloons at all stations are closed, on account of the soldiers passing through.

"August 27th, Namur and Longery, in three days' battle by Krasnick, won by the Germans. Two aeroplanes shot at but got back safe, so extra report says. The Magdeburg, in funnish marbusen, through fog struck ground, but blew herself up rather than let the enemy have her, 27 dead, 21 wounded, 85 missed. The saved taken to German port. August 28, the English army that joined the three French divisions was captured at St. Quentin, 1,000 men and guns. Southeast of Nicurs, Germans passed over the Maas, and in nine days drove the French over the mountains into Epinol.

"August 29, two English flotilas fought in North Sea. German ship Ariande sunk and English ships suffered loss. Extra says 30,000 Russians captured high officers.

"August 31, a memorable day. I left Buhl, it was clear and I had hopes after receiving letters from American ambassador at Berlin and consul at Kehl Baden that ships were sailing from Holland and after three weeks banks cashed checks so using check and pluck, I too, marched, but toward U. S. A. I changed cars at Frankfort, went left side of Rhine passing Mainz, Wiesbaden, Wiesbaden Esterville on to Ehrenbridsteim opposite Collany, where there is a terrible high fort in the rocks of the mountains, 30,000 German soldiers stationed there.

"Arrived at Coln Dentz 7:15 p. m. At last a chance for a cup of coffee and sandwich, is all I could get, while waiting for train 9:51 I met some of my old shipmates of the George Washington. We watched the transferring of wounded and captured French and a dark race to ambulance. They were carried gently through a double row of soldiers on guard and refreshed with coffee and sandwiches, in fact, tourists suffered more from hunger than the captured soldiers. At last, after many changes we arrived in Eumerch, last German town. Another wait. So had cup of coffee and sandwiches, all we could get. I passed the time looking at the Rhine and store windows on the way.

"We got to Elton where passports and trunks were examined, on again to Utrecht in Holland. A glass of famous Holland milk for a change and a sandwich. At Anheim the bridge is a sight to see. It certainly is guarded against the enemy. At Ede, Holland, Saserbe hundreds of soldiers in their style of uniform. I arrived at Rotterdam 4 p. m., two days and a night, no hot meal or sleep. At last, at Hotel Klein, at Rotterdam, I ate a good hot meal and sleep refreshed me for another kind of experience. September 22, started for Holland-American ship line office with view of city park, museum and the wonderful waterways and windmills. At the ship office I passed the time up to Friday. The disappointment and nervous strain and care of baggage cannot be explained on paper. We were certainly an excited lot that night, officers as well as patrons and certainly a testing time. The ship filled up and there still four of us women left at quarter to twelve, midnight, with ferry ceasing to run back to city hotel rooms. Given up to their advice and ship filled up what was there left to do? Finally the upper steward was called in and he relieved the situation by putting the four of us together on the ship.

"Can you imagine our joy, do you wonder we were nerve sick and then sea sick? But the third-class tickets proved after all, steerage for eight hundred of us, gentlemen with first-class tickets on Imperator or Vaterland. All slept in number in cargo hold and our table didn't groan with weight of silverware nor food, still the white caps of Potsdam did their best I suppose, to serve us under the conditions. All things must match in war time. We passed England under search lights and got through channel safely; met iceberg, whales, and passed over the latitude that the Titanic went down, cutting off many hundred miles of the trip by keeping North. It was rainy and cold days, then folowed moonlight, rosy sunset to cheer our loneliness, but we were on our way home, what mattered all the rest of the days of hard train or boat travel with loss of sleep or hunger now.

"The Black Forest or Forts, Holland, Heidelberg, Germany's mountains and castles, the Rhine, or Rotterdam's waterways and windmills, Karlsruhe, though all lovely couldn't compare to New York harbor in such a crisis as we were in, yet even at that there were humorous incidents I noted down, such as getting in line of different kinds on Holland line at 6 a. m., wash up line, New York bread line 7 a. m., with white caps serving up then folowed other in line to give up ship tickets; vaccination line, the buying of boiled eggs or fruit in line; not forgetting the bar line, then doctors line for inspection, while anchored at Sandy Hook, it seemed as though we were lining up all the time, but the best line was the B line (after landing) for some hotel after a square meal, then home. Still we will remember for years, many we met on our way and write some we exchanged addresses with and so keep up a friendship in time of peace made in time of war."

MAKE YOURS A PUBLIC SERVICE STORE

This is the age of service. The rewards of today go to the men who give the most in return.

Translated for you, Mr. Merchant, this means that the customers are certain to patronize the store that will give them what they want when they want it.

Cut prices may bring some trade, but better service will bring more.

This is the age when people are reading the advertising in their daily newspapers because they are finding it a distinct part of the service they expect their newspapers to give.

When a nationally distributed article of merit is advertised in the newspapers a demand for it sets in right away.

People want to see it and, if satisfied, want to buy it.

They are going to turn to the store that lets them know it has the article. That store will be giving them the service they want at that particular moment.

If it is a good article they are going to remember the store where they got it and will come back to that store again.

Co-operate with the manufacturers who come into the newspapers of your town to exploit their goods and you will be building business for yourself.

W. & J. SLOANE

SEAMLESS RUGS

Made in America

Carpets woven without seams in one piece to cover rooms of any shape or to be used as rugs.

Special designs prepared and estimates submitted.

Delivery in three weeks and upwards, depending upon size of rug and elaborateness of design.

Further particulars gladly submitted upon request.

FIFTH AVENUE & FORTY-SEVENTH ST., NEW YORK

BUY FROM THE FACTORY AT FACTORY PRICES

THAT MEANS that you are getting the privilege of wearing the best styles in the whole land and paying less because you are buying direct from the factory. You can choose from the very best models of the season in

SUITS, CAPES, SKIRTS

In all wool garbadines, poplins, broadcloths, cheviots, diagonals, etc., in redingote and remard styles.

COATS FOR WOMEN AND MISSES

In fancy nobby mixtures and zibelines, trimmed with fur and plush collars; detachable cape; collar and cape edged with silk, velvet set off with buttons to match—

$6.00

Condition of Sale—Keep your purchase one week, compare prices—if we are not one-third cheaper, return purchase and get your money and carfare.

S. Krauthamer

Makers of Ladies', Misses' and Children's Coats and Suits

400-402 Watchung Ave., Uptairs. Plainfield, N. J.

Lewis S. Stone and Doris Olsson in "The Misleading Lady," at Plainfield Theatre, Monday, October. 5.

We're headquarters for Style.

Not only the style in which our suits and overcoats are cut, but the patterns—they're all confined to us.

Handsome Scotch, English and domestic woolens in new colorings.

Incidentally, we're always glad to have you look them over, whether or not you think of buying.

What better time than now when Fall stocks are newest and freshest.

Headquarters for hats, too. Fall soft hats in new colorings and contrasting bands.

Fall Derbies—the "semi-flexible" Derby is our own idea; a happy medium between the full-stiff and the flexible Derby—$4.

ROGERS PEET COMPANY
Three Broadway Stores
at Warren St. at 13th St. at 34th St.
NEW YORK.

An Eagle Eye

will weaken in old age, and have to be reinforced by properly adjusted glasses, as well as the meek and gentle eye. Don't neglect your eyesight when it needs assistance, any more than you would your health. We will test your eyes free and give you new sight by adjusting a fine pair of glasses to them.

LEO SLONIM
Optometrist
226 W. FRONT ST. PLAINFIELD, N. J.

Wrench Tools

Every useful Tool that's needed to make things snug and tight. You'll find all the little low cost Wrenches as well as the higher grade Tools—and quality for quality, you'll find lower prices than you've ever seen.

Every useful Wrench and Tool that's needed is here and makes it still more interesting for you to "Come in and Look Around."

F. A. KIRCH & CO.,
205 Park Ave., Plainfield, N. J.
Phone 578

New Furniture and Bedding

The new styles for Fall and Winter can now be seen on our floors at prices that will prove of interest to you.

New Rugs

Large variety from which to make your selection direct from the mills of the leading manufacturers.

WINDOW SHADES
Special Sizes Made to Order

L. B. Van Camp
Front & Somerset Sts.

WE DO FINE JOB PRINTING. TRY US

SCARED BY A FISH

Or Maybe It Was a New Species of Inland Sea Monster.

A VISION IN RED EAGLE LAKE.

It Couldn't Have Been a Dream, the Angler Admits That, Nor a Bear, Nor a Shark, Though It Did Look Like a Dog, but Anyhow and Luckily It Got Away.

In camp on Red Eagle lake in the Glacier National park, devoured by mosquitoes as big as cultures, as fierce as tigers and as numerous as drops of water in the Pacific ocean!

This is a bad beginning for a fish story. The language seems to suggest that the narrator has already become unreliable. As a matter of fact, phrases which are strictly accurate may be palpably misleading.

The language of hyperbole is needed to present an adequate picture. Perhaps the mosquitoes are not quite so big or fierce or numerous as stated, but they seem to be.

But to the fish story. And the language of vivid metaphor shall be laid aside. What follows is fact—unadorned, unexaggerated fact. I could not have dreamed it. I cannot even now that I have begun to put pen to paper hope to tell it in such a way as to bring the scene with realizing earnestness before the eye of my brother anglers.

It was evening. I was on the lake alone in my little canvas boat. The fishing had been good. I was returning to camp satisfied. The sack of fish, my fishing kit, discarded tackle, the net, etc., lying at the bottom of the boat, it seemed safer to leave the rod to poke out over the stern, the flies trailing the water—out of mischief, as I thought, where they could not get tangled with any of the truck.

So I rowed along gently, happy in the slaughter I had accomplished and wishing my friends had been with me to do their share. And the rod shot over the stern of the boat before my very eyes!

I had the presence of mind not to make a forward dart and grab for it as it disappeared. Such a violent movement would undoubtedly have collapsed my collapsible boat. I sat in speechless amazement, too startled for thought.

And then close by a mighty splashing and plunging. I turned and saw on the top of the water something swimming, a red brown head and shoulders. I was frightened. It was so huge.

I thought of a bear, of a shark, and stories of sea monsters flashed through my mind. The thing was swimming slowly. What I could see of it looked for all the world like the head of a magnificent St. Bernard dog I used to own.

Then I came to myself. I realized that this was a fish of a species not known to me and of an incredible, unheard of size. He had taken my fly, had hooked himself on to the rod which he had dragged overboard and was swimming slowly because he was drawing it along the bottom of the lake.

I chased him. He dived, came up again with a splashing like that of an elephant in a pond and smashed down again. Almost I could keep up with him, so slowly did he swim and so much time did he waste in his frantic efforts to get free.

If I had been able to row properly, facing in a direction opposite to the one in which I was moving, I believe I could have overtaken him. But I needed to keep my eye on him, and so had to backwater with the oars, losing power at every stroke. I was thinking slowly. I was still too stunned to think normally. I was puzzled by the fact that such a monster did not break my frail tackle in a moment. There was no resistance so long as the forty yards of line continued to unwind or the rod to move easily through the water.

As often as he swung over and dropped down on the six foot leader it simply yielded beneath him. Five times he rose, and the fifth time I was quite near him. He seemed to be anything from four feet to six feet long. I have at home a muskellunge which I caught five years ago in the St. Lawrence river. He weighed thirty-two pounds and measures forty-seven inches. This fellow was much bigger and more terrifying. And I have no other means of guessing at his size and weight.

Then with the sixth leap and dive something gave, and the monster was seen no more. I rowed slowly back to camp actually unnerved by the adventure. Literally—and he who will may laugh at me—I felt afraid to be alone in the failing evening light, alone on a piece of water inhabited by such creatures as the one who had pursued me and whom I had pursued.

I was glad to hear the friendly hail of my guide from the landing place of logs which we had constructed, to see the glare of the campfire and to sniff the smell of supper. Then I reckoned up my loss—a rod, $35; a reel, $17.50, and a four dollar line—nearly $60 worth of property at the bottom of Red Eagle lake!—Rev C. F. Aked, D. D., LL. D., in New York American.

Parlor Tricks.

Bill—Did you ever take part in any parlor magic? Jill—Oh, yes that's how my wife hypnotized me into marrying her.—Yonkers Statesman.

If you wish to reach the highest begin at the lowest.—Syrus.

—You may have an immediate task for a want ad—and yet not act wisely in failing to read them day by day.

Sugar
Best Refined Granulated Sugar, any Quantity You Wish, lb
7c

Potatoes
Fancy White Mealy Jersey Potatoes 16-qt. basket
45c

SCHEUER'S

High-grade groceries at lowest market prices without sacrificing quality.

Stamp Specials Given as Usual if Not Advertised.

Flour Special
Scheuer's XXXX Patent Flour, 24½-lb bag, a bag
80c

Crisco
The Famous Vegetable Compound, 25c size, a can
22c

MAIL AND TELEPHONE ORDERS PROMPTLY ATTENDED TO—PHONE 1,000.

Evaporated Milk, Borden's Peerless or Gold Cross, 5 cans **25c**
Gold Medal Brand Breakfast Cocoa ½-lb box **15c**
Curtice Bros. Assorted Jams large bottle **15c**
Robertson or Hartley's Imported Orange Marmalade, 1-lb jars **15c**
Finest Imported Boneless Sardines in Olive Oil, 25c kind **22c**
Fancy Red Salmon, 18c kind 1-lb tall can **15c**

100 Stamps with 1 lb Scheuer's Baking Powder at.....45c | 125 Stamps with 1 lb of Premium Tea at.....70c

Just Arrived Leggitt's Premier Tuna Fish 1-lb can, 25c kind **22c**
Leggitt's Premier Peanut Butter pint jars **22c**
Louisiana Skinless Figs in Heavy Syrup, 2 cans **25c**
Finest Imported Smoked Sardines in Olive Oil, 15 kind, a can.... **12c**
Fancy Imported Peas, Le Soleil Brand, 2 cans **25c**
Armour's or Swift's Sliced Bacon, large jars, a jar **25c**

100 Stamps with 1 lb Premium Tea at.....60c | 70 Stamps with 1 lb Premium Tea at.....50c

Fluffy Ruffles Starch Ideal Starch for Home Laundry, 10c kind **8c**
Rex Laundry Tablets Makes Washing a Pleasure, 2 packages **5c**
Julep Mints Sweeten the Breath and Aid Digestion, 3 5c boxes **10c**
Sunshine Biscuit Co. Takhoma Biscuits a package **4c**
George Washington Instant Coffee Made in the Cup Small can .....28c Large can 85c
Postum Cereal Co. Instant Postum Small can .....27c Large can 45c

Fancy Ceylon Tea, Rajah Brand, a lb.....35c | Franco-American Readymaid Soups, a can.....8c

Fancy California Asparagus, Empress Brand, doz. $2; can **17c**
Delmonte Brand Asparagus, Colossal, per dozen $2.75, a can **24c**
Delmonte Asparagus Tips Colossal, per doz. $2.50, a can **23c**
Leggitt's Premier Asparagus Tips, per dozen $2.40, a can **22c**
Grandma's Borax Soap Powder large package **12c**
Babbitt's or Japo Cleanser, Chases Dirt, 3 5c boxes **10c**

Leggitt's Premier Breakfast Coffee, a lb.....35c | Barrington Hall Bakerized Coffee, a lb.....38c

Royal Baking Powder 5-lb can .....$1.89 1-lb can .....42c ½-lb can 22c
Chic, a Good Laundry Soap 10 cakes **25c**
Export Borax Soap 10 cakes **37c**
Toilet Paper Large Rolls 8 for **25c**
Worcestershire Sauce Waw-Waw Brand 25c kind **15c**
Fancy Cape Cod Cranberries per quart **10c**

Hotel Astor Coffee, just received, a lb.....35c | Yuban Coffee, the Arbuckle Guest Brand, a lb.....35c

Quaker Hominy Grits New Goods 2-lb pkg. .....9c 5-lb pkg. 19c
Quaker Grains of Gold, New Goods 2-lb pkg. .....9c 5-lb pkg. 19c
New Wheat Farina a lb **6c**
Rolled Oats, fresh and sweet, 6 lbs **25c**
Finest Imported Macaroni & Spaghetti Loose, lb **10c**
Ritter's Baked Beans large cans 3 cans **25c**

Buy Your Furs NOW

Rich, selected furs of quality at prices considerably below the present market level. Naturally these prices will prevail only while the present supply on hand lasts, and for this reason we wish to urge our patrons to take advantage of this unusual opportunity.

It is therefore a matter of prudence and of the greatest importance for you to call at your earliest convenience.

OUR STOCK

is replete with the season's latest novelties in large assortment so that you will be able to find exactly what you desire. We are also fully prepared to execute orders for custom made fur garments of every description as well as repairing and remodelling of old fur garments to the newest styles.

All goods can be bought at the same prices and put away by small deposit.

Charles Kurtzman
Furs of Quality
178 E. Front St

Queen Quality Shoes for Women

Our customers have found it true economy to wear Queen Quality Shoes. Cheaper Shoes offer far less value in Comfort, wearing qualities and style. That a multitude of women appreciate this fact is the reason we sell more Queen Quality Shoes each season.

$3.50 to $4.25

"Oldest Shoe House in Town"

A. K. Willett
107 Park Ave.

HOME COMFORTS

For the working man. This store is filled with goods offered for less than the same grades can be purchased for elsewhere. Buy all you want now and pay for it later on. Our Liberal Credit Plan will enable you to furnish your home so that you will enjoy REAL home comforts.

Ranges

Large size, six hole ranges. Big oven and flues made in proportion to fire box, all the latest improvements; fully guaranteed; good bakers and fuel savers. We show many different styles of all the leading makes. This week we offer a $25.00 value, special at..... **20.50**

Top shelf extra.

$1.00 a Week Buys $50.00 Worth
OPEN AN ACCOUNT—YOUR CREDIT IS GOOD

A Warm Proposition for a Cold Night

Blankets

At special low prices that will be in force all this week; extra quality, blue or pink borders; full size; special at **4.98**

Comfortables

Satin lined, pure white cotton filled; $5.25 value, special at **4.00**

Sateen lined, pure white cotton filled; $4.25 value; special at **3.40**

Others as low as $1.69; all full size.

MIRON & LIFSON
134 E. FRONT ST. PLAINFIELD, 163-165 FIRST ST. ELIZABETH
Free Auto Deliveries Anywhere. Easy, Liberal Credit.

The World Set Free!

By H. G. Wells

Copyright 1914, by H. G. Wells.

CHAPTER XVIII.

The Last Days of Karenin.

PRESENTLY, in accordance with his wish, people came to talk to him, and he could forget himself again. Rachel Borken sat for a long time with him and talked chiefly of women in the world, and with her was a girl named Edith Haydon, who was already very well known as a cytologist, and several of the younger men who were working in the place and a patient named Kahn, a poet, and Edwards, a designer of plays and shows, spent some time with him. The talk wandered from point to point and came back upon itself and became now earnest and now trivial, as the chance suggestions determined. But soon afterward Gardener wrote down notes of things he remembered, and it is possible to put together again the outlook of Karenin upon the world and how he thought and felt about many of the principal things in life.

"Our age," he said, "has been so far an age of scene shifting. We have been preparing a stage, clearing away the setting of a drama that was played out and growing tiresome. If I could but sit out the first few scenes of the new spectacle!

"How encumbered the world had become! It was ailing as I am ailing with a growth of unmeaning things. It was entangled, feverish, confused. It was in sore need of release, and I suppose that nothing less than the violence of those bombs could have released it and made it a healthy world again. I suppose they were necessary. Just as everything turns to evil in a fevered body, so everything seemed turning to evil in those last years of the old time. Everywhere there were obsolete organizations seizing upon all the new fine things that science was giving to the world, nationalities, all sorts of political bodies, the churches and sects, proprietorship, seizing upon those great powers and limitless possibilities and turning them to evil uses. And they would not suffer open speech; they would not permit of education; they would let no one be educated to the needs of the new time. You who are younger cannot imagine the mixture of desperate hope and protesting despair in which we who could believe in the possibilities of science lived in those years before atomic energy came.

"It was not only that the mass of people would not attend, would not understand, but that those who did understand lacked the power of real belief. They said the things, they saw the things and the things meant nothing to them.

"I have been reading some old papers lately. It is wonderful how our fathers bore themselves toward science. They hated it. They feared it. They permitted a few scientific men to exist and work—a pitiful handful. 'Don't find out anything about us,' they said to them; 'don't inflict vision upon us; spare our little ways of life from the fearful shaft of understanding. But do tricks for us, little limited tricks. Give us cheap lighting. And cure us of certain disagreeable things—cure us of cancer, cure us of consumption, cure our colds and relieve us after repletion.' We have changed all that, Gardener. Science is no longer our servant. We know it for something greater than our little individual selves. It is the awakening mind of the race and in a little while—in a little while— I wish, indeed, I could watch for that little while now that the curtain has risen.

"While I lie here they are clearing up what is left of the bombs in London," he said. "Then they are going to repair the ruins and make it all as like as possible to its former condition before the bombs fell. Perhaps they will dig out the old house in St. John's wood to which my father went after his expulsion from Russia. That London of my memories seems to me like a place in another world. For you younger people it must seem like a place that could never have existed."

"Is there much left standing?" asked Edith Haydon.

"Square miles that are scarcely shaken in the south and northwest, they say, and most of the bridges and large areas of dock. Westminster, which held most of the government offices, suffered badly from the small bomb that destroyed the parliament; there are very few traces of the old thoroughfare of Whitehall or the government region thereabout, but there are plentiful drawings to scale of its buildings, and the great hole in the east of London scarcely matters. That was a poor district and very like the north and the south. It will be possible to reconstruct most of it. It is wanted. Already it becomes difficult to recall the old time—even for us who saw it."

"It seems very distant to me," said the girl.

"It was an unwholesome world," reflected Karenin. "I seem to remember everybody about my childhood as if they were ill. They were ill. They were sick with confusion. Everybody was anxious about money, and everybody was doing uncongenial things. They ate a queer mixture of foods, either too much or too little, and at odd hours. One sees how ill they were by their advertisements. All this new region of London they are opening up now is plastered with advertisements of pills. Everybody must have been taking pills. In one of the hotel rooms in the Strand they have found the luggage of a lady covered up by falling rubble and unburnt, and she was equipped with nine different sorts of pill and tabloid. The pill carrying age followed the weapon carrying age. They are equally strange to us. People's skins must have been in a vile state. Very few people were properly washed; they carried the filth of months on their clothes. All the clothes they wore were old clothes. Our way of pulping our clothes again after a week or so of wear would have seemed fantastic to them. Their clothing hardly bears thinking about. And the congestion of them! Everybody was jostling against everybody in those awful towns—in an uproar. People were run over and crushed by the hundred. Every year in London the cars and omnibuses alone killed or disabled 20,000 people. In Paris it was worse. People used to fall dead for want of air in the crowded ways. The irritation of London, internal and external, must have been maddening. It was a maddened world. It is like thinking of a sick child. One has the same effect of feverish urgencies and acute irrational disappointments.

"All history," he said, "is a record of a childhood.

"And yet not exactly a childhood. There is something clean and keen about even a sick child—and something touching. But so much of the old time makes one angry. So much they did seems grossly stupid, obstinately, outrageously stupid, which is the very opposite to being fresh and young.

"I was reading only the other day about Bismarck, that hero of nineteenth century politics, that sequel to Napoleon, that god of blood and iron. I looked at his portraits, a heavy, almost froggish face, with projecting eyes and a thick mustache to hide a poor mouth. He aimed at nothing but Germany—Germany emphasized, indurated, enlarged; Germany and his class in Germany. Beyond that he had no ideas. He was inaccessible to ideas. His mind never rose for a recorded instant above a bumpkin's elaborate cunning. And he was the most influential man in the world—in the whole world. No man ever left so deep a mark on it, because everywhere there were gross men to resonate to the heavy notes he emitted. He trampled on 10,000 lovely things, and a kind of malice in these louts made it pleasant to them to see him trample. No, he was no child. The dull national aggressiveness he stood for, no childishness. Childhood is promise. He was survival.

"All Europe offered its children to him. It sacrificed education, art, happiness and all its hopes of future welfare to follow the clatter of his saber. The monstrous worship of that old man's 'blood and iron' passed all round the earth, until the atomic bombs burnt our way to freedom again."

"One thinks of im now as one thinks of the megatherium," said one of the young men.

"From first to last mankind made 3,000,000 big guns and 100,000 complicated great ships for no other purpose but war."

"Were there no sane men in those days?" asked the young man, "to stand against that idolatry?"

"In a state of despair," said Edith Haydon.

"He is so far off—and there are men alive still who were alive when Bismarck died," said the young man.

"And yet it may be I am unjust to Bismarck," said Karenin, following his own thoughts. "You see, men belong to their own age. We stand upon a common stock of thought, and we fancy we stand upon the ground. I met a pleasant man the other day, a Maori, whose great-grandfather was a cannibal. It chanced he had a daguerreotype of the old sinner, and the two were marvelously alike. One felt that a little juggling with time and either might have been the other. People are cruel and stupid in a stupid age who might be gentle and splendid in a gracious one. The world also has its moods. Think of the mental food of Bismarck's childhood—the humiliations of Napoleon's victories, the crowded, crowning victory of the Battle of the Nations. Everybody in those days, wise or foolish, believed that the division of the world under a multitude of governments was inevitable and that it was going on for thousands of years more. It was inevitable until it was impossible. Any one who had denied the inevitability publicly would have been counted—oh, a silly fellow! Old Bismarck was only just a little forcible on the lines of the accepted ideas. That is all. He thought that since there had to be national governments he would make one that was strong at home and invincible abroad. Because he had fed with a kind of rough appetite upon what we can see now were very stupid ideas, that does not make him a stupid man. We've had advantages; we've had unity and collectivism blasted into our brains. Where should we be now but for the grace of science? I should have been an embittered, spiteful, downtrodden member of the Russian Intelligenza, a conspirator, a prisoner or an assassin. You, my dear, would have been breaking dingy windows as a suffragette."

"Never!" said Edith stoutly.

For a time the talk broke into humorous personalities, and the young people gibed at each other across the smiling old administrator, and then presently one of the young scientific men gave things a new turn. He spoke like one who was full to the brim.

"You know, sir, I've a fancy—it is hard to prove such things—that civilization was very near disaster when the atomic bombs came banging into it; that if there had been no Holsten and no induced radio activity the world would have—smashed—much as it did. Only instead of its being a smash that opened a way to better things it might have been a smash without a recovery. It is part of my business to understand economics, and from that point of view the century before Holsten was just a hundred years' crescendo of waste. Only the extreme individualism of that period, only its utter want of any collective understanding or purpose, can explain that waste. Mankind used up material—insanely. They had got through three-quarters of all the coal in the planet; they had used up most of the oil; they had swept away their forests, and they were running short of tin and copper. Their wheat areas were getting weary and populous, and many of the big towns had so lowered the water level of their available hills that they suffered a drought every summer. The whole system was rushing toward bankruptcy. And they were spending every year vaster and vaster amounts of power and energy upon military preparations and continually expanding the debt of industry to capital. The system was already staggering when Holsten began his researches. So far as the world in general went, there was no sense of danger and no desire for inquiry. They had no belief that science could save them nor any idea that there was a need to be saved. They could not, they would not, see the gulf beneath their feet. It was pure good luck for mankind at large that any research at all was in progress. And as I say, sir, if that line of escape hadn't opened, before now there might have been a crash, revolution, panic, social disintegration, famine, and—it is conceivable—complete disorder. The rails might have rusted on the disused railways by now, the telephone poles have rotted and fallen, the big liners dropped into sheet iron in the ports; the burnt, deserted cities become the ruinous hiding places of gangs of robbers. We might have been brigands in a shattered and attenuated world. Ah, you may smile, but that had happened before in human history. The world is still studded with the ruins of broken down civilizations. Barbaric bands made their fastness upon the Acropolis, and the tomb of Hadrian became a fortress that warred across the ruins of Rome against the Colosseum. Had all that possibility of reaction ended so certainly in 1940? Is it all so very far away even now?"

"It seems far enough away now," said Edith Haydon.

"But forty years ago?"

"No," said Karenin, with his eyes upon the mountains. "I think you underrate the available intelligence in those early decades of the twentieth century. Officially, I know, politically that intelligence didn't tell, but it was there. And I question your hypothesis. I doubt if that discovery could have been delayed. There is a kind of inevitable logic now in the progress of research. For a hundred years and more thought and science have been going their own way regardless of the common events of life. You see—they have got loose. If there had been no Holsten there would have been some similar man. If atomic energy had not come in one year it would have come in another. In decadent Rome the march of science had scarcely begun Nineveh, Babylon, Athens, Syracuse, Alexandria, these were the first rough experiments in association that made a security, a breathing space in which inquiry was born. Man had to experiment before he found out the way to begin. But already 200 years ago he had fairly begun. The politics and dignities and wars of the nineteenth and twentieth centuries were only the last phoenix blaze of the former civilization flaring up about the beginnings of the new, which we serve.

"Man lives in the dawn forever," said Karenin. "Life is beginning and nothing else but beginning. It begins everlastingly. Each step seems vaster than the last and does but gather us together for the next. This modern state of ours, which would have been a utopian marvel 100 years ago is already the commonplace of life. But as I sit here and dream of the possibilities in the mind of man that now gather to a head beneath the shelter of its peace, these great mountains here seem but little things."

(To be continued.)

Of Interest to Women and the Home

Some Cookery Suggestions

WHEN PLANNING LUNCHEON.

LUNCHEON MENU
Rolls.
Jellied Bouillon
Celery Piquant
Jellied Meat Salad
Rice Cream With Peaches
Tea

A LIGHT and dainty luncheon is the following. It may be conveniently prepared, since most of the ingredients are available at all times in the average household. Other fruit may be substituted for the peaches in the desserts.

Jellied Bouillon.—Take one pound of soup meat, cut into pieces and add just enough water to cover. Let stand for one hour, then cook it slowly until all the nourishment is extracted from the meat. Add salt to taste and a tablespoonful of savory soup herbs. Skim often. Strain and set in a cool place. The more quickly the liquid is cooled the finer the jelly will be. When chilled remove all the fat from the surface, break into small pieces, heap into bouillon cups and serve.

Celery Piquant.—Take six stalks of well washed celery. Make a stock with chicken bones and five pounds of veal bones, seasoning in the usual manner with carrots, onions, bay leaves, parsley, salt and pepper. Place celery in vessel, strain broth over same, boil until soft and then allow to become cool in the broth. When cold press the broth out of the celery and place on plate. Season with salt, fresh ground black pepper, chervil and one-quarter tarragon vinegar to three-quarters of olive oil.

Jellied Meat Salad.—Make a scant pint of unsweetened lemon jelly, with powdered gelatin as a basis. When the jelly is cool enough to begin to thicken add a pint or more of highly seasoned cold boiled roast lamb, free of fat and cut into dice. Decorate a wet mold with tiny new boiled carrots, cut according to fancy, turn in the meat mixture and place in the ice chest to harden. Serve as a salad with small, crisp lettuce leaves and an oilless dressing.

Rice Cream With Peaches.—Take a cupful of rice, soak overnight in water and drain in the morning. Cook it in a quart of milk, seasoned with half a teaspoonful of salt, in a double boiler until it is tender. Dissolve a tablespoonful of gelatin in cold water and heat it over hot water until it is clear. Strain into the hot rice. Add a teacupful of sugar. Allow the mixture to cool and add a teacupful of cream, whipped stiff. Pour the whole into a mold. When ready to serve turn out of the mold and encircle the creamed rice with peaches sliced and sugared, or stew the peaches with just enough water to make a rich sirup and serve these ice cold around the creamed rice.

Anna Thompson

Daddy's Bedtime Story—

The Different Ways In Which Animals Sleep.

Bats Sleep Head Downward.

JACK in pink pajamas and Evelyn in little white "nightie" ran a race for the sofa, where daddy was sitting before the sparkling log fire.

Evelyn won and cuddled up close to daddy and giggled as Jack climbed up on the other side.

"Think you're awful smart, don't you?" growled Jack.

"There, there, kiddies, don't be at war with one another. There is enough of that in Europe," said daddy pacifically. "Be good and I'll tell you about a sleepy subject—how some animals sleep. Haven't you often wondered?"

"Don't they all go to bed, daddy?" asked Evelyn.

"Huh!" said Jack by way of comment, still feeling warlike.

"No, they do not; at least not our way, for elephants sleep standing up. When in a herd a certain number act as sentinels, while the other members of the herd sleep. These big beasties are very timid at night for all their great size, and this timidity makes them cautious.

"Bats sleep head downward. They hang by their hind claws. You'd think they'd have rush of blood to the head, wouldn't you?

"And the owls, the funny things, draw a screen sideways across their eyes close to their eyelids and go fast asleep in the daytime.

"Birds, with very few exceptions, sleep with their heads turned tailward over their backs and with their beaks thrust underneath their wings.

"Storks, gulls, flamingoes and other long legged birds sleep standing on one leg.

"Ducks sleep on open water. To avoid drifting ashore they keep paddling with one foot all the time they sleep, and that makes them move around in a circle."

"I should think they'd get dizzy," said Jack, popping up his head.

"Ho, ho!" jeered Evelyn.

"Stop warring," said daddy, putting an arm about each warlike kiddie. "Let me tell you about some other animals.

"Foxes and wolves sleep cuddled all up, their noses and the soles of their feet close together. The only blanket they have is their bushy tail."

"Do they change that around once in awhile to cover another spot, daddy?" innocently inquired Evelyn.

Daddy ignored her, while Jack laughed.

"Lions, tigers and cat animals stretch themselves out flat upon their sides," continued daddy, quite as if he had not been interrupted. "Their muscles twitch and throb all the time they sleep, ready at any time to spring up and fight. Now, my kidlets must go to beddie."

ARRIVAL AND DEPARTURE OF MAILS AT PLAINFIELD POSTOFFICE.

May 20th, 1914.

NEW YORK MAILS. Arrive—5:30, 8:00 8:40, 11:45 a. m., 1:30, 2:30, 5:00, 5:30 8:30 p. m., 12 midnight. Close—6:30 7:45, 10:00, 10:45 a. m., 12 noon, 2:00 3:50, 5:45, 7:45, 9:00 p. m.

SOMERVILLE AND EASTON. Arrive—8:40, 10:45 a. m., 12:45 and 7:08 p. m. Close—6:30, 7:45 a. m., 1:30, 4:20 p. m.

PHILADELPHIA—Direct. Arrive—5:30 8:00, 9:40, 11:45 a. m., 12:30, 2:30, 7:00 p. m. Close—6:30, 11:30 a. m., 1.30, 3:50 6:50, 9:00 p. m.

THROUGH FAST MAIL FOR EAST Close—12 noon, 2:00, 3.50, 5:45 p. m.

DIRECT THROUGH FAST MAIL FOR WEST. Close—6:30, 11:30 a. m., 1:30, 5:00 and 9:00 p. m.

DIRECT SOUTHERN MAILS. Close—6:30, 11:30 a. m., 1:30, 7:00 and 9:00 p. m.

PENNSYLVANIA. West of Easton. Close—6:30 a. m., 1:30, 5:00, 7:00 p. m.

ELIZABETH—Direct. Arrive—5:30, 8:40 a. m., 1:30, 2:00, 5.30 p. m. Close 7:45 10:00 a. m., 12 noon, 5:45, 9:00 p. m.

NEWARK—Direct. Arrive—5:30, 8:45 a m., 1:30, 2:30, 5:30 p. m. Close—6.30 7:45, 10:45 a. m., 12 noon, 2:00, 3:50, 5:45, 9:00 p m.

WATCHUNG. Arrive—1.00, 6:45 p. m Close—9.00 a. m., 5:30 p. m.

WARRENVILLE. Arrive—1:00 p. m Close—9.00 a. m.

SUNDAY MAILS. Office open from 9:30 to 10:30 a. m.

A. E. HOAGLAND, P. M.

TRUSSES
NEW FITTING ROOMS
Elastic Hosiery, Supporters, Braces, KNEE CAPS, ANKLETS, Etc.
William M. Walsh
North and Watchung Avenues.
Plainfield, N. J. 'Phone 1964.
OPP. DEPOT.

DEMONSTRATION
BEGINNING MONDAY, OCTOBER 5th, FOR ONE WEEK
We will conduct a demonstration of the Milton Chemical Co.'s
DUSTLESS MOPS
DUSTLESS POLISHERS,
DUST CLOTHS, BROOM COVERS
UTILITY BRUSHES AND POLISHING OILS
Some of the specials during this week:
A Reservoir Mop and 4-oz. bottle Oil, reg. price $1.75 .... $1.19
Regular 25c size Dust Cloth at 19c
Regular 75c size "Handee" Floor Mop at 69c
Regular 20c size Utility Brush at 15c
A. M. GRIFFEN CO.
119-121-123 E. Front St., Plainfield N. J.
Two 'Phones 6—214.

CASH or CREDIT
CLOTHING BERNSTEIN OUTFITTING COMPANY CLOAKS
HATS SHOES
204 W. Front Street Plainfield N.J.
1 Flight Up Over the Lyric. Open Evening Till 9 o'clock.
Formerly Nat. Bernstein, of 222 West Front Street.

FASHION HINT

By JUDIC CHOLLET

This plain circular tunic is apt to be effective over a skirt of contrasting material, and the greater number of girls unquestionably will like that treatment, but there never was a fashion more practical or more adaptable than the tunic skirt.

Since the foundation is just a plain two piece skirt over which the tunic is arranged, it is easy to see that it is adapted to remodeling as well as to the new frock, and the autumn has brought forth so many new and interesting materials that it is a simple matter to find something to harmonize with almost any costume.

For the sixteen year size the skirt will require two and one-quarter yards

TWO PIECE SKIRT WITH TUNIC.

of material twenty-seven inches wide, the tunic two and three-quarter yards, twenty-seven inches wide.

This May Manton pattern is cut in sizes for misses of sixteen and eighteen years. Send 10 cents to this office, giving number 8363, and it will be promptly forwarded to you by mail. If in haste send an additional two cent stamp for letter postage. When ordering use coupon.

No. ..... Size .....

Name .....

Address .....

.....

ADVERTISED MAIL MATTER

A. E. Hoagland, P. M.

Plainfield, N. J. Sept. 28, 1914.

Men—Mr D E Andrews, Mr Carl Anderson, Mr J L Arrowsmith, Blooded Stock, Mr and Mrs Barnett, Mr Frank Batista, Mr LeRoy Barnett, Mr Zochary Brown, Mr W M Burroughs, Mr Henry Bukler, Mr R Burnett, Mr A F Corbutt, Dr A H Cornell, Timothy Cullinan, J Harold Brown, Mr John H Glosson, Mr S Copore, Michael Honan, Mr S Johnson, Mr Walter E Jobs, E Keplin, Mons Eugene Meaurel, Mr Doll F Myers, Dr N R Norton, Mr Mar O'Donnell, Al Sig Galandini Pasquale, A H Page, Mr C W Platt, Albert Rosenthal, D Rosa, Clarence Scheuman, Harry J Scribner, Mr W M Scannell, Mr Robert Scheid Jr, Mr Thomas Smith, Mr John H Stewart, Mr Tracey, Mr Peter Watson.

Women—Mrs H M Burnett, Mrs Isaiah Baldwin, Mrs Daylas Bentley, Mrs Frank Biggs, Miss K F Brannelley, Miss Lelie Butler, Mrs J P Carter, Miss V Calimeyer, Miss Magdelend Cox, Miss Sarah Crittin, Mrs William Cowan, Mrs William P Cramer, Miss Jennie Duval, Mrs Geo E Evans, Mrs Joseph Ferguson, Miss Ada B Fox, Mrs Alex B Frazee, Mrs Wm H Gigson 2, Mrs Selma Gray, Miss M Harris, Miss Harrington, Mrs C C Hicks, Miss Ada Jefferson, Miss Mabel Johnson, Miss Katie Jones, Henrietta Jones, Miss Margaret Kisiner, Miss Sarah Koechlin, Mrs M A Kirch, Mrs Roland Kuglar, Miss Florence M Lines, Miss P Luria, Miss J V A Merrill, Mrs J Mirgew, Miss Emma C Messler, Miss Susie Middleton, Mrs Agnes E Miller, Mrs H E McEwen, Mrs S Nutman, Mrs Chas Pfleger, Mrs Chas W Pittitt, Miss Inez Pretlow, Madam Reidelle, Mrs R Randolph, Mrs J Reilliy, Mrs T Reddeing, Mrs T Reardon, Mrs Fronk Rettigg, Mrs M L Reiner, Mrs William Rowe, Miss Eva Scott, Jane A Schneider, Miss H Shanker, Miss Laura Sarope, Mrs W J Siegrist, Mrs J Sickler, Mrs Robert P Smith, Mrs S Snare, Mrs Hannah Smith, Mrs J Tetlow, Miss Helen Whitney, Miss Dorothy Williams, Mary S Willett.

"Please say advertised.

FLOORS
Laying, Scraping, Finishing, Refinishing of Thin and Heavy Hardwood and Softwood Flooring.
Estimates Cheerfully Furnished.
GEO. E. WATT
314 NEW ST. Tel. 966-W

HODGE'S PHARMACY
Y. M. C. A. BUILDING.
BELLE MEAD SWEETS.
Telephone 62.

A. H. ENANDER
SANITARY PLUMBING, GAS FITTING, STEAM AND HOT WATER HEATING.
Contractor for Sewer Connection.
125 WATCHUNG AVE.

EDUCATIONAL.

The Hartridge School
202 WEST SEVENTH STREET,
Corner of Arlington Avenue,
A private school carefully graded throughout. Special arrangements for children not prepared for regular grades. Number in each class limited. Modern equipment. Eighteen instructors. Special teachers of French, German, Art, Music, Calisthenics and Dancing.
MONTESSORI and OUTDOOR CLASS for children under six years.
ELEMENTARY DEPARTMENT seven grades. Boys received in lower grades.
ACADEMIC DEPARTMENT five grades.
General and College Preparatory Courses. Certificate admits to Smith, Vassar and Wellesley.
GYMNASIUM
Regular morning classes in Calisthenics and Aesthetic Dancing. Special afternoon classes in Gymnastics, Basket-ball, Fencing and Hockey.
Emelyn B. Hartridge, A. B., Principal.
For circulars or for further particulars address
Miss Hartridge, Oakwood, Tel. 35.

MR. LEAL'S SCHOOL FOR BOYS
Main School, 433 W. Front St.
Junior School, 450 W. Seventh St.
JOHN LEAL, Principal.
C. D. WARDLAW, Associate Principal.
9 8 tf

Plainfield Seminary
A PRIVATE SCHOOL FOR GIRLS
PRIMARY AND ACADEMIC DEPARTMENTS
COLLEGE PREPARATORY
ISABEL S. ARNOLD, Principal

SECRETARIAL
ELEMENTARY, REGULAR AND SPECIAL COURSES
At
HERR'S SCHOOL
(Plainfield Business College and School of English)
"One of the most complete EDUCATIONAL INSTITUTIONS in the State of New Jersey, devoted to BUSINESS EDUCATION."
All inquiries promptly attended to. Call, 'Phone or Write
PROFESSOR A. S. Herr, Principal.
Woodhull & Martin Bldg., Plainfield, N. J.
m-w-f

Ninteenth Season.
MR. FREDERICK F. DAWES
Assistant Teacher with Mr. T. George Dodworth
12 East Forty-ninth Street, New York
CLASSES FOR DANCING AND POLITE TRAINING
AT
SEMINARY HALL
PLAINFIELD, N. J.
Commencing Tuesday, October 13, 1914 9 8 2mo

Miss Rae Pla de Villars
School for Young Children.
95 GROVE ST., North Plainfield.
Unspared individual attention. 9 9 1mo

VIOLIN INSTRUCTION
GEO. C. M. SMITH
Tenth Season
51 CRAIG PLACE. TEL. 740-J.
9 15 1mo

James Simpson Vail
Pupil of Joseffy.
Pianoforte Instruction
STUDIO—723 RICHMOND STREET.
'Phone 1360-W. 9 24 1m

HOTELS.

HOTEL WALDORF
HENRY WINDHAM, Prop.
EAST FRONT STREET.
Gottfried Krueger's Extra Beer on draught. Imported Wines, Liquors and Cigars. Hotel accommodations and private Dining Room.

HOTEL SOMERSET
Newly Painted and Papered throughout. Table Board and Rooms by Day or Week.
Piel Bros. and Kruger's Beer on draught.
W. G. FEASTER, Proprietor.
27 Somerset Street Tel. 991

WEINMAN'S CAFE
GENERAL NEWS TICKER.
Stock quotations.
Up to the Minute.
'PHONE 1527.

FLOORS
HARDWOOD AND PARQUET.
Old Floors Refinished.
S. E. WARD & CO.
108 Depot Park, Manning Building,
Plainfield, N. J. 'Phone 322-R.

QUAKER ICE CREAM

"THE BETTER KIND"

40c QUART at store — 50c QUART Delivered

SUNDAY DELIVERY

Orders for Sunday Delivery must be received by twelve o'clock on Saturday.

DELICIOUS "PURE FRUIT" SUNDAES

QUAKER CANDIES

The Real Old-Fashioned CHOCOLATES

Pure and Wholesome

One Grade The Best — One Price 40c lb.

THE QUAKER SHOP

174 E. FRONT ST. Plainfield

Phone 1913-J

Fall Styles

Soft and Stiff Hats

Styles to Suit Everybody

$2.00 and $3.00

J. R. Blair

119 PARK AVE.

SPECIAL

For Friday and Saturday

5 lbs Sugar	37c
8 quarts nice Yellow Onions	25c
1 lb Good Coffee	25c
1 lb Best Tea	40c
½ lb Lipton's Tea	25c
1 lb Dried Lima Beans	8c
1 (reg. 10c) Glass Jelly	8c
1 (reg. 10) jar Jam	8c
1 (reg. 10c) jar Apple Butter	8c
1 large pkg. Cream Farina	13c
1 small pkg. Breakfast Rice	8c
8 quarts Sweet Potatoes	30c
8 quarts White Potatoes	28c
1 (½-lb) can J. B. Baking Powder	5c
1 pkg. Jelly Powder	5c
1 can Long Asparagus	22c
1 large can Cut Asparagus	20c
2 cans Campbell's Beans	25c
1 tall can Good Red Salmon	14c

C. O. SMITH

Cor. 4th and Liberty Sts.

Telephone 1346.

IF KIDNEYS ACT BAD TAKE SALTS

Says Backache is Sign You Have Been Eating Too Much Meat.

When you wake up with backache and dull misery in the kidney region it generally means you have been eating too much meat, says a well-known authority. Meat forms uric acid which overworks the kidneys in their effort to filter it from the blood and they become sort of paralyzed and loggy. When your kidneys get sluggish and clog you must relieve them, like you relieve your bowels; removing all the body's urinous waste else you have backache, sick headache, dizzy spells; your stomach sours, tongue is coated, and when the weather is bad you have rheumatic twinges. The urine is cloudy, full of sediment, channels often get sore, water scalds and you are obliged to seek relief two or three times during the night.

Either consult a good, reliable physician at once or get from your pharmacist about four ounces of Jad Salts; take a tablespoonful in a glass of water before breakfast for a few days and your kidneys will then act fine. This famous salts is made from the acid of grapes and lemon juice, combined with lithia, and has been used for generations to clean and stimulate sluggish kidneys, also to neutralize acids in the urine so it no longer irritates, thus ending bladder weakness.

Jad Salts is a life saver for regular meat eaters. It is inexpensive, cannot injure and makes a delightful, effervescent lithia-water drink.

REAL ESTATE INSURANCE

MANNING & CURTIS

106 DEPOT PARK

—It pays to use the advertising columns of The Press.

German Valley. and Chester

William Jackson has moved from Chester to the home of his daughter and son-in-law, Mr. and Mrs. Peter Wyckoff, of Orange.

Repairs are being made to the road from Chester to Gladstone. Isaac R. Rowe has charge of the work.

The net proceeds of the carnival recently held by the Chester Cemetery Association were $216.22.

Miss Ella Dilts has returned to New York after spending a few days with her sister, Mrs. Anna Dilts, of German Valley.

Mrs. William T. Swackhamer, of German Valley, is recovering from an illness.

Hunterdon County.

Mr. and Mrs. William Beavers, of High Bridge, are visiting in Glen Gardner.

After spending some time in Washington, N. J., Mrs. Jennie Brown has returned to her home in Glen Gardner.

Arthur Merrick, of Glen Gardner who was struck by an automobile more than a week ago, is recovering from his injuries.

Westfield.

Mr. and Mrs. Charles N. Coding have announced the engagement of their daughter, Adele Coding, and Louis R. Thibault, of Philadelphia. The wedding will take place before the new year.

Friends of Frank Howe, a Westfield boy, who has been doing Y. M. C. A. work in South Africa, have heard he is doing the same kind of work with the Allies.

A large number of the employes of the Hall Signal Works at Garwood were put on half time Wednesday. A number were laid off temporarily. The reason given is that a number of large orders the company had on hand have been cancelled within the past week.

New Providence.

There was a meeting of the New Providence Soccer Football Association at the home of Arthur G. Balcom, Springfield avenue, last night.

Starry Flag Council, Jr. O. U. A. M., of this place, entertained Wednesday night, the Past Councilors' Association of that order for Union county.

Edward Barnes and family and Aleck Hutchinson and family, who have occupied the residence of William T. Hickson, of Mountain View Park, for the past summer, moved yesterday to New York for the winter.

Miss Julia Exner, of Bernardsville, is the guest of her parents, Mr. and Mrs. Frank Exner, of Mountain avenue, New Providence township.

North Branch.

Miss Minnie Engster, of Passaic, is spending a few days with Miss Agnes Eckholm, at Lamington.

Mr. and Mrs. Clarence Emmons have returned to Lebanon after a visit to Mr. and Mrs. Hiram P. Sutton, at Neshanic Station.

Edward Dilts and family have moved to the L. C. Riggs farm near here, and Frank Williams has purchased the former John J. Struck property in this place and is remodeling it for a tenant.

Mrs. James L. Stillwell, Mrs. David Dunn, Mrs. Edward Finelli and Mrs. Henry V. Davis form the committee appointed by the Ladies' Aid Society to have charge of the social to be held in the chapel of the Reformed church in this place this evening.

David Rinehart has returned to North Branch after a visit to Mr. and Mrs. William C. Rinehart, at Lebanon.

Miss Helen Hanson, of Plainfield, is spending a few days with Miss Marion Schapley, at Lamington.

Miss Grace Smith has returned to Lamington after a visit to the home of Thomas Frost, at Morristown.

Mrs. Katherine Lefort, of Neshanic, is spending a few days with her daughter, Mrs. Ferdinand Glink, in New York.

Mrs. Peter Palmer, of Lamington, has gone to Arlington, where she is spending some time with relatives.

Walter Anderson, who attends the State Model School in Trenton, is spending a short vacation with his parents, Dr. and Mrs. John E. Anderson, of Neshanic.

Mr. and Mrs. William Bartow and son, Donald, of Cranford, are guests of Mr. and Mrs. Ralph Young, at Neshanic.

Rev. Dr. Charles Emple, pastor of the Lutheran church at New Germantown, will occupy the pulpit of the Presbyterian church at Lamington next Sunday.

FURNITURE SALE

Marvelous Money-Saving Bargains in Every Department

We celebrate our business birthday once a year by sharing profits with our customers. Our buyers are empowered to purchase in unlimited quantities in order to secure price concessions, the only stipulation being that everything must measure up to our usual high standard of excellence. The benefit of every penny saved is given to you, enabling you to purchase a single piece, a room outfit or an entire house at about half their ordinary cost.

LET US START YOU HOUSEKEEPING

There is not a single article for any room that is not included in this wonderful money-saving sale—Furniture for every room, from the most modest kind to the very finest Grand Rapids Suits; beautiful Rugs of every description. Linoleums, Draperies, Portieres, Curtains, Linens, Bed Sets, Lamps, Clocks, Pictures, Refrigerators, Baby Carriages, Sewing Machines, Phonographs, etc.—at less than ordinary wholesale prices. The advertised articles can give you but a faint idea of the wonderful scope of this sale. Come into our store and see for yourself the completeness of our stocks, get our prices on anything in our store, then compare them with the prices of any other furniture or department store and convince yourself by actual comparison that whether you buy for cash or on credit

OUR PRICES ARE ALWAYS THE LOWEST

Should you desire credit we will gladly extend it to you. You may open an account or add to your account or include in your outfit advertised articles at the advertised prices without any extra charges of any kind. Our Liberal Protective Credit requires

NO CLUB FEES—NO INTEREST ADDED—NO EXTRA CHARGES

WE ALLOW 10% ON ALL CASH PURCHASES

TO OUR CUSTOMERS—We particularly desire our customers to take advantage of this sale. Whether your account is open or if you have closed it, you may purchase whatever you desire and have it added to your account without any extra deposit and without any extra charge.

FREE LIFE INSURANCE—When you make your purchase you receive a certificate guaranteeing in case of the death of the wage-earner of your family we will at once give your family a receipted bill in full of your account.

OPEN SATURDAY EVENINGS UNTIL 10 O'CLOCK

FURNITURE CARPETS RUGS LINOLEUMS MATTING OILCLOTH CURTAINS PORTIERES DRAPERIES COUCH COVERS BEDDING BLANKETS COMFORTABLES PILLOWS STOVES REFRIGERATORS PICTURES LAMPS CLOCKS DOMES BABY CARRIAGES SEWING MACHINES PIANOS PHONOGRAPHS ETC., ETC.

$45 FUMED OAK LIBRARY SUITE — 29.75

Quartered oak frames, fumed finish, broad arms, slat back, genuine Spanish leather automobile spring seats...

OTHER LIBRARY SUITES UP TO $60

Ludwig Baumann & Comp'y — America's Greatest Furniture House — 49-51 Market Street, Newark

$40 3-PIECE PARLOR SUITES — 24.98

Beautifully designed, heavy mahogany finished frames, heavily carved backs, highly polished; cushions upholstered in best grade panne plush.....

OTHER PARLOR SUITES UP TO $75

$18.00 All 2-Inch White Enamel Bed — 13.75

Continuous post style, all metal bed, white enameled, 2-inch posts and filler rods, brass husks on posts.

NOTICE TO CLUB PLAN BUYERS

If you are accustomed to buying on the Club Plan from department stores and you wish to add to your account, or if your account is closed, you can come to this store and add whatever you wish to your account, no other requirement being necessary than that you show your bill or receipt book. You are particularly invited to come to our store and convince yourself that you can buy the identical home furnishings at savings of from 25 per cent. to 33 per cent. on the prices which you would be charged elsewhere, whether you bought for cash or for credit, and in addition SAVE THE AMOUNT WHICH YOU WOULD HAVE TO PAY AS CLUB FEES.

You can open an account with purchase of a single article, a room outfit, or an entire home, including everything we sell in every department whether advertised or not, without any extra charges of any kind. We guarantee everything we sell is durable and well made, and our liberal protective credit requires

NO CLUB FEES—NO INTEREST ADDED—NO EXTRA CHARGES.

2-inch Brass Bed — Regular Price $15.00 — 9.98

Massive design, with 2-inch continuous posts, ornamented with large husks. Heavy filler rods in head and foot. Finished in guaranteed lacquer.

Quartered Oak Rocker — Regular Price $7.00 — 4.49

Heavy frames of polished quartered oak, golden finish. Has high slat back, well braced arms and Spanish leather spring seat.

1.89 FOR OAK CHAIR Regular Price, $2.50

Frames of quartered oak, polished golden finish, high banister back, strongly constructed; fitted with genuine leather slip seats.

SALE OF ENAMEL BEDS

$4.00 Enamel Beds, Sale Price, $2.49
$7.00 Enamel Beds, Sale Price, $3.98
$12.00 Enamel Beds, Sale Price, $7.50
$15.00 Enamel Beds, Sale Price, $8.98

Sale of Rockers and Dining Chairs

$2.50 Rockers, sale price	1.49	$1.50 Dining Chairs, special	79c
$3.50 Rockers, sale price	1.98	$2.00 Dining Chairs, special	1.29
$5.00 Rockers, sale price	2.98	$2.25 Dining Chairs, special	1.49

SALE OF BRASS BEDS

$9.00 Brass Beds, Sale Price, $5.98
$20 Brass Beds, Sale Price, $12.95
$25 Brass Beds, Sale Price, $17.49
$30 Brass Beds, Sale Price, $20.98

SEE OUR $1. COMPLETE ROOM OUTFIT OFFER.

Pay One Dollar and we will deliver the complete furnishings for any room in your house, the balance you can pay in Small Weekly Payments.

NO CLUB FEES NO INTEREST NO EXTRA CHARGES

3-Room Outfits $89 and up

4-5-Room Outfits $98 and up

Sale of Rugs and Linoleums at Great Savings

Here is an offering that is an illustration of the wonderful bargains this sale offers:

LIN-O-CLOTH Special, yd. 24c

The newest word in the manufacture of oilcloth and linoleum; superior to any oilcloth. A grand assortment of choice patterns to select from.

50 PIECE IMPORTED DINNER SET

$7 Value — 4.98 — $7 Value

Very prettily decorated in either pink or blue sprays. An exceptionally neat design.

OTHER DINNER SETS, 7.95, 9.98, 15.00

Sale of Blankets and Bed Coverings

$2.00 HEAVY BLANKETS FOR 1.29

Very finely made, either in plain or checked patterns or white only; will not shrink when washed.

Other equally wonderful offerings are presented in this sale, insuring big money savings on warm bed coverings.

Accounts Opened From $5 to $5,000 On Small Weekly or Monthly Payments

—FREE CAR FARE—
We Refund your carfare to you at our Store

$28 Bird's-Eye Maple or Mahogany Dresser — 19.95

Colonial design, beautifully polished, has large bevel plate mirror. Chiffonier to Match, 18.49

SALE OF DRESSERS

$10.00 Dressers, Sale Price, $6.49
$15.00 Dressers, Sale Price, $9.75
$20.00 Dressers, Sale Price, $12.98

$20.00 Phonograph — 14.98

Cabinet of selected quartered oak, piano polished, gold trimmed black enamel horn; outfit includes supply of needles.

$20.00 Phonograph — 14.98

Reg. $25.00 PHONOGRAPH 17.49

Reg. $40.00 PHONOGRAPH 24.98

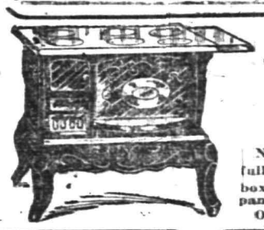

Kitchen Range — 9.98

No. 6 size, heavy castings, full nickel trimmed, deep fire box, patent end shelf and ash pan.

Other Ranges Up to $40

$3 ROPE PORTIERES — 1.98

Has six long and five short strands of chenille fringed ends; choice of red or green.

Solid Oak Sideboard — Reg. Price $15.00 — 9.98

A big roomy sideboard, finished golden and nicely polished, heavily carved, has large bevel plate mirror.

Sale of Sideboards

$20 Sideboards, now 12.98
$30 Sideboards, now 19.75
$40 Sideboards, now 24.95

Sewing Machine Reg. price, $40 — 24.98

Cabinet of quartered oak, automatic lift, drop-head style, has 5 drawers, automatic bobbin; 10-year guarantee.

$20 Sewing Machine 14.98
$30 Sewing Machine 19.98

Artistic Gas Dome — Regular price, $9 — 5.98

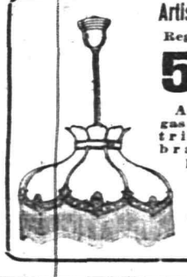

A very artistic gas dome, with trimmings of brass, art glass panels, in green or amber, finished with beaded frings.

Other Domes 2.49 up

$3 Oil Heater Japan Finish — 1.79

This well constructed Waterman oil heater, absolutely smokeless and odorless. Guaranteed not to leak. Neatly finished.

STOPS HEADACHE, PAIN, NEURALGIA

Don't suffer! Get a dime pack- of Dr. James' Headache Powders.

You can clear your head and relieve a dull, splitting or violent throbbing headache in a moment with a Dr. James' Headache Powder. This old-time headache relief acts almost magically. Send some one to the drug store now for a dime package and a few moments after you take a powder you will wonder what became of the headache, neuralgia and pain. Stop suffering—it's needless. Be sure you get what you ask for.

VAIL

JEWELER and OPTICIAN

236 Park Avenue

OPPOSITE NORTH AVENUE

A STRING OF SHINERS

Johnson's Floor Wax.
Moore's Wax Floor Oil.
Liquid Veneer Furniture Polish.
Slick Shine Furniture Polish.
O'Cedar Floor and Furniture Polish.
Borsum's Putz Metal Polish.
Radium Shine.
Slick Shine Metal Polish.
Rodger's Cream Silver Polish.
U-Can Plate Nickel Polish.
Z-V Dust Cloths.
O'Cedar Polish Mops.

FOR SALE BY

Gayle Hardware Co.

GENERAL HARDWARE AND HOUSEFURNISHINGS

'Phone 398 — Front Street and Park Avenue

C. C. SMITH, Prop. Plainfield Tel. 2327-W. Dunellen Tel., 2842-R.

SMITH'S AUTO EXPRESS

Furniture and Pianos Boxed, Packed and Shipped

MOTOR VANS for Long Distance Moving

159 NORTH AVE., PLAINFIELD, N. J. — OFFICE — 239 FRONT ST., DUNELLEN, N. J.

KANDYSHOPE

"Pure Sweets Promote Good Health"

MUSIC SATURDAY EVENINGS, 8 to 11

Crane's Ice Cream—All Flavors—40c Quart

MISS CLARA A. GEIER
MISS MADELINE GEIER
MRS. GERTRUDE T. FIRSTBROOK

139 E. Front St

Electrical Goods

Complete Lines of

SEMI-INDIRECT LIGHTING FIXTURES,
SHOWERS, ELECTRIC LAMPS,
IRONS, HEATERS, STOVES, AND TOASTERS.

JOSEPH W. GAVETT

318 WEST FRONT STREET

PHONE YOUR ADS 1300 ONE CENT A WORD

PLAINFIELD DAILY PRESS
OPPOSE PLANS FOR STREET PA
TROPHY NIGHT AT PHONE CLUB
CELEBRATION PLANNED
LEFT ALL TO A FRIEND
ATTENDANCE FIGURES
BOY STRUCK BY CAR PLAINFIELD
FLYNN IS MADE POLICE CAPTAIN
MACADAM PREFERRED
THE COUNCIL CONFIRMS

SCOOP, THE CUB REPORTER — SCOOP IS ON THE TRACK OF A FORTUNE — BY "HOP"

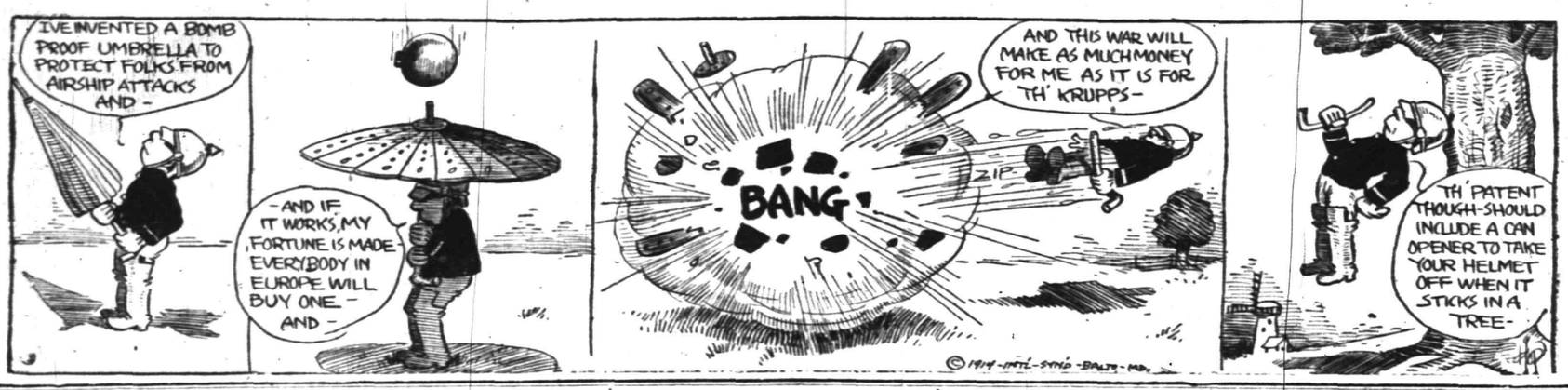

L. HASLWANTER
THE CATERER
728 WEST FRONT ST.

Breakfast, Luncheon, Dinner and Suppers for Weddings, Banquets and Private Receptions.
Fine Music for Dancing
I Furnish Everything
Culinary Art Specialties
Delivered Anywhere
For Rent—Linen, China, Silver, Tables, Chairs, etc.
Soup, Sandwiches, Salads etc., in any quantity for Lodge or Church Parties. 9 30 3mo.

PAINTERS AND DECORATORS.

JAMES C. HANSEN
DECORATOR
DEALER IN
PAINTS, OILS, GLASS, VARNISHES, Etc.
141 East Front St. Plainfield, N. J.
Distributor of John W. Masury & Son's Pure Colors Ready Mixed Paints, Etc.

NEW JERSEY CENTRAL

TRAINS LEAVE PLAINFIELD.

For New York—2:10, 3:41, 5:08, 5:4[illegible] (5:52 except holidays), 6:27, 6:55, 7:22 (7:26 except holidays), 7:41, 7:44, (7:55 except holidays), 7:58, 8:12, 8:30 (except holidays), 8:36, 8:42, 8:59, 9:29, 9:53, 10:26, 11:27, 11:52 a. m.; 12:34, 12:58, 1:44, 2:25, 2:39, 2:55, 3:12, 4:01, 4:13, 4:36, 5:39, 6:25, 6:47, 7:41, 8:27, 9:27, 9:30, 10:15, 10:36, 11:43 p. m. Sunday—2:10, 3:41, 5:40, 7:23, 7:58, 8:52, 9:34, 9:49, 10:37, 11:52 a. m., 12:39, 12:58, 1:28, 2:09, 2:15, 2:55, 3:17, 4:29, 5:34, 7:14, 8:13, 8:27, 8:35, 8:39, 9:27, 10:21, 10:36 p. m.

For Newark—5:08, 6:27, (7:05 through train to Newark), 7:41, 8:36, 9:29, 10:26, 11:27 a. m., 12:34, 12:58, 1:44, 2:39, 2:55, 4:13, 4:36, 5:39, 6:25, 6:47, 7:41, 8:27, 9:30, 10:36 p. m. Sunday—7:23, 8:52, 9:34, 10:37 a. m., 12:39, 12:58, 1:28, 2:09, 2:55, 3:17, 4:29, 5:34, 7:14, 8:13, 8:35, 8:39, 9:27, 10:36 p. m.

For Easton, Bethlehem, Allentown and Mauch Chunk—5:18, *8:20, 9:44, 11:27 a. m.; 2:00, 5:24, 5:44, (6:59 to Easton) p. m. Sunday—5:19, *9:44, 10:57 a. m. 2:58, 5:44, 7:06 p. m.

For Wilkesbarre and Scranton—5:18, 9:44 a. m.; 5:44 p. m. Sunday—5:19, 10:57 a. m., 5:44 p. m.

For Red Bank, Long Branch and Asbury Park, etc.—3:41, 8:12, (9:29 Red Bank), 11:27 a. m., (12:34 Saturday only), (12:58 Red Bank only), (3:12 Red Bank only), 4:36, 6:25, 8:27, 11:43 p. m. Sundays—3:41, (7:58 Red Bank only), 8:52 a. m.; (9:40 Red Bank only), (2:15 Red Bank only), 3:17, (8:13 Red Bank only), 8:35 p. m.

For Atlantic City—3:41, 9:29 a. m. (12:3[illegible] Saturdays only), 5:12. Sunday—9:40 a. m. 2:15 p. m.

For Philadelphia—6:38, 7:39, 8:45, 10:43, 11:53 a. m., 12:42, 1:54, 2:45, 5:13, 6:44, 8:47, 9:46, 10:48 p. m. 1:20 a. m. Sunday—5:19, 8:45, 9:39, 9:57, 10:39, 10:43, 11:48 a. m., 12:42, 1:44, 2:45, 3:42, 4:39, 4:56, 5:3[illegible], 6:44, 8:47, 9:46, 10:55, 11:54 p. m. 1:20 a. m.

For Baltimore and Washington, Daily—8:45, 10:43 a. m., 12:42, 2:45, 6:44 p. m. *Except Mauch Chunk. 6-4-1[illegible]

Keep cool during the summer. Buy your bread and cake at "THE WOMAN'S EXCHANGE" 207 Park Ave. Tel. 850.

UPHOLSTERING
WINDOW SHADES
AWNINGS
Frank G. Wikoff
721 W. Fourth St. Tel. 2525-J.

B. KIVATINOS
(Successor to Kivatinos & Jelling).
Fancy Fruits, Choice Confectionery, Nuts, Cigars, etc. We make a Specialty of Olive Oil.
211 W. FRONT ST. Tel. 386-W

CLASSIFIED RATES.—

One cent a word for first insertion, one-half a cent a word for each subsequent insertion of the same advertisement for less than one month. Fifty cents a line for one month. **Double Charge for Capitals. No advertisement received for less than 10 cents. No display or black face type used in this column.**

The Plainfield Daily Press cannot give information regarding advertisements for which answers are to be sent care of the Press. Persons replying to office addresses must mail or leave written answers as stated in advertisement.

Probably

You are not aware that we are selling bulbs of all varieties for pots or planting out cheaper than they can be obtained elsewhere.

We are cutting daily from our fifteen greenhouses quantites of Roses, Carnations, Chrysanthemums, etc.

Floral designs, wedding boquets and decorations at lowest prices; satisfaction guaranteed.

Cut Flowers delivered to any city in the United States.

Let us call on you and submit plans and prices for your landscape work; we have a large stock of evergreens, ornamental trees and shrubs.

Charles L. Stanley
Store 159 E. Front St. Phone 928
Greenhouses South Ave. Phone 331-J

Established 1872.
P. CASEY & SON,
Undertakers and Embalmers.
Office 116 Park Ave. Telephone 2331 Residence 417 W. 3rd St.
N. Y. Office, 10 E. 22nd St. Tel. 2094 Gramercy

A. M. RUNYON & SON,
UNDERTAKERS
402 Park Avenue. Telephone No. 40. Office open day and night. Office of Hillside Cemetery.
New York office—50 Great Jones St. Tel. call 3345-Spring.
New York Embalmers License—1220. New York Registered Licensed Undertaker No. 615.

T. A. MOORE
UNDERTAKER
612 E Sixth St.
Tel. 741-R

Estab. 1868 Tel. 2354
J. J. & C. A. HIGGINS
UNDERTAKERS.
Private Funeral Chapel
109-111 West Fourth Street
Auto Cortege for Long Distance.

H. DEMOTT
UNDERTAKER.
56 Somerset St. 'Phone 1128-W

DIED.

APGAR—At Dunellen, N. J., September 29, 1914, Joseph C. Apgar, aged 69 years, 2 months, 12 days. Funeral from his late home, 222 East Front street, Dunellen, N. J., on Saturday, October 3, at 2:30 p. m. 10 1 2

RANDOLPH—On Wednesday, September 30, 1914, Peter B. Randolph, aged 81 years. Funeral services at the residence of his brother, Samuel Randolph, 1364 Randolph road, on Saturday, October 3, at 2:30 p. m. Interment in Hillside cemetery.

L. L. MANNING & SON,
STEAM GRANITE WORKS
Corner Central Ave. and West Front St. Opposite First Baptist Church.

FOR SALE.

GOOD driving horse for sale, or delivery. I. P. Runyon, 212 Park avenue. 9 16 tf

200 BEAUTIFUL single comb white Leghorn pullets, cheap; will lay next month. Clifford, King street, Fanwood. 9 30 3

GRAPES 30-40-50 cents large basket, at 922 Watchung avenue; 'phone 816-M. 10 1 3

FOR SALE—Girl's handsome broadcloth coat, size 10 years. Address 406 East Sixth street. 10 1 3

GRAPES for sale at 11 Greenbrook road. 10 1 6

FOUR good working horses for sale cheap. Plainfield Ice Supply Co., 222 Madison avenue. 9 17 tf

SITUATIONS WANTED—FEMALE.

GOOD New York dressmaker wants work in private families, $15 weekly; references. Address "Claret," care Press. 9 28 4eod

WANTED—Days' work wanted. 541 West Third street. 10 1 3

EXPERIENCED woman wishes position as cook. 526 West Second street. 9 30 3

WANTED—Visiting governess or companion by young lady of refinement and experience, English branches elementary, French and German; best references. Address Plainfield, care Press. 9 30 4

ROOMS AND BOARD.

FURNISHED room with board 440 West Front street, 'phone 418-M. 9 16 1mo

TWO large, sunny rooms on second and third floors, with board. Mrs. Berrien, 602 Madison avenue. 9 12 tf

FURNISHED room with board. 1219 North avenue, Netherwood; telephone 1004-W. 10 2 5

PRIVATE family offers rooms to rent with or without board, gentlemen preferred; excellent neighborhood; French spoken if desired. Address 95 Grove street. 9 28 1mo

EMPLOYMENT AGENCIES.

MURRAY'S Employment Registr. office, 326 West Front street, near Grove street, for reliable help only. We always have good situations for such and only charge a very moderate fee. 'Phone 666. 3 6 tf

MRS. KELLER'S Employment Agency, 22 Somerset place; all nationalities; 'Phone 1724. 2 2 tf

MISCELLANEOUS.

INSURANCE, ALL BRANCHES AGENT FOR NATIONAL SURETY CO. J. T. VAIL. 9 2 t

HOME baking of all kinds made to order; light bread and self-rising bread a specialty; tea, card and luncheon parties served on short notice; excellent service guaranteed. Address Mrs. M. Reid, caterer, Richmond street, or 'phone 459-W. 9 14 1mo

HELP WANTED—MALE.

WANTED—Good, honest man, willing to make himself useful on small place; man looking for a good home, preferred; name references and wages expected. Address "Steady Work," Press office. 10 1 3

LOST AND FOUND.

SUITABLE reward, no questions asked, for return of an Iver-Johnson wheel, stolen from the North Plainfield School, Thursday afternoon, Oct. 1. Press office.

WANTED TO BUY.

LARGE kitchen stove wanted, must be a good one. Haslwanter, 728 West Front street. 9 30 6

HELP WANTED—FEMALE.

NURSE girl for the care of children, must have reference. 691 West Seventh street. 10 1 3

WANTED—White girl, general houseworker; no laundry. Telephone 1378-M. 10 1 tf

WANTED—Two white girls to do housework in small family. Apply with references at 930 Putnam avenue after 6 p. m. 9 30 3

WHITE cook that will do waiting and take care of the downstairs and help with ironing. Apply 1228 Watchung avenue.

WANTED—A colored cook at 632 Woodland avenue. 10 2 2

WANTED—White girl for general housework, with references. Apply 78 Washington avenue. 10 2 tf

EXPERIENCED white waitress, chambermaid. 'Phone 2187. 10 2 3

WANTED—A girl for general housework (white), good cook; no laundry; references. Apply evenings. Call 434 West Seventh street. 9 30 tf

WANTED—Ladies, $1 dozen making caps at home; we pay you. Send stamped reply envelope for particulars, Gray & Co., Hornell, N. Y. 9 21 12

REAL ESTATE FOR SALE.

FOR SALE—Two small houses, Nos. 660 and 662 South Second St. Apply J. T. Vail, 177 North avenue. 6 3 tf

FOR SALE—Two new houses, all modern improvements, one a two-family house, six and seven rooms each; lot 40x100; one private dwelling, hollow tile roof, 10 rooms, lot 50x100; big bargain to quick buyer. Inquire of Mulford Real Estate Agency, North avenue, or owner, 729 Leland avenue. 9 26 tf

GOOD opportunity to secure a home on reasonable terms—for sale, ready for occupancy September 1, five double houses, 6 rooms on each floor; also three single houses, 8 rooms; all have modern improvements; corner West Front street and Giraud avenue. Inquire J. Sachar, 612 West Front street. 7 8 tf

FOR SALE OR TO LET.

FOR SALE OR TO RENT—House and large barn, house 9 rooms, all improvements, large lot 65x215 ft.; numerous fruit trees and grape vines. Reason for selling moving to Harburger property on West Front street. J. Sachar, 612 West Front street. 6 27 tf

FOR SALE AND RENT—House 13 rooms, 3 baths, stable, large lot, choice location, near trolley. Charles H. Lyman & Son, 220 Park avenue. 9 30 tf

HORSES AND CARRIAGES.

United States Express Co. disposing of all their horses and mares. Bargains for everyone, as all must be sold at once; suitable for general business purposes and heavy trucking; weight 1,000 to 1,500 pounds. Call and see Manager C. M. Welch, at office corner Orange and Nesbit Sts., Newark, N. J.; tel. 4193 Branch Brook. 10 2 12fmw

MONEY TO LOAN.

MONEY TO LOAN on bond and mortgage. J. T. Vail. 8 20 tf

$6,000 TO LOAN at 5 per cent. W. H. Abbott, 134 North Ave. 5 7 tf

MONEY TO LOAN on mortgage. H. R. Linbarger, 146 Park avenue; 'phone 1515. 9 17 tf

MONEY TO LOAN on mortgage Manning & Curtis, 106 Depot Park. 10 14 tf

MONEY TO LOAN on bond and mortgage. Mulford, opposite depot. 12 28 tf

AUTOMOBILES TO HIRE.

SEVEN passenger touring car for hire. 'Phone 389-R. 9 3 1mo

FOR RENT.

HOUSES, $12 to $50; flats, $1[illegible] to $30; stores, $7 upwards. D. McInnes, 824 West Third street, Tel 1198-W. 6 30 tf

TO LET—Four-room flat, all improvements, $15. Apply Martin Co., 175 North avenue. 10 1 3

TO LET—Pleasant furnished rooms, all improvements, reasonable. 175 East Front street. 10 1 2

FLAT TO LET—New two-family house, all improvements; just completed. 1222 West Third street near Clinton avenue. 9 2 1mo

TO LET—Apartment, best location, all improvements; rent reasonable. 937 West Front street. 10 2 1mo

TO LET—A corner house, 132 Westervelt avenue, modern in detail, 10 rooms and bath, hot water heat, laundry in cellar, butler's pantry, garage, lawn shade and shrubbery, immediate occupancy. Address E. J. Perrin, 87 Grandview avenue; 'phone 279-R. 10 2 3

MODERN house, immaculate order, artistically and adequately furnished, convenient residential section, beautiful grounds; every convenience, baths, out-of-door sleeping porch, garage; $125 monthly. "A. Z.," care Press. 9 30 6

TO RENT—House 911 West Seventh street, newly decorated and painted outside; rent $65 per month. Keys at 912 West Seventh street. 9 29 5

4-ROOM apartment. Apply 84 Fairview avenue. 9 28 9eod

TO LET—Brick house, ten rooms, bath, all modern conveniences; central location, $35 per month. Your own broker or F. J. Hubbard, 109 West Fifth street. 9 23 tf eod

FOR RENT—From October 1, 9-room furnished house, desirable part of Netherwood; 5 minutes from station. Address B., care Press. 9 23 tf

HOUSE TO LET—7 rooms, bath, all improvements, hot water heat. Inquire at Keller's, 157 Watchung avenue, North Plainfield, N. J., or 'phone 424-J. 9 30 tf

FOR RENT—7-room house, all latest improvements, hot water heat, $25; also 7-room house, part improvements, $17. D. F. Dugan, 511 East Seventh street. 9 18 tf

FOR RENT— rooms, very cheap. J. Manley, 321 Park avenue. 8 20 tf

TO RENT—8-room house, all improvements, large lot, well shaded; low rent to good tenant. Inquire C. Van Herwerden, 1312 South avenue. 9 5 tf

SIX-ROOM flat to let, all improvements; centrally located. Apply Neuman Brothers, Watchung avenue and Fifth street. 8 24 tf

TO LET—Six-room apartment, all improvements. 416 East Fifth street. 8 11 tf

TEN-ROOM house, 418 East Second street; all improvements. William Newcorn. 8 11 t

MOVING PICTURE OR STEREOPTICON SHEET FOR RENT; big enough for the largest hall. Apply Daily Press office.

TO LET—5 room apartment, central location; all improvements. Inquire 306 East Front street. 4 25 t

TO LET—Office in the Kresge building, 130-138 West Front street every improvement, rent reasonable Chas. H. Lyman & Son, 220 Park avenue. 5 9 t

FOR RENT—Large corner store and office in the Depew building, corner of Park and North avenues Chas. H. Lyman & Son, 220 Park avenue. 5 9 tf

4 AND 5 room apartment to let on Webster place, near Seventh street with improvements. Call 770 Woodland avenue. Tel 1687-W 10 28 t

—Your "situation wanted" ad will be read by your next employer.

Neuman Brothers Store, Watchung Avenue and Fifth Street, will remain closed until Saturday, October 3, on account of the death of Adam Neuman.

Mono Storage
WAREHOUSE
North Avenue
OPP. FREIGHT HOUSE
125 East Front Street

HAND'S EXPRESS CO.
OLD RELIABLE
STORAGE
All Rooms Separate, Light and Dry
Furniture Packed and Shipped
Office 69 Somerset St 'Phone 541

MURRAY'S STORAGE WAREROOMS
THE OLDEST IN THE CITY.
AT 326 TO 332 WEST FRONT ST.
Near Grove St.; all the rooms are separate, airy and dry; large and small, at very moderate prices. Many years' experience in buying, selling, handling, packing and appraising goods.
Auction Rooms at 326 West Front Street.
R. Murray, Auctioneer, 326 West Front St. Phone 666

AUCTIONEERS.

The Leading
Auctioneers
W. A. SCHORB & CO.
Also Dealers in Second Hand Furniture—Bought and Sold.
120 Madison Av., Jackson Blg
Telephone 1707-W.

ADVERTISEMENTS
—FOR—
NEW YORK HERALD
WORLD, TIMES, SUN, JOURNAL.
TELEGRAM, AMERICAN,
BROOKLYN EAGLE, GLOBE
—AND—
NEWARK EVENING NEWS
RECEIVED AT
PLAINFIELD DAILY PRESS
AT REGULAR OFFICE RATES.

ORGANIZED 1864
THE
FIRST NATIONAL BANK
OF PLAINFIELD.
A COMMERCIAL BANK WITH SAVINGS and SAFE DEPOSIT DEPARTMENTS.
FOUR PER CENT. INTEREST PAID ON SAVINGS ACCOUNTS.

"The Bank that pays 4%"

Resources $5,000,000.00

INTEREST RATES
that make
YOUR BANK ACCOUNT PROFITABLE.

3% on checking accounts of $500.00 or more.

4% on Special Department accounts of $5.00 or more.

This Company offers its best service to all these who have no local account or who are seeking addditional banking facilities.

THE PLAINFIELD TRUST COMPANY

The largest financial institution in Plainfield.

ROTH & CO.

SPECIAL--SATURDAY--SPECIAL

FREE DELIVERY IN CITY

Fresh Plate Brisket and Naval Beef, lb 9c
Fresh Cuts Rib Roast, blade cut, Pot Roast, all lean, no fat, lb 14½c
Chuck Steak, lb ..... Oven Roast, lean, lb .... Chuck Roast, lb 16c

DELIVERY FREE OF CHARGE.

A SENSATIONAL SPECIAL IN SIRLOIN STEAK, PORTERHOUSE STEAK, PORTERHOURE ROAST, CROSS RIB JUICY POT ROAST, PRIME CUT OF RIB ROAST, light beef, lb 18c

Fresh Beef Kidneys, 2 for 25c
Top Sirloin, lb 20c

Best Offer of the Day

Lean and Light Smoked, Lean and Tender--SKINNED SMOKED HAMS, by half or whole, lb . . 18½c

Special Purchase of Hog Dressed Spring Lamb

Forequarters of Lamb, lb ..... Lamb to Roast or stuff, lb 12½c
Best in the Market
LEGS OF BEST LAMB in market, 5 to 7 lbs; lb 18c
HINDQUARTERS of LAMB, very choice, 7 to 8 lbs; lb 18c
CHOICE RIB LAMB, lb 18c
LOIN LAMB CHOPS, Free Delivery, lb 23c

PORK! PORK! PORK!

Fresh Cal. Hams, lb ..... Fresh Shoulders, lb ..... Fresh Pork for roast, shoulder 16c
PURE PORK SAUSAGE, link or meat, lb 20c
Jersey Loin of Pork, whole or half, 5 to 8 lbs; lb ..... Pork Chops, lb ..... Pork to Roast, 5 to 8 lbs, lb .. Fresh Jersey Hams, lb whole Legs Jersey Pork, lb or half 20c

FANCY MARYLAND TURKEYS, dry picked, 6 to 8 lbs, lb . 27c
FRESH KILLED FRICASSEE CHICKENS, BOILING CHICKENS, STEWING CHICKENS, lb . . . 18c
LOT OF FRESH KILLED and HOME DRESSED SPRING CHICKENS, BROILERS, SMALL ROASTING CHICKENS, FRYING CHICKENS, lb . . 22c

Delicatessen Department

Stuffed Tomatoes, each 5c
Potato Salad, lb 12c
Roast Chickens, each 50c
Chicken Salad, lb 40c
Cabbage Salad, lb 10c
Fried Oysters, doz 25c

Fish Dept.--Saturday 5c Fish Sale

Soap Bargain—7 for 25c; 10 for 25c
25 Oysters for 25c
Red and Yellow Onions, 2 quarts 9c
Fancy Sweet Potatoes, ½ peck 20c
Fancy Grape Fruit, 5c each; 4 for .. 25c
Delicious Grapes, basket 13c
Concord Grapes, basket 12c
California Lemons, dozen 15c

FALL OPENING

Millinery

Larger Stocks
Endless Varieties
Well Displayed

VALUES GREATER THAN EVER

A hat for every discriminating buyer, to suit almost every taste and fancy. Before making your purchase don't fail to see our new Fall models.

FIEDLER'S MILLINERY
133 EAST FRONT STREET
PLAINFIELD NEW JERSEY

—AT—

McVEY'S RESTAURANT

A Good Dinner for 25c

Served both noon and evening.

TABLE BOARD—MEAL TICKETS.

RITZ Inc.
BABCOCK BUILDING
CANDIES, ICE CREAM
DAINTY LUNCH

—There's no good "alibi" for the unsuccessful work seeker who fails to utilize want advertising.

—Could there be more important news in the paper than is contained in the "help wanted" ads?

WALK-OVER SHOES

No War Prices Here.

We will sell Walk-Over Shoes at the same prices as usual, although prices on these shoes have advanced from 25c to $1.00 a pair.

M. ABRAMS
229 West Front St.

CLOTHING ON CREDIT AT CASH PRICES

$1 WEEKLY TO ALL

ASK YOUR friends about us. Some of them are sure to know of our methods by personal experience.

They are sure to speak well of us and we'll abide by their decision.

Our policy has always been to treat people fairly and squarely—to add to every inducement a cash store can offer the advantage of easy terms of credit.

Ask about us!

CLOTHING, SHOES, HATS,
J. A. LAURIE & CO
304 West Front Street,
PLAINFIELD, N. J.

YOU LIKE GOOD COFFEE

Most everyone does. We take particular pride in selecting Good Coffee—our Mocha and Java is a very satisfactory blend—yet our price is reasonable. Prompt Deliveries.

W. W. Dunn
Fifth St. Near Park Ave.

L. Moraller & Son
WATCHMAKERS and JEWELERS
WATCHES, CLOCKS and JEWELRY
Fine Watch and Clock Repairing a Specialty.
219 Park Ave. Plainfield, N. J.

Hoagland's Express
FURNITURE AND PIANO MOVING
Office, 116 West Second St.
Telephone 883-W.

SERVICE

THE STATE TRUST COMPANY
CAPITAL $100,000.00

OFFICERS:
R. Henry Depew, President.
E. F. Feickert, Vice President.
M. C. Van Arsdale, Vice President.
H. C. Nash, Sec'y-Treas.

DIRECTORS:
Frank C. Ard, M. D., George L. Babcock, Samuel Bingaman, George S. Clay, J. H. Cooley, M. D., R. Henry Depew, A. H. Dundon, M. D., Edward F. Feickert, W. A. Garrigues, George M. Holstein, Alex. Milne, Wm. Newcorn, Seymour Perkins, A. W. Ransome, M. C. Van Arsdale, J. V. E. Vanderhoef, J. A. Van Mater.

Why Not Durability as Well as Fashion?

Style is something you can see at a glance in this Fall's show of

"VAN ARSDALE'S" MEN'S $4.00 AND $5.00 SHOES.

But the Quality, which is far more important, lies under the surface. Why not take the word of hundreds of men who wear these shoes regularly and declare them to be IMMENSELY SUPERIOR in those features that stand the test of time—Comfort, Shape, Retention and Durability.

Let us induce you to try a pair this Fall.

M. C. Van Arsdale
127 E. Front St.

AMUSEMENTS.

PLAINFIELD THEATRE
COUNIHAN & SHANNON
Managers

TONIGHT—
The Spectacular War Picture
LayDownYourArms
Prices—Matinee, all seats 10c. Night, 5c, 10c, 15c
Three Shows Daily—2:30, 7 and 9 P. M.

SATURDAY, OCTOBER 3—
Matinee and Night
THE NAKED TRUTH
A Photo Play from the Famous French Novel as Presented at the Candler Theatre, New York.
Prices—Matinee all seats 10c. Night—5c, 10c, 15c
Three Shows Daily—2:30, 7 and 9 P. M.

MONDAY, OCTOBER 5—
THE MISLEADING LADY
PRICES
25c, 50c, 75c, $1.00, $1.50.

TUESDAY & WEDNESDAY OCTOBER 6 and 7—
MARY PICKFORD IN
THE EAGLE'S MATE
Prices—Matinee all seats 10c. Night—5c, 10c, 15c
Three Shows Daily—2:30, 7 and 9 P. M.

PROCTOR'S THEATRE

Thursday, Friday, Saturday

NELLIE BREWSTER AND CO.
In a Comedy Sketch "Betty"

ARCHIE & GERTIE FALLS
Bumpty-Bump-Bumps

HARRY LINTON
The Hoosier Boy

LES KELLIORS
Novel European Comics

MACK & WILLIAMS
Modern Dancers

Saturday, Mutual Weekly

Photo Plays Changed Daily

PRICES
Matinee—10c, 15c.
Nights—10c, 15c, 25c.

—Advertise in the Daily Press.

On to Atlantic City! Friday, October 9, Trinity Commandery No. 17, Knights Templar

has chartered a special train for Friday, October 9, to convey the Commandery members and their friends to Atlantic City.

The Annual Field Day of New Jersey Knights Templar will occur October 9, with a parade and review of all the Commanderies in the State.

A limited number of tickets will be sold to the public at the same price charged the Commandery members—$3.00 per ticket.

Apply for reservations at once at Armstrong's Drug Store and at J. Hervey Doane's Jewelry Store.

Train leaves Plainfield Station at 8:15 a. m.

Returning leaves Atlantic City at 7:15 p. m.

Special--15 lbs Best Granulated Sugar, $1.00

Specials for Friday and Saturday at

B. MANN'S GROCERY

120 West Fourth Street. Tel. 409.

N. Y. State Fresh Eggs, dozen 34c
Fancy Butterine, special, lb 21c
5 lbs for $1.00
(Regular Price 25c lb)
Fancy Jersey Potatoes, 16-quart basket, 45c; 165-lb bag 2.45
Fancy Virginia Sweets, 8-quart basket, 29c; ½-bushel basket 50c
Red or Yellow Onions, 8-quart basket, 29c; ½-bushel basket 50c
Fancy Smoked Cal. Hams, 4 to 6 lbs each; per lb .. 15½c
Gold Medal Flour; large bag 95c
Herbert Brand XXXX Flour, bag 90c
Imperial Brand Flour, bag 79c
New Graham Flour, 5-lb bag 20c
Fancy Jersey Bacon, by the strip or half, per lb 24c
Tuna Fish, ½-lb can, 12½c; 1-lb can 23c
Baker's Premium Chocolate, ½-lb cake 17c
Shredded Cocoanut, fresh goods, per lb 18c
Fancy Norway Mackerel, each, 10c; 3 Fish for ... 25c
Butterfly Condensed Milk, full weight, 3 cans 28c
Potted Meat, Tongue or Ham flavor, 5c size 4c, 10c size 8c

10 STAMPS WITH EACH OF THE FOLLOWING:
1 gallon Best Cider Vinegar 25c
¼ lb Best Black Pepper 10c
3 Rolls Toilet Paper, each 5c
3 Large Rolls Toilet Paper for 25c
1 box or bottle Blue 10c

SCHWED BROTHERS'

PLAINFIELD CLOTHES

Represent the best models for Fall and Winter 1914-1915.

Don't confuse our garments with ordinary hand me down, cheaply tailored suits or overcoats.

You will find that our garments for men or boys satisfy every requirement of critical taste and offer the advantage of immediate service and no disappointment.

See our splendid new models at $12.50, $16.50 and $20.00.

SCHWED BROTHERS
Front St., Opp. Park Ave.
Over 29 Years Right Here.

Be Prepared

We have no way of prophesing approaching danger or when you will need insurance. We are here to properly protect your interest before the unexpected occurs.

REAL ESTATE
LOANS
RENTS

GEO. M. CLARKE CO.
INSURANCE OF ALL KINDS.

Babcock Bldg.
Telephone 205
Plainfield

LOCAL NEWS OF INTEREST will always be found in the classified columns on the page before the last.

PLAINFIELD DAILY PRESS

THE WEATHER.
Partly cloudy tonight and tomorrow, gentle winds, becoming south. Max., 72; Min., 21.

Established May 10, 1887. TEN PAGES. PLAINFIELD, NEW JERSEY, SATURDAY, OCTOBER 3, 1914. TEN PAGES. Two Cents a Copy, $5 a Year.

ELECTION BOARD FILES RETURNS

North Plainfield Council Receives Official Vote on Consolidation.

BOND INTEREST RAISED

Borough Body Authorizes Increase From 4½ to 6 Per Cent.—Shade Tree Work Progressing—New Sidewalk for Wilson Avenue.

An application was received from the State Trust Company by the North Plainfield Council at its October meeting, last night, to have the rate of interest on bonds changed from 4½ to 6 percent. This action has been necessitated by the present condition of the money market and Councilman Edmund Rushmore introduced a resolution authorizing the change, which will take effect from October 1. A petition from Mrs. Frederick Sandford, of 112 Sycamore avenue, for the erection of a street light on the right side of Sycamore avenue, between Willow and Mercer avenues, was received and will be investigated by the committee in charge of street lighting. The official returns for the special consolidation election held in North Plainfield September 24, were made to the Council, last night, and the borough clerk has authorized to pay the members of the election board for their work on that date.

During the month fifteen arrests have been recorded in Chief Marshal Weiss' department and $30 have been collected in fines. The street department expended $541.86 during the month. In presenting his report Councilman Milne took occasion to refer to the Public Service Corporation's action on a resolution introduced by him while he was a member of the lighting committee. The company has just finished regulating the heighth of street lights, each one of the globes having been placed at a uniform heighth of fourteen feet above the street level and the light is erected in a way that throws the reflection in the direction of the centre of the street.

Several councilmen took advantage of the opportunity to comment on the methods being employed by the Shade Tree Commission in trimming trees in the borough. This work is now in progress and the Council will recommend to the commissioners that the trees be trimmed in a way that will keep them from shutting off the illumination coming from the street lights.

The borough authorized the laying of a permanent sidewalk on the southwesterly side of Wilson avenue from Greenbrook road to Walnut street, the work to be completed prior to June 15, 1915. Albert S. Knight was awarded the contract for the construction of the new culvert on Greenbrook road, work on which will be commenced at once. During the month $667.55 have been expended for the police department, $120 of this amount having been paid out for the semi-annual purchase of uniforms for the men. Another item was charged to the Labor Day parade account. The fire department expenses for September amounted to $284.17. Councilman Rushmore introduced a resolution authorizing the borough to pay $270.61, its share of twenty-five per cent. in the joint sewerage commission's expenses. The sewer bonds came due on October 1 and $675 was set aside for this purpose and $3,500 will be drawn for current debts.

REV. HENRY MESIER TO PREACH AT ST. STEPHEN'S

Rev. Henry Mesier, of Newburg, N. Y., who will preach at St. Stephen's church tomorrow, has consented to serve the parish as a supply for the next four months. It is possible that Mr. Mesier may become the permanent rector of the church. He has been living at Newburg for some time.

During his stay in Planifield Mr. Mesier will stop at Mrs. Lena Helstrom's boarding house on East Seventh street, where he will be pleased to confer with any of the members of St. Stephen's parish.

COMPLAINT DISMISSED.

Because he undertook to stop some juvenile annoyers in one half of the house which he rents in the west end, Richard Gray, colored, was hailed before Judge DeMeza in the city court this morning to answer to a charge of disorderly conduct preferred against him by one of the boys' mothers, Mrs. Hannah Smith. The court decided that one party was as much to blame as the other and sentence was suspended in the case against the aged colored man.

—Cabaret at The Ritz tonight.—Adv. ***

—Advertise in the Daily Press.

WOMEN TO APPEAL TO ALL LOCAL VOTERS

Suffragettes Plan a Systematic Canvas of the City's Wards.

The new "Votes for Women" headquarters, which the Equal-Suffrage League of the Plainfields moved into on Wednesday, buzzed with activity yesterday afternoon. The occasion was the formation of an active political campaign committee, and the apportionment of the initial work among a score or more of women.

Mrs. Arthur B. Jones presided and introduced the speaker, Mrs. Helen Hoy Greeley, of New York, who outlined the plans that had been agreed upon for headquarters and political work. The members of the league congratulated themselves on the fact that they had been able to secure the aid and counsel of Mrs. Greeley, for her large experience has made her an able consulting suffrage official.

At Mrs. Greeley's suggestion the women of Plainfield will this winter make a direct appeal to the individual voter and have formulated a plan for systematically reaching every registered voter in Plainfield. During the next two weeks an extensive campaign will be made in one of the districts of the Second ward.

While this work proceeds, the large show window at 128 East Front street is attracting much attention. The suffrage map, mute evidence of the enormous progress of the suffrage movement in this country, compels realization that Woman Suffrage is a vital political issue and many a voter steps thoughtfully up to the "Take One" table for literature after he scans that map.

The women in charge report such sales of suffrage literature and novelties as will greatly help to furnish sinews of war. The headquarters maintains a full supply of suffrage literature, charts, maps and posters. A tea room is shortly to be opened in the rear of the shop. One of the features will be the display of the voiceless speech each noon. The headquarters will be open daily from 9 to 5 and on certain evenings from 8 to 10.

On Tuesday at 3 o'clock, Mrs. Greeley will give a reading of a famous suffrage story, "Sally Ann's Experiences."

ATTRACTIVE PROGRAM FOR SUNDAY SCHOOL CONVENTION

The committee which has in preparation the program of the Union County Sunday-school convention to be held in the Greystone Presbyterian church, Elizabeth, Thursday, October 15, held a meeting at the Y. M. C. A., Elizabeth, on Monday evening, and reported an excellent program for this year's convention.

Among the speakers will be Olaf Gates, secretary of the Y. M. C. A., Elizabeth, who will speak upon the subject of "Individual Work for Individuals," and Rev. G. Franklin Ream, pastor of the First Methodist Episcopal church, Westfield, whose subject will be "The Truth About Kansas."

FAILED TO SUPPORT HIS WIFE AND SIX CHILDREN

Failure to fulfill the court's order, made several months ago, to provide $3 a week for the support of his wife and six children and to keep away from the booze, resulted in the banishment of James Turner from the city, when the colored man was arraigned in court before Judge DeMeza this morning. Turner was arrested last night at the request of the Charity Organization, following his visit to the family home for the alleged purpose of "breaking up housekeeping."

The man has given the police considerable trouble on several previous occasions and was brought back to this city from Trenton about a year ago when it was thought that he was getting ready to commit bigamy. A sentence of $50 fine and ninety days in the county jail was suspended over his head with the proviso that he quit town immediately and stop annoying his relatives here.

RETURN FROM EUROPE.

Mrs. Daniel F. Ginna and daughter, Miss Katherine Ginna, of Watchung avenue, were among the Americans who returned yesterday from Liverpool on the White Star line steamship Cedric. The ship had an uneventful voyage across the Atlantic. None of the New Jersey folk had particularly exciting experiences while abroad.

Mrs. G. E. Volk, of Watchung avenue, is detained at her home with a sprained ankle and tonsilitis.

Mr. and Mrs. A. A. Porter have removed from Somerset street to Arlington avenue.

LYDIA CHAPTER'S SUCCESSFUL SALE

Pleasing Affair is Held at the Home of Mr. and Mrs. W. R. Causebrook.

One of the most successful affairs under the auspices of Lydia Chapter, No. 41, Order Eastern Star, of this city, was the cake and apron sale held yesterday afternoon and evening at the home of Mr. and Mrs. W. R. Causbrook, 60 Netherwood avenue. There was a large attendance from this city, Dunellen, Bound Brook and Somerville. The chairman of the affair was Mrs. William Dunham, who was ably assisted by several members of the chapter.

The home was attractively decorated with ferns and wild flowers. The library, which was trimmed with golden rod and ferns, was used as a tea room and tea was served all afternoon. This room was in charge of Matron Mrs. Elvina Weaver, who was assisted by Mrs. William Dunham, Mrs. George Passmore and Mrs. George Wescott. The cake and apron booth were in charge of four past matrons, Mrs. C. H. Rugg, Mrs. Frank Wynkoop, Mrs. Clayton Nagle and Mrs. G. Bayer. The dining-room and living-room were decorated in pink and ferns, which made a very pretty effect.

The guests were received by Mrs. Edward Krinic, who is associate matron. The company enjoyed several vocal solos during the afternoon by Miss Susan M. Roberts, of Orange. Miss Roberts also presided at the piano. During the day there were many selections played on the victrola and games were played at night. Late in the evening a large cake covered with white icing which bore the emblem of the lodge, was cut and served with light refreshments. The cake was the gift of Mr. and Mrs. Guy D. Peck, of the borough.

All of the cakes and aprons were sold during the day and a large amount was realized.

MISS CAULFIELD TO WED J. P. BARRETT IN TRENTON

Miss Mary Caulfield, of this city, and Joseph P. Barrett, of Bradley Beach, will be married Monday morning, in St. Francis' R. C. church, Trenton. The ceremony will be performed by Father Rathner, rector of the church.

Miss Marion Barrett, a sister of the bridegroom-elect, will be the bridesmaid, and Charles Barrett, a brother, will be the best man. Mr. Barrett holds a responsible position with the State Road Department at Trenton.

Miss Caulfield is a graduate of Mt. St. Mary College and the Newark City Hospital, she having completed her course as a trained nurse during the past few months. Mr Barrett is the son of Mrs. Mary A Barrett, of Bradley Beach. The couple will reside in Trenton.

LIQUOR LAW VIOLATOR DEALT WITH LENIENTLY

In view of the fact that he was an employe of Moris Latzko, the wholesale liquor dealer found guilty of three infractions of the city's excise ordinances in the city court the fore part of the week, and was working under instructions from Latzko, Charles Smith, the driver jointly accused in the three allegations, was dealt with leniently by Judge DeMeza in the city court, this morning. A sentence of $20 fine or forty days in the county jail was suspended over his head for enactment at any future appearance on a similar charge.

In the opinion of Assistant Corporation Counsel Walter L. Hetfield, who handled the city's side of the case, and City Judge DeMeza, the employer was more at fault than the employe in this particular instance, and this fact was taken into consideration when sentence was passed. Smith was warned against a re-occurrence of the act, however, and similar leniency will probably not be forthcoming for future offenders.

KING'S DAUGHTERS' SERVICE.

In accordance with a request received by Mrs. Lamar VanSyckel, corresponding secretary, from Mrs. Emma A. Snyder, State president of the International Order of The King's Daughters and Sons, a special "Peace Sunday" service will be held at Grace church tomorrow afternoon at 4:30 o'clock. Rev. E. Vicars Stevenson, rector of the church, will speak, and all members of the King's Daughters are urged to attend.

GUESTS AT WEDDING.

Mrs. A. Irwin Laing and Miss Avis Laing, of the borough, left yesterday for Trenton, where they will be guests at the wedding of Miss Mildred Clarke, this evening. Miss Laing will play the wedding march.

PRESIDENT ASKS NATION TO PRAY ON OCT. 4 FOR PEACE.

President Wilson has signed a proclamation appointing Oct. 4 a national day of prayer for peace in Europe. The proclamation follows:

Whereas, Great nations of the world have taken up arms against one another and war now draws millions of men into battle whom the counsel of statesmen have not been able to save from the terrible sacrifice; and

Whereas, In this as in all things it is our privilege and duty to seek counsel and succor of Almighty God, humbling ourselves before him, confessing our weakness and our lack of any wisdom equal to these things; and

Whereas, It is the especial wish and longing of the people of the United States, in prayer and counsel and all friendliness, to serve the cause of peace;

Therefore, I, Woodrow Wilson, president of the United States of America, do designate Sunday, the 4th day of October next, a day of prayer and supplication, and do request all God fearing persons to repair on that day to their places of worship, there to unite their petitions to Almighty God, that overruling the counsel of men, setting straight the things they cannot govern or alter, taking pity on the nations now in the throes of conflict, in his mercy and goodness showing a way where men can see none, he vouchsafe his children to heal again and restore once more that concord among men and nations without which there can be neither happiness nor true friendship nor any wholesome fruit of toil or thought in the world; praying also to this end that he forgive us our sins, our ignorance of his holy will, our willfulness and many errors, and lead us in the paths of obedience to places of vision and to thoughts and counsels that purge and make wise.

N. P. H. S. STUDENTS ENJOYED "DOG" ROAST

Thirty Boroughites Walked to Mountains and Cooked "Hot Dogs."

About thirty students of North Plainfield High School and their friends, chaperoned by Miss Mary Robley and Miss Edna French, enjoyed a marshmallow and "hotdog" roast on the Watchung Mountains, last evening.

The place where the "roast" was held had previously been prepared for the occasion, and when the party arrived all they had to do was to light the fire wood that was waiting for them. Every one present was provided with a long, pointed stick and on the end of these the marshmallows and "doggies" were roasted.

After everybody had eaten all they wished, someone started throwing marshmallows and soon the air was thick with them, for all present joined in the "fight." The party returned shortly before midnight and all declared the affair a great success.

Those present were the Misses Helen French, Lucy Douglas, Lillian Spencer, Julia Rowley, Adelaide Ricketts, Gladys Sullivan, Amelia Brizzie, Marjorie Burtis, Edith Dally, Margaret Ewart, and Ronald Conroy, Roscoe VanCamp, Ralph Smalley, Duclos VanMater, Leroy Hermann, Hoyt Tomkinson, Charles Beekman, Lester Chandler, Frank Dunning, Roy Love and Russell Lee.

MISSION STUDY CLASS WILL BE ORGANIZED IN CHURCH

The Epworth League of the Methodist church held a business meeting in the church parlors last night, and voted to organize a mission study class. The plan met with the approval of all present and the class will be taught by Dr. James R. Joy, who is superintendent of the Sunday-school. The reports of the various committees were read and showed progress in every respect.

It was intended that the election of officers for the coming year should take place at last night's meeting, but the nominating committee was not ready to report and the election was postponed. The meeting was adjourned till next Wednesday night at the close of the prayer service and officers will be chosen at that time.

FIRST FALL MEETING.

The Young Women's Mission band of the Trinity Reformed church held its first fall meeting yesterday afternoon at the home of Mrs. J. W. Dean on Summit avenue. Miss Winifred Rapelje led the devotional services and following these the Foreign and Domestic Committee took charge. The members engaged in sewing work during the remainder of the afternoon.

WOMEN'S LEAGUE WILL MEET.

The regular monthly meeting of the Women's League of St. Joseph's church will be held in Debele's Hall, Monday night. There has been a program arranged and a spelling contest will also be held.

—Advertise in the Daily Press.

TWO AUTOS COLLIDE BUT NO ONE IS HURT

Lucky Escape of Drivers in Right Angle Smash on W. Front Street.

Robert Lowry, of 70 Jefferson avenue, had a lucky escape from serious injury in an automobile accident at Grant avenue and West Front street, this morning, when a car which he was driving collided at right angles with one owned and driven by Frederick Harrington, of Central avenue. Mr. Harrington turned in West Front street, going west from Grant avenue, cutting off the path of the Lowry machine.

The latter vehicle was struck squarely in the middle on the side in which Mr. Lowry was sitting and the force of the impact damaged both cars to a considerable extent. Mr. Lowry was cut about the arm but this was his only injury.

Mr. Harrington assumed the blame for the crash and made a satisfactory adjustment with the owner of the other car.

ARLINGTON TROLLEYS ON A NEW SCHEDULE

Running Time of Newark Cars Has Also Been Shortened.

Changes in the Arlington Avenue trolley schedule were announced this morning by Superintendent George Luhr, of the Public Service Railway Corporation and to go into effect tomorrow. Heretofore it has been customary for cars to leave the foot of the mountain on the hour, halves and quarters, and it will now be shifted to start seven minutes after the hour. This new regulation will make the cars leave the mountain terminal at seven minutes after the hour, twenty-two minutes after the hour, thirty-seven minutes after the hour and fiftytwo minutes after the hour.

Trolleys leaving the Arlington avenue terminal at the cemetery will start on the fourteenth minute instead of the fifteenth minute hereafter. This makes the schedule of cars leaving the cemetery read as follows: Fourteen minutes after the hour, twenty-nine minutes after the hour, forty-four minutes after the hour and fifty-nine minutes after the hour.

It is also understood that the running time between here and Newark will now be one hour and thirty-seven minutes, a cut of several minutes over the previous schedule. By shortening the time in this manner the corporation intends to cut down on the number of trolleys in use.

MORE MONEY FOR RELIEF OF BELGIAN WOMEN & CHILDREN

Three dollars has been added to the fund being collected through the Daily Press for the aid of the suffering women and children in Belgium. This will be placed with the money being raised by the local Belgian Relief Committee, and forwarded to the general committee in New York, who will attend to its distribution abroad. The money received this morning came from Brownie Hallock and a Friend.

As has been told several times, the local relief organization was formed following a meeting held last week Thursday at the home of Mrs. Frederick W. Wallace, on Hillside avenue. At that time about forty prominent Plainfielders pledged themselves to assist in the work of raising money, and as a result of their efforts there has already been subscribed a sum which will run into the thousands. Not one cent of the money will be used for the soldiers, all going to alleviate the suffering of the aged, the women and the children, who have been made homeless, and in many cases deprived of the heads of their families because of the war. Contributions may be sent to the Daily Press office, and will be promptly acknowledged in these columns.

YOUNG PEOPLE'S SERVICE.

The services tomorrow evening at the First Baptist church will be one of interest to Sunday-school workers and young people's societies. An inspiring address will be given by an expert leader along these lines, Rev. Dr. E. M. Stephenson, who is widely known for his ability as a speaker and his enthusiasm in young people's work. His engagements call him for the most part only to the largest churches, but by good fortune he has been secured to speak at the First Baptist church and anyone who can possibly attend is urged not to miss the opportunity of hearing him.

—Cabaret at The Ritz tonight.—Adv. ***

RUSSIANS ARE AGAIN ON GERMAN TERRITORY, HAVING EXPELLED THE ENEMY FROM VICINITY OF CRACOW

OFFICIAL FRENCH ANNOUNCEMENT THAT VIOLENT ATTACKS OF GERMANS HAVE BEEN REPULSED BY ALLIED ARMIES.

ANTWERP PEOPLE THRILLED BY AIR BATTLE

Austrian Court Preparing to Move From Vienna Says Rome Dispatch—Another Japanese Mine Sweeper Blow Up—Roumanian Cabinet to Meet Soon to Determine Question of That Nation's Neutrality.

Petrograd, Oct. 3, (Central News Cable)—Once again the Russians are on German territory. They are crossing the frontier from Russian Poland into East Prussia at Shuchina and Grajewo, villages on the frontier a few miles southwest of Augustow. The enemy was expelled from Augustow by bombardment, which ended yesterday afternoon. The Russians are clearing the neighborhood of the enemy. The German positions at Krasnoe, west of Simo, have been captured by the Russians in a night attack, after severe fighting. A German night attack on Rachka cost them dearly in killed and wounded. The result of the battle near Maimpol remains undecided.

The energetic action on the part of the Russians against Neupon and Suwlki resulted in the enemy's retreat, which at times under the shock of the Russian cavalry pursuit became a disorderly rout. Obstinate fighting is still going on in the Suwalki district, as German reinforcements are hastily rushed forward by rail from Margrabowa to support the retreating troops. The Russians assumed the offensive on the line between the cities of Augustow and Suwalki and captured part of a train of provisions and a number of autos. The Russians repulsed a purely demonstration attack by the Germans upon Mlawa.

Paris, Oct. 3.—It was officially announced today that violent attacks by the Germany army have been repulsed.

Violent attacks by the Germans at Roye have been repulsed by the Allied forces, according to the official bulletin issued this afternoon by the war office. The text of the statement follows:

"First, on our left wing the violent engagement raging since yesterday continues, particularly near Roye, where we have repulsed all attacks, although on part of the front the enemy has been reinforced by new troops on the centre of the line.

"Second, at the centre there is nothing to report from Rheims to the Argonne. In the Argonne the Sixteenth German corps, the army of the Crown Prince, who had tried to slip by the forest of Grurie, has been repulsed at the north of the road of Varennes La Harazee Vienne Le Ville. In the Woevre region and on the heights of the Meuse our advance is always slight, but steady.

"Third, in Belgium the Germans are bombarding the southeast front of the fortress of Antwerp, without having yet succeeded in making any considerable effect on the works. They have made several infantry attacks which have been repulsed. The spirit of our troops at the front is unimaginable. They go under fire in a way that moves one to tears."

Antwerp, Oct. 3, (Central News Cable)—The people of Antwerp were thrilled with the sight of an aerial combat yesterday between a German aircraft of the Taube type and a Belgian aeroplane over the centre of the city. The Taube chased the Belgian biplane to this point. The Taube was armed with a mitrailleuse and the Belgian aviator had only a pistol. As soon as he attained a position over Antwerp the Belgian began to descend. The Taube daringly followed until it was ringed with the smoke of bursting shrapnel Then it rose again and flew to the southeast. Falling shrapnel bullets wounded slightly a little girl. The entire population of the city crowded the streets to watch the conflict.

At 4:30 o'clock yesterday afternoon a Taube aeroplane dropped in Antwerp thousands of circuars demanding that the Belgians no longer fight in the interests of Russia and England. The circulars added that if Antwerp will surrender it would be happy. The public laughed at the circulars.

Fierce fighting continued today south of this city. Fighting occurred between Germans and Belgians yesterday at Deynze, ten miles southwest of Ghent. The German attacks upon Termonde have been repulsed. The Belgians blew up the bridge and repulsed a German advance near Koningshoyct.

Quiet prevails again. A violent attack by the Germans upon Fort Liezel, during which shrapnel fell at the rate of thirty a minute, was repulsed. The Germans were also repulsed with losses this morning from the fortifications of Lierre. The village of Lede, 25 miles southwest of Antwerp, has been recaptured from the Germans. At Ostend the Belgians fought bravely for two and a half hours. At Rumpst, a village about 11 miles directly south of Antwerp, the Germans are retiring in disorder leaving many dead.

Rome, Oct. 3, (Central News Cable)—Official notification has been posted in Vienna that the Austian capital is to be fortified, says a despatch from the correspondent of the Corriere Della Sera, in Vienna. The treasurer and archives of the Austrian government have been removed and the court is preparing to leave. Where the temporary capital will be established is not stated.

Tokio, Oct. 3—An official announcement states that another Japanese mine sweeping boat at Kiau Chau, the Kalormoru, has been sunk, after striking a mine in Lao Shan Bay. The casualties are given as four killed and nine wounded. The German forts and ships are constantly shelling the Japanese

(Continued on page 3)

A BIG SALE OF ALL KINDS OF GOOD BLANKETS

QUALITY FOR QUALITY YOU'LL FIND THESE AT LOWER PRICES THAN ELSEWHERE

Cotton Blankets

BLANKETS AT 60c A PAIR.
Good Cotton Blankets, size 42x72 ply, and with pink and blue borders.

BLANKETS AT 79c A PAIR.
Grey and white blankets, pink and blue borders; size 45x72, at only ..... 79c a pair

BLANKETS AT $1 a PAIR.
Size 58x76 inches, good heavy cotton blankets, in grey or white.

BLANKETS AT $1.25 A PAIR.
White or grey color; pink or blue borders; sizes 64x76; a big value at $1.25

BLANKETS AT $1.50 A PAIR.
Size 64x80; white or grey color; excellent quality; great value, at only ..... $1.50 a pair

BLANKETS AT $1.98 A PAIR.
Extra heavy cotton blankets, size 64x78; grey or white with pink and blue borders.

CLEVER MODELS IN WOMEN'S NEW SUITS, COATS AND DRESSES.

Real elegance, perfect style and workmanship; yet above all the good values, even at the lowest price, cannot be matched elsewhere. Investigate, and prove to your own satisfaction that our women's ready-to-wear section is the best in Plainfield.

Women's Suits—Special at $15.00
Women's Fine Silk Dresses—Special at $10.00
Women's Coats ..... $5.98 to $25.00

Wool Blankets

BLANKETS AT $2.50 A PAIR.
Fine white woolen blankets; size 58x78; pink or blue borders.

BLANKETS AT $2.98 A PAIR.
Size 66x80; grey or white, nicely bound, pink or blue borders.

BLANKETS AT $3.25 A PAIR.
Grey or white wool blankets, pink and blue borders; size 70x80; a big value at $3.25

BLANKETS AT $3.98 A PAIR.
Fine wool blankets nice and fluffy; white or grey, pink and blue borders; size 70x80.

BLANKETS AT $4.50 A PAIR.
Size 70x80; made of fine wool; white with pnik or blue borders; deep silk binding.

BLANKETS AT $5.00 A PAIR.
Size 72x84; white with pretty borders in various colors; an exceptional quality and a big value at $5.00.
Finer wool Blankets from ..... $5.50 to $8.98 a pair

THE SMARTEST MILLINERY IN PLAINFIELD.

It's a fact in our Millinery Salon, we are showing the very newest and most beautiful hats. Copies from the leading models and from our own workroom by our own expert. Equal in styles to hats shown in exclusive metropolitan shops, but in many instances actually better. Our prices will save you money as well.

SHOE DEPARTMENT
Cor. W. Front & Madison Ave.
NEW FALL STYLES
For Men, Women and Children

A. E. FORCE & CO.

"THE WHITE STORE"

We Give the Famous S&H Green Trading Stamps

NEW ARRIVALS.
Gloves, Sweaters, Hosiery, Heavy Underwear for Men, Women and Children.

DUNELLEN

All the Happenings of the Day In Plainfield's Hustling Suburb.

George Jennings, of Front street, spent Wednesday at Westfield as a guest of his sister, Mrs. Joel DeGroff.

The monthly meeting of the Mayor and Common Council will be held in the borough hall Monday evening.

Mr. and Mrs. Walter Fowler, of New York city, have moved into the Dunellen Home and Investment Company house on Washington avenue near Walnut street.

The Board of Education will meet in the Whittier School on Tuesday evening.

Jesse L. Rogers, son of Mr. and Mrs. F. A. Rogers, of First street, is spending a week at Blairstown as the guest of Gilbert Knox, a former resident of this place.

Miss Blanche Teeling, daughter of Mr. and Mrs. James Teeling, of Dunellen avenue, returned home today from Roselle, where she has been spending the week as a guest of her aunt, Mrs. Nathaniel Noulton.

Miss Florence Gray, of First street, left today for a three weeks' visit with her brother, Daniel Gray, at Irvington.

Borough Engineer Churchill gave line and grade yesterday afternoon, for a concrete sidewalk to be laid by Contractor Walter G. Clawson, on Lincoln avenue in front of the properties of Postmaster Henry S. Garretson and Bernard Siriski.

Mr. and Mrs. Louis Kohlweis, of Whittier avenue, are the parents of a baby girl that arrived Thursday evening. Both mother and child are reported as doing nicely.

Mrs. Harold Chapman and baby daughter, who have been spending several weeks in the borough as the guests of Mrs. Chapman's sister, Mrs. Albert Biernbrauer, of Lincoln avenue, have returned to their home at Kensington, Conn.

RALLY DAY SERVICES.

Services incident to Rally Day will be held in the Methodist Episcopal church tomorrow. There will be special music and discourses for the occasion. In the morning the pastor will speak on the subject, "Baskets of Summer Fruit." In the afternoon the Sunday-school will hold its rally with a prominent speaker from out of town. The Epworth League will have a special program at 6:30 o'clock in the evening. At the 7:30 preaching service the pastor will preach on the subject, "Purpose and Object."

INVESTIGATING ACCIDENTS.

The claim agent of the New Jersey Central was in the borough on Thursday in connection with recent fatalities on the railroad, and among those interviewed by him were Mrs. Lawrence O'Leary and Nelson Giles, both of Whittier avenue. Mrs. O'Leary, who was among the number who saw Joseph C. Apgar killed by a freight train at the Washington avenue crossing at 4 oclock on Tuesday afternoon, was asked a number of questions relative to the accident. She was asked whether she had heard the engineer of the freight blow his whistle or ring his bell. Mrs. O'Leary replied in the negative to both of these questions. Nelson Giles was seen in connection with the accident in which the late Andrew S. Hazlin was killed at Lincoln on Saturday morning, August 29, as he was crossing the railroad in his delivery wagon. Mr. Giles, who had seen Mr. Hazlin on the morning that he was killed, was asked whether he was under the influence of liquor when he saw him. Mr. Giles' reply was, "he was not."

Augustus F. Samson, of New Market road, enjoyed an automobile trip to Somerville yesterday.

Harry S. Titsworth, the North avenue grocer, is among the boroughites who are suffering with severe colds.

Walter Law, the coffee merchant, was among those from this place who attended the Trenton Fair this week.

C. Lou Wahl, of Washington avenue, has returned from a three days' visit with friends at Scranton, Pa.

Miss Jacinthia Presmoim, of New Market road, is spending a couple of days with Mrs. Ernest Anderson, of Westfield.

Mrs. Frank Mohan, of North avenue, had tonsils and adenoids removed by a New York specialist assisted by Dr. Roger L. Cooley, at her home yesterday. Mrs. Mohan came out of the anaesthetic all right and at the present time she is doing nicely.

Alexander Kane, of New Brunswick, was a visitor in the borough last evening.

CHANGES RESIDENCE.

James Doughcrty, who fires the 8:34, Smith Watson's "run," out of this place in the morning, has transferred his residence from Jersey City to this borough. He is boarding at the home of Edward Haynes, on Dunellen avenue.

Miss Dora Carberry, of Greenpoint, L. I., who has been spending a week in the borough as the guest of her sister, Mrs. Lawrence O'Leary, of Whittier avenue, has returned home.

The plasterers are at work in the new Clarence T. Voorhees house on Lincoln avenue.

MUCH IMPROVED.

Miss Anna Rinehart, daughter of Mr. and Mrs. John Rinehart, of North avenue, who was operated upon the fore part of the week at the St. Peter's Hospital, New Brunswick, for appendicitis, is reported as getting along very satisfactorily.

Local Democratic Committeemen Willard N. Apgar and Thomas Reynolds said last evening that they expect that Edward Houghton, the Democratic candidate for sheriff, will be in town on Monday evening to meet his Democratic and other friends.

SURPRISE PARTY.

Miss Tessie Hannon, daughter of Mr. and Mrs. James Hannon, was tendered a surprise party in honor of her sixteenth birthday at her home on Front street, last evening. The party was arranged by Miss Frances Sullivan, of Dunellen avenue. The surprise was a complete one. The evening was most enjoyably passed dancing and games being the entertaining features. Refreshments were served during the evening. There were twenty-four friends present from Bound Brook, Plainfield and this place.

WHEEL AND RIG COLLIDE.

While pedaling along North avenue at 4 o'clock on Thursday afternoon on his bicycle, James Gaff, a lad residing on Front street, who had his vision obstructed by reason of the fact that a chum, Frank Hannon, was perched on the handlebars of his wheel, ran into a horse being driven West along that thoroughfare by an out-of-town party. The collision occurred opposite the fountain. Both of the youths were thrown to the macadam. As good fortune would have it, the horse was a nerveless animal and instead of becoming scared, it stopped short and stood still. As the animal was only proceeding at a walk when the collision occured and Gaff only pedaling at a slow rate, the spill was not a bad one and the two were able to arise unhurt and in a jocular manner proceed as before.

RALLY DAY PROGRAM.

Rally Day will be observed at the Presbyterian church by the Sunday-school at 2:30 o'clock tomorrow afternoon. Services appropriate to the occasion will be held. The children's departments will take a prominent part.

Alfred Osmun, of New Market road, has returned from a business trip through New York State.

REAL ESTATE DEAL.

Real Estate Agent John Fedderman was in the city yesterday and completed a deal in which A. H. Burdick an son, Frank Burdick, of Center street, purchased two acres of land from Frederick Berg, Jr., of Orange. The tract which will ultimately be split up into building lots is bounded on the north by Walnut street and on the west by Washington avenue.

BOWLING TOURNEY.

Mrs. H. B. Arnold, of Dunellen avenue, who for the past month or so has been endeavoring to arrange another ladies two-team bowling tournament on the Presbyterian alleys, has practically succeeded in her endeavors, having secured twenty entries out of the desired twenty-two. Their names are: Miss Pearl Dodwell, Miss Ruth Voorhees, Miss Mabel Bennett, Miss Mabel Noyes, Miss Florence Smalley, Mrs. Fred Vail, Mrs. Albert Russell, Mrs. Emmett Dice, Mrs. William Johnson, Miss Luella Stryker, Mrs. Robert Craig, Miss Helen Shiveley, Miss Edythe Strickland, Miss Grace Parker, Miss Josephine Dealaman, Mrs. H. A. Wickham and Mrs. H. B. Arnold. A meeting will be held the fore part of the coming week to discuss rules and form the teams, etc. The tournament will probably start on Thursday night. Each team will roll 20 games and the tournament will probably last about two months.

ATTENDED FUNERAL.

One hundred members of the local orders of Juniors and Foresters assembled in the W. G. Holton Hall, last evening, and marched to the late home of their deceased member, Joseph C. Apgar, where a join service was held at 8:15 o'clock. The Juniors brought a floral wreath of galax leaves with Easter lilies and roses with the inscription Jr. O. U. A. M. The floral contribution of the Foresters was a wreath of smilax with Easter lilies and pink roses inscribed I. O. F., 1123. "Nearer My God to Thee" was sung by the members of the two lodges.

STYLISH RELIABLE

THE ROTHBERG STORE

Is building its success primarily on the rights of the customer. We propose to look upon it as an institution, not merely for private benefit, but rather for the benefit of every person, every clothes buyer to whom we can extend its services.

We propose to make the Rothberg store—in merchandise, in equipment, in methods—stand first and last for service; a place where you may be sure of finding four-square goods sold by four-square methods.

There is no better example of the way we are fulfilling these principles than in the showing of new Fall Suits—priced $10 to $30.

ROTHBERG'S
Stein-Bloch Smart Clothes
"Most Things Men Wear."
214 W. FRONT ST.
Right Next to Proctor's.

'Plains & Fanwood.

Tomorrow will be observed as Rally Day in the Scotch Plains Methodist Episcopal church in church, Sunday-school and Epworth League. There will be special music at all the services and recitations in the Sunday-school with an address by Mr. Vincent. The morning service will be in response to the President's proclamation, and the pastor, Dr. H. K. Carroll, will preach a sermon on "The Divine Attitude Toward War." The evening service will begin at 7:45 instead of 8 o'clock, and there will be an address or sermon by the district superintendent, Rev. Dr. Frederick J. Hubach.

There will be a peace service at the Baptist church tomorow afternoon a 4:15 to which all of the residents of Scotch Plains and Fanwood who are in favor of peace in the great European war are urged to attend. The ministers of the three local churches will be present and make short addresses. For the convenience of the borough people the Baptist church stage will leave the Fanwood station at about 4 o'clock and will make a return trip immediately following the service.

Tomorrow being the first Sunday in the month holy communion will be observed at the morning service at All Saints' Episcopal church at 11 o'clock. Sunday-school will meet at 10 o'clock as usual. The pastor, Rev. George H. Houghton Butler, will be in charge.

Dr. H. K. Carroll will conduct the usual services in the Methodist church tomorrow: Morning service at 10:45, Sunday-school at 3:00, Epworth League at 7:15 and evening service at 8:00.

The regular services at the Baptist church tomorrow will be in charge of the pastor, Rev. J. Madison Hare, and will be at the following hours: Bible School at 9:30, morning service at 10:45 and B.Y. P. U. meeting at 7:30.

Nearly every member of the Epworth League of the Methodist church attended the league rally at Bound Brook last night, when an enjoyable evening was spent listening to interesting addresses and talking over plans for the coming winter.

A meeting of the Past Councilors' Association of Union county will be held in Scotch Plains, probably in Excelsior Hall, on the evening of the fifteenth of October, at 8 o'clock. Charles Elliott is one of the officers of the association and was one of the charter members when it was formed about a year ago.

The usual services will be held at the Willow Grove chapel tomorrow afternoon at 3 o'clock with Superintendent Sisserson in charge.

S. Dana Townsend, supervising principal of local schools, has consented to become a member of the Boy Scout council. Mr. Townsend is well fitted to become a member of the council as in his capacity as principal he knows nearly all of the scouts personally and can better work for their advantage.

Mrs. E. A. Cutler, who has been spending several weeks with Mrs. George Carter, of North avenue, has returned to her home in Newton Centre, Mass.

Mrs. F. E. Howe has returned to her home in Troy, N. Y., after visiting her son, Edwin Howe, of Martine avenue.

Mrs. Beth Crolius, of New York, has returned home after spending several months in the borough as the guest of Mr. and Mrs. George Rainer, of North avenue.

Eugene Martin, of the township, is on a business trip to the Middle West for several weeks.

Somerville

Mrs. Charles Holcombe, of West Main street, is visiting in Cranford.

Mrs. William Staats, of Belle Mead, is entertaining Mrs. Samuel Moore, of Elizabeth.

Mrs. Alexander Thompson, of Philadelphia, is a guest of Mrs. Hanson Kuhn, of First avenue.

Dr. and Mrs. Edward R. Voorhees returned this week from their summer home in Maine.

Mr. and Mrs. Thomas Richards and Joseph Barras are on a two-week auto trip through New York State.

Former Senator Joseph S. Frelinghuysen and James A. Mets are spending several weeks in California.

Midshipman Cornelius W. Flynn, son of Dr. and Mrs. Thomas Flynn, of West High street, went Wednesday to resume his studies at the United States Naval Academy at Annapolis, after spending a month with his parents.

Westfield.

The Children's Country Home at Mountainside closed Thursday, after one of the most successful years of the institution. Children cared for at the home this season came from the hospitals of New York, Newark and the State Hospital at Trenton.

The Union County Board of Agriculture is preparing to hold a farmer's institute in Elizabeth next month.

The first of a series of public sociables to be given by the Methodist Episcopal church was given Thursday evening.

New Providence.

Mrs. M. A. Williams, of Baker avenue, West End, is visiting relatives in New York.

Mrs. William Jeffery, of Putnam avenue, Berkeley Heights, is visiting her mother, Mrs. W. E. Burrell, of North Plainfield, who is ill.

Mrs. William E. Samson, of Passaic street, is visiting her son-in-law and daughter, Mr. and Mrs. Garret H. Smith, of Springfield.

Watchung.

Charles Roever, of Woodledge road, moved his family and household effects yesterday.

Mrs. Anna Fish and son, George, of Woodledge road, have removed to East Orange.

Miss Dorothy H. Underhill, of "Lakeside," is spending a few days at Port Richmond, S. I.

Miss Theresa E. Schmidt, of Sterling boulevard, is spending a few days at Crescent Beach, S. I.

Misses Emma and Sophia Koch have moved to their new home on Hillcrest road.

Mrs. Hippolyte Texier is entertaining her brother, Mr. Boutet, of Gloversville, N. Y., and her sister, Mrs. Krick and daughter, Charlotte, of New York city, at her home on Mountain boulevard.

"PEACE SUNDAY" SERVICES AT GRACE P. E. CHURCH

The order of service for the "Peace Sunday" observance at Grace church, tomorrow morning, will be as follows: Celebration of the Holy Communion, 7:30; intercession for peace, followed by celebration of Holy Communion and sermon by the Very Reverend J. R. Atkinson, of Atlanta, Ga., at 10:30; special peace service for The Kings Daughters at 4:30 o'clock in the afternoon.

There will be a special program of music at the 10:30 and 4:30 services, by the choir under the direction of S. Frederick Smith, musical director, assisted by Udo Gossweiler, 'cellist.

THE FORUM

Answering the communication of the Woodbrook Farms regarding the advance in the price of milk, Rev. Edwin Shaw writes as follows, a copy of his letter being sent to The Daily Press:

"Woodbrook Farms,
"Plainfield, New Jersey.

"Continuing the discussion concerning the advance in the price of milk from ten to twelve cents a quart, a matter of considerable interest to your patrons, a matter of seven dollars and thirty cents extra on each quart in a year, I started this afternoon on my bicycle to accept your invitation to visit your establishment, but had time to go no further than the office and stables at Belleview avenue. Some day I shall visit the dairy if all things go well. Just how so expensively equipped an office can give richness and cleanliness to your milk I do not quite understand. But I am not a business man. It made me think of the office equipment at Postumville, Michigan, on a small scale of course, where the profits on Postum and Grape-Nuts have been so lavishly expended.

But I have no disposition to discuss the management of your concern. I have never found fault with your milk. It is good milk, though my wife says it is not so much better than some nine cent milk that we use. My proposition is that an advance of twenty per cent. is disconcerting to one's annual budget, and I hold that the price of milk is at least a semi-public matter and is quite a proper topic for discussion in the public press since that seems to be the only way in which your patrons are able to discuss it.

"*I know that cleanliness in milk* requires care and expense. I was reared on a farm and have often milked ten cows night and morning. A cousin of mine has in the city of Indianapolis a milk depot with an equipment second to but a few in this country, if second to any. But I kindly submit that a twenty per cent. advance is all too much.

"And so I make the following proposition: Make a price at eleven cents a quart beginning November 1, 1914. Give us a bona fide promise of a return to ten cents the first of May, 1915. *If you are not willing to do* this, then let your patrons show how they feel about it by whatever course seems best to them.

"This is an open letter again. It is written in no spirit of antagonism. But an advance of twenty per cent. is too much. I shall expect some sort of an answer, and I trust it will be such as to continue and strengthen the good feeling between you and your patrons.

"EDWIN SHAW.

"Plainfield, Oct. 2, 1914."

Lewis S. Stone in "The Misleading Lady," at Plainfield Theatre, Next Monday Night.

Your "situation wanted" ad will be read by your next employer.

There's no good "alibi" for the unsuccessful work seeker who fails to utilize want advertising.

Stuart's Shoes

Discriminating wearers buy Stuart's Shoes because they find by actual use that they are superior in every way. Experience has taught them that they contain full measure of value and comfort and as for style, they afford as wide a range of choice as shoes selling for twice their price.

$2.50 to $4.00

School Shoes $1.25 to $2.

STUART'S SHOE SHOP
215 West Front St.

War Map Coupon

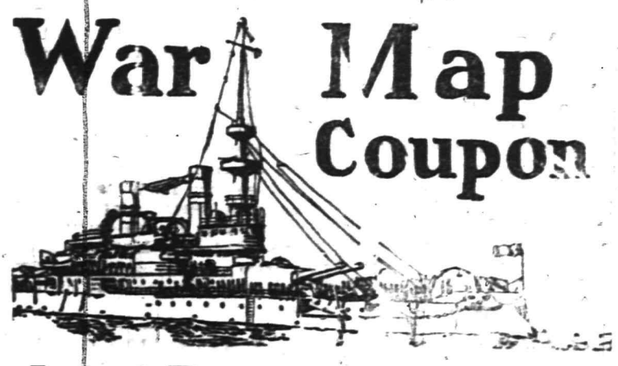

Latest European War Map
Given by THE DAILY PRESS

to every reader presenting this COUPON and 10 cents to cover promotion expenses.

BY MAIL—In city or outside, for 12c. Stamps, cash or money order.

This is the BIGGEST VALUE EVER OFFERED. Latest 1914 European Official Map (5 colors)—Portraits of 16 European rulers; all statistics and war data—Army, Naval and Aerial Strength, Populations, Area, Capitals, Distances between Cities, Histories of Nations Involved, Previous Decisive Battles, History Hague Peace Conference, National Debts, Coin Values. EXTRA 2-color CHARTS of Five Involved European Capitals and Strategic Naval Locations. Folded, with handsome cover to fit the pocket.

NO LOOKING BACK IN PLAINFIELD.

New Evidence Constantly Being Published.

Since the long succession of Plainfield reports were first published in the local press there has been no looking back. Plainfield evidence continues to pour in, and—better still—those whose reports were first published many years ago, verify all they said in a most hearty and unmistakable way. Read the experience of Mrs. E. Dorflinger, of 400 Clinton avenue, Plainfield, N. J. She says: "The first symptom of kidney trouble was a dull, heavy pain in my back and head. This was followed by a tired, languid feeling and I knew that my kidneys were gradually giving out. I saw Doan's Kidney Pills advertised and getting a box at Randolph's Drug Store, I began using them. Before long I improved and I continued taking Doan's Kidney Pills until I was cured. I hold just as high an opinion of them now as when I gave my former endorsement recommending them. The cure they made has been permanent."

Price 50c, at all dealers. Don't simply ask for a kidney remedy—get Doan's Kidney Pills—the same that Mrs. Dorflinger had. Foster-Milburn Co., Props., Buffalo, N. Y.—Adv.

EASY TO DARKEN YOUR GRAY HAIR

You Can Bring Back Color and Lustre With Sage Tea and Sulphur.

When you darken your hair with Sage Tea and Sulphur, no one can tell, because it's done so naturally, so evenly. Preparing this mixture, though, at home is mussy and troublesome. For 50 cents you can buy at any drug store the ready-to-use tonic called "Wyeth's Sage and Sulphur Hair Remedy." You just dampen a sponge or soft brush with it and draw this through your hair, taking one small strand at a time. By morning all gray hair disappears, and, after another application or two, your hair becomes beautifully darkened, glossy and luxuriant. You will also discover dandruff is gone and hair has stopped falling.

Gray, faded hair, though no disgrace, is a sign of old age, and as we all desire a youthful and attractive appearance, get busy at once with Wyeth's Sage and Sulphur and look years younger.—Adv.

BIG EATERS GET KIDNEY TROUBLE

Take Salts at First Sign of Bladder Irritation or Backache.

The American men and women must guard constantly against kidney trouble, because we eat too much and all our food is rich. Our blood is filled with uric acid which the kidneys strive to filter out, they weaken from overwork, become sluggish; the eliminative tissues clog and the result is kidney troubles, bladder weakness and a general decline in health.

When your kidneys feel like lumps of lead; your back hurts or the urine is cloudy, full of sediment or you are obliged to seek relief two or three times during the night; if you suffer with sick headache or dizzy, nervous spells, acid stomach, or you have rheumatism when the weather is bad, get from your pharmacist about four ounces of Jad Salts; take a tablespoonful in a glass of water before breakfast for a few days and your kidneys will then act fine. This famous salts is made from the acid of grapes and lemon juice, combined with lithia, and has been used for generations to flush and stimulate clogged kidneys; to neutralize the acids in the urine so it no longer is a source of irritation, thus ending bladder disorders.

Jad Salts is inexpensive; cannot injure, makes a delightful effervescent lithia-water beverage, and belongs in every home, because nobody can make a mistake by having a good kidney flushing any time.—Adv.

STATEMENT OF THE OWNERSHIP, MANAGEMENT, CIRCULATION, ETC.

Required by the Act of August 24, 1912, of Plainfield Daily Press, published evenings, at Plainfield, New Jersey, for October 1, 1914.

Editor, Leslie R. Fort, Plainfield, N. J.; Managing Editor, Leslie R. Fort, Plainfield, N. J.; Business Manager, Leslie R. Fort, Plainfield, N. J.; Publisher, Plainfield Press Company, Plainfield, N. J.

Owners—John Franklin Fort, Spring Lake, N. J.; William F. Arnold, George L. Babcock, William G. DeMeza, Leslie R. Fort, R. W. Graham, David T. Kenney, George P. Mellick, Mono Investing Company, Henry A. McGee, H. H. Pond, William S. Tyler, W. J. Whelan, all of Plainfield, N. J.

Average number of copies of each issue of this publication sold or distributed, through the mails or otherwise, to paid subscribers during the six months preceding the date shown above 2,872

LESLIE R. FORT,
Business Manager.

Sworn to and subscribed before me this first day of October, 1914.

VINCENT W. NASH, Jr.,
(Seal.) Notary Public of N. J.
(My commission expires April 29, 1918.)

BUILDING IN ANTWERP DAMAGED BY BOMB

Photo copyright, 1914, by American Press Association.

RUSSIANS NOW IN GERMAN TERRITORY

(Continued from page 1)

army, which is slowly preparing for the big assault on Tsing Tau, the German stronghold.

Copenhagen, Oct. 3, (Central News Cable)—The Roumanian Cabinet will meet soon at Sinai to detremine whether Roumania shall abandon its neutrality, says the Roelnische Zeitung.

Berlin, via Amsterdam, Oct. 3.—(Central News Cable)—Victory in the assaults on the Antwerp fortifications and success in repulsing French efforts against the German right wing in France are claimed in the latest official statement by the war office, issued last night. The statement says:

"Near Antwerp the fortresses of Wavre and St. Catherine and the redout at Dorpwildt, with the intermediate fortifications, were stormed Thursday. The fortresses of Waelhem has been invested and Termonde captured.

In France fresh efforts of the French on the west to encircle the German line have been prevented. The French have been repulsed south of Roye. The situation is unchanged in the centre.

"The German advance in the Argonne is gaining. The French made an energetic advance from Toul and were repulsed.

"The advance of the Russians across the river Niemen against the German positions at Suwalki is expected."

THREE MEN KILLED IN JERSEY CITY EXPLOSION

Jersey City, Oct. 3.—Three men were blown to pieces, several were severely injured, and thirty persons suffered minor injuries, when the magazine adjoining the plant of the Detwiller & Street Fireworks Manufacuring Co., at West Third avenue and the Morris Canal, this city, exploded a few minutes before 11 o'clock today. Windows within an area of ten blocks and buildings five miles away were rocked by the force of the explosion.

The dead are Christian Pfeiffer and Max Zimmerman, of Jersey City, and Arthur Kim, address unkown. A man whose name has not been learned is also supposed to have been in the magazine when it exploded, but no trace of him has been found as yet. The plant was completely destroyed and the walls of the Robert Griffin Novelty Manufacuring Co., 150 yards away, were blown in two feet. Hardly a window was left unshattered in factories and dwellings ten blocks off, so great was the impact. Ambulances from many hospitals and scores of physicians were rushed to the scene of the accident, parts of the victims' bodies were picked up hundreds of feet apart; John Andreas, general manager of the plant, was arrested on a technical charge, pending an investigation of the explosion.

RALLY DAY AT HOPE.

Rally Day is to be observed at Hope chapel tomorrow, at which time the winter schedule of services will be resumed. The Sunday-school is to meet at 3 o'clock, at which time a number of stereopticon slides illustrating the work of the Presbyterian Board of Sunday-school Work will be shown. The rally service of the Christian Endeavor Society is to be held at 7 o'clock in the evening with special addresses and music. The pastor, Rev. Frederic L. Greene, will preach at the morning service on the subject, "Lessons Ffor the Great War." The morning services will be held at 10:45 during the winter, instead of 10:30.

MAKE "LITHIA SELTERS."

Attention is called to the advertisement of the Carl H. Schultz mineral water concern in another part of The Daily Press. For the present the artificial Apolanaris is not being manufactured, but in its place "Lithia Selters" is being put on the market. J. Hartley Mellick, of this city, is the representative of the concern in New Jersey.

—It pays to use the advertising columns of The Press.

MRS. CLAYPOOLE'S FUNERAL.

Many relatives and friends attended the funeral services of Mrs. Charles W. Claypoole, of 68 Grandview avenue, the borough, at her home last evening. Rev. Dr. Philip B. Strong, pastor of the First Baptist church, of which Mrs. Claypoole was an active member, officiated. Mrs. Robert Giddes sang two selections, "Abide With Me" and "Nearer, My God to Thee." The interment was made this morning at Jacobstown.

WARREN CHAPEL SERVICES.

In connection with the celebration of the Lord's Supper at Warren chapel tomorrow morning at 10:30 o'clock, there will be an observance of "Peace Sunday," and the offering will be for the Red Cross relief fund. Rev. J. O. McKelvey, the pastor, will have charge of the service. In the evening, there will be a young people's service at 7:45 o'clock, at which time W. D. Murray wil made the address.

TO PREACH AT PLYMOUTH.

Rev. Dr. J. S. Zelie, of the Crescent Avenue church, will preach in the First Congregational church, Plymouth, Conn., tomorrow morning, in connection with the 175th anniversary services of that church. It was in this church that Dr. Zelie served his first pastorate twenty-five years ago and for that reason the congregation is especially anxious that he should take part in the services tomorrow.

AUTO THIEVES ABOUT.

An attempt was made some time during last night to enter the garage in the rear of the residence of Morris Abrams, on Grove street, the borough, where three automobiles are stored. The attempt was unsuccessful. What time of the night the intruders entered the premises is not known, nor was any clue left as to who they were. An effort was made to twist the lock from the door.

SLIGHTLY IMPROVED.

James A. Cullinan, of Prescott place, who has been confined to Muhlenberg Hospital for the past week suffering from an injury to his eye, has returned home with the condition of the optic slightly improved. It is believed that the sight will be permanently injured. Mr. Cullinan was attended by Dr. Ard.

The Daily Press will be glad to have its attention called to any misleading or untrue statement, if such should appear at any time in an advertisement in its columns.

Readers are requested to assist in protecting themselves and legitimate advertisers.

TWO MOTORCYCLISTS IN ACCIDENT WITH AUTO

Just after starting from this city for the Trenton Inter-State Fair last Thursday morning, Herbert Alberts and Miss Higgins, of this city, met with an accident above Grant avenue on West Front street. Miss Higgins was in a side car that was attached to the motorcycle which Alberts was driving.

As they neared a side street going at a moderate speed, the auto delivery wagon of a local baker turned into Front street without the slightest warning and the motorcycle ran into it. The motorcycle glanced off the machine and both of the occupants were shaken up, it being necessary to assist Miss Higgins to her home, where she is still detained. The front wheel and side car of the motorcycle were damaged.

CHRISTIAN FIELD.

Rally Day is to be observed at Grace M. E. church, of the borough, tomorrow, at which time the winter schedule of services will be resumed. The morning service will be in the nature of a "Peace Day" gatnering. Rev. Frederick Hubach, district superintendent of the Methodist Church, will address the Sunday-school session.

The First Presbyterian church Sunday-school will observe Rally Day tomorrow morning at the usual hour of gathering.

Peace Day will be observed at the Church of the Heavenly Rest tomorrow morning at 11 o'clock. The evening services at this church at 7:30 will be resumed tomorrow for the fall and winter.

The board of trustees of the First Methodist church will meet tomorrow at the close of the morning service.

Rev. John Y. Broek, pastor of the Trinity Reformed church, will preach tomorrow evening on the subject, "Prayer, and the Great European War." Holy Communion will be observed at this church at the hour of morning service tomorrow.

Rev. Dr. H. N. Pfeiffer, who has been preaching at the Unitarian church for the past three weeks, will occupy the pulpit again tomorrow.

Rev. Charles L. Goodrich, pastor of the Congregational church, has announced his sermon subject for tomorrow morning as "Some Trust In Chariots, and Some in Horses, but——." The service will be in keeping with "Peace Day."

Hughes Fawcett, of the borough, will be in charge of the service at the Rescue Mission tomorrow evening. Ellsworth Glover will sing.

Holy communion will be celebrated tomorrow at the hour of the morning services at Trinity Reformed church, Warren chapel and the First Baptist church.

Bishop Luther B. Wilson, of the Methodist church, will preach tomorrow morning at the Monroe Avenue M. E. church. District Superintendent Frederick J. Hubach, former pastor of the church, will also assist in the service. The pastor of the church, Rev. Dr. D. B. F. Randolph, will preach at the evening service on the subject, "A Life of Power Without Miracles."

Rev. St. John Fitch, of this city, will preach tomorrow at the Belmar Baptist church.

Rev. Karl A. Martin will preach tomorrow evening at 8 o'clock at the Swedish Lutheran church on East Seventh street.

The Plant Flower and Fruit Guild has planned to continue its work throughout the winter season. Contributions of fruits and delicacies, flowers and fresh vegetables will be received at the usual hours Monday afternoon and Tuesday morning at the W. C. T. U. rooms in the Babcock building.

Communion services will be held at the Netherwood Reformed church at 11 o'clock tomorrow morning. The subject of the sermon in the evening by Rev. Edward Ralston will be "The Final War and the Peace of God."

Those in charge of church notices are requested that, as far as is possible, the notices for publication on Saturdays, reach ths office Friday afternoons.

P. B. A. BALL.

Plans have been practically completed for the sixth annual entertainment of the Plainfield Patrolmens Benevolent Association to be held November 11, at Saengerbund Hall, the borough. The previous occasions under the auspices of this organization have been successful in every respect, and a large number is expected to attend this event.

DR. WHITE TO PREACH.

"Peace Sunday' will be observed at the Crescent Avenue church, tomorrow morning, when Rev. Dr. Stanley White, of the Presbyterian Board of Foreign Missions, will preach. The effering will be for the Red Cross relief work in Europe. The afternoon service will be held at 5 o'clock, when the quartet choir will sing Gounod's "By Babylon's Wave."

Mr. and Mrs. Herman P. Klinsman, of 60 Harrison avenue, North Plainfield, have started on an extended trip from New York to Niagara Falls, taking in Albany and Buffalo. They will return by the way of Pittsburgh, Washington and Philadelphia.

—It pays to use the advertising columns of The Press.

INCORRIGIBLE GIRL SENT BACK TO FATHER'S HOME

On the condition that she go to live at the home of her father in Kennebunkport, Me., Miss Emma Backer, a Plainfield girl, was released from the custody of the Union county authorities yesterday, following her arraignment before Judge James C. Connolly in the Court of Common Pleas. Charges of incorrigibility were preferred against the seventeen-year-old girl following her apprehension by Patrolman John Neylon. Instead of obeying the court's orders to appear, the Backer girl accompanied Mamie Burnett to Summit, where she was again arrested and brought back to Plainfield.

She was then held for the Court of Common Pleas and a request was made that she be committed to some institution until she was of age. At least a dozen Plainfield people interested themselves in her behalf following her commitment. Miss Mabelle Phillips, agent for the local Charity Organization, and Chief of Police Kiely were among those who conferred with the court regarding the young woman's conduct.

PROGRAM COMPLETE FOR TUBERCULOSIS EXHIBIT

Plans are complete for the tuberculosis and public health exhibit to be held at the Plainfield High School for two weeks, beginning October 12, under the auspices of the local Board of Health, Anti-Tuberculosis League and the State Tuberculosis Department. The exhibit will be open every afternoon from 2 to 5 and in the evening from 7:30 to 10 o'clock, except Saturday. There will be motion pictures every afternoon at 3 o'clock for children and at 8 o'clock in the evening for the general public. Children will not be admitted at night unless accompanied by an adult.

Dr. Millard Knowlton, State tuberculosis inspector, will speak every afternoon and evening, his talk to be illustrated with motion pictures. The other evening speakers will be as follows:

October 12, Mayor Percy H. Stewart and William S. Tyler; October 13, Mayor Robert Clark, Jr., of North Plainfield, and Dr. B. VanD. Hedges; October 14, Dr. T. S. Davis and William S. Tyler; October 15, Rev. Vinvent Sciolla, special program for Italians; October 16, A. E. Kenney, of the borough Board of Health, and Dr. C. F. Bolduan, of New York; October 19, Dr. J. F. Runnels; October 20, S. Adolphus Knopf; October 21, Dr. W. H. Murray and Dr. E. S. Krans; October 22, Rev. F. D. Tildon and Dr. J. C. Anderson, special program for colored people; October 23, Dr. F. J. Hughes.

TOLD OF CONFERENCE.

Several delegates from this city to the Friends' Conference held at Saratoga, N. Y., last month, presented interesting reports at the monthly meeting of the Young Friends' Society held at the meeting-house on Watchung avenue, last night. There was an interesting description of a trip to the prison at Comstock, N. Y., on invitation of the warden. Other interesting features of the conference were related. Following a brief business session there was a social hour in charge of Mr. and Mrs. Richard D. Williams.

P. B. F. RANDOLPH'S FUNERAL.

The funeral services of Peter B. Pitz Randolph, who died Wednesday, were held this afternoon, at the home of his brother, Samuel Fitz Randolph, of 1364 Randolph road, a large number of friends and relatives being in attendance. Rev. Edwin Shaw, pastor of the Seventh-Day Baptist church, of which Mr. Randolph was a member, officiated. The interment was made at Hillside cemetery.

MEN'S SERVICE.

Under theauspices of the Federation of Men's Church Clubs, Federation of Men's Bible Classes and the Y. M. C. A., a "prayer for peace" service will be held at the Y. M. C.A. at 4:15 o'clock tomorrow afternoon. William D. Murray, president of the association, will preside. This service will be for men only and a cordial invitation is extended to all to be present.

VESPER SERVICE.

The first fall vesper service of the Y. W. C. A. will be held tomorrow afternoon in the association building at 4 o'clock. John Leal, of this city, will be the speaker and he will take for his subject, "What Is True Religion?" There will be a special musical program and Arthur Cole will be the soloist and he will be accompanied by Clifford Braider.

BOROUGH COURT NOTE.

Dan Van Orden, white, and aged seventy years, and Kate Stevens, colored, aged fifty-one, the latter keeping house for the former, were placed under arrest yesterday, for being drunk and disorderly on the streets. The couple were ordered to leave the borough under a suspended sentence of sixty days or $20. They left the borough.

W. F. WYCKOFF'S FUNERAL.

The funeral services of William F. Wyckoff, who died at his home, Thursday afternoon, will be held at his late residence, 313 Somerset street, Monday afternoon at 2:30. The interment will be made at the Presbyterian cemetery, North Plainfield.

James McCreery & Co.

34th Street 5th Avenue

Annual Week of Sales

57 Years of Growth in Merchandising

Commencing Monday, October the 5th

Unusual opportunities for advantageous purchases in all departments are presented in these remarkable sales, which far surpass all efforts in the Unequalled Values Offered.

FOR ITEMS AND PRICES SEE SUNDAY PAPERS
TIMES, HERALD, WORLD

34th Street 5th Avenue

SCHULTZ VICHY
STILL AND CARBONATED

FROM THE OPINION OF JUDGE WALLACE
U. S. CIRCUIT COURT
LA REPUBLIQUE FRANCAISE
vs.
CARL H. SCHULTZ

"His product acquired a high reputation for its purity, was prescribed extensively by physicians, and was considered by many to be preferable for therapeutical purposes to the natural waters."

ARTIFICIAL
HUNYADI, SELTERS, ETC., ETC.
GINGER ALE
SUPERIOR TO IMPORTED
AT HALF THE PRICE
CARL H. SCHULTZ
430-444 First Ave. N.Y. City. Phone. Mad. Sq. 3420.

LITHIA SELTERS THE COMING TABLE WATER
If your dealer cannot supply you with any of the above telephone J. H. Mellick, Plainfield 2160.

Buy Your Furs NOW

Rich, selected furs of quality at prices considerably below the present market level. Naturally these prices will prevail only while the present supply on hand lasts, and for this reason we wish to urge our patrons to take advantage of this unusual opportunity.

It is therefore a matter of prudence and of the greatest importance for you to call at your earliest convenience.

OUR STOCK

Is replete with the season's latest novelties in large assortment so that you will be able to find exactly what you desire. We are also fully prepared to execute orders for custom made fur garments of every description as well as repairing and remodelling of old fur garments to the newest styles.

All goods can be bought at the same prices and put away by small deposit.

Charles Kurtzman
Furs of Quality
178 E. Front St

A. C. SMITH, Prop. Plainfield Tel. 2327-W. Dunellen Tel., 2842-R.
SMITH'S AUTO EXPRESS
Furniture and Pianos Boxed, Packed and Shipped
MOTOR VANS for Long Distance Moving
459 NORTH AVE., PLAINFIELD, N. J. OFFICE 239 FRONT ST., DUNELLEN, N. J.

VAIL
JEWELER and OPTICIAN
236 Park Avenue
OPPOSITE NORTH AVENUE.

—Try a Press want ad. It will bring results.

DR. MANDEVILLE
SPECIALIST
565 Broad St., opposite Shubert's Theatre, Newark, N. J.

Twenty years' experience as a specialist on all chronic diseases of MEN AND WOMEN.
Catarrh, Nervous Diseases, Diseases of Heart, Kidneys, Stomach, Liver or Bladder, Rheumatism and all Lung Diseases.
Office Hours Daily: 2 to 4 p. m.; 6 to 8 p. m. Mornings: Tuesdays and Fridays, 11 a. m. to 12 noon. Closed all day Saturday.
ADVICE FREE.
Don't Forget Name, Place and Number.

Plainfield Daily Press

Published Daily except Sunday, by the PLAINFIELD PRESS COMPANY. 105 North Avenue.

Entered at the Plainfield, N. J., Postoffice as second class mail matter

LESLIE R. FORT, MANAGING EDITOR.

TELEPHONE PLAINFIELD 1300.
Private Branch Exchange connecting all departments.

Two cents a copy. Ten cents a week. $5.00 a year in advance. Delivered by carrier or by mail. No extra charge for papers mailed to points in the U. S. and Canada.
Any subscriber failing to receive a single issue will confer a favor by notifying the business office.
Advertising rates mailed on application. Copy for change of advertisements to ensure change for same day must be at the office by 9 a. m.

PLAINFIELD, NEW JERSEY, OCTOBER 3, 1914.

On Saturdays the editorial columns of the Daily Press are conducted by citizens who are free to express their own viewss. The contributing editor for today is Henry Rosenbaum.

THE WAR FROM A JEWISH POINT OF VIEW.

"Whoever wins, we lose anyway." In this painful phrase repeated over and over again by the Jewish Press, is expressed the whole calamity that confronts the Jewish people living among the nations which are now engaged in the deathly struggle for supremacy. Millions of the Jewish people are living in the regions where the war is spreading ruin and destruction from day to day and while the gains and advantages of victory will be shared by others, their losses will be entirely their own. All the horrors of fire and sword, ruin and destruction are now added to the tragedy of Jewish homelessness and persecution. Again are Jewish citizens giving their last and best proof of devotion to their adopted countries by laying down their lives in the field of battle, by killing their own Jewish brethren of other countries.

But the grim irony of the situation is beyond expression when it is remembered that the Jewish combatants of the opposite sides are fighting for countries that deny them their human rights. Proof of Jewish devotion to duty has never been lacking, but now when we behold it again on the field of battle, we have before us a new indictment of the moral standards of the European governments. All the losses of the war, all the remorse and misfortune will fall entirely on the shoulders of the Jews, who receive very little consideration from their government either in times of war or of peace. The extent in which Jews are participating in this war has already been indicated in the press, which shows that over 350,000 Jewish soldiers are fighting in different armies at war. The story of the danger which now confronts the Jews and the misery which they will be subjected to, can best be illustrated by a number of figures telling of the Jewish population in the different countries in Europe.

Austria Hungary, 2,268,262; Belgium, 12,169; France, 100,000; Germany, 615,021; Luxemburg, 1,200; Russian Empire, 6,250,805; Servia, 17,000; Switzerland, 19,000; Great Britain, 245,000; making a total of over 9,000,000 people.

One way or another they will feel the effect of the present conflict. It will be the duty of the American Jews to help the thousands whose business has been ruined and who have been thrown out of employment; to give for the aged, whose sons fell victims of war, and help the widows and orphans. The appeal for aid will especially be directed to American Jews, who thanks to providence have been relieved from the crimes of the European rulers, in the safety and freedom of this blessed country. Indeed the cry of distress has already been heard from across the seas for countless Jewish places of business have been ruined and homes have been laid waste.

The vision of homeless wanderers, so graphically and pathetically given in the picture called "Golus Exile," by the late artist Hurshenberg, looms again before our eyes. The whole of the Jewish people will be affected by this suffering from the war. That is why Israel, the traditional upholder of peace, feels especially grieved by the present catastrophe; that is why the leading Jewish press and prominent communal workers in this country are urging the adoption of a constrictive policy in the emergency which the circumstances are creating.

It will be necessary not only to render relief to those in distress but also to protect the interests of our people abroad at the end of this struggle. Because the war is happening the majority of the Jews in Europe can not even lift their finger toward providing a Jewish policy, which shall be presentable when the powers come together to make peace and reparcel their possessions. The burden therefore falls on the only large group of Jews living in a neutral country at this time—the American Jewish citizens. From the American Jewish view the framing of such a policy is most desirable. During this war the Jews in this country are being plainly used as far as they permit themselves to manufacture sympathy for nations, which in normal time reward them with the "Order of the Boot." After the war the Jews of the United States will be asked to bear the burden that will weigh like lead on the Jewish people every where. Hence it is the part of wisdom, Jewish brotherhood, as well as human fellowship, to urge co-operation between all our large representative Jewish organizations in the trying work which this gruesome war has prepared for us.

The Zionest organization, which expresses the strivings and is therefore in close touch with the thinking masses of our people all over the world, has done well to take the initiative in bringing about united action on the part of Jewry, and following a number of important conferences a general tour through the country has been undertaken enlisting the aid of leading men throughout the country. Louis D. Brandies, of Boston, the great leader of social justice, has been elected as the chairman to arouse our people to the duty of the hour, to help our brethren in this great distress, and also to maintain the Zionist organization with branches all over the world. This is the time for all sons and daughters of Israel to come to the rescue of their brethren who are in distress.

HENRY ROSENBAUM.

RECREATION NOTES

The Dunbar Club met last night at the Washington School and enjoyed one of its social evenings. There were about 85 members present. The main feature of the evening was a prize waltz. The first prize was won by Preston Cruse and Miss Edith Grobes, and the second prize by Leon Jones and Miss Pearl Jones. Mr. Van Blake also gave a very pleasing vocal solo. Plans are now under way for the organization of literary and dramatic clubs.

The weekly municipal dance will be held tonight at 8:15 in the Washington School auditorium. This dance continues to be one of the most popular activities conducted by the Public Recreation Committee.

The Italian Social and Educational Club will meet Monday night at 8 o'clock in the Lincoln School. Dancing and music will be the features of the evening.

None Charged

Splendid Values for Saturday

None C. O. D.

SALE OF BOOKS AT 43c.

All the latest as well as the old favorites. Good type and paper and well bound; equal in every way to books published at $1.00.

WASH BOILERS AT 89c.

That sell ordinarily at $1.25; made of extra heavy XX tin, with patent metallic anti-rust bottom; No. 8 and 9 sizes.

ELEGANT MILLINERY AT $2.98.

We've just received a lot of sample hats in velvet, plush and velour; neatly trimmed, all ready to wear; values up to $5.00 and $6.00 in the lot.

MEN'S NEGLIGEE SHIRTS 79c.

Made to sell at $1.50; very fine percale in a variety of neat stripes and colors; have attached stiff cuffs.

WOMEN'S BATH ROBES $1.19.

Of heavy weight fancy striped Outing Flannel; complete with rope and tassel; would be great $1.50 values.

CHILDREN'S HOSE 2 FOR 25c.

Fine ribbed black cotton stockings, with double knee, in all sizes; you'd pay 19c a pair for no better at most stores.

SALE OF BLANKETS $3.98.

Instead of $5.00; fine 80 per cent. wool; size 64x80. The well known "Housewife" brand, white with fancy borders.

SILK PETTICOATS AT $1.98.

Made of good quality silk messaline, with deep ruffle in black and all the popular colors; worth $2.98 regularly.

THIS COMBINATION FOR 69c.

A bottle of the famous O'Cedar Oil, together with a dustless fine string mop and handle, that sells for a $1.00 ordinarily.

THE TOILET DEPT. OFFERS

For Saturday a 50c jar of Palm Olive Cream and 3 10c cakes of Palm Olive Toilet Soap, and a full pound bottle of Peroxide of Hydrogen; over a dollar's worth; Saturday for 51c

KID GLOVES AT 79c.

A pair; hardly seem possible, yet we offer for Saturday a lot in white and tan color with 3 rows of heavy embroidery on back, that would be big value at $1.00.

$1.25 DRESS GOODS $1.00 A YARD.

For Saturday only, you can buy the popular "Cadet Cloth," 50 inches wide, in the new shades of blue and green; don't miss this splendid special.

HAND STAMPED STATIONERY AT 25c.

Full quire box with envelopes to match; some of the boxes slightly soiled, but equal to regular 50c quality.

SALE OF SWEATERS AT 79c.

A special lot of men's heavy white sweaters with V neck and pockets; worth $1.25 at least.

WOMEN'S PETTICOATS 49c.

Made of satine and percaline with fine pleated ruffle, in black and colors; some in the lot sold for 98c.

Deliveries in Westfield, Fanwood, Scotch Plains and vicinity Wednesday and Saturday.

Woodhull & Martin Co.

PROFIT SHARING COUPONS WITH ALL PURCHASES.

Deliveries in Bound Brook, Dunellen, New Market and vicinity Tuesday and Friday.

Advantages of Buying in Plainfield

Reasons Set Forth by a Competitor in Trade in Plainfield Contest Held by the Daily Press

Editor, Plainfield Daily Press:

Shopping in Plainfield is a privilege which the people enjoy without undergoing that nervous strain and over-exertion as in larger cities. In view of this privilege every one ought to buy their requisites from the merchants here. The same goods and same facilities can be had here without having to spend extra time and money in going to other places to shop. Besides, there is more than the "personal enjoyment of a mere privilege" embodied in trading in Plainfield. We boost the city. We boost ourselves. We boost others. Thus we uphold the standard of our town.

There is virtually no difference between the man of little means who breaks the city ordinance, yet keeps his cents within the city limits, and the man of wealth who, though he obeys the laws carries his dollars to other cities instead of giving them to his own. Both add to the city's retrogression. But if the wealthy would add their dollars to the poor man's cents, and spend here in Plainfield we would naturally have a flourishing city. Yet how unfair and unjust to ourselves, to our city, and to our merchants, when as we walk along the streets of Plainfield we see the delivery wagons, not of our local business house, but of Wanamaker, Lord & Taylor or some other New York firm. And worst of all these stop at the houses of the rich—those who think they are doing enough for the city's uplift and welfare; yet they let such an important duty as shopping in Plainfield go undone. Patronizing the city stores is one of the duties of its citizens and should be performed.

The store in the country can surpass our local stores in the accommodations and courtesies tendered the members of our community, whether high or low, rich or poor. A short time ago, I noticed in the news columns of the Daily Press that "Sam" Rothberg was about to hold his anniversary the next day, and that he would be giving away carnations. Then I looked in the advertisement column where I was attracted by the S-R of the "ad." The next day I went down to the store only to get a carnation not to buy anything. When I got to the door I hesitated thinking whether or not I would be given a flower without purchasing something. Just then one of the salesmen invited me in and presented me with a carnation. I was glad, but I did not know how to leave the store without buying something to show my appreciation. Then I began to inspect the different articles displayed. The same salesman who gave me the carnation came to me once more, and asked if I needed waiting on. I told him I did not. Yet he insisted on showing me some of the things which he thought might interest me, and telling the price of each one. I tried to leave, but I could not. He insisted on my staying and seeing the things. At last I decided to get rid of him by some way or the other. I could think of no means of getting away. At last I decided to buy a shirt. This I did, although I did not need it. However, it was my only means of escape. The stores do not belong to the men who nominally own them. They belong to the citizens who should patronize them always. "Charity begins at home." Trade begins at home. Home is the place to start and start right. East or West, home trade is the best.

VERNAL J. WILLIAMS.

Efficacy of Prayer

By Dr. Bernard Levinson

The President's designation of a day of prayer for creeds of all denominations, as a probable means of terminating the brutal maelstrom now devastating civilized Europe merits comment and criticism. It is indeed a sad commentary on civilization versus faith.

While the setting aside of a particular day of prayer may be inspired by a kindly motive and love for humanity, the eventual outcome of such prayer, I daresay, will be the same as heretofore. War, whether fought for liberty or aggrandizement has always brought about equal results. Millions of lives have been sacrificed on its altar. History records battles galore wherein valor and loyalty were exhibited even beyond human endurance towards liberation of mind and body. Centuries elapsed towards its attainment. It seems plausible to assume, war possesed some virtue, if no other attribute; through what other channel could man's emancipation of barbaric feudalism or religious subjugation have been attained?

Step by step, through long periods of evolution man has contrived and devised ingenious implements, thus fully serving his aims. The infliction of torture was its byproduct and concommittant, being the equivalent of subservience.

Evolution operates in strict accordance with nature's primordial law, from which there is no deviation, thus proving conclusively, with Nietzsche, Darwin, Huexley, Harckel and Spencer, that might makes right, which the church tacitly accepts. To quote Mr. Di Donardo in a former editorial, to wit: "The present European conflagration involving the lives of millions of human beings, reveals in all its hideousness the sham and pretenses of Christian civilization. Two thousand years of Christian preaching is culminating in the greatest Christian carnage the world has ever seen. The frightful crescendo of this beastly tragic symphony is partly traceable to the church whose priests, hiding under the mask of Christ, outdarwin Darwin, in the secret defense of the Gospel of the Survival of the Fittest. It is they who by defending an iniquitous system of society based on fraud and trickery as good as proclaim, that the race is to the cunningest and swiftest—that 'Might is Right.'" Have not our ancient philosophers proven this fact likewise? Can this fact be disputed? This irrevocable and inexorable law enjoyed full sway since the world's creation and is beyond human domain of control.

It is his very destiny. It forms the bulwark and foundation of all governments, past, present and future.

The expansion of all governments be it autocracy or republic, is virtually built upon its pillars. Territories or tenements were acquired and subdued through its operation millions of people were placed in servitude. What we see now is the extortion of tribute flowing incessantly into the coffers of the ruling forces, sanctioned by both State and church. Since man has known himself has anything been acquired without blood? The array of armaments, dreadnoughts and submarines, glittering in splendor, trained in the art of carnage and destruction is the final word of law and order.

Might respects neither race, creed, law or faith. Ages of praying have never checked invading armies. Scourge and pestilence are concommittant factors. This hellish monster has ruled throughout the centuries—and we all know history repeats itself. Each and every combatant beseech the Almighty vehemently invoking victory to its respective army, oblivious to the dictum of the brotherhood of mankind and whose God is their God! This mockery is a subterfuge behind which lie hidden hypocrisy and crime.

Every epoch in human progress is marked by an equivalent rise of ingenuity regarding the production and manufacture of implements of destruction. The ministering of the church has not remained quiescent during these critical times. Has it, however, accomplished its purpose?

Modern warfare, despite its curtailing by faith, is by far more destructive than any pre-existing era. The destructive power of the newly evolved Krupp gun or howitzer has never been dreamed of by our forefathers. While we suffer fewer wars the casualities are by far superior numerically and more rapid. The formation of Dreibunds and Ententes are but gentle equivalents of the maintenance of hideous carnage and destruction—evolving the philosophy of Might is Right. What are they but to hold in submission weaker nations, although worshiping the same God? What are they but the instillation of awe and terror in the hearts of the conquered, proving conclusively the futility of revolt and the perpetual strength in the philosophy of Might is Right.

The expansion of England was attained by iron and blood. The blast of the clarion call of her cannon announced conquest and annexation. Through the philosophy of Might she has proclaimed herself—throughout civilization—"Mistress of the Sea." This law is likewise applicable to France, Germany, Russia and Italy and all those countries commonly known as powers. Through conquest and annexation, to thwart any rebellion of colonies or uprisings on the part of recalcitrant countries forever looked upon as foes, the army and navy has developed into a modern institution, here to stay. No amount of coersion displayed by peace societies can alter its dictations one iota.

The dedication of peace palaces accomplishes naught and sinks into oblivion when confronting the inexorable law. The map of the world is constantly changing through its silent operation. The effacing of empires require but a short time when conflicting with Might. The map of Europe is sure to change as the night follows the day. Three-fourths of the world is dominated by her. The termination of the present conflict will herald forth a victor who will follow the prestige so long enjoyed by England by announcing herself "Master of the Land." Implicit faith and ardent prayer never has and never can deter the tide of the present conflict now rampant.

WILL ATTEND CONVENTION.

Mrs. S. G. VanHoesen, special agent of the local branch of the S. P. C. A., will leave Monday for Atlantic City to attend the thirty-ninth annual convention of the American Humane Society. The convention will be in session three days and terminate with a banquet on Wednesday evening.

IT'S A GIRL.

A girl arrived last evening at the home of Mr. and Mrs. William J. Firstbrook, of East Front street. Mother and daughter are doing well.

TEMPERATURE REPORT.

The temperature report from The State Trust Company today is as follows: 9 a. m., 63 degrees; 11 a. m., 75 degrees; 12:30 p. m., 79 degrees.

OCT. 3RD IN HISTORY.

1691 Treaty of Limerick ended the war between the English and the Irish.

1776 New Jeresey adopted the State motto, "Liberty and Prosperity."

1800 George Bancroft, noted historian, born in Worcester, Mass. Died in Washington, D. C., Jan. 17, 1891.

1866 Treaty of peace between Austria and Italy signed.

1883 Twenty thousand rendered homeless by earthquake near Smyrna.

1884 Royal palace of Christiansborg at Capenhagen destroyed by fire.

1888 The German Emperor visited the Emperor of Austria-Hungary at Vienna.

Your "furnished rooms to rent" ad will probably afford "opportunity knocks" to some one satisfied—yet not satisfied—somewhere.

Headquarters for GIBSON'S RYE

E. C. WESCOTT.
115 East Front Street.

REAL ESTATE INSURANCE
MANNING & CURTIS
106 DEPOT PARK

EAT MORE AND DIGEST ALL--

You know that there is nothing quite so aggravating and distressing as Dyspepsia—you can't eat half the time and then not what you are craving. Nyal's Dyspepsia Tablets digest your food and aid its assimilation—they work wonders with your system, increase your vitality and make your daily tasks a pleasure. Price 25c per box.

SCHREINER BROS.
Prescription Druggists. Park Avenue, corner Second Street.

ORGANIZED 1875

A Secure Place for Your Diamonds

Jewelry and other valuables is the Vault of the City National Bank.

Being Fire and Burglar Proof, it affords the strongest protection.

Safe Deposit Boxes for rent—

$5.00 AND UP PER YEAR.

ORGANIZED 1875

CITY NATIONAL BANK
PLAINFIELD, N. J.

B. Altman & Co.

THE NEW TWELVE-STORY ADDITION FRONTING ON MADISON AVENUE, by the erection of which the store of B. Altman & Co. now covers an entire square block, will be opened to the public on Monday, October 5th.

Extensive preparations are being made to render the occasion a memorable one. Very large and comprehensive assortments of new merchandise for the Autumn and Winter seasons have been secured, and the displays in all Departments on the opening day will be of unusual interest.

There will be a new Entrance on Madison Avenue in addition to the entrances already existing on Fifth Ave., Thirty-fourth and Thirty-fifth Sts.

Thirty-fourth Street Fifth Avenue, New York Thirty-fifth Street

There Are 92,000 Articles in a Drug Store

And each article furnishes a reason for trading in Plainfield.

Talking with one of the biggest drug men in the country, last Friday, I was told that a recent inventory of a drug store showed over 92,000 separate and distinct articles—none of them a duplicate.

Think of it! That druggist had not only to keep in stock 92,000 different articles, but he had to be able to put his hand on every one at a moment's notice, and he had to sell each one at a fair price or lose a sale.

Think of the advantage to you of having near you a man who stands ready—day or night—to supply you with any one of these thousands of articles which you may need for convenience, or in a moment of dire distress; which may be needed to save your life, or a life that you love more than your own.

Do you want to call on that man only when you are in distress, or do you want to encourage him to keep his store at the top notch of efficiency by giving him all your trade?

Do you think it is fair to ring his night bell when you please, and in fair weather buy your Cuticura Soap in New York, because you can save a cent by doing so?

Your Golden Rule must be badly bent if that is your idea of being a Plainfield citizen.

Many Plainfield people seem to think that local merchants are good enough to attend to "odd jobs," but, when something worth while is needed they forget the man whom they do not forget in an emergency.

Do you use your friends only for convenience? Of course not, for you very soon would have none.

Remember that the local merchant has the stove to sell as well as the grate which you allow him to replace.

Remember that the local stores which are vital to your comfort in emergencies sell the thousands of nationally advertised goods at prices which show only a fair profit. Give these local stores a chance to grow bigger and better by giving them the support which you would expect, if you were serving them as they are serving you.

Do not imagine for a moment that the drug clerk, who has to know the location of 92,000 articles in his store, doesn't know where your heart is located if you buy only postage stamps of him.

(This ad. was written by R. F. R. Huntsman, of this city for The Business Men's Association).

THE BUSINESS MEN'S ASSOCIATION

of Plainfield, N. J. P. O. Box 575

ADVERTISE IN THE DAILY PRESS

RED DEATH OF WAR

Tragic Fate of Maximilian at the Hands of the Mexicans.

HIS PENALTY FOR FAILURE.

The Atonement of Blood—How It Was Consummated and How the Vengeance of the Victors Was Satisfied—Coolness of the Unfortunate Prince.

No more tragic incident is recorded in history than the execution of Maximilian. Half a century ago a younger brother of the Emperor Francis Joseph was sent to rule Mexico. Together with his wife, he sat upon the frail throne, even then tottering. How he failed is another story, but when he was taken prisoner he prepared himself for death—the red death of war.

In a volume written some years ago Major John N. Edwards pictures graphically the closing hours of the tall, handsome prince who would be king as follows:

The morning broke fair and white in the sky, and at 6:30 o'clock three carriages drew up in front of the main gate of the convent of Capuchins. The bells rung in all the steeples, there were soldiers everywhere, and long lines of glittering steel that rose and fell in yet the soft, sweet hush of the morning.

In the first carriage got Maximilian and Father Soria, a priest. In the second carriage there came Miramon and his priest, in the third Mejia and his. Then the solemn cortege started. * * * All the people were in the street. On the faces of the multitude there were evidences of genuine and unaffected sorrow. Some among the crowd lifted their hats as the victims passed along, some turned away their heads and wept, and some, even among the soldiers and amid the hostile ranks of the Liberals, fell upon their knees and wept.

The place of surrender was to be the place of execution. Northwest of the city a mile or more the Hill of the Bells (El Cerro de las Campanas) upreared itself. It was inclosed on three sides by 6,000 soldiers of all arms, leaving the rear or uncovered side resting upon a wall.

It was 7:30 o'clock when the carriages halted at the place of execution. Maximilian was the first to alight. He stepped proudly down, took a handkerchief from his pocket and his hat from his head and beckoned for one of his Mexican servants to approach. The man came.

"Take these," the emperor said. "They are all I have to give."

The faithful Indian took them, kissed them, cried over them, fell upon his knees a few moments in prayer to the good God for the good master and arose a hero.

In front of the dead wall three crosses had been firmly embedded in the ground. On each side was a placard bearing the name of the victim to be immolated there. That upon the right was where the emperor was to be shot, that in the center was Miramon, that upon the left for the grim old stoic and fighter Mejia.

Maximilian walked firmly to his place. The three men embraced each other three times. To Mejia he said:

"We will meet in heaven."

Mejia bowed, smiled and laid his hand upon his heart.

To Miramon he said:

"Brave men are respected by sovereigns. Permit me to give you the place of honor."

As he said this he took Miramon gently by the arm and led him to the center cross, embracing him for the last time.

Escobedo was not on the ground. An aide-de-camp, however, brought permission for each of the victims to deliver a farewell address. The emperor spoke briefly. Miramon drew from his pocket a small piece of paper and read.

When Miramon had ceased reading Maximilian placed his hand on his breast, threw up his head and cried in a singularly calm and penetrating voice, "Fire!"

Eighteen muskets were discharged as one musket. Mejia and Miramon died instantly. Four bullets struck the emperor, three in the left and one in the right breast. Three of these bullets passed entirely through his body, coming out high up on the left shoulder; the other remained embedded in the right lung. The emperor fell a little sideways and upon his right side, exclaiming almost gently and sadly:

"Oh, hombre, hombre! Oh, man! Oh, man!"

He was not yet dead. A soldier went up close to him and fired into his stomach. The emperor moved slightly as if still sensible to pain. Another came out of the firing party and, putting the muzzle of his musket up close to his breast, shot him fairly through the heart.

The tragedy was ended. Mexican vengeance was satisfied; the soul of the unfortunate prince was with its God, and until the judgment day the blood of one who was too young and too gentle to die will cry out from the ground even as the blood of Abel.

Sugar as Food.

With the temperature 62 below zero Shackleton and his men, in their antarctic exploration, in marching took two or three lumps of sugar each every two hours. Within ten minutes of eating these they could feel the heat going through their bodies.

Life is not jest and amusement; life is not even enjoyment. Life is hard labor. Turgenev.

—Your "for sale" ad will be found and considered—probably investigated—by some of your "logical buyers."

In the Churches

Baptist.

First Church — Rev. Dr. Philip B. Strong, pastor — 9:45, Sunday-school and Men's Conference Class; 11:00, preaching; 6:45, C. E. Society meeting; preaching at 7:45.

Park Avenue—Rev. R. F. Y. Pierce supply—9:45, Sunday-school; 11 a. m., preaching; 7:45 p. m., preaching.

Seventh-Day Baptist, corner of Central avenue and Fifth street—Pastor, Rev. Edwin Shaw—Preaching service every Sabbath (Saturday) morning at half-past ten o'clock. Sabbath-school at 11:45 a. m. William C. Hubbard, superintendent; Junior Society prayer meeting at 3 p. m., Mrs. Edwin Shaw, superintendent; Young People's Christian Endeavor meeting at 4:00 p. m., Miss Mary L. Hunting, president; prayer meeting on Friday at 7:30 p. m. All are welcome to these services.

Temple—Rev. E. C. Conover, pastor—9:00, prayer meeting; 11:00, preaching; 9:45, Sunday-school; 6:00 C. E. Society services; 7:45 preaching.

Mt. Olive—M. W. Vaughan, D. D., pastor—11:00, preaching; 2:30, Sunday-school; 7:15, prayer and praise; 7:30, preaching.

Calvary—Rev. D. J. Campbell, pastor: 11:00 a. m., preaching; 3:00 Sunday-school; 7:45, preaching.

Shiloh—Rev. Edward Roberts, pastor—11:00, preaching by the pastor; 3:00, Sunday-school; 8:00, preaching.

Ebenezer Church — East Third and Washington streets—Rev. Elliott, pastor—11:00, preaching; 7:00, B. Y. P. U. meeting; 8:00, preaching.

Reformed.

Trinity—Rev. John Y. Broek, pastor; Rev. Dr. Cornelius Schenck, pastor-emeritus—Sunday-school at 2:30 p.m., preaching at 10:30, Christian Endeavor Society at 6:45 p. m. preaching at 7:45 p. m.

Netherwood Church, Leland avenue — Rev. Edward Ralston, pastor—9:45, Sunday-school; 11:00 preaching; 7:00, Christian Endeavor Society meeting; 7:45, preaching.

Marconnier — Rev. J. Tucker Lansdale, pastor — 9:45, Sunday-school; 11:00, morning service; 7:45 evening service.

German — Craig place and Duer street — Rev. George Hauser, pastor—10:00, Sunday-school; 11 a. m., preaching by the pastor, first Sunday in each month evening service at 7:45 o'clock.

Presbyterian.

First—Rev. Dr. Charles E. Herring, pastor—Sunday-school at 9:45 a. m., preaching at 11 a. m. and 7:45 p. m.

Crescent Avenue—Rev. Dr. John Sheridan Zelie, minister—10:30 morning worship; 12 m., Sunday school; 4:45 p. m., organ recital; 5 o'clock, preaching.

Hope Chapel—Rev. Frederic L. Greene, pastor—3 p. m. Sunday school; 10:45 a. m., preaching; 7:45, preaching; Y. P. S. C. E. at 7 p. m.; prayer service Wednesday evening at 8 o'clock.

Warren Chapel—Rev. J. O. McKelvey, pastor—10:00 a. m., preaching; 2:45, Sunday-school and Berean Bible class for men, E. E. Parvin, teacher; 7:45, preaching.

Bethel Chapel—Rev. F. D. Tildon, pastor—Services 11:00 a. m., preaching; 3:00 Sunday-school; 8:00 p. m. preaching.

Episcopal.

Grace Church, East Seventh street—The Reverend E. Vicars Stevenson, rector—Services, 7:30 a. m., Holy Communion; 10:30 a. m., morning prayer, litany and sermon; (first Sunday, Holy Communion and sermon); 4:30 p. m., choral Evensong; Thursday, Saints' Days and Holy Days, 10 a. m., Holy Eucharist.

Holy Cross Church, corner Washington and Mercer avenues—Rev. Charles H. Kues, rector—7:30 a. m. Holy Communion, 9:30; Sunday-school; 11:00 a. m., morning prayer and sermon; 7:45 p. m., evening prayer and sermon. First Sunday in the month, Holy Communion at 11 a. m.; Thursdays and holy days, Holy Communion at 9:30 a. m.

Church of the Heavenly Rest, Clinton avenue and West Fifth street, Rev. Cortlandt H. Mallery, rector—8:00, Holy Eucharist; 9:45, Sunday school; 11:00, matins and sermon; 7:30 p. m., evensong and sermon. Fridays and Holy Days Holy Eucharist at 10:00 a. m.

St. Stephen's Church, Netherwood—Service at 11 a. m.; morning prayer and sermon, (Holy communion first Sunday of each month); Sunday-school in the Parish House at 9:45. A cordial invitation is extended to all.

St. Mark's Mission for Colored People—Masonic building, St. Mary's avenue—Evensong and sermon Sundays at 8:00 p. m.; Holy Eucharist second Sunday in the month at 9:00 a. m.; Sunday-school in Parish House, Sundays at 10:00 a. m.

Methodist Episcopal.

First—Rev. Dr. Charles M. Anderson, pastor—9:45, Sunday-school; 11 a. m., preaching; 7:45 p. m., preaching; Epworth League at 7.

Monroe Avenue Church — Rev. Dr. D. B. F. Randolph, pastor—8:45, new members class; 10:45, preaching; 9:30, Sunday-school; school; Men's Bible class; 2:30, probation class; 7:00, Epworth League service; 8, preaching; church class Wednesday at 3:30; prayer service at 8:00.

Grace Church — Rev. C. C. Cain, pastor—Supnday school, 2:30; preaching service, 10:30 a. m., with probationers' class immediately following; Epworth League at 7:00; preaching service at 7:45.

Mt. Zion A. M. E. — Rev. J. W. P. Collier, pastor—11, preaching; 12:15, class meeting; 6:45, Christian Endeavor Society meeting; 8:00, preaching.

Roman Catholic.

St. Mary's—Rev. Bernard M. Boylan, rector—Masses, 6:30, 7:30, 8:30, 9:30, 10:30 a. m.; vesters at 7:30.

St. Joseph's—Rev. Father Peter J. Hart, rector—Masses at 8:30 and 10:30 a. m.; Sunday-school at 3:00; benediction of the blessed sacrament at 3:30.

Congregational.

Congregational Church—Rev. C. L. Goodrich, pastor—Preaching at 10:30; Sunday-school at 11:50; Young People's Service at 7:30.

Swedish Pilgrim Church—Rev. Gottfrid Sjoblom, pastor—10:30, Sunday-school; 4:30, young people's meeting; 8 p. m., preaching.

Friends.

Meeting house Watchung avenue and Third street—Meeting First Day at 11:00.

Lutheran.

St. Peter's Lutheran—Grove street and Mercer avenue—Rev. Charles E. Moldenke in charge—9:30 Sunday-school; 10:30 [illegible] first Sunday in month.

Swedish Lutheran—East Seventh street—Stated supply, Rev. Karl Martin; service at 8 o'clock.

First Church of Christ, Scientist.

Babcock Building, 240 West Front street — Services, Sunday-school, 9:45; service at 11 a. m.; Wednesday, 8 p. m.; reading-room open daily from 2 to 5 p. m., except Sundays and legal holidays. Lesson sermon for tomorrow, "Unreality." Golden text: Isaiah 35:6. "In the wilderness shall waters break out, and streams in the wilderness.

Unitarian.

All Souls, Park Avenue—Services at 10:45. Rev. H. N. Pfeiffer will occupy the pulpit.

Not Classified.

Salvation Army—Adjutant and Mrs. Wall, officers in charge—Public services at 10:30 a. m. and 8:00 p. m.; 2:30, Sunday-school; 6:30 Young People's Legion.

Plainfield Rescue Mission—John LeMatty, superintendent — In W. C. T. U. rooms—8:00, gospel service, Sundays and every week night except Wednesdays.

Italian Mission, 409 East Third street, Aurelio R. Mangione, pastor—Morning service, 10:30; Sunday-school, English and Italian, 2:30; evening service, 8 o'clock.

Evona Chapel—3:00 p. m., Sunday-school; 7:00, C. E. Society meeting; 8:00 p. m., gospel address.

W. C. T. U.—Madison avenue—4:00 p. m., gospel temperance service.

International Bible Students' Association—Bible Class meets Sunday morning 10:30 for Berean Bible study, at 436 West Fifth street; Wednesday evening 8:00, prayer and testimony, 403 New street; Friday evening, 8:00, study; 436 West Fifth street; all interested in Scripture studies are invited.

PLAINFIELD NEWS.

There is no better way to keep out-of-town friends informed as to Plainfield news than to mail to them from time to time a copy of The Press after you have finished with it, sometimes marking an article of special interest.

Better yet, you might send some one out-of-town a subscription to receive The Daily Press every day at the rate of 10 cents a week or $5.00 a year.

NO ALUM IN ROYAL BAKING POWDER

COMING EVENTS.

TODAY.

Baseball—Plainfield vs. Sagurer, at Parker Field.
Vaudeville at Proctor's Theatre.
Photo-plays at Y. M. C. A.
Photo-plays at Plainfield Theatre.

TOMORROW.

Peace Day.
Men's Peace Meeting at Y. M. C. A., at 4:15.
Y. W. C. A. Vesper Service at 4 o'clock.
City Union, King's Daughters, Peace Service, at Grace Church at 4:30.
Peace Meeting, W. C. T. U., at 4 o'clock.

MONDAY.

City Common Council.
Board of Education.
First Ward Republican Club.
Tax Sale.
Monday Afternoon Club Meet.
"The Misleading Lady" at Plainfield Theatre.
Vaudeville at Proctor's Theatre.

TUESDAY.

East End Civic Ass'n Organizes.
Vaudeville at Proctor's Theatre.
Photo-plays at Plainfield Theatre

WEDNESDAY.

Joint Sewer Commission Meets.
Hebrew Dance and Concert at Columbus Auditorium.
Miantonomo Tribe, I. O. R. M., Anniversary.
Photo-plays at Plainfield Theatre
Vaudeville at Proctor's Theatre.

THURSDAY.

"The Legend of Leonora," at Plainfield Theatre.
Vaudeville at Proctor's Theatre.
Knights Templar Field Day.

MODES FROM WAR ZONE SEEN AT GIMBELS

Gowns Were Designed in the Trenches, Is Report.

Wide skirts and the long over-chemise hanging loose from the shoulders are striking features of the latest Paris fashions just received by Gimbel Bros. and being shown now in their annual fall promenade des toilettes. But voluminous as those new skirts are the narrow ones have obstinately insisted on tagging along with them and appear beneath the popular long tunics.

Cheruit, Callot, Martial et Armand, Premet, Drecoll and others have contributed to the collection. They say that Premet created some of the modes while at the front—and cretain styles have a decidedly military air.

Velvet predominates in evening and afternoon gowns and also for street wear. Even for little girls there were a number of pretty velvet models, some trimmed with taffeta just like the gowns of the grown-ups.

There seems to be a curious combination of heavy and delicate materials this season. One gown of green velvet has a long full tunic of black net and lace edged with very long haired monkey fur. The gown is a high necked afternoon affair with transparent sleeves of the lace, and there is, of course, the ubiquitous rose at the belt. Some of the velvet evening gowns are quite sleeveless, which seemed rather queer for such heavy materials.

The crinoline effect appears in several white evening gowns, the flowing lace tunics being wired to stand out hoop-skirtwise. One is edged with white feather trimming, another with narrow bands of coral velvet to match the broad girdle.

Beads—jet, crystal and colored—to match the gown rank first in favored trimming, lace, metallic and otherwise, comes next with fur and flowers as close comrades.

One of the prettiest things shown is a street costume of white velvet with underskirt of white silk. The coat, a Russian blouse high necked effect, is edged all about with Kolinsky fur. A monk's girdle of white silk with balled ends ties loosely in front as a waist finish. A little fur trimmed toque belongs with it and makes up the most fascinating costume imaginable.

Then there's a Directoire model, a dainty white shepherdess evening gown, much beruffled and flower embroidered; a peasant model of green chiffon ruffles with bodice of crushed black velvet; ermine and broadtail evening wraps and a whole host of lovely things.

A STRING OF SHINERS

Johnson's Floor Wax.
Moore's Wax Floor Oil.
Liquid Veneer Furniture Polish.
Slick Shine Furniture Polish.
O'Cedar Floor and Furniture Polish.
Borsum's Putz Metal Polish.
Radium Shine.
Slick Shine Metal Polish.
Rodger's Cream Silver Polish.
U-Can Plate Nickel Polish.
Z-V Dust Cloths.
O'Cedar Polish Mops.

FOR SALE BY

Gayle Hardware Co.

GENERAL HARDWARE AND HOUSEFURNISHINGS

'Phone 398 Front Street and Park Avenue

IN THE SPORTING SPOTLIGHT

MAC SAYS

In Clarence L. Woodman the Plainfield High School athletes have an addition to their teaching staff of whom they might well be proud. Mr. Woodman made his first public appearance in this city yesterday afternoon at Parker Field and acting in the capacity of field general at the school's opening football contest he made one wide-sweeping hit. During the entire four quarters the P. H. S. instructor held a masterful hand over the proceedings and his judgment and control of each situation as it arose were the subject of much favorable comment on the sidelines. His announcements were conclusive and decisive and not in a single instance did the players question his judgment, an unusual thing for a contest between Plainfield and Somerville combatants. With Mr. Woodman on deck the Plainfield High School warriors have an official that has long been needed in scholastic circles and it is to be hoped that he is as good a basketball referee as he is a football controller.

The result of yesterday's contest at Parker Field demonstrated that the red and blue has a stellar herd of pigskin chasers this year and present indications point to a season that will long be remembered in the annals of the school. Seldom has Somerville fallen such easy prey to the locals and the Somerset county youths came here tooted sky high this year.

Rumor has it that the Holy Cross football team will be carried in a hearse from the Watchung avenue practise field to the playing rendezvous on Cricket Field as a part of the parade that will precede the opening contest. Why employ the hearse before the contest?

Jimmy Alverson's appearance on Cricket Field this afternoon is a drawing card in itself. Jimmy used to cavort about the collegiate football lot with the Rutgers boys and gained pasging prominence when he joined the All-American squad at the inducement of one Walter Camp. Jimmy's booting is expected to play a big part in today's encounter and the Holy Cross backs will have their work cut out for them in holding on to the long spirals from the boot of this famous performer.

Should the material gathered together by "Doc" Doyle as a football team prove itself of inferior calibre this afternoon it might be well for the Holy Cross manager to make a canvas of the Chauffeurs' Club in this city. We have yet to find an automobile pilot with a streak of yellow up his back if the daily dodging of these vehicles on our main thoroughfares is to be taken as a criterion. Nerve is one of the essentials of the gridiron sport, according to our friend, Sideline Rufus.

A number of cops were noted adorning the sidelines at Parker Field yesterday afternoon. Can it be that these city employes are contemplating a debut in such a rough and tumble sport as football? It would never do Roland, keep away from the stuff.

Were you one of the sports who watched a group of baseballists freeze to death this afternoon or did you take particular pleasure in witnessing twenty-two gridiron huskies wilt from the heat? Funny what a different affect the weather will have on certain groups of athletes, isn't it?

Will some kind reader tell us the respective averages of the teams that finished the Sunday School League race this year? The closing date is also a mystery.

Whether or not the organization has wound up its schedule the Hope Chapel boys are preparing to receive that trophy and that's all that is necessary in these days of everyone for himself.

Manager "Doc" Doyle has ordered a diet of raw meat sandwiches for his football charges. Various kinds of "meat" are allowable under the order, however.

Special extra—Turn on your electric lights and steer the reflector in the direction of the scoreboard. "Dorflinger's Pets beat the Saurer clan." 'Tis only a dream to which the Plainfield manager fell victim last night, however, so don't get excited, gentle reader.

A news item from Elizabeth announces that Pingry and Battin High Schools have renewed athletic relations. The break that came two years ago was a regrettable one and we're glad to see that the two Elizabeth schools have condescended to mediate. Why not a little handshaking between Battin and Plainfield High Schools now?

The array of talent that turned out for the Elks' teams the other night indicates that the veterans will have to do some close figuring to retain their jobs on the senior quintet. The juniors are also coming to the fore and it looks as though the youngsters were going to be pretty nearly on a par with the big fellows this year.

Fifty candidates reported for a feminine basketball team at Battin High School yesterday. This comes pretty near to being a record turnout for the suffragette class.

Competent critics generally agree that the Athletics figure to beat the Braves decisively in the approaching world's series. Not so with the ball players. As baseball runs in streaks, there are any number of athletes who firmly believe the Braves will keep up their present speed right through the blue ribbon bouts, as the White Sox did in 1906.

It will be remembered that the Sox came from behind that year just as the Braves have. After winning by an eyelash they went in against the Cubs, who had broken all records by winning 116 games—which is still the record. The betting was 8 to 5 against the White Sox, and still they cleaned up the series in a jiffy.

A lot of ball players believe the Braves will do the same thing. On form they see no way of beating the Athletics, but just the same they are willing to bet a little something on the Braves on a "hunch."

"Walter Maranville is the greatest player to enter baseball since Ty Cobb arrived," says George Stallings. "I have seen 'em all, since 1891, in every league around the south, north, east and west, but Maranville is the peer of all of them. He came into the league under a handicap—his build. He was too small to be a big leaguer in the opinion of critics. I took hold of him; told him just what I wanted; a small fellow for short; all he had to do was to run to his left or right, or come in, and size never handicapped speed in going after a ball. Maranville agreed with me; he settled down, with the one idea that he was going to remain in the big league. He improved his fielding, and today I claim he is the greatest shortstop in baseball."

Queries, Comment and Answers

Sporting Editor:
Query—Who won the first game of the world's series last year?—A. M.
Answer—Athletics.

Sporting Editor:
Query—Who is the Chief Justice of the Supreme Court of the United States, and how many associate justices are there?—L. V.
Answer—Edward D. White, of Louisiana. There are eight associates.

Sporting Editor:
Query—What is the value of a dime dated 1875?—D. J.
Answer—There is no premium on the coin.

Sporting Editor:
Query—What was the population of this city two years ago?—R. H. C.
Answer—July 1, 1912, the population was 21,707.

Sporting Editor:
Query—Will there be any special trains on the New Jersey Central for the world series at Philadelphia?—G. J.
Answer—Have not heard of any, but there will no doubt be some.

Sporting Editor:
Query—When is the next registry day for election?—A. H. N.
Answer—Tuesday, October 20.

Sporting Editor:
Query—Is it a foot fault for a toe to touch the service line in tennis when serving?—P. C.
Answer—It is. The foot must be entirely behind the line.

Sporting Editor:
Query—Is the Woolworth building all finished?—F. H.
Answer—Yes.

Sporting Editor:
Query—What is the speed of light?—S. T. U.
Answer—186,000 miles per second.

PLAN FOR CITY BOWLING LEAGUE IN SOMERVILLE

Plans are under way for the organization of a city bowling league in Somerville. At a meeting held last night there were six teams represented and the league will be composed of these. A schedule will be drawn up by a committee appointed last night, and the rolling will probably begin about the middle of next month.

When the Plainfield city league is organized there will probably be many games played between the teams of these two cities and the winners of the two leagues might arrange an interesting series. The clubs that will be represented in the Somerville circuit are Somerville Athletic Club, Concord Singing Society, Somerset A. C., Lincoln Hose Company, Raritan A. C. and Company M.

NATIONAL LEAGUE RECORD.

	W.	L.	P.C.
Boston	90	57	.612
New York	81	68	.544
St. Louis	79	69	.534
Chicago	75	74	.503
Philadelphia	73	76	.490
Brooklyn	72	76	.487
Pittsburgh	66	83	.443
Cincinnati	58	91	.389

Yesterday Results.
New York 11, Boston 5.
Pittsburgh 2, Cincinnati 1.
St. Louis 5, Chicago 0.

Games Today.
Boston at New York.
Philadelphia at Brooklyn.
Cincinnati at Pittsburgh.
Chicago at St. Louis (2 games).

AMERICAN LEAGUE RECORD.

	W.	L.	P.C.
Philadelphia	97	51	.656
Boston	90	59	.604
Washington	78	72	.520
Detroit	78	73	.516
St. Louis	69	81	.460
Chicago	69	82	.457
New York	68	82	.453
Cleveland	51	100	.338

Yesterday's Results.
Boston 11, New York 5.
Washington 4, Philadelphia 3.
Chicago 5, St. Louis 1.

Games Today.
New York at Boston.
Washington at Philadelphia.
St. Louis at Chicago.
Cleveland at Detroit.

FEDERAL LEAGUE RECORD.

	W.	L.	P.C
Chicago	84	64	.568
Indianapolis	81	65	.555
Baltimore	79	67	.541
Buffalo	76	67	.532
Brooklyn	74	72	.507
Kansas City	65	79	.451
Pittsburgh	60	81	.426
St. Louis	61	85	.418

Yesterday's Results.
Brooklyn 3, Baltimore 1.

Games Today.
Baltimore at Brooklyn.
Pittsburgh at Buffalo.
Kansas City at Indianapolis.
St. Louis at Chicago.

RUSHING THE SEASON.

Girls of the local and borough High Schools have already begun to think about starting the basketball going on the courts, but have made no definite plans along these lines as yet. The Paterson High School girls' team has been practicing ever since the first day of school and was scheduled to play a regular game Tuesday afternoon with the Clifton girls. The game was postponed indefinitely by one of the managers, but the Paterson five will play a game soon. Playing basketball in September is unusual.

—DON'T MAKE DON'T YOUR CREED If you have something to sell, some quest to pursue—do these tasks aggressively, through want-advertising!

LOCAL EAGLES LOSE ONE TO SOMERVILLE

But There Are Two More to Be Played and There is Still a Fine Chance.

Plainfield Eagle bowlers lost the first match of the second series with Somerville, Thursday night, on the latter's alleys, the home five taking two games out of three. All of the games were exciting although the scores were not very close and two accidents in the last game put the locals out of the running for the deciding game. In the last Morrison was pinning good, got his finger stuck in the ball and it went along the side. Mahoney made a foul by overstepping the mark and his fine strike did not count.

The Somervillians took the first game by a large margin while the local birds took the second. Miller made high score in this game, hitting the pins for a score of 232. Roller hit the pins hard in the first and third games, getting a 203 and a 205. The locals took two of the three games in the first series and still have a chance to win the present series. The next game will be rolled on the local alleys in about a week. The scores:

SOMERVILLE.

Ice	133	134	171
Agans	143	176	191
Roller	203	176	205
Fallon	188	149	213
Schaub	162	175	157
	829	837	937

PLAINFIELD.

Crowley	154	173	189
Boyle	179	143	149
Morrison	129	178	181
Mahoney	169	173	211
Miller	138	232	188
	769	898	918

LOCAL MASONS WILL BOWL AGAINST SOMERVILLE FIVE

The Plainfield and Somerville masons bowling teams will meet each other in the first match of a five-match series on the Somerville alleys next Friday night. The locals have five good pinners and are going to take the first game from their opponents so as to get a good start.

The other four games will be arranged at a later date. The Queen City team will be composed of Albert Sutterline, captain; Jack Caulfield, William Sheehan, John Creoger and John Caulfield. They wil be opposed by a quintet composed of Edward Riley, captain; Koehler, J. Conklin, A. Jones, H. Novick.

FORMER PLAINFIELDER TO WED AFTER WORLD'S SERIES

Philadelphia, Oct. 3.—Besides having the proud honor of serving on a pennant-winning team, Rube Oldring a former Plainfielder, the left fielder of the Athletics, has won a bride.

She is Miss Hanna Thomas, the fascinating daughter of Mr. and Mrs. Clark Thomas, who dwell near Bridgeton, N. J. The wedding will take place immediately at the conclusion of the world's series.

The list of bachelors on the Athletic team is rapidly being thinned Among those not yet wooed by Cupid are Amos Strunk, Eddie Murphy and Eddie Plank.

BRIGHT PROSPECTS FOR GIRLS' TEAM AT BATTIN

Prospects of having a basketball sextet at Battin that will even rival the championship team of last year, gave a big jump when about fifty candidates answered Captain Elsie Heilich's call yesterday afternoon. Although the team may suffer the loss of such stars as the Misses Josephine Greene, Ella Nelson and Eleanore Jacobs, with half a hundred candidates ready to do their best for the open positions on the team, no trouble should be found to turn out a championship sextet this year.

Captain Heilich will doubtless be in her old position at guard, while the others of last year's team returning are the Misses Edith Otto, side centre, and Margaret Ogden, at forward.

EQUALS RECORD.

Fresno, Cal., Oct. 3.—Outsprinting Howard P. Drew, of the University of Southern California, yesterday, in the 220-yard dash at the California championship track meet, G. Parker, of the Olympic Club of San Francisco, covered the distance in 21 1-5 seconds. This equals the world's record, held jointly by Howard P. Drew and Dan Kelly, of Spokane.

—You can find work—your kind of work—through classified advertising of the persistent kind.

EXCITING MATCHES PLAYED LAST NIGHT

Many Close Games Were Staged in Tourney on Club Alleys.

Several two hundred scores were rolled in last night's play of the Knights of Columbus individual bowling tournament. George Taylor, E. Taylor, Moynihan and Wilson were the players and the last named rolled high score with a 231 in the first game of his match against George Taylor. This game was one of the best of the night, the winner being pushed to the limit at all times by his opponent, who finished with a score of 214. In the second game Taylor won easily as Wilson fell down to a 134 while his opponent hit for 213. Although the scores were low in the deciding match between these two players, the game was the most exciting of the night, there being only three points difference between the two scores. The scores were 170 and 167.

The first match of the night between G. Taylor and E. Taylor was also close throughout, the former taking the last two games after dropping the first. E. Taylor took the first with a 201 and had thirteen points to spare, but his opponent had ten to the good at the end of the second. The last game was hotly contested and at the end of the last frame the scores stood 174 to 171 in favor of George. Wilson won two from Moynihan in the second match, taking the first two and dropping the third when Moynihan rolled a 212 against Wilson's 186.

When E. Taylor lined up against Moynihan he took two out of the three games and three two hundred scores were rolled in this match. Taylor started off fine with a 202, while Moynihan made a very poor start and scored only 120. He came back in the second game, however, and nosed out his rival by three points when he rolled a 203. Both tallies were low in the third game, which G. Taylor won with a six-point lead. The scores:

G. Taylor	188	182	174
E. Taylor	201	172	171
Wilson	182	158	186
Moynihan	172	137	212
E. Taylor	202	200	189
Moynihan	120	203	183
G. Taylor	214	213	170
Wilson	231	134	167

Those who will take part next Monday night follow:
Pasch vs. Sullivan.
McInerney vs. Strappe.
Pasch vs. Strappe.
McInerney vs. Sullivan.

ONLY FINALS LEFT IN BORO TOURNEY

Tomkinson and Sherman Chandler Will Battle for First Honors Monday.

The semi-finals round of the North Plainfield High School tennis tournament for the singles championship was completed yesterday, along with the match that was postponed from Thursday, and the finals will be played Monday.

Tomkinson won easily over Townley in two sets, 6-2, 6-3.

The match between Chandler and A. McDonough which was postponed from Thursday, was played off yesterday and Chandler defeated McDonough, 6-2, 6-3. This placed Chandler in the semi-finals with French as his opponent, and in this match Chandler defeated his opponent after a hard fight, for although he won the first set 6-2, French took a love set and was within two points of winning the third set, when Chandler made a final spurt and won the match 7-5.

The scores: Tomkinson defeated Townley, 6-2, 6-3; Chandler defeated A. McDonough, 6-2, 6-3; Chandler defeated French, 6-2, 0-6, 7-5.

In the finals between Chandler and Tomkinson to be played Monday, Tomkinson is the popular choice for the title as he was runner up last year, while this is Chandler's first year as a star

P. H. S. PLAYS WESTFIELD HERE ON COLUMBUS DAY

By mutual agreement of the two managers, the football games between the Plainfield and Westfield High School teams have been switched around so that the first game will be played on Parker Field on Columbus Day instead of at Westfield, as was originally arranged The manager from down the line found that he could not obtain the use of Recreation Park on that day and asked Manager Updike to shift the games.

The local aggregation will play a return game at Westfield on Election Day. In the schedule of the Westfield team published last week the manager of that team had the locals scheduled for November 21, but that has since been rectified and the locals will go there for the holiday game. The match Columbus Day will start at 10 o'clock.

RED AND BLUE TEAM BATTERS SOMERVILLE

Plainfield Eleven Runs Wild on Parker Field in First Game of Season.

The Plainfield High School football team ushered in the season, yesterday afternoon, on Parker Field, when it defeated Somerville High School by the score of 31 to 0. The local boys outclassed their opponents in every way, rushing down the field almost at will and scoring once in each of the first three quarters and twice in the fourth. Plainfield was also as strong on the defense as it was on the offense. Robeson, the big fullback of Somerville, being the only man who could gain ground.

In the second quarter, Coach Patch began putting in the scrub team, but Somerville was as powerless against the second string men as it was against the first.

The next scheduled game is with Westfield High School, on Parker Field, Columbus Day morning. Last year Plainfield was defeated twice by Westfield, but this year the local boys are confident of the fact that they will turn the tables on their opponents.

The line up:

S. H. S.	P. H. S.
Kershaw	Smith
right end	
McHugh	Berrien
right tackle	
Meredith	Mumford
right guard	
Brown	Wheelan
center	
Ammerman	Pennock
left guard	
Johnson	Dealaman
left tackle	
VanFleet	Semer
left end	
DuFriest	W. Peacock
quarterback	
Dumont	Rosenson
left halfback	
VanPelt	Greene
right halfback	
Robeson	Daniells
fullback	

Score by periods:

S. H. S.	0	0	0	0	0
P. H. S.	6	6	7	12	31

Referee—C. L. Woodman.

Substitutes—Noonan for Smith, Lindzey for Wheelan, Chamberlain for Mumford, Pierson for Dealaman, H. Peacock for Semer, Grossett for Rosenson, Mutnick for Daniells, Alpaugh for Greene.

Touchdowns—Daniels (2), Grossett, Mutnick, Alpaugh.

DEXTERS MAKING PLANS FOR COMING SEASON

The first practice of the season for the Dexter football team, will be held at the Amusement Park grounds, Perth Amboy, at 10 o'clock tomorrow morning, and the first game of the season will be played a week from Sunday. An open invitation is extended to any football player in the city or county to join the Dexter club at its practice. It is expected that there will be at least twenty candidates out for the team.

At the meeting, last night, Coach Hanson was in charge and plans for the season were thoroughly discussed. A number of trick plays were talked over and some new formations were planned. In addition to tomorrow morning's practice, there will be two evening sessions next week and it is hoped to get the team in the best of shape for the opening game.

The members of the Dexter club look for a successful financial season at the Amusement Park grounds. A gridiron in full view of the bleachers and grandstand will be arranged and it is expected that football will become as popular in Perth Amboy as it is in the cities which support college elevens.

—It pays to use the advertising columns of The Press

EAGLE BOWLING ALLEY
Open to the Public
117 EAST SECOND STREET
Under the management of George Miller.

805 North Avenue. Telephone 290-W.
A. Colucci
SEWER & GENERAL CONTRACTOR
Estimates Cheerfully Given.
All work warranted. Best reference
6 17 tf

MID-SUMMER SALE OF BICYCLES AND TIRES
AT
Leo Zeisel's
222 WEST FRONT STREET.
Next to Proctor's.

TIME TABLE
Plainfield Transit Co.

Auto Bus Service Between Plainfield and South Plainfield, Plainfield and Stirling, Plainfield, Warrenville and Mount Bethel.

PLAINFIELD and SOUTH PLAINFIELD

WEEK DAYS.
Leave Plainfield—6:30, 9:00, 11:45 a. m. x1:00, *1:30, 4:00, 5:00, 6:15, *7:00, 10:30, *11:15.
*Saturday only. xExcept Saturday.
SUNDAYS.
Leave Plainfield—9:00 a. m. 12:00 noon. 2:00, 4:00, 5:00, 9:00 p. m.

LEAVE SOUTH PLAINFIELD.
WEEK DAYS.
Leave South Plainfield—7:00, 9:30 a. m. 12:00 noon, 1:30, *2:00, *3:30, x4:45, 5:30, *7:15, 7:30, 10:50, *11:45 p. m.
*Saturday only. xExcept Saturday.
SUNDAYS.
Leave South Plainfield—9:30 a. m. 12:15, 2:30, 4:30, 5:30 9:30 p. m.

LEAVE PLAINFIELD.
Leave Plainfield—6:25, 8:15, a. m. *1:00, 3:00, 4:30, 6:25, *10.00, *11:00 p. m. Sundays and Holidays, 9:00, 10:30 a. m., 3:00 4:30, 6:30 p. m.
Leave Watchung—6:35, 8:25 a. m., *1:10 3:10, 4:40, 6:35, *10:10, *11:10 p. m. Sundays and Holidays, 9:10, 10:40 a. m., 3:10, 4:40, 6:40 p. m.
Leave Stirling—8:50 a. m *1:35, 5.00, *10:30 p. m. Sundays and Holidays, 11:00 a. m. 5:00 p. m.
Leave Warrenville—6:50 a. m. 3:30, 6:50 *11:30 p. m. Sundays and Holidays, 9:30 a. m. 3:30, 6:50 p. m.
Leave Mt. Bethel—7.00 a. m. 7:00 p. m Sundays and Holidays, 9:45 a. m. 7:10 p. m.

PLAINFIELD, WATCHUNG, WARRENVILLE and MT. BETHEL.
WEEK DAYS AND SUNDAYS.
Leave Plainfield—6:25 a. m.; 3:00, 6:25, *1:00 p. m.
Leave Watchung—6:35 a. m., 3:10, 6:40, *11:15 p. m.
Leave Warrenville—6:55 a. m., 3:30 6:50, *11:30 p. m.
Arrive Mt. Bethel—7:10 a. m., 7:15 p. m.
Leave Mt. Bethel—7:10 a. m., 7:15 p. m.
Leave Warrenville—7:20 a. m., 3:30 7:30, *11:30 p. m.
Leave Watchung—7:30 a. m., 3.45, 7:40, *11 45 p. m.
Arrive Plainfield—7:50 a. m., 4:00, 7:55 *12:00 p. m.
*Saturday only.
Sundays and holidays the bus will leave for Watchung, Warrenville and Mt. Bethel at 9:00 a. m., instead of 6:30. Other trips will be the same as week days.

PLAINFIELD and STIRLING.
Leave Plainfield—8:15 a. m., 4:30 p. m.
Leave Watchung—8:25 a. m., 4 45 p. m.
Leave Stirling—9.30 a. m., 5:15 p. m 15 a. m., bus connects with 9:27 a. m train at Stirling for Newark. 4:30 p. m bus connects with 5:15 p. m. train at Stirling, from Newark.
SATURDAY EXTRAS ONLY.
Leave Plainfield—1:00 p. m.
Leave Stirling—1 30 p. m.
SUNDAY ONLY.
Leave Plainfield—10:30 a. m., 4.30 p. m.
J. W. CAMPBELL, Mgr., 310 Park Ave
'Phone 130 Plainfield

COAL DEALERS.

VAN CLEEF & HOPEWELL
(Successors to TenEyck & Kelley.)
Dealers in Old Company's Lehigh
-COAL-
Full Weight Prompt Service
Phone Con. 747 South Ave.
10 1 eod tf

TenEyck & Harris
Dealers in
LEHIGH VALLEY COAL.
Tel. 2081-J-2 South Plainfield, or 1155.

Kindling and Grate Wood.
Prompt deliveries. Orders received at
80 SOMERSET STREET.
JOHN MOBUS.
P. O. Box 320. Telephone 10-F-49.

TenEyck & Kelley
COAL
741 South Ave. Tel. 115

N. MEYERS & SONS
COAL
COKE AND WOOD
Office tel. 1152-W. 121 Watchung Av.
Yard tel. 1911-W.
Fourth and Washington Streets.

DOWN TO FINALS IN CLUB TOURNEY

Results of Other Events Held at Plainfield Country Club This Year.

The semi-final round of the women's doubles tennis tourney at the Plainfield Country Club were completed yesterday, Mrs. Story Rowland and Mrs. C. B. Tyler defeating Mrs. W. B. Tyler and Mrs. George Hodges, 6-2, 2-6, 6-4. Mrs. Rowland and Mrs. Tyler will play Mrs. Harold Brown and Miss Barbara Fleming in the finals some time next week.

This is the last tournament for the women at the Country Club for this season. The results of the season's leading tournaments were as follows: Club championship, won by Miss Edna Wildey; runner up, Miss Marion Brown; mixed doubles, won by Albert Beers and Miss Edith Beers; handicap singles, won by Miss Edith Beers; runner-up, Miss Dorothy Burke.

RAHWAY HIGH HAS STRONG BACKS BUT WEAK LINE

Rahway, Oct. 3.—With a strong backfield, but an inexperienced, light line, the Rahway High School football team will invade Newark this afternoon, to tackle Barringer in its initial game of the season. The Rahway backfield is the same terror as of old, even though the two famous Armstrong brothers will be out. Captain "Pie" Rossell, Eddie Durand, Johnny Brooks and George Schweitzer will be the four veterans behind the line. Len Mantlo and Bob Davis will be the only "vets" on the line, losses by graduation forcing Coach Short to develop new men. The line for today's game, composed of Garthwaite and Mantlo, ends; Meinzer and Bartlett, tackles; P. Lukens and Davis, guards, and Morss, centre, is much lighter than last year's and not as effective. Meinzer, Bartlett, Mantlo, Garthwaite and Morss are small. Arthur Armstrong is out of the game with a pulled tendon in his left arm, while his brother Elmer strained a tendon in his right ankle two weeks ago and will be out for a couple more.

The enrollment of the Rahway school is so small that it does not afford two elevens, so up to the present week the varsity was handicapped to a great extent by having a weak scrub team to oppose in practice. Tuesday, however, eleven local fellows formed a team called the Newtons and volunteered their services to Coach Short. Mr. Short gladly accepted their services and put his charges through a stiff scrimmage with the volunteers every afternoon. The Newton players are all big, husky fellows and they gave the varsity crew stiff opposition in every play.

ENGLISHMAN LEADS.

At the end of the fifth day of competition in the mixed style billiard match between Willie Hoppe, the American, and Melbourne Inman, the English champion, the foreigner was leading by a total of 3,455 to 3,285. As the New York portion of the match closes today, however, with two 500-point matches at 18-2 balkline, at which Hoppe has been beating the Englishman by about 10 to 1, it appears certain that the American will have a good lead when the competition closes tonight. Inman won last night by a score of 600 to 212. In the afternoon Inman won by a score of 601 to 148.

WILL DO BETTER.

Upon his promises to abstain from spirituous liquors in the future, Joseph Stevens, who tried to take a "fall" out of Patrolman Muir while in an intoxicated condition on North avenue Thursday night, was let go with a suspended sentence by Judge DeMeza in the city court this morning.

MAKE YOURS A PUBLIC SERVICE STORE

This is the age of service. The rewards of today go to the men who give the most in return.

Translated for you, Mr. Merchant, this means that the customers are certain to patronize the store that will give them what they want when they want it.

Cut prices may bring some trade, but better service will bring more.

This is the age when people are reading the advertising in their daily newspapers because they are finding it a distinct part of the service they expect their newspapers to give.

When a nationally distributed article of merit is advertised in the newspapers a demand for it sets in right away.

People want to see it and, if satisfied, want to buy it.

They are going to turn to the store that lets them know it has the article. That store will be giving them the service they want at that particular moment.

If it is a good article they are going to remember the store where they got it and will come back to that store again.

Co-operate with the manufacturers who come into the newspapers of your town to exploit their goods and you will be building business for yourself.

HOW CANNON ARE USED IN BATTLE

Making Guns of a Battery Ready For Action.

DIRECTING FIRE ON ENEMY.

This Is Done by Means of an Instrument Set at a Given Deflection Calculated by Battery Commander Stationed on High Ground and Sometimes In Treetop.

How cannon are used in an actual battle is a most interesting subject dealt with in the Scientific American.

In actual battle the guns of a battery are lined up, and one loaded caisson is placed next to each gun. The entire battery is behind cover and generally cannot see the targets. The fire is directed by each gunner aiming on a designated aiming point, with an instrument set at a given deflection, so that the gun will actually point at the target. This deflection is calculated by a triangulation method by the battery commander, who is some distance away from the battery either on elevated ground, on a ladder or in a tree.

The German system of obtaining the deflection is to measure the angles by means of instruments, thereby attempting to make the first shots effective, while the tendency of the French system is to estimate the first deflection, fire quickly and by observing the shot make necessary corrections for succeeding shots. The ranges are obtained by base range finders, which are accurate within 200 yards for 5,000 or 6,000 yard ranges.

What Howitzers Are For.

The object of howitzers is mainly to fire a heavier projectile with a lower velocity at a much higher elevation and longer range. Assume, for instance, the enemy's infantry intrenched behind embankments. With a high velocity the trajectory of the projectile for a given range is very flat, so that the troops would be able to sit behind the cover and have all projectiles either strike the embankment or pass over their heads. For this emergency a battery of howitzers is called into action. By reducing the charge the projectile may be started at a higher elevation, which causes the projectile to fall to the ground in a much more nearly vertical path and enables it to be dropped back of the embankment.

The object of field artillery is to support the infantry in its advances or its retreats. It aims to hit the part of the enemy which is most dangerous to the friendly infantry and which would hinder its success. Since the enemy's artillery would do the same thing, it is evident that a modern battle will generally begin with an artillery duel and that whichever side is able to silence the other's artillery will have a tremendous advantage.

As the infantry advances the field artillery must be in readiness to fire over the advancing lines and attack parts of the enemy's troops or must be able to move with lightning rapidity to any other position where its fire is needed or is more effective. A battery of field artillery is a tactical unit composed of from four to eight guns and ammunition wagons loaded with shell and shrapnel.

Infantry Tactics.

While it is probable the success of a battle will depend to a large extent on the support of the field artillery, it is certain, says the writer, that the principal and most important arm is the infantry, which in practically every case must decide the final issue. The cavalry may be the first to be drawn into a battle, and the artillery may destroy the enemy's artillery, but a battle is never won until the infantry has driven back the enemy's lines.

The usual mode of advancing for the infantry is to deploy them in a line with a long interval between each soldier. This naturally is for the purpose of offering a smaller target for the enemy. It makes it more difficult, however, for the leaders to keep as good control over the men, and for that reason one of the objects of field artillery is to make the enemy's troops deploy early.

The infantry soldier is armed in all the countries with a rifle and bayonet. The rifle is the weapon upon which reliance is placed, the bayonet being used only as a last means, when in a hand to hand encounter with the enemy.

"KALE GONE, WIRE 30 BEANS"

Professor's American Slang Causes Germans to Hold Friend a Prisoner.

A story of how a telegram for financial assistance couched in American slang landed a Brooklyn (N. Y.) Manual Training high school instructor in a German prison under suspicion of being a conspirator against the government was told upon the arrival at New York of the Italian liner Ancona from Naples.

Dr. Alexander Becker, an American, was the victim, and his fellow teacher at Manual, Professor Edouard San Giovanni, was the one who sent the wire that caused the trouble.

This was the message: "Kale all gone; wire 30 beans." Professor San Giovanni was left without funds when the bank where he had his money closed as soon as war broke out.

—You find the "short road" to employment when you tell what you can do—interestingly, frankly—in a want ad.

News of Interest in Building World

BUILDING SEASON HAS BEEN ACTIVE

September Recognized as the Best Month in the Year.

SECOND WARD LEADS

New Evergreen Avenue School and Hospital Improvements Aggregate $100,000 in Contracts—Outlook is Promising for 1915.

The past week was not a promising one for the building trades for the city, as no permits were issued by Inspector T. O. Doane, although several of minor importance are still pending at headquarters. They will probably be issued during the course of the coming week. The passing of the month of September brings to a close what is generally recognized as the most active season of the year so far as construction is concerned, and for that reason two tables are given, showing what has been accomplished in the first nine months of the year, in comparison with the same period of last year.

Up to this point in the current year, the Second ward appears to be the most prosperous ward of the city, although it should be borne in mind that of the amounts, $80,000 is for the new Evergreen Avenue School, which work has not as yet been started, and $20,000 for improvements at Muhlenberg Hospital. The First ward enjoyed a well balanced season, with a number of dwellings marking the steady progress and development of the East End of the city. This even movement is the result of a growing popularity of that section of town during the past five years. The Fourth ward is about even with the First ward in regard to amounts expended for buildings, there being only $4,526 difference between the totals of the two wards. The Third ward is the lowest in point of the amount expended for buildings.

The tightness of the money market has been the greatest drawback in the local building world, and Plainfield, at the close of what may be termed a dull season, is able to present a very creditable showing in construction lines, when the conditions in the local shops and manufacturing plants are taken into consideration. Plainfield feels the first breaks in the industrial lines, and the dull season which is being experienced by the entire nation is felt here in full force. In spite of this fact, the permits issued by Inspector Doane call for the adding of $460,779 worth of new buildings and improvements to the values of the city. Those who had money to invest realized that no better opportunity would be afforded than to place their money in dwellings of a modern type in the city of Plainfield. This city is able to show as good a comparative building report as the majority of cities in this section of the country.

Plainfield has not been without her large contracts, and the vast majority of the local building craftsmen have been kept fairly busy during the past season. Among the larger jobs which engaged the attention of the local men are the improvements to the residence of Mayor Percy H. Stewart, on West Eighth street, the addition and improvements to the High School on West Ninth street, and many alterations and improvements to Muhlenberg Hospital, at a cost of $20,000.

The building outlook along the construction lines in this city is exceptionally bright, although the best portion of the building season is over. An early awarding of the contracts for the work on the proposed Evergreen Avenue School is to be desired on all sides, as it would tend to give employment to many of the local craftsmen who will otherwise be out of work during the winter months. Under any circumstances, at least fifty per cent. of men to be employed on that structure will be local mechanics. The improvements at Muhlenberg Hospital will care for a number of men for some time into the fall. The extensive alterations and improvements at the Astor Theatre are giving employment to a small army of men of the various crafts. The work on this building is expected to be completed by November 1, or shortly after.

From present indications, the spring of 1915 will bring with it a resumption of normal construction conditions in this city. Bids for the proposed new postoffice on Watchung avenue are expected to be advertised for shortly after the first of the year. This building alone, it is believed, will be the means of giving many local men employment. The number of new stores in the immediate vicinity of the postoffice site on Watchung avenue cannot be estimated at this time, although there is no doubt in the minds of those who are in a position to judge, that a large number of new buildings will be erected in that neighborhood as soon as work on the government building is set in motion. This condition will be due to the fact that a greater or less amount of business follows a public building of this nature, and business buildings will be necessary in the eastern end of the business section of the city.

As noted in another column, the action of the Bosch Magneto Company in buying an additional 190 front feet of property on South avenue, apparently for building purposes, operations in the Second ward will be greater in the near future than it has been for some time in the immediate past. Together with these things, it should be kept in mind that a business revival means the erection of a new Y. M. C. A. building at East Fifth street and Watchung avenue, extensive improvements at Hope chapel, a new edifice for the Netherwood Reformed church, and many dwellings to care for the additional force of men which it is expected the Bosch concern will add to its pay roll within a comparatively short time. An open fall and winter would undoubtedly help several of these movements to an early realization. Aside from the Evergreen Avenue School, another building which will interest local mechanics is the proposed sewerage disposal plant to be erected at the Darling farm, for which bids are to be opened at the session of the Joint Sewer Commission to be held Wednesday evening.

Undoubtedly, there are a number of dwellings and business buildings of various types which have not materialized during the past season, because of the money market, which would be a part of the building program of another season should the expected business revival arrive, as, no doubt, will be the case.

The tables below indicate the amounts of money expended for buildings and improvements for which permits have been granted during the first nine months of the present year, and the figures for the same period of time in 1913.

1914.	New Bldgs.	Alterations.	Tls.
1st Wd.	$ 99,775	$ 4,400	$104,175
2d Wd.	149,286	38,815	188,102
3d Wd.	54,151	5,650	59,801
4th Wd.	82,506	26,225	108,701
Totals	$385,718	$ 75,090	$460,779

1913.	New Bldgs.	Alterations.	Tls.
1st Wd.	$183,815	$ 6,925	$190,740
2d Wd.	175,070	16,472	191,740
3d Wd.	181,671	42,675	224,346
4th Wd.	91,331	47,000	138,331
Totals	$631,887	$113,072	$744,959

JUST NOTES

During the week ending last Saturday, four plans for new buildings were approved by the State Board of Tenement House Supervisors, the plans calling for the expenditure of $53,000. During the same week, three plans for alterations of buildings were approved, calling for the expenditure of $3,600.

Absence of banking connections between South America and New York continues to be the retarding factor in the establishment of basic building material trade between the two continents. Despite reports to the contrary, ships suitable for carrying building materials like lime and cement into South America are not yet available. In the meantime, however, sales managers are pushing into South America and some material is actually going down there, especially cement.

In view of the consideration and investigation of appraisal systems by the Real Estate Board a few months ago, the statement made by M. K. Clark, in a recent issue of the New York Tribune, will be interesting to local brokers. In New York, they have adopted the Somers or unit system, which is now in effect in more than thirty cities. Concerning this subject, Mr. Clark has the following to say:

"The time has passed when the appraiser can expect to submit an expression of his opinion of property value based merely upon the record of a few sales and depth rules entirely at variance with existing facts and conditions. What is required of the appraiser today is an expression of judgment based upon methods which more closely measure up to present day requirements. In an attempt to follow the demand of buyers and lenders in this regard some experts have called into use antiquated rules, on the theory that any system is better than no system at all.

"Some appraisers believe that they have a system when they possess a fine set of maps and a complicated card index in their offices. These handy and useful tools are mistakenly looked upon as valuation systems. Other appraisers think that when they have arrived at a plan of adding twenty-five per cent. to the value of inside lots to obtain the value of a corner lot in the same block they have a system. Others believe that when they have worked out a 'curve of value' for inside lots they have done all that is necessary to systematize the land valuation affected. Some take the 4-3-2-1 rule and work it to death as their system."

Among the contracts for new buildings filed this week with County Clerk Calvert was that between the Elizabeth Board of Education and Edward M. Waldron, Inc., for building the new Lincoln School at Grove and Murray streets. The work is to be completed in ten months. The contract price for the school is $72,412.

ANOTHER TRACT OF LAND PURCHASED

Bosch-Magneto Company Add 190 Feet to Its Present Site.

The most important real estate deal in this city since spring was made public this week, when it was announced that the Bosch Magneto Company, which bought the Rushmore Dynamo Company plant a short time ago, had purchased 190 feet of property on the southeast side of South avenue, just west of Berckman street, from William S. Nelson, et al. The purchase price has not been made known. The deed covering the transfer has been recorded at Elizabeth.

This is the second large piece of property the manufacturing concern has purchased since locating in this city, having bought a tract from Daniel F. Dugan, which had a frontage on South avenue of 563 feet, and a frontage of 200 feet on East Sixth street. They also purchased the property on Berckman street, on which was located the foundry of the Manufacturers' Brass Company. When the Bosch Company first came to this city, it was stated by those in a position to speak with authority, that the concern expected to increase the force at the plant to such an extent that close to 1,000 men would be on the pay rolls.

To accommodate that number of men, it would be necessary to have constructed a number of new buildings, among which would be another wing on the present shop on the northwestern side of South avenue, as well as buildings on the properties to be acquired. With the 753 front feet of property secured on South avenue, it is believed that new buildings will be forthcoming in the near future or the early spring.

With the erection of the new shops for the Bosch Company, and the employment of a large addition force of men in the machine shops of that concern, the erection of a number of dwellings in the East End appears to be necessary. While a number of houses about the city are vacant at the present time, the majority of these are unsuitable to meet the requirements of the average working man.

With the construction of the new shops, the East End of the city should experience both a real estate and building boom which would be far beyond the expectations of even the most optimistic a few months ago. While the East End has had an unprecedented growth during the course of the past five years, this addition to that section of the city will undoubtedly mean the improvement of many of the vacant lots in that vicinity at the present time.

MANY FIRES DUE TO DEFECTIVE FLUES

It is a sad commentary on American methods of building, American laws concerning building and the American habit of carelessness that defective flues should be responsible for twice as many fires as any other known cause. It is estimated that 13 per cent. of the total number of fires annually can be attributed to defective flues, with an average property loss of about $12,000,000.

The destruction of a cotton compress in Mississippi, with a loss of over $300,000, was due to a little brick unedged flue through the cracks of which sparks spread to the property. The money lost in this fire would have paid for the removal and rebuilding of every bad flue in the State of Mississippi. Carlessness in the construction of flues has become so general in the South that the insurance companies have been forced to penalize dwellings with improperly constructed flues. In most of the States the charge is 35 cents for each defective flue in the dwelling. It is hoped that this increase will call the attention of property owners to the hazard and lead to its correction, and in the meantime the companies are reimbursed for the risks they run by an increased rate.

REALTY TRANSFERS.

The following realty transfers from this end of the county have been recorded with the county register at Elizabeth: Samuel F. Randolph et ux. to Thomas J. Maher, northerly side South End avenue, corner Florence avenue, Plainfield, $1; William S. Nelson et ux. to Bosch Magneto Co., southeasterly side South avenue, 190 feet southwesterly of Berckman street, Plainfield, $1; Bertha M. Haas to Irma L. Jones, Springfield avenue, 250 feet of Muir estate, New Providence, $1; Louise Hann to Martha L. Griffins, northeasterly side line of Harrison avenue, 650 feet northwesterly of Broad street, Westfield, $1; Mountain View Heights Realty Company to Asa F. Randolph, lots 5-39, block 5, Mountain View map, Plainfield, $1; George B. Webb to Louise Hann, northwesterly line of Dudley avenue, easterly corner of lands of Charles G. Endicott, Westfield, $1; Anna M. Waldron to Charles F. Hopewell, southeasterly side line of La Grande avenue, 200 feet northeasterly of Richmond street, Plainfield, $1; Edward S. F. Randolph to Walter S. Morson, northeatserly side of Lenox avenue, 121.06 feet southwesterly from Chestnut street, Westfield, $1.

SEPTEMBER BEST MONTH OF YEAR

Building of New School Means Employment to Many Plainfield Mechanics.

September proved to be a fitting climax to what appears to have been a fairly successful season in the local building world. While the conditions in this city have been far from normal, they have been somewhat better in many respects than several other municipalities.

A number of permits were issued during the month just closed by Inspector T. O. Doane, among which were those covering the alteration to the Astor Theatre on West Front street at a cost of $16,000, and the proposed new school building on Evergreen avenue at an approximate cost of $80,000. The contracts on the latter building have not, as yet, been awarded, but bids for the work have been received by the Board of Education, and contracts are expected to be let shortly. These permits, coming as they do, at this time, means a great deal to local craftsmen, as many of the local men will be kept busy some time after the dull season for building sets in.

It will be noticed in the table below that no permits were issued for either new buildings or alterations in the First ward, during the month, while the Second ward leads to the estimated aggregate value of new buildings and improvements. The following table compares the local building operations of September with the same month of last year:

1914.	New Bldgs.	Alterations.	Tls.
1st Wd.	.....	.....	.....
2d Wd.	$ 84,450	$ 315	$ 84,765
3d Wd.	15,025	.....	15,025
4th W.	9,100	17,600	26,700
Totals	$108,575	$ 17,915	$126,490

1913.	New Bldgs.	Alterations.	Tls.
1st W.	$ 12,025	.....	$ 12,025
2d W.	11,075	1,610	12,685
3d W.	5,500	.....	5,500
4th Wd.	11,455	.....	11,455
Totals	$ 40,055	$ 1,610	$ 41,665

The record for the past month is the best thus far for the current year.

MANY CONTRACTS FILED AT ELIZABETH

They Call for a Total Expenditure of More Than $128,077.

Thirty-seven building contracts calling for the expenditure of $127,077 were filed at the offices of County Clerk James C. Calvert during the two weeks ending September 26, and contractors are thereby greatly encouraged at the outlook for continued work for some time into the cold months when building operations, as a general rule, are at a standstill. The contracts cover all descriptions of work in various parts of the county, and indicate that operations in building lines will not slow down for some little time. Of these permits, several cover work yet to be accomplished at the new Westfield schools, $37,230 being named as the total of the amounts to be expended.

New schoolhouses which are continually being erected, in various parts of the county have been the means of keeping a number of the craftsmen busy during the past year while a number of others, not as yet started, are now in view. Among these are the Evergreen Avenue School in this city, one at Rosele Park, one at Summit, one at Grove and Murray streets, Elizabeth, at a cost of $72,412, and one on Ripley place, same city, to cost $45,928. Further school facilities in Elizabeth are needed, and futher buildings in that city are anticipated in the near future.

Building contracts from this end of the county which have been filed with the county clerk at Elizabeth are as follows:

Michael F. Watson with Charles E. Drake, entire work new building, West Second street, Plainfield, $4,850; J. Anderson Phan with Robert Byrne, entire work new building, Westfield, $4,900; Maud A. Huntzman with William H. Pope, electric work new building, Plainfield, $372; Board of Education with Detroit Steel Co., sash work new building, Elm street, Westfield, $1,700; same with John L. Miller, plumbing work, $4,131.95; same with Lithie Construction Co., mason work, $15,752; same with Walter H. Storm Co., roofing work, $400; same with H. Russell Co., painting work, $972; same with J. F. Hughes Co., electric work, $3,343; Arthur E. Taylor with Goltra & Cox, entire work new building, St. Paul street, Westfield, $3,500; Board of Education with J. Friedman, blackboard and frame work new building, Walnut street, Westfield, $1,091; same with Frederick Fass, heating work, $9,740; H. G. Haan with J. Moffett & Son, entire work new building, North avenue, Fanwood, $4,975.

HOTELS

HOTEL WALDORF
HENRY WINDHAM, Prop
EAST FRONT STREET.
Gottfried Krueger's Extra Beer on draught. Imported Wines, Liquors, and Cigars. Hotel accommodations, and private Dining Room.

HOTEL SOMERSET
Newly Painted and Papered throughout. Table Board and Rooms by Day or Week.
Piel Bros. and Kruger's Beer on draught.
W. G. FEASTER, Proprietor.
47 Somerset Street Tel. 991

WEINMAN'S CAFE
GENERAL NEWS TICKER.
Stock quotations.
Up to the Minute.
'PHONE 1527.

ARRIVAL AND DEPARTURE OF MAILS AT PLAINFIELD POSTOFFICE.

May 20th, 1914.

NEW YORK MAILS. Arrive—5:30, 8:00, 8:40, 11:45 a. m., 1:30, 2:30, 5:00, 5:20, 8:30 p. m., 12 midnight. Close—4:30, 7:45, 10:00, 10:45 a. m., 12 noon, 2:00, 3:50, 5:45, 7:45, 9:00 p. m.

SOMERVILLE AND EASTON. Arrive—8:40, 10:45 a. m., 12:45 and 7:08 p. m. Close—6:30, 7:45 a. m., 1:30, 4:30 p. m.

PHILADELPHIA—Direct. Arrive—5:30, 8:00, 9:40, 11:45 a. m., 12:30, 2:30, 7:00 p. m. Close—6:30, 11:30 a. m., 1:30, 3:50, 6:50, 9:00 p. m.

THROUGH FAST MAIL FOR EAST. Close—12 noon, 2:00, 3:50, 5:45 p. m.

DIRECT THROUGH FAST MAIL FOR WEST. Close—6:30, 11:30 a. m., 1:30, 5:00 and 9:00 p. m.

DIRECT SOUTHERN MAILS. Close—8:30, 11:30 a. m., 1:30, 7:00 and 9:00 p. m.

PENNSYLVANIA. West of Easton. Close—6:30 a. m., 1:30, 5:00, 7:00 p. m.

ELIZABETH—Direct. Arrive—5:30, 8:40 a. m., 1:30, 2:00, 5:30 p. m. Close 7:45, 10:00 a. m., 12 noon, 5:45, 9:00 p. m.

NEWARK—Direct. Arrive—5:30, 8:45 a. m., 1:30, 2:30, 5:30 p. m. Close—6:30, 7:45, 10:45 a. m., 12 noon, 2:00, 3:50, 5:45, 9:00 p. m.

WATCHUNG. Arrive—1.00, 6:45 p. m. Close—9:00 a. m., 5:30 p. m.

WARRENVILLE. Arrive—1:00 p. m. Close—9:00 a. m.

SUNDAY MAILS. Office open from 9:30 to 10:30 a. m.

A. E. HOAGLAND, P. M.

ADVERTISED MAIL MATTER

A. E. Hoagland, P. M.

Plainfield, N. J. Sept. 28, 1914.

Men—Mr D E Andrews, Mr Carl Anderson, Mr J L Arrowsmith, Bloodsd Stock, Mr and Mrs Barnett, Mr Frank Batista, Mr LeRoy Barnett, Mr Zochary Brown, Mr W M Burroughs, Mr Henry Bukler, Mr R Burnett, Mr A F Corbutt, Dr A H Cornell, Timothy Cullinan, J Harold Brown, Mr John H Glosson, Mr S Cooore, Michael Honan, Mr S Johnson, Mr Walter E Jobs, E Keplin, Mons Eugene Meaurel, Mr Doil F Myers, Dr N R Norton, Mr Mar O'Donnell, Al Sig Galandini Pasquale, A H Page, Mr C W Platt, Albert Rosenthal, D Rosa, Clarence Scheuman, Harry J Scribner, Mr W M Scannell, Mr Robert Scheid Jr, Mr Thomas Smith, Mr John H Stewart, Mr Tracey, Mr Peter Watson.

Women—Mrs H M Burnett, Mrs Isaiah Baldwin, Mrs Daylas Bentley, Mrs Frank Biggs, Miss K F Brannelley, Miss Lelie Butler, Mrs J P Carer, Miss V Callmeyer, Miss Magdeleno Cox, Miss Sarah Crittin, Mrs William Cowar, Mrs William P Cramer, Miss Jennie Duval, Mrs Geo E Evans, Mrs Joseph Ferguson, Miss Ada B Fox, Mrs Alex B Frazee, Mrs Wm H Gigson 2, Mrs Selma Gray, Miss M Harris, Miss Harrington, Mrs C C Hicks, Miss Ada Jefferson, Miss Mabel Johnson, Miss Katie Jones, Henrietta Jones, Miss Margaret Kistner, Miss Sarah Koechlin, Mrs M A Kirch, Mrs Roland Kuglar, Miss Florence M Lines, Miss P Luria, Miss J V A Merrill, Mrs J Mirgew, Miss Emma C Messler, Miss Susie Middleton, Mrs Agnes E Miller, Mrs H E McEwen, Mrs S Nutman, Mrs Chas Pfleger, Mrs Chas W Pittitt, Miss Inez Pretlow, Madam Reidelle, Mrs R Randolph, Mrs J Reilliy, Mrs T Reddeing, Mrs T Reardon, Mrs Fronk Rettigg, Mrs M L Reiner, Mrs William Rowe, Miss Eva Scott, Jane A Schneider, Miss H Shanker, Miss Laura Shrope, Mrs W J Siegrist, Mrs J Sickler, Mrs Robert P Smith, Mrs S Snare, Mrs Hannah Smith, Mrs J Tetlow, Miss Helen Whitney, Miss Dorothy Williams, Mary S Willett.

"Please say advertised.

TRUSSES
NEW FITTING ROOM
Elastic Hosiery, Supporters, Braces, KNEE CAPS, ANKLETS, Etc.
William M. Walsh
North and Watchung Avenues.
Plainfield, N. J. 'Phone 1064.
OPP. DEPOT.

FLOORS
Laying, Scraping, Finishing, Refinishing of Thin and Heavy Hardwood and Softwood Flooring.
Estimates Cheerfully Furnished.
GEO. E. WATT
814 NEW ST. Tel. 966-W

—It pays to use the advertising columns of The Press

The World Set Free!

By H. G. Wells

Copyright 1914, by H. G. Wells.

CHAPTER XIX.

The Dawn of Love.

ABOUT 11 Karenin had his midday meal, and afterward he slept among his artificial furs and pillows for two hours. Then he awoke, and some tea was brought to him, and he attended to a small difficulty in connection with the Moravian schools in the Labrador country and in Greenland that Gardener knew would interest him. He remained alone for a little while after that, and then the two women came to him again. Afterward Edwards and Kahn joined the group, and the talk fell upon love and the place of women in the renascent world. The cloud banks of India lay under a quivering haze, and the blaze of the sun fell full upon the eastward precipices. Ever and again as they talked some vast splinter of rock would crack and come away from these or a wild rush of snow and ice and stone pour down in thunder, hang like a wet thread into the gulfs below and cease.

For a time Karenin said very little, and Kahn, the popular poet, talked of passionate love. He said that passionate personal love had been the abiding desire of humanity since ever humanity had begun, and now only was it becoming a possible experience. It had been a dream that generation after generation had pursued, that always men had lost on the verge of attainment. To most of those who had sought it obstinately it had brought tragedy. Now, lifted above sordid distresses, men and women might hope for realized and triumphant love. This age was the dawn of love.

Karenin remained downcast and thoughtful while Kahn said these things. Against that continued silence Kahn's voice presently seemed to beat and fall. He had begun by addressing Karenin, but presently he was including Edith Haydon and Rachel Borken in his appeal. Rachel listened silently; Edith watched Karenin and very deliberately avoided Kahn's eyes.

"I know," said Karenin at last, "that many people are saying this sort of thing. I know that there is a vast release of lovemaking in the world. This great wave of decoration and elaboration that has gone about the world, this efflorescence, has, of course, laid hold of that. I know that when you say that the world is set free you interpret that to mean that the world is set free for lovemaking. Down there under the clouds the lovers foregather. I know your songs, Kahn, your half mystical songs in which you represent this old, hard world dissolving into a luminous haze of love. Furthermore, I don't think you are right or true in that. You are a young, imaginative man, and you see life—ardently—with the eyes of youth. But the power that has brought man into these high places under this blue veiled blackness of the sky and which beckons us on toward the immense and awful future of our race, is riper and deeper and greater than any such emotions.

"All through my life—it has been a necessary part of my work—I have had to think of this great release of love and the riddles that perfect freedom and almost limitless power will put to the soul of our race. I can see now all over the world a beautiful ecstasy of waste, 'Let us sing and rejoice and be lovely and wonderful!' The orgy is only beginning, Kahn. It was inevitable. But it is not the end of mankind.

"Think what we are. It is but a yesterday in the endlessness of time that life was a dreaming thing, dreaming so deeply that it forgot itself as it dreamed, its lives, its individual instincts, its moments were born and wondered and played and hungered and grew weary and died. Incalculable successions of visions, visions of sunlit jungle, river wilderness, wild forests, eager desire, beating hearts, soaring wings and creeping terror flamed hotly, and then were as though they had never been. Life was an uneasiness across which lights played and vanished. And then we came, man came, and opened eyes that were a question and hands that were a demand and began a mind and memory that dies not when men die, but lives and increases forever, an overmind, a dominating will, a question and an aspiration that reaches to the stars. Hunger and fear and this that you make so much of, this sex, are but the elementals of life out of which we have arisen. All these elementals, I grant you, have to be provided for, dealt with, satisfied, but all these things have to be left behind."

"But love," said Kahn.

Karenin shook his head. "You cannot stay at the roots and climb the tree," he said.

"No," he said after a pause, "this love story is just a part of growing up, and we grow out of it. So far literature and art and sentiment and all our emotional forms have been almost altogether adolescent; plays and stories, delights and hopes, they have all turned on that marvelous discovery of the love interest, but life lengthens out now, and the mind of adult humanity detaches itself. Poets, who used to die at thirty, live now to eighty-five. You, too, Kahn! There are endless years yet for you—and all full of learning. We carry an excessive burthen of sex tradition at present, and we have to free ourselves from it. We do free ourselves from it. We have learnt in a thousand different ways to hold back death, and this sex, which in the old barbaric days was just sufficient to balance our dying, is now like a hammer that has lost its anvil—it plunges through human life. You poets, you young people, want to turn it to delight. Turn it to delight. That may be one way out. In a little while, if you have any brains worth thinking about, you will be satisfied, and then you will come up here to the greater things. The old religions and their new offsets want still, I see, to suppress all these things. Let them suppress, if they can suppress, in their own people. Either road will bring you here at last to the eternal search for knowledge and the great adventure of power."

"But incidentally," said Rachel Borken, "incidentally you have half of humanity, you have womankind, very much specialized for—for this love and reproduction that is so much less needed than it was."

"Both sexes are specialized for love and reproduction," said Karenin.

"And surely," said Kahn, "when you speak of love as a phase isn't it a necessary phase? Without that stir, without that impulse to go out from ourselves, to be reckless of ourselves and wonderful, would our lives be anything more than the contentment of the stalled ox?"

"The key that opens the door," said Karenin, "is not the goal of the journey."

"But women!" cried Rachel. "Here we are! What is our future—as women? Is it only that we have unlocked the doors of the imagination for you men? Let us speak of this question now. It is a thing constantly in my thoughts, Karenin. What do you think of us? You who must have thought so much of these perplexities."

Karenin seemed to weigh his words. He spoke very deliberately. "I do not care a rap about your future—as women. I do not care a rap about the future of men—as males. I want to destroy these peculiar futures. I care for your future as intelligences, as parts of and contributions to the universal mind of the race. Humanity is not only naturally overspecialized in these matters, but all its institutions, its customs, everything, exaggerate, intensify this difference. I want to unspecialize women. No new idea. Plato wanted exactly that. I do not want to go on as we go now, emphasizing this natural difference. I do not deny it, but I want to reduce it and overcome it."

"And we remain women," said Rachel Borken.

"Need you remain thinking of yourselves as women?"

"It is forced upon us," said Edith Haydon.

"I do not think a woman becomes less of a woman, because she dresses and works like a man," said Edwards. "You women here—I mean you scientific women—wear white clothing like the men, twist up your hair in the simplest fashion, go about your work as though there was only one sex in the world. You are just as much women, even if you are not so feminine as the fine ladies down below there in the plains, who dress for excitement and display, whose only thoughts are of lovers, who exaggerate every difference. Indeed, we love you more."

"But we go about our work," said Edith Haydon.

"So does it matter?" asked Rachel.

"If you go about your work and if the men go about their work, then for heaven's sake be as much woman as you wish," said Karenin. "When I ask you to unspecialize I am thinking not of the abolition of sex, but the abolition of the irksome, restricting, obstructive obsession with sex. It may be true that sex made society, that the first society was the sex cemented family, the first state a confederacy of blood relations, the first laws sexual taboos. Up to within a few years of us the chief interest and motive of an ordinary man was to keep and rule a woman and her children, and the chief concern of a woman was to get a man to do that. That was the drama, that was life. And the jealousy of these demands was the master motive in the world. All that may have been necessary, but it is necessary no longer. All that has changed and changes still very swiftly. Your future, Rachel, as women, is a diminishing future."

"Karenin," asked Rachel, "do you mean that women are to become men?"

"Men and women have to become human beings."

"You would abolish women? But, Karenin, listen! There is more than sex in this. Apart from sex we are different from you. We take up life differently. Forget we are—females, Karenin, and still we are a different sort of human being with a different use. In some things we are amazingly secondary. Here am I in this place because of my trick of management, and Edith is here because of her patient, subtle hands. That does not alter the fact that nearly the whole body of science is man made; that does not alter the fact that men do so predominatingly make history, that you could nearly write a complete history of the world without mentioning a woman's name. And, on the other hand, we have a gift of devotion, of inspiration, a distinctive power for truly loving beautiful things, a care for life and a peculiar, keen, close eye for behavior. You know men are blind beside us in these last matters. You know they are restless—and diffuse. We have a steadfastness. We may never draw the broad outlines nor discover the new paths, but in the future isn't there a confirming and sustaining and supplying role for us? As important, perhaps, as yours? Equally important. We hold the world up, Karenin, though you may have raised it."

"You know very well, Rachel, that I believe as you believe. I am not thinking of the abolition of woman. But I do went to abolish the woman whose support is jealousy and whose gift possession. I want to abolish the woman who can be won as a prize or locked up as a delicious treasure. And away down there the heroine flares like a divinity."

"In America," said Edwards, "men are fighting duels over the praises of women and holding tournaments before queens of beauty."

"I saw a beautiful girl in Lahore," said Kahn. "She sat under a golden canopy like a goddess, and three fine men, armed and dressed like the ancient paintings, sat on steps below her to show their devotion, and they wanted only her permission to fight for her."

"That is the men's doings," said Edith Haydon.

"There is no evil between men and women that is not a common evil," said Karenin. "It is you poets, Kahn, with your love songs which turn the sweet fellowship of comrades into this woman centered excitement. But there is something in women, in many women, which responds to these provocations. They succumb to a peculiarly self cultivating egotism. They become the subjects of their own artistry. They develop and elaborate themselves as scarcely any man would ever do. They look for golden canopies. And even when they seem to react against that they may do it still. I have been reading in the old papers of the movements to emancipate women that were going on before the discovery of atomic force. These things, which began with a desire to escape from the limitations and servitude of sex, ended in an inflamed assertion of sex, and women more heroines than ever. Helen of Holloway was at last as big a nuisance in her way as Helen of Troy, and so long as you think of yourselves as women"—he held out a finger at Rachel and smiled gently—"instead of thinking of yourselves as intelligent beings, you will be in danger of—Heleuism. To think of yourselves as women is to think of yourselves in relation to men. You can't escape that consequence. You have to learn to think of yourselves—for our sakes and your own sakes—in relation to the sun and stars. You have to cease to be our adventure, Rachel, and come with us upon our adventures."

He waved his hand toward the dark sky above the mountain crests.

(To be continued.)

Of Interest to Women and the Home

Some Cookery Suggestions

WHAT TO HAVE FOR BREAKFAST.

BREAKFAST MENU.
Fruit.
Muffins.
Fried Tomatoes.
Hashed Brown Potatoes.
Baked Eggs.
Coffee

WHEN vegetables are plentiful the wise housewife will find them not only a useful but a wholesome addition to the breakfast bill of fare. They are featured in this menu.

Breakfast Muffins.—Take half a teaspoonful of bicarbonate of soda, dissolve it in a tablespoonful of warm water and add it to a half pint of thick sour milk. Separate two eggs; beat the yolks, add the sour milk and stir in quickly one and a half cupfuls of flour and a half teaspoonful of salt; beat and fold in the well beaten whites of the eggs. Bake in a quick oven.

Fried Tomatoes.—Take four large tomatoes, wash and wipe and cut each one into three slices. Season with one even teaspoonful of salt, one-half even teaspoonful of pepper, dust over with flour, dip each slice separately into beaten egg and cover with grated breadcrumbs. Place a large frying pan with one heaping tablespoonful of lard, or dripping over the fire; when hot put in as many of the tomato slices as will go in; fry a light brown on both sides.

Hashed Brown Potatoes.—Take two cupfuls of cold potatoes, chop and season with onion juice, salt and pepper and turn into a well greased frying pan. Add one-quarter cupful of milk and cook without stirring for ten minutes. Fold and roll like an omelet on a hot platter when ready to serve.

Baked Eggs.—Make a cupful of white sauce, and when it is thick and smooth add to it four tablespoonfuls of grated cheese. Stir until this is melted, and then pour a quarter of it into a buttered baking cup and thus fill four cups. Into each one of these break an egg, sprinkle with salt and pepper and put into the oven until the eggs are set. Sprinkle a little minced parsley over the top and serve at once.

Anna Thompson.

Daddy's Bedtime Story—Jimsy, the Champion Rat Catcher.

Jimsy Got on His Hind Feet and Pranced About.

"I HEARD about a dog today that is champion rat catcher in the state, best rat catcher ever," said daddy, with a twinkle in his eyes.

The children snuggled down beside their father on the settee.

"How many did he catch, daddy?" asked Evelyn.

"I'll tell you about it. Jimsy is a rat terrier owned by Mr. Brown, and he was bragging today about Jimsy's prowess.

"Mr. Brown and I were sitting in the hotel lobby talking about war and politics and a thousand and one things. Jimsy was with us.

"He is a cunning little dog, with the brightest eyes peering out from under his shaggy mane. Every time his owner would say anything complimentary he would cock his head on one side.

"Mr. Brown was telling about what Jimsy's former owner had told him about Jimsy's rat catching. Jimsy lay very quietly, his nose between his paws. 'Why,' said Mr. Brown, 'they say that a rat can't come within ten feet of Jimsy!'

"Just then a big gray rat ran across the hotel rotunda floor, skipped between the feet of a bellboy and ran straight toward us. Of course we expected to see a lively chase of the rat by Jimsy and a final capture.

"Jimsy didn't move. The gray rat ran right across his nose and scuttled away out of the side door. Jimsy leisurely arose, stretched himself, lazily licked his little chops and turned around and around and snuggled down to take a nap.

"'Jimsy is some rat catcher,' I said. And Mr. Brown looked at the little doggie and grinned. 'Well,' he said, 'if he can't catch rats he can sit up and beg and walk on his hind feet.'

"'Let's see him do it,' I said.

"Mr. Brown reached down and shook up Jimsy and then stood him on his feet. 'Now, Jimsy, sit up and beg,' said Mr. Brown.

"Did you ever see a dog laugh? Jimsy laughed. He just sat there and ran out his little pink tongue and rolled his funny eyes and wouldn't budge.

"Mr. Brown coaxed, then he threatened, then he lightly boxed that little dog's ears. But no matter what he did Jimsy refused to show any of his tricks. 'Well,' said Mr. Brown at last, 'we like Jimsy just because he is a cute, bright little doggie.' And then, would you believe it, Jimsy got up on his hind feet and pranced about as cunning as you please, then sat down before us and begged.

"All the men in the hotel lobby gathered about to watch Jimsy, and one of the bellboys brought him some lumps of sugar."

FASHION HINT

By JUDIC CHOLLET

This coat in cape effect is not alone one of the smartest possible; it is also a real boon to the home dressmaker.

The raglan sleeves mean that absolutely no fitting is required, and the short little cape covers the seams.

The model will be found a good one for all seasonable suitings, but in this case it is made from one of the new crape moire bengalines with trimming of velvet.

Broadcloth, gabardine and the like can be used quite as well as the fancy silks.

For the medium size the coat will require four and five-eighths yards of

CAPE COAT WITH RAGLAN SLEEVES.

material twenty-seven inches wide, with three-eighths yard twenty-seven inches wide for the collar and nineteen yards of banding.

This May Manton pattern is cut in three sizes—small 34 or 36, medium 38 or 40, large 42 or 44 inches waist measure. Send 10 cents to this office, giving number, 8962, and it will be promptly forwarded to you by mail. If in haste send an additional two cent stamp for letter postage. When ordering use coupon.

No..... Size.....

Name .....

Address .....

.....

FLOORS
HARDWOOD AND PARQUET.
Old Floors Refinished.
S. E. WARD & CO.
108 Depot Park, Manning Building.
Plainfield, N. J. 'Phone 322-R.

DEMONSTRATION
BEGINNING MONDAY, OCTOBER 5th, FOR ONE WEEK
We will conduct a demonstration of the Milton Chemical Co.'s
DUSTLESS MOPS
DUSTLESS POLISHERS
DUST CLOTHS, BROOM COVERS
UTILITY BRUSHES AND POLISHING OILS
Some of the specials during this week:
A Reservoir Mop and 4-oz. bottle Oil, reg. price $1.75....$1.19
Regular 25c size Dust Cloth at.....19c
Regular 75c size "Handee" Floor Mop at.....69c
Regular 20c size Utility Brush at.....15c
A. M. GRIFFEN CO.
119-121-123 E. Front St., Plainfield N. J.
Two 'Phones 6—214

On and After October First, we will be ready to dispose of a limited number of Original Models of Fancy Ladies' Suits, at very reasonable rates.
All suits bear our Label and will be altered to fit.
THE HOUSE OF
WEINTROB
208 East Fifth Street

ARE YOU GOING AWAY?
If you are, get a Tourist Policy and
DON'T FRET
The coverage is liberal and the Company's treatment of its policy holders is always satisfactory.
The Little Trunk (or a big one) contains more in value than you probably think. Figure it up.
Baggage insurance in our Companies costs very little for Fire, Transportation, Theft and Navigation risks.
J. C. POPE & COMPANY
FIRST NATIONAL BANK BUILDING
113 E. FRONT STREET PLAINFIELD, N. J.

ANTI-SUFFRAGE

Conducted by Plainfield Branch New Jersey Association Opposed to Woman Suffrage.

Miss Jane Addams declares there are no anti-suffragists in Illinois! There are, however, 467,000 women of voting age in Chicago alone who refuse to go to the polls in spite of all the urging the Suffragists can do. These 467,000 are however, all counted as Suffragists!

The Chicago papers before and after the recent primaries make very entertaining reading. The day before they say: "Suffragists estimate between 100,000 and 125,000 women will vote tomorrow, double the number in the February primaries." Miss Margaret Dobyne, of the Illinois Equal Suffrage League Association, declared 125,0000 a safe estimate. "We have concluded that it is the duty of the women of Chicago to help the men select the best candidates," she said. Last February 47,527 voted at the primaries. The Democratic woman vote in the spring was 33,581. Mrs. Joanna E. Downes, president of the Illionis Women's Democratic League, estimates it will be almost double that tomorrow.

"We are better organized," she said.

The Republican women voters numbered 10,000 last spring. Double that vote is predicted tomorrow.

The Progressive showing last spring was 3,297 women. Miss Harriet Vittum expects an increase. Mrs. Martha Abt declared the Progressive women would vote in full force tomorrow.

The Woman's City Club has urged its members to vote at the primaries.

But alas for the prophets! There is a slight discrepancy of more than 75,000 between their hopes and the real figures. Of the 517,000 women of voting age in Chicago less than 50,000 voted. Newspaper comment is as follows:

Political observers, men and women, were stunned yesterday by the surprisingly small vote cast by women.

The vote of women played almost no part in yesterday's election. The small vote cast by them surprised men and women political observers alike.

In many precincts only one woman voted. In numerous others an extremely few women were out.

Reports up to noon from every precincit in Chicago was of a surprisingly small vote by the women. During the afternoon the women came forth in small numbers. Machines went into even the "pockets" of the wards and brought forth straggling lines of women.

The vote throughout the State was light. Less than 100 women went to the polls in the sixteenth district, according to word from Peoria.

Hundreds of women had been given special commissions to visit the various wards of the city, and every suffrage leader was traveling from one ward to another all day long, among them Mrs. Grace Wilbur Trout, president of the Illinois Equal Suffrage Association; Miss Margaret Dobyne, Miss Harriet E. Vittum, Mrs. Harriet Taylor Treadwell and Mrs. Joanna E. Downes.

We are now hearing from the Suffragists many plausibly concocted reasons as to why 467,000 women, or more than 9 out of 10, failed to vote. But isn't it barely possible that the antis are right when they assert that the great majority of women do not want to vote?

The American Red Cross, has received from Mrs. Arthur M. Dodge, president of the National Association Opposed to Woman Suffrage, a check for $3,200 for use in war relief work, which was collected by the Anti-Suffrage Association. Mrs. Dodge writes: "I hope to have many thousands to send you in the near future."

The New York Times quotes a "prominent Suffragist" as saying. "Now that we have this war trouble it is a splendid thing that we have the melting pot started. All the women who won't be able to get any money for suffrage from their husbands can do their part by giving their personal treasures, and we must have the $50,000, no matter how many European countries are at war."

Is it going to cost $50,000 to convince the people of the Western campaign States that they want woman suffrage, according to the computations of the Suffragists? It will cost $20,000, they estimate, to defeat the Congressmen on their "black list."

Apropos of the Suffragists' avowed intention to prevent Senator Root's re-election, the Sioux Falls Leader says:

It is declared that in Colorado practically every man of ability and real leadership has been driven out of public life and their places have been taken with a lot of cheap politicians who flatter the women and endorse and support without question whatever the women ask for without regard to its likelihood of really bettering conditions. Is the same sort of thing to be now undertaken in the larger field of national politics. Are men to be chosen for public place, not with regard to their qualities of leadership, but solely with respect to their views on suffrage? If a man cannot believe that the adoption of suffrage would be a good thing for the country is he to be driven out of public life to be displaced by a man of smaller calibre who is willing to profess to believe a lot of things in order to get the votes? And is it really expected to uplift politics in this way?

Miss Mabel T. Boardman, head of the National American Red Cross Society, visited the headquarters of the Public Interests League of the Massachusetts Anti-Suffrage Association at 685 Boylan street, which is also headquarters for the Red Cross relief work, on Tuesday of last week.

To the 40 or more volunteer workers present she outlined the great work undertaken by the American Red Cross people and expressed appreciation of the part Massachusetts is taking in raising funds and making garments.

Offers of aid are pouring into headquarters and the office force is kept busy sending out patterns and directions to the many inquirers. Already 100 towns have written for material and directions for organization, and the garments as soon as completed will be forwarded to the league for transmission to Red Cross headquarters.

Selected by
R. A. LAWRENCE.

EDUCATIONAL.

The Hartridge School
202 WEST SEVENTH STREET,
Corner of Arlington Avenue,
A private school carefully graded throughout. Special arrangements for children not prepared for regular grades. Number in each class limited. Modern equipment. Eighteen instructors. Special teachers of French, German, Art, Music, Calisthenics and Dancing.
MONTESSORI and OUTDOOR CLASS for children under six years.
ELEMENTARY DEPARTMENT seven grades. Boys received in lower grades.
ACADEMIC DEPARTMENT five grades. General and College Preparatory Courses. Certificate admits to Smith, Vassar and Wellesley.
GYMNASIUM
Regular morning classes in Calisthenics and Aesthetic Dancing. Special afternoon classes in Gymnastics, Basket-ball, Fencing and Hockey.
Emelyn B. Hartridge, A. B., Principal.
For circulars or for further particulars address
Miss Hartridge, Oakwood, Tel. 35.

MR. LEAL'S SCHOOL FOR BOYS
Main School, 433 W. Front St.
Junior School, 450 W. Seventh St.
JOHN LEAL, Principal.
C. D. WARDLAW, Associate Principal.
9 8 tf

Plainfield Seminary
A PRIVATE SCHOOL FOR GIRLS
PRIMARY AND ACADEMIC DEPARTMENTS
COLLEGE PREPARATORY
ISABEL S. ARNOLD, Principal

Ninteenth Season.
MR. FREDERICK F. DAWES
Assistant Teacher with Mr. T. George Dodworth
12 East Forty-ninth Street, New York
CLASSES FOR DANCING AND POLITE TRAINING
AT
SEMINARY HALL
PLAINFIELD, N. J.
Commencing Tuesday, October 13, 1914 9 8 2mo

Miss Rae Pla de Villars
School for Young Children.
95 GROVE ST., North Plainfield.
Unspared individual attention. 9 9 1mo

VIOLIN INSTRUCTION
GEO. C. M. SMITH
Tenth Season
51 CRAIG PLACE. TEL. 740-J.
9 15 1mo

James Simpson Vail
Pupil of Joseffy.
Pianoforte Instruction
STUDIO—723 RICHMOND STREET.
'Phone 1360-W. 9 24 1m

HODGE'S PHARMACY
Y. M. C. A. BUILDING.
BELLE MEAD SWEETS.
Telephone 62.

A. H. ENANDER
SANITARY PLUMBING, GAS FITTING. STEAM AND HOT WATER HEATING.
Contractor for Sewer Connection.
125 WATCHUNG AVE.

PHONE YOUR ADS

PLAINFIELD DAILY PRESS
1300
OPPOSE PLANS FOR STREET PA
MACADAM PREFERRED
TROPHY NIGHT AT PHONE CLUB
CELEBRATION PLANNED
LEFT ALL TO A FRIEND
ATTENDANCE FIGURES
BOY STRUCK BY CAR PLAINFIELD
FLYNN IS MADE POLICE CAPTAIN
THE COUNCIL CONFIRMS

ONE CENT A WORD

SCOOP, THE CUB REPORTER — SCOOP'S HEART IS SOFT—AND THE JOB IS HARD — BY "HOP"

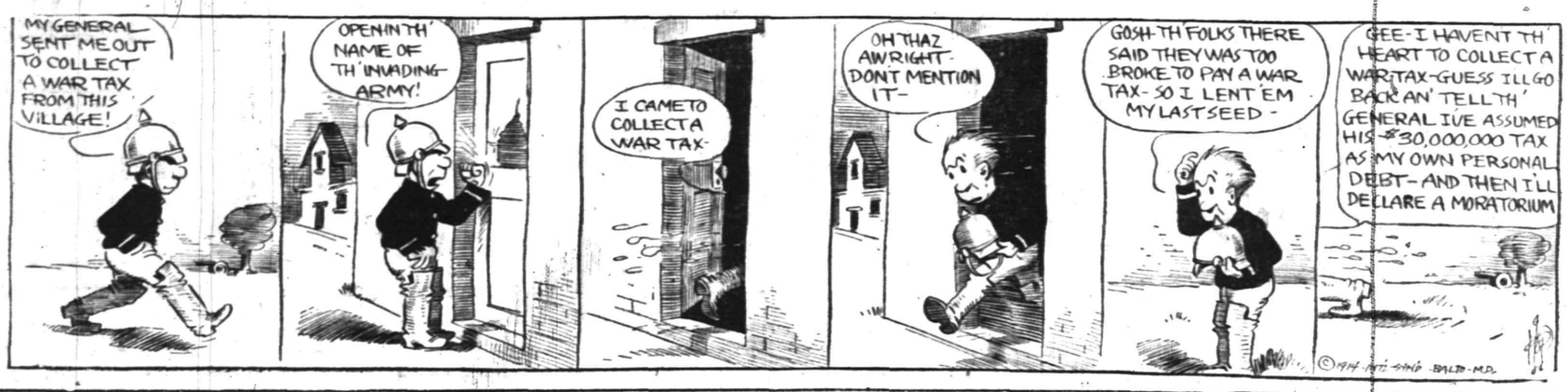

Not a home in this city but has its quota of discarded furniture, rugs, stoves perhaps, a wheelbarrow maybe.

A few cents for a Press want ad and some one who needs the very article that lies rotting in your garret will call and pay you for it.

You are better off—new owner is pleased—and the article itself is contributing to the reduction of the high cost of living.

L. HASLWANTER
THE CATERER
728 WEST FRONT ST.
Breakfast, Luncheon, Dinner and Suppers for Weddings, Banquets and Private Receptions.
Fine Music for Dancing
I Furnish Everything
Culinary Art Specialties
Delivered Anywhere
For Rent—Linen, China, Silver, Tables, Chairs, etc.
Soup, Sandwiches, Salads etc., in any quantity for Lodge or Church Parties. 9 30 3mo.

PAINTERS AND DECORATORS

JAMES C. HANSEN
DECORATOR
DEALER IN
PAINTS, OILS, GLASS,
VARNISHES, Etc.
141 East Front St., Plainfield, N. J.
Distributor of John W. Masury & Son's Pure Colors Ready Mixed Paints, Etc.

NEW JERSEY CENTRAL

TRAINS LEAVE PLAINFIELD.

For New York—2:10, 3:41, 5:40, 5:44, (5:52 except holidays), 6:27, 6:59, 7:23, (7:26 except holidays), 7:41, 7:44, (7:55 except holidays), 7:58, 8:12, 8:20 (except holidays), 8:36, 8:42, 8:59, 9:29, 9:53, 10:26, 11:27, 11:52 a. m.; 12:34, 12:58, 1:44, 2:25, 2:39, 2:55, 3:12, 4:01, 4:13, 4:36, 5:39, 6:25, 6:47, 7:41, 8:27, 9:27, 9:30, 10:15, 10:36, 11:43 p. m. Sunday—2:10, 3:41, 5:40, 7:23, 7:58, 8:52, 9:34, 9:49, 10:37, 11:52 a. m., 12:39, 12:58, 1:28, 2:09, 2:15, 2:55, 3:17, 4:29, 5:34, 7:14, 8:13, 8:27, 8:35, 8:39, 9:27, 10:21, 10:36 p. m.

For Newark—5:08, 6:27, (7:05 through train to Newark), 7:41, 8:36, 9:29, 10:26, 11:27 a. m., 12:34, 12:58, 1:44, 2:39, 2:55, 4:13, 4:36, 5:39, 6:25, 6:47, 7:41, 8:27, 9:36, 10:36 p. m. Sunday—7:23, 8:52, 9:34, 10:37, a. m., 12:39, 12:58, 1:28, 2:09, 2:55, 3:17, 4:29, 5:34, 7:14, 8:13, 8:35, 8:39, 9:27, 10:36 p. m.

For Easton, Bethlehem, Allentown and Mauch Chunk—5:18, *8:20, 9:44, 11:27 a. m.; 2:00, 5:24, 5:44, (6:59 to Easton) p. m. Sunday—5:19, *9:44, 10:57 a. m. 1:58, 5:44, 7:05 p. m.

For Wilkesbarre and Scranton—5:18 9:44 a. m.; 5:44 p. m. Sunday—5:19, 10:57 a. m., 5:44 p. m.

For Red Bank, Long Branch and Asbury Park, etc.—3:41, 8:12, (9:29 Red Bank), 11:27 a. m., (12:34 Saturday only) (12:58 Red Bank only), (3:12 Red Bank only), 4:36, 6:25, 8:27, 11:43 p. m. Sundays—3:41, (7:58 Red Bank only), 8:52 a. m.; (9:40 Red Bank only), (2:15 Red Bank only), 3:17, (8:13 Red Bank only), 8:35 p. m.

For Atlantic City—3:41, 9:29 a. m. (12:34 Saturdays only), 5:12. Sunday—9:40 a. m 1:36 p. m.

For Philadelphia—6:38, 7:39, 8:45, 10:43 11:47 a. m., 12:42, 1:54, 2:45, 5:13, 6:44 8:06, 9:46, 10:48 p. m., 1:20 a. m. Sunday —5:19, 8:45, 9:39, 9:57, 10:53, 10:43, 11:41 a m., 12:42, 1:44, 2:45, 3:42, 4:39, 4:56, 5:39 6:39, 8:44, 8:47, 9:46, 10:55, 11:54 p. m. 1:20 a m.

For Baltimore and Washington. Daily —8:45, 10:45 a. m., 12:42, 2:45, 6:44 p. m Through Mauch Chunk 6-4-14

Hoagland's Express
FURNITURE AND PIANO MOVING
Office, 116 West Second St.
Telephone 883-W.

DIED.

MOORE—On Thursday, October 1, 1914, Eugene A. Moore, son of the late David M. Moore and Emma E. Moore.

Funeral private. 10 2 2

WYCKOFF—On Thursday, October 1, 1914, William F. Wyckoff, in his 63d year.

Funeral services at his late residence, 313 Somerset street, North Plainfield, on Monday, October 5, at 2:30 p. m. Interment in the North Plainfield cemetery. Newark Evening News please copy.

CLASSIFIED RATES.

One cent a word for first insertion, one-half a cent a word for each subsequent insertion of the same advertisement for less than one month. Fifty cents a line *for one month.* **Double Charge for Capitals. No advertisement received for less than 10 cents. No display or black face type used in this column.**

The Plainfield Daily Press cannot give information regarding advertisements for which answers are to be sent care of the Press. Persons replying to office addresses must mail or leave written answers as stated in advertisement.

Probably

You are not aware that we are selling bulbs of all varieties for pots or planting out cheaper than they can be obtained elsewhere.

We are cutting daily from our fifteen greenhouses quantites of Roses, Carnations, Chrysanthemums, etc.

Floral designs, wedding boquets and decorations at lowest prices; satisfaction guaranteed.

Cut Flowers delivered to any city in the United States.

Let us call on you and submit plans and prices for your landscape work; we have a large stock of evergreens, ornamental trees and shrubs.

Charles L. Stanley
Store 159 E. Front St. Phone 928
Greenhouses South Ave. Phone 331-J

Established 1872.
P. CASEY & SON,
Undertakers and Embalmers.
Office 116 Park Ave. Telephone 2331 Residence 417 W. 3rd St.
N. Y. Office, 10 E. 22nd St.
Tel. 2094 Gramercy

A. M. RUNYON & SON,
UNDERTAKERS
402 Park Avenue. Telephone No. 40.
Office open day and night.
Office of Hillside Cemetery.
New York office—50 Great Jones St.
—Tel. call 2345-Spring.
New York Embalmers License—1220.
New York Registered Licensed Undertaker No. 615.

T. A. MOORE
UNDERTAKER
612 E Sixth St.
Tel. 741-R

Estab. 1868 Tel. 2354
J. J. & C. A. HIGGINS
UNDERTAKERS.
Private Funeral Chapel
109-111 West Fourth Street
Auto Cortege for Long Distance.

H. DEMOTT
UNDERTAKER.
56 Somerset St 'Phone 1128-W

FOR SALE OR TO LET.

FOR SALE AND RENT—House 13 rooms, 3 baths, stable, large lot, choice location, near trolley. Charles H. Lyman & Son, 220 Park avenue. 9 30 tf

LOST AND FOUND.

LOST—Saturday, on Front street or Park avenue, small silver linked purse. Return, Press office.

FOR EXCHANGE.

EXCHANGE—Lot 50x215 feet near hospital, for runabout or roadster automobile. C. J. McNabb, 309 Park avenue. 10 3 3

L. L. MANNING & SON,
STEAM GRANITE WORKS
Corner Central Ave. and West Front St.
Opposite First Baptist Church.

FOR SALE.

GOOD driving horse for sale, or delivery. I. P. Runyon, 212 Park avenue. 9 16 tf

GRAPES 30-40-50 cents large basket, at 922 Watchung avenue; 'phone 816-M. 10 1 3

$150 CASH—Ford roadster, fully equipped, electric horn, lamps, tools, 2 rumble seats, recently overhauled. Telephone 2156-W. 10 3 3

FOR SALE—Good carriage and harness, $50. Phone 1768. 10 3 2

FOR SALE—Bookcase combination, 100 years old, bureau, oak wine press, couch and 16 R. I. R. chickens 8 weeks old, 35c each; also genuine goose feather tick, very large. Call any time except from 4 to 6, 203 West Second street. 10 3 3

FOR SALE—Girl's handsome broadcloth coat, size 10 years. Address 406 East Sixth street. 10 1 3

GRAPES for sale at 11 Greenbrook road. 10 1 6

GOLD FISH, the kind that live, 10c, 3 for 25c. McIntosh, 43 Somerset. 10 2 3

HIGH flying pigeons for sale cheap. George H. Richter, Dunellen, N. J. 10 2 3

MONEY TO LOAN.

MONEY TO LOAN on bond and mortgage. J. T. Vail. 8 20 tf

$6,000 TO LOAN at 5 per cent. W. H. Abbott, 134 North Ave. 5 7 tf

MONEY TO LOAN on mortgage. H. R. Linbarger, 146 Park avenue; 'phone 1515. 9 17 tf

MONEY TO LOAN on mortgage Manning & Curtis, 106 Depot Park 10 14 t

MONEY TO LOAN on bond and mortgage. Mulford, opposite depot 12 28 t

MISCELLANEOUS.

INSURANCE, ALL BRANCHES AGENT FOR NATIONAL SURETY C. J. T. VAIL. 9 2 t

BLAST hole drills for contractors and quarrymen; greatest cost reducers; successfully used everywhere. Loomis Drill Co., Tiffin, Ohio.

HOME baking of all kinds made to order; light bread and self-rising bread a specialty; tea, card and luncheon parties served on short notice; excellent service guaranteed. Address Mrs. M. Reid, caterer, Richmond street, or 'phone 459-W. 9 14 1mo

SITUATIONS WANTED—FEMALE.

WANTED—Days' work wanted. 541 West Third street. 10 1 3

WANTED—By a colored lady, place as general housework or laundress. 540 West Second street. 10 3 3

EXPERIENCED colored girl would like position as cook or at general housework in small family. 414 East Third street.

VISITING governess or companion by young lady of refinement and experience, English branches elementary, French and German; best references. Address Plainfield, care Press. 10 3 2

AGENTS WANTED.

AGENTS—Sell guaranteed hosiery, 70 per cent. profit; make $10 daily; orders repeat regularly; best agent's seller in existence. International Mills, West Philadelphia, Pa. 8 29 tf-s

HELP WANTED—MALE OR FEMALE.

WILL pay reliable man or woman $250.00 for distributing 2,000 free packages Perfumed Soap Powder; no money required. Ward & Co., 730 N. Franklin, Chicago.

HELP WANTED—FEMALE.

NURSE girl for the care of children, must have reference. 691 West Seventh street. 10 1 3

WANTED—A colored cook at 632 Woodland avenue. 10 2 2

WANTED—White girl for general housework, with references. Appl. 78 Washington avenue. 10 2 tf

EXPERIENCED white waitress, chambermaid. 'Phone 2187. 10 2 3

WANTED—A girl for general housework (white), good cook; no laundry; references. Apply evenings. Call 434 West Seventh street. 9 30 tf

LADIES—Make money in spare time addressing and mailing; those with typewriter preferred. Address "Business," 449 Morris avenue, Elizabeth, N. J.

WANTED—Good cook, also chambermaid and waitress; white preferred. 1236 Denmark road.

WANTED—A cook (white). Apply 830 Carlton avenue. 10 3 3

WANTED—White girl for general housework, no laundry. 964 West Seventh. 10 3 tf

WANTED—White woman for general housework, no washing. Apply 228 East Ninth street. 10 3 tf

WANTED — Colored woman, first-class cook, wishes position. 411 West Fourth street. 10 3 4

WANTED—Ladies, $1 dozen making caps at home; we pay you. Send stamped reply envelope for particulars, Gray & Co., Hornell, N. Y. 9 21 12

WANTED White girl for general housework, no laundry. 11 Rockview avenue. 10 2 3

REAL ESTATE FOR SALE.

FOR SALE—Two small houses, Nos. 660 and 662 South Second St. Apply J. T. Vail, 177 North avenue. 6 3 tf

FOR SALE—New six-room house with bath, all improvements. 261 Duer street. 10 3 3

HOUSE and lot for sale. 967 Arlington avenue. W. Bergen. 10 3 6

FOR SALE—Two new houses, all modern improvements, one a two-family house, six and seven rooms each; lot 40x100; one private dwelling, *hollow tile roof, 10 rooms, lot* 50x100; big bargain to quick buyer. Inquire of Mulford Real Estate Agency, North avenue, or owner, 729 Leland avenue. 9 26 tf

ROOMS AND BOARD.

FURNISHED room with board 440 West Front street; 'phone 418-M. 9 16 1mo

ROOMERS $1.25, boarders $9 for 2 men. 353 East Third street.

TWO large, sunny rooms on second and third floors, with board. Mrs. Berrien, 602 Madison avenue. 9 12 tf

FURNISHED room with board. 1219 North avenue. Netherwood; *telephone 1004-W.* 10 2 5

PRIVATE family offers rooms to rent with or without board, gentlemen preferred; excellent neighborhood; French spoken if desired. Address 95 Grove street. 9 28 1mo

EMPLOYMENT AGENCIES.

MURRAY'S Employment Registry office, 326 West Front street, near Grove street, for reliable help only; we always have good situations for such and only charge a very moderate fee. 'Phone 666. 3 6 tf

MRS. KELLER'S Employment Agency, 22 Somerset place; all nationalities; 'Phone 1724 2 2 tf

HELP WANTED—MALE.

WANTED—Good, honest man, willing to make himself useful on small place; man looking for a good home, preferred; name references and wages expected. Address "Steady Work," Press office. 10 1 3

FOR RENT.

HOUSES, $12 to $50; flats, $10 to $30; stores, $7 upwards. D. McInnes, 824 West Third street. Tel 1198-W. 6 30 tf

TO LET—Four-room flat, all improvements, $15. Apply Martin Co., 175 North avenue. 10 1 3

TO LET—Apartment, best location, all improvements, rent reasonable. 937 West Front street. 10 2 1mo

TO LET—Six-room flat, all improvements except heat. Apply to 428 Watchung avenue or 'phone 1581-W. 10 3 3

TO LET—A corner house, 132 Westervelt avenue, modern in detail, 10 rooms and bath, hot water heat, laundry in cellar, butler's pantry, garage, lawn shade and shrubbery, immediate occupancy. Address E. J. Perrin, 87 Grandview avenue, 'phone 279-R. 10 2

MODERN house, immaculate order, artistically and adequately furnished, convenient residential section, beautiful grounds; every convenience, baths, out-of-door sleeping porch, garage; $125 monthly. "A. Z.," care Press. 9 30 6

TO RENT—House 911 West Seventh street, newly decorated and painted outside; rent $65 per month. Keys at 912 West Seventh street. 9 29 3

FOR RENT Number 223 West Fourth street, six rooms; small family of adults desired. Inquire 211 West Fourth street. 10 2 2

FOR RENT—From October 1, 9-room furnished house, desirable part of Netherwood; 5 minutes from station. Address B., care Press. 9 23 tf

FOR RENT—7-room house, all latest improvements, hot water heat, $25; also 7-room house, part improvements, $17. D. F. Dugan, 511 East Seventh street. 9 18 tf

FOR RENT— rooms, very cheap. J. Manley, 321 Park avenue. 8 20 tf

TO RENT—8-room house, all improvements, large lot, well shaded, low rent to good tenant. Inquire C. Van Herwerden, 1312 South avenue. 9 5 tf

SIX-ROOM flat to let, all improvements; centrally located. Apply Neuman Brothers, Watchung avenue and Fifth street. 8 24 tf

TO LET—Six-room apartment, all improvements. 416 East Fifth street. 8 11 tf

TEN-ROOM house, 418 East Second street; all improvements. William Newcorn. 8 11 t

MOVING PICTURE OR STEREOPTICON SHEET FOR RENT; big enough for the largest hall. Appl. Daily Press office. tf

TO LET—5 room apartment, central location; all improvements. Inquire 306 East Front street. 4 25 tf

TO LET—Office in the Kresge building, 130-138 West Front street; every improvement, rent reasonable. Chas. H. Lyman & Son, 220 Park avenue. 5 9 tf

FOR RENT—Large corner store and office in the Depew building, corner of Park and North avenues Chas. H. Lyman & Son, 220 Park avenue. 5 9 tf

4 AND 5 room apartment to let on Webster place, near Seventh street with improvements. Call 770 Woodland avenue. Tel 1687-W. 10 28 t

WANTED TO BUY.

LARGE kitchen stove wanted, must be a good one. Haslwanter, 728 West Front street. 9 30 6

WANTED—Portable garage in good condition, cheap for cash. Address with particulars, Garage, Press office.

SITUATIONS WANTED—MALE.

CHAUFFEUR, useful, single, wishes position. Address Baeler, 159 Somerset street; tel. 1199-J.

NEUMAN BROS.

GROCERIES—We invite you to try our groceries and be convinced that we handle only the best.

FRUIT—Some home grown, some are from California and Florida, and some imported. Delightful in flavor.

VEGETABLES All that the gardens afford—fresh every day.

BUTTER—Just a taste and you will be our customer.

TEA AND COFFEE—The right kind delicious in flavor.

NEUMAN BROS.
GROCERS
Watchung Ave. and Fifth St. Telephone 760
Efficient and Rapid Delivery Service to All Parts of the City

Mono Storage
WAREHOUSE
North Avenue
OPP. FREIGHT HOUSE
125 East Front Street

HAND'S EXPRESS CO.
OLD RELIABLE
STORAGE
All Rooms Separate, Light and Dry
Furniture Packed and Shipped
Office 69 Somerset St 'Phone 541

MURRAY'S STORAGE WAREROOMS
THE OLDEST IN THE CITY.
AT 326 TO 332 WEST FRONT ST.
Near Grove St.; all the rooms are separate, airy and dry; large and small, at very moderate prices. Many years' experience in buying, selling, handling, packing and appraising goods.
Auction Rooms at 326 West Front Street.
R. Murray, Auctioneer, 326 West Front St. Phone 666

AUCTIONEERS
The Leading
Auctioneers
W. A. SCHORB & CO.
Also Dealers in Second Hand Furniture—Bought and Sold.
120 Madison Av., Jackson Blg
Telephone 1767-W.

ADVERTISEMENTS
—FOR—
NEW YORK HERALD
WORLD, TIMES, SUN, JOURNAL
TELEGRAM, AMERICAN,
BROOKLYN EAGLE, GLOBE
—AND—
NEWARK EVENING NEWS
RECEIVED AT
PLAINFIELD DAILY PRESS
AT REGULAR OFFICE RATES

ORGANIZED 1864
THE
FIRST NATIONAL BANK
OF PLAINFIELD.
A COMMERCIAL BANK WITH SAVINGS and SAFE DEPOSIT DEPARTMENTS
FOUR PER CENT. INTEREST PAID ON SAVINGS ACCOUNTS.

EVERY father owes his children life insurance.

It may be he will be unable to save money for them in any other way.

And under the Industrial Plan of life insurance the cost is little.

Industrial Insurance is one of the very greatest helps to men of moderate means.

Founded by JOHN F. DRYDEN — THE PRUDENTIAL HAS THE STRENGTH OF GIBRALTAR — Pioneer of Industrial Insurance in America

The Prudential

FORREST F. DRYDEN, President

The Plainfield Trust Co.'s

fireproof building.

INDIVIDUAL SAFES for INDIVIDUALS.

The Plainfield Trust Company's vaults contain safe deposit boxes of all sizes—large ones for those whose valuables require considerable space, and small ones for the many whose possessions consist of stock certificates, bond, mortgages, etc.

Visitors to our building are always welcome and our vaults may be inspected without incurring any obligation to rent a box.

THE PLAINFIELD TRUST COMPANY

STORAGE FREE

Have your Awnings taken down by the oldest and most reliable concern in this part of the country. We insure all awnings stored with us against fire and damage

HEADQUARTERS FOR SPECIAL ORDER SHADES AND FANCY DRAPERIES

Brass Beds, Mattresses and Springs at Great Savings

SHIRLEY & JOHNSTON

BABCOCK BUILDING PLAINFIELD, N. J.

COAL

CONSUMERS COAL COMPANY

Egg, Stove, Nut

$6.75 Per Ton Pea $5.25

30c discount for Spot Cash

A charge of 25c extra for carrying coal

Try Davidge Fertilizer for Farm and Garden

CONSUMERS COAL CO.

Tel. 66 225 Madison Ave.

w-s-tf

WANTED PRESS WANTED

DIVIDEND.

The Plainfield Trust Company
Plainfield, N. J., Sept. 17, 1914.

The directors have this day declared a quarterly dividend of 3 (three) per cent. on the capital stock, payable Oct. 1st, 1914, out of the net earnings of the Company, to stockholders of record at the close of business Sept. 24th, 1914, on which date the transfer books will close and will re-open on October 1st, 1914.

Checks will be mailed.

DE WITT HUBBELL, Secretary.

9 18-24-3

L. Moraller & Son

WATCHMAKERS and JEWELERS

WATCHES, CLOCKS and JEWELRY

Fine Watch and Clock Repairing a Specialty.

119 Park Ave. Plainfield, N. J.

Where the Tide of the War Turned

The climax of the rebellion was reached at

Gettysburg

where Special Excursion will run via

New Jersey Central Sunday, Oct. 4

In the light of the European conflict, the scene of Gettysburg's memorable combat is today of peculiar interest. One can read of the Continental war with greater interest and appreciation after a visit to the field of Gettysburg.

Round Trip **$2.50** Children $1.25

Special Train leaves Plainfield 12:46, Grant Ave. 12:48, Clinton Ave. 12:50 a. m. Return from Gettysburg 3 p. m., Oct. 4.

CLOTHING ON CREDIT AT CASH PRICES

$1 WEEKLY TO ALL

YOU NEVER

Hear anybody speak ill of Laurie's.

In all the thirteen years since this business was established we have always treated our customers right—without exception.

Not only the best goods, lowest prices and easiest terms are offered here, but everybody who deals with us is treated with an unfailing courtesy that is very unusual in a credit-giving concern. That is why we thrive.

CLOTHING, SHOES, HATS

J. A. LAURIE & CO

304 West Front Street, PLAINFIELD, N. J.

CHILDREN'S EYES

don't neglect them. Now is the time before the hard winter's work at the books. Headache and Neuralgia quickly relieved. No charge for consultation.

STILES & CO.

Philadelphia Eye Specialists
AT 107 EAST FRONT ST.
EVERY THURSDAY.
Free Consultation.
Hours 10 to 4:30.

YOU LIKE GOOD COFFEE

Most everyone does. We take particular pride in selecting Good Coffee—our Mocha and Java is a very satisfactory blend yet our price is reasonable. Prompt Deliveries.

W. W. Dunn

Fifth St. Near Park Ave.

UPHOLSTERING

WINDOW SHADES

AWNINGS

Frank G. Wikoff

721 W. Fourth St. Tel. 2525-J.

THE DAILY PRESS IN SCOTCH PLAINS

and Fanwood is delivered every afternoon by carrier leaving the main office in Plainfield at 5:45. Orders may be telephoned or mailed to the main office and will receive prompt attention. Phone Plainfield 1300.

JOHN HAVENS

availed himself of our facilities and was generous enough to tell others of the satisfactory service that he received. What we did for him is set forth in a little pamphlet entitled, "It Served John Havens Right," a copy of which may be had for the asking. Procure it—read it. Perhaps it will show how our SERVICE will benefit you.

SERVICE

The State Trust Company

CAPITAL $100,000.00.

Why Not Durability as Well as Fashion?

Style is something you can see at a glance in this Fall's show of

"VAN ARSDALE'S" MEN'S $4.00 AND $5.00 SHOES.

But the **Quality**, which is far more important, lies under the surface. Why not take the word of hundreds of men who wear these shoes regularly and declare them to be IMMENSELY SUPERIOR in those features that stand the test of time—**Comfort, Shape, Retention and Durability.**

Let us induce you to try a pair this Fall.

M. C. Van Arsdale

127 E. Front St.

AMUSEMENTS.

PROCTOR'S THEATRE

Thursday, Friday, Saturday

NELLIE BREWSTER AND CO.
In a Comedy Sketch "Betty"

ARCHIE & GERTIE FALLS
Bumpty-Bump-Bumps

HARRY LINTON
The Hoosier Boy

LES KELLIORS
Novel European Comics

MACK & WILLIAMS
Modern Dancers

Saturday, Mutual Weekly

Photo Plays Changed Daily

PRICES
Matinee—10c, 15c.
Nights—10c, 15c, 25c.

TAKE NOTICE!

We will sell at PUBLIC AUCTION at Hand's Storage Wareshouse, 69 Somerset Street, North Plainfield, N. J.,

MONDAY, OCT. 5, 1914, at 2 P. M.,

all the goods and chattels stored by the undersigned unless the storage is paid in full by that date.

T. H. Karney, Mrs. F. Quidort, W. D. L. Huillier, Mrs. Fred Carter, Miss Carrie Randolph, Mrs. John Reid, Mrs. Carrie Higgins, Wm. McDonough, Nettie VanDoren, Mrs. Garfield Nelson, Stuart M. Ronaldson.

THE HAND STORAGE & EXPRESS Co., Inc.

Dated, Sept. 19, 1914.
9-19-22-26 10-3.

RITZ Inc.

BABCOCK BUILDING
CANDIES, ICE CREAM
DAINTY LUNCH

B. KIVATINOS

(Successor to Kivatinos & Jelling), Fancy Fruits, Choice Confectionery, Nuts, Cigars, etc. We make a Specialty of Olive Oil.

211 W. FRONT ST. Tel. 386-W

AMUSEMENTS. AMUSEMENTS.

PLAINFIELD THEATRE

COUNIHAN & SHANNON, Managers.

TONIGHT—

THE NAKED TRUTH

A Photo Play From the Famous French Novel as Presented at the Candler Theatre, New York.

PRICES—Matinee—All Seats 10c; Night—5c, 10c, 15c.
Three Shows Daily—2:30, 7 and 9 P. M.

Monday, October 5

Same Cast and Production as Seen for Seven Months at the Fulton Theatre, New York, Last Season

The Misleading Lady

With LEWIS S. STONE

A Comedy That is Distinctly Different

Prices, 25c, 50c, 75c, $1, $1.50

TUESDAY and WEDNESDAY, OCTOBER 6 and 7—
MARY PICKFORD IN

The Eagle's Mate

PRICES—Matinee—All Seats 10c; Night—5c, 10c, 15c.
Three Shows Daily—2:30, 7 and 9 P. M.

Thursday, October 8—At 8.00

Charles Frohman Presents

MAUDE ADAMS

IN J. M. BARRIE'S NEW COMEDY

The Legend of Leonora

FOLLOWED BY **The Ladies' Shakespeare**

Prices: 50c, 75c, $1.00, $1.50, $2.00

ORGANIZED 1868

PLAINFIELD SAVINGS BANK

PLAINFIELD, N. J.

Interest Money

No money comes easier than interest money, when once you have made a start. An account with the Plainfield Savings Bank will aid you to greater achievement. Here your money works for you.

4% Interest Paid

4% INTEREST PAID

ONLY SAVINGS BANK IN PLAINFIELD

Be Prepared

We have no way of prophesing approaching danger or when you will need insurance. We are here to properly protect your interest before the unexpected occurs.

REAL ESTATE
LOANS
RENTS

GEO. M. CLARKE CO.

Babcock Bldg. Telephone 205 Plainfield

INSURANCE OF ALL KINDS.

LOCAL NEWS OF INTEREST will always be found in the classified columns on the page before the last.

PLAINFIELD DAILY PRESS

THE WEATHER.
Generally cloudy tonight and Tuesday, gentle to moderate winds, mostly east.
Max. 75; min., 53.

Established May 10, 1887. TEN PAGES. PLAINFIELD, NEW JERSEY, MONDAY, OCTOBER 5, 1914. TEN PAGES. Two Cents a Copy, $5 a Year.

CHURCHES OFFER PEACE PRAYERS

Special Sermons and Large Attendances Feature Observances.

PASTORS DISCUSS WAR

All Creeds Unite in Endorsing President's Proclamation—Prayers for the Restoration of Peace in Nations at War.

President Wilson's proclamation setting aside yesterday as "Peace day" in the nation's churches met a unanimous response in the local ecclesiastical institutions, the special services and sermons being largely attended in each case. People of all denominations united in offering prayer for the restoration of peace in the warring nations and in several instances special offerings were made for the promotion of the Red Cross work in the stricken districts. Sermons portraying the distressing conditions in the afflicted countries typified the observance.

By a coincident "Peace Day" fell on the date set by several local churches for special events, the Roman Catholic faith celebrating one of its greatest feasts, known as the Feast of the Holy Rosary. Rally Day services were also conducted in three instances.

In one of the most able addresses ever heard in a local pulpit, Rev. Stanley White, of the Presbyterian Board of Foreign Missions, made Peace Sunday one that will long be remembered by those who heard him in the Crescent Avenue Presbyterian church, yesterday morning. Stating that the circumstances under which the service was held were both solemn and inspiring, Dr. White reviewed briefly the effect of the war upon all of the nations of the world, and especially upon the United States, saying that "God by the heat of strife and the sledge-hammer blows of adversity was welding the world into solidarity." The speaker read President Wilson's proclamation calling for the observance of the day of prayer.

His first suggestion for carrying out the President's wishes was that we "maintain that attitude of mind and heart which shall rescue our prayers from formalism and the mere repetition of phases. There will be many people who will question the effectiveness of this however. They will find a real difficulty in appreciating how men kneeling at prayers in America can affect men kneeling in trenches in France and Germany. How, they say, can our petition bend the iron wills of kings and emperors and turn their determination to fight to the death into thoughts of peace? It is important then, that at the very outset we fortify our faith for the great strain we are to put upon it. We will do this by reminding ourselves of the centre upon which our prayers are to be focussed. We are not pleading with the leaders of strife to yield their wills to our petitions, but with God to work his will among the nations.

"It goes without saying that God wants the nations to stop fighting far more than we do. It is even more true that His desire for peace is based on a much more worthy motive than ours is apt to be. We would stop the terrible waste of men and money; we would restore commercial tranquility; we would see the avenues of trade re-opened, industry revived and the pursuit of pleasure and peace made possible. For these things it is right that we should pray. We know that God is in sympathy with such petitions but we must not forget that while man looked upon the outward appearance, God looketh upon the heart and that while we deal with the surface, He deals with the depths of the world's need.

"God knows the poisoned factors that have entered into the problem and resulted in this war. He knows where the principles of righteousness have been violated in laying national foundations. He knows the defective theories of government that are now manifesting their fruitage. He is cognizant of the presence of pride and power and selfishness, and He will not be content to patch up a peace that deals only with surface wounds.

"Our primary duty therefor is to turn our thoughts Godward, to pray for vision and a knowledge of His desire, and for that humility and submission which shall make our prayers for peace contingent upon its being accomplished consistently with His will. It is more important how we pray than what we say. Let us try then to so rest our confidence in God that with Faith unwavering we shall pray for peace in His own time and in accord with His holy will."

Another way in which such observance as that of yesterday can be made effective in behalf of the nations of the earth, according to Dr. White, is by bringing ourselves to a realization that true prayer must always prolong itself in conduct. He

(Continued on page 5.)

BIKE THIEF CAUGHT WITH STOLEN WHEEL

Plainfielder's Bicycle Recovered by Westfield Authorities Saturday.

David Carbona, an Italian, who says he lives in Jamaica, L. I., was arrested by the police of Westfield, Saturday afternoon, while attempting to dispose of a bicycle to a dealer in that place for $6. His actions aroused the suspicions of the proprietor of the store where he made application and he was turned over to the police. He told conflicting tales, which led the authorities of that place to communicate with Sergeant Higgins, of this city.

Previous to the Westfield communication, Higgins had received a report from Harry Christianson, who is employed by Paul R. Collier, the local sporting goods merchant, stating that his bicycle had been stolen from in front of the store on East Front street. The description of the stolen wheel tallied with the one in the possession of the Westfield police and Christianson went to that place and identified it as his.

Carbona was brought to Plainfield, and when arraigned before Judge DeMeza in the city court, this morning, charged with larceny, he was held in $300 bail for the Grand Jury. It is the supposition of the local authorities that Carbona has previously been under arrest in other places for criminal acts. He said he came here on a freight train from Scranton, Pa., Saturday, and among the places he has visited lately are Somerville, Elizabeth and various point in Staten Island.

BUSY KNITTING SOCKS FOR BRITISH SOLDIERS

A number of women of British birth in this city are busy at present knitting pairs of socks for the use of the soldiers of their native land engaged in war. Subscriptions for the socks are being cared for by a committee composed of Mrs. Donald McInnes, Mrs. Thomas Hendry and Mrs. William Ross. The knitted socks will undoubtedly be sent through the Red Cross Society. Considerable interest is being shown in this movement by the women. A previous notice appearing in the Daily Press found its way into the hands of an elderly woman in one of the Newark hospitals, and the local committee received a contribution of $1 as a result.

WILL MEET TO TALK OVER CAMPAIGN PLANS

LeRoy J. Ellis, chairman of the Democratic City Committee, has issued notices for an adjourned meeting to be held at the rooms of the Plainfield Democratic Club, tomorrow night, for the purpose of completing the organization of the committee and perfecting plans for the active campaign. The notice also adds:

"And it is hoped that pre-primary prejudices and preferences will be forgotten and that we may work as a unit earnestly and harmoniously for the election of every nominee of the party, as loyal soldiers in a good cause. This is plainly our duty as Democrats. Let us make it our pleasure."

RUMMAGE SALE.

The Band of Workers of Trinity Reformed Bible School are planning to hold a rummage sale in the Depew building, Park and North avenues, Wednesday, Thursday, Friday and Saturday, October 14, 15, 16 and 17. Those desiring to make contributions may notify any of the members of the class, and the goods will be called for either October 12 or 13. The proceeds will be used for the church debt.

BOARD OF TRADE TO MEET.

The local Board of Trade will hold its first meeting of the fall tomorrow evening, in Exempt Firemen's Hall on Park avenue. As this is the first regular session of the organization since last spring, it is expected that many important question will be presented to the gathering for consideration.

RALLY AND RECEPTION.

The annual rally and reception for the fall opening of the Y. W. C. A., will be held in the association parlors on Thursday. At that time the registration of members will take place and there has also been a social program arranged for the occasion.

LINEN "SHOWER."

Miss Edith J. Ayers was given a linen "shower" at the home of her sister, Mrs. Z. Ballantyne Hamilton, of East Second street, Saturday afternoon.

SMALL BOYS ENGAGE IN STABBING AFFAIR

Game of Marbles Nearly Results Seriously for Alleged "Bully."

Boyish rivalry resulting from a game of marbles, came near resulting disastrously for sixteen-year-old Harry Barton, Saturday afternoon, when his opponent in the game, Arthur Mathews, attempted to stab him, but succeeded only in inflicting a flesh wound. The youths had been playing the game for some time when an argument arose and Mathews drew a penknife from his trouser pocket.

A scuffle ensued and the weapon dropped to the ground, Barton picking it up. In the contest that ensued Mathews succeeded in wresting the knife from his companion and lunged the open blade at him. A lucky turn on the part of Barton saved him from fatal injury and as it was he received a cut on the arm near the shoulder.

Arraigned in the city court, this morning, Mathews laid the blame for the affair on his victim. Barton, although the same age as Mathews, is much larger and is generally conceded to be a "bully" among the youths of the West End. In disposing of the case, Judge DeMeza severely admonished the youths for the escapade and charged Barton with the responsibility for the encounter. Both have been in the police toils before and Mathews' father was in court, this morning, requesting Judge DeMeza to do something with his son. The youth was penitent in court and promised to do better if given another opportunity. Barton was placed in the custody of the probation officer.

WANT CLOTHING AND OLD FURNITURE FOR SALE

Members of Silver Cross Circle, King's Daughters, will hold a rummage sale for the benefit of the Day Nursery, on Friday and Saturday of this week. The sale will be held in the store formerly occupied by Miss Denton's flower shop, on Park avenue, next to the Public Service office. Up to the present time the young women in charge of the arrangements have not received as many articles as they hoped for, and anyone wishing to contribute to the sale can advise Mrs. L. D. Albin, 821 Second place, who will send a wagon on Wednesday to gather up the goods. Old clothing and furniture are especially wanted.

MORE GIFTS RECEIVED FOR BELGIAN RELIEF FUND

More interest is being manifested each day in the fund for the relief of the Belgian women and children, who have been the worst sufferers in the great war raging abroad. Two more contributions of $1 each were received for the cause by the Daily Press since Saturday, and it is hoped that many more will come in daily. As has been told, all of the money received by the local relief committee, or sent to the Daily Press, is to be used to alleviate the sufferings of the women and children who have been made homeless, and in many cases deprived of their breadwinner, since the war broke out.

The two contributions received today were from a Friend and Ada G. Marsh. All money received by the Press is to be sent to the Belgian Relief Committee in New York.

SERIES OF ADDRESSES.

Rev. Frederic L. Greene, pastor of Hope chapel, has in preparation a series of addresses on the general subject of "Working Men and the Church," the first of which is to be delivered Sunday evening, October 18. The addresses will discuss, in a popular way, questions that are in the minds of all thinking men, both within and without the church. The sub-topics as announced are as follows: October 18, "The Unrest of Men;" October 25, "Men and the Church;" November 8, "Men and Human Brotherhood;" November 15, "Men and Personal Contact."

"LET US HAVE PEACE."

During "Peace Week," beginning October 4, designated as such by President Wilson, Charles M. Suhr and his orchestra at The Plainfield Theatre will feature Ernest R. Ball's latest success, "Let Us Have Peace." This song will be song by Madame Schuman-Heink, Sunday evening, at the "peace concert" in the Metropolitan Opera House, New York.

BUSINESS MEN'S MEETING.

The Plainfield Business Men's Association will hold a regular meeting this evening in the Chamber of Commerce rooms, Babcock building, at 8 o'clock.

MRS. NEIGHBOUR DIES IN 88TH YEAR

Well Known Resident Passes Away at Her Home in This City.

Mrs. Mary Neighbour, aged 88 years, widow of Calvin Neighbour, one of Plainfield's oldest residents, died yesterday at her home on West Front street, from complications. She had been in failing health for sometime, and her death was not wholly unexpected.

Mrs. Neighbour was born in Hunterdon county and came to Plainfield in 1876, where she lived to the time of her death. For many years she conducted a boarding-house on East Front street, near Watchung avenue, being very successful. She continued in this business until her health would not permit. Mrs. Neighbour was a member of the First M. E. church, and attended there for many years.

Throughout her long residence here she made many friends. She was very charitable and on many occasions she was able to help unfortunate people. She will be greatly missed. Her husband died five years ago.

There survives two sisters, Mrs. Retta Howell, who lives in the West; Mrs. Jane Cramer, of Franklin place, this city; also the following children: Mrs. W. V. Garrison, of Jersey City; Mrs. E. M. Young, of Newark; David Neighbour, of Union Hill, and Forman Y. Neighbour, of Dunellen. There also survives sixteen grandchildren, eleven great-grandchildren.

Mrs. Neighbour came from a long-lived family. Her mother died at the age of 97 years and her father was 85 years old when he passed away. The funeral will be held at the late home tomorrow afternoon at 2 o'clock. Rev. F. L. West, of Stapleton, S. I., a relative, will officiate. The burial will be in Hillside cemetery.

PLAINFIELD C. E. TO ATTEND CONVENTION

Annual State Session to Be Held at Jersey City October 7-9.

The twenty-eighth annual convention of the New Jersey Christian Endeavor Union will be held in the Bergen Reformed church, Jersey City, Wednesday, Thursday and Friday. The key thought of the convention will be "Efficiency," and there will be conferences of State workers, presidents, secretaries and chairmen of committees of all societies, conducted by Miss Nellie K. Foote, State secretary, assisted by D. A. Poling, associate to President Clark, of the United Society of Christian Endeavor.

Each morning there will be a service prayer meeting conducted by State President John T. Sproull. Among the speakers at the morning, afternoon and evening sessions will be Karl Lehman, the united society field secretary; Rev. Floyd W. Tompkins, S. T. D., of Philadelphia; Rev. Dr. C. R. Erdman, of Princeton Theological Seminary; John R. Clements, president of the New York State C. E. Union, and Rev. Dr. S. Parker Cadman, of Brooklyn.

A large number of Plainfield Endeavorers are planning to attend the Friday evening service, when Dr. Clark will deliver the address. There will be a roll call of counties and 200 seats have been reserved in the convention church for Union county. Local Endeavorers will take the train leaving the North Avenue station at 6:25 p. m., arriving at Jackson Avenue station, Jersey City, at 7:04 p. m.

26TH ANNIVERSARY.

The Christian Endeavor Society of Trinity Reformed church will observe its twenty-sixth anniversary tomorrow evening. An entertainment has been planned, which will be in the nature of a musical. The yearly reports of the society are to be read, and an address on Christian Endeavor work is to be delivered. The gathering is to be preceded by the monthly business session of the organization.

WILL SERVE DINNER.

The Ladies' Aid Society, of the Temple Baptist church, will hold its monthly business meeting tomorrow afternoon. Preceding the meeting the women will serve dinner in the Baraca Class room for the members and any of their friends. It will be served from 12 to 1 o'clock at a nominal price.

PARENTS OF A GIRL.

A girl was born to Mr. and Mrs. Robert Kelly, of Webster place, yesterday. Little "Miss" Kelly is an aunt to the "Miss" Firstbrook, born to Mr. and Mrs. William J. Firstbrook, of East Front street, Friday evening.

MISS WILKES WEDS JOHN C. M'MULLEN

Ceremony Performed by Rev. Thos. W. Smith at Bride's Home in New York.

Miss Edna M. Wilkes, formerly a teacher in the North Plainfield High School, and John C. McMullen, of New York, were married Saturday night at the apartments of the bride. St. Nicholas Terrace, New York. Rev. Thomas W. Smith, pastor of the First Presbyterian church, New York, officiated.

The bride, who was gowned in white charmeuse and carried a shower bouquet of white roses, was unattended. Dr. John Vere, of New York, was the best man. The bride was given in marriage by her brother, Charles Wilkes, of New York.

The wedding march was played by Miss Jubilee Rowley, of the borough, a close friend of the bride. Miss Rowley was gowned in yellow crepe de chine. After the ceremony a wedding supper was served to about forty guests. Later the couple left on a two weeks' honeymoon to Washington. They will reside in a newly furnished apartment on 139th street, New York. Prior to the wedding ceremony and afterward Miss Rowley played several classical selections. She received a solid gold crescent breastpin set with pearls from the bride. The latter also received a large collection of gifts.

The bride was science instructor in the borough High School for two years and while here made many friends. She went to Philadelphia from the borough, and later to New York, teaching in both cities.

W. DE LAR. ANDERSON TO GIVE A DINNER

Will Entertain Defeated Candidates in Trenton on Saturday.

William de La R. Anderson, one of the eighteen defeated candidates in the Fourth Congressional district at the recent primaries, will give a dinner Saturday evening, October 10, at 7 o'clock, at the Trenton House, Trenton, to the other defeated candidates. Mr. Anderson has sent the following to the unsuccessful candidates:

"In order that the value of the individual effort of the various candidates, who at the recent primary offered their services to the people of our party but whose selection of service was deferred, may not be lost to the Republicanism of Mercer, Somerset and Hunterdon counties, and, in order that the time and effort in the building up of the efficient personal organizations of each candidate may become an irresistable force for Republican success it is agreed by those candidates with whom I have spoken that we should meet together while we still hold the strings and adopt plans to co-ordinate our unity into one mighty and forceful hold. Directed by ourselves, as executives, of combined strength, accumulated in a strenuous primary campaign, will make Republican victory certain this year and, by maintainance of our unity, for years to come.

"In order that we may ratify this proposition in an agreeable manner and to return in a small way the many kindnesses shown me during my very enjoyable campaign I would ask the pleasure of your company at dinner on Saturday evening, October 10, at 7 o'clock at the Trenton House. Let me know that you can come."

INVENTS A BED ATTACHMENT.

Francis L. Hooper, aged 16 years, colored, of 325 Plainfield avenue, has just been granted a patent for a bed attachment which obviates the removal of a patient during illness. The contrivance is simple, but very useful and lightens the care of a patient. The patantee is planning to manufacture the attachment just as soon as he can complete his arrangements. The invention was a thought of his while he was ill at one time.

HELD VESPER SERVICE.

The first fall vesper service under the auspices of the Y. W. C. A., was held in the association parlors yesterday afternoon, and was largely attended. There was special music and Arthur B. Cole rendered a solo accompanied by Clifford A. Braider at the piano. John Leal, of this city, made an interesting address on "What Is True Religion?"

Y. W. C. A. RALLY.

The annual rally and reception of the Y. W. C. A. will be held in the association parlors next Thursday night. All those who are planning to enter the classes this fall are cordially invited to attend and all members should be present to register. A social program has also been arranged.

DEFEAT OF GERMANS COMPLETE SAYS DESPATCHES AT EMBASSY —ARE RETREATING IN DISORDER

PARIS WAR OFFICE REPORTS THAT THE BATTLE CONTINUES VERY VIOLENTLY WITH RESULT IN DOUBT.

MOBILIZATION IN RUSSIA IS ACCOMPLISHED

Third Army is Now Marching Into Poland From Petrograd—Germans Said to Have Lost Heavily in Attempting to Reach Skerniewitz at Warsaw—Russians Have Captured the Heights Four Miles From Przemysl.

Washington, Oct. 5.—Despatches were received at the Russian embassy here today from the foreign office in Petrograd confirming reports of Russian victories over the German armies in eastern Prussia. The latter are said to be in disorderly retreat before the Czar's millions. The statement says:

"The battle of Augustow ended yesterday, October 3, by our victory. The defeat of the Germans is complete and they are now retreating in disorder to eastern Prussia. Our troops are energetically pursuing the enemy, who is abandoning on his way guns, wagons and wounded.

The battle of Augustow began on September 25 by a bombardment by the German heavy artillery of the country around Sopockin. On September 21 they also began an attack on the fortress of Ossowicz. They were repulsed everywhere and forced to retire. On September 27 we took the offensive, which the Germans were unable to stop. At the present time the enemy is hurriedly evacuating our territory. in places the retreat assumes the character of a disorderly flight. The pursuit is vigorously pushed on.

Paris, Oct. 5.—The following official statement was given out by the war office today: "On our left wing north of the Oise the battle continues very violently. Its result rests in doubt. We have been compelled at certain points to give ground. On the rest of the front there has been no change. In Russia after a battle lasting six days the Germans operating on the East Prussian frontier and the Niemen river have retired, abandoning a quantity of supplies. They have evacuated completely the territory of Suwalki and Lonza."

Rome, Oct. 5.—Central News Cable)—The Tribuna's Petrograd correspondent reports that the Czar has established headquarters at Brest Litovski in Grodna, Russia. Mobilization in Russia now has been definitely completed and the third army is now marching into Poland from Petrograd. The Germans remaining on a small part of the frontier zone at Suwalki are being thrust back into eastern Prussia by a semi-circle of Russians whose flanks now threaten the enemy's rear. German troops from Petrokeff, who attempted to reach Skerniewitz at Warsaw, were seriously repulsed and lost heavily. The Germans attempted to get their heavy artillery across the river Bort over a bridge that had been repaired, but it broke in the middle and three guns were sunk, together with many of the mounted escort. A Duma deputy who has returned from Galicia says that the Russians have captured the heights four miles from Przemysl. In the fighting the Austrians several times vainly attempted to retake this place.

Italy will not abandon her neutral policy before November if she does abandon it at all. The army of 800,000 men which she now has mobilized is not ready. Her soldiers, it is said, are not well supplied with boots and the arsenals are still depleted after the Libyan campaign, which is not entirely over yet. The attitude of Italy has been the subject of renewed discussion in the last week. The Austrian defeats by the Russians and Servians have excited public opinion.

The Servians and Montenegrins who have been operating in Bosnia have been completely expelled from Austrian territory, according to an official communique given out this morning by the Austrian Ambassador in Rome.

London, Oct. 5.—A message from Petrograd to the Daily Telegraph says that Archduke Frederick has been replaced as commander-ni-chief of the Austrian army, by the heir apparent to the Austrian throne, Prince Charles Francis.

Washington, Oct. 5.—Offensive tactics have been resumed by the Allies on the German left wing, according to a statement made public today at the French embassy. Trenches of the enemy have been captured by the Allies near Soissons and the Germans have been forced back in the Argonne. The statement was confirmatory of earlier London and Paris despatches. The Prince Royal of Bavaria, the statement adds, has taken command of the German army of the north. The French foreign office did not intimate how this change in commanders would affect the German Crown Prince, who was supposed to have been in command of this position of the German forces.

London, Oct. 5.—Advices from Antwerp indicate that the Belgians have destroyed all bridges over the Nethe and the attempts to rebuild them have proved unsuccessful. The enemy repulsed at Duffel, in the province of Antwerp, asked an armistice of two hours, but was refused. The first intimation that English forces have gone to Antwerp and are co-operating with the Belgians in the defence, is made in a despatch to the Morning Post from Antwerp. The artillery duel continues. The general situation is unchanged.

Berlin, Oct. 5 (Via Amsterdam, Central News.—The German armies are meeting with continued success on their right wing and on their left in the vicinity of the forest of Argonne, declares an official statement by the War Office this morning. The statement continues, "The operations about Antwerp and those in the eastern theatre of war are progressing regularly without any battle being fought."

Paris, Oct. 5.—The Figaro says that France has protested to Holland that German merchants are using their flag to carry contraband and that Holland after investigating announced that the complaints were justified. It is believed, says the Figaro, that a state of siege will be proclaimed in Rotterdam to end the trade in contraband.

London, Oct. 5.—A news agency despatch from Rome says that a telegram received there from Bucharest announces that the president of the Council of the Crown and Conservative and Democratic leaders have decided to ask King Charles not to hold the Council meeting fixed for this week, stating that there is no need for Roumania to change her policy of neutrality.

—Advertise in The Daily Press.

Demonstration of Columbia Yarns

ALL THIS WEEK

Miss Rose E. Garber, an expert in knitting and crocheting, as well as all uses for yarn, will be at this store all week. You are invited to come and see her—get the newest ideas and she will be glad to show you the many ways that "Columbia Yarns" may be used for fancy as well as useful articles.

We Are Sole Agents in Plainfield for Columbia Yarns--There Are None Better--Few Their Equal

These yarns have been on the markket since 1816 and their quality has ever been up to the set standard that have made them the leaders in yarns today. This demonstration is etirely free—Provided by us as a service for helpfulness—come!

NOTE—SEE WINDOW DISPLAY.

BUY BLANKETS NOW

Big Assortments---Big Values

COTTON BLANKETS.

BLANKETS AT 60c A PAIR—Good Cotton Blankets, size 42x78 ply, and with pink and blue borders.

BLANKETS AT 79c A PAIR—Grey and white blankets, pink and blue borders; size 45x72, at only ..... 79c a pair

BLANKETS AT $1 A PAIR—Size 58x76 inches, good heavy cotton blankets, in grey or white .

BLANKETS AT $1.25 A PAIR—White or grey color; pink or blue borders; size 64x76; a big value at $1.25

BLANKETS AT $1.50 A PAIR—Size 64x80; white or grey color; excellent quality; great value, at only ..... $1.50 a pair

BLANKETS AT $1.98 A PAIR—Extra heavy cotton blankets, size 64x78; grey or white with pink and blue borders.

WOOL BLANKETS.

BLANKETS AT $2.50 A PAIR—Fine white woolen blankets; size 58x78; pink or blue borders.

BLANKETS AT $2.98 A PAIR—Size 66x80; grey or white, nicely bound, pink or blue borders.

BLANKETS AT $3.20 A PAIR—Grey or white wool blankets, pink and blue morders; size 70x80; a big value at $3.25

BLANKETS AT $3.98 A PAIR—Fjne wool blankets nice and fluffy; white or grey, pink and blue borders; size 70x80.

BLANKETS AT $4.50 A PAIR—Size 70x80; made of fine wool; white with pink or blue borders; deep silk binding.

BLANKETS AT $5.00 A PAIR—Size 72x84; white with pretty borders in various colors; an exceptionau quality and a big value at $5.00

Finer Wool Blankets from ..... $5.50 to $8.98 a pair

See the New Sweaters—for Men, Women and Children.

A. E. FORCE & CO.

"THE WHITE STORE"

We Give the Famous S&H Green Trading Stamps

On Sale in the Basement—Everything in House Cleaning Needs.

DUNELLEN

All the Happenings of the Day In Plainfield's Hustling Suburb.

The Ladies' Aid Society, of the Presbyterian church, will meet at the home of Mrs. Benjamin Cole, on Washington avenue, at 2:30 o'clock tomorrow afternoon.

Miss Ethel Tinsman, whose engagement to William W. Giddes was recently announced, has resigned her position with Tepper's at Plainfield.

Captain and Mrs. B. A. Cole spent Saturday in Newark as guests of their daughters, Mrs. George H. Fristbrook and Mrs. Charles Painter.

MUCH IMPROVED.

Fred Cheshire, Jr., of Oyster Bay, who has been visiting his uncle, John Huff, of North avenue, for a week, returned home in his automobile yesterday morning, accompanied by his uncle, who will make an indefinite visit at his home. Mr. Huff is making the visit in the hope of further benefitting his health. He returned about two weeks ago from a month's visit there, eight pounds heavier in weight. His many friends hope that this visit will do him as much good as the former.

BOWLING TOURNEY.

Tomorrow evening the local "All Star" bowling aggregation will bowl the Baracas the deciding match of a series of three on the Presbyterian alleys. This match should be a corker, and the prospects are that a record breaking crowd will turn out to witness it.

ALL-DAY MEETING.

The Woman's Missionary Society, of the Presbyterian church, will hold an all-day meeting in the chapel on Tuesday, October 13. Sewing and a business meeting will take up the morning hours. Each member is requested to bring a box lunch for luncheon at noon. A speaker is expected to be present in the afternoon. It is requested that new and second hand clothing be brought for the barrel. Thank offering barrels are requested to be brought or sent.

Mr. and Mrs. Eugene Meyers, of Raritan, were entertained by Mr. and Mrs. George Meyers, of Prospect avenue, on Saturday.

Stanley Chmelewski has rented the upper floor of his home on New Market road to James Farrel and family, of Port Richmond, S. I., who moved in on Saturday.

RAYMOND HUFF A BENEDICT.

Raymond Huff, a former resident of this place, was a visitor in the borough on Saturday. Mr. Huff was married on Saturday afternoon, September 5, to a second cousin, Miss Emma L. Hoff, of Centreville. The ceremony was performed at the home of Mr. Huff's parents, Mr. and Mrs. George Huff, of Raritan, by the Rev. J. J. Jamison, pastor of the Methodist church, of Somerville. Mr. Huff resides in Branchburg township. He owns a large place at Neshanic, and is engaged in the wholesale slaughtering business.

Mrs. Paul Carpenter, of Prospect avenue, left on Saturday morning for Philadelphia, where she will remain until Thursday with her parents, Mr. and Mrs. A. F. Krout.

FORMER PASTOR HERE.

Rev. A. L. Martine, a former pastor of the local Presbyterian church, spent a few days in the borough last week, as the guest of Mr. and Mrs. Maurice L. Rarick, of New Market road. Mr. Martine has a charge at Pine Bush, Ulster county, N. Y.

Mr. and Mrs. Theodore Vietor, of Mountainview terrace, have been blessed by the arrival of a little baby girl.

Mr. and Mrs. Cornelius Ryno, of Centre street, are entertaining Mrs. Ryno's sister, Mrs. Janet Selover, of New Brunswick.

JOHN HOLMES HUBBARD.

John Holmes Hubbard, aged 69, an old resident of this place, died at 5:45 o'clock yesterday morning at the home of his daughter, Mrs. James Allan, on Grove street. The deceased had been ailing for the past five weeks, the latter week of which was spent in bed midst great suffering. His complaint was abscess of the liver. Mr. Hubbard came to the borough thirty-seven years ago from Plainfield, to which place he had moved three years previous from Whitehouse, and he had lived here ever since. During his short residence in Plainfield, Mr. Hubbard married Miss Alice Abbott, daughter of Mr. and Mrs. George Abbott, of Hopewell. Mrs. Hubbard died six years ago. The deceased is survived by four daughters and one son, Mrs. James Allan and Mrs. LeRoy Jennings, of this place; Mrs. Mary E. Dutcher and Miss Susan Hubbard, of Plainfield, and Theodore Hubbard, of the borough. The funeral services will be held at the residence of his daughter, Mrs. James Allan, tomorrow afternoon at 2:30 o'clock. Interment will be at Hillside cemetery.

PAID THE FINE.

Daniel Grantz, of Madison avenue, drank too freely of the fluid that inebriates on Saturday and as a result he was arrested around 10 o'clock by Marshal McCauley for conducting himself in a disorderly manner in Taylor's Hotel. This was the second time that Grantz had been arrested inside of a month on the charge of disorderly conduct and when arraigned in the borough hall before Recorder David S. Campbell, yesterday morning, after having passed a night in the "cooler," he was severely reprimanded and then given the alternative of paying a fine of $5 or being sent "over the road" for ten days. He decided to pay the fine.

W. S. Frederick, of Philadelphia, was a week-end visitor in the borough.

BUYING UP FRUIT.

The Misses Margaret and Gertrude Dean, daughters of Mr. and Mrs. Edwin H. Dean, of Prospect avenue, spent the week-end at Flemington with their grandparents, Mr. and Mrs. O. C. Whitney. Mrs. Edwin H. Dean was a visitor there on Saturday. Mr. Whitney is in the produce commission business and he has been at Flemington for the past couple of months or so buying peaches, apples, etc., in quantity from the farmers of the vicinity. He is at present buying Keiffer pears.

RETURN FROM VISIT.

Mrs. Lloyd Williams and sister, Mrs. Wesley Bush, of Dunellen avenue, have returned from a week's visit at Basking Ridge and Bernardsville. At Basking Ridge they visited their cousin, Mrs. George Dobbs, and at Bernardsville, former Principal of the local Schools and Mrs. Lester Meseroll had the pleasure of entertaining them.

Miss Bessie Morris, of Dunellen avenue, is mastering the requisites of a private secretary at a school on Forty-second street, New York city. She commenced the course one week ago and it will take her a school term to complete it.

Doctor and Mrs. Edward Pennock quietly celebrated the twenty-fifth anniversary of their marriage on Saturday.

The regular monthly meeting of the Mayor and Common Council will be held in the upper room of the borough hall, this evening.

Miss Blanchette Stern, of New York city, has been spending a few days in the borough as the guest of Miss Meta Pennock, of Mountainview terrace.

OFFICE ROBBED.

The office of the National Pure Foods Company at Lincoln was broken into last week while the watchman, Frank Miller, was making his rounds through the plant, and an Underwood typewriter and some working clothes of the employes stolen. Entrance was gained by breaking a pane of glass in the door of the office and then turning the lock. The deed was performed inside of ten minutes as it never takes Miller, after he has punched the time clock, more than that time to make his rounds. The plant is located along the Central Railroad tracks and it is thought that some heavy train must have been passing at the time and deadened the sound of the falling glass.

J. C. APGAR'S FUNERAL.

The funeral of Joseph C. Apgar, held at the late home on Front street at 2:30 o'clock on Saturday afternoon, was largely attended, every room in the house being filled and the porch of the home taking care of the overflow. The services were in charge of the Rev. Dr. David C. Ramsey, pastor of the Methodist Episcopal church, of which church Mr. Apgar was a member, assisted by Rev. E. R. Brown, pastor of the Presbyterian church. Mrs. Robert Giddes and Miss Jessie Haynes, members of the choir of the First Baptist church, of Plainfield, to whose singing Mr. Apgar had often been a fond listener, sang "The Bird With the Broken Peon" and "Lead Kindly Light." Miss Irene Day, of Plainfield, was the accompanist. The floral contribution amounted to fifteen pieces. The pallbearers were Adam Herlich, Firman H. Gise, J. F. G. Kinney, W. B. Salmon, Jacob Fisher and Fowler W. Vail. Interment was at Hillside cemetery.

REAL ESTATE CHANGES.

Local Real Estate Operator John P. Fenner has purchased from Winfield R. Hetfield the nouse at the corner of Walnut street and Whittier avenue, recently vacated by Stanley Krom. A lot owned by Mr. Fenner at the northwest corner of Washington avenue and Fourth street figures in the deal, which was made through the Willard N. Apgar agency.

J. Alfred Wilson, of Washington avenue, was a visitor in the city yesterday.

Mrs. Augustus F. Samson, of New Market road, entertained her sister, Miss Christine Maag, of Plainfield, yesterday.

Miss Florence Gangloff, of Fourth street, has returned from a two weeks' visit with friends in New York.

The Misses Ransom, of New Market road, entertained their brother, Lewis Ransom, of New York city, on Saturday evening.

Mr. and Mrs. Enoch Hardingham and son, of Mountainview terrace, are spending the week with Mrs. Hardingham's mother at New York city.

Mr. and Mrs. L. D. Trickler, of Fourth street, entertained Mrs. Trickler's brother, Arthur France, of Stanford, Conn., on Sunday.

CUT HIS HAND.

Melvin Fritts, of Dunellen avenue, cut his left hand quite badly on Thursday with a penknife. He was trimming a small tree in the front of his home with the knife and he made a sharp hack at a small branch that had been almost cut through. The hack completely severed the branch. As his left hand, with the dissected branch, was dropping to his side the knife in his more swiftly descending right hand struck it, cutting deeply into the fleshy part of his hand just below the thumb joint. The nearby doctors were out at the time and before Mr. Fritts could have his wound properly attended to he had lost fully a cup of blood.

CANDIDATE'S VISIT.

Announcement was made last night by Local Democratic Committeeman Willard N. Apgar that Edward Houghton, the Democratic candidate for sheriff of this county, who was expected to come to the borough this evening to be introduced to the Democratic voters, will visit the borough on Wednesday evening of this week instead.

Mr. and Mrs. H. A. Wicknam, of Front street, entertained Mr. and Mrs. Arthur Vensell and daughter, Miss Margaret, of New York city, over the week-end.

DRAINAGE PROBLEM.

The problem of drainage for the westerly end of the borough has been called to the attention of the officials who realize that it will be a very serious proposition during the wet seasons of the winter and spring. The development of the Equator Park section has practically closed the old ditch which led into the brook, running through that property. This brook has been filled in and at present there is no outlet for the surface water on Madison avenue and the intersecting streets which drain into Madison avenue. The need of a storm sewer has long been felt not only for that section but for North avenue as well, as far east as Washington avenue. It would be wise to meet the situation in such a way as to ultimately drain the entire section of North avenue, west of Washington avenue, with a storm sewer running down Bound Brook road and emptying into Bonegut brook. Madison avenue could then be drained with a storm sewer from Second street, which is the low point, as also could part of Lincoln avenue and Front street. It would also be possible to carry a sewer through the Equator Park property following the course of the old brook or down Madison avenue to Green brook. Whatever direction is finally decided upon, any effort on the part of the present Mayor and Common Council to coupe with the situation, would meet with the hearty approval of the property owners benefitted by this improvement and greatly increase the value of the property so drained.

'Plains & Fanwood.

In obedience to the President's request that peace services be held in the churches throughout the country on Sunday, October 4, a union service was held in the Baptist church yesterday afternoon at 4:15, when residents of the borough and Scotch Plains filled the edifice to overflowing. Dr. H. K. Carroll, pastor of the Methodist church, presided and made the principal address followed by Rev. J. Madison Hare, pastor of the Baptist church, and Rev. George H. Houghton Butler, of the Episcopal church. Mrs. Ira G. Walker and Miss Marie Boise rendered several musical selections. At the termination of the service an offering was taken for the benefit of the Red Cross Society when a considerable sum was donated, which will be sent to the headquarters of the society.

Rev. J. Madison Hare had charge of the morning service at the Baptist church, yesterday, and took as the topic for his sermon, "The Price of Peace and His Gift of Peace." The Lord's Supper followed the morning service and was also in charge of the pastor. Captain S. B. Saunders led an interesting meeting of the B. Y. P. U. in the evening with "Trust Verses" as his subject.

Yesterday being the first Sunday in the month, Rev. George H. Houghton Butler conducted holy communion at the Episcopal church in connection with the morning service at 11 o'clock.

Rally Day was observed at the Methodist church, yesterday, with special music and addresses by the pastor. The services were held at the usual hours and at the meeting of the Sunday-school in the afternoon the children rendered a program of songs and recitations.

Contractor Linden, who has the contract for the macadamizing of a part of Midway avenue, expects to finish work on the job this week and when completed it will mark one of the largest pieces of road work done in the borough in recent years. The stretch of road will be nearly a thousand feet long and extend from Martine avenue to Russell road, and will average fourteen feet in width. The foundation will vary from four to ten inches.

Mrs. Anna Goodwin, of the township, is entertaining Mr. and Mrs. Samuel Chapel, of Elizabeth.

Mr. and Mrs. Edgar Dare, of Pittman, have returned home after spending several days in the borough as the guests of Dr. and Mrs. F. W. Wescott.

Mrs. Eugene Homan, of Greenville, has been visiting her sister, Mrs. Augustus Sheelen, of North avenue.

A peace service was held at the Willow Grove chapel, yesterday, in connection with the regular services at 3 o'clock in the afternoon.

A. D. Beeken, of North avenue, has been spending several days at Lake Hopatcong.

Watchung.

George W. Winans will conduct the service at Wilson chapel tomorrow evening.

Miss Dorothy Underhill has returned to her home on Sterling road after a short stay with relatives at West New Brighton, N. Y.

Miss Theresa E. Schmidt has been visiting at Crescent Beach and Silver Lake, N. Y.

The Watchung Chemical Engine Company will hold its monthly meeting at fire headquarters this evening.

The Parent-Teacher Association will hold its monthly meeting Friday evening in the school auditorium, after which a reception will be given to the teachers. William D. Murray will make an address. All interested friends and parents are invited to attend.

Rev. Kullman, of Princeton, preached two very interesting sermons in the Mary E. Wilson Memorial Union church yesterday. "Peace Sunday" was very appropriately observed. Rally Day services were held in the afternoon. Rev. Edwin S. Shaw gave a very interesting chalk talk.

Westfield.

Mr. and Mrs. J. T. Bayley have returned from their wedding trip South and will make their home in the Elmwood apartments in Elm street. Mr. Bayley is agent of the American Express Company.

A. A. Cammerer, of Rahway avenue, has presented to the Public Library eighty volumes of fiction.

The annual meeting of the Woman's Missionary Society of the Methodist Episcopal church will be held Thursday afternoon.

Somerville

Miss Lulu Leibold is spending a week with her brother at Concord, N. H.

Miss Sarah Brokaw, of Harlingen, is a guest of Mrs. Garret Suydam, at Franklin Park.

General Frelinghuysen Chapter, D. A. R., was entertained Friday afternoon by Mrs. Anna Hardwicke and Mrs. Phoebe Swinton, in Raritan.

Miss Mae Drake has returned to her home in Millstone after spending some weeks in Newark.

New Providence.

Mrs. William T. Hickson and daughter, Miss Mabel Hickson, of Springfield avenue, have returned after spending the summer at Northport, L. I.

Henry McPhee and family and William Maden and family, all of Brooklyn, moved to this place Friday.

"The Reign of Universal Peace, was the topic of Rev. W. A. L. Jett, rector of St. Luke's Reformed Episcopal Mission, Murray Hill, yesterday morning.

The sacrament of the Lord's Supper was observed in the Presbyterian church yesterday morning, and in the evening the pastor, Rev. N. C. Reeves, preached on "Holiness to the Lord."

There will be a meeting of the Board of Health tonight in the borough hall.

Miss May Krayer, of Fairview avenue, West End, spent the week-end with Miss Marjory Latimer, of Nutley.

ELIZABETH DINNER SPEAKERS.

Elizabeth, Oct. 5—The Republican dinner committee announces the following speakers: Former Congressman Charles N. Fowler, William T. Stuchell, Senator Carlton B. Pierce, Assembly Candidates William N. Runyon, of Plainfield; Arthur N. Pierson, of Westfield, and Charles L. Morgan, of this city, and Mayor Victor Mravlag. Ruford Franklin, of Summit, was selected as toastmaster.

THE DAILY PRESS IN SCOTCH PLAINS

[illegible] is delivered every afternoon by carrier leaving the main office in Plainfield at 3:45. Orders may be telephoned or mailed to the main office and will receive prompt attention. Phone [illegible]

RECREATION NOTES

The Italian Social and Educational Club will meet tonight at 8 o'clock in the Lincoln School. The main features of the evening will be dancing and music. There will also be an important business meeting, so all members are urged to be present.

The Dramatic Club will meet Tuesday night at 8:15 in the Washington School. There will be a rehearsal of both plays, "My Lord In Livery" and "Sarah's Young Man." Mr. White, the coach, is very anxious that all members of both casts be present.

CIVIL SERVICE SCHEDULE.

Trenton, Oct. 5—Civil service tests just announced are: October 16, for supervisor at the State Home for Epileptics, Skillman, and for storekeeper at State institutions; October 19, for chemist and assistant superintendent at the Trenton filtration plant, and October 23, helper in the department of dock and meadows, Newark. The examination for storekeeper is open to all men and women resident in the State. The salary is from $35 to $55 a month with maintenance. The examination for storekeeper is open to all residents of the State, the immediate vacancy being at the Rahway Reformatory. The salary is from $1,00 to $1,200 a year.

—You can find work—your kind of work—through classified advertising of the persistent kind.

Stylish SR Reliable

AMERICA FIRST, LAST AND ALWAYS

Let's all be true blue and demand American-made goods.

They're not to be ashamed of—these American products of ours—they're the finest in the land.

A boost for America is a boost for yourself—just like buying from a brother and keeping the money in the family. Come on, fellows — AMERICA FIRST, LAST AND ALWAYS.

We have in our store a complete showing of "Most Things Men Wear"—and they're made in America.

"Get the Spirit."

ROTHBERG'S

Stein-Bloch Smart Clothes

"Most Things Men Wear."

214 W. FRONT ST.

Right Next to Proctor's.

Stuart's Shoes

Discriminating wearers buy Stuart's Shoes because they find by actual use that they are superior in every way. Experience has taught them that they contain full measure of value and comfort and as for style, they afford as wide a range of choice as shoes selling for twice their price.

$2.50 to $4.00

School Shoes $1.25 to $2.

STUART'S SHOE SHOP

215 West Front St.

War Map Coupon

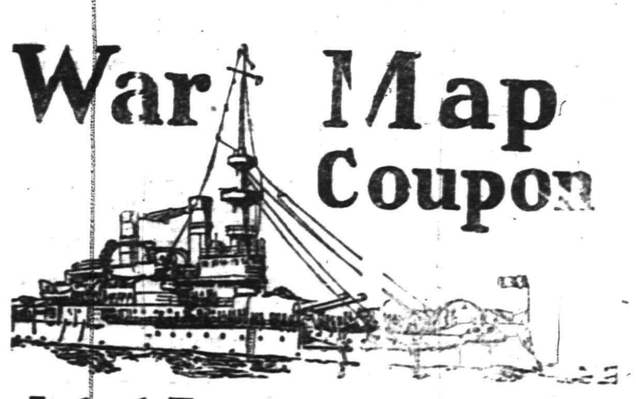

Latest European War Map

Given by THE DAILY PRESS

to every reader presenting this COUPON and 10 cents to cover promotion expenses.

BY MAIL—In city or outside, for 12c. Stamps, cash or money order.

This is the BIGGEST VALUE EVER OFFERED. Latest 1914 European Official Map (5 colors)—Portraits of 16 European rulers; all statistics and war data—Army, Navy Land Aerial Strength. Population, Area, Capitals. Distances between Cities. Histories of Nations Involved, Previous Decisive Battles, History Hague Peace Conference, National Debts, Crop Values. EXTRA 2-color CHARTS of Five Involved European Capitals and Strategic Naval Locations. Folded, with handsome cover to fit the pocket.

JOIN THE NATIONAL COTTON GOODS BUYING MOVEMENT

EACH SECTION OF OUR COUNTRY IS DEPENDENT UPON THE OTHER FOR ITS PROSPERITY. ON ACCOUNT OF THE EUROPEAN WAR THERE IS A SURPLUS OF COTTON WITHIN OUR BORDERS.

YOU CAN HELP GIVE WORK TO THOUSANDS UPON THOUSANDS OF AMERICAN WORKERS IF YOU PURCHASE BUT AN EXTRA DOLLAR'S WORTH OF GOODS MADE OF COTTON THIS WEEK.

Special Values in Cotton Goods Now Being Offered

YOU HELP YOURSELF BY HELPING OTHERS

The items quoted below are all made wholly of cotton, raised in America, spun, woven or knit in American factories, by American labor.

Cotton Huck Towels, size 18x38, at each 8c

Cotton Turkish Towels—Size 18x36; full bleached, two thread, hemmed ends; fast selvage on both sides, at each 12½c

Cotton Turkish Towels—Size 22x45, full bleached, two thread, hemmed ready for use; our regular 25c towel and a splendid value, at our regular price, ea. 19c

Cotton Sheets—sizes 72x90; bleached and seamless; soft finish muslin, at each 49c

COTTON SHEETS
OAKLAND Brand
Bleached and Seamless.

Size 54x90, at each 48c
Size 63x90, at each 53c
Size 72x90, at each 59c
Size 81x90, at each 69c
Size 90x90, at each 75c

COTTON SHEETS
DWIGHT ANCHOR Brand

Size 54x90, at each 54c
Size 63x90, at each 59c
Size 72x90, at each 65c
Size 81x90, at each 72c
Size 90x90, at each 79c

COTTON SHEETS
GLENWOOD Brand

Size 72x90, at each 59c
Size 90x90, at each 69c

Cotton Domet Flannel—full bleached, 36 inches wide; heavy weight, at per yard 10c

36-inch White Cambric—Our regular 10c quality, at per yard 7½c

36-inch Hill or Lonsdale Muslin; at the yard 8½c

36-inch Berkeley Cambric; the yard 10c

36-inch Lonsdale Cambric; the yard 11c

Cotton Outing Flannel—good weight, white or colored, at per yard 7c

COTTON UNDERWEAR FOR MAN, WOMAN, BOY OR GIRL.

Made in America's best underwear mills by America's most reliable workers (wage earners).

SPECIALLY PRICED.

Ladies' Bleached Ribbed Vests and Pants—sizes 4, 5 and 6; a splendid quality; a garment 39c

Men's Utica Ribbed Shirts and Drawers—every garment guaranteed perfect fitting. All drawers are double seat; the garment 50c

Men's High Grade Cotton Union Suits—the Duolastic Knit, making them very elastic; a most comfortable medium weight garment; specially priced for this entire week, a suit 1.39

Misses' Vests, Pants and Drawers—Sizes 2 to 16 years, a full bleached ribbed garment, of splendid quality, nicely finished, silk neck tape; always a full line of sizes in stock; the best value offered anywhere for 25c

COTTON PILLOW CASES.

42x36 Dwight Anchor Brand, at each 17c
45x36 Dwight Anchor Brand, at each 18c
50x36 Dwight Anchor Brand, at each 20c
45x36 Heroic Brand, at each 12½c
50x36 Brand, at each 15c
45x36 Glenwood Brand, at each 15c

COTTON BLEACHED SHEETING

8-4 Lockwood Brand, the yard 24c
9-4 Lockwood Brand, the yard 27c
10-4 Lockwood Brand, the yard 29c

COTTON BLACHED SHEETING AND PILLOW CASING.

42-inch Dwight Anchor Brand, the yard 15c
45-inch Dwight Anchor Brand, the yard 16c
7-4-inch Dwight Anchor Brand, the yard 24c
8-4-inch Dwight Anchor Brand, the yard 27c
9-4-inch Dwight Anchor Brand, the yard 29c
10-4-inch Dwight Anchor Brand, the yard 32c

COTTON SHEETINGS UNBLEACHED.

45-inch Dwight Anchor Brand, the yard 15c
7-4-in Dwight Anchor Brand, the yard 21c
8-4-inch Dwight Anchor Brand, the yard 23c
9-4-inch Dwight Anchor Brand, the yard 25c
10-4-inch Dwight Anchor Brand, the yard 29c
8-4 Lockwood Brand, the yard 22c
9-4 Lockwood Brand, the yard 25c
10-4 Lockwood Brand, the yard 27c

BLANKETS MADE OF COTTON

The great demand occassioned by the European war for Blankets has caused most mills in this country to advance the prices. We have several hundred pairs in our reserve stock rooms that we offer for less than regular prices for this entire week, as will be noted by the following quotations:

45x72 Single Blankets, in white, gray and tan; all have pink and blue borders; specially priced this entire week, a pair 69c

66x80 Cotton Blankets—in white and tan, pink and blue borders; specially priced this week, a pair 1.25

72x80 Cotton Blankets—in gray, tan and white; pink and blue broders; specially priced this week, a pair 1.50

60x76 Cotton Blankets—heavy double warp, in grey, tan and white; specially priced this week at 1.89

60x76 Cotton Blankets—heavy double warp, plain and novelty checks, in pink, tan, blue and gray; specially priced this week 1.89

66x80 Cotton Blankets—pure white, pink and blue borders; extra heavy; specially priced this week only, at per pair 2.25

66x80 Cotton Blankets—in grey, tan, pink and blue novelty checks; extra heavy quality; specially priced for this week only, at 2.25

72x80 Cotton Blankets—These are the best blankets made of cotton; have the woolnap finish, and many unreliable merchants sell them for wool, indeed it would be hard for many buyers to tell the difference. Come in pure white, with Jaquard borders in the following combinations: Tan and blue, lavender and grey, pink and grey; very specially priced for this week only, per pair 2.98

Make The Your Money at—
Tepper's
PLAINFIELD, NEW JERSEY

RUSSELL KINNEY INJURED WHILE WORKING AT LATHE

Russell Kinney, son of Mr. and Mrs. R.V. Kinney, of Pearl street, the borough, received a painful injury to his face last Friday morning, while working at a lathe in the manual training department of the borough school. Kinney is a freshman and is in the turning class. He started the machine going and the wood that he was working on was not securely fastened and when the lathe was going at a fast rate it flew off and hit the worker full in the face.

He is now under the care of Dr. Thomas D. Blair and is recovering rapidly. His lip has a bad gash in it and his nose was bruised. The accident will keep him from school for a few days.

BORO PARENT TEACHERS WILL HOLD RECEPTION

Mrs. L. E. Taylor, secretary of the North Plainfield Parent-Teacher Association, announces that the executive committee of the association will hold an informal reception tomorrow evening at the home of the president, Mrs. M. H. Ewart, 88 Fairview avenue, for the purpose of introducing new members of the faculty. All teachers of the Somerset and Watchung Schools, members of the Board of Education and their wives and all members of the Parent-Teacher Association and their husbands are cordially invited to attend.

There will be speakers present who will discuss the object of the association.

COMING EVENTS.

TODAY.
City Common Council.
Board of Education.
First Ward Republican Club.
Tax Sale.
Monday Afternoon Club Meets.
"The Misleading Lady" at Plainfield Theatre.
Vaudeville at Proctor's Theatre.

TOMORROW.
East End Civic Ass'n Organizes.
Vaudeville at Proctor's Theatre.
Photo-plays at Plainfield Theatre
Board of Trade.

WEDNESDAY.
Joint Sewer Commission Meets.
Hebrew Dance and Concert at Columbus Auditorium.
Miantonomo Tribe, I. O. R. M., Anniversary.
Photo-plays at Plainfield Theatre
Vaudeville at Proctor's Theatre.

THURSDAY.
"The Legend of Leonora," at Plainfield Theatre.
Vaudeville at Proctor's Theatre.
Knights Templar Field Day.
Men's Association of Heavenly Rest Church.

FRIDAY.
Building Trades Council.
Vaudeville at Proctor's Theatre.

CELEBRATES FEAST DAY.

The Feast of the Tabernacle was observed yesterday at Temple Scholem. The sermon last evening was delivered by Rabbi Shoenbraun, who spoke of the historic feast of the Hebrews, and the light it throws upon the present war in Europe. A Sunday-school was organized in the afternoon, with the various classes in charge of Mrs. William Newcorn, Mrs. J. Tepper, Miss Berger and Miss Rose Seigal, the latter being in charge of the advanced class of pupils. Miss Ruth Weinberger was the soloist at the evening service.

NAME CANDIDATES.

Elizabeth, Oct. 5—The Union County Prohibitionists filed today petitions with County Clerk James C. Calvert, naming the following candidates for office: For State Senator, J. Edgar Macaborough, of Rahway; for sheriff, Parker G. Singer, of Summit; for members of the General Assembly, Edward T. Burnett, of Union; Albert S. Dessendorph, of Westfield; and Joseph F. Hummer, of Elizabeth. No candidates for county clerk, registrar or coroner were named.

INFORMAL DANCE.

The first informal dance of the season to be held at the Watchung Improvement Society Hall has been planned for Friday, October 16, at which time dancing will be continued from 8:30 to 2. A special trip of the auto-bus to the hall is to be made from Front and Somerset streets at 8:30. William H. Demler and Edmund A. Texier compose the committee in charge.

WILL DEFER ACTION.

The Plainfield Board of Education will meet this evening at the High School. It is not probable that any action will be taken regarding the bids received for the construction of the new Evergreen Avenue School until a conference between the Board and the Common Council on Thursday night.

G. O. P. WARD MEETING.

The Fourth Ward Republican Club will hold a meeting of importance in the Frost building at 8:30 o'clock tomorrow night, when plans for the campaign will be discussed.

Mrs. W. E. Ludovice, of West Sixth street, has returned home after spending some time in the Adirondacks.

The New
Telephone Directory Goes to Press Thursday, October 22, 1914

A telephone in your home or place of business—

Your name in the Telephone Directory:

—There's a combination that will bring you more trade and more pleasure and comfort at home.

¶ If you have anything to sell, advertise it in the Telephone Directory, where it will be in full view of the thousands who buy by telephone—where it will hold the interest of "the pick of the buying population."

Ask our nearest Commercial Office TODAY for information concerning rates, classes of service and advertising space.

NEW YORK TELEPHONE CO.

A. B. WILSON, Local Commercial Manager,
307 Park Avenue, Plainfield, N. J.

B. Altman & Co.'s New Twelve-Story Addition Now Complete

The Enlarged Store, Which Occupies An Entire Square Block, Is Ready For the Opening Day.

The new twelve-story addition to B. Altman & Co.'s store was opened to the public this morning. With the erection of this addition, the frontage of which is on Madison Ave., the store becomes one of the largest in the world, occupying an entire square block and having a floor area of nearly one million square feet. On each side of the store is a spacious entrance, those fronting on Madison Ave. and on 35th St. being *especially designed for motor and carriage* approach, each having a marquise extending over the sidewalk to the curb.

The Altman store is easily one of the handsomest edifices in New York, following in detail throughout the dignified style of architecture distinctive of the Italian Renaissance. Like the original building, the new addition is constructed of French limestone (imported direct from the quarries for the purpose) up to and including the eighth floor, except on the Madison Ave. side. Here the central elevation, above the second floor, is of white glazed brick, the corner pavilions at each side being of French limestone to the eighth floor. The four floors above are built entirely of white brick. The splendid display windows which grace the corners facing Madison Ave. and 34th and 35th Sts. add a new feature of interest to that historic section of the city, so long exclusive to aristocratic residences.

To celebrate the opening of the new addtion in an auspicious manner, immense stocks of new merchandise have been secured, a large proportion consisting of recent importations from the fashion centres of Europe, B. Altman & Co. having been enabled, through their Paris house, to secure the latest creations of many of the most famous couturiers, all of which will be displayed during the opening week.

The president of B. Altman & Co., Mr. Michael Friedsam, *desires to impress* upon the public the fact that the policies of the house remain unchanged. To contribute in every possible way to the comfort and convenience of its patrons; to assure them of courteous attention, and to offer them reliable merchandise at moderate prices is still, as it has always been, the chief aim of this old-established firm.

Having increased its original floor area by considerably more than fifty per cent., the Altman store is now one of the largest and most commodious, as it is also one of the most perfectly equipped, mercantile houses in the world. The greater amount of floor space at its disposal has rendered possible the extension of every department, with incomparably better facilities for the transaction of business. The department for men's wear, for example, has been so materially enlarged that it now extends nearly *the entire length of the* first floor on the 34th St side. From the first floor to the fifth, inclusive, each floor is open across its entire length and width, from Fifth Ave. to Madison Ave. and from 34th St. to 35th St. Above, the floors are arranged differently, to accommodate the various workrooms, stock rooms, the mail order department, etc.

A handsome suite of retiring rooms for women patrons is situated on the fifth floor in the Madison Ave. addition. The writing and rest room is sumptuously furnished, the upholsteries being of blue velvet, harmonizing with a carpet of the same rich tone. The panelings *and furniture are all of mahogany.* Within easy reach of this room are the general offices, the information bureau and the public telephone booths.

The executive offices, consisting of the president's room, the board room and an anteroom, which are also located on the fifth floor, comprise what may well be termed one of the most remarkable office suites in the world, for the walls of these rooms are covered with the same French carved woodwork that adorned the interiors of three of the most beautiful rooms in the late Mr. Altman's residence on Fifth Ave.—the library, the dining room and the famous Renaissance room.

The entire twelfth floor of the new addition has been given over to the use of B. Altman & Co.'s employees. It is finished throughout in white, with tiled walls and flooring. Large, airy luncheon rooms are provided for men and women employees, the two sections being separated by a cafeteria. Adjoining the luncheon rooms is a spacious modern kitchen, where wholesome food is palatably prepared, to be served at minimum prices.

On this floor, too, are the medical offices, a large, specially constructed suite consisting of patients' waiting room, physician's consulting room, surgery, and two hospital wards for men and women, with a total of seven beds. A physician, assisted by two graduate *nurses, is in charge of this department,* the expense of which is borne wholly by the firm.

The welfare work among the employees of B. Altman & Co. is of the broadest and most humantarian type, following out the plans outlined by the late Benjamin Altman and carried out, on an even larger scale, by the present president of the firm, Michael Friedsam. For the women and girls employed in the building there is a pleasant recreation room on the eleventh floor, costly furnished and liberally supplied with books and magazines. A portion of the roof has also been enclosed in order to provide a quiet rest room for women and a smoking room for men employees, the remainder being subdivided into a solarium and an open-air promenade.

In the sub-basement is the complicated machinery which supplies the Altman building with light, heat, ventilation and motor power, and which controls the immense refrigerating plant. The great engines have an aggregate capacity of 3,600 horse power; the ten boilers a capacity of 3,000 horse power, with a steam pressure of 160 pounds to the square inch. The coal bunkers are capable of containing 2,000 tons.

The electric power plant has a dynamo capacity of 2,400 kilowatts, and generates all the electricity required not only for the lighting of the building, but also for the driving power of elevators, pneumatic tubes, sewing machines, etc., as well as the motors for the immense ventilating equipment. To insure perfect ventilation a system has been installed for filtering, cleansing and humidifying the air supplied by the fresh-air fans, amounting to 200,000 cubic feet per minute. The exhaust fans for withdrawing vitiated air have an equal capacity, rendering impossible the accumulation of impure air in any part of the building.

One important result of the enlargement of the building is the increased efficiency of the elevator service. There are now twenty-two elevators for the use of patrons of the store, in addition to five small private elevators, ten elevators for employees' use, and two truck elevators of immense size and capacity, making a total of thirty-nine, all of modern type.

Among other noticeable improvements contributing to the greater efficiency of service which has always been one of the specific aims of B. Altman & Co. is the extension of the pneumatic tube service and of the delivery conveyor system. In the tube service, for the transmission of the cash carriers, there are no fewer than 16 miles of brass tubing. In the delivery conveyor system there are 2,767 feet of canvas belting, moving at the rate of four miles per hour along the traveling platform or conveyors, which are attached to the basement ceiling and connect with spiral chutes, these having openings on every floor, within easy access of all departments. By means of this marvelous system goods are carried direct from the department to the packing tables in the delivery department, whence they are transmitted when packed and addressed, to other conveyors which carry them immediately to the driver's bins.

The fire-preventing and fire-fighting equipments are among the most complete in existence, including the new automatic sprinkler and signal systems, the latter connecting with the city fire department as well as the firm's own fire department, located in the building; a standpipe system having hose stations so arranged as to reach any part of the establishment; and a supervisory system which acts automatically in the event of difficulty arising in any part of the equipment.

The architects for the Altman building are Messrs. Trowbridge & Livingston. The construction work has been done by Marc Eidlitz & Son.

B. Altman & Co.'s Building, With New 12-Story Addition

WE DO FINE JOB PRINTING. TRY US

TRUSSES
NEW FITTING ROOM
Elastic Hosiery, Supporters, Braces, KNEE CAPS, ANKLETS, Etc.
William M. Walsh
North and Watchung Avenues.
Plainfield, N. J. 'Phone 1954.
OPP. DEPOT.

PAINTERS AND DECORATORS.
JAMES C. HANSEN
DECORATOR
DEALER IN
PAINTS, OILS, GLASS, VARNISHES, Etc.
141 East Front St., Plainfield, N. J.
Distributor of John W. Masury & Son's Pure Colors Ready Mixed Paints, Etc.

REAL ESTATE
INSURANCE
MANNING & CURTIS
106 DEPOT PARK

HODGE'S PHARMACY
Y. M. C. A. BUILDING.
BELLE MEAD SWEETS.
Telephone 62.

Hoagland's Express
FURNITURE AND PIANO MOVING
Office, 116 West Second St.
Telephone 883-W.

EXECUTOR'S SETTLEMENT. Notice is hereby given, That the account of the subscribers, two of the Executors of William A. Gahagan, deceased, will be audited and stated by the Surrogate, and reported for settlement to the Orphan's Court of the County of Union, on Friday, the Sixth day of November next.
Dated October 2, 1914.
ELIZABETH GAHAGAN.
WALTER J. GORMAN.
10 5 5-m Fees—$4.20

Plainfield Daily Press

LESLIE R. FORT.....Managing Editor

Published Daily except Sunday, by the PLAINFIELD PRESS COMPANY, 105 North Avenue.

Entered at the Plainfield, N. J., Post-office as Second Class Mail Matter.

TELEPHONE PLAINFIELD 1300. Private Branch Exchange connecting all departments.

Two cents a copy. Ten cents a week. $5.00 a year in advance. Delivered by carrier or by mail. No extra charge for papers mailed to points in the U. S. and Canada.

Any subscriber failing to receive a single issue will confer a favor by notifying the business office.

Advertising rates mailed on application. Copy for change of advertisement to ensure change for same day must be at the office by 9.00 a. m.

OCTOBER 5TH IN HISTORY.

1818—First general assembly of Illinois met at Kaskaskia.

1829—The ports of the United States were re-opened to British commerce.

1831—Free trade convention met in Philadelphia.

1837—Hortense Eugenie de Beauharnais, ex-Queen of Holland, died.

1853—Turkey declared war against Russia.

1854—Abraham Lincoln challenged Stephen A. Douglas to a joint debate in the campaign for the Senate.

1862—A riot between Garibaldians and Irish occured in Hyde Park, London.

1863—Gen. Bragg began the bombardment of Chattanooga.

1878—Marquis of Lorne appointed Governor-General of Canada.

1895—Major-General Miles assumed command of the United States Army, succeeding Lieutenant-General Schofield, retired.

1910—Dedication of St. Patrick's Cathedral, New York city.

Plainfield, N. J., Oct. 5, 1914.

KEEP TO THE RIGHT.

Making examples of flagrant violators of the city traffic regulations will go a long way toward stamping out the regrettable practice that has been causing the police department so much trouble recently. Chief Kiely is determined to bring offenders to their senses and stringent measures will be employed to effect a betterment of present conditions.

City Judge DeMeza has announced his intention of co-operating in every way possible with the police and no leniency will be shown the trouble-makers.

Truck drivers have made a general nuisance of themselves in the business section by demanding more room than they need and scorning the efforts of the traffic policemen to enforce the "keep to the right" ordinance. It seems to be the general opinion among this class of drivers that automobilists have no rights on the citys highways and several accidents have been caused by the crowding necessitated through the disregard of the law on the part of incompetent drivers.

The general feeling against automobiles makes chauffeurs liable to considerable criticism whether or not they are to blame for accidents. An investigation that has been conducted by the police head has revealed the fact that drivers of horse drawn vehicles are responsible for a great many of the present traffic violations. Hereafter it will be a case of keeping to the right hand side of the road or going before the city court to explain.

THE FIRE HAZARD.

Negligence on the part of owners of open fields causes the fire department considerable trouble at this time of the year. Grass that has been left uncared for during the summer months is now drying up and several bad fires have been fought recently by the local department. Chief Doane has sent out a plea for individual co-operation in this matter, but his request has attracted little attention. The fire deparment head has cited instances in various sections of the town where grass fires have raged in immediate proximity to dwellings and the loss of property has been seriously threatened in several of the recent fires.

Chief Doane heartily endorses Governor Fielders proclamation setting aside October 9 as "Fire Prevention Day, and suggests that Plainfielders indulge in an individual campaign on that date. It is up to each householder and owner to clean up, remove and destroy all inflammable rubbish and refuse in dwellings, factories, public and private buildings and institutions. Do your share in the work and assist your neighbor as much as possible to protect himself against fire hazards. While Plainfield has an adequately equipped fire department which has been able to keep the loss down to a minimum, there is always a chance of a big conflagration breaking out. An opportunity to promote a campaign among citizens to take proper precautions is not to be scoffed at.

THE NIGHT SCHOOLS.

An educational feature that proved very popular in this city last year will be resumed by the Plainfield Board of Education on October 13. Foreign born residents, young and old, will again be given an opportunity to pursue an elementary course of study under the supervision of competent instructors, and it is hoped that every foreigner in the city, who has not been fortunate enough to have educational advantages, will take this opportunity to better himself. The Stillman School has been set aside for night classes, and a course in practical studies has been mapped out by the Board. Last year special attention was given to those who knew nothing of the English language and the results were gratifying. The teachers have been confronted by scores of zealous foreigners craving for an opportunity to get a start, and many of those who completed their courses last spring have already bettered themselves financially. The efforts of the Board to provide this schooling for the poorer class are most commendable and citizens should do their part toward making the school a permanent one.

Interest on the part of the community at large goes a long way toward instilling interest in the foreign born pupil. Last year a number of citizens were active in promoting social events among the students of the night school and these events were prominent factors in inducing many of the pupils to stick to the task of mastering the English educational subjects.

The Summit Herald, edited by John W. Clift, with the issue of last week passed its twenty-fifth milestone, the only recognition of the day being a modest editorial calling attention to the fact. Many a newspaper has commemorated such a time with a big edition, in which achievements have been boasted in black face type, but Mr. Clift does not do things that way. The aim of the Herald has been to present "a real home paper, containing all the news of the community," and in this it has achieved success. Among the newspaper men of the State are few better known or more popular than the guiding spirit of the Summit Herald, and the character of the paper being produced assures him continued success in the field which he has chosen.

With the coming of fall, the work of the Recreation Committee has been renewed with vigor. This organization fills an important place in local life, and has already proven beyond the possibility of contradiction that it is here to stay.

Scoop says that now that the readers of the Press have settled the question of how to pronounce Przemysl, perhaps they will feel like enlightening him on Srebnitz, Jaborina, Igrichta and Vafresnitza.

A thing like a war in Europe will not be permitted to overshadow the world's series baseball games. King Fan will rule for the next couple of weeks.

The one problem that worries us just now is how some restaurants can afford to sell an egg sandwich for a nickle, with eggs at their present price.

THE PLAINFIELD THEATRE

Charles W. Goddard and Paul Dickey have, in "The Misleading Lady," to be seen here tonight, written a delightful bit of mingled comedy, satire, drama and farce. They have woven an extremely clever plot around a young woman who seeks to flaunt her sex with highly extreme and negligee styles. She comes in contact with a real-live-blooded man who has just returned from Patagonia, where he learned true values and was taught to detest ordinary conventions. Just how this young woman endeavors to entrap him and how he turns the tables on her is the basis of one of the most fascinating, thrilling and ingeniously told love stories that has been produced on the stage in many moons.

There is nothing of the commonplace or the obvious in J. M. Barrie's latest comedy, "The Legend of Leonora," in which Maude Adams is to be seen at the Plainfield Theatre, Thursday night. The gifted Scotch author seems to revel in the unexpected. That he is a dreamer seems clear to those familiar with his plays, for his plots are those of a man with an imagination containing all of the colors of the rainbow. One of the most patent things regarding the author is that he reverences womanhood. All of his heroines have been types held up for the admiration of man and none of them has been so idealized that it could not be seen that it was thoroughly human through and through. It is a rosy and cheerful view of life that Barrie takes and his humor is always contagious. In a line of description regarding his new play he says that it is "intended only for those who have had a mother." It is therefore understood that if you have never had a mother the play is not for you. When Charles Frohman saw Barrie's line of description he smiled with satisfaction. "I will now be in a position to know," he said, "by the number of people who do not see Miss Adams in this play just how many there are in the world who have never had a mother." Miss Adams always catches the spirit of Barrie's heroines and as Leonora she has scored what in all likelihood will prove to be her most satisfying success. Leonora is a composite woman full of vagaries and of infinite loveliness. But she is also thoroughly human and underneath all of its playful humor the play points out woman's right to chivalry and the glorious love of a mother for her young. Miss Adams has been delighting her followers in the play and it is destined to win success just as long as she continues to be seen in it.

If there ever was a play that inspires all the best thoughts of mankind, that play is "The Things That Count," which will be seen at the Plainfield Theatre, Saturday afternoon and evening. William A. Brady first presented this comedy drama at his Playhouse in New York at a time when the white slave dramas had wide vogue and he was called very un-up-to-date at the time, but it later developed that he had only anticipated the disfavor into which stage sensationalism was to fall and ere many weeks had passed by, people were crowding into his theatre to see a clean play while the theatres offering white slave plays were becoming more and more deserted. The complete triumph that followed for "The Things That Count" proved to be ample vindication for Mr. Brady's contention that the American theatre-goers do not crave morbid themes.

Miss Cora Lyndon, of West Ninth street, who has been seriously ill, is improving slowly.

Women's Shoes

A Splendid Endorsement of Our Shoe Dept.

Children's Shoes

In last Wednesday's issue of the Plainfield Daily Press, under the heading, "Advantages of Trading in Plainfield," there appeared an article written by a lady of this city for the "Trade in Plainfield Contest" which was such a splendid endorsement of our Shoe Department that we herewith take the liberty of reproducing it:

Editor, Plainfield Daily Press:

I write this letter, hoping that practical mothers, who have tall girls to dress, may know where to obtain sensible heeled shoes. Our daughter of fifteen in statue like above mentioned, desired a pair of Colonial pumps of the latest style, but told me in a very unhappy voice, that she and her friend had visited all the shoe shops in town to find a pair with low common sense heels, for which they were both hunting. Upon this information I addressed several of the large stores in New York, always receiving word the pumps they could furnish only with high heels of several styles. A week later reading our evening paper, the Plainfield Daily Press, I saw the sale of shoes for ladies and children at Woodhull & Martin's. As a last trial I visited their store to obtain just the shoe with the heel, for which I had been so anxiously looking.

SEE WINDOW DISPLAY

The Famous "Beacon" Robe Flannel

SEE WINDOW DISPLAY

We have just received our new Fall line of "Beacon" Robe Flannel, which includes a wide selection of artistic designs and color combinations, suitable for Bath Robes, Dressing Sacques, Kimonos, House Dresses, Negligees, Baby Carriage and Crib Robes, etc. "Beacon" Robe Flannel is light weight and warm, of sanitary cotton that looks and feels like wool, and that will wash any number of times without shrinking or changing its color. It will make up a dainty garment that you'll be proud of. "BEACON" ROBE FLANNEL IS 27 INCHES WIDE AND SELLS AT 35c A YARD.

Deliveries in Westfield, Fanwood, Scotch Plains and vicinity Wednesday and Saturday.

Woodhull & Martin Co.

PROFIT SHARING COUPONS WITH ALL PURCHASES.

Deliveries in Bound Brook, Dunellen, New Market and vicinity Tuesday and Friday.

Advantages of Buying in Plainfield

Reasons Set Forth by a Competitor in Trade in Plainfield Contest Held by the Daily Press

Editor, Plainfield Daily Press:

I was telling a friend I wanted a new blouse, and I had thought of sending a mail order for one to one of the New York houses. She told me that Force & Co. had some beautiful blouses on sale which were advertised in the Daily Press, so I went there and bought a lovely blouse for one dollar and ninety-eight cents ($1.98), reduced from three dollars ($3.00). Not only have I economized by saving one dollar and two cents ($1.02), but I was able to get just what I wanted, because I had the whole lot to pick from before me. Had I sent a mail order for one I would have taken just what was sent to me.

So hereafter I shall always watch the Daily Press advertisements concerning the Plainfield merchants' sales first.

MRS. H. VAN BLAKE.

Editor, Plainfield Daily Press:

If you pay carfare to other places for the privilege of spending your money there, don't be foolish enough to think it will ever come back to Plainfield to increase business facilities here.

MRS. J. H. CASE.

CHRISTIAN FIELD.

The board of trustees of the Church of the Heavenly Rest will hold its monthly session tomorrow evening.

The Junior Society of Christian Endeavor of Warren chapel, will be reorganized tomorrow afternoon.

The State convention of the New Jersey Christian Endeavor movement will open at Jersey City, Wednesday.

The New Jersey diocese of the Episcopal church will convene in special session at Trenton, Wednesday, at which time a bishop is to be elected.

The Men's Association of the Church of the Heavenly Rest will have its first gathering of the fall and winter season Thursday evening.

The Women's Home Missionary Society of the First Methodist church will hold a meeting tomorrow afternoon in Vincent chapel.

The subject of the mid-week prayer service at the First M. E. church Wednesday evening, will be "The Obligation of the Men of the Church to the Boys of Our Homes and Community." Herbert E. Parker, secretary of the local Y. M. C. A., will address the meeting, to which men are especially invited.

Four new members were received by letter and one on confession at the communion service at Trinity Reformed church yesterday morning.

The first musical service of the winter season at the First Methodist church will be held at the evening service of October 25, at which time the choir quartet will render the oratorio, "The Vision of St. John," by C. Whitney Coombs. The assisting soloist will be Miss Fay Maupin, violinist, of New York.

The official board of the First M. E. church will meet Sunday afternoon, October 18, at 3 o'clock, in Vincent chapel, at which time contemplated changes in the program of church methods of work are to be considered.

The ways and means committee of Hope chapel will hold its semi-monthly meeting this evening.

The Women's Missionary Society of Hope chapel will meet Thursday afternoon at 2:30.

The service preparatory to holy communion is to be held at Hope chapel Wednesday evening. The communion service, together with the reception of new members, will be held next Sunday evening.

Miss Mabel Cronce will lead the meeting at the Rescue Mission on Madison avenue at 8 o'clock tonight.

The regular monthly business session of the consistory of the Reformed church will be held Thursday evening.

The Ladies Aid Society of the Swedish Lutheran church, will meet Wednesday evening at the home of Mrs. A. Grave, 305 East Front street.

The council of the Swedish Lutheran church will meet Thursday evening at the church at 8 o'clock.

The Sunshine Mission Band of the Crescent Avenue Presbyterian church will resume its meetings this afternoon at 3:30. The Westminsters Guild of this church will hold its first meeting next Monday.

Rev. Dr. J. S. Zelie, pastor of the Crescent Avenue church, will speak at the mid-week prayer service Wednesday evening on the subject, "Christ's Gift of Joy."

The mid-week prayer service at the Baptist church, Wednesday evening, will consider the topic, "Does It Pay to Be Good."

The board of trustees of the First Baptist church will hold its quarterly meeting Thursday evening.

The Women's Guild of the First Baptist church will resume its meetings tomorrow afternoon at 3 o'clock, at which time a new set of resolutions governing the guild will be discussed.

TEMPERATURE REPORT.

The temperature report from The State Trust Company today is as follows: 9 a. m., 65 degrees; 11 a. m., 67 degrees; 1 p. m., 76 degrees.

Clifford A. Prutter, of this city, who, with Mrs. Prutter is spending his vacation near Martinsburg, Pa., was in town yesterday on his return to play at the funeral of the First M. E. church. He returned to Martinsburg last night.

Andrew McCardell, of the Pond Machine Tool Company, is spending some time in Connecticut on a business trip.

Headquarters for GIBSON'S RYE

E. C. WESCOTT, 115 East Front Street.

Bonn's 160 EAST FRONT ST.

UNTRIMMED HATS—All the newest shapes, including wide and narrow brim Sailors—

$1.45, $1.95, $2.25, $3.75 to $6.95

FLOSSIE ALLEN HATS—of Velour, Plush, Beaver or Felt, in black, navy, brown, green or gray—

$2.95, $3.50 and $4.45

Our Stock of Furs

is the best you can find in the city. Come and make your selection now. Prices are advancing steadily, but we are selling considerably below the present market level because we bought early in the season. When our present stock is exhausted we will be obliged to raise prices.

We make Fur Garments to order, and can repair and remodel your old Fur Garments to the newest styles.

Charles Kurtzman Furs of Quality 178 E. Front

178 EAST FRONT ST., Dr. Pittis Office Building, PLAINFIELD.

EAT MORE AND DIGEST ALL--

You know that there is nothing quite so aggravating and distressing as Dyspepsia—you can't eat half the time and then not what you are craving. Nyal's Dyspepsia Tablets digest your food and aid its assimilation—they work wonders with your system, increase your vitality and make your daily tasks a pleasure. Price 25c per box.

SCHREINER BROS.

Prescription Druggists. Park Avenue, corner Second Street

BY A DRESS WANTAD

ORGANIZED 1875

Aim and Practice

CITY NATIONAL BANK PLAINFIELD, N.J. ITY

ORGANIZED 1875

To meet the requirements of each commercial and individual need is our aim and practice.

That we hit the mark of successful endeavor is shown by increasing business.

Checking accounts are cordially invited.

CITY NATIONAL BANK

PLAINFIELD, N. J.

Oscar Michael & Co.

(Formerly W. V. Snyder & Co., Newark)

Announce Their First

Formal Fall & Winter Exhibition

in a Greater Store

The firm of Oscar Michael & Co., now the sole owners of W. V. Snyder & Co. (established 60 years ago), has set out to earn the same measure of confidence so worthily bestowed on the old firm. And so cheerfully send forth the word that this store of re-organized and greatly bettered in its entirety, is now holding its formal Fall and Winter Exhibition.

Women's Fall and Winter Outer Apparel, Furs, Blouses and Millinery

Departments now in their enlarged, handsome quarters, particularly bespeak your attention at this seasonable time

From all marts of merchandise and centers of fashion have the good things been gathered carefully and painstakingly, and now await your visit and approval.

This request is made, feeling that you will approve a business where every endeavor is being made to reach as near perfection as possible in sales service, store management, and in reliability of merchandise.

Oscar Michael & Co.

Close Saturday 6 p. m. Other Days 5.30

697 to 705 Broad, Cor. Cedar Sts., Newark

be communion with Jesus Christ and a real belief that His teaching they are of little avail.

"We shall read these events amiss, unless we interpret them, as a call of God to His church to recover the aim, the motive and method of Jesus Christ. It is because we have trimmed His teachings to suit our theories, and been content to think His principles impracticable, that we are now witnessing the poverty of our resources, and the weaknesses of our structure. I am confidently expecting this war to result in the purifying and strengthening of the Christian church, and in such a revival of pure religion as we have not seen for many years. It will reveal the real values of life, and call the world away from self, and back to Christ.

"A great missionary statesman has said, 'The world is rapidly coming to a crisis, when individuals and nations and whole civilizations must either accept the Christian solution of their problems, or else perish from the face of the earth.' It is well for us to heed this thought today. And so we wait, in this quiet hour. Let us pray in the will of God; let us follow our prayer with more Christ like living and judgements."

MONROE AVENUE M. E. CHURCH

The edifice of the Monroe Avenue Methodist church was crowded to the doors yesterday morning, when Bishop Luther B. Wilson, of New York preached the sermon, taking for his text St. Matthew, 6-10; "Thy Will Be Done." The pastor, Rev. Dr. D. B. F. Randolph, was in charge of the service, and was assisted by District Superintendent Rev. Frederic J. Hubach, a former pastor of the church. The sermon by Bishop Wilson was a strong appeal for the peace movement, which, he said, should, by all means, be started within the individual. "War," he said, "is only possible where men insist upon their own program. The submitting of the question to God, the trend of events takes a turn, and peace is secured. God's work not only applies to the world within the individual life, or in the family circles, but to the larger world of the State, the Nation and the World. God has a program of development and progress for the nations and the World, although the details have not, as yet, been revealed to man. The harbor of the desired haven will be reached at last if we sincerely pray, 'Thy will be done' in me, the Nation, and the World."

CHURCH OF HEAVENLY REST.

The "Peace Day" spirit reigned in the morning and evening services of the Church of the Heavenly Rest yesterday, the Rev. Cortland H. Mallery conducting appropriate and impressive services in each instance. In his sermon Dr. Mallery referred to the proclamation of President Wilson as one of the most remarkable requests ever sent out by the head of the nation and predicted that it would go down in history as the greatest utterance of its kind. He likened the present executive to Abraham Lincoln for his Christian traits and urged his congregation to offer sincere prayers for the restoration of peace in the afflicted districts. He spoke of the many lessons taught by the war and commented on the fact that one nation, an unnamed factor, has seen fit to aid another in distress. He described the awfulness of the situation in Europe and expressed an ardent hope that the prayers of the United States' people may be the means of bringing about a lull in the present conflict. Dr. Mallery's sermon was strong and impressive, sympathy for the people of Europe being a predominant feature. He spoke of the part Christians have taken in the catastrophe and intimated that the introduction of morality into the present conflict may be the means of avoiding similar distresses.

Large attendances featured the morning and evening services and special music was rendered.

FIRST PRESBYTERIAN.

At the morning service of the First Presbyterian church, Dr. Herring preached an interesting sermon. The attendance at the Christian Endeavor meeting before the church service at night was one of the largest of the year and a very interesting program was enjoyed. Miss Georgia Bicker, corresponding secretary of the society, presided, and Miss Ruth D. Sader, soprano soloist of the church, rendered a pleasing selection, assisted by Herbert Harold at the piano. Miss Leah Hammond, Miss Martha Kline, Mrs. C. E. Herring and Jesse Lounsbury all gave very interesting talks on the great question of war. War prayers were offered by several of the members.

Special music and speaking were the features of the evening service and all who attended were rewarded by hearing two fine addresses on the war question. Grove P. Hinman gave an interesting talk and he was followed by H. W. Herrmann, who brought the subject of the war home to all present. There was special singing and several members of the congregation were called upon for prayers. The pastor read President Wilson's proclamation.

Y. M. C. A.

About one hundred men attended the peace meeting which was held in the Y. M. C. A. Auditorium, yesterday, under the auspices of the Federation of Men's Church Clubs, the Federation of Men's Bible Classes and the Y. M. C. A. About an hour was spent in prayer for the culmination of the war on European soil. The meeting was a great success and showed that there was much interest taken in President Wilson's peace proclamation.

ROMAN CATHOLIC CHURCHES.

Peace Day was observed in both of the Roman Catholic churches, special prayers being offered at the various masses on the order of Bishop McFaul, of the New Jersey Diocese. Rev. Father Hart, the new rector, was in charge of the services at the North Plainfield church. Father Hart comes to the borough to succeed the late Father William H. Miller and was greeted by his congregations of all of the masses.

GRACE P. E. CHURCH.

"Peace Sunday" in the church was celebrated in both the morning and evening services of Grace P. E. church, the church being decorated in the morning the Holy Communion was held, followed by a special service for the intercession of peace in Europe. The Rev. J. R. Atkinson, formerly of Elizabeth, but now dean of the Atlanta Cathedral, preached an impressive sermon on the internal troubles in Europe and the President's proclamation requesting prayers for afflicted. A special musical program, in charge of S. Frederick Smith, was conducted and Kipling's recessional was rendered. Otto Gosswiller assisted in the music with 'cello numbers.

The local union of Kings Daughters held a special observance in the afternoon, which was also addressed by Dr. Atkinson. His sermon was a strong plea to women and prayers for peace followed. Special music was also rendered at this service.

FIRST BAPTIST.

Dr. Phillip B. Strong, at the morning service in the First Baptist church, called attention to the nation-wide prayer for peace and spoke fittingly of the President's plea.

PARK AVENUE BAPTIST.

Service at the Park Avenue Baptist church yesterday morning, was addressed by the Rev. R. F. Y. Pierce, who spoke touchingly of the plight of the Europeans at the present time and urged the congregation to offer up prayers for the speedy restoration of peace in that country.

New Jersey's Greatest Store

HAHNE & CO.'S 56th ANNIVERSARY

Mail and Phone Orders Promptly Filled

HAHNE & CO. NEWARK

Store opens Daily at 9 A. M. Closes Saturday 6 P. M.

Great Sale Begins Anew!

New Stocks! New Values!

Exceptional!---Bedroom Suites at Just ½ Original Hahne's Own Low Prices

$227 BEDROOM SUITE REDUCED TO $113.50.

Consisting of 6 pieces—twin beds, dresser, chiffonier with wood back (no mirror), chair and rocker. They are made of **solid quartered white oak**, finished in the Pollard shade—the natural color of old English oak. It is truly rich and refined and will furnish a bed chamber exquisitely.

$48.00 Cheval Mirrors to match, at.....$24.00
$11.00 Bedroom Table to match, at.....$5.50
$56 Chiffonier, with Mirror to match....$28.00
Somnoe to match, regular $12, now.....$6.00

$279.00 BEDROOM SUITES REDUCED TO $139.50

Consisting of three pieces—dresser, chiffonier and dressing table—made of mahogany in the carved Louis XV design. Regularly $279.00, special at **139.50**

$313.00 BEDROOM SUITES REDUCED TO $156.50.

Circassian Walnut Bedroom Suites, consisting of three pieces—dresser, chiffonier and cheval mirror. Regularly $313.00, sale price..... **156.50**

$338.00 BEDROOM SUITES REDUCED TO $169.00.

Bedroom Suites of seven pieces, ivory enamel and cane, consisting of twin beds, dresser, chiffonier, somnoe, costumer and rocker. Special at **$169**

$350.00 BEDROOM SUITES REDUCED TO $175.00.

White enamel, Colonial design, consisting of 11 pieces—twin beds, dresser, chiffonier, dressing table, bedroom table, cheval mirror, desk, chair, rocker and stool. Very spec. at.. **$175**

$542.00 BEDROOM SUITES REDUCED TO $271.00.

Six-piece Circassian Walnut Bedroom Suites, with cane panels, Louis XV design, consisting of twin beds, dresser, chiffonier, cheval mirror and bedroom table. Special..... **$271**

$880.00 BEDROOM SUITES REDUCED TO $440.00.

Circassian Walnut Bedroom Suites, handsomely carved design, consisting of five pieces—twin beds, dresser, chiffonier and woman's dressing table. Reg. $880 Suites, special at..... **$440**

$943.00 BEDROOM SUITES REDUCED TO $471.50.

Mahogany Bedroom Suites, handsomely carved designs, consisting of four pieces; full size bed, dresser, chiffonier and woman's dressing table; reg. $943.00; sale price..... **471.50**

ANY OF THE ABOVE SUITES MAY BE PURCHASED ON THE CLUB PLAN

Fourth Floor.

We Give and Redeem Surety Coupons

THREE CHURCHES HOLD RALLY DAY

Promotions and Special Music Features Events in Each Case.

LARGE ATTENDANCES

Hope Chapel, First Presbyterian and Grace M. E. Have Special Programs to Celebrate Annual Event—Superintendents In Charge.

Rally exercises, featured by the promotion of children in the various Sunday-school classes and short talks by the superintendents, were celebrated by three local Sunday-schools yesterday. The programs in each case were particularly appropriate to the younger generation and large attendances were recorded in all of the edifices.

GRACE M. E. CHURCH.

An attendance of 250 scholars was present at the Rally Day services at Grace M. E. church. The program consisted of special music, recitations and addresses. The children of the lower classes gave recitations and a tugle exercise was given by several girls and boys, led by Alfred Korff.

Rev. Dr. Frederick J. Hubach, district superintendent, sang two pleasing solos and also made the address of the afternoon. An orchestra was present and rendered special music. Rally Day flags were distributed to all present. Rev. C. C. Cain, pastor of the church, made a short address.

FIRST PRESBYTERIAN CHURCH.

The Rally Day services held at the First Presbyterian church were largely attended and the program was exceedingly interesting. There was special music by the main school. Rev. Dr. C. E. Herring, pastor of the church, gave a talk which was very interesting, both to the young and old scholars. Promotions were made in all departments.

Those who went from the Cradle Roll to the Beginners' Department, which is in charge of Mrs. G. A. Ballentyne, are Virginia Herrmann, Mabel Young, Arthur Veghte, Beatrice Guinn, Louise Holmes, Mary Dunning, Helen VanEpps, Francis Lounsbury, Herbert Close, Howard Russell, Allen Beals, Francis Wood and Margaret Wood. Eight little ones were graduated from the Beginners' Department to the Primary room. They were Elizabeth Palmer, Marion Northrup, Evelyn Meeker, Clarence Poland, John Bicknell, Margaret Blair, William Hazel and Carroll Palmer. Eight were also taken into the main school from the Primary grade and put into the first class of the graded school. They are Ida Reid, Mary VanCleef, Margaret Yates, Edward White, Harold Young, Norman Abbott, Frederic Giese and Roland Prudhon. The graded system is being used in the junior department of the main school and promotions were made in all of these classes.

HOPE CHAPEL.

Rally Day was appropriately observed at Hope chapel, when a number of pupils were promoted from one department to another. The major portion of the afternoon was devoted to the showing of stereopticon slides illustrating the work of the Presbyterian Board of Sabbath School Work, while G. Herbert Condict lectured on the work. The attendance was large in all departments of the school.

The following were promoted from the Beginners' to the Primary Department: Marshall Acker, Burnett Shotwell, Robert Goldsack, John Cregar, Walter Danclau, Charles Thiers, Jr., and Paul Schmidt. The following from the Primary to the Junior Department: Helen Thiers, Elsie Hunter, Ruth Staeckler, Gladys Martin, Hazel McVoy, Dorothy Runyon, Helen Brown, Blanche Newman, Ellen Strandberg, Dorothy Joyce, Myrtle Mabb, Anna Mendell and Helen Grant: the following from the Junior to the Intermediate Department: Ethel Perrine, Jessie Ross, Elsie Leighs, Edith Walls, Edith Roseberry, Edith Angerbauer, Carl Peterson, Howard Meyers, Herbert Marsh, Alfred Graves, Kenneth VanCleef, George Kerstein and Charles Staeckle.

OFFER PEACE PRAYERS

(Continued from page 1)

took issue with former President Roosevelt in his contention that peace can only be maintained by a display of armed force, and he also expressed regret at the remarks of Representative Mann in the House, last week, in which war was predicted with Japan, saying that such statements are unChristian. "Those who make them may not consciously challenge Christianity, but they have small conception of its contents. To say that arms are the final arbiters among nations is only to confess oneself Pagan. Brute force was the weapon of primitive man. Its use means that we go back to the days of national infancy.

"There can be no doubt but that Christian progress must be away from war and toward peace. One might not be willing to give unqualified approval to all the schemes that are being promulgated by the advocates of disarmament, but the followers of Jesus Christ should have a most friendly feeling toward all movements looking toward arbitration, peace tribuna's and peace treaties. To say that peace treaties are no more value than scraps of paper unless backed by armies to enforce them is to confess one's doubt in the methods of Christ.

"The logical consequence of peace treaties is disarmament. Mutual trust in each other's faith is absolutely essential to national brotherhood, and national brotherhood must result from national neighborhood. Undoubtedly the rulers of the nation at war would prefer not to fight. The blaze and explosion in Europe today is the natural result of a theory of government that is essentially Pagan, brutal and savage. We can only hope that as men behold the wreck and debris, as they hear the cries of the wounded and sorrowing, they may learn the lesson, and move forward another step toward the realization of Christ's principles as applied to national life.

"There is a danger that the people of the United States will take undue credit in the crisis because of the fact that it is not actually a war. We should remind ourselves that there are forces and tendencies shaping themselves in our own national life that are no whit different from these that has mislead the nations of Europe. The theory that business is war, and that the power to crush opponents makes it right to do so, is a piece cut from the cloth of militarism,—the boastful spirit that talks of [illegible] and forgets her weaknesses. Ruthless ambitions, policies based on selfishness, unjust discriminations against people of eastern nations, failure to regard the brotherhood among men, class hatred, industrial strife, selfish pleasure, the exaltation of the material and disregard of the spiritual—all these and many other signs should lead us to examine ourselves, lest while we pray for others we overlook our own sins. Let us remember then, that if we would really contribute to the world's welfare, we must for the sake of others humbly ask God to purify our own national life.

"Let us help the world by very definite recognition of the difference between real and structural Christianity. The startling thing about this war is that it is between nations that call themselves Christian, and claim allegiance to the cause of peace. To some this has indicated the failure of Christianity. This is a wrong conclusion. The Gospel has not failed. Christianity has not been at fault. The war has but revealed the flaws in our interpretation of Christ's Gospel, and reminded the church that organization and ritual, ecclesiastical structure and formal worship are but the outward symbols of the Gospel, and that unless there

EVENING SCHOOL CLASSES WILL RESUME TONIGHT

The Board of Education will open its evening school for the winter course at 7:30 o'clock tonight, and all persons wishing to attend are notified to register between 7:30 and 9:30 o'clock, at the High School building where the classes will be held.

In response to the popular demand for advanced evening instruction, the courses this year will include many new subjects which have not hitherto been taught in the evening sessions. Bookkeeping, stenography, mechanical drawing, domestic science, including a practical course in dressmaking, bench work in the manual training department, and reading and estimating from plans and specifications are among the subjects in which classes will be formed.

The school is free to all residents of Plainfield, and those from outside of the district who wish to attend can make reasonable arrangements for instruction in one or more of the subjects. Sessions will be held on Monday, Tuesday, Wednesday and Thursday of each week, from 7:30 to 9:30 p. m.

JOHN M'CULLOUGH WEDS MISS MARY CLARK

Miss Mary Clark, daughter of Mrs. Anna Clark, of Darrow avenue, and John McCullough, of Steiner place, the borough, were married at St. Mary's church at 6:30 this morning, the ceremony being performed by Father Bernard M. Bogan, rector of the church. The couple was attended by Miss Lillian Bradley, of Brooklyn, as bridesmaid, and William McCullough, a brother of the groom, acted as best man.

The bride wore a traveling gown of purple while the bridesmaid wore a traveling gown of brown. The bridal couple had a wedding breakfast at the Waldorf-Astoria Hotel, New York, after which they left for Atlantic City, where they will spend their honeymoon. Upon their return, next Sunday, they will be accorded a reception at the home of the bride's mother. Mr. and Mrs. McCullough will reside in this city.

PROCTOR'S BILL.

Minna Phillips & Company, in a comedy sketch, "When the Cat's Away," supply plenty of laughter in Proctor's opening bill of the week, the act being a particularly humorous one. Charles Gibbs, with novelty imitations; Florence Mayfield, a dainty little feminine comedienne; Billy Boston & Company, in a comedy sketch, "What Happened to Birdie," and Budd & Claire, make up an excellent program. Special music will be a feature tonight.

LAST TAX SALE.

Seven properties, the last of a large number to be sold for unpaid taxes of 1913, were disposed of by Collector William R. Townsend, this afternoon. The number of properties to be taken over by the city this year were exceptionally small, the greater portion of those sold going to the holders of mortgages or other individuals.

HIGGINS ON VACATION.

Sergeant Maurice Higgins, of the local police department, began his annual two weeks' vacation this morning. He is the last of the local coppers to go.

FLYNN'S HOTEL DID NOT SUIT ITALIAN

Italian With Colored Fiancee Accommodated by Obliging Roundsman.

After engaging in an unsuccessful tour of the city's hotels in an effort to secure a night's lodging, Joseph Michael, an Italian, and Ella Brown, colored, of White Plains, N. Y., were arrested by Roundsman Charles Flynn at the Central Railroad depot, last night, as they were preparing to depart for another town. In testifying in court this morning the pair stated that they had come to Plainfield for the express purpose of getting married and were seeking a place to lodge over night in preparation for the nuptials in the morning.

When they were arrested by Flynn the pair protested to be man and wife. Flynn informed them that he knew where they could get a room for the night and led them to a cell in police headquarters. The man appeared greatly indignant in court this morning, over the lodging supplied him by the police officer, asserting that the accommodations were far from being those provided in an up-to-date hostelry.

Both of the defendants were arraigned on a charge of disorderly conduct and were subjected to scathing reprimands by Judge DeMeza. The woman was told to make herself scarce in this State within an hour, while the Italian was sent to the county jail for a period of forty days.

THEY'RE NOW TRAMPING ON FOOT TO SHIBE PARK

John Schmidt, aged sixteen, and Henry Wagner, aged twenty, two Philadelphia boys, who left home several weeks ago to secure employment in New York city, were arraigned before Judge DeMeza in the city court, this morning, on a charge of illegal train riding. They were let go with suspended sentences.

The youths were unsuccessful in their efforts to get work and the lure of the world's series in their home town was too strong for them to resist. They determined to see Connie Mack's ball players "put it over" the Bostons and having no funds, took advantage of the opportunities offered by the side-door Pullman. They're now walking in the direction of Shibe Park.

—Advertise in the Daily Press.

IN THE SPORTING SPOTLIGHT

LAST GAME HAS GONE TO PETS

With Mathews on the Mound, Dorflingers Men Score a Creditable Victory.

SCORE WAS 1 TO 0

Nineteen Year Old Bound Brook Pitcher Twirls Winning Ball Over Martin's Crew of Truck Makers—Nelson Scores Only Run.

Ernest Dorflinger's Plainfield Pets hung one on Brit Martin's Saurer crew, Saturday afternoon, on Parker Field, in the last of the three-game post-season series for the silver loving cup. The Plainfield boys did not cop the trophy, but they gave the few faithful fans that gathered in the grandstand the kind of ball that local people like to see. The final count was 1 to 0. It was by far the best game they have put up this season and only two errors were chalked up against them while their opponents got away with one misplay to their credit. The Pets knew that they could not overcome the large lead the Saurer team had over them, but just wanted the satisfaction of taking the larger end of the score for once. They did this, but it was not until the last half of the eighth frame that the feat was accomplished.

Two of the Saurer players were out Saturday who have played every game this season. Harriman, the crack third baseman, is on the sick list and could not even witness the game, and Jack Wilson was tossing the football around on the Cricket Field, while his teammates were fighting hard for victory. One of his timely hits might have come in well at one time. Tommy Mullin, who can play every position on the field, went to third and played the entire game without an error, while Bergen did the receiving. Henny Alberts was shifted from right to left field to fill Wilson's shoes and Johnny Dixon played his old position behind first base.

Eugene Mathews, the much heralded twirler from Bound Brook, who Dorflinger promised to have here, was on the spot and much credit must be given him for the way in which he held his opponents down in all but a few instances. This pitcher, who has made some fine strike-out records lately, did not fan seventeen men in this game, but it was part his headwork that won the game. The Saurer batters hit him in the first part of the game rather freely and it must be agreed that the Pet pitcher was placey in some pretty difficult holes, but returned to the bench after each inning with the opposing side still scoreless. There were times when Saurer men were on third with none or only one down and the Pets were the ones to get the breaks this time. Mathews was wild and had little control at times, but managed to steady himself in tight places. He gave six free passes and in the third inning issued two in succession that helped fill the sacks.

The Saurer boys touched him for seven hits while the Pets heavy artillery managed to get six safeties off Warry's delivery. The excitement started in the first inning when Jaeger singled after Johnny Dixon had flied out to Emery at second. He was caught trying to steal. Dixon missed Seiftes' low throw of Mullin's fast grounder and Tommy was safe. The stop of Seiftes' was as pretty as they come and it was only because he was off his balance that the throw was low. Martin singled along the third base line, but Alberts' fast play held Mullin on second. McLaughlin grounded up.

Dixon made the first hit for the Pets in the second inning, but was forced at second when Dorman hit to Martin, who touched second base. Dorman arrived at first just in time to escape being doubled up. He died on first while his teammates were being put out. Jim Emery pulled off a double play unassisted in the second that made the gallery jump to their feet. There were two on and Alberts hit a fly to Jim who ran over to first and caught Bergen off.

Lou Dixon started the crowd yelling in the fourth session when he cracked a triple into deep right field. There were two down and Dorman popped to Mullin. Mathews started to pitch real ball about this time and the Saurer men were never dangerous after the fifth. Only one hit was made off Mathews in the eighth and the side was retired without much trouble. In the fatal and also lucky last half of the eighth, Nelson led off with a beautiful single over second and Mathews added to his batting average with a nifty single over Garretson's head, Nelson taking third on the play. "Bill" Seiftes, the little third baseman from Elizabeth, was ready with the needed hit and Nelson scored with the winning run. Garretson led off in the ninth with a fine single, but he died right at the first station as the three following men flied out.

The Saurer team, however, takes the cup with a good lead of ten runs ever their opponent. They netted these in the first two games when they defeated the Pets by scores of 6 to 2 and 8 to 2. This is the last game of the season between these two aggregations, the total number being six.

The score:

PLAINFIELD.

	A.B.	R.	H.	P.O.	A.
Seiftes, 3b	4	0	2	0	4
J. Alberts, lf	3	0	0	1	0
Emery, 2b	3	0	0	7	3
Morganroph, ss	3	0	0	0	3
L. Dixon, 1b	3	0	2	8	0
Dorman, cf	3	0	0	4	0
Brown, rf	3	0	0	0	0
Nelson, c	3	1	1	6	2
Mathews, p	3	0	1	1	0
	28	1	6	27	12

SAURER.

	A.B.	R.	H.	P.O.	A.
J. Dixon, rf	5	0	0	0	0
Jaeger, ss	3	0	1	3	5
Mullin, 3b	2	0	0	3	1
Martin, 2b	4	0	2	2	0
McLaughlin, p	3	0	1	0	1
Garretson, 1b	4	0	2	8	0
Bergen, c	3	0	0	7	1
H. Alberts, lf	4	0	0	1	0
Miller, cf	3	0	1	0	2
	31	0	7	24	10

Errors: Dixon, Dorman, Jaeger.

Score by innings:

Saurer	0 0 0 0 0 0 0 0 0	0
Plainfield	0 0 0 0 0 0 0 1 x	1

Summary: Three-base hit, L. Dixon; two-base hit, Seiftes; first base on errors, Saurer 1; Plainfield 1; left on bases, Saurer 10; Plainfield 4; stolen bases, Bergen, McLaughlin, Mullin, Dorman; struck out, by Mathews 4; by McLaughlin 4; bases on balls, off Mathews 6; off McLaughlin 1; double plays, Emery (unassisted), Morganroph to Emery to Dixon; Nelson to Emery. Time of game, 1 hour and 25 minutes. Umpire, Degnan, of High Bridge.

And the score was 1 to 0.

The members of Dorflinger's baseball nine are at last happy. They beat that pesky Saurer bunch and shut them out at that. Mathews was given better support than any other pitcher has been given in the series. The Pets only were credited with two errors and they had an average of six in each of the other two games of the cup series.

Tommy Mullin played another role in the game Saturday. He has been seen this season behind the bat, in short, on second and now he makes a wonderful debut at the difficult corner. And he didn't make an error either. Bergen did the catching in the final game.

Maybe if Jack Wilson had been faithful to his teammates the score might have been different. Jack is a fine hitter and has broken up several games this season with singles and Saturday might have been one of his "luckies." But he couldn't resist the temptation of the football and Saurers lost

It pays to buy good goods. Umpire Degnan, who hails from High Bridge way, proved to be the man of the hour for in all three games of this series not one murmur was heard from the players or spectators as to the fairness of his decisions. That's one of the fine points about the series that has just ended. There may have been a few thoughts in some of the players minds and also a few faces but never one word.

The crowd that witnessed the game Saturday could have been put in any small room with no chance of suffocation. Up to the fifth inning they could be counted in a few minutes, but after that several more came.

One party of three young male "rooters" who have been seen as well as heard at all of these games, seem to like to "kid" Lou Dixon along when he bats. However, the Pets first baseman put the "kibosh" on these fans Saturday when he slammed out a triple and a single out of three trips to the plate.

Walter Nelson made a nice play in the sixth frame which resulted in two outs. Garretson hit a foul fly when Jaeger was on first running for McLaughlin, and "Walt" threw the bluff that he had misjudged the ball. This put Jaeger off his guard and he started to dance around the first base territory. Suddenly he started to run for second, but a perfect throw by Nelson to Emery caught the Saurer captain before he was within ten feet of the bag.

The Pets infield were responsible for three double plays in the game. That was because they forgot to fumble the ball. Emery was mixed up in two of these double outs.

Warry did not strike out his usual amount in the last game. Probably he thought he didn't need to, as for several innings the Pets were hitting into their opponents hands. But the change came in the eighth inning and then Warry could not fan them as they were on the warpath with their clubs. Three hits in a row did the trick.

In the three games of the cup series the Saurer batters collected twenty hits off the deliveries of three pitchers. In the same number of games the Pets collected twenty hits off the delivery of one pitcher. That's pretty near an even break. But the Pets also made fourteen errors while their opponents made five. It's not always hits that wins games, sometimes its errors that lose them.

Lou Dixon is the only one credited with a circuit clout in the post-season series. Some say Warry was fooling—others say it was natural for Lou to do such a thing.

Ninety-five men faced McLaughlin in the three games and of that number fifteen went back to the bench with three healthy swings to their credit. That's on an average of one strike-out in every six batters. Not so bad at that.

Mathews was considered a hero after the game for the simple reason *that he was the victorious pitcher* over the Mackmen. George Townley did not realize what a twirler he was when the Pets beat Saurer in the eleventh inning with him on the mound.

Saturday's game in a nutshell—one hour and twenty-five minutes of good baseball.

Manager Martin has that cup in his new home already. Better let all the Saurer men take a chance to see who becomes the sole possessor of the coveted piece of silver.

Nothing more for the Saurer boys to do except to beat the Royals next Monday.

The curtain went down after Nelson, Mathews and Seiftes had all singled in quick succession.

SECOND-HAND BICYCLES
Only a Few Left
I Also Do Expert Repairing
George L. Simon's
179 North Ave. Opp. Depot.
BICYCLES TIRES SUNDRIES

D. BLANCHARD WINS HIGH SCHOOL TITLE

His Victory Over Chauncey Stewart in Final Match Earns Championship.

A Plainfield High School racquet wielder was again triumphant in the annual interscholastic singles tennis tournament which is held under the auspices of the Princeton Club, of this city. One match of the semi-finals and the finals were played off at the Country Club, Saturday, and David Blanchard, a red and blue player, defeated Chauncey Stewart, of Leal School, in the final round for the title.

Stewart took part in both matches of the afternoon and was forced to extend himself in the semi-final round before he could qualify to play in the finals. In the next to last round, the little Leal athlete won a hard played match from Roscoe Blanchard, also of the city school and a brother of the new champion. It took three sets to decide who should play in the finals and the wearer of the maroon and gold finally won out. Blanchard took the first set of the match which was the hardest of the day's play. The final score was 7-5, and Stewart made his opponent win every point that he made. Stewart ran away from his rival in the second set, taking it 6-2, but found the same opposition as in the first set when the deciding match was in progress. After the city school representative had tied the score at four all, Stewart took the next two and the match.

After a short rest he took on D. Blanchard in the final fight of the tournament and by the flip of a coin it was decided that the match should be decided by two sets out of three instead of three out of five as is usually the case. Blanchard was winner of both of the first two sets, the scores being 6-2, 6-4. He will receive a silver loving cup for a prize and Stewart will also be rewarded for his fine showing. The city school has taken every tournament of this kind that has been played and it looked up to the last minute as if Leal's would get that honor for once.

—Advertise in the Daily Press.

FRITTS LANDED PAIR OF WINS

But Plainfielder Lost One Prize on a Technical Infraction of Rules.

MANY STARS COMPETE

Local Bluecoat Beat Jack Eller in Quarter Mile and Crossed the Tape in First Place in the One-Mile Walk.

Five thousand spectators occupying seats in the flag-bedecked Wiedenemayer's Park, at Newark, Saturday afternoon, testified to the two-fold success of the first annual athletic carnival of the Newark police department. About 200 policemen-athletes furnished the material success, while an even larger number of policemen-musicians contributed the artistic embellishment. It was the biggest afternoon the Newark baseball grounds has had this summer, and so well pleased over the outcome are the officials that they declared at a banquet which followed at Turnbull Auditorium that the feature would be repeated next year and for many years to come.

The games were heralded with a street parade by the members of a monster band of 250 pieces, composed of the individual bands of Newark, New York, Philadelphia and Jersey City. At the grounds there was another parade by the musicians, under the leadership of Chief of Police Michael T. Long and a squad of guests. The bands squared off opposite the big flagpole in centre field, where Mayor Haussling hoisted an American flag while the blue-coated musicians struck up "America." Then the games began. There were athletic stunts of all kinds, followed by a "riot drill" by the non-participating officers and a mounted drill by Captain William H. Stuckys squad of equestrians. The program extended well into the dusk—in fact so much so that one event, the running hop, step and jump, remained uncontested.

Jack Fritts, the Plainfield department's only entrant in the festival, covered himself with glory. His main feat was to beat Jack Eller, of New York, to the tape in the quarter mile handicap. Fritts had a ten-yard handicap on the fleet footed Metropolitan sprinter and held the gap throughout the entire distance, turning the quarter in 54 4-5 seconds. John J. Murphy, another New Yorker, was third.

Patrolmen who are wont to stroll leisurely around their beats generated surprising speed in the one-mile walking event in uniform. This was open to all policemen, and it attracted a score of entries from half a dozen cities. Fritts, who had a twenty-second handicap, crossed the line first followed by Arthur P. Hunt, of New York, the scratch man, but both were disqualified for running. Hunt was nettled at the action of the judges. "Hang it all," he declared, "every time I compete over here in Jersey I get disqualified for running." Hunt sought to have the prizes in this event held up pending action in the matter by the A. A. U., but this was overruled by Martin J. Sheridan, who was the referee of the day. First prize ultimately went to George H. Foran, of Newark, who had a sixty-second allowance. Charles H. Whitley, another Newarker, with forty seconds handicap, was second, and Christian J. Teschke, also a Newark man, was third, from the fifty-five second mark. Captain Stucky set out with the limit men, but he erred in wearing sneakers instead of heavy shoes and wound up just outside the placement winners.

CURLY TAYLOR BARRED FROM PLAYING FOOTBALL

Carroll Taylor, North Plainfield High School's representative in the West, has decided that he would rather *uphold the basketball and baseball* reputation of his Alma Mater than play football. At the opening of the gridiron season Taylor went out for the team, but was told he could not play all three branches of sports. The coach of basketball also stepped in with a word and said he wanted Taylor for the school five and therefore he was barred from football.

Last year was Curly's first at the Colorado School of Mines, which is located at Golden, Col., and he accomplished a feat that first year men seldom do. He won his "M" in basketball and baseball and is sure of a position on both varsity teams this year. The football coach also stated that Taylor was very light for football and he would not have much chance against some of the husky mountaineers who attend that institution.

—Your "situation wanted" ad will be read by your next employer.

GEORGE TOWNLEY HURT IN PRACTICE

Hit in Mouth by Pitched Ball and Stitches Were Necessary.

While engaged in light baseball practice with the first string men at the Springfield Training School, last week, George Townley, son of Mr. and Mrs. Warren Townley, of Grandview avenue, the borough, who is in his second year at that institution, received a very painful injury when he was hit in the face by a pitched ball. George was pitching against the second team, but was at the bat when the accident occurred.

The man who batted before the local boy reached first safely, and George was instructed to "dump" one as a sacrifice. The pitcher served up a speedy curve and as it "broke" it hit George in the thumb. The sphere then glanced up and struck him full in the mouth, knocking three front teeth loose. The stitches of the ball hit his lip and made a nasty gash in it that required medical attention. It was found necessary to have one stitch taken to close the wound.

Just how long it will take for it to heal is not known, but he will probably be out of practice for several weeks. The baseball coaches of that place put the old men against the new comers every year to test the raw material as it is a help in the spring for them to know who's who. Townley is sure of a position on the pitching squad next season because *of his performances last year* and will undoubtedly go on the southern trip the squad takes next spring.

NATIONAL LEAGUE RECORD.

	W.	L.	P.C.
Boston	91	58	.611
New York	82	69	.544
St. Louis	81	71	.533
Chicago	77	76	.504
Brooklyn	74	76	.493
Philadelphia	73	78	.483
Pittsburgh	68	84	.447
Cincinnati	59	93	.389

Yesterday Results.
St. Louis, 4; Chicago, 3.
Chicago, 4; St. Louis, 3.
Cincinnati, 5; Pittsburgh, 4.
Pittsburgh, 11; Cincinnati, 4.

Saturday's Scores.
New York, 1; Boston, 0.
Boston, 4; New York, 1.
Brooklyn, 5; Philadelphia, 4.
Brooklyn, 3; Philadelphia, 2.
Chicago, 4; St. Louis, 1.
St. Louis, 2; Chicago, 0.
Pittsburgh, 1; Cincinnati, 0.

Games Today.
Philadelphia at New York.
Boston at Brooklyn (2 games).
Chicago at St. Louis.
Pittsburgh at Cincinnati (2 games)

AMERICAN LEAGUE RECORD.

	W.	L.	P.C.
Philadelphia	97	52	.652
Boston	90	60	.600
Washington	79	72	.523
Detroit	80	73	.523
St. Louis	71	82	.464
New York	69	82	.457
Chicago	70	84	.455
Cleveland	51	102	.334

Yesterday's Results.
Chicago, 5; St. Louis, 1.
Detroit, 11; Cleveland, 6.

Saturday's Scores.
New York, 3; Boston, 2.
Washington, 7; Philadelphia, 3.
St. Louis, 7; Chicago, 1.
St. Louis, 4; Chicago, 0.
Detroit, 6; Cleveland, 5.

Games Today.
New York at Philadelphia.
Washington at Boston.

FEDERAL LEAGUE RECORD.

	W.	L.	P.C.
Chicago	85	65	.568
Indianapolis	84	65	.564
Baltimore	79	67	.541
Buffalo	76	68	.528
Brooklyn	74	73	.503
Kansas City	65	82	.442
Pittsburgh	61	81	.430
St. Louis	62	85	.422

Yesterday's Results.
Indianapolis, 6; Kansas City, 5.
Indianapolis, 4; Kansas City, 0.
St. Louis, 1; Chicago, 0.

Saturday's Scores.
Baltimore, 4; Brooklyn, 2.
Pittsburgh, 2; Buffalo, 1.
Chicago, 5; St. Louis, 1.
Indianapolis, 6; Kansas City, 0.

Games Today.
Brooklyn at Buffalo.
Pittsburgh at Baltimore.
St. Louis at Indianapolis.
Kansas City at Chicago.

WILL SHOOT FOR CUP.

Whitehouse, Oct. 10—A shoot for the championship of Central New Jersey is slated to take place at Peapack, Saturday, October 17. The marksmen will compete for the Stevens Cup and the shoot is open to the amateur shooters of Somerset, Hunterdon, Morris and Union counties. The trophy is to be shot for every two months until it has been won by some one shooter three times, when it will become the property of the marksman.

—It pays to use the advertising columns of The Press.

P. C. C. PLAYERS MAKE TIE SCORE

D. O. Rogers and T. S. Wheeler Each Return Card of 71.

D. O. Rogers and T. S. Wheeler were tie for first honors in the weekly competition for the Golf Committee Cup at the Plainfield Country Club, Saturday, each returning a score of 71. B. C. Kenyon finished second and W. M. Alling secured the one remaining point. These scores were posted.

D. O. Rogers, 80, 9-71; T. S. Wheeler, 87, 16-71; B. C. Kenyon, 89, 17-72; W. M. Alling, 89, 16-73; A. M. Collens, 90, 9-81.

These scores were returned in the wekly sweepstakes event:

D. O. Rogers, 80, 9-71; T. S. Wheeler, 87, 16-71; L. B. Alling, 94, 23-71; G. A. Bowmann, 99, 27-72; W. M. Alling, 89, 16-73; S. H. Patterson, 87, 12-75; S. D. Lounsbury, 84, 8-76; W. B. Gresham, 94, 17-77; A. M. Collens, 90, 9-81.

In the evening following the play on the course, there was the weekly dinner-dance, which was largely attended by members of the club. Van-Epps Brothers furnished a popular program of music for the dinner and the dance which folowed and continued until nearly midnight.

DR. H. K. CARROLL WINS CHAMPIONSHIP

Defeats R. T. Phillips, 5 and 4, at the Park Golf Club.

Dr. H. K. Carroll is golf champion of the Park Golf Club, having won the honor on Saturday, when he defeated Royle T. Phillips, winner of the spring championship, in the final, by a score of 5 up and 4 to play. Dr. Carroll has been playing a fine game of golf this year and to many it was not a surprise that he won out, although Mr. Phillips has been putting up a steady and consistent game. The match was close from the start and Dr. Carroll was obliged to play his very best to win out. A week ago he defeated H. L. Moodey, thereby winning the fall championship.

These scores were posted for the *President's and Oakmount Cups:*

C. J. Hand, 95, 15-80; C. B. Morse, 95, 14-81; J. A. Wilson, 99, 13-86; J. V. Beekman, 103, 17-86; W. E. Lough, 102, 14-88; H. E. Blazier, 95, 6-89; Royle T. Phillips, 97, 7-90; H. B. Sweeney, 105, 15-90; Dr. H. K. Carroll, 96, 5-91.

CALENDAR OF SPORTS

TODAY.

Opening of Grand Circuit race meeting at Lexington, Ky.

Opening of the season of the National Billiard League.

Jack Blackburn vs. Tommy Coleman, 6 rounds, at Philadelphia.

Al McCoy vs. Joe Borrell, 6 rounds, at Philadelphia.

Charley White vs. Stanley Yoakum, 10 rounds, at Milwaukee.

TOMORROW.

Sam Langford vs. Colin Bell, 6 rounds, at Pittsburgh.

"Kid" Williams vs. Charley Ledoux, 20 rounds, at Vernon, Cal.

WEDNESDAY.

Opening of the post-season baseball series between Chicago Nationals and Chicago Americans.

FRIDAY.

First game of the world's championship series between the Philadelphia Americans and Boston Nationals.

Gunboat Smith vs. Battling Levinsky, 10 rounds, at New York.

Al Palzer vs. Fred Fulton, 10 rounds, at Hudson, Wis.

SATURDAY.

Second game of the world's championship series between the Philadelphia Americans and Boston Nationals.

EAGLE BOWLING ALLEY
Open to the Public
117 EAST SECOND STREET
Under the management of
George Miller.

PLAINFIELD NEWS.

There is no better way to keep out-of-town friends informed as to Plainfield news than to mail to them from time to time a copy of The Press after you have finished with it, sometimes marking an article of special interest.

Better yet, you might send some one out-of-town a subscription to receive The Daily Press every day at the rate of 10 cents a week or $5.00 a year.

MID-SUMMER SALE OF BICYCLES AND TIRES
AT
Leo Zeisel's
222 WEST FRONT STREET.
Next to Post Office.

TIME TABLE
Plainfield Transit Co.

Auto Bus Service Between Plainfield and South Plainfield, Plainfield and Stirling, Plainfield, Warrenville and Mount Bethel.

PLAINFIELD and SOUTH PLAINFIELD

WEEK DAYS.

Leave Plainfield—6:30, 9:00, 11:45 a. m. x1:00, *1:30, 4:00, 5:00, 6:15, *7:00, 10:30, *11:15.

*Saturday only. xExcept Saturday.

SUNDAYS.

Leave Plainfield—9:00 a. m. 12:00 noon, 2:00, 4:30, 5:00, 9:00 p. m.

LEAVE SOUTH PLAINFIELD.

WEEK DAYS.

Leave South Plainfield—7:00, 9:30 a. m. 12:00 noon, 1:30, *2:00, *4:30, x4:45, 5:30, *7:15, 7:30, 10:50, *11:45 p. m.

*Saturday only. xExcept Saturday.

SUNDAYS.

Leave South Plainfield—9:30 a. m. 12:15, 2:30, 4:30, 5:30, 9:30 p. m.

LEAVE PLAINFIELD.

Leave Plainfield—6:25, 8:15, a. m. *1:00, 3:00, 4:30, 6:25, *10:00, *11:00 p. m. Sundays and Holidays, 9:00, 10:30 a. m., 3:00, 4:30, 6:30 p. m.

Leave Watchung—6:35, 8:25 a. m., *1:10, 3:10, 4:40, 6:35, *10:10, *11:10 p. m. Sundays and Holidays, 9:10, 10:40 a. m., 3:10, 4:40, 6:40 p. m.

Leave Stirling—8:50 a. m. *1:35, 5:00, *10:30 p. m. Sundays and Holidays, 11:05 a. m. 5:00 p. m.

Leave Warrenville—6:50 a. m. 3:30, 6:50 *11:30 p. m. Sundays and Holidays, 9:30 a. m. 3:30, 6:50 p. m.

Leave Mt. Bethel—7:00 a. m. 7:00 p. m. Sundays and Holidays, 9:45 a. m. 7:10 p. m.

PLAINFIELD, WATCHUNG, WARRENVILLE and MT. BETHEL.

WEEK DAYS AND SUNDAYS.

Leave Plainfield—6:25 a. m.; 3:00, 6:25, *11:00 p. m.

Leave Watchung—6:35 a. m., 3:10, 6:40, *11:15 p. m.

Leave Warrenville—6:55 a. m., 3:30, 6:50, *11:30 p. m.

Arrive Mt. Bethel—7:10 a. m., 7:15 p. m.

Leave Mt. Bethel—7:10 a. m., 7:15 p. m.

Leave Warrenville—7:20 a. m., 3:35, 7:30, *11:30 p. m.

Leave Watchung—7:30 a. m., 3:45, 7:40, *11:45 p. m.

Arrive Plainfield—7:50 a. m., 4:00, 7:55, *12:00 p. m.

*Saturday only.

Sundays and holidays the bus will leave for Watchung, Warrenville and Mt. Bethel at 9:00 a. m., instead of 6:30. Other trips will be the same as week days.

PLAINFIELD and STIRLING.

Leave Plainfield—8:15 a. m., 4:30 p. m.

Leave Watchung—8:25 a. m., 4:45 p. m.

Leave Stirling—9:30 a. m., 5:15 p. m. 15 a. m. bus connects with 9:27 a. m. train at Stirling for Newark. 4:30 p. m. bus connects with 5:15 p. m. train at Stirling, from Newark.

SATURDAY EXTRAS ONLY.

Leave Plainfield—1:00 p. m.

Leave Stirling—1:30 p. m.

SUNDAY ONLY.

Leave Plainfield—10:30 a. m., 4:30 p. m.

J. W. CAMPBELL, Mgr., 310 Park Ave. 'Phone 130, Plainfield

VAIL
JEWELER and OPTICIAN
236 Park Avenue
OPPOSITE NORTH AVENUE.

COAL DEALERS.
TenEyck & Harris
Dealers in
LEHIGH VALLEY COAL.
Tel. 2081-J-2, South Plainfield, or 1155.

Kindling and Grate Wood.
Prompt deliveries. Orders received at
89 SOMERSET STREET.
JOHN MOBUS.
P. O. Box 320. Telephone 10-F-49.

N. MEYERS & SONS
COAL
COKE AND WOOD
Office tel. 1152-W. 121 Watchung Av.
Yard tel. 1911-W.
Fourth and Washington Streets

805 North Avenue. Telephone 200-W.
A. Colucci
SEWER & GENERAL CONTRACTOR
Estimates Cheerfully Given.
All work warranted. Best reference.
6 17 tf

COLLINS AND EVERS ARE AUTO WINNERS

Lucky Players Announced Who Will Receive 1914 Chalmers Cars.

Chicago, Oct. 5—Eddie Collins, of the Philadelphia club of the American League, and John Evers, of the Boston club of the National League, Saturday, were declared winners of the 1914 trophy presented by a Detroit manufacturer to the players whose services were the most valuable to their respective clubs. Each will receive an automobile as a prize as a result of the competition.

The vote of the trophy commission was canvassed here Saturday, with the result that Collins received 63 out of a possible 64 points, while Evers received 50 out of a possible 64 points.

FRANKLIN NEWELL WINS IN PACIFIC COAST MEET

Reports have been received from the Pacific coast of the performances of a Plainfield athlete who went West about a year ago. That person is Franklin B. Newell, son of Mr. and Mrs. Franklin B. Newell, of Sherman avenue, who took part in an athletic meet held at Belmar Beach, California, under the auspices of the San Diego Merchants' Association recently. The meet was a large one and many good athletes who are noted in the western part of the country took part.

While in this city the local boy made a specialty of high jumping and took many prizes in that event in athletic meets both in this city and New York. He was one of the best high jumpers in this section and in the western meet he copped first place out of a large field. Newell was forced to go pretty high in order to get this place honor, but at last he accomplished the feat and was awarded first honors. In the broad jump he also excelled, but had to be contented with second place in this event. Newell ran on a relay team and aided his teammates to finish second in a close race. The local boy received handsome prizes for all of these performances.

CHIEF KIELY VISITED NEWARK POLICE GAMES

Chief of Police Kiely, of this city, was one of the spectators at the annual athletic meet held under the auspices of the Newark police department in Wiedenemayer's Park, Newark, Saturday afternoon, and had the satisfaction of seeing one of his own men, Jack Fritts, romp home a victor in the quarter mile run and in the mile walk, although he was disqualified on a technicality in the latter event.

The local police head is a hearty advocate of sports in the police department and was much elated over the success of Fritts. He was the guest of the Newark police chief on that occasion.

COLLEGE FOOTBALL.

Princeton 10, Bucknell 0.
Yale 21, Virginia 0.
Harvard 44, Springfield Y. M. C. A. College 0.
Franklin and Marshall 10, Pennsylvania 0.
Colgate 7, Cornell 3.
West Point 49, Stevens Tech 0.
Rutgers 32, Rensselaer Poly 0.
Lehigh 21, Carlisle Indians 6.
Navy 13, Georgetown 0.
Dartmouth 74, Norwich 0.
Brown 20, Rhode Island 0.
Syracuse 81, Hamilton 0.
Amherst 17, Middleburg 0.
Amherst Aggies 14, Holy Cross 0.
Penn State 22, Muhlenberg 0.
Villanova 6, Swarthmore 0.
Ursinus 7, Lafayette 7.
Williams 3, Vermont 0.
Wesleyan 3, Bowdoin 0.
Trinity 14, Worcester 0.
Maine 26, Boston 0.
New York University 27, St. Stephens 8.
Washington and Jefferson 105, Dickinson 0.
Michigan 69, Case 0.
Chicago 34, Indiana 0.
Pittsburgh 21, Westminster College 10.
Minnesota 28, North Dakota 6.
Wisconsin 21, Lawrence 0.
Colby 66, New Hampshire 0.
Fordham 7, Gallandet 6.
Tufts 61, Bates 7.
Rochester 26, St. Lawrence 0.
Union 7, Hobart 3.
Gettysburg 7, Albright 7.
Phillips Exeter 32, Dartmouth Freshmen 0.

SCHOOL FOOTBALL.

Rahway High School 18, Barringer High School 6.
East Orange High School 7, Rutherford High School 7.
Westfield High School 53, South Orange High School 0.
Stuyvesant High School 19, Stevens School 0.
Blair Academy 0, Lafayette Sophomore 0.
Pingry School 8, Cranford High School 0.
Battin High School 20, Rutgers Prep School 0.
Dickinson High School 17, DeWitt Clinton High School 6.
Ridgewood High School 19, Hackensack High School 7.
Chattle High School 25, New Jersey Military Academy 0.
Freehold High School 27, Manasquan High School, 2d, 10.
Phillipsburg High School 9, Allentown High School 6.
Plainfield High School 31, Somerville High School 0.
Princeton Freshmen 10, Lawrenceville School 0.
Morristown School 25, Randolph Military Academy 0.
Asbury Park High School 13, Point Pleasant High School 0.
Bordentown Military Academy 29, Central High School (Phila.) 0.
Atlantic Highlands High School 30, Neptune High School 0.

"HUB" STINE PLAYS ON VARSITY TEAM

Local Athlete Has Made a Guard Position on Springfield Eleven.

Plainfield's representatives at the Springfield Training School are making good along athletic lines as well as in their studies, according to reports that have come from different sources. There are at present four local boys at that place and all are well known in this city and vicinity for their athletic ability. Stine and Townley have had one year's experience at college before this but Jim Nash and Donald Sminck, the latter having graduated from the Plainfield High school last June, are at that institution for their first year and have been holding their own among other athletes who attend that school.

Sminck's ability as a pitcher has already been recognized and he has been used several times on the second team in the fall training. Early in the week the old men lined up against the "rookies" and Sminck was chosen to serve them up for the old men to swat. He walked two men and his team was beaten 10 to 0. Sminck faced Kingman, the Springfield graduate who is now with the Yankees, and the only thing the leaguer could do was to foul. He did that so many times that "Don" became disgusted and walked him to get some one else at the plate. There are five other southpaws at the college who are trying for the team and the local twirler will have to go some to make the team. He is anxious to be one of those chosen for the southern trip next spring and will spend most of his time in the gym with the baseball.

"Hub" Stine has made a position on the football team and played left guard against Worcester "Tech" last week, when his team won 39 to 0. The Springfield team went to Cambridge last Saturday afternoon and played Harvard for the first time in several years. All of the students were compelled to go with the team and the local boys were there with the rest of their schoolmates in the cheering section. Stine played the entire game against the Crimsons which was lost by a score of 44 to 0. At the end of the first half the score stood 10 to 0. Jim Nash has been handicapped because of his weight and although he has tried hard he has not yet made the first or second squads.

ROSELLE PARK BIRD WINS 150 MILE FLIGHT

The 150-mile flight of birds under the auspices of the Plainfield Homing Pigeon Club, took place on Saturday, the birds being liberated at Mt. Royal Station, Maryland, at 12:38 o'clock in the afternoon. The weather was clear with a southwest wind, with the same weather conditions at home. F. Rydziniski, of Roselle Park, won the race, his bird making 1151.59 yards per minute. The birds finished as follows:

F. Rydziniski, Roselle Park, 1151.59 yards per minute; J. Carberry, Westfield, 1140-77; F. C. Brunker, Westfield, 1126.06; R. S. Parsons, Plainfield, 1123.46; W. M. Lambert, Westfield, 1119.28; J. Fischer, Westfield, 1096.45.

RUNYON CAPTURED THIRD PLACE IN POLE VAULT

Ralph Runyon, of this city, returned to town Saturday with another large bronze medal in his possession. This he won at the Senior Metropolitan championships, which were held at Celtic Park, Saturday. Runyon competed for the Pastime A. C. and took part in the pole vault competition which is his specialty.

The local athlete was greatly handicapped because he did not have his own pole and succeeded only in getting third place with a jump of 11 feet. Thinking that he could easily get a long pole at the grounds, Runyon did not bother to express his own over, but when he got there he was forced to use one eleven feet long while his own is a thirteen footer.

THE DAILY PRESS IN SOMERVILLE will be found on sale or delivered to any address every afternoon after 4:30 by Jacob Gernert, the Main stret newsdealer and stationer.

—Is not one of the problems facing you at the present moment a want ad problem?

BATTLE OF BRAWN WITHOUT RESULT

Holy Cross and Franklin Football Teams Fought to a Scoreless Draw.

GREAT CURTAIN RAISER

Visitors Exhibited Rare Sportsmanmanship and Prove Great Opening Day Opponents—Many Men Used in Both Lineups.

Hard line battering intermingled with forward passes few and far between featured the opening football engagement of the Holy Cross eleven on Cricket Field, Saturday afternoon, when the Franklin A. A., of Newark, and the locals battled through four exciting quarters to a scoreless tie. While the result of the issue was the real essence of dissatisfaction to those who lined the extremities of the field with the expectancy of being handed a decision of some kind, there was plenty of good early season football in evidence. Saturday was an ideal day for the spectators but the warriors encountered anything but football weather. The gruelling warfare early had its effect on the combatants and substitutes were rushed to the rescue early in the first quarters. Shifts were frequent and numerous and many players succeeded in getting their initial taste of 1914 football.

A significant feature in the playing of both teams came in the fact that fumbles were among the absent actors. Speed and pugnacious slugging characterized the battling of the respective teams and the rooting sections were given plenty of opportunities to give vent to bursts of exuberance. True it was that Holy Cross came the nearest to scoring but the margin was so narrow that it can hardly be placed on a pedestal as an advantage. In the last few minutes of play the Franklins plowed down the field until they were within easy striking distance of the goal line. Here an error in judgment on the part of the visiting quarter gave the ball to Holy Cross. With but four yards to go on the two remaining downs the quarter took a chance on a forward pass and the oval went out of bounds, the ball being reclaimed by a Holy Cross man. Up to this juncture, Gillen, the visiting fullback, had been plowing up the turf with lion-like effect and had he been given the ball at this crucial stage he would probably have made the distance.

Superhuman defensive work on the part of "Turk" Webster stood out in the fray above all the other features. The little red and white end was responsible for the demise of many of the visitors' plays and when seemingly long runs were ready to be launched he appeared on the scene cutting to rout the interference and ball carrier at the same time. He was ever present and but for his work on the right wing more than one touchdown would have been recorded on the Franklins' side of the ledger.

Second only to Webster stood "Billy" Coyle, Jack Caulfield, Jerry Manning and Jack Wilson. This group, as well as the other ball rushers, did phenomenal work on the offense. Long gains went to the credit of each of these individuals. Caulfield grabbed a forward pass in the opening quarter and sprinted for the longest gain of the encounter. Manning hit the line hard and accounted for some long plunges.

Holy Cross had a line that was being battered by Newark huskies of the best calibre but it held like iron during the greater part of the bombardment. Each of the linemen deserving of a lot of credit for the work he did and it would be difficult to mount one above the other.

Gillen was the whole show in the invaders' rushing department. His bombardment of the Holy Cross line had its most telling effect in the last quarter. The visiting captain ploughed through the left wing for gain after gain and whenever a little ground was needed he was the man selected to grab the territory. Young Struble, playing quarterback, was another shining light, as was also his successor at this position.

Few injuries were suffered by the players during the contest and taken all in all, the opening engagement was one of the most successful staged here in years. The sentiment on the side lines was about evenly divided, there being nearly as many Newark rooters as Plainfield cohorts. The visitors put up a game exhibition and displayed some winning qualities during the game that gained them a place in the hearts of local followers of the sport. The same team appeared here in this city three times last year and sportsmanship was always an outstanding feature. Few arguments were started and these were always immediately hushed.

The line-up:

FRANKLINS	HOLY CROSS
Wuench	Caulfield, L. Manning
left end	
Graham	Mair, Moore
left tackle	
Flood, Malone, Leslie	Howarth, Glover
left guard	
Banks	Carty
centre	
Hamill, Hardegan	Smith
right guard	
M. Judge, Malone	Bremble, Lee
right tackle	
Struble	Webster
right end	
Kiefer, J. Judge	Coyle
quarterback	
Sonn, Coburn	J. Manning
left halfback	
Yule	Ricketts
right halfback	
Gillen	Wilson
fullback	

Referee and umpire, Phillips and Dilley (alternated); head linesman, Hawe; linesmen, Wilson and Green. Time of quarters, 10 minutes.

MAHAFFEY INJURED IN FORDHAM GAME

Former Plainfield High School Star Playing Great Football for College.

One of the conspicuous figures in the football match between Fordham and Gallandet Universities, in New York, Saturday afternoon, was Taylor Mahaffey, a former Plainfield High School star. Mahaffey is one of the leading athletes in the Metropolitan college and besides being a baseball star he is considered a phenom at right end on the gridiron eleven.

Fordham nosed out the visiting team by a score of 7 to 6. In the latter part of the contest Mahaffey suffered a painful injury when he was kicked in the nose. For a time it was thought that the athletes nose was broken, but he responded readily to treatment after being taken from the conflict and will no doubt be back in the game by next Saturday.

Prior to his injury Mahaffey was the brilliant factor in the contest. Those who witnessed the contest say that his work both on the offense and defense was litle short of phenomenal and his loss to the eleven was a keenly felt one.

"HUB" STINE PLAYED FULL GAME FOR TRAINING SCHOOL

Cambridge, Mass., Oct. 5—Blocking off an unusually open and diversified attack, Harvard defeated the Sprinfield Training School in the Stadium, Saturday, by a score of 44 to 0. In the last period the visitors stood on the Crimson 4-yard line with a first down, but fumbles robbed them of the honor of scoring.

"Hub" Stine, North Plainfield's representative on the Springfield team, played a full game at left guard and did some good defensive work.

Spreading out the forwards the width of the field, Springfield mystified Harvard during the first period and kept the ball almost entirely in Crimson territory. Fumbles by the visitors, line plunges and some well hurled forward passes by Harvard, with a field goal by Brickley, his first of the season, accounted for the Crimson scoring in the remaining periods.

SOUTH ORANGE NO MATCH FOR FAST WESTFIELD TEAM

Westfield, Oct. 5—The Westfield H. S. eleven opened its football season, Saturday, with an overwhelming defeat over the South Orange H. S. The locals had things all their own way and rolled up 53 points, while South Orange failed to score. Fitzsimmons, the quarterback for the South Orange lads, played a peppery game, but as a team South Orange was outclassed. The line-up:

Westfield H. S.	South Orange H. S.
Elliott	Clark, Badgeley
left end	
Davis	Kirker (Capt.)
left tackle	
Carberry	Brewer
left guard	
Goltra, Cairns	Vanderbildt
centre	
Carberry	Adams
right guard	
Marenghi	Phillips
right tackle	
Brauer	Pierson
right end	
Randall (Capt.)	Fitzsimmons
quarterback	
Cruttenden	Seaman
right halfback	
Ewing	Hegan, Folsom
left halfback	
Bourne	Casler
fullback	

Final score—53 to 0. Touchdowns—Randall 3, Cruttenden 3, Ewing 1, Bourne 1. Goals from touchdown—Ewing 5.

LINDERMAN IN ACTION.

Ernie Linderman, formerly a pitcher on the Plainfield team, was lucky yesterday, when he got away with a tie game against a picked team from the International League. Twirling for the Suburbans, Ernie was touched for ten bingles, while his teammates could collect only four. The final score was 4 to 4 after ten innings of play.

ONE DAY TOURNAMENT.

One of the popular one day meetings for women is on the card for tomorrow at the Plainfield Country Club and a large field is expected to compete. Several prizes will be offered for the winners.

—Daily Press want ads. pay.

SALIENT FACTS ABOUT GIANTS-YANKEES SERIES.

Dates for the Series.

All games at the Polo Grounds. First contest Thursday, October 8. Series to continue until a team has won four games.

Time of Games.

All games to be started at a quarter to 3 o'clock.

Umpires for the Series.

National League — Charles Rigler and William F. Hart.

American League—William G. Evans and Thomas H. Connolly.

Price of Tickets.

Prices will be similar to those during the championship season, and tickets will be sold for single days.

Players Eligible to Participate.

Giants—McGraw, Bescher, Burns, Demaree, Donlin, Doyle, Fletcher, Fromme, Grant, Johnson, McLean, Merkle, Meyers, Mathewson, Murray, Marquard, Piez, O'Toole, Royce, Schauer, Schupp, Snodgrass, Stock, Robertson, Tesreau, Thorpe and Wiltse.

Yankees — Aragon, Boone, Brown, Cole, Cook, Cree, Daley, Fisher, Hartzell, Keating, McHale, Maisel, Mullen, Nunamaker, Peckinpaugh, Pith, Schwert, Sweeney, Truesdale and Warhop.

DUTCH ARMS BAND AT RUTGERS' GAME

Randolph Mason, the former Bound Brook High School heavyweight athlete, who is in his freshman year at Rutgers College, played right guard on the varsity team, Saturday, for one half the game, and the first touchdown that the home team made was put through the Bound Brook boys position after he had made a hole.

The Dutch Arms Band, of this city, played at the game and will probably furnish music for all of the home games of the New Brunswick team.

WITH THE BOXERS

Leach Cross and Gilbert Gallant will probably meet at the Atlas A. A., Boston, on October 13.

Clarence Ferns and Bud Logan have been matched to box at St. Joseph, Mo., on October 17.

Young Shugre has signed to box three more bouts in Australia. The Jersey lightweight will get $6,000, or the privilege of 25 per cent of the receipts.

The Johnny Kilbane-Abe Attell bout, which was to take place October 13, has been indefintely postponed because of an injury Kilbane received by being thrown from a horse.

Packey McFarland has retired from the ring for good. He intends to devote his time in future to looking after his wife's interest in an Illinois brewery innerited by her from her father.

FOOTBALL NOTES

Hinkey, of Yale, probably will be field judge at the Harvard-Michigan game October 31.

Tom Enwright, Exeter's star of last year, who has been called the greatest schoolboy football player in America, is now at Yale.

Manager George Murray, of Princeton, says the new stadium field at Nassau will be ready for use on November 14, when the Tigers meet the Yale team.

Clarke, Penn State's punter, is already getting off drives of 60 yards. Penn State can always be relied upon to develop one or more gridiron stars.

Harvard and Yale students will be allowed to make application for four instead of two seats for the Yale-Harvard game. Two seats have been the limit for several years past.

BOSPHORUS CLOSED.

London, Oct. 5—A despatch from Rome says that advices have been received there from Constantinople that Turkey has closed the Bosphorus. Smyrna has been closed to shipment owing to the presence of floating mines.

SEVERELY DAMAGED.

Smyrna, Oct. 5.—The towns on Isbarta, population of about 25,000, and Burdur, population about 12,000, in the province of Konia, were severely damaged by an earthquake Saturday midnight. The loss of life was very heavy. These towns are centres of the carpet industry.

TO SUBSCRIBERS

Subscribers to the Daily Press who are served by the route boys will confer a favor by promptly reporting to the Press office, either in person, by telephone or by mail, any negligence on the part of the route boys. Phone 1300.

ARREST OF AUTOISTS AROUSES COURT'S IRE

Defendants Arraigned This Morning on Doubtful Charges Let Go.

Alleged to have exceeded the speed limit by a margin of three miles, Edward N. Clark, of Roselle, and H. Ames Blunddleman, of Garwood, were arraigned before Judge DeMeza in the city court, this morning, following their arrest on West Front street by Patrolman Nicholas Meyers, Saturday afternoon. The two drivers convinced the court that they were driving carefully and the evidence showed that Clark was not going faster than ten miles. Suspended sentences were handed out in each case.

In the opinion of the court the arrests were made without discretion on the part of the officer and in view of the fact that the evidence was not convincing and the frankness of the defendants the court saw fit to let the alleged speeders go unpunished.

COMPLETE SILENCE OVER THE MEXICAN SITUATION

Washington, Oct. 5.—Almost complete silence has settled over the situation in Mexico, President Wilson told callers today and the White House during the past twenty-four hours has been in receipt of only the most meagre information. The administration, however, still effects to be hopeful that conditions will adjust themselves. The President was advised today that U. S. Consul John R. Silliman was on his way to Washington from Torreon. Some mystery attends the coming of the Consul at this time, the administration declaring he had not been ordered to report here. It is believed Mr. Silliman may be the bearer of important communications to this government.

U. S. COURT DECREE IS ORDERED AMENDED

St. Paul, Oct. 5—A decree of the United States court ordering the dissolution of the International Harvester Company under the Sherman Anti-Trust Law has been amended by Judges Sanborn, Hook and Smith. The trial not to apply to the foreign trade of the company. Counsel for the company gave notice of appeal to the United States Supreme Court.

The original decree made it compulsory for the company to lay before the court a plan for the separation of business and assets into at least three separate corporations. Under the amendment, the specific number three is eliminated.

MAY SUBSTITUTE COTTON CORD

Washington, Oct. 5—Postmaster General Burleson today ordered a committee of postal officials to begin an inquiry looking to the substitution of cotton cord for the jute twine used in enormous quantities by the postal service. During the fiscal year ended June 30 last more than 1,700,000 pounds of jute twine were bought and used by the postoffice department.

THREE CONVICTS ESCAPED.

Chief Kiely, of the local police force, has been requested to have his men keep on the lookout for three Italian convicts who escaped last night from the convict road camp at Rocky Hill. They were pursued by guards and one is said to have boarded a freigh coming in this direction. The local police kept a careful watch of freight ttrains that went through here last night, but no trace of the culprit was found.

MICHAEL VENEPELLI.

Michael Venepelli, of 340 East Third street, died at his home yesterday in the 29th year of his age. He leaves a wife and one child. Funeral services will be held tomorrow afternoon at 2 o'clock at St. Mary's church and the Italian Nest of Owls, 1733, of which he was a member, will have charge of the services. Interment will be made at St. Mary's cemetery.

HE PAID THE FINE.

For being disorderly about his premises in the West End of town, Samuel Hunt, colored, was arraigned before Judge DeMeza in the city court, this morning, and sentenced to pay a fine of $8 or serve forty days in the county jail. His wife alleged that the man had been intoxicated.

PRESIDENT IS PLEASED.

Washington, Oct. 5—Apparently so pleased is President Wilson with the manner in which a Democratic house responded to his wishes along legislative lines, that he is contemplating the issue of a blanket letter of indorsement for every Democratic member seeking re-election.

DEMURRERS FILED.

Boston, Oct. 5.—Demurrers have been filed in the Superior Court to the suit brought on behalf of stockholders against former and present directors of the New Haven Railroad to recover $102,000,000, which they charged with having wrongfully expended.

—Advertise in The Daily Press.

EDUCATIONAL.

The Hartridge School
202 WEST SEVENTH STREET,
Corner of Arlington Avenue.
A private school carefully graded throughout. Special arrangements for children not prepared for regular grades. Number in each class limited. Modern equipment. Eighteen instructors. Special teachers of French, German, Art, Music, Calisthenics and Dancing.
MONTESSORI and OUTDOOR CLASS for children under six years.
ELEMENTARY DEPARTMENT seven grades. Boys received in lower grades.
ACADEMIC DEPARTMENT five grades.
General and College Preparatory Courses. Certificate admits to Smith, Vassar and Wellesley.
GYMNASIUM
Regular morning classes in Calisthenics and Aesthetic Dancing. Special afternoon classes in Gymnastics, Basket-ball, Fencing and Hockey.
Emelyn B. Hartridge, A. B., Principal.
For circulars or for further particulars address
Miss Hartridge, Oakwood, Tel. 35.

MR. LEAL'S SCHOOL FOR BOYS
Main School, 433 W. Front St.
Junior School, 450 W. Seventh St.
JOHN LEAL, Principal.
C. D. WARDLAW, Associate Principal.
9 8 tf

Plainfield Seminary
A PRIVATE SCHOOL FOR GIRLS
PRIMARY AND ACADEMIC DEPARTMENTS
COLLEGE PREPARATORY
ISABEL S. ARNOLD, Principal

SECRETARIAL
ELEMENTARY, REGULAR AND SPECIAL COURSES
At
HERR'S SCHOOL
Plainfield Business College and School of English)
"One of the most complete EDUCATIONAL INSTITUTIONS in the State of New Jersey, devoted to BUSINESS EDUCATION."
All inquiries promptly attended to. Call, 'Phone or Write
PROFESSOR A. S. Herr, Principal,
Goodhull & Martin Bldg., Plainfield, N. J.
m-w-f

Nineteenth Season.
MR. FREDERICK F. DAWES
Assistant Teacher with Mr. T. George Dodworth
12 East Forty-ninth Street, New York
CLASSES FOR DANCING AND POLITE TRAINING
AT
SEMINARY HALL
PLAINFIELD, N. J.
Commencing Tuesday, October 13, 1914 9 8 2mo

Miss Rae Pla de Villars
School for Young Children.
25 GROVE ST., North Plainfield.
Unspared individual attention. 9 9 1mo

VIOLIN INSTRUCTION
GEO. C. M. SMITH
Tenth Season
51 CRAIG PLACE. TEL. 740-J.
9 15 1mo

James Simpson Vail
Pupil of Joseffy.
Pianoforte Instruction
STUDIO—723 RICHMOND STREET.
'Phone 1360-W. 9 24 1m

ARRIVAL AND DEPARTURE OF MAILS AT PLAINFIELD POSTOFFICE.

May 20th, 1914.

NEW YORK MAILS. Arrive—5:30, 8:00, 8:40, 11:45 a. m., 1:30, 2:30, 5:00, 5:30, 8:30 p. m., 12 midnight. Close—6:30, 7:45, 10:00, 10:45 a. m., 12 noon, 2:00, 3:50, 5:45, 7:45, 9:00 p. m.
SOMERVILLE AND EASTON. Arrive—8:40, 10:45 a. m., 12:45 and 7:08 p. m. Close—6:30, 7:45 a. m., 1:30, 4:30 p. m.
PHILADELPHIA—Direct. Arrive—5:30, 8:00, 9:40, 11:45 a. m., 12:30, 2:30, 7:00 p. m. Close—6:30, 11:30 a. m., 1:30, 3:50, 6:50, 9:00 p. m.
THROUGH FAST MAIL FOR EAST. Close—12 noon, 2:00, 3:50, 5:45 p. m.
DIRECT THROUGH FAST MAIL FOR WEST. Close—6:30, 11:30 a. m., 1:30, 5:00 and 9:00 p. m.
DIRECT SOUTHERN MAILS. Close—6:30, 11:30 a. m., 1:30, 7:00 and 9:00 p. m.
PENNSYLVANIA. West of Easton. Close—6:30 a. m., 1:30, 5:00, 7:00 p. m.
ELIZABETH—Direct. Arrive—5:30, 8:40 a. m., 1:30, 2:00, 5:20 p. m. Close 7:45, 10:00 a. m., 12 noon, 5:45, 9:00 p. m.
NEWARK—Direct. Arrive—5:30, 8:45 a. m., 1:30, 2:30, 5:20 p. m. Close—6:30, 7:45, 10:45 a. m., 12 noon, 2:00, 3:50, 5:45, 9:00 p. m.
WATCHUNG. Arrive—1:00, 8:45 p. m. Close—9:00 a. m., 5:30 p. m.
WARRENVILLE. Arrive—1:00 p. m. Close—9:00 a. m.
SUNDAY MAILS. Office open from 9:30 to 10:30 a. m.
A. E. HOAGLAND, P. M.

A. H. ENANDER
SANITARY PLUMBING, GAS FITTING. STEAM AND HOT WATER HEATING.
Contractor for Sewer Connection.
125 WATCHUNG AVE.

The World Set Free!

By H. G. Wells

Copyright 1914, by H. G. Wells.

CHAPTER XX.

No Limit to Knowledge or Power.

"THESE questions are the next questions to which research will bring us answers," said Karenin. "While we sit here and talk idly and inexactly of what is needed and what may be, there are hundreds of keen witted men and women who are working these things out, dispassionately and certainly, for the love of knowledge. The next science to yield great harvests now will be psychology and neural physiology. These perplexities of the situation between man and woman and the trouble with the obstinacy of egotism—these are temporary troubles, the issue of our own times. Suddenly all these differences that seem so fixed will dissolve, all these incompatibles will run together, and we shall go on to mold our bodies and our bodily feelings and personal reactions as boldly as we begin now to carve mountains and set the seas in their places and change the currents of the winds."

"It is the next wave," said Fowler, who had come out upon the terrace and seated himself silently behind Karenin's chair.

"Of course, in the old days," said Edwards, "men were tied to their city or their country, tied to the homes they owned or the work they did."

"I do not see," said Karenin, "that there is any final limit to man's power of self modification."

"There is none," said Fowler, walking forward and sitting down upon the parapet in front of Karenin so that he could see his face. "There is no absolute limit to either knowledge or power. I hope you do not tire yourself talking."

"I am interested," said Karenin. "I suppose in a little while men will cease to be tired. I suppose in a little time you will give us something that will hurry away the fatigue products and restore our jaded tissues almost at once. This old machine may be made to run without slacking or cessation."

"That is possible, Karenin. But there is much to learn."

"And all the hours we give to digestion and half living. Don't you think there will be some way of saving these?"

Fowler nodded assent.

"And then sleep again. When man with his blazing lights made an end to night in his towns and houses—it is only a hundred years or so ago that was done—then it followed he would presently resent his eight hours of uselessness. Shan't we presently take a tabloid or lie in some field of force that will enable us to do with an hour or so of slumber and then rise refreshed again?"

"Frobisher and Ameer Ali have done work in that direction."

"And then the inconveniences of age and those diseases of the system that come with years; steadily you drive them back and you lengthen and lengthen the years that stretch between the passionate tumults of youth and the contractions of senility. Man, who used to weaken and die as his teeth decayed, now looks forward to a continually lengthening, continually fuller term of years. And all those parts of him that once gathered evil against him, the vestigial structures and odd treacherous corners of his body, you know better and better how to deal with. You carve his body about and leave it remodeled and unscarred. The psychologists are learning how to mold minds, to reduce and remove bad complexes of thought and motive, to relieve pressures and broaden ideas. So that we are becoming more and more capable of transmitting what we have learned and preserving it for the race. The race, the racial wisdom, science, gather power continually to subdue the individual man to its own end. Is that not so?"

Fowler said that it was, and for a time he was telling Karenin of new work that was in progress in India and Russia. "And how is it with heredity?" asked Karenin.

Fowler told them of the mass of inquiry accumulated and arranged by the genius of Tchen, who was beginning to define clearly the laws of inheritance and how the sex of children and the complexions and many of the parental qualities could be determined.

"He can actually do"—

"It is still, so to speak, a mere laboratory triumph," said Fowler, "but tomorrow it will be practicable."

"You see," cried Karenin, turning a laughing face to Rachel and Edith, "while we have been theorizing about men and women, here is science getting the power for us to end that old dispute forever. If woman is too much for us we'll reduce her to a minority, and if we do not like any type of men and women we'll have no more of it. These old bodies, these old animal limitations, all this earthy inheritance of gross inevitabilities, falls from the spirit of man like the shriveled cocoon from an imago. And for my own part, when I hear of these things I feel like that—like a wet, crawling, new moth that still fears to spread its wings, because where do these things take us?"

"Beyond humanity," said Kahn.

"No," said Karenin. "We can still keep our feet upon the earth that made us. But the air no longer imprisons us. This round planet is no longer chained to us like the ball of a galley slave. In a little while men who will know how to bear the strange gravitations, the altered pressures, the attenuated, unfamiliar gases and all the fearful strangenesses of space, will be venturing from this earth. This ball will be no longer enough for us; our spirit will reach out. Cannot you see how that little argosy will go glittering up into the sky, twinkling and glittering smaller and smaller, until the blue swallows it up. They may succeed out there; they may perish, but other men will follow them.

"It is as if a great window opened," said Karenin.

As the evening drew on, Karenin and those who were about him went up upon the roof of the buildings so that they might the better watch the sunset and the flushing of the mountains and the coming of the afterglow. They were joined by two of the surgeons from the laboratories below, and presently by a nurse, who brought Karenin refreshment in a thin glass cup. It was a cloudless, windless evening under the deep blue sky, and far away to the north glittered two biplanes on the way to the observatories on Everest, 200 miles distant over the precipices to the east. The little group of people watched them pass over the mountains and vanish into the blue, and then for a time they talked of the work that the observatory was doing. From that they passed to the whole process of research about the world, and so Karenin's thoughts returned again to the mind of the world and the great future that was opening upon man's imagination. He asked the surgeons many questions upon the detailed possibilities of their science, and he was keenly interested and excited by the things they told him.

And as they talked the sun touched the mountains and became very swiftly a blazing and indented hemisphere of liquid flame and sank.

Karenin looked blinking at the last quivering rim of incandescence and shaded his eyes and became silent.

Presently he gave a little start.

"What?" asked Rachel Borken.

"I had forgotten," he said.

"What had you forgotten?"

"I had forgotten about the operation tomorrow. I have been so interested as man today that I have nearly forgotten Marcus Karenin. Marcus Karenin must go under your knife tomorrow, Fowler, and very probably Marcus Karenin will die." He raised his slightly shriveled hand. "It does not matter, Fowler. It scarcely matters, even to me. For, indeed, is it Karenin who has been sitting here and talking? Is it not rather a common mind, Fowler, that has played about between us? You and I and all of us have added thought to thought, but the thread is neither you nor me. What is true we all have. When the individual has brought himself altogether to the test and winnowing of expression then the individual is done. I feel as though I had already been emptied out of that little vessel, Marcus Karenin, that once in my youth held me so tightly and completely. Your beauty, dear Edith, and your broad brow, dear Rachel, and you, Fowler, with your firm and skillful hands, are now almost as much me as this hand that beats the arm of my chair. And as little me. And the spirit that desires to know, the spirit that resolves to do, that spirit that lives and has talked in us today, lived in Athens, lived in Florence, lives on, I know, forever.

"And you, old sun, you sword of flame, searing these poor old eyes of Marcus for the last time of all, beware of me! You think I die, and, indeed, I am only taking off one more coat to get at you. I have threatened you for 10,000 years, and soon I warn you I shall be coming, when I am altogether stripped and my disguises thrown away. Very soon now, old sun, I shall launch myself at you, and I shall reach you, and I shall put my foot on your spotted face and tug you about by your fiery locks. One step I shall take to the moon, and then I shall leap at you. I've talked to you before, old sun. I've talked to you a million times, and now I am beginning to remember. Yes; long ago, long ago, before I had stripped off a few thousand generations, dust now and forgotten, I was a hairy savage, and I pointed my hand at you, and—clearly I remember it—I saw you in a net. Have you forgotten that, old sun?

"Old sun, I gather myself together out of the pools of the individual that have held me dispersed so long. I gather my billion thoughts into science and my million wills into a common purpose. Well may you slink down behind the mountain from me, well may you cower."

Karenin desired that he might dream alone for a little while before he returned to the cell in which he was to sleep. He was given relief for a pain that began to trouble him and wrapped warmly about with furs, for a great coldness was creeping over all things, and so they left him, and he sat for a long time watching the afterglow give place to the darkness of night.

It seemed to those who had to watch over him unobtrusively, lest he should be in want of any attention, that he mused very deeply.

The white and purple peaks against the golden sky sank down into cold blue remoteness, glowed out again and faded again, and the burning cressets of the Indian stars, that even the moonrise cannot altogether quench, began their vigil. The moon rose behind the towering screen of dark precipices to the east, and long before it emerged above these, its slanting beams had filled the deep gorges below with luminous mist and turned the towers and pinnacles of Lio Porgyul to a magic dream castle of radiance and wonder.

Came a great uprush of ghostly light above the black rim of rocks, and then, like a bubble that is blown and detaches itself, the moon floated off clear into the unfathomable dark sky.

And then Karenin stood up. He walked a few paces along the terrace and remained for a time gazing up at that great silver disk, that silvery shield that must needs be man's first conquest in outer space.

Presently he turned about and stood with his hands folded behind him, looking at the northward stars.

At length he went to his own cell. He lay down there and slept peacefully till the morning. And early in the morning they came to him, and the anaesthetic was given him and the operation performed.

It was altogether successful, but Karenin was weak, and he had to lie very still, and about seven days later a blood clot detached itself from the healing scar and traveled to his heart and he died in an instant in the night.

THE END.

Of Interest to Women and the Home

FASHION HINT

By JUDIC CHOLLET

This plain, semifitting basque with tunic attached is one of the newest and smartest garments.

It does not fit snugly, taking straight lines under the arms, and consequently it is becoming both to slender women and to those of fuller figures. The long, plain sleeves with flaring cuffs and the flaring collar make important features.

For dressy afternoon occasions a wide sash makes an exceedingly attractive effect.

For the medium size the basque and tunic will require seven and three-

BASQUE TUNIC.

quarter yards of material twenty-seven inches wide, with three-eighths yard twenty-seven inches wide for the collar and cuffs.

This May Manton pattern is cut in sizes from 34 to 42 inches bust measure. Send 10 cents to this office, giving number, 8344-a, and it will be promptly forwarded to you by mail. If in haste send an additional two cent stamp for letter postage. When ordering use coupon.

No..... Size.....

Name .....

Address .....

.....

Some Cookery Suggestions

FOR SCHOOL LUNCHEONS.

WITH the opening of school the demand for dainty sandwiches is in order in households where the children take their luncheons with them. For this purpose plain yet nutritious foods are required. Some excellent sandwiches are suggested here.

Novel Fruit Sandwiches.

Toasted Banana Sandwiches.—Take four bananas and thin slices of bread and butter. Skin and scrape the bananas, cut in thin slices the long way, lay on bread evenly, dust with a little salt, press together, put in shallow pan, place in oven until nice and brown. Serve while warm.

Minced Chicken Sandwiches.—This sandwich is a favorite in the south and is often served for luncheon. Cut brown bread into thin slices and spread with this filling. Mix together one cupful of white meat of cold minced chicken, one tablespoonful of minced Spanish onion, one-half teaspoonful each of salt and cayenne pepper, two tablespoonfuls of thick sweet cream. Garnish with a sprig of parsley or green bay.

Served on Stale Bread.

Sardine Sandwiches.—Scrape the skin lightly from as many canned sardines as will be required. Split them open, cut off the tails and remove any bones there may be. Butter thin slices of bread from a stale loaf and lay the sardines between two of them. Cut away the crust and press the slices with the hand to make them adhere; garnish with parsley. Cut them with a sharp knife into long, narrow sandwiches.

Meat and Potato Sandwiches.—Take slices of cold meat, six parboiled or cold potatoes, a tablespoonful of butter, one egg, a little milk, seasonings to taste, and frying fat. Cut the meat into thin slices, season with chopped parsley, salt and pepper. Peel, boil and mash six potatoes, add the butter, the seasoning and milk. After covering the slices of meat on both sides with the mixture, dip in beaten egg and fry till a light brown in boiling fat. Serve on a hot dish, prettily garnished.

Nutritious and Dainty.

Toasted Cheese Sandwiches.—Cut slices of bread a little more thickly than is usual for sandwiches, spread one slice with butter and the other with a filling made by grating or grinding through a food chopper one-half pound of cheese, to which may be added any desired seasoning, as, for instance, a few drops of onion juice, a little butter if the cheese is dry, a little fresh or canned pepper or a sprinkling of nuts. Spread the filling generously on the bread, press the two slices firmly together and toast the outer surfaces, during which process the cheese will slightly melt. Serve very hot, not preparing the sandwiches until ready to place them on the table.

Anna Thompson

Daddy's Bedtime Story

Brown Bear Babies Caught In The Mountains.

They Climbed Up to the Top of a Sturdy Tree.

"WHAT shall it be tonight, youngsters?" asked daddy as Jack and Evelyn climbed up on his knee for the evening story.

"One of those 'way out west' stories, daddy, that you used to tell us about last winter," said Jack, who liked adventure.

"Fine, fine. I'll tell you about two naughty little bears that ran away from their mother's cave. One was a little boy baby bear and the other was a girl baby bear, and they were two of the most frolicsome babies that you ever saw.

"One morning the mamma bear washed their faces all clean with her big funny tongue, looked over their hands to see if their nails were clean and then told them to stay at home while she went out to hunt for food.

"Mamma Bear made them promise that they would go only a little 'teenty' way, and then she let them go out in the yard to play while she trudged away out in the forest to get a nice dinner. Papa Bear had gone on a long journey, so she couldn't depend upon him to provide for her.

"The little bears tried to play with their shadows, but found them too elusive. Then they climbed the trees and played with the leaves, frolicking and gamboling on the limbs until you would think they would have fallen to the ground and broken their necks. They climbed up to the top of a sturdy tree and looked around.

"The landscape a long way off looked very attractive to them—oh, much more attractive than the place where they were!—so these two naughty babies climbed down that tree and ambled away to find something new.

"They found, as they expected, that the country was beautiful. They wandered on and on, finding something to interest them every minute, until, alas and alack, two men came along, each with a big black bag, into which they popped these two baby bears.

"Their struggles did not help them a bit. Pretty soon they were put into a car and they rode and rode for days across the country. Then one morning they wakened. Everything about them was strange. They were very homesick and cried for their mother and the cave in which they had been so happy.

"For now they were fenced in a pen; there were poles to climb instead of trees; there was a bathing pool, but it wasn't like the dear sparkling stream where they had been wont to bathe. And then two legged animals came and peered through the fence at them.

"After awhile they got used to the life and forgot the cave and their poor mother and grew to like the food and peanuts that were fed them. And after awhile the city zoological gardens seemed like home to them."

HOTELS.

HOTEL WALDORF
HENRY WINDHAM, Prop.
EAST FRONT STREET.
Gottfried Krueger's Extra Beer on draught. Imported Wines, Liquors and Cigars. Hotel accommodations and private Dining Room.

HOTEL SOMERSET
Newly Painted and Papered throughout. Table Board and Rooms by Day or Week.
Piel Bros. and Kruger's Beer on draught.
W. G. FEASTER, Proprietor.
97 Somerset Street Tel. 991

WEINMAN'S CAFE
GENERAL NEWS TICKER.
Stock quotations.
Up to the Minute.
'PHONE 1527.

FLOORS
HARDWOOD AND PARQUET.
Old Floors Refinished.
S. E. WARD & CO.
108 Depot Park, Manning Building.
Plainfield, N. J. 'Phone 322-R.

FLOORS
Laying, Scraping, Finishing, Refinishing of Thin and Heavy Hardwood and Softwood Flooring.
Estimates Cheerfully Furnished.
GEO. E. WATT
814 NEW ST. Tel. 966-W

—If you have a really desirable house or apartment to rent, your "ad" will constitute GOOD NEWS to some anxious people in this city.

DEMONSTRATION

BEGINNING MONDAY, OCTOBER 5th, FOR ONE WEEK

We will conduct a demonstration of the Milton Chemical Co.'s

DUSTLESS MOPS
DUSTLESS POLISHERS
DUST CLOTHS, BROOM COVERS
UTILITY BRUSHES AND POLISHING OILS

Some of the specials during this week:
A Reservoir Mop and 4-oz. bottle Oil, reg. price $1.75....$1.19
Regular 25c size Dust Cloth at....19c
Regular 75c size "Handee" Floor Mop at....69c
Regular 20c size Utility Brush at....15c

A. M. GRIFFEN CO.
119-121-123 E. Front St., Plainfield N. J.
Two 'Phones 6—214

After Once
placing your business here the question of insurance is greatly simplified, in fact solved for all time.
It becomes with most people merely a matter of our attending to all their insurable interests.
REAL ESTATE LOANS RENTS
GEO. M. CLARKE CO. Babcock Bldg. Telephone 205 Plainfield
INSURANCE OF ALL KINDS.

G. C. SMITH, Prop. Plainfield Tel. 2327-W. Dunellen Tel., 2842-R.
SMITH'S AUTO EXPRESS
Furniture and Pianos Boxed, Packed and Shipped
MOTOR VANS for Long Distance Moving
159 NORTH AVE., PLAINFIELD, N. J. OFFICE 289 FRONT ST., DUNELLEN, N. J.

B. Altman & Co.

have prepared, to commence to-morrow (Tuesday),

An Exceptional Offering of Women's Navy Blue Serge Dresses

(combined with black satin charmeuse) in several new, distinctive styles,

at the special prices of • $17.50 & 22.50

Women's Ready-to-wear Department (Third Floor)

A Special Purchase of Reversible Velour Portieres

consisting of four hundred pairs of Portieres made of velours of very fine qualities, will be placed on sale to-morrow at the special price of

$17.50 per pair.

This offering includes plain velour Portieres in contrasting colors or with both sides alike, and Portieres having plain center with figured border.

An Extraordinary Sale of Imported Hand-made Lace Curtains Panels and Bedspreads

for which extensive preparations have been made, will offer an opportunity to-morrow for purchasing lace draperies of fine qualities at remarkably low prices.

Marie Antoinette Lace Curtains
per pair • $3.85, 4.50, 5.50 to 8.25

Lacet Arabe Lace Curtains, with Marie Antoinette combination,
per pair • $4.75, 6.50, 7.75 to 16.00

Lacet Arabe Lace Panels, with Marie Antoinette combination, each $6.00, 7.50 & 9.00

Lacet Arabe Lace Bedspreads, with Marie Antoinette combination, each $9.75 & 14.00

also

Hand-made Filet Lace Curtains
per pair • $22.00, 27.50, 32.50 to 48.00
Values $35.00 to 125.00

Hand-made Filet Lace Panels
each • • $8.75, 9.75, 11.00 to 17.50
Values $12.50 to 45.00

Hand-made Filet Lace Bedspreads
each • • • $48.00 & 68.00
Values $95.00 to 125.00

Fifth Avenue - Madison Avenue
34th and 35th Streets New York

ORGANIZED 1868
PLAINFIELD SAVINGS BANK
PLAINFIELD, N.J.

IN ALL WALKS OF LIFE

Savings is the surest and safest way to financial success.

Begin to save part of your earnings now.

Open an account with the Plainfield Savings Bank.

4% INTEREST PAID
ONLY SAVINGS BANK IN PLAINFIELD

TRY A PRESS WANT AD.

PHONE YOUR ADS

PLAINFIELD DAILY PRESS

OPPOSE PLANS FOR STREET PA... MACADAM PREFERRED
TROPHY NIGHT AT CLUB ... CELEBRATION PLANNED
PHONE ... LOCAL ... SCOUT A BO... LEFT ALL TO A FRIEND
HUSBAND'S ... UNKNOWN ... ATTENDANCE FIGURES
BOY STRUCK BY CAR ... PLAINFIELD
FLYNN IS MADE POLICE CAPTAIN ... THE COUNCIL CONFIRMS

300

ONE CENT A WORD

SCOOP, THE CUB REPORTER — HE WHO FIGHTS AND RUNS AWAY— — BY "HOP"

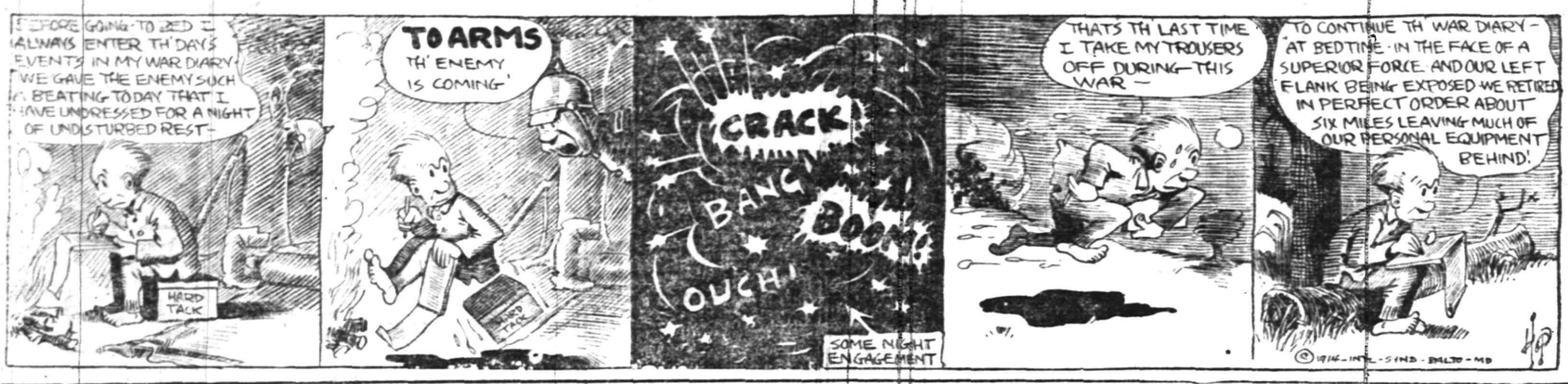

PUBLIC INVITED TO JOIN CITY'S CHORAL SOCIETY

The Public Recreation Committee has announced that a Choral Society will be formed in this city. For several years the need of such an organization has been felt and many have been heard to say that they would enjoy singing in a large chorus. S. Frederick Smith has been engaged as the musical director.

This should appeal very strongly to all music lovers, to the various choirs of the city, the teachers from the public schools and all people who have enthusiasm for music and singing.

The first meeting for organization will be held Tuesday evening, October 13, at 8 o'clock, in the auditorium of the Franklin School.

—Try a Press want ad. It will bring results.

L. HASLWANTER
THE CATERER
728 WEST FRONT ST.

Breakfast, Luncheon, Dinner and Suppers for Weddings, Banquets and Private Receptions.

Fine Music for Dancing
I Furnish Everything
Culinary Art Specialties
Delivered Anywhere

For Rent—Linen, China, Silver, Tables, Chairs, etc.

Soup, Sandwiches, Salads etc., in any quantity for Lodge or Church Parties. 9 30 3mo.

NEW JERSEY CENTRAL

TRAINS LEAVE PLAINFIELD.

For New York—2:10, 3:41, 5:40, 5:44, 6:32 (except holidays), 6:27, 6:55, 7:22, 7:28 (except holidays), 7:41, 7:44, 17:55 (except holidays), 7:58, 8:2, 8:20 (except holidays), 8:26, 8:42, 8:52, 9:29, 9:33, 10:26, 11:27, 11:32 a. m., 12:34, 12:58, 1:44, 2:39, 2:55, 3:13, 4:26, 5:29, 6:25, 6:47, 7:41, 8:27, 9:30, 10:36 p. m. Sunday—7:23, 8:52, 9:04, 10:37 a. m., 12:29, 12:58, 1:28, 2:09, 2:53, 3:17, 4:29, 5:34, 7:14, 8:13, 8:35, 8:39, 9:27, 10:21, 10:26 p. m.

For Newark—5:08, 6:27, (7:05 through train to Newark), 7:41, 8:36, 9:29, 10:26, 11:27 a. m., 12:34, 12:58, 1:44, 2:39, 2:55, 4:13, 4:26, 5:29, 6:25, 6:47, 7:41, 8:27, 9:30, 10:36 p. m. Sunday—7:23, 8:52, 9:04, 10:37 a. m., 12:29, 12:58, 1:28, 2:09, 2:53, 3:17, 4:29, 5:34, 7:14, 8:13, 8:35, 8:39, 9:27, 10:21, 10:26 p. m.

For Easton, Bethlehem, Allentown and Mauch Chunk—5:18, *8:20, 9:44, 11:27 a. m., 2:00, 3:24, 5:44, (6:59 to Easton) p. m. Sunday—5:18, *9:44, 10:57 a. m., 5:44, 7:06 p. m.

For Wilkesbarre and Scranton—5:18, 9:44 a. m., 5:44 p. m. Sunday—5:19, 10:57 a. m., 5:44 p. m.

For Red Bank, Long Branch and Asbury Park, etc.—3:41, 8:12, (9:29 Red Bank), 11:27 a. m., (12:34 Saturday only) (12:58 Red Bank only), (2:19 Red Bank only), 4:26, 6:25, 8:27, 11:43 p. m. Sundays—3:41, (7:58 Red Bank only), 8:32 a. m., (9:40 Red Bank only), (2:19 Red Bank only), 3:17, (8:13 Red Bank only), 8:35 p. m.

For Atlantic City—3:41, 9:29 a. m. (12:34 Saturdays only), 5:12. Sunday—9:40 a. m., 2:15 p. m.

For Philadelphia—6:38, 7:29, 8:45, 10:43, 11:53 a. m., 12:42, 1:54, 2:45, 5:13, 6:44, 8:41, 9:46, 10:45 p. m., 1:20 a. m. Sundays—6:13, 8:45, 9:29, 9:53, 10:39, 10:43, 11:43 a. m., 12:42, 1:44, 2:45, 3:42, 4:39, 4:56, 5:33, 6:39, 7:44, 8:47, 9:46, 10:55, 11:54 p. m., 1:20 a. m.

For Baltimore and Washington. Daily—8:45, 10:43 a. m., 12:42, 2:45, 5:44 p. m. (Sunset Match Check...)

SHERIFF'S SALE—New Jersey Supreme Court. Samuel W. Shipway, vs. William P. Buckner, defendant. Fi. fa. de. bo. et. ter. In debt.

By virtue of the above-stated writ of fieri facias to me directed I shall expose for sale by public vendue, at the sheriff's office in the city of Elizabeth, N. J., on WEDNESDAY, THE SEVENTH DAY OF OCTOBER, A. D. 1914, at two o'clock in the afternoon of said day, all that certain lot, tract and parcel of land and premises hereinafter particularly described, situate, lying and being in the city of Plainfield, in the county of Union and State of New Jersey: Being lots number 77, 78, 79, on Section B, map of property situate in Netherwood, city of Plainfield, N. J., owned by William Picken, Esq., surveyed by F. A. Dunham, civil engineer, of Plainfield, N. J., March 1892, and filed in the office of the register of the county of Union, May 14, 1892. Bounded as follows: On the north by Radcliffe place; seventy-five feet; on the east by lot number 80 on said map, one hundred and fifteen feet; on the south by lots numbers 102, 103 and 104 on said map, 75 feet; and on the west by lot number 76 as laid down on said map, 115 feet, be the same dimensions more or less.

WILLIAM H. WRIGHT, Sheriff.
SAMUEL PRESS, Att'y.
10 3 3t EDJ&PDP Fees, $11.22

RITZ Inc.
BABCOCK BUILDING
CANDIES, ICE CREAM
DAINTY LUNCH

CLASSIFIED RATES.

One cent a word for first insertion, one-half a cent a word for each subsequent insertion of the same advertisement for less than one month. Fifty cents a line for one month. **Double Charge for Capitals. No advertisement received for less than 10 cents. No display or black face type used in this column.**

The Plainfield Daily Press cannot give information regarding advertisements for which answers are to be sent care of the Press. Persons replying to office addresses must mail or leave written answers as stated in advertisement.

Probably

You are not aware that we are selling bulbs of all varieties for pots or planting out cheaper than they can be obtained elsewhere.

We are cutting daily from our fifteen greenhouses quantites of Roses, Carnations, Chrysanthemums, etc.

Floral designs, wedding boquets and decorations at lowest prices; satisfaction guaranteed.

Cut Flowers delivered to any city in the United States.

Let us call on you and submit plans and prices for your landscape work; we have a large stock of evergreens, ornamental trees and shrubs.

Charles L. Stanley
Store 159 E. Front St. Phone 928
Greenhouses South Ave. Phone 331-J

NOTICE.

Members of Perseverance Lodge, No. 74, K. of P., are requested to meet at lodge rooms at 1 p. m., Tuesday, October 6, to attend the funeral of our late brother, Walter Sparkman, of Westfield.

GEO. W. KEEN, C. C.
Attest: Fred Douglas, K. of R. and S.

Established 1872.
P. CASEY & SON,
Undertakers and Embalmers.
Office 116 Park Ave. Telephone 2331 Residence 417 W. 3rd St.
N. Y. Office, 10 E. 22nd St.
Tel. 2094 Gramercy

A. M. RUNYON & SON,
UNDERTAKERS
402 Park Avenue. Telephone No. 40.
Office open day and night.
Office of Hillside Cemetery.
New York office—50 Great Jones St.
Tel. can 3245-Spring.
New York Embalmers License—1220.
New York Registered Licensed Undertaker No. 515.

T. A. MOORE
UNDERTAKER
612 E Sixth St.
Tel. 741-R

Estab. 1868 Tel. 2354
J. J. & C. A. HIGGINS
UNDERTAKERS.
Private Funeral Chapel
109-111 West Fourth Street
Auto Cortege for Long Distance.

H. DEMOTT
UNDERTAKER.
56 Somerset St. 'Phone 1128-W

DIED.

NEIGHBOUR—On Sunday, October 4, 1914, Mary, widow of Calvin Neighbour, in her 88th year.

Funeral service at her late home, 315 West Front street, Tuesday, October 6, at 2 p. m. Interment at Hillside cemetery.

L. L. MANNING & SON,
STEAM GRANITE WORKS
Corner Central Ave. and West Front St. Opposite First Baptist Church.

FOR SALE.

GOOD driving horse for sale, or delivery. I. P. Runyon, 212 Park avenue. 9 16 tf

FOR SALE—30 broilers for sale, reasonable. 448 West Second street. 10 3 3

FOR SALE—Road horse, suitable for delivery wagon; about five acres of good corn and stalks, cut but not husked; about thirty bushels of rye. Apply Room 8, Sterling building. 10 5 3

FOR SALE—Good outhouse, 2 iron mangers, hay rack and dining-room dome for both gas and electric light. 39 Prospect place, borough. 10 5 6

$150 CASH—Ford roadster, fully equipped, electric horn, lamps, tools, 2 rumble seats, recently overhauled. Telephone 2156-W. 10 3 3

FOR SALE—Good carriage and harness, $50. Phone 1768. 10 3 2

FOR SALE—Bookcase combination, 100 years old, bureau, oak wine press, couch and 16 R. I. R. chickens 8 weeks old, 35c each; also genuine goose feather tick, very large. Call any time except from 4 to 6, 203 West Second street. 10 3 3

GRAPES for sale at 11 Greenbrook road. 10 1 6

GOLD FISH, the kind that live. 10c, 3 for 25c. McIntosh, 43 Somerset. 10 2 3

HIGH flying pigeons for sale cheap. George H. Richter, Duncilen, N. J. 10 2 3

MONEY TO LOAN.

MONEY TO LOAN on bond and mortgage. J. T. Vail. 8 20 tf

$6,000 TO LOAN at 5 per cent. W. H. Abbott, 134 North Ave. 5 7 tf

MONEY TO LOAN on mortgage. H. R. Linbarger, 146 Park avenue; 'phone 1517. 9 17 tf

MONEY TO LOAN on mortgage. Manning & Curtis, 106 Depot Park. 10 14 tf

MONEY TO LOAN on bond and mortgage. Mulford, opposite depot. 12 28

HORSES AND CARRIAGES.

United States Express Co. disposing of all their horses and mares. Bargains for everyone, as all must be sold at once; suitable for general business purposes and heavy trucking; weight 1,000 to 1,500 pounds. Call and see Manager C. M. Welch, at office corner Orange and Nesbit Sts., Newark, N. J.; tel. 4193 Branch Brook. 10 2 12fmw

LOST AND FOUND.

LOST—Between Westervelt avenue and North Avenue station, a small brown pocketbook containing about twenty dollars; reward. 117 Westervelt avenue, 'phone 1809-W.

WANTED TO RENT.

HOUSE with large lot, or farm wanted to rent, on main road only; might buy later. Haslwanter, 728 West Front street. 10 5 6

WANTED TO BUY.

LARGE kitchen stove wanted, must be a good one. Haslwanter, 728 West Front street. 9 30 6

FOR SALE OR TO LET.

FOR SALE AND RENT—House 13 rooms, 3 baths, stable, large lot, choice location, near trolley. Charles H. Lyman & Son, 220 Park avenue. 9 30 tf

FOR EXCHANGE.

EXCHANGE—Lot 50x215 feet near hospital, for runabout or roadster automobile. C. J. McNabb, 309 Park avenue. 10 3 3

HELP WANTED—FEMALE.

WANTED—White girl for general housework, with references. Appl. 78 Washington avenue. 10 2 tf

EXPERIENCED white waitress, chambermaid. 'Phone 2147. 10 2 3

WANTED—A girl for general housework (white), good cook; no laundry; references. Apply evenings. Call 434 West Seventh street. 9 30 tf

WANTED—A cook (white). Apply 830 Carlton avenue. 10 2 3

WANTED—White girl for general housework, no laundry. 964 West Seventh. 10 2 tf

WANTED—White woman for general housework, no washing. Apply 228 East Ninth street. 10 2 tf

WANTED — Colored woman, first-class cook, wishes position. 411 West Fourth street. 10 2 4

WANTED—White girl for general housework, no laundry. 11 Rockview avenue. 10 2 3

SITUATIONS WANTED—FEMALE.

WANTED—By a colored lady, place as general housework; or laundress. 540 West Second street. 10 2 3

GOOD New York dressmaker wants work in private families, $15 weekly, references. Address "Claret," care Press. 9 28 6eod

FIRST-CLASS laundress wants place to do work home. 201 Plainfield avenue. 10 5 4

WANTED—Plain sewing or taking over, out by the day. Address "Good Work," care Press.

SEAMSTRESS wishes a few more customers, best references. A. B. B., care Press. 10 5 3

VISITING governess or companion by young lady of refinement and experience, English branches elementary, French and German, best references. Address Plainfield, care Press. 10 3 2

REAL ESTATE FOR SALE.

FOR SALE—Two small houses, Nos. 660 and 662 South Second St. Apply J. T. Vail, 177 North avenue. 6 3 tf

FOR SALE—New six-room house with bath, all improvements. 261 Duer street. 10 2 3

HOUSE and lot for sale. 967 Arlington avenue. W. Bergen. 10 3 6

ROOMS AND BOARD.

FURNISHED room with board. 440 West Front street, 'phone 418-M. 9 16 1mo

TWO large, sunny rooms on second and third floors, with board. Mrs. Berrien, 602 Madison avenue. 9 12 4t

FURNISHED room with board. 1219 North avenue, Netherwood; telephone 1004-W. 10 2 5

PRIVATE family offers rooms to rent with or without board, gentlemen preferred; excellent neighborhood; French spoken if desired. Address 95 Grove street. 9 28 1mo

EMPLOYMENT AGENCIES.

MURRAY'S Employment Registry office, 326 West Front street, near Grove street, for reliable help only, we always have good situations for such and only charge a very moderate fee. 'Phone 666. 3 6 tf

MRS. KELLER'S Employment Agency, 22 Somerset place; all nationalities. 'Phone 1724. 2 2 tf

MISCELLANEOUS.

INSURANCE, ALL BRANCHES. AGENT FOR NATIONAL SURETY. C. J. T. VAIL. 9 3 tf

HOME baking of all kinds made to order; light bread and self-rising bread a specialty; tea, card and luncheon parties served on short notice; excellent service guaranteed. Address Mrs. M. Reid, caterer, Richmond street, or 'phone 439-W. 9 16 1mo

FOR RENT.

HOUSES, $12 to $50; flats, $10 to $30; stores, $7 upwards. D. McInnes, 824 West Third street. Tel 1198-W. 6 30 tf

FLAT TO LET—Steam heat. 211 North avenue. 10 5 2

NICELY furnished room in private family, fine location, all conveniences; board optional. 117 Westervelt avenue, 'phone 1809-W. 10 5 3

FOR RENT—Number 223 West Fourth street, six rooms; small family of adults desired. Inquire 211 West Fourth street. 10 5 2

TO LET—Apartment, best location, all improvements; rent reasonable. 937 West Front street. 10 2 1mo

TO LET—Six-room flat, all improvements except heat. Apply to 428 Watchung avenue or 'phone 1581-W. 10 3 3

TO LET—A corner house, 132 Westervelt avenue, modern in detail, 10 rooms and bath, hot water heat, laundry in cellar, butler's pantry, garage, lawn shade and shrubbery, immediate occupancy. Address E. J. Perrin, 87 Granaview avenue; 'phone 279-R. 10 2 3

MODERN house, immaculate order, artistically and adequately furnished, convenient residential section, beautiful grounds; every convenience, baths, out-of-door sleeping porch, garage; $125 monthly. "A. Z.," care Press. 9 30 6

TO RENT—House 911 West Seventh street, newly decorated and painted outside; rent $65 per month. Keys at 912 West Seventh street. 9 29 3

FOR RENT—From October 1, 9-room furnished house, desirable part of Netherwood; 5 minutes from station. Address B., care Press. 9 23 tf

4-ROOM apartment. Apply 84 Fairview avenue. 9 28 9eod

TO LET—Brick house, ten rooms, bath, all modern conveniences; central location, $35 per month. Your own broker or F. J. Hubbard, 109 West Fifth street. 9 23 tf eod

FOR RENT—7-room house, all latest improvements, hot water heat, $25; also 7-room house, part improvements, $17. D. F. Dugan, 511 East Seventh street. 9 18 tf

FOR RENT— rooms, very cheap. J. Manley, 321 Park avenue. 8 20 tf

SIX-ROOM flat to let, all improvements; centrally located. Apply Neuman Brothers, Watchung avenue and Fifth street. 8 24 tf

TO LET—Six-room apartment, all improvements. 416 East Fifth street. 8 11 tf

TEN-ROOM house, 418 East Second street; all improvements. William Newcorn. 8 11 tf

MOVING PICTURE OR STEREOPTICON SHEET FOR RENT; big enough for the largest hall. Apply Daily Press office. tf

TO LET—5 room apartment, central location; all improvements. Inquire 306 East Front street. 4 25 tf

TO LET—Office in the Kresge building, 130-138 West Front street; every improvement, rent reasonable. Chas. H. Lyman & Son, 220 Park avenue. 5 9 tf

FOR RENT—Large corner store and office in the Depew building, corner of Park and North avenues. Chas. H. Lyman & Son, 220 Park avenue. 5 9 tf

4 AND 5 room apartment to let on Webster place, near Seventh street with improvements. Call 770 Woodland avenue. Tel 1687-W. 10 28 tf

AUTOMOBILES FOR SALE.

FOR SALE—Touring car, 5-passenger; must sell; run only 1,400 miles, up-to-date, first-class condition, $575; bargain. Write P. O. box 753, Plainfield, N. J. 10 5 3

—It pays to use the advertising columns of The Press.

NEUMAN BROS.

GROCERIES—We invite you to try our groceries and be convinced that we handle only the best.

FRUIT—Some home grown, some are from California and Florida, and some imported. Delightful in flavor.

VEGETABLES—All that the gardens afford—fresh every day.

BUTTER—Just a taste, and you will be our customer.

TEA AND COFFEE—The right kind—delicious in flavor.

NEUMAN BROS.
GROCERS
Watchung Ave. and Fifth St. Telephone 760
Efficient and Rapid Delivery Service to All Parts of the City

Mono Storage
WAREHOUSE
North Avenue
OPP. FREIGHT HOUSE
125 East Front Street

HAND'S EXPRESS CO.
OLD RELIABLE
STORAGE
All Rooms Separate, Light and Dry
Furniture Packed and Shipped
Office 69 Somerset St 'Phone 541

MURRAY'S STORAGE WAREROOMS
THE OLDEST IN THE CITY.
AT 326 TO 332 WEST FRONT ST.

Near Grove St.; all the rooms are separate, airy and dry; large and small, at very moderate prices. Many years' experience in buying, selling, handling, packing and appraising goods.

Auction Rooms at 326 West Front Street.

R. Murray, Auctioneer, 326 West Front St. Phone 666

AUCTIONEERS

The Leading
Auctioneers
W. A. SCHORB & CO.
Also Dealers in Second Hand Furniture—Bought and Sold.
120 Madison Av., Jackson Blg
Telephone 1707-W

ADVERTISEMENTS
—FOR—
NEW YORK HERALD
WORLD, TIMES, SUN, JOURNAL
TELEGRAM, AMERICAN,
BROOKLYN EAGLE, GLOBE
—AND—
NEWARK EVENING NEWS
RECEIVED AT
PLAINFIELD DAILY PRESS
AT REGULAR OFFICE RATES

ORGANIZED 1864

THE
FIRST NATIONAL BANK
OF PLAINFIELD.

A COMMERCIAL BANK WITH SAVINGS and SAFE DEPOSIT DEPARTMENTS

FOUR PER CENT. INTEREST PAID ON SAVINGS ACCOUNTS.

The Plainfield Trust Co.'s

fireproof building.

INDIVIDUAL SAFES for INDIVIDUALS.

The Plainfield Trust Company's vaults contain safe deposit boxes of all sizes—large ones for those whose valuables require considerable space, and small ones for the many whose possessions consist of stock certificates, bond, mortgages, etc.

Visitors to our building are always welcome and our vaults may be inspected without incurring any obligation to rent a box.

THE PLAINFIELD TRUST COMPANY

BE QUICK

THE DAILY PRESS must now urge its readers to lose no time in taking advantage of the big War Map offer, which must end soon. There are just about enough maps left to supply the demand, but they'll go fast, so ACT QUICKLY.

The Daily Press' War Map

In five colors; contains splendid portraits of great rulers; useful information concerning army, navy and aerial fleets; ALL the FACTS for BUSY people; and given to readers of this paper for ONE WAR MAP COUPON and

Only 10 Cents

Including NINE specially prepared color charts, showing strategic points and principal European capitals FREE.

SENT BY MAIL FOR 12 CENTS

Here's your chance to follow the war news as it comes from the press. Take immediate advantage of it. Don't be one of those "THAT'S WHAT I HEARD" fellows, but join the "I KNOW IT" club, for only 10 cents.

THIS BIG OFFER

Must End Soon

YOU LIKE GOOD COFFEE

Most everyone does. We take particular pride in selecting Good Coffee—our Mocha and Java is a very satisfactory blend—yet our price is reasonable. Prompt Deliveries.

W. W. Dunn
Fifth St. Near Park Ave.

UPHOLSTERING
WINDOW SHADES
AWNINGS
Frank G. Wikoff
721 W. Fourth St. Tel. 2525-J.

L. Moralier & Son
WATCHMAKERS and JEWELERS
WATCHES, CLOCKS and JEWELRY
Fine Watch and Clock Repairing Specialty.
219 Park Ave. Plainfield, N. J

CLOTHING ON CREDIT AT CASH PRICES
$1 WEEKLY TO ALL

YOU NEVER
Hear anybody speak ill of Laurie's.

In all the thirteen years since this business was established we have always treated our customers right—without exception.

Not only the best goods, lowest prices and easiest terms are offered here, but everybody who deals with us is treated with an unfailing courtesy that is very unusual in a credit-giving concern. That is why we thrive.

CLOTHING, SHOES, HATS
J. A. LAURIE & CO.
304 West Front Street,
PLAINFIELD, N. J.

CHILDREN'S EYES

don't neglect them. Now is the time before the hard winter's work at the books. Headache and Neuralgia quickly relieved. No charge for consultation.

STILES & CO.

Philadelphia Eye Specialists
AT 107 EAST FRONT ST.
EVERY THURSDAY.
Free Consultation.
Hours 10 to 4:30.

HEADACHE STOPS, NEURALGIA GONE

Dr. James' Headache Powders give instant relief—Cost dime a package.

Nerve-racking, splitting or dull, throbbing headaches yield in just a few moments to Dr. James' Headache Powders which cost only 10 cents a package at any drug store. It's the quickest, surest headache relief in the whole world. Don't suffer! Relieve the agony and distress now! You can. Millions of men and women have found that headache and neuralgia misery is needless. Get what you ask for.

B. KIVATINOS

(Successor to Kivatinos & Polling)
Fancy Fruits, Choice Confectionery, Nuts, Cigars, etc. We make a Specialty of Olive Oil.
211 W. FRONT ST. Tel. 386-W

JOHN HAVENS

availed himself of our facilities and was generous enough to tell others of the satisfactory service that he received. What we did for him is set forth in a little pamphlet entitled, "It Served John Havens Right," a copy of which may be had for the asking. Procure it—read it. Perhaps it will show how our SERVICE will benefit you.

SERVICE

The State Trust Company
CAPITAL $100,000.00.

Roth & Co.
FREE DELIVERY

Tuesday Specials

Sirloin Steak, lb..... Porterhouse Steak, lb...	18c
Fresh Sausage, link or meat, lb.....	20c
Fresh Beef Kidneys, 2 for	25c
Light Smoked Skin Back Hams, half or whole, lb	18½c
Forequarters of Lamb, lb	12½c
Leg of Lamb, lb..... Hindquarters Lamb, lb..	18c
Weak Fish, Large Flounders for Fille de Sole, Blue, Butter Fish	
Brookfield Sausage	

AMUSEMENTS.

PROCTOR'S THEATRE

Monday, Tuesday, Wednesday

MINNA PHILLIPS & CO.
In a Comedy Sketch "When the Cat's Away"

CHAS. GIBBS
Novelty Imitations

BUDD & CLAIRE
Comedians

FLORENCE RAYFIELD
That Dainty Little Comedienne

BILLY BOSTON & CO.
Comedy Sketch "What Happened to Birdie"

Wednesday
The Million Dollar Mystery

PRICES
Matinee—10c, 15c.
Nights—10c, 15c, 25c.

PLAINFIELD THEATRE
COUNIHAN & SHANNON Managers

TONIGHT AT 8:15—
THE MISLEADING LADY
With Lewis S. Stone
PRICES
25c, 50c, 75c, $1.00, $1.50.

TUESDAY & WEDNESDAY
OCTOBER 6 and 7—
MARY PICKFORD IN
THE EAGLE'S MATE
Prices—Matinee all seats 10c.
Night—5c, 10c, 15c
Three Shows Daily—2:30, 7 and 9 P. M.

THURSDAY, OCT. 8, AT 8:00
MAUDE ADAMS
In J. M. Barrie's New Comedy
THE LEGEND OF LEONORA
Followed by
The LADIES' SHAKESPEARE
PRICES
50c, 75c, $1.00, $1.50, $2.00.

UNION COUNTY ORPHAN'S COURT.

In the matter of the estate of Max Smelson, deceased. Order directing executor to notify creditors to exhibit claims.

Pursuant to an order of the Orphans Court of the County of Union made on the twenty-first day of August, 1914 upon the application of George Berse, executor of the last will of Max Smelson, deceased, notice is hereby given by the said George Berse, executor, as aforesaid, to the creditors of the said estate of Max Smelson, deceased, to exhibit under oath or affirmation their claims and demands against the said estate within six months from the twenty-first day of August, 1914 or they will be forever barred from prosecuting or recovering the same.

Dated Plainfield, N. J., August 22, 1914.
GEORGE BERSE
Executor.

Robert Newton Crane,
205 Park Avenue,
Proctor.
8-24-9t-M

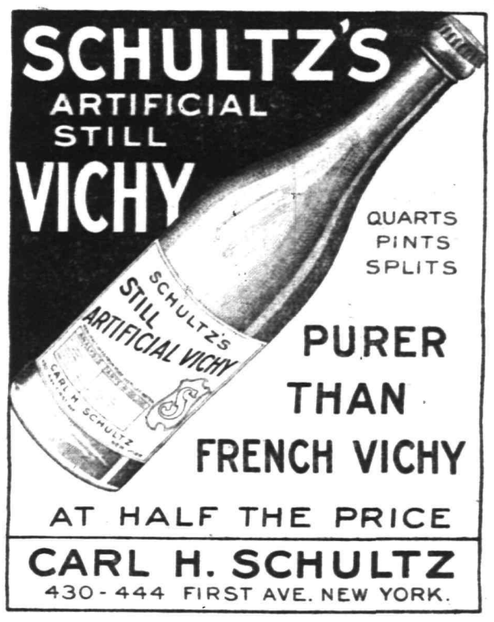

LITHIA SELTERS THE COMING TABLE WATER
If your dealer cannot supply you with any of the above telephone J. H. Mellick, Plainfield 2160.

An Eagle Eye

will weaken in old age, and have to be reinforced by properly adjusted glasses, as well as the meek and gentle eye. Don't neglect your eyesight when it needs assistance, any more than you would your health. We will test your eyes free and give you new sight by adjusting a fine pair of glasses to them.

LEO SLONIM
Optometrist
226 W. FRONT ST. PLAINFIELD, N. J.

A STRING OF SHINERS

Johnson's Floor Wax.
Moore's Wax Floor Oil.
Liquid Veneer Furniture Polish.
Slick Shine Furniture Polish.
O'Cedar Floor and Furniture Polish.
Borsum's Putz Metal Polish.
Radium Shine.
Slick Shine Metal Polish.
Rodger's Cream Silver Polish.
U-Can Plate Nickel Polish.
Z-V Dust Cloths.
O'Cedar Polish Mops.

FOR SALE BY

Gayle Hardware Co.
GENERAL HARDWARE AND HOUSEFURNISHINGS
'Phone 398 Front Street and Park Avenue

Wrench Tools

Every useful Tool that's needed to make things snug and tight. You'll find all the little low cost Wrenches as well as the higher grade Tools—and quality for quality, you'll find lower prices than you've ever seen.

Every useful Wrench and Tool that's needed is here and makes it still more interesting for you to "Come in and Look Around."

F. A. KIRCH & CO.,
205 Park Ave., Plainfield, N. J.
Phone 578

LOCAL NEWS OF INTEREST will always be found in the classified columns on the page before the last.

PLAINFIELD DAILY PRESS

THE WEATHER.
Generally fair tonight and Wednesday, gentle to moderate winds, mostly northeast.
Max., 77; min., 52.

Established May 10, 1887. TEN PAGES. PLAINFIELD, NEW JERSEY, TUESDAY, OCTOBER 6, 1914. TEN PAGES. Two Cents a Copy, $5 a Year.

BOARD SUSTAINS PRINCIPAL BEST

Local Educational Directors Report Findings at Meeting Held Last Night.

WILL LEASE A CHURCH

Netherwood Reformed Edifice to Be Turned Into Temporary School Quarters—Evening School Will Be Opened October 13.

The Board of Education held its regular monthly meeting in the High School, last night at 8 o'clock, at which an unusual amount of routine business was transacted. Rev. Edward S. Ralston, representing the consistory of the Netherwood Presbyterian church, was present at the meeting, and definite arrangements for the immediate leasing of the church to the school Board for kindergarten purposes this winter were concluded. It is probable that the new school will be opened before the end of the month.

No action was taken on any of the bids for the Evergreen Avenue School as the Board has postponed the acceptance of the bids until a meeting with the Common Council, which is to be held Thursday night. Reports were received as to the records and responsibility of several bidders, and referred to the building committee for action.

Dr. Maxson presented his report as superintendent of schools, showing an increased registration over the past year, and announcing the opening of the evening schools on October 13, and a course of free lectures under the auspices of the school Board, beginning next Thursday evening, with a concert by the Lotus Glee Club.

The teachers' committee, to whom the communication of Mr. Lounsbury, complaining of administrative methods in the High School was referred, presented a written report containing findings of the committee after a full hearing of the matter, which report sustained and approved the action of Principal Best in the case complained of. The report will be published in tomorrow's Daily Press.

While the exact registration for the evening classes opened in the High School, last night, is not yet available, sufficient figures are on hand to make it certain that the evening courses will be more popular than usual this year.

The large registration was particularly noticeable in the commercial and mechanical drawing courses, which are included in the evening courses for the first time this year.

Y. M. C. A. BOYS WILL TAKE JUNIOR LIFE SAVING EXAMS

Physical Director Robert L. Mermans, of the local association, will inaugurate a series of junior life saving examinations for the members of the boys' leagues Saturday morning. The examination will be divided into seven classes, being listed as A, B, C, D, E, F, G. The last named will be the first and easiest exam and the members of the "Indian" League will take it Saturday. It will consist of a swim of fifty feet on the breast and twenty-five feet on the back and several dives. After passing this class of exam, the boys will move up until they get to class A.

The exam for class A will naturally be hard as the boys must know how to save a comrade and swim a long distance. When this class is passed the successful boy will be rewarded with a gold life-saving medal. The course is not being given to teach the boys speed, but to teach them to swim for endurance and to be able to save a life.

COMMERCIAL CLUB TO MEET FOR YEAR'S ORGANIZATION

The Plainfield High School Commercial Club will meet for the first time this year at 2 o'clock tomorrow afternoon in the school auditorium. Dr. Henry M. Maxson, superintendent of schools, will make an address to the members and the High School orchestra will furnish the music.

A former Plainfield High School pupil will give an exhibition of typewriting for speed and matters of interest to the organization will be discussed.

FAILED TO APPEAR.

Arthur Crouse, of Raritan, who was taken from a blind baggage by the local police Saturday night and released to appear today on a charge of illegal train riding, failed to appear in court. He will be arrested.

—Neuman Brothers are offering a large and attractive display of fruits and vegetables, including an excellent assortment of peaches by the basket, and fancy table grapes.—Adv. ***

OCTOBER TERM OF COURT OPENS

Justice Bergen Charges Grand Jury Relative to Explosion at Union.

Elizabeth, October 6.—The October term of the Oyer and Terminer Court opened this morning with Justice James Bergen presiding. Seated with him on the bench were Judge William H. Spear, of the Circuit Court, and James C. Connolly, the county judge. Justice Bergen charged the Grand Jury, of which John W. Clift, of Summit, is the foreman.

Special reference was made by the Justice to the explosion at the works of the Wright Chemical Company, at Union, on September 18, when three lives were lost and several injured. The coroner's jury found the company guilty of negligence. Should the Grand Jury find evidence that the former verdict was well founded, an indictment against the corporation is expected.

The second part of the charge related especially to possible excise indictments, the Justice pointing out that the jury should lay aside any personal opinions they may have concerning the wisdom of liquor laws, as it was their duty to use the laws as they found them.

MAY NOT AWARD SEWER CONTRACT

Wisdom of Going Ahead With Work at Present is Questioned.

The advisability of the Joint Sewage Commission, representing Plainfield, North Plainfield and Dunellen, awarding a contract for the constructions of its proposed joint sewage system at this time has been questioned by several persons who are in touch with the financial situation. According to the plans the Commission is scheduled to meet tomorrow night to receive bids for this work. It does not necessarily have to accept any bid nor award a contract at this time.

The reasons given for holding the matter for the present, at least, are that while the $30,000 issue of bonds was sold at 4½ per cent., if 6 per cent. is charged the extra expense for interest would amount to a large sum in the course of the twenty years the average length of the bonds.

Another matter to be given serious consideration is that the right of way for the trunk line has not yet been secured and this, it is estimated will cost approximately between $10,000 and $15,000. The present condition of the money market makes it exceedingly difficult to sell bonds and while it is argued that perhaps the Commission would not have any great amount of trouble in disposing of the bonds, there are many who do not think it wise to incur the extra expense at this time. It is known that several members of the Common Council are strongly in favor of going slow at this juncture of the sewer proceedings.

WILL ORGANIZE EAST END CIVIC ASSOCIATION

The East End Civic Association will be organized at a meeting to be held this evening in the Netherwood Reformed church, Leland and Midway avenues. The meeting will be held at 8 o'clock, at which time the committee on organization, which was appointed at a mass meeting last summer, will present a constitution for adoption.

Officers will be elected and there will be several interesting addresses and good music. All who are interested are invited to attend and have a part in the plan for building up and caring for the welfare of the East End.

OBSERVED "PEACE SUNDAY."

Peace Day was observed at the Marconnier Reformed church, at Oak Tree, Sunday morning, at which time Rev. J. Tucker Lansdale read the proclamation of President Wilson, and offered prayers for universal peace. Communion service was also held at that time, when four were received into church membership, two on confession of faith and two on letters from other churches. The service was marked by a large attendance.

McALL AUXILIARY MEETING.

The McAll Auxiliary will hold a meeting tomorrow morning at 11 o'clock at the Y. W. C. A. building. The situation as is being faced by the organization in France at the present time because of the war, where several leaders of the movement are at the front, will be discussed at length.

Work on Plainfield's New Post Office to Start in Spring

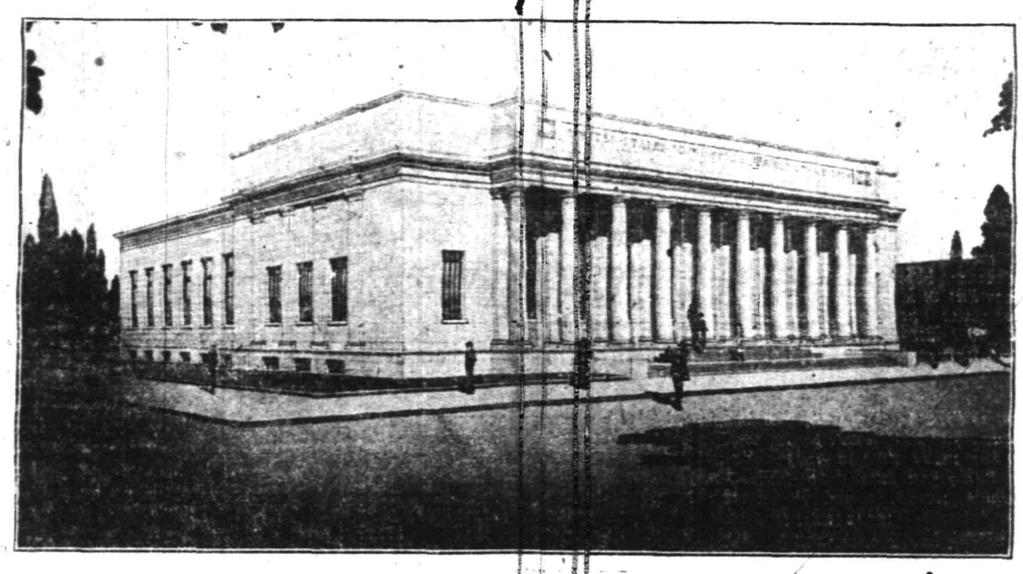

New Government Building As It Appears in Architect's Drawing.

The plans and specifications for the new postoffice building to be erected on Watchung avenue, are now complete, and according to information received from Washington, bids for the actual work will be received about the first of the year. The Daily Press is able today to publish for the first time a picture of the new building as it will look from the exterior when completed. As will be seen by the picture it will be a classic building of Italian Rendissance design, having a colonnaded front. It will be one story high, about one hundred feet square, with splendid interior accommodations for the postal business in Plainfield. The structure will be of marble, it is said, and will be imposing from every angle.

The fact that the whole appropriation for this building is now available assures its erection in the not very distant future. The exterior facing for the walls will be stone, the roof composition and the building will be of fireproof construction throughout with the exception of the roof.

The public lobby will have a terrazzo floor, marble wainscot, cast metal screen and windows. The room set apart for the postmaster will have the usual office finish and will have every convenience. The workroom will have wood wainscot and plain finish. The toilets will have marble wainscot and terrazzo floors. The remaining interior finishings will be in harmony with the whole general decorative scheme.

Upon the basis of such data as it has been possible to secure through the postmaster and other local representatives of the Government, it is learned that the front of the building will face Watchung avenue and that the only entrance to the postoffice for the public will be on that avenue.

When it is realized that there are a great many other plans for Federal buildings underway it is considered fortunate that such rapid progress has been made on the plans for the local postoffice. The proposition was originally started by former United States Senator John Kean and United States Senator James E. Martine and Congressman William E. Tuttle, Jr., for their persistent efforts in pushing the thing along and securing an extra appropriation which was necessary to erect a building that would meet the growing needs of Plainfield. The total appropriation for land and buildings amounts to $250,000.

There is now more than thirty-eight million dollars worth of work in the office of the architect and the average output for the last five years has been something less than six million dollars annually. Some of the buildings must wait between six and seven years before construction begins. The Plainfield building was not authorized until June 25, 1910, and it ought to be underway early next year.

OFFER OF CITY BANK ACCEPTED

Local Institution Takes the $13,000 5 Per Cent. Street Improvement Bonds.

WORK WILL PROCEED

Common Council Receives Official Report on Borough Consolidation Election—Petitions for New Lights—Other Routine Matters.

The offer of the City National Bank to take the city's $13,000 street improvement bonds at 5 per cent. received at the October meeting of the Common Council, last night, was accepted, in accordance with a resolution by Councilman Leighton Calkins, chairman of the finance committee. These are three year bonds and may be retired at any time within that period. The city had had some little trouble in disposing of the bonds on account of the money market and there was some talk of offering them to individuals here. The City National Bank's offer will now make it possible to go ahead with the proposed street work which was held up several weeks ago.

Charles M. Dolliver, clerk of the

(Continued on page 8.)

MISS JEAN SAUNDERS TO BE AN OCTOBER BRIDE

Former Mayor William L. Saunders, of North Plainfield, has issued invitations to the wedding reception of his daughter, Miss Jean Morton Saunders and Marson Innes Buttfield, son of Mr. and Mrs. William J. Buttfield, formerly of the borough, but now of this city. The couple will be married on Saturday, October 24, and the reception will follow at the home of the bride-elect's father, 112 Rockview avenue, from 12:30 to 3 o'clock in the afternoon.

SYMPATHIZER SENDS $5 FOR BELGIAN RELIEF

That the people of Plainfield are ready and willing to help the suffering women and children of Belgium becomes more evident every day, as the subscriptions sent to the Daily Press indicate. This morning two contributions of $5 each from sympathizers was received, to be turned over to the local relief committee, who will in turn see that the money goes to the relief committee in New York.

If space permitted, the Daily Press would reprint the article from the last issue of the Saturday Evening Post, in which the pitiful condition of the aged, the widows, and the fatherless children of King Albert's country are described. No more telling appeal could be made than to have Plainfielders realize the complete devastation of the little kingdom, in which there are tens of thousands of homeless people, thousands of whom in turn have been forever deprived of their breadwinners. It will be years before normal conditions can be restored, and until that time all the rest of the world will be called upon to contribute toward keeping body and soul together in the stricken land.

Contributions for the worthy cause may be sent to the Press office, and will be promptly forwarded to the proper authorities. No amount is too small, and the larger the better.

Wanted—Runabout automobile, good condition, with starter; price reasonable. Address X., care Press. —Adv. 10 6 3***

JOHN M. SCHORB ASKS TO HAVE NAME REVOKED

John M. Schorb, executor of the estate of Elizabeth Schorb, in a communication to the Common Council, last night, requested that his name be revoked on the liquor license application of Ellsworth C. Wescott, at the end of the present license year. While no explanation accompanied the request of Mr. Schorb, it is said that he is anxious to regain possession of that part of the property owned by the estate and which is used for cafe purposes by Mr. Wescott.

Mr. Wescott has conducted a saloon at his present place of business in East Front street, adjoining the First National Bank, for several years, having succeeded Henry Haurand, who afterward removed to North Plainfield. It is not known whether Mr. Schorb has in mind making any changes or not.

Mr. and Mrs. Frederick Trachtenberg, of 661 West Fourth street, are parents of a 9½ pound girl, born to them last Friday.

PROTEST AGAINST CLARK'S SALOON

Congregation Ohavei Zedek Complains to the Common Council.

SAY IT'S A NUISANCE

Councilmen Engage in a Breezy Discussion in Which Mr. Graves Gives His Views—License Committee Instructed to Investigate.

The protest from the Hebrew congregation Ohavei Zedek, West Third street, against the Clark saloon at West Third and Liberty streets, which was received by the Common Council at its October meeting, last night, resulted in a breezy discussion among the members of the Council as to what disposition should be made of the communication.

The congregation complained that crowds congregate in and about the saloon, that there is loud and indecent language used and that the meetings of the congregation are disturbed frequently, and it was urged that relief be given from the alleged nuisance. Accompanying the protest was a communication from the W. C. T. U. endorsing the action.

(Continued on page 8.)

G. O. P. PLAN FOR AGGRESSIVE CAMPAIGN

The Fourth Ward Republican Club is scheduled to meet this evening at Republican headquarters in the Frost building. A number of important matters are to be presented to the gathering, and a large attendance of the members is desired.

The City Republican Executive Committee will also meet this evening at headquarters, at which time a number of recommendations from the county committee will be discussed at length.

HOSPITAL GOVERNORS RESUME "HARVEST HOME" FESTIVAL

Prior to three years ago it was the custom for Muhlenberg Hospital, under the auspices of the Woman's Auxiliary Board, to hold annually a "harvest home" reception, at which the people of Plainfield and vicinity had the opportunity of donating staple groceries, canned goods, etc., for the use of the institution. The activities of the "whirlwind campaign" and the demands that undertaking made on the people's time and resources made it inexpedient during that time to continue this custom.

The needs of the hospital, however, in respect to these donations were just as urgent during that period as they were before the custom was abandoned. People of Plainfield are urged to remember the needs of Muhlenberg Hospital and any donations in the way of flour, sugar, canned goods, preserves or anything else that will be useful in the operation of the household affairs of the institution will be most welcome and most thankfully received. Such contributions may be sent to the hospital at any time and will be taken care of and duly acknowledged by the superintendent.

FIRST FALL MEETING.

The Brightside Circle of King's Daughters will hold its first fall meeting at the home of Mrs. Frank W. Jones, of 16 Mountain avenue, next Thursday afternoon at 4 o'clock. All members are urged to notice the present if possible.

LITTLE CHANGE IN SITUATION AS ALLIES AND GERMANS STRIVE FOR SUPREMACY IN GREAT BATTLE

ALTERNATING ADVANCES AND RECOILS REPORTED, WITH BOTH SIDES CLAIMING SLIGHT GAINS —VON MOLTKE DEPOSED.

KAISER SHIFTS GENERALS IS THE REPORT

New Turning Movement Promised That Will Carry British and French Troops to the German Border is Promised in London Despatch—Japanese Take German Island in South Seas—Germans Have 250,000 Prisoners.

Paris, Oct. 6.—An official statement issued by the war office at 3 p. m. today indicated that the Allies' left wing is extending.

The statement says: "On our left wing the front is becoming more and more extended. Some German cavalry forces of very large size have been reported in the environs of Lille, advancing before forces of the enemy, which are making a movement through the region to the north line of Turcoing, Armemtieres.

"Around Arras and on the right bank of the Somme the situation is unchanged. Between the Somme and the Oise there have been alternative advances and recoils. Near Lassigny the enemy attempted a fierce assault which failed.

"On the right bank of the Aisne at the north of Soissons we have advanced slightly, with the co-operation of the British army. We have likewise made some progress in the region of Berry au Bac. On the rest of the front there is nothing to report.

"In the Belgian theatre of war the Belgian forces which are defending Antwerp have occupied in strength the line from the Rupel to the Nethe against which the German attacks have failed."

Bordeaux, Oct. 6, (Central News Cable)—Important changes in the German organization have been learned here following the removal of Count Von Moltke as chief of staff. General Von Mogen will replace General Von Hindenburg in East Prussia; General Eberhardt will become governor of Strassburg; General Von Gerck will be governor of Ulm and General Ludimghausen will replace General Von Luckwald as governor of Coblentz.

The Germans in the battle of Aisne have adopted a new form of trench. It is in the shape of a squared bay window, with mitrailleuses planted at each corner. When the Allies advance to the attack the Germans fire simultaneously along every trench, and the attacking force is thus met by a deadly cross fire. Line after line of these trenches have to be conquered by the Allies in every advance. It is a battle of fortresses and progress is slow. The indications are that the Germans are trying to hold the Allies back in the hope of defeating the Russian advance on Berlin.

London, Oct. 6, (Central News Cable)—A new turning movement so all encompassing in its scope that it will carry British and French troops to the German border through Belgium and threaten not only the German lines of communication into France but to cut off all the German armies in France is believed to be revealed by the latest accounts of the developments which are allowed by the censor to reach the public. The check of the flanking movement of the Allies in the vicinity of Douai and Arras, where it was admitted yesterday by the war office that the French were forced to cede positions, is overshadowed by the larger movement which has already pushed forward until British artillery is shoulder to shoulder with the Belgians opposite the Germans along the river Nethe.

A despatch from Berlin via The Hague gives today's official German war bulletin as follows: "The offensive of the German troops on both wings of the battle line in France continues and we are pushing forward slowly and in perfect order. We now occupy the former positions of the allies on the west front, but the fighting continues with cessation. Under our overwhelming pressure on both wings we have compelled the enemy to take up less advantageous positions.

"In the eastern theatre of war, we continue our offensive unchecked. The general battle has not materialized, although there is constant skirmishing, much of it in force."

Advices from Vienna say that Przemysl defies all efforts of the Russians to take it, and that the Russian forward movement in Galicia has been checked.

London, Oct. 6 (Special cable from Alfred J. Rorke, Central News correspondent)—The official statement that the German trenches have been carried marks the termination of what is probably one of the fiercest contested trench engagements in history. The honor lies largely with the British troops, particularly two famous Highland regiments. For some days the Allies have been advancing until the distance separating the trenches of the combatants was little more than 200 metres. Over this distance a continuous rifle fire was kept up night and day, punctuated by infantry rushes from either side. During lulls in the firing the German and English troops shouted to each other. It was only a question of time before one side must be hurled back by a terrific bayonet charge.

A Pekin despatch today states that the agreement reached between Japan and China regarding the Shantung Railroad is that Japan shall temporarily assume control of the administration of the line and that after the war the ownership will be decided. It was stated that China does not recognize Japan's claim that the railroad was purely a German line. Japan has seized the line for use in operating against the German fortress of Tsing Tau.

Advices from Vienna say that it has been announced there that the Russians have already installed their own system of local government in Galicia, using every means to gain the confidence of the population by respecting local customs. They have succeeded with little difficulty in ingratiating themselves, even with the Jews.

Speaking of the Russian invasion of Hungary, a despatch from Rome says: "According to Budapest advices the capture of Marmarossziget, capital of the Hungarian country of Marmaros, has necessitated the removal of the government of that department to Huszt 28 miles west northwest of Sziget. A second Russian army now threatens the latter city and rein-

(Continued on page 3.)

Demonstration of Columbia Yarns

ALL THIS WEEK

Miss Rose E. Garber, an expert in knitting and crocheting, as well as all uses for yarn, will be at this store all week. You are invited to come and see her—get the newest ideas and she will be glad to show you the many ways that "Columbia Yarns" may be used for fancy as well as useful articles.

We Are Sole Agents in Plainfield for Columbia Yarns--There Are None Better--Few Their Equal

These yarns have been on the markket since 1816 and their quality has ever been up to the set standard that have made them the leaders in yarns today. This demonstration is etirely free—Provided by us as a service for helpfulness—come!

NOTE—SEE WINDOW DISPLAY.

BUY BLANKETS NOW

Big Assortments---Big Values

COTTON BLANKETS.

BLANKETS AT 60c A PAIR—*Good Cotton Blankets, size 42x78 ply, and with pink and blue borders.*

BLANKETS AT 79c A PAIR—Grey and white blankets, pink and blue borders; size 45x72, at only ..... 79c a pair

BLANKETS AT $1 A PAIR—Size 58x76 inches, good heavy cotton blankets, in grey or white .

BLANKETS AT $1.25 A PAIR—White or grey color; pink or blue borders; size 64x76; a big value at $1.25

BLANKETS AT $1.50 A PAIR—Size 64x80; white or grey color; excellent quality; great value, at only ..... $1.50 a pair

BLANKETS AT $1.98 A PAIR—Extra heavy cotton blankets, size 64x78; grey or white with pink and blue borders.

WOOL BLANKETS.

BLANKETS AT $2.50 A PAIR—Fine white woolen blankets; size 58x78; pink or blue borders.

BLANKETS AT $2.98 A PAIR—Size 66x80; grey or white, nicely bound, pink or blue borders.

BLANKETS AT $3.20 A PAIR—Grey or white wool blankets, pink and blue morders; size 70x80; a big value at $3.25

BLANKETS AT $3.98 A PAIR—Fine wool blankets nice and fluffy; white or grey, pink and blue borders; size 70x80.

BLANKETS AT $4.50 A PAIR—Size 70x80; made of fine wool; white with pink or blue borders; deep silk binding.

BLANKETS AT $5.00 A PAIR—Size 72x84; white with pretty borders in various colors; an exceptionau quality and a big value at $5.00

Finer Wool Blankets from ..... $5.50 to $8.98 a pair

See the New Sweaters—for Men, Women and Children.

A. E. FORCE & CO.

"THE WHITE STORE"

We Give the Famous S.H. Green Trading Stamps

On Sale in the Basement—Everything in House Cleaning Needs.

DUNELLEN

All the Happenings of the Day In Plainfield's Hustling Suburb.

SPECIAL SERVICES.

Special services were held in the Presbyterian church, on Sunday, and the church was beautifully decorated. The Stars and Stripes were tastefully arranged across the front of the organ, the choir being twined with tinted oak leaves, while in front of the pulpit platform were numerous vases of cut flowers and ferns. In the morning in accordance with the President's proclamation appointing the day as one of "Prayer for Peace," the pastor, Rev. Mr. Brown, preached a strong sermon, taking for his theme, "Peace Among the Warring Nations of Europe," and prayed fervently that the Almighty would cause an early cessation of hostilities.

In the afternoon the Sunday-school observed "Rally Day." Remarks suitable to the occasion were made by the pastor and Mr. Cameron, the superintendent of the school. The singing of the special Rally Day music was a delightful feature of the services.

The following scholars were promoted from the Junior to the Intermediate grade and awarded diplomas by Superintendent Cameron: Natalie Terry, Helen Trewin, Helen Day, Edith Debele, Jessie Sutphen, Margery Enander and Florence James.

Those awarded diplomas of promotion from the Third Primary to First Junior were Edna Day, Myrtle Vossler, Luella Apgar, Doreas Hoffman, Margaret Vail, Evelyn Lackman, Ronald Hamley, Roger Brown, Morris Doty and Edward Wrage.

The pastor awarded pins to the scholars having records of attendance, according to the recently instituted Cross and Crown system, as follows: Elmer Swackhamer, son of former Mayor and Mrs. Harry Swackhamer, received a gold pin with star pendant for having been present at Sunday-school and at one church service on every Sunday during the year. He also received a beautiful illustrated Bible. George Hipp, James Lindsley, Ellsworth Day and Miss Alice Gooch each received a gold pin with red, white and blue enamel face for not having missed a session of Sunday-school during the entire year. They also received Bibles with the exception of Ellsworth Day, who had one, and was given a book.

Mildred Mattis and Margaret Caskey received bronze pins for a clear six months attendance during the year.

The pupils of both the Primary and Junior departments took an active part in the exercises. The pupils of the Primary department recited the twenty-third Psalm, memory verses, a Christian story and sang a missionary hymn, "The Sweet Story of Old." The pupils of the Junior department recited the first and one hundredth Psalm, the books of the Bible, the names of the Apostles, the Apostles Creed and memory verses.

Eight new scholars were admitted into the school. The services closed with the singing of "America" by the school and the members of the congregation.

RALLY DAY EXERCISES.

Autumnal Rally Day exercises were held in the Methodist Episcopal church on Sunday. The church was beautifully decorated with flags and flowers, while on the pulpit platform were displayed fruits and vegetables, with shocks of wheat and corn on either side. The pastor, Rev. Mr. Ramsey, preached a very forceful sermon at the morning service, his theme being, "A Basket of Summer Fruit." There was special music by the choir, the large audience much enjoying the two anthems that were rendered. Preceding the sermon, President Wilson's proclamation was read.

In the afternoon the Sunday-school observed Rally Day with special services. The pastor addressed the children, while the singing and other exercises were of a delightful nature. In the evening the pastor preached a sermon to the young people, emphasizing the fact that we must put ourselves in the place that God intended for us, after discovering our lifework and then labor with that constantly in view.

The services were exceptionally well attended. The fruits and vegetables used in the decorations of the church are to be sent to the Deaconesses Home at Newark for distribution.

Mr. and Mrs. Elwood Gary and son, of Jackson avenue, were among those from this place who went on the Central Rialroad excursion to Gettysburg, on Sunday.

The Epworth League of the Methodist Episcopal church held their regular monthly business meeting at the home of Miss Ruth Seal, on Front street, last evening.

The regular monthly meeting of the Board of Education will be held this evening.

Mr. and Mrs. Samuel M. Titus, of Front street, and Mr. and Mrs. Charles W. Smith, of Columbia street, motored to Flanders, near Lake Hopatcong, on Sunday, and spent the day with John Morgard, a former resident of this vicinity.

Mr. and Mrs. Henry D. Williams, of Prospect avenue, entertained Mr. and Mrs. George Pratt, of New York city, on Sunday.

The condition of Donald Stadden, of Madison avenue, who has been critically ill for the past three weeks with typhoid pneumonia, remains about the same.

Mrs. W. H. Snyder and daughter, Miss Ruth, of Penfield place, visited friends at Somerville, on Sunday.

Mrs. Harry S. Titsworth and sons, of New Market road, visited Mrs. George H. Firstbrook and Mrs. Charles Painter, former residents of this place, at Newark, on Sunday.

Mahlon R. Dayton and family, of Center street, motored to Flemington on Sunday, and spent the day with Mr. Dayton's brother, Charles F. Dayton.

Former Postmaster Peter C. Staats spent Sunday at Newark.

Mr. and Mrs. H. A. Wickham, of Front street, entertained Mr. and Mrs. Arthur Vensell and daughter, Miss Margaret, of New York city, on Sunday.

MISS RINEHART IMPROVING.

George Rinehart, of Penfield place, visited his sister, Miss Anna Rinehart, at St. Peter's Hospital, New Brunswick, on Sunday. Miss Rinehart was operated upon for appendicitis the fore part of last week. Her present condition is very satisfactory.

Mr. and Mrs. George W. Day and Mr. and Mrs. Charles S. Starker enjoyed an automobile trip on Sunday to Doylestown, Pa., and return in Mr. Day's touring car.

William L. McMahon was a visitor at Hoboken, on Sunday.

Charles Haver, of Front street, spent Sunday afternoon with friends at Elizabeth.

William Thompson, son of Mrs. H. D. Thompson, of Prospect avenue, who is a student at the Princeton Preparatory School at Princeton, was a week-end visitor at his home.

Mr. and Mrs. William VanDusen, of Whittier avenue, have returned from Patchogue, L. I., where they spent two weeks with Mrs. VanDusen's parents, Mr. and Mrs. C. D. Seabury.

Contractor Goldson W. Smalley has completed laying a concrete walk along the frontage of the G. R. Crandall property on Front street, tenanted by John Hannon.

Mrs. Margaret Dealaman, of Washington avenue, has rented the house on Front street formerly tenanted by Lester Messeroll, to Mark Hipp, of Front street, who has sold his home to John Cushing, of South avenue.

Marshal and Mrs. Patrick Tarpey are the parents of a baby daughter that arrived yesterday morning. Both mother and child are reported as doing nicely.

Contractor J. S. Hawkyard has completed laying a concrete sidewalk for the borough along the Whittier avenue frontage of the Watchung Investment Company property south of Walnut street.

Mr. and Mrs. Edward Daniels, of Front street, have returned from Neshanic, where they spent a week with Mr. Daniels' father.

Mr. and Mrs. Walter Muller, who were recently married, commenced housekeeping on Saturday in their recently erected bungalow on Whittier avenue.

Peter Ratti, of Cranford, a former resident of this place, was a visitor in the borough yesterday.

Miss Ella Lane, of Somerville, spent Sunday in the borough as the guest of Mr. and Mrs. George I. Apgar, of Lincoln avenue.

John Grindlay, of Grove street, was a visitor in Brooklyn on Sunday.

'Plains & Fanwood.

A regular monthly session of the Borough Council for the month of October will be held in the Fanwood firehouse tomorrow night. Nothing of importance is scheduled to come up for discussion. The committee on streets and sidewalks will probably report on the making of a number of repairs.

Mrs. S. G. VanHoesen, of the borough, left yesterday for Atlantic City to spend several weeks.

Mr. and Mrs. E. L. Hand, of Park avenue, entertained a number of the young people of the 'Plains at their home last evening. A pleasant time was spent playing cards and dancing, after which refreshments were served.

The scheduled meeting of the Borough Board of Health for last evening in the Fanwood firehouse was not held as there was not a quorum present.

Mrs. Henry L. Jesperson returned to her home on Martine avenue yesterday after a month's stay at Detroit, Mich.

The regular weekly Boy Scout meeting will be held in the rear of the Baptist church parsonage this evening.

Miss Christine Bettman, of New York, has been visiting Mrs. Ernest Keib, of North avenue.

The tax collectors of the township and borough are preparing the annual tax bills which will be sent to residents in a short time. In the borough the rate jumps from $1.66 to $1.72, while the township tax rate is practically the same.

Now that Officer Ashton is enforcing the traffic post ordinance, the number of accidents at Front street and Park avenue are rapidly decreasing.

Floyd Jones and family have returned to their home in the borough after visiting relatives in Trenton.

Mrs. John Hunter, of the township, is visiting her son, James Hunter, of Camden.

Warrenville.

Miss Hettie Hahn, daughter of Mr. and Mrs. Edward Hahn, of Coontown, was pleasantly surprised Saturday evening, by about fifty of her friends. Games and dancing were enjoyed by all. Music was furnished by Mr. Hahr. Several solos were rendered by Mrs. George Freiday, accompanied by Miss Mayme Meyers on the piano. Among those present were the Misses Sadie Bornmann, Lillian Williams, Ruth Miller, Ethel Harrison, Ellen Scheurmann, Mayme Alletta, Mayme Meyers, Emma Zimmerman, Myrtle Cooper, Ethel Harrison, Gussie Meyers, Anna Freiday, Hattie Gillespie, Maude Bowers and Carrie Stine, and Messrs. Raymond Bornmann, Frank Smith, Charles Jennings, Clarence Scheurmann, Edward Miller, Chauncey Hammer, P. Freiday, Walter Romani, Harry Mundy, Mr. and Mrs. Charles Miller, Mr. and Mrs. George Freiday, Mrs. Jacob Stine and Benjamin Harrison.

Edward and Will Cooper, of South Stirling, have purchased a large traction engine which has been used to pump the water from the old copper mine on George Bowers' farm.

Joseph A. Herbermann, of Plainfield, visited friends here Saturday. Mr. Herbermann expects to make his home here in the near future.

Miss Ethel Harrison, of Plainfield, visited her parents, Mr. and Mrs. B. F. Harrison, of Coontown.

The Kline Realty Company has resold half of Hill Top Farm to Jersey City and New York parties. Among them a blacksmith from Jersey City, has purchased five acres and expects to open a blacksmith shop here.

Garet Garrett and Philip Sides, of Bound Brook, visited friends here Sunday.

Mrs. George Bowers and daughter and Peter Freiday visited Mr. and Mrs. Eugene Bowers, of Dead River, yesterday.

Mrs. Rudolph Steffens has returned to her home after spending a week with friends in Jersey City.

Miss Mayme Alletta, of Springdale, is entertaining friends from Irvington.

Miss Ruth Miller, of Plainfield, spent Sunday with her parents in Coontown.

Mr. and Mrs. John Toms, of Perth Amboy, visited Mr. and Mrs. Howard Toms, of Basswood Lawn, Sunday.

John H. Cooper, of New York, is spending a few weeks with his parents, of Hill Side Farm.

Mrs. Catharine Albert, of Martinsville, visited friends in Coontown Sunday.

Mrs. George Freiday entertained Miss Hattie Gillespie and friend, of Bound Brook, Saturday.

Peter Reinmann and Jake Lang, Jr., visited friends in Mine Brook yesterday.

The Misses Anna and Nellie Conlin, teachers of the Mt. Horeb and Warrenville schools, visited their parents in Pennsylvania, Saturday.

The Warrenville School Improvement Society, which was organized in 1911 by Grover F. Kipsey, who was then the teacher of the school, has elected new officers for the coming year, as follows: President, Teddie Cooper; vice president, Myrtle Williams; secretary, Mildred Miller, and treasurer, Marion Williams.

German Valley. and Chester

Mrs. William T. Swackhamer, of German Valley, is recovering slowly from illness.

Dr. and Mrs. Herman B. Andrew, of Chester, are entertaining Miss Carrie Quipp, of Newark.

Mrs. John Seals, of High Bridge, is visiting Mr. and Mrs. William H. Barker, of Chester.

Mrs. Samuel Sheets, of Netcong, is a visitor to Mr. and Mrs. Lemuel Sheets, of Chester.

Mr. and Mrs. Frank Hawkins, of Califon, are guests of the latter's parents, Mr. and Mrs. William H. Barker, of Chester.

High Bridge-Califon.

Theodore Sliker, of Little Brook, left yesterday for Newark, where he will take a course in a business college.

Mrs. George Brenner will move her household effects from Califon to Newark this week. The place vacated by Mrs. Brenner will be occupied by E. W. Waldron.

Mrs. William Murrell and children, of Newark, are visiting John F. Davis and family, of Califon.

William Corson has returned to his home at High Bridge from a Philadelphia hospital, where he underwent an operation for appendicitis.

William Heflerman is ill at his home in High Bridge.

A meeting of the High Bridge Common Council was held last night.

Flemington.

The Flemington Presbyterian Sunday-school observed its ninety-seventh anniversary Sunday morning. A. R. Baxter, of Trenton, made an address, and diplomas were presented. At the regular services in the church, Rev. Dr. A. W. Sonne had as his theme, "A Patriot's Prayer for Peace." An offering for the Red Cross fund was taken.

Rally Day was observed by the Baptist Sunday-school, with Dr. John Moore, of New York, as the speaker. Dr. Moore addressed a union peace meeting in the church Sunday evening.

Miss Blanche A. Alvater was the guest of Miss Grace Drake, of Woodsville, over the week-end.

Belmont Worman, of Trenton, is visiting his parents, Mr. and Mrs. Mahlon Worman.

Mrs. George W. R. Buchanan will lead the Mission Study Class at the home of Mrs. A. W. Sonne this afternoon.

North Branch.

The Ladies' Aid Society of the Reformed church at Neshanic is making arrangements to hold a sociable Thursday evening at the residence of Mr. and Mrs. John Dalley.

The Misses Helen Hoyt and Nan Tiffany, of New York, are spending their vacation with the former's parents, Rev. and Mrs. Charles E. Hoyt, at the manse of the Presbyterian church, of Pluckemin.

The annual meeting of the congregation of the Reformed church of this place for the election of two elders and two deacons will be held in the chapel tonight, after the regular prayer service.

Mr. and Mrs. James Hull have returned to Jersey City after a visit to Mr. and Mrs. Henry Mingle.

Mrs. Clarence Bergen and daughter, Miss Irene Bergen, and Miss Bessie Lebo, of Pluckemin, are visiting in Plainfield.

Victor Rensch returned to Brooklyn yesterday after spending a vacation at Pine Terrace, South Branch, with Mr. and Mrs. Charles S. Phillips.

James Yeandle has gone to Jersey City, where he is visiting his uncle and aunt, Mr. and Mrs. John Baker.

Mrs. William Boyd and son, William Boyd, of Milford, are visiting Mrs. Maria Hall, at Neshanic.

Mrs. Ralph Young, of Neshanic, is the guest of her mother, Mrs. Mary Baird, of Somerville.

Mr. and Mrs. Abram Powelson, of Middletown, N. Y., are visiting Mr. Powelson's brother, John A. Powelson, of Pluckemin.

Mrs. A. J. Martin and daughter, Miss Marie Martin, of Springfield, are guests of Mr. and Mrs. Wilson Kugler, at Pluckemin.

Whitehouse

Mr. and Mrs. M. Q. Rutan, of East Orange, were the guests over Sunday of their daughter, Mrs. J. Emmet Rinehart, at Homestead Farm, near New Germantown.

Mrs. Martin B. Hoffman, of Lebanon, who is ill from typhoid fever, shows slight improvement.

A series of special evangelistic services will be held in the Methodist church at Lebanon, commencing the first Sunday evening in November. At that time Rev. Dr. Frederick J. Hubach, of Plainfield, the district superintendent, will preach.

Walter Scott, of Lamington, went to Jeffersonville, Pa., to stay over Sunday with his parents, Rev. Dr. and Mrs. John T. Scott.

Mr. and Mrs. John Hutchinson and grand-daughter, of Cranbury, are visiting Mr. and Mrs. William Van Doren, at Readington.

The Wishbone Club will be entertained tomorrow afternoon in East Whitehouse by Mrs. Charles P. Oliver.

The funeral of Cora Emmons, eight years old, daughter of Mr. and Mrs. Jacob Emmons, was held Sunday at her home near New Germantown. Rev. Charles G. Empie, pastor of the Lutheran church, officiated. Burial was in Rural Hill cemetery.

The Ladies' Aid Society, of the Reformed church at Whitehouse Station, will be entertained tomorrow afternoon by Mrs. Augustus C. Durling.

Mr. and Mrs. Frank Welsh, of Potterstown, were over-Sunday guests of Mr. and Mrs. Morris Welsh, at New Germantown.

Miss Kate Smiley, of Elizabeth, is spending a week with relatives at Lebanon. She will also visit in Annandale and Whitehouse Station.

Miss Lillian Conover, of Whitehouse Station, is home from a visit to relatives at Readington.

Ludlow's orchestra at Peapack has been reorganized and will hereafter be known as the Valley Orchestra.

Mrs. Leon Gillespie and son, of Gladstone, are visiting Mr. and Mrs. John Doremus.

Work on the Buckley bridge, near East Whitehouse, is progressing rapidly. It is expected the structure will be thrown open to the public in about three weeks.

Clarence Boyle and family, of Mt. Rose, near Peapack, are home from a visit to relatives in Somerville.

John Potts, clerk of Readington township, has announced that the voting place for the north district on election day will be at Bonnell's Hall at Whitehouse Station and for the southern district at Dilt's Hall at Three Bridges.

Mr. and Mrs. Dennis Ward, of Stanton, were over-Sunday guests of Mr. and Mrs. David Landon, at Whitehouse Station.

Mrs. Carrie Johnson, of Round Valley, has gone to Somerville, where she is spending a week.

"EVANGELINE" IN PICTURES.

The Canadian Bioscope Company's magnificent five-part production in motion pictures of Longfellow's "Evangeline" will be shown at the Y. M. C. A. on Friday and Saturday of this week. This picture furnishes a truthful and adequate portrayal of the favorite American poet's beautiful love romance. Wherever shown, it has been highly praised as a real film classic. The film will be shown at 2:00, 3:45, 7:00 and 8:45 each day.

—Advertise in The Daily Press.

Stylish SR Reliable

AMERICA FIRST, LAST AND ALWAYS

Let's all be true blue and demand American-made goods.

They're not to be ashamed of—these American products of ours—they're the finest in the land.

A boost for America is a boost for yourself—just like buying from a brother and keeping the money in the family. Come on, fellows — AMERICA FIRST, LAST AND ALWAYS.

We have in our store a complete showing of "Most Things Men Wear"—and they're made in America.

"Get the Spirit."

ROTHBERG'S

Stein-Bloch Smart Clothes

"Most Things Men Wear."

214 W. FRONT ST.

Right Next to Proctor's.

Stuart's Shoes

Discriminating wearers buy Stuart's Shoes because they find by actual use that they are superior in every way. Experience has taught them that they contain full measure of value and comfort and as for style, they afford as wide a range of choice as shoes selling for twice their price.

$2.50 to $4.00

School Shoes $1.25 to $2.

STUART'S SHOE SHOP

215 West Front St.

War Map Coupon

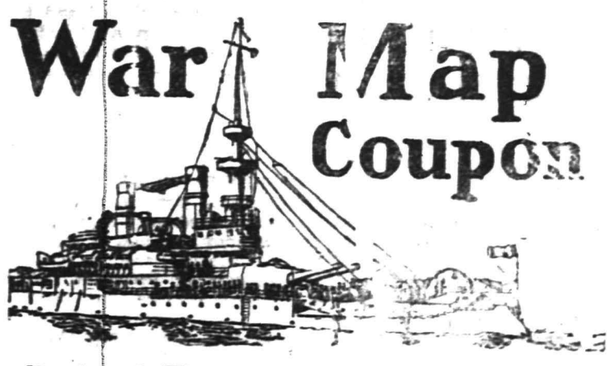

Latest European War Map

[Given by THE DAILY PRESS

to every reader presenting this COUPON and 10 cents to cover promotion expenses.

BY MAIL—In city or outside, for 12c. Stamps, cash or money order.

This is the BIGGEST VALUE EVER OFFERED. Latest 1914 European Official Map (6 colors)—Portraits of 16 European rulers; all statistics and war data—Army, Naval and Aerial Strength, Populations, Areas, Capitals, Distances between Cities, Histories of Nations Involved, Previous Decisive Battles, History Hague Peace Conference, National Debts, Coin Values. EXTRA 3-color CHARTS of Five Involved European Capitals and Strategic Naval Locations. Folded, with handsome cover to fit the pocket.

We Give S.&H. Green Trading Stamps. Ask For Them

50 S.&H. TRADING STAMPS —SEE COUPON— FREE

COUPON

Cut out this Coupon, present it at our Store this week and by buying $1 worth or more of Tea, Coffee, Spices, Extracts and A&P Baking Powder, you will receive

50 S.&H. STAMPS Besides Regular and Extra Stamps Given on Sales FREE

FROM MONDAY, OCT. 5th, TO SATURDAY, OCT. 10th, 1914

This Coupon not good after Saturday, Oct. 10, 1914. D.P.

EXTRA STAMPS WITH TEAS AND COFFEES

125 Stamps with 1 lb Very Fancy Tea 70c
100 Stamps with 1 lb Fancy Tea 60c
80 Stamps with 1 lb Fine Family Tea 50c
50 Stamps with 1 lb very good Tea 40c
10 Stamps with 1 lb Iona Coffee 25c
20 Stamps with 1 lb Sultana Coffee 30c
25 Stamps with 1 lb Ambosa Coffee 32c
30 Stamps with 1 lb El Ryad Coffee 35c

PURE LARD 12½c
Price down to actual cost. This week's big leader. a lb

A&P Catsup ½-pt. bot. .. 10c

HERRING Blanche Brand Kippered, can .... Rob Roy Brand Tomato, can 7c

ICE CREAM SALT 8c 10-lb bag

Pretzels 7c A Pound

Washington CRISPS 8c a pkg.

SULTANA PEAS 12½c A can. Usually 15c.

CRANBERRIES Big red ones. A lb 8c

Delicious Jelly Tumbler . . 7c

Asparagus DEL MONTE TIPS . . can 19c ROUND, can 15c SQUARE, can 22c

BEST CREAMERY BUTTER Others get 3c a lb more for this quality; lb 35c

100 STAMPS WITH 1 CAN A&P BAKING POWDER 50c

137-139 WEST FRONT ST. TEL. 117

THE GREAT ATLANTIC & PACIFIC TEA CO. — THE LARGEST GROCERY HOUSE IN AMERICA — ESTAB. 1859

Free Delivery

We Give S.&H. Green Trading Stamps. Ask For Them

GLASS OF SALTS CLEANS KIDNEYS

If Your Back Hurts or Bladder Bothers You, Drink Lots of Water.

When your kidneys hurt and your back feels sore, don't get scared and proceed to load your stomach with a lot of drugs that excite the kidneys and irritate the entire urinary tract. Keep your kidneys clean like you keep your bowels clean, by flushing them with a mild, harmless salts which removes the body's urinous waste and stimulates them to their normal activity. The function of the kidneys is to filter the blood. In 24 hours they strain from it 500 grains of acid and waste, so we can readily understand the vital importance of keeping the kidneys active.

Drink lots of water—you can't drink too much; also get from any pharmacist about four ounces of Jad Salts; take a tablespoonful in a glass of water before breakfast each morning for a few days and your kidneys will act fine. This famous salts is made from the acid of grapes and lemon juice, combined with lithia, and has been used for generations to clean and stimulate clogged kidneys, also to neutralize the acids in urine so it no longer is a source of irritation, thus ending bladder weakness.

Jad Salts is inexpensive; cannot injure; makes a delightful effervescent lithia-water drink which every one should take now and then to keep their kidneys clean and active. Try this, also keep up the water drinking, and no doubt you will wonder what became of your kidney trouble and backache.—Adv.

Westfield.

The hackmen at the Westfield station have been warned by the police that they must observe the rules of the road carefully in the future, or they will have their licenses revoked. It has been the hackmen's custom to drive at reckless speed up to the station platform without regard for other users of the road.

The annual meeting of the Knights of Columbus for the election of officers will be held at the lodge room tomorrow evening.

The tuberculosis exhibit of the State Board of Health will be held at the auditorium of the Washington School for a week, beginning October 26.

Weiss says

IT IS FREE—

25c BOX OF DRESDEN LINNEN NOTE PAPER WITH A 25c JAR OF A. D. S. PEROXIDE CREAM.

ONE TO A CUSTOMER.

Weiss' BORO DRUG STORE

The Rexall Store

Craig Place and Somerset St. Prompt Delivery to all parts of the City. tu-th-s tf

HORSE TRAINER ARRESTED

Charles Holland, of Rochester, N. Y., was arrested by the police last night for illegal train riding and when brought before Judge DeMeza in the city court this morning he was let go with a suspended sentence. The man said he was employed at Belmont Park as a horse trainer and was now on his way back to Rochester.

—It pays to use the advertising columns of The Press.

WAR NEWS

(Continued from page 1.)

forcements are being hurried up to check Russian advance. Marmarso is in the northeastern part of Hungary, bordering on Galicia, Bukowina and Transylvania."

Tokio, Oct. 6.—The Navy Department this morning issued the following:

"The Japanese squadron delegated to destroy the German fleet in the South Seas has landed bluejackets on Jaluit Island, the seat of government in the Marchall Archipelago, which was annexed by Germany in 1886. It is believed the German base was destroyed and that the fortifications, arms and ammunition were seized. A British steamship in port was released. There was no resistance to the Japanese."

The Navy Department in explaining the landing of a force of Japanese bluejackets, and taking the German Island of Jaluit, says the move was made for military purposes and not for the permanent occupation of the place.

China has notified Japan that no opposition will be made to Japanese occupation of the Shangtang Railroad. A German cruiser was badly damaged by shells when she left the inner harbor of Tsing Tao today.

Washington, Oct. 6.—Sixty-one vessels with a total tonnage of 230,931, have abandoned foreign registry and are now flying the Star and Stripes, according to figures issued by the Department of Commerce.

At both the British and German embassies no word has been received of the reported retirement of Field Marshal Von Moltke. Neither of the ambassadors would discuss the matter.

Berlin, Oct. 6.—The Germans claim to have taken over 240,000 prisoners of war thus far, made up of 7,000 British, 40,000 Belgians and 200,000 Russians.

Rome, Oct. 6 (Central News Cable.—The submarine, which was stolen from a private shipbuilding yard at Spezia, Sunday, has arrived at Bastia on the Island of Corsica, according to information received by the Minister of Marine. A retired naval lieutenant, Angelo Bellini, is said to have been responsible for the taking of the craft, which had no provisions aboard.

N. P. H. S. NOTES.

The freshmen class held a meeting this morning and decided not to enter a tennis team in the High School doubles tournament.

The junior class has given its order for rings and pins to a New York concern.

Miss Elsie Schmidt, a graduate of the class of '11, has been elected president of the senior class of the Trenton Normal School.

A meeting of the student council was held this noon in the principal's office, and all the representatives of the various classes were present. The purpose of the meeting was to decide to give the freshmen a reception in Saengerbund Hall on October 30. The matter was left until the next meeting.

PLANNING FOR CAMPAIGN.

The First Ward Republican Club met last evening at Republican headquarters in the Frost building, at which time a large amount of business of a routine nature was transacted. Reports of the canvass of the ward now under way were received. Official canvassers and challengers for the various districts were appointed by the club and the list has been sent to the county committee for confirmation. The next session of the club is to be held next Monday evening at headquarters.

BUSINESS MEN MEET.

A large number of local business men attended the Plainfield Business Men's Association meeting, held last evening, and considerable routine business was transacted. The new constitution and by-laws of the organization have been printed and distributed to the membership. A special committee was appointed to look into a number of civic matters and make reports at the next monthly session of the association.

BOARD OF TRADE MEETING.

The Board of Trade will hold its first meeting of the season this evening, at which time many matters of importance are to be discussed. This is the first session held since spring, and will be held at the Exempt Firemen's Hall on Park avenue. A large attendance is desired.

QUIET IN MEXICO.

Washington, Oct. 6.—The assault on intrenched position of General Benjamin Hill, at Naco, Mexico, is not expected for a week, the War Department has learned. General Bliss reported that desultory firing continues night and day, principally range action.

REMOVED TO HOSPITAL.

Arthur Thomas Roach, aged ten years, of Bound Brook, was brought to Muhlenberg Hospital today, to be treated for injuries as a result of having stuck a tin toy in one of his eyes.

Mrs. George W. Lowere, of Grandview avenue, the borough, will spend the winter with her niece, Mrs. Lois A. Loew, of West 78th street, New York city.

STATE CHAMBER WILL BOOST JERSEY

Attractive Illustrated Magazine Makes Its First Appearance.

Jersey City, Oct. 6—"A new freedom for New Jersey, with a united community working for the best interests of all the people," is the forecast of New Jersey, the new illustrated magazine, which made its first appearance Saturday.

New Jersey bears the subtitle, "The Medium of the New Jersey State Chamber of Commerce," and is published by the Investors' League, a department of that organization.

The foreword of the initial issue states that no effort will be made to compete with popular fiction magazines, but that it will confine its attention to matters of State interest, including industry and finance; civic, agricultural and commercial development; women's affairs, philanthrophy and municipal activities. The publication will be in all respects non-partisan and unbiased by individual or sectional influence.

"The first number, which appears in attractive form, contains articles as follows: "The Laborer's Property Interest," by W. L. Saunders, chairman of the board of the Ingersoll-Rand Company; "The Legislator and the Investor," by A. B. Leach, the New York banker, a resident and stanch advocate of New Jersey; "Rachel and Her Parents," a story of the New Jersey State School for Girls at Trenton, by the editor of New Jersey, Douglas C. McMutrie; and "The Business Service of the Newark Public Library," by its eminent librarian, John Cotton Dana.

The regular departments, in addition to the editorial column dealing with the interests of the Investors' League, are as follows: "Women's Work in New Jersey," which will be conducted by the New Jersey State Federation of Women's Clubs as the official monthly bulletin of that body; "Commercial, Agricultural and Civic Federation," which will act as a department of publicity for recent happenings of interest and events scheduled for New Jersey organizations, and "State and Local Activities," which will be news of general interest.

PRESENT TREASURER WITH A PURSE OF GOLD

Celebrating the twenty-fifth anniversary of the society, in connection with a "home-coming" social, the members and friends of the Women's Society for Christian Work of the Seventh-Day Baptist church, gathered in large numbers in the church parlors Saturday evening. Music and speeches were the features of the evening. Among those who gave interesting reminiscences of summer vacations were Mrs. W. C. Hubbard, president of the society; Mrs. Sarah Wardner, Dr. Henry M. Maxson, W. C. Hubbard, Mrs. Ira West and Clarence W. Spicer.

Another interesting feature was the presentation of a purse of gold to Mrs. F. A. Dunham, who has served the society as treasurer for the past twenty-five years. This was a complete surprise. After the program refreshments were served. The society will hold its annual meeting tomorrow afternoon.

POLITICAL NOTES.

October 20—Last registry day for municipalities over 5,000.

November 3—Election Day.

The Republican banquet in Turn Hall, Elizabeth, October 15, will be featured by the presence of an orator of national prominence. He will be secured through the State committee, and his name cannot be announced at this time. John H. Capstick, the Congressional nominee, together with his two primary rivals, Charles N. Fowler and William T. Stuchell, will speak upon the issues of the day also, while all the county and city candidates will be present and several of them will be given an opportunity to talk.

Secretary of State Bryan will surely be in New Jersey in the interests of the Congressional candidates, according to information given the Gloucester County Democratic Committee recently. The First district, with the strongest Democrat there, Sheriff Nowery, of Camden, running for Congress, will see much of Mr. Bryan. The rest of the State will not be neglected either, including the Second district, where the Republicans had an exceedingly bitter primary fight between Emerson B. Richards and Isaac Bacharach, the latter winning. Elizabeth was in Mr. Bryan's itinerary a year ago, but nothing final is known regarding this year's trip through the Northern tier of counties.

—DON'T MAKE DON'T YOUR CREED. If you have something to sell, some quest to pursue—do these tasks aggressively, through want-advertising!

—At Westfield, L. F. Wittke has the Daily Press on sale each day.

Maude Adams, at Plainfield Theatre, Thursday Night.

MISS MARY CAULFIELD BRIDE OF JOHN BARRETT

Miss Mary Caulfield, of this city, and Joseph P. Barrett, of Trenton, were married yesterday in St. Francis' R. C. church at the latter place. The bride wore a blue traveling gown and was attended by Miss Marion Barrett, a sister of the bridegroom. Charles Barrett, a brother, was best man.

The ceremony was performed by Father Rathner and a reception was held at the home of the bridegroom's parents following the nuptials. The couple left last night for Atlantic City, where they will spend part of their honeymoon and upon their return will reside at 150 Lafayette avenue, Trenton. Mr. Barrett is well-known in Trenton and holds a responsible position with the State Road Department.

The bride is popular in Plainfield, where she has been a lifelong resident and was educated in the local schools. She afterwards entered the Newark City Hospital and was graduated from that institution last year

NOVELTY IMITATIONS LEAD PROCTOR'S OPENING PROGRAM

Charles Gibbs, with his novelty imitations, made a big hit at Proctor's theatre, last night. Gibbs imitates everything from a chicken to a phonograph and his work is some of the most realistic ever heard here. Nearly every kind of a musical instrument is included in his exhibitions, his mouth rendering tunes similar to those which come from stringed instruments and horns. Florence Rayfield, a dainty little comedienne, renders popular song hits in a pleasing manner and was well received last night. Minna Phillips and Company, in their sketch, "When the Cat's Away," keeps the audience spellbound from curtain to curtain. Three characters take roles for which they are particularly well fitted and some laughable situations are revealed every minute.

"What Happened to Billie" is shown in mirth and music by Billy Boston and Company. An insight of a few of the charcters on the "Great White Way" is shown in this act, the feminine entertainer playing her part in a finished manner. Budd and Claire appear in a novel comedy act. The Million Dollar Mystery, in motion pictures, will be shown tomorrow afternoon and evening.

MINNESOTA CLUB WOMEN.

Rochester, Minn., Oct. 6.—A large and enthusiastic attendance marked the opening here today of the twentieth annual gathering of the Minnesota Federation of Women's Clubs. All sections of the State were represented among the delegates. Following meetings of the council and executive board this morning the first of the general sessions of the convention was called to order this afternoon by the president, Mrs. Clarence L. Atwood. Following the exchange of greetings the convention listened to the annual reports presented by the several officers and standing committees of the federation. The convention will continue until Friday morning.

PARENT-TEACHER MEETING.

The first meeting of the Bryant-Lincoln Parent-Teacher Association will be held in the Bryant School tomorrow afternoon at 3:15. Mrs. H. E. Parker will speak on "School Luncheons." All mothers are urged to attend.

ENTERS COLLEGE.

Miss Virginia Glover, of North avenue, Fanwood, is a student at the National Seminary, National Park, Forest Glenn, Maryland. Miss Glover is a popular Fanwood girl and has a host of friends.

Mrs. Margaret Wilson, of Grove street, has returned after spending several days visiting her sister-in-law, Mrs. J. P. Truitt, who is stopping at the Bellevue-Stratford, Philadelphia.

—Your "furnished rooms to rent" ad will probably afford "opportunity news" to some dissatisfied—yet not over-critical—roomer.

W. & J. SLOANE

We inaugurate the Opening of the Autumn Season by Offering a Complete Assortment of

EASTERN RUGS

in both large and small sizes, comprising the productions of our own looms in

China, Persia, Turkey and India

in qualities, designs and color effects not to be found elsewhere.

The arrival of these rugs before supplies were cut off, enables us to offer a stock as full and complete as though normal conditions prevailed abroad.

The wide range of very reasonable prices brings the cost within almost any desired expenditure.

FIFTH AVENUE & FORTY-SEVENTH ST., NEW YORK

SCHULTZ VICHY
STILL AND CARBONATED

FROM THE OPINION OF JUDGE WALLACE U. S. CIRCUIT COURT

LA REPUBLIQUE FRANCAISE vs. CARL H. SCHULTZ

"His product acquired a high reputation for its purity, was prescribed extensively by physicians, and was considered by many to be preferable for therapeutical purposes to the natural waters."

ARTIFICIAL HUNYADI, SELTERS, ETC., ETC.

GINGER ALE

SUPERIOR TO IMPORTED AT HALF THE PRICE

CARL H. SCHULTZ

430-444 First Ave. N.Y.City. Phone. Mad.Sq.3420.

LITHIA SELTERS THE COMING TABLE WATER

If your dealer cannot supply you with any of the above telephone J. H. Mellick, Plainfield 2160.

HAVE DARK HAIR AND LOOK YOUNG

Nobody Can Tell When You Darken Gray, Faded Hair With Sage Tea.

Grandmother kept her hair beautifully darkened, glossy and abundant with a brew of Sage Tea and Sulphur. Whenever her hair fell out or took on that dull, faded or streaked appearance, this simple mixture was applied with wonderful effect. By asking at any drug store for "Wyeth's Sage and Sulphur Hair Remedy" you will get a large bottle of this old-time recipe, ready to use, for about 50 cents. This simple mixture can be depended upon to restore natural color and beauty to the hair and is splendid for dandruff, dry, itchy scalp and falling hair.

A well-known downtown druggist says everybody uses Wyeth's Sage and Sulphur, because it darkens so naturally and evenly that nobody can tell it has been applied—it's so easy to use, too. You simply dampen a sponge or soft brush and draw it through your hair, taking one strand at a time. By morning the gray hair disappears; after another application or two, it is restored to its natural color and looks glossy, soft and abundant.

The difference between a House and a Home is often only a matter of a judicious planting of Shrubbery, Trees, etc., to soften lines and cover up bare spots and corners. We have here in our Nurseries EVERYTHING for the decoration and improvement of your grounds and would be glad to supply your wants. Phone 1349.

Belleview Avenue Nursery Company

Off Park Av., near Hillside Cemetery

HENRY J. FORRISTEL, Mgr.

10 6 2mos.

PAINTERS AND DECORATORS.

Gibraltar Fire Resisting Paint

will spread farther and will last longer than other goods, and gives you fire protection at no more cost.

WOOLSTON & BUCKLE
SOLE AGENTS

will give you an estimate on painting your home with these goods.

L. B. Woolston. H. F. Woolston.

WOOLSTON & BUCKLE CO
Painters and Decorators.
143-145 NORTH AVENUE.
Established 1880. 'Phone 1086.
4 28 tu-w tf

JAMES C. HANSEN
DECORATOR
DEALER IN
PAINTS, OILS, GLASS, VARNISHES, Etc.
141 East Front St., Plainfield, N. J.
Distributor of John W. Masury & Son's Pure Colors Ready Mixed Paints, Etc.

Plainfield Daily Press

LESLIE R. FORT.....Managing Editor

Published Daily except Sunday, by the PLAINFIELD PRESS COMPANY, 105 North Avenue.

Entered at the Plainfield, N. J., Post-office as Second Class Mail Matter.

TELEPHONE PLAINFIELD 1300.
Private Branch Exchange connecting all departments.

Two cents a copy. Ten cents a week. $5.00 a year in advance. Delivered by carrier or by mail. No extra charge for papers mailed to points in the U. S. and Canada.
Any subscriber failing to receive a single issue will confer a favor by notifying the business office.
Advertising rates mailed on application.
Copy for change of Advertisement to ensure change for same day must be at the office by 9:00 a. m.

OCTOBER 6TH IN HISTORY.

1775—Congress, sitting in Philadelphia, urged the arrest of Tories.
1814—Alexander J. Dallas, of Pennsylvania, became Secretary of the Treasury.
1844—The King of the French (Louis Philippe) landed at Portsmouth on a visit to Queen Victoria.
1847—First telegram sent between Toronto and Montreal.
1848—Insurrection in Vienna and murder of the war minister, Count Latour.
1864—General Sheridan began his march through the Shenandoah.
1872—Religious ceremony at Lourdes in honor of the appearance of the Virgin, attended by 40,000 pilgrims.
1881—Seventeen Russian imperial palaces were converted into educational establishments by order of the Czar.
1891—Charles Stewart Parnell, the famous Irish parliamentary leader, died. Born in 1846.

Plainfield, N. J., Oct. 6, 1914.

A PUBLIC DEFENDER.

Los Angeles county, California, has created an officer who should be found in every county in every State in the Union. The experiment in the Far West has proven such a success already that there is no possibility of the office ever being abolished, and as the practical effects of the law become better known, New Jersey will be sure to fall in line, for of late years progressive legislation has been the rule with us.

The office is known as that of public defender. His duties are to look after the wants of those who are brought into the criminal courts, and who have no money to pay lawyers to properly present their claims. Many times innocent men have been sent to jail simply because they were unable to have their cases placed before the juries as they should have been. It is true that here in New Jersey the court can appoint a lawyer to defend accused who have no money to pay counsel, and the State pays the bill, but usually such appointees act in a prefunctory manner, and are thinking more about the fee the court will fix, than they are about freeing the accused.

The State has unlimited resources to prosecute defendants, whether they be rich or poor. In addition to public prosecutors, with one or more assistants, there are detectives and other officials, who can be used to work up the cases against those who have no means whatsoever to prepare a defense. The appointment of a public defender, paid out of county funds and given a salary equal to that of the prosecutor, would be a logical plan to assist the worthy person who may have wrongfully been charged with a crime.

In every court the assumption is made that each person brought before the bench is innocent until proven guilty. If that is true, is it unreasonable for the State to use its power to help establish innocence, as well as to try to convict? The appointment of a public defender in California may be an experiment, but there is so much that is just in creating such an office, that we believe that the candidates for the Legislature who pledge themselves to try to establish the office in this State, would gain thousands of votes from the great mass of people. Let's have a public defender.

PLANTING DYNAMITE.

The confession of one A. P. Emerson, in California, that he was an employe of the Merchants' and Manufacturers' Association to "plant" dynamite where it would do the most harm to the cause of labor organizations and then by some "clever detective work" make a "discovery" of the explosive, may, or may not, be true. It probably is. Either way the confession is bound to put the Merchants' and Manufacturers' Association on the defensive, says the Pittsburgh Leader.

"Planting" dynamite is not a new manuver in the struggles between employers and employes. It has been done before dozens and dozens of times, and unless the game breaks down often, it will be carried out dozens and dozens of times in the future.

"Planting" dynamite to discredit labor unions was worked in West Virginia against the miners; in Lawrence, Mass., against the textile workers; in Paterson against the workers; in New York against the employes of the knitting trust; in Colorado against the coal miners; all over the country against the structural iron workers. In Pennsylvania and in Pittsburgh the spies were among the most potent agents of the iron and steel manufacturers in plotting violence.

The exploiting class dares not yet risk the consequences of a repeal of the laws legalizing the organization of labor unions, but if it can throw enough discredit upon their membership the weapon of destruction will be more sweeping, more powerful, than a mere repeal of laws.

From the beginning of organized society this always has been the course of the ruling class to sustain its exploitation when cracks were seen to show in the structure. It is not to be expected that the exploiters of our day will act differently from their fellows of past ages.

Maybe a certain investigator employed by a well known rich man, will find something in this case to throw more light into the relations between capital and labor.

How many people realize what a prosperous part of the population is to be found among the farmers in New Jersey? Probably not one per cent. can answer the question. But the last Federal census reports show that the average value of a New Jersey farm is $8,610, and the average farm size 77 acres. Of the 1,808,000 acres of land in the State, 2,573,000 acres are in farms, and 1,803,000 acres are improved farm land. The capital represented by the investment is $254,832,000, and to operate their places, the farmers of the State own $12,109,000 worth of farm machinery, and $24,588,000 is the valuation placed upon their domestic animals, poultry and bees. Surely these are surprising figures, for a State so small in territory, and containing 2,500,000 people, most of whom are in the cities, and probably a million of whom are either directly or indirectly dependent upon New York and Philadelphia. New Jersey certainly can be classed as an agricultural community for a few years more, although the inroads made by turning farms into country estates are becoming greater every year.

THE FORUM

WHAT THE CHILDREN MAY DO.

Editor, Plainfield Daily Press:

Some days ago, I saw an article suggesting that a Christmas shop of toys be sent to the children of the suffering foreign nations, and then I saw a letter criticising such a movement and saying that the money had much better be sent to the Red Cross work.

It seems to me that a movement could be made for the children of our country to express a desir, that they who have happy homes and loving fathers, make a self-sacrifice and send the Christmas gifts to the poor little ones, who but a few weeks ago, said good-bye to the fathers, who will never return. The newspapers are full of such pathetic scenes. The children could be inspired to write letters to Santa Claus, requesting that what he was to leave for them should be sent across the ocean, and the older ones could give of their Christmas savings. Such an offering would do great things in the future to impress the rising generation with brotherly love and peace, and the children would be taught to look up to a nation whose children showed such thoughtfulness and sympathy. Think what it would mean of gratitude, in the hearts of the sorrowing mothers. They would wish to teach their children of love and not revenge. A few years ago my own little son, then ten years old, was travelling with me on the continent, and he early learned a lesson of democracy that will always stay with him. Sometimes when lonely he would wander down to the little hall-boys in the hotel. He longed for someone his own age, and although he could not understand a word of their tongue, he soon found a universal language of boyhood. He would give them a piece of candy, and often a little nudge and a punch, and in a few moments these two would be exchanging the most understanding of glances. He thus learned that the boys of all nations were very much alike in the fundamental, they both loved sweets and fun. It is well to early teach our children that it is more blessed to give then to receive, and that they may reap of their blessing in the future by the love and gratitude of their little brothers and sisters, who are so sad and bereft. What a new interest and happiness to our children to contribute to and read of a ship thus loaded. It is an idea, that if taken up by wise heads and loving hearts, could be made of much value to the children of both hemispheres. Out of this terrible darkness will come greater light, and may the Christ-child abide in the hearts of our little ones this Christmas-tide as never before, and the angels of Peace and Good-will hover over our homes.

LOUISE FOX IVINS.

Women's Shoes

A Splendid Endorsement of Our Shoe Dept.

Children's Shoes

In last Wednesday's issue of the Plainfield Daily Press, under the heading, "Advantages of Trading in Plainfield," there appeared an article written by a lady of this city for the "Trade in Plainfield Contest" which was such a splendid endorsement of our Shoe Department that we herewith take the liberty of reproducing it:

Editor, Plainfield Daily Press:

I write this letter, hoping that practical mothers, who have tall girls to dress, may know where to obtain sensible heeled shoes. Our daughter of fifteen is statue like above mentioned, desired a pair of Colonial pumps of the latest style, but told me in a very unhaappy voice, that she and her friend had visited all the shoe shops in town to find a pair with low common sense heels, for which they were both hunting. Upon this information I addressed several of the large stores in New York, always receiving word the pumps they could furnish only with high heels of several styles. A week later reading our evening paper, the Plainfield Daily Press, I saw the sale of shoes for ladies and children at Woodhull & Martin's. As a last trial I visited their store to obtain just the shoe with the heel, for which I had been so anxiously looking.

SEE WINDOW DISPLAY

The Famous "Beacon" Robe Flannel

SEE WINDOW DISPLAY

We have just received our new Fall line of "Beacon" Robe Flannel, which includes a wide selection of artistic designs and color combinations, suitable for Bath Robes, Dressing Sacques, Kimonos, House Dresses, Negligees, Baby Carriage and Crib Robes, etc. "Beacon" Robe Flannel is light weight and warm, of sanitary cotton that looks and feels like wool and that will wash any number of times without shrinking or changing its color. It will make up a dainty garment that you'll be proud of. "BEACON" ROBE FLANNEL IS 27 INCHES WIDE AND SELLS AT 35c A YARD.

Deliveries in Westfield, Fanwood, Scotch Plains and vicinity Wednesday and Saturday.

Woodhull & Martin Co.

PROFIT SHARING COUPONS WITH ALL PURCHASES.

Deliveries in Bound Brook, Dunellen, New Market and vicinity Tuesday and Friday.

THE PLAINFIELD THEATRE

The dramatist who took a murderess as the heroine of his play and then placed two of his scenes in a criminal court would surely be accused of turning out rank melodrama. But the particular dramatist who did this particular thing abhors all that is melodramatic just as he abhors the commonplace and the obvious. The natural question then is, how could he evolve a polite comedy out of such groundwork? The answer is given by J. M. Barrie in his new play, "The Legend of Leonora," in which Maude Adams is to be seen at the Plainfield Theatre, Thursday evening. It has been said here and in England that no one save Barrie could have written such a play and it is further said in this country that no one save Maude Adams could make the capricious and lovely heroine so full of fascinating charm. Leonora is elusive and is herself a legend. She pushed a horrid brute of a man out of a railway carriage because he wouldn't shut the window that exposed her little daughter, Milly, to a draft. You understand, Milly had a sniffy little cold and was not a strong child. Leonora felt no concern over her act and expressed none either to judge or jury. Didn't her little girl have a cold? That settled it with Leonora and it settled it with judge, jury and prosecutors who held that the man's life was of less concern than the health of Leonora's daughter. The scenes in the court are very diverting and their humor subtly travesties the procedure in the British courts. The portrait of Leonora shown by Miss Adams is one that will unquestionably please all of the actress' admirers and will add to her reputation as an artiste of high attainments.

"The Things That Count," as told in the story, age children, and there are four of them in the play. Mr. and Mrs. Hennaberry are an aged couple, whose only son married an actress, was driven from his home and presently died, leaving a wife and daughter to the tender mercies of the world. Mrs. Hennaberry is by turns a crabbed woman of business and a tender-hearted old soul, who is willing to forgive everybody but her son's wife. Mr. Hennaberry is a henpecked husband who, assisted by his butler, goes clandestinely to visit his daughter-in-law on Christmas Eve. Mrs. Hennaberry suspects that her husband is leading a double life and follows him to the East Side tenement, where she finds her granddaughter. Not knowing at first who the child is she acts the fairy godmother and buys a Christmas tree and all the accessories and invites in the children of the neighborhood to a big party. The parents of the children also come to the party, which winds up with a quarrel between an Irish and an Italian family among the guests. The excitement of the affair is too much for the little grandchild an dshe collapses just as a young doctor, in love with her mother, predicted she would do. The grandparents make known who they really are and are ordered out of the house by their daughter-in-law. Of course, the young doctor [illegible] time to save the child, and in the final act, while the Christmas chimes are ringing and the snow is [illegible] past the window, there is a [illegible] reconciliation. The play, which was acted about 350 times at William A. Brady's Playhouse, New York, will be seen at the Plainfield Theatre, Saturday afternoon and evening.

SCHOOL ROSTERS UNUSUALLY LARGE

Double Sessions Now Being Held in Several of the Primary Departments.

EVENING SCHOOL PLANS

Practical Courses of Study to Be Added to the Present Schedule—Completion of High School Believes Grammar School Stress.

In a report made to the Plainfield Board of Education, last night, Superintendent of Schools Henry M. Maxson says that the schools have started in with full attendance, registration being, at the present time, 3,857. This is about 150 more than last year. The completed High School is now in full use. With the transfer of the grammar classes from the Stillman School, the building has in it 1,090 pupils, 709 of them High School pupils and 381 grammar school pupils. Every classroom in the building is occupied, and some of them are very full. The auditorium, as now arranged, seats 1,070 pupils, so that when the High School and grammar school use it in joint assembly, every seat is occupied.

The Stillman School, which was vacated by the grammar classes, also has every room occupied, having in it five overflow classes from the Franklin School and four opportunity classes. Every classroom in the city, therefore, is now occupied, while in the Bryant School two rooms have double classes, and in the Irving School two rooms. There is every probability that, when the new Evergreen Avenue School is completed, a year from now, ten of the thirteen classrooms will be at once occupied.

The evening schools will be opened on Tuesday, October 13, holding them this year in the High School building. In order to determine what classes are needed in various advanced subjects, the High School building will be open three evenings this week, to receive registrations. It is expected that the city will need special classes in the various household arts subjects, in mechanical drawing, in the commercial subjects and perhaps English and mathematics.

The course of evening lectures will begin next Thursday evening with a concert by the Lotus Glee Club, and the winter courses will include a list of nine lectures and entertainments.

TEMPERATURE REPORT.

The temperature report from The State Trust Company today is as follows: 9 a. m., 71 degrees; 11 a. m., 76 degrees; 1 p. m., 80 degrees.

—Your "to let" ad focuses the attention of all possible renters on your property.

COMING EVENTS.

TODAY.
East End Civic Ass'n Organizes.
Vaudeville at Proctor's Theatre.
Photo-plays at Plainfield Theatre.
Board of Trade.
Plainfield Democratic Club.
Fourth Ward Republican Club.

TOMORROW.
Joint Sewer Commission Meets.
Hebrew Dance and Concert at Columbus Auditorium.
Miantonomoh Tribe, I. O. R. M., Anniversary.
Photo-plays at Plainfield Theatre.
Vaudeville at Proctor's Theatre.

THURSDAY.
"The Legend of Leonora," at Plainfield Theatre.
Vaudeville at Proctor's Theatre.
Knights Templar Field Day.
Men's Association of Heavenly Rest Church.

FRIDAY.
Rummage Sale, Iver Cross Circle, King's Daughters.
Building Trades Council.
Vaudeville at Proctor's Theatre.

SATURDAY.
Vaudeville at Proctor's Theatre.
Rummage Sale, Silver Cross Circle, King's Daughters.

CONSIDER COTTON SITUATION.

Columbia, S. C., Oct. 6.—Pursuant to a call issued by Gov. Cole L. Blease the Legislature of South Carolina met for a special session today. To take action to meet conditions in the cotton trade growing out of the European war. The Governor's proclamation declares conditions are critical and immediate action is needed to prevent loss to the people of the State.

—Daily Press want ads. pay.

Headquarters for GIBSON'S RYE

E. C. WESCOTT, 115 East Front Street.

TRY A PRESS WANT AD.

Bonn's 160 EAST FRONT ST.

BEAUTIFUL MILLINERY--

Dress Hats—suitable for any occasion; a splendid collection at prices one-third less than New York stores charge; see these at.....$7, $8, $9, $10 to $20 each

Other Hats—Tailored or simply trimmed, some quite dressy, at .....$4.50, $5 and $6 each

Flossie Allen Hats at.....$2.95, $3.50 and $4.45

Our Stock of Furs

Is the best you can find in the city. Come and make your selection now. Prices are advancing steadily, but we are selling considerably below the present market level because we bought early in the season. When our present stock is exhausted we will be obliged to raise prices.

We make Fur Garments to order, and can repair and remodel your old Fur Garments to the newest styles.

Charles Kurtzman Furs of Quality 178 E. Front

178 EAST FRONT ST., Dr. Pittis Office Building, PLAINFIELD.

EAT MORE AND DIGEST ALL--

You know that there is nothing quite so aggravating and distressing as Dyspepsia—you can't eat half the time and then not what you are craving. Nyal's Dyspepsia Tablets digest your food and aid its assimilation—they work wonders with your system, increase your vitality and make your daily tasks a pleasure. Price 25c per box.

SCHREINER BROS.
Prescription Druggists. Park Avenue, corner Second Street.

ORGANIZED 1875

Aim and Practice

To meet the requirements of each commercial and individual need is our aim and practice.

That we hit the mark of successful endeavor is shown by increasing business.

Checking accounts are cordially invited.

CITY NATIONAL BANK PLAINFIELD, N.J. ORGANIZED 1875.

CITY NATIONAL BANK
PLAINFIELD, N. J.

Formerly A. T. Stewart & Co.
Broadway and Ninth, New York

The John Wanamaker Store

Store Opens at 8:30
Closes at 5:30 P. M.

A Brand-New Section Opened Up In the Lower-Price Subway Store

White Cotton and Cotton-and-Linen Table Cloths, Napkins, Towels and Toweling

Holding firm to our long established standard of "pure linen and all-linen and nothing else in the Linen Store" we open in the Subway Store this section for the sale of cotton and cotton-mixed table cloths, napkins and towels.

(1) Because it is trustworthy merchandise and there is demand for it.

(2) Because in recent years flax has risen to such a figure where it is impossible now to procure a satisfactory grade of pure flax househould linen at the low prices which used to prevail.

We are always guided by the best interests of our customers.

With the mercerizing process, manufacturers have been improving their product of cotton tablecloths and towels until today it reaches a standard that we are willing to put into our stock.

Notice

On the tablcloths, napkins and cottons here advertised, and to be sold in the new section on the Subway Floor, will be found this label:

This Fabric is COTTON
(or cotton-and-linen)
at the price it will give better service than a poor grade of linen.

This is the whole reason in a nutshell for offering for sale now cotton or cotton-and-linen—mixed napery and towels.

The cost of pure linen has increased to a point where all-cotton or a mixture of cotton with linen will give better service than a poor grade of all-linen.

We have tested this merchandise. And have had it laundered. We have tested it for wear. And we are willing to stand back of it and guarantee it for service.

This Merchandise is Plainly Labeled

as indicated in the adjoining box—labeled with the word "Cotton" or the words "Cotton and Linen," so that no one can buy it in mistake for linen, although we believe it is often sold as linen in careless stores.

The Prices Are Extremely Moderate

Tablecloths, of mercerized cotton, from 64x63 inches at **85c**, to 72x90 inches, at **$1.75**. Many in-between sizes and prices.

Napkins, of mercerized cotton, 18, 20 and 22 inches, **75c** to **$1.50** dozen.

Damask, of mercerized cotton, 58-inch, **30c** yard; 59-inch, **40c** yard; 64-inch, **45c** yard; 72-inch, **55c** yard.

Doilies, cotton embroidered, scalloped and lace-trimmed, 9-in., **3c** each; 11-in., **5c** each; 18-in., **12½c**.

Shams and Scarfs, of cotton, scalloped, embroiderd, **20c** each.

Scarfs, hemstitched, mercerized cotton, damask patterns, 18x54 inches, **25c** each.

Towels, of cotton and linen, **$2**, **$2.40** and **$3** dozen.

Towels, of cotton, many sizes and styles, from **60c** to **$1.50** dozen.

Special—200 dozen of manufacturer's sample shams and scarfs; some lace trimmed, scalloped, with imitation filet insertion, **40c** each.

Subway floor, Old Building.

Women's Fashions

New things are coming every day. And going out! Wanamaker fashions are individually planned and very carefully selected. Women like them. We try to have something here for everybody—and our effort seems successful judging from the large numbers of women satisfied each day.

"When will there be any

Plain Suits?"

asked some one the other day. A new style will be ready tomorrow. Coats of conventional length, tailoring fine, style genuinely plain, collar of velvet. Made of sharkskin serge at $35.

Military Suits

are of broadcloth with coat edged, collared and cuffed with caracal cloth and with the same furry cloth edging the skirt. $37.50.

Broadcloth Suits

with nearseal (dyed coney) are $55.

A gabardine with a Redingote coat opening over a velvet waistcoat is among several other new models just received at $62.50.

New Coats at $25

Overcoats—loose and mannish and very good style. Made of the warm, soft zibeline in black, navy, brown and cossack green.

Second floor, Old Building.

A Costly Dress Copied for Young Women, at $12.75

The copy is a great success, too

It is made of green, malaga or blue serge with black satin sleeves and under tunic, and black braiding, defining the waistline, which is just a bit long. White bengaline collars and cuffs and a charming touch, and make these very good dresses indeed for so little as $12.75.

Sizes 14, 16, 18 and 20 years.
Second floor, Old Building.

VICTROLA Differentness

A Victrola is as different in tone quality from mere talking machines as Caruso is different from a star of musical comedy magnitude—both are good, but one is so much better and finer than the other.

Besides, Victrola records offer a wider range of choice than any other record library of the great vocal and instrumental stars.

Come to the Wanamaker Victrola Salons.

We will gladly play your musical favorites on any of the many different models of Victrolas we have in stock—without you being solicited in any way.

For your information we *quote prices and terms now*—Victrolas from $15 to $200, which may be paid for either in cash or $5 to $10 a month. According to price of instrument.

**Victrola Salons,
First Gallery, New Building.**

The Better-Than Planned

Sale of Boys' Clothes

Our search of the market for boys' better overcoats and better suits (with two pair of knickers) than we had ever sold before for $3.95, resulted in this unexpected success.

Some of the merchandise is part cotton mixed with wool, **and is so labeled.** It is offered now, because at the price it will give better service than an inferior all-wool fabric. The balance is made of all-wool fabrics at this same grade that regularly go into our $5, $6 and $7 suits and overcoats for boys.

Two-Trousers Suits, $3.95

Norfolk model; both knickers fully lined; sizes 7 to 18 years.

Overcoats at $3.95

Russian and polo coats; chinchilla, frieze, kersey and mixtures; sizes 2½ to 9 years.

Long Overcoats, $3.95

Convertible and shawl collars, single and double-breasted; some fully lined; sizes 8 to 18 years.

Boys' Blouses, 35c each

Three for $1. "Seconds" of our 50c, 75c and $1 grades.

Subway floor, Old Building.

ROUTINE AFFAIRS IN BOROUGH BODY

Dunellen Common Council Met Last Night and Much Business Was Transacted.

STREETS ARE ACCEPTED

Mosquito Extermination Topic for Much Discussion—Dunellen May Unite With County in Work—Communications From Citizens.

The meeting of the Mayor and Common Council of Dunellen was held in the borough hall last night, all of the councilmen being present with the exception of Mr. Neighbour. A communication was read from the Middlesex County Mosquito Extermination Commission in which the commission stated that the practicability of their methods in exterminating the salt marsh mosquito in the salt marshes had been fully demonstrated this year as evidenced by the non-appearance of that species in the city. The commission then went on to say that it had demonstrated the practicability of freeing a municipality of all mosquitoes. Metuchen was chosen as a place for the demonstration. It was chosen because of its size, for only a small portion of the appropriation remained after the work on the salt marshes had been completed. As a tangible evidence of the benefit derived from the anti-mosquito work a copy of a resolution passed at the last meeting of the Metuchen Common Council, that body petitioned the Board of Freeholders to appropriate sufficient funds to carry on the work in the county for the year 1915, and the Borough Council was requested to forward such a resolution of petition to the Board of Freeholders.

The consensus of opinion among the councilmen was that it would be well to take up the matter later and it was moved that the petition be received and a vote of thanks extended.

A petition was received from C. Wesley Blaine, R. B. Partain and others requesting that the sidewalk on the south side of North avenue, from the borough hall to Madison avenue, be relaid according to grade. The petition was referred to the sidewalk committee. The matter of accepting the streets of the Equator tract that has been before the Council for several meetings was favorably acted upon last night, a motion which was duly seconded and carried, being made by Councilman Castner to the effect that the law and ordinance committee be empowered to draw up an ordinance covering the acceptance of the streets of the tract. Before the motion was made by Mr. Castner, the Mayor had stated that Councilmen Ryan and Castner, Street Commissioner Smalley and himself had inspected the tract on Saturday, and it was evident that something should be done in regard to drainage and the acceptance of the streets. Continuing, the Mayor said that he didn't see any reason why the streets shouldn't be accepted as quite a number of houses had been erected there, bringing in revenue to the borough in the form of taxes. Another reason advanced by the Mayor for the acceptance of the streets was that the residents of the tracts would have water and gas, if they so desire, which they are at present unable to have on account of the respective water and gas companies refusing to lay their pipes until the streets have been accepted.

The matter of having an ordinance drawn up relative to the laying of 300 feet of some kind of sidewalk on the north side of South avenue, from Chestnut street to Bonegut brook, so that the employes of the Levgar Structural Works, many of whom reside in the borough, would not have to wade through water and mud during stormy weather on their way to and from work, was discussed at length. Some of the councilmen while appreciating the fact that a walk of some kind should be laid there, were afraid that the passing of an ordinance relative to the laying of a concrete or flag walk would be exacting a hardship on the property holders, who are poor. It was suggested by one of the councilmen that a board walk be laid and by another one, Councilman Castner, that the road be raised to grade. Councilmen Castner, Ryan and Neighbour were finally appointed a commitee to look into the matter and devise some plan whereby conditions can be remedied at a minimum of expense.

Among other business transacted was the passing of ordinances relative to the acceptance of Culhane place and the grade thereof on their first reading; approving of monthly bills aggregating $726.31; the empowering of the Mayor and clerk to float a $600 note to meet current bills; the ordering that the party telephone wire in the borough hall be replaced with a direct line and an extension at a cost of $1.50 a month, and the calling of the Council's attention by Councilman Ryan to the low condition of fifty feet of sidewalk on Washington avenue from in front of the Mansion House to Dunellen avenue and also to the condition of the gutter there.

THE DAILY PRESS IN SCOTCH PLAINS

and Fanwood is delivered every afternoon by carrier leaving the main office in Plainfield at 3:45. Orders may be telephoned or mailed to the main office and will receive prompt attention. 'Phone Plainfield 1000.

TELLS OF MISSION WORK IN EUROPE

Ernest R. Ackerman Describes Conditions in the Past and Present.

PLEA FOR SACRIFICE

Urges Those at Home Not to Withhold Funds From Those Who Are Bravely Meeting the Enemy of Heathenism.

The following story from the pen of Ernest R. Ackerman, which appears in the current issue of The Messenger, the Crescent Avenue church publication, is interesting:

"Probably it has occurred to many of the readers of The Messenger that the disturbances in Europe were going to seriously affect the activities of the missionaries, but if there ever was a time when sacrifices should be made by those at home in order that the funds should not be withheld from those who are so bravely meeting the enemy of heathenism, such a time is the present.

"Having had the opportunity of traveling a half million miles during the last score of years and having made repeated visits to China and Japan, I am able to contrast the changes that have occurred in those countries. I have known more or less about them by means of personal contact with those who constitute the citizens of those countries and during my last visit just completed, I could see a wonderful increase not only in materialism but in the advance of the methods of civilization. I am wondering what will be the outcome during the next quarter of a century.

"Since the quelling of the disturbances in China in 1901 a marvelous improvement in social and sanitary conditions has sprung up in the pricipal cities of what is now the Chinese Republic. Attention is being paid to sanitation as well as the policing of the municipalities and it is as safe to go around Peking as it is to go around New York city, both from a hygenic as well as a bodily point of view. And from a moral standpoint, unless one should be so base and low as to seek such standards, there is nothing that offends a traveler as he moves about from one city to another.

"The Y. M. C. A. and the Y. W. C. A. as well are in evidence and the substantial character of the buildings, as well as the spaciousness of them, makes an impression that augurs well for the strengthening of the moral and religious standards that are being set forth by the ever-increasing host of trained workers and missionaries. To curtail the activities of these faithful servants at the present time means not only cessation of their ministrations but an opportunity for the agencies that are opposed to this kind of work to recover the ground that they have lost, and the general situation will be retarded in its growth for many years to come. Surely this is a time to consider well before contributions are withheld from these fields, for when we are told by the missionaries that one of the great ecclesiastical heathen institutions, alarmed at the falling off of the attendance at the temples, has started Sunday-school classes to teach the principles of Confucius and is giving out to those who come a card recording the fact of attendance, which token has a monetary value and is exchangeable for goodies or candies, it shows how hard pressed the organization must be in order to go to that length to obtain adherents to their cause.

"By the above statement I do not mean to imply that the teaching thus given by the Buddhists has no moral value, for I am told that it has. However, the elements of Christianity are lacking. When we learn, as I did, of individual instances or great zealousness of the natives for the propagation of the Gospel, as that of a converted soothsayer who had in one year sold 4,000 copies of the Bible or portions thereof, and who was only receiving twenty-five cents per day in gold for his services, and who had, in addition, been the means of converting twenty persons in the same time, it would seem that those of us in this country should stop and think twice before cutting down even in these phenomenally distressing times our contributions for the cause of foreign missions."

INDIAN RIGHTS MEN MEETING.

Madison, Wis., Oct. 6.—The annual conference of the Society of American Indians, which met here today for a five days' session, has brought together about one hundred prominent champions of Indian rights and education, representing numerous tribes. The program provides for addresses by Gabe E. Parker, register of the United States treasury, Choctaw; Dr. Carlos Montezuma, Apache; Rev. Henry Roe Cloud, Winnebago; Gen. R. H. Pratt, founder of the Indian school system, Rev. Philip Gordon, Chippewa; Dennison Wheelock, Oneida; Stephen Jones, Indian Y. M. C. A. secretary, and Matthew K. Sniffen, an officer of the Indian Rights Association.

—You find the "short road" to employment when you tell what you can do—interestingly, frankly in want ad.

B. Altman & Co.

An Important Exhibition

of Fashionable Gowns, Suits, Wraps and Millinery, representing authenticated Paris styles for the Autumn and Winter seasons, will be commenced, in the Exhibition Room on the Fourth Floor (Madison Avenue side), on Thursday next, October 8th.

A visit is cordially invited.

B. Altman & Co.

have prepared, to commence to-morrow (Wednesday),

An Unusual Special Sale of Women's Fine Tailor-made Suits

comprising

Three-piece Suits of Broadcloth and Two-piece Suits of Silk Chiffon Velvet or Drap de Broadtail,

at $55.00

The price [illegible] these Suits is much lower than usual. The sizes range from 34 to 44. The latest models.

An Exceptional Sale of Women's Navy Blue Serge Dresses

(combined with black satin charmeuse) in several new, distinctive styles, is now being held

at the special prices of $17.50 & 22.50

Women's Ready-to-wear-Department (Third Floor)

Patrons desiring to reach the Store from the Grand Central Station or the Subway will find the new Entrance on Madison Avenue most accessible.

Telephone 7000 Murray Hill

Fifth Avenue - Madison Avenue
34th and 35th Streets New York

Queen Quality Shoes for Women

Our customers have found it true economy to wear Queen Quality Shoes. Cheaper Shoes offer far less value in Comfort, wearing qualities and style. That a multitude of women appreciate this fact is the reason we sell more Queen Quality Shoes each season.

$3.50 to $4.25

"Oldest Shoe House in Town"

A. K. Willett
107 Park Ave.

CASH or CREDIT
CLOTHING CLOAKS
BERNSTEIN'S OUTFITTING COMPANY
HATS SHOES
204 W. Front Street Plainfield N.J.

1 Flight Up Over the Lyric. Open Evening Till 9 o'clock.
Formerly Nat. Bernstein, of 222 West Front Street.

No man has as much fun at anything
As in conducting a successful business.

It takes good printing—Press printing—and the courageous use of the same—to drive a business and make it grow vigorously.

Study your business carefully and you will discover numerous ways to use good printing to advantage and profit.

If you lack the time or skill to properly prepare your copy, you can always depend on Press Service to perfect the details so that the completed job of printing will possess all the features that invite success.

Press printing—the result of Press service—invariably gets the business and the money.

THE SERVICE SHOP

PLAINFIELD DAILY PRESS
Job Printing Department
105 North Avenue

HOYT TOMKINSON WINNER OF N. P. H. S. TENNIS TITLE--CHANDLER LOSES. McINERNEY BOWLS 208 IN K. of C. TOURNEY--HOPE CHAPEL BASKETBALL

CHAT AND DOPE BASEBALL

By MAC

Betting hereabouts seems to be pretty evenly distributed between the Bostons and Athletics. To date the odds stand about 10 to 8 in the Machian outfit's favor, but the wiseacres are holding back and plenty of Hubtown money will probably be in evidence before the curtain rises on the playing arena. Those who know are predicting a surprise this year and it seems as though something is about due to break in the baseball world.

Chief of Police Kiely heartily endorses baseball, says a dispatch. Well, the chief always has displayed a marked interest in anything undertaken by his men and that is the reason the local bluecoats have made good in baseball this summer. "When men become sluggish they are of no use to the city or the department," says the chief. "Athletics keep a man in condition, primed to do the work called for in the police department. A few of my men take an active part in athletics, but I wish that the fever would spread among others. I witnessed the Newark police games Saturday afternoon and they afforded thorough enjoyment to all present. Our one representative did good work and he deserves credit for it."

How about a few more of you bluecoats falling in line and organizing a real athletic association in the copper ranks? Plenty of good material is lying dormant in the department and all-that is needed is a little boosting.

Congratulations, Tomkinson. After playing the role of a runner-up, you come through a victor in the N. P. H. S. tennis tourney this year. The new champ has done some good work on the courts this season and he deserves all the credit that is coming his way.

Y. M. C. A. basketball candidates are requested to report at the Association for practise tomorrow night. Early season indications point to a big squad answering the roll call and Captain Brynairski is due to stack up against the job of his life in picking five of the finest.

We may get a taste of high school swimming in these parts this winter, according to information coming to hand from the Ninth street institution. The installation of a tank in that school has given rise to a movement in favor of the organization of an aquatic team.

It's pretty nearly time those Army-Navy managers get together and settle the football question that has been pending for the last couple of months. This free advertising is beginning to get a little irksome.

As predicted in this column the fore part of last week Maximus failed to appear on Cricket Field in football regalia Saturday afternoon. The president of the Publicity Club played a losing game that time.

The Elizabeth A. A. is due to line up against Holy Cross next Saturday afternoon. The locals are the one best bet on this occasion.

"Hub" Stine played the full game for the Springfield Training School eleven Saturday afternoon. "Hub" is filling the left guard position which C. William Bingeman, the present boys' secretary of the local association, occupied in 1906. Two of a kind from the same town is going some.

Baseball losses in the International League, according to an excellent authority, will pass the quarter-million mark this season. Not only has the Barrow circuit suffered disastrously from a financial standpoint, but a majority of the major league clubs will show a deficit when the time comes for figuring up profits and losses.

Long before "play ball" is called for the first game of the 1915 season the Federal League will be taken in by the forces of organized baseball. This is a prediction rather than a statement of positive fact, but stick a pin in it just the same and then sit tight and await developments. Though they are not yet ready to admit it, tentative plans to bring about a permanent truce between the magnates have been discussed, and a fulfillment of ararngements will be made after the close of the current season.

With the coming of cooler weather and the fast approach of the open season on game, nimrods are commencing to evince enthusiasm on the subject of their hearts' desire. They are brightening their guns inside and out for the hapless rabbits and other game that may be so unfortunate as to come within range.

Snipe season has been in since September first, and has been made memorable by the large number of the long-billed creatures killed. There have been a number of flocks of English snipe inhabiting the banks of the Passaic river and they have been pursued vigorously by the marksmen with gratifying results. Nearly every patch of plowed ground in the State has been feeding countless numbers of the greater and lesser yellow legs.

But the eyes of the hunters are now more keen for the migrating woodcock, which leaves the protection of the law on October 10. It might be remarked that this is also the season for game wardens, who will be especially active to prevent the shooting of any game that is not in season. The proposition, in case of a catch, is alluring, as the fine is $100, to be divided equally between the State and the informer.

From the present outlook there will be good inland shooting for black, gray and Mallard ducks. The shore birds' present visit to these parts dates back two weeks and they are liable to remain for some time to come unless the waters are frozen up tight. The open season for these birds begins November 1.

The open season for deer is from November 1 to 5. They may be taken only with a shotgun and neither at night or with dogs. Only one deer a season is allowed, and it must be a buck with horns showing above the hair.

But the grand old time for the sportsman comes from November 10 to December 15, inclusive, which is the season for popular small game—rabbits, quail, pheasants, squirrel, partridge. The ban on female English or ring-neck pheasant, which was at first scheduled to be lifted this year, has been extended to 1919. In order to protect the propagation of wild turkey, which has been started, there is a closed season on this bird for five years.

SPECIAL NOTICE
Schalk Celebrated Beer

Guaranteed product of choice barley malt and hops only. Free from artificial coloring or any other foreign substance. Brewed in the old Bavarian thick mash method under highest hygienic conditions. Fermented and aged exclusively in glass lined steel tanks.

Owing to the fact that our sales of this famous brew have increased to such an extent that we now receive these goods in large quantities, and we have therefore been allowed a liberal discount by the brewer, and as we are sure that our output in the future will enormously increase by selling at reduced prices, we have decided beginning October 1st to put this pure product on the market at $1.50 per case of 2 dozen bottles, f. o. b.

CENTRAL BOTTLING WORKS
Tel. 229. Corner Somerset and Chatham Streets.
HENRY HAURAND, Proprietor.

We regret to state that we can not deliver goods in Plainfield, but if you consider quality and prices you will find it will pay you to send for them. We call for empty bottles.

Queries, Comment and Answers

Sporting Editor:
Query—With the bases full in the ninth a man hits a home run. The man that scored from first base made the run that won the game, but the batter also crossed the plate. Is he credited with a home run?—S. B. N.
Answer—No, a three-base hit.

Sporting Editor:
Query—How many national holidays are there in this country?—A.B.
Answer—None.

Sporting Editor:
Query—Where are the Olympia bowling alleys located?—R. H. U.
Answer—On Second street just East of Park avenue.

Sporting Editor:
Query—Which is the better ball player, Collins or Evers?—N. E. B.
Answer—Matter of personal opinion. Look for comparison in papers.

Sporting Editor:
Query—With none on bases the pitcher balks. Does the batter take first?—A. S. D.
Answer—Not unless he already had three balls to his credit. In the case of the bases being empty, the balk goes as a ball on the batter.

Sporting Editor:
Query—Please inform me of the origin of the word Nabisco.—F. B.
Answer—Take the first two and three letters of the words, National Biscuit Company and put them together in order named and you have your word.

Sporting Editor:
Query—How many bowling alleys are there in this city?—A. C.
Answer—Three in Plainfield and one in the borough.

Sporting Editor:
Query—What is the round trip fare from here to Philadelphia?—D J.
Answer—$3.20.

Sporting Editor:
Query—What do baseball players do in the winter time?—B. A. B.
Answer—Most of them work. That's a change.

Sporting Editor:
Query—A batter hit the ball to the third baseman. The batter is a fast runner and just as he gets to the initial base the first baseman catches the ball but has his foot just off the base and the umpire calls the runner safe. Should the baseman get an error?—H. G.
Answer—If in the judgment of the scorer, the runner would have made the base even if the baseman had touched the base, credit the batter with a hit. It lies with the scorer in such a case.

Sporting Editor:
Query—Why are all the post-season games in New York played on the Polo Grounds?—T. E. N.
Answer—Because both New York clubs use that for their home grounds.

Sporting Editor:
Query—Can anyone try for the Y. M. C. A. basketball team?—D. P. O.
Answer—Anyone belonging to the association has this privilege.

Sporting Editor:
Query—Who is the manager of the Leal basketball team?—R. Y. T.
Answer—Fred T. Dickerson, Jr.

By GEORGE T. STALLINGS.

"Though realizing that the Athletics are a great ball club, I expect the Braves to beat them in the coming World's Series. I have a splendid ball club, and though the averages indicate the Philadelphians have the edge on us in some departments, I do not concede them a single advantage in any position.

"I have the two greatest men in baseball around second base in Evers and Maranville, and they will fully offset Collins and Baker. My three great pitchers—James, Rudolph and Tyler—will stop the Athletic attack, while I think we will hit Bender and Plank as we have hit Mathewson, Vaughn, Cheney, Sallee and other great pitchers in our league.

"I know considerable about the Athletics. They won their first World's Series title in 1910, when they beat my Yankees for the American League pennant. I know something about them. I may pursue different lines against the Mack forces than other managers have employed. I am holding something in reserve, and I expect it to win for us."

By CONNIE MACK.

"When Boston and the Athletics meet in the next World's Series," said Connie Mack, "I suppose we will be expected to win the honor in four games.

"Personally, I hope that we will be able to do this, and if we are going to lose, I trust that we will be the worst beaten team on earth, and that the Braves lick us in four straights.

"Either result would allay any suspicion from the skeptics of there being a frame-up and that the series will be lengthened out to six or seven games on that account.

"Yet it is foolish to presume that either team should carry off the championship in four straight games. In the playing season we are satisfied if we are able to win three games out of four when playing with the tail-end clubs. Still we are asked to trim the best club in a rival league, supposed to be of the same strength as ours, worse than we do the tail-enders in our own league. It doesn't seem reasonable.

"Win or lose, I hope the series does not go more than four or five games."

DECIDING SERIES.

The deciding bowling match between the Baraca class team and the All Stars, of Dunellen, will be rolled tonight on the First Presbyterian alleys. Both teams are ready for the occasion and a royal battle is expected to take place. In the first match of the series the Baracas won, but last week they were unmercifully trounced in three straight games which made the third necessary.

ODDS ARE 10 TO 8.

A Philadelphia hotel man bet $1,000 against $800 in New York, yesterday, through Fred Schumm, on the Athletics to win the world's series. A bet of $100 against $90 was made that the Athletics win the first game of the series. Boston supporters are generally holding out for odds of 10 to 7. The Giants are favorites in the New York series with the Yanks at the odds of 10 to 8.

JOHNSON HAS ANOTHER LAUGH.

Chicago, Oct. 6—The $55,000 bail of Jack Johnson, the negro prizefighter, was forfeited yesterday in the United States District Court, but the poor Government is said to have a poor chance of collecting. The bonds were provided by the late Matthew Baldwin, whose estate is insolvent; and Johnson's mother also is said to be unable to pay.

—Is not one of the problems facing you at the present moment a want ad problem?

BASEBALL NOTES

In winning the International League pennant the Providence team topped off a season of fine ball playing with a classy finish.

"Rube" Marquard came very near to turning his record of 19 straight victories upside down by losing that number of games in a row.

According to the Giants' line of talk, any team that beats them is lucky. About time that McGraw and his men put the old alibi in moth balls.

E. M. (Ted) Lewis, who was a member of the Boston National champions of 1897-98, is now dean of the Massachusetts Agricultural College at Amherst.

For the past two seasons the Winston-Salem Carolina League champs, a class D outfit, has defeated the Virginia League (Class C) pennant winners in post-season series.

SCHEDULED FOR TONIGHT.

"Kid" Williams vs. Charley Ledoux, 20 rounds, at Vernon.
Sam Langford vs. Colin Bell, 6 rounds, at Pittsburgh.
Howard Morrow vs. Charley Weinert, 10 rounds, at Brooklyn.

—It pays to use the advertising columns of The Press.

FIRST PRACTICE FOR LOCAL FIVE

Y. M. C. A. Captain Has Issued Call for Candidates for Tomorrow.

Many candidates are expected to report at the first practice of the Y. M. C. A. basketball squad that has been called for tomorrow night in the association gym. Many of the best players in this vicinity have signified their intention of reporting and it is expected that the hottest tryouts ever held for the association five will be held this year. Captain Albert Brynairski will be present as will Physical Director Robert Merrmans, and some light work will be done, although the real practicing will not start for a couple of weeks.

With the disbanding of the Scotch Plains Parish House five, several of the players who were on that team last season will try for places on the local five and one of the best teams in the history of the association will represent it this year. Most of last year's material will again be on hand in Captain Brynairski, Glover, Moulton and Gavett. Among the new men who will tryout are Naylor, Jack Ricketts, Burner, Bill Taylor and Dunning.

The manager of the team has several game scheduled and has the annual series with Hope Chapel arranged. The first match between these two local fives will be staged on the Y. M. C. A. court on Christmas Day as has been the custom for the past two years. The team will probably start off the season with the Summit Y. M. C. A. crew the first of next month.

TOMKINSON, '15, WON BORO TENNIS TITLE

Defeated Sherman Chandler, '16, in Three out of Four Sets Yesterday.

By defeating Sherman Chandler, '16, in three sets out of four in the final match of the North Plainfield High School singles tennis tournament, yesterday, on the courts of the Park Golf Club, Hoyt Tomkinson, '15, won the singles title and the handsome trophy that goes with it. The match was the best of the tournament and the junior player did not give up until he had put the last ball in the alley in the last stroke of the match. Supporters from both classes and also underclassmen were present and cheered their respective favorites on to victory.

Being runner up in last year's tournament and having had two years' experience in the court game, Tomkinson was easily the favorite for the title this year, as this is the first year that Chandler has come to light in tennis lines. Last year he entered the tournament, but lost out in the early stages of the game. His advance has been rapid and his showing this year puts him in the best position for next year's title.

Tomkinson started off at a whirlwind clip and played his opponent off his feet in the first few games of the first set. After he had registered three games and had blanked his opponent, Tomkinson eased up a little and Chandler immediately took advantage of this and won his first game. The senior took the next two games, which made the score 5 to 1. In the seventh game Chandler took the first point, but lost the next three which gave his opponent set point on the first. By clever placing Chandler won the next two points, making the score deuce and finally won the game. However, Tomkinson took the next game and won the first set 6-2. Not the least discouraged at losing the first set, Chandler took the first game of the second set while his opponent tied things up by taking the second. The first love game of the afternoon went to Chandler, which put him one up, but Tomkinson took the following two, which put him in the lead which he did not lose during the set. In the fifth game Tomkinson made two aces that gave him a big lead and he took the next three games and the set, 6-2.

The third set was Chandler's throughout as he outplayed his opponent at all times. The scores seesawed back and forth till the junior player had his opponent 4 to 2. Tomkinson took one and Chandler followed with one. This was repeated, which gave the junior his only set, the score being 6-3. Tomkinson took the first four games of the fourth set before his rival was started and Chandler could only take two games of the set, the final score being 6-2. Tomkinson will receive a handsome silver loving cup for his work.

—Your "for sale" ad will be found and considered—probably investigated—by some of your "logical buyers."

M'INERNEY TAKES FIVE OUT OF SIX

He Hit the Pins for Three 200 Scores and Averaged in One Match 208.

McInerney led the Knights of Columbus bowlers last night, with five victories out of six games played, while Pasch was second to him with an even break. Sullivan and Strappe each fell behind and dropped four games and had the other two to their credit. Several good scores were turned in, the highest of the night's play being made by Strappe in the second game of his second match, when he hit the pins for a 233. McInerney was the only one to make a clean sweep in any series and he took three from Strappe in the second match with two double centuries.

Pasch and Sullivan appeared in the first series, the former taking the first two and dropping the third by a few points. All of the scores in these three games were very close, the first being won by twelve points, the second by three points and the last Sullivan managed to take with a four-point margin. In the second match, McInerney found Strappe troublesome only in the first game, which he won with an 180 against 160. Although there were twenty points between the two scores, Strappe held on for over half the frames and then fell off by poor pinning. In the second the winner of the match made a 213 and it was in the last game that he made his 231.

When Strappe and Pasch started off the former got a poor start and dropped the first game to his opponent, forty points in the rear. In the second he came back and bowled his high score and then took the third and deciding game with a 205. In the last series McInerney lost the first game, but took the next two and the match. His first score was 172 which Sullivan beat with a 217, but McInerney's last two were 196 and 215, which his opponent could not touch. The scores:

Pasch	151	176	168
Sullivan	139	173	172
Strappe	160	180	180
McInerney	180	213	231
Strappe	172	233	205
Pasch	212	145	167
Sullivan	217	168	180
McInerney	172	196	215

The following men will take part tomorrow night:
Cannon vs. Kiely.
Hillman vs. Sullivan.
Cannon vs. Sullivan.
Hillman vs. Kiely.

HOPE TEAM WILL PRACTICE TONIGHT

New Men Expected to Report for the First Workout of the Season.

Preparations for the coming season are being made by Manager George Leighs, of the Hope Chapel basketball team, and he has issued a call for all candidates who expect to try for positions on the team to appear at the Fourth street gym at 8 o'clock tonight for the initial workout. Several new men are expected to report and several of the old "vets" who have played with the team for the last three or four years will not be present this season. The Chapel boys will get an early start in the court game and expect to have a fine schedule which will run for several months.

Jack Martin, who coached the team last year, will not be present tonight, but will take charge of the squad at the next practice. Jack put out a fine team last season and hopes to have one again that can keep up the reputation of the Hope teams in former years. The Heron brothers, who have been on the team for several years, will again be on the job and are sure of getting positions. George Leighs will probably be at guard again unless his managerial duties are too heavy and there is also a chance of Guy Snyder playing. He is at present away from town but will probably be back in time to play.

Among the new men who will appear are Arthur Grisley, one time a member of the Plainfield High School team; Warhop, a second team man last year, and Dick Schott. Frank Clarke and several others will also report. Manager Leighs has already scheduled several games and will probably open the season during the first week of next month.

EAGLE BOWLING ALLEY
Open to the Public
117 EAST SECOND STREET
Under the management of George Miller.

MID-SUMMER SALE OF BICYCLES AND TIRES
AT
Leo Zeisel's
222 WEST FRONT STREET.
Next to Proctor's.

TIME TABLE
Plainfield Transit Co.

Auto Bus Service Between Plainfield and South Plainfield, Plainfield and Stirling, Plainfield, Warrenville and Mount Bethel.

PLAINFIELD and SOUTH PLAINFIELD
WEEK DAYS.
Leave Plainfield—6:20, 9:00, 11:45 a. m. x1:00, *1:30, 4:00, 5:00, 6:35, *7:00, 10:30 *11:15.
*Saturday only. xExcept Saturday.
SUNDAYS.
Leave Plainfield—9:00 a. m. 12:00 noon. 2:00, 4:00, 5:00, 9:00 p. m.

LEAVE SOUTH PLAINFIELD.
WEEK DAYS.
Leave South Plainfield—7:00, 9:30 a. m. 12:00 noon. 1:30, *2:00, *4:30, x4:45, 5:30, *7:15, 7:30, 10:50, *11:45 p. m.
*Saturday only. xExcept Saturday.
SUNDAYS.
Leave South Plainfield—9:30 a. m. 12:15, 2:30, 4:30, 6:30, 9:30 p. m.

LEAVE PLAINFIELD.
Leave Plainfield—6:25, 8:15, a. m. *1:00, 3:00, 4:30, 6:25, *10:00, *11:00 p. m. Sundays and Holidays, 9:00, 10:30 a. m., 3:00 4:30, 6:30 p. m.
Leave Watchung—6:35, 8:25 a. m., *1:10 3:10, 4:40, 6:35, *10:10, *11:10 p. m. Sundays and Holidays, 9:20, 10:40 a. m., 3:10, 4:40, 6:40 p. m.
Leave Stirling—8:50 a. m. *1:35, 5:00, *10:30 p. m. Sundays and Holidays, 11:00 a. m. 5:00 p. m.
Leave Warrenville—6:50 a. m. 3:30, 6:50, *11:30 p. m. Sundays and Holidays, 9:25 a. m. 3:30, 6:50 p. m.
Leave Mt. Bethel—7:00 a. m. 7:00 p. m. Sundays and Holidays, 9:45 a. m. 7:10 p. m.

PLAINFIELD, WATCHUNG, WARRENVILLE and MT. BETHEL.
WEEK DAYS AND SUNDAYS.
Leave Plainfield—6:25 a. m., 3:00, 6:25, *11:00 p. m.
Leave Watchung—6:35 a. m., 3:10, 6:40, *11:15 p. m.
Leave Warrenville—6:55 a. m., 3:30, 7:50, *11:30 p. m.
Arrive Mt. Bethel—7:10 a. m., 7:15 p. m.
Leave Mt. Bethel—7:10 a. m., 7:15 p. m.
Leave Warrenville—7:20 a. m., 3:30, 7:30, *11:30 p. m.
Leave Watchung—7:30 a. m., 3:45, 7:40, *11:45 p. m.
Arrive Plainfield—7:50 a. m., 4:00, 7:55, *12:00 p. m.
*Saturday only.
Sundays and holidays the bus will leave for Watchung, Warrenville and Mt. Bethel at 9:00 a. m., instead of 6:30. Other trips will be the same as week days.
PLAINFIELD and STIRLING.
Leave Plainfield—8:15 a. m. 4:30 p. m.
Leave Watchung—8:25 a. m., 4:45 p. m.
Leave Stirling 9:30 a. m., 5:15 p. m. 15 a. m. bus connects with 9:27 a. m. train at Stirling for Newark. 4:30 p. m. bus connects with 5:15 p. m. train at Stirling, from Newark.
SATURDAY EXTRAS ONLY.
Leave Plainfield 1:00 p. m.
Leave Stirling 1:30 p. m.
SUNDAY ONLY.
Leave Plainfield—10:30 a. m. 4:30 p. m.
J. W. CAMPBELL, Mgr., 310 Park Ave. 'Phone 120 Plainfield

COAL DEALERS.

VAN CLEEF & HOPEWELL
(Successors to TenEyck & Kelley.)
Dealers in Old Company's Lehigh
-COAL-
Full Weight Prompt Service
Phone Con. 747 South Ave.
10 1 eod tf

TenEyck & Harris
Dealers in
LEHIGH VALLEY COAL.
Tel. 2081-J-2, South Plainfield, or 1155.

Kindling and Grate Wood.
Prompt deliveries. Orders received at
89 SOMERSET STREET.
JOHN MOBUS.
P. O. Box 320. Telephone 10-F-49.

N. MEYERS & SONS
COAL
COKE AND WOOD
Office tel. 1152-W. 121 Watchung Av
Yard tel. 1911-W.
Fourth and Washington Streets.

805 North Avenue. Telephone 290-W.
A. Colucci
SEWER & GENERAL CONTRACTOR
Estimates Cheerfully Given.
All work warranted. Best reference.
6 17 tf

WHAT CAUSED THE GIANTS TO CRACK?

Variety of Reasons for the Collapse of the McGraw Clan This Year.

The once mighty Giants have faded. The nerve-racking pace of a tight pennant race, in which they hoped to annex their fourth straight National League championship, has had its effect and the old Giant machine has gone to pieces under the strain.

A variety of reasons are advanced for the collapse of the McGraw benchmen. The loss of Herzog and McCormick, who were members of last year's team, the falling down in batting among the regulars, and the failure of Marquard and Demaree to pitch up to their 1913 form, all seem to contribute to the slump of the old champions.

A comparison of the pitching records of 1913 and 1914 shows that Mathewson and Tesreau are the only New York flingers who have been able to duplicate this season their performances of last year. Mathewson has not quite equaled his 1913 mark, but Tesreau has surpassed his record of last year.

In contrast to the good work of "Matty" and "Big Jeff" the pitching of Demaree and Marquard has been a bitter disappointment to Gotham fans this season, since great reliance had been placed on this pair of heavers to add to the list of victories.

Last season Demaree and Marquard pitched wonderful ball, the former winning 23 out of 29 games and the last named 23 out of 32 games pitched. The records of this pair for this season show they have lost double the games they have won.

This reversal of pitching form on the part of the two stars was enough in itself to put the skids under the Giants. But in addition, McGraw has had to contend with weak hitting on the part of his regulars. While the Giants surpass the Braves in team batting, the individual batting marks of the New Yorkers, with the exception of Burns, Grant and Bescher, are below the percentages turned in last season.

"Chief" Meyers, who hit for .312 in 1913, has hit around the .270 mark this year. Fletcher also has hit for about .270, with a last year's average of .297. Snodgrass, with a mork of .291 last season, has been hitting for .264 this year, while McLean has dropped from .286 in 1913 to .259 in 1914. The stick work of Captain Larry Doyle also has suffered a slump. Doyle's batting average of .280 last year has shrunk to .266. Murray and Merkle are two more of the Giant regulars who have failed in effective batting. The former's mark of .267 last season has dropped to .213, and Merkle's average has fallen from .261 to .249.

Of the three Giants who have bettered their batting averages this year the greatest climb has been made by Grant, who has advanced from .211 in 1913 to .307 this year. Burns has boosted his figures from .268 to .302 and Bescher has gone up from .258 to .277.

Another apparent weakness in the Giants' game is in the pinch-hitting department. Harry McCormick, who managed the Chattanooga team this season, was the pinch-hitter for the Giants last year and closed the season with a batting average of .275. This season Mike Doulin, in his day one of the greatest batters in the game, was engaged to fill McCormick's shoes. But Mike has failed to live up to his reputation as a pinch-hitter, his batting average being less than .200.

The foregoing are the facts and figures in regards to the slump of the Giants. But in some quarters other causes are advanced for the downfall of the old champions. Some say that the winning of three pennants caused the team to become "chesty." Believing they had a cinch on the flag this year they took things easy and when the time came for them to show the punch or lose—they lost.

New York fans will not be surprised if several of the present regulars are either benched or released when the 1915 season opens next April. Manager McGraw has a dozen promising recruits awaiting the chance to get into the regular lineup, and it is more than likely that he will give some of them an opportunity to show what they can do. At present the old Giant machine looks to be on the rocks and it evidently is up to McGraw to rebuild the outfit with some of the material now doing bench duty.

A fine chance for "hunch" players is found in the fact that a Boston club has never been defeated in any important post-season series.

The same old stuff. A story is going the rounds to the effect that the Tigers laid down in the games with the Red Sox in order that the Sox might gain on the Athletics.

Cravath, Magee, Luderus and Becker, of the Phillies, compose the greatest quartet of home run hitters in baseball, but they have been unable to wallop their team into a championship.

—You may have an immediate task for a want ad—and yet not act wisely in failing to read them day by day.

FINE SCHEDULE FOR HOPE CHAPEL FIVE

Fifteen Games Have Already Been Arranged and Several Now Pending.

Manager George Leighs, of the Hope Chapel basketball five, has already scheduled fifteen games for his team this season and yet has to hear from several others to complete his schedule. The team will start off the season with the All Newark five, who appeared last year. This aggregation claims to be the traveling champions of the State and the local five had a hard time defeating it on the Fourth street court last year. The second game will be played with the Summit Chapel club here. This team has always been a strong opponent of the local team and always put up a strong game with the locals.

Most of the teams that the Hope team played last year will again appear here and several Perth Amboy clubs have been added to the schedule. The first game with the Y. M. C. A. five will be played on Christmas Day at the association, and the second will probably be played on January 30 on the Hope court.

The schedule up to the last of January is as follows:

Nov. 7—All Newark at Hope.
Nov. 14—Summit Chapel at Hope.
Nov. 21—Goodwill Arrows, of Perth Amboy, at Hope.
Nov. 26—Den A. A., of Perth Amboy, at Hope.
Nov. 28—High Street Cadets, of Newark, at Hope.
Dec. 5—Hope Memorial Five, of Elizabeth, at Hope.
Dec. 12—Methodist church, of Milltown, at Hope.
Dec. 19—American A. C., of Perth Amboy, at Hope.
Christmas Day—Hope at Y. M. C. A.
Dec. 26—Whitehouse five, of Newark, at Hope.
Jan. 1—Laurels, of South River, at Hope.
Jan. 2—Hope at Bloomfield, Methodist five.
Jan. 9—Michelin Tire Co., of Milltown, at Hope.
Jan. 16—Bloomfield Methodist at Hope.
Jan. 23—Progressive five, of Elizabeth, at Hope.
Jan. 30—Y. M. C. A. at Hope (pending).

NATIONAL LEAGUE RECORD.

	W.	L.	P.C.
Boston	93	58	.616
New York	83	69	.547
St. Louis	81	72	.530
Chicago	78	76	.507
Brooklyn	74	78	.487
Philadelphia	73	79	.480
Pittsburgh	69	85	.448
Cincinnati	60	94	.390

Yesterday Results.

New York 4, Philadelphia 0.
Boston 15, Brooklyn 2.
Boston 9, Brooklyn 5.
Pittsburgh 4, Cincinnati 3.
Cincinnati 4, Pittsburgh 1.
Chicago 4, St. Louis 3.

Games Today.

Philadelphia at New York.
Boston at Brooklyn (2 games).

AMERICAN LEAGUE RECORD.

	W.	L.	P.C.
Philadelphia	98	52	.653
Boston	90	61	.596
Washington	80	72	.527
Detroit	80	73	.523
St. Louis	71	82	.464
New York	69	83	.45[illegible]
Chicago	70	84	.455
Cleveland	51	102	.333

Yesterday's Results.

Philadelphia 2, New York 0.
Washington 9, Boston 3.

Games Today.

New York at Philadelphia.
Washington at Boston.

FEDERAL LEAGUE RECORD.

	W.	L.	P.C.
Chicago	86	65	.570
Indianapolis	85	65	.568
Baltimore	79	68	.538
Buffalo	77	68	.531
Brooklyn	74	74	.500
Kansas City	65	83	.439
Pittsburgh	62	81	.434
St. Louis	62	86	.419

Yesterday's Results.

Buffalo 4, Brooklyn 3.
Pittsburgh 8, Baltimore 6.
Pittsburgh 1, Baltimore 1 (8 innings; darkness).
Chicago 2, Kansas City 0.
Indianapolis 15, St. Louis 8.

Games Today.

Brooklyn at Buffalo.
Pittsburgh at Baltimore (2 games).
St. Louis at Indianapolis.
Kansas City at Chicago.

HIGHLANDERS WIN GAME IN THIRTEENTH FRAME

The Highlanders defeated the Arions, Sunday afternoon, on the Netherwood field in an exciting battle by the score of 3 to 2. The game was close and interesting and was one of the best ever played on the Netherwood field. In the first inning the Highlanders scored a run. Huffmeister singled and scored on a long double by Tommy Mullin. The Arions tied the score in the sixth. Jaeger got a life on an error by the second baseman, took second on an out and scored when Morley's pop-fly was allowed to fall safe in right field.

The Highlanders scored again in the eighth, but the Arions tied the score again in the ninth. In the thirteenth Huffmeister singled, stole second, and scored the winning run when Betzenberger singled to right. The score:

HIGHLANDERS.

	R.	H.	PO.	A.	E.
Kyle, 3b	0	0	1	1	0
Huffmeister, 1b	2	3	5	1	0
Betzenberger, 2b	0	1	5	3	0
Mullin, c	0	1	22	1	0
T. Denny, p	0	0	2	1	0
N. Luthman, ss	0	1	0	1	2
Hanzel, lf	0	0	3	0	0
P. Luthman, cf	0	1	0	2	0
Stebor, rf	0	0	0	0	0
J. Denny, rf	1	0	1	0	0
	3	7	39	10	2

ARIONS.

	R.	H.	PO.	A.	E.
Morley, cf	0	1	0	0	0
Anderson, lf	1	1	1	0	0
Miller, 3b	0	1	0	4	0
Hannon, 1b	0	2	13	0	0
Dixon, 2b-p	0	0	2	2	1
Marsh, rf	0	0	1	0	0
Maritz, c	0	3	17	0	0
Jaeger, ss	1	1	1	4	1
Hamilton, p-2b	0	0	2	1	0
	2	9*	37	11	2

*One out when winning run scored.

Score by innings:

Arions	0 0 0 0 0 0 1 0 0 1 0 0 0 0	2
Landers	1 0 0 0 0 0 0 1 0 0 0 0 1	3

Summary: Two base hits, Mullin Hannon, Maritz; base on balls, off Hamilton 1, off Dixon 1, off T. Denny 0; struck out, by Hamilton 9, by Dixon 10, by T. Denny 22; hit by pitcher, by Hamilton 2 (Mullin, T. Denny); umpires, Messrs. Smith and Renz.

WHADDAYAMEAN BY THE BOWLING PETS?

Plainfield Pinners Form Two Factions for Wood Splitting Encounters.

Since the Pets have been unable to take a baseball series from Brit Martin's Saurer athletes, they will try their luck on the wooden alleys and a bowling match has been arranged between these two clubs for Thursday night on the Eagles' drives on Second street. However, the Pets lineup does not look if Mr. Dorflinger is the manager behind it, because none of the pinners who will play on this team had anything to do with the Plainfield ball club.

The five men who have been picked to hit the wood for Saurer are all members of the baseball team, and Martin will again be in the Saurer lineup, although he will not cover second base. Tommy Mullin entered the football world several weeks ago by trying out for the Holy Cross eleven and now he is going to throw balls at the pins. Henny Alberts and Jack Wilson will also be on the Saurer team while George Miller, the star center fielder, will be the anchor man for the bowling five.

The Pets team will be composed of W. Mullin, Morris, Sheehan, Scott and Mahoney. Miller says that when the Saurer boys hear the name of Pets they say "easy pickings," but they found out different last week. The two teams will line-up as follows:

SAURER	PETS
T. Mullin	W. Mullin
Wilson	Morris
Alberts	Sheehan
Martin	Scott
Miller	Mahoney

DEXTERS WANT TO MEET HOLY CROSS

Will Open Their Season Next Sunday and Are Out for State Championship.

Perth Amboy, Oct. 6—Coached by Tom Hanson, the former Rutgers center, the Dexter football eleven of this city, State champions in 1913, are again in the field and are willing to meet any team in the State. Billy Pfau, of the Perth Amboy Atlantic League baseball club, is managing the Dexters and challenges may be addressed to him at Perth Amboy.

The Dexters held their first practice Sunday morning and will be out three nights this week in preparation for the opening game here on Sunday. Games will be played on the baseball field every Sunday until after Thanksgiving. The Holy Cross eleven of Plainfield, the Michelins of New Brunswick, the Franklins of Newark, the Columbias of Elizabeth, and the Diamonds of Paterson are all welcome to games. A game is also being arranged with the battleship Florida team.

The Dexters have not been beaten in five seasons and last year won the Jersey State championship by defeating the best teams in the State. This year, if the Dexters are again successful, they will make a trip to Stamford, Conn., to play last year's Connecticut State champions.

THE DAILY PRESS IN LINCOLN will be found on sale or delivered to any address every afternoon by E. Purvis, newsdealer.

—You can find work—your kind of work—through classified advertising of the persistent kind.

SIX TEAM LEAGUE TO BE ORGANIZED

Representatives of Local Lodges Met Last Night and Came to Decision.

Six lodges were represented at the preliminary meeting of the organization of a city bowling league, which was held last night. Nothing definite was done at the meeting toward permanent organization. V. W. Nash, Jr., who represented the B. P. O. E., was elected temporary chairman, and James A. Mahoney, the Eagles' representative, was elected temporary secretary. Matters regarding the entrance fees and the alleys to be used were discussed and final plans will be made at a meeting which will be held next Friday evening at 7:30 o'clock in the offices of Mr. Nash, on Park avenue.

The lodges that will be represented are the Loyal Order of Moose, Fraternal Order of Eagles, Independent Order of Foresters, Improved Order of Red Men, Knights of Columbus and the Elks. Prizes will probably be offered to the winner of the league. A schedule will be arranged soon and play commenced.

Those who attended last night's meeting are John Green, James Mahoney, James McCarthy, John Culver, George Taylor and V. W. Nash, Jr.

CHURCH LEAGUE FOR Y. M. C. A. THIS YEAR

Physical Director Meermans Will Try out Plans for Having "Pre" Games.

In order that the basketball season at the local Y. M. C. A. may prove interesting as well as successful, Mr. Meermans, the physical director, is trying to organize a four team church league to play the preliminaries every Saturday night for the first team. Mr. Meermans' idea is to have members of the association who belong to churches organize and play regularly every other Saturday night and to be the attraction when the first team is away.

The First Baptist and First Methodist churches will probably be represented as they have enough men in the gym classes to organize a team. Two other teams are needed to complete the league and Mr. Meermans would like to hear from any other church team who would like to enter.

The prospects for a fine season were never so good as they are this year and the authorities wish to see large crowds out to the games. If this league were formed it would be a big help as a regular schedule would be arranged and there would always be a preliminary game.

N. P. H. S. TOURNAMENT WILL BE INTERESTING

Now that the singles champion has been acknowledged in the Borough High School, much interest is being shown in the doubles tournament which will begin in a few days. There will be no preliminary matches in this tournament as there are only four teams and the play is started in the semi-final round. There is much competition for places on the four class teams and tryouts may be necessary before the teams can be picked to represent the classes.

The seniors were winners of the tournament last year, but they will find a hard proposition in the juniors whose team will probably consist of Warren Townley and Sherman Chandler. The winners of this tournament will each receive a silver loving cup.

FIRST MOVING PICTURE SHOW BY RECREATION COMMITTEE

The Recreation Committee has installed a new moving picture machine in the auditorium of the Washington School and the first entertainment will be given Thursday evening. The program that has been arranged for the opening night is interesting and will include industrial, travel, natural science and comedy films and the public is invited to attend. There will be two performances Thursday, the first starting at 7:30 and the second at 9 o'clock.

The program will include the following pictures: Industrial, "Spinners of Speech;" natural science, "Wild Beasts at Home;" sociology, "When the Circus Came to Town;" travel, "Glacier National Park;" comedy, "Wouldn't That Tire You" and "Trailing the Counterfeiters."

TO SUBSCRIBERS

Subscribers to the Daily Press who are served by the route boys will confer a favor by promptly reporting to the Press office, either in person, by telephone or by mail, any negligence on the part of the route boys. Phone 1300.

MONDAY AFTERNOON CLUB RECEPTION

Mrs. W. T. Ropes and Mrs. Lemuel Skidmore Guests at Social Function.

Mrs. William T. Ropes, of Montclair, State president of the New Jersey Federation of Women's Clubs, and Mrs. Lemuel Skidmore, of Summit, also an officer in the State federation, were honorary guests at the first fall meeting of the Monday Afternoon Club, held yesterday afternoon, in the parish house of the Congregational church, the affair being in the nature of a reception to the visiting State officers. There was a large attendance of members for whom the affair was held exclusively.

Mrs. Ropes gave a most interesting informal talk on the work of the State federation showing what was accomplished during the past year and giving a glimpse as to the outlook for the coming year. Her address was an inspiring one. Mrs. Skidmore read her paper on "Household Economics," which she presented at the State federation meeting in Asbury Park in May. This was greatly enjoyed by the members.

In addition Mrs. Isaac L. Miller, Mrs. E. G. Read and Mrs. Orton G. Dale, who were the delegates from the local club to the State federation, presented brief interesting reports of that gathering.

Following the addresses and the presentation of reports there was the reception for Mrs. Ropes and Mrs. Skidmore which proved delightful to the honored guests and the club members. The entertainment committee comprising Mrs. William C. Kinney, Mrs. F. W. Yates, Mrs. Albert Winter and Mrs. C. G. Larsson, were in charge of the social part of yesterday's meeting.

Miss Mary Antin, author of "The Promised Land," will address the club Monday afternoon, October 12, in the parish house of the Congregational church, where all the meetings will be held this year.

AIMS TO ASSIST UNEMPLOYED HERE

Councilman Cose Wants Local Labor Used in Building Public School.

For the purpose of securing employment for many men in this city who are now out of work owing to lack industrial conditions, Councilman John H. Cose at the October meeting of the Common Council, last night, introduced a resolution, which was adopted, requesting the Board of Education in awarding the contract for the new Evergreen avenue school to stipulate that 90 per cent. of the labor be engaged here if it is available.

Mr. Cose explained his resolution by saying that as the result of an investigation he had found that there are now about 250 men in the various trades out of work in this city, and that by December 1, unless conditions change, that this number will be increased 50 per cent. Mr. Cose added that while he realized that the Board of Education cannot be forced to make such a stipulation, he thought that possibly if it knew it was the sense of the Council the Board might be inclined to do what it could to relieve the present situation.

OSCAR MICHAEL AND CO. ANNOUNCE FALL OPENING

A most interesting event to the women is occurring in Newark this week at the fall opening and style exhibition of Oscar Michael & Co., Broad and Cedar streets. They have chosen the event to show fashions and new merchandise that will add even greater prestige to that well-known store which was founded nearly sixty years ago, by the late W. V. Snyder, one of the most noted of Newark's prominent merchants. Since the transfer not long ago to the new owners, the store has undergone a thorough reorganization and rehabilitation making it practically a new store.

FINE PROGRAM FOR ANNUAL RECEPTION OF Y. W. C. A.

A very pleasing program has been ararnged for the annual rally and reception of the Y. W. C. A. which will be held in the association rooms on East Front street next Thursday night at 8 o'clock. It will consist of vocal and instrumental selections and secretarie's reports for the year. All members are invited to attend and all those who are thinking of joining classes this season are also welcome.

Mrs. Percy H. Stewart, will preside and Miss Helen Besler will render vocal selections. Mrs. Alice Johnson will preside at the piano and play several solos.

The regular classes will begin on Monday, October 12, and Thursday will be registration night.

GOVERNOR TO AID UNION CANDIDATES

Will Speak in Elizabeth on Saturday, October 17.

Trenton, Oct. 6—The itinerary of Governor Fielder in the State campaign has been announced by State Chairman Edward E. Grosscup, and in connection with the announcement, Mr. Grosscup called a conference for last Saturday morning at the State headquarters here of the eight holdover Senators, the Democratic nominees for the Senate and the Congressional candidates from the twelve districts. The object of the conference, as stated by Mr. Grosscup, was to organize interested persons in a sympathetic campaign that is to be conducted throughout the State.

The Governor's itinerary is as follows: Saturday, October 17, Union county; Monday, October 19, Warren; Thursday, October 22, Somerset; Friday, October 23, Monmouth; Saturday, October 24, Camden; Thursday, October 29, Gloucester; Friday, October 30, Salem.

The Governor will campaign in the interest of all the Democratic candidates. When Governor Fielder reaches a county he will spend a day traveling through the towns with a group of speakers, and each evening will be devoted to a general county mass meeting.

NATIONAL ASSOCIATION OF POSTMASTERS MEET

Washington, D. C., Oct. 6—The National Association of Postmasters of the Second and Third classes assembled in Washington today and began a three days' convention. Several hundred postmasters and assistant postmasters are in attendance. The business mapped out for the convention consists largely of discussions on improvements of the postal service in the larger cities. The further development of the parcel post system will receive particular attention.

Today's sessions included introductory remarks by Postmaster Prager, of Washington, and the following addresses: "Markets," by John H. Sherman, sealer of weights and measures for the District of Columbia; "Economies of Direct Dealing by Consumer with Producer," by Charles H. Brand, in charge of the office of markets, United States Department of Agriculture; "Farm Products by Parcel Post," Mrs. F. L. Ransom, of the Housekeepers' Alliance of the District of Columbia; "The Interest of the Postoffice Department in the Parcel Post," by John C. Koons, superintendent of the division of salaries and allowances, Postoffice Department; "The Parcel Post as a Means of Lowering the High Cost of Living," by Representative David J. Lewis, of Maryland, and the "Handling of Farm Products by Parcel Post," by William H. Haycocke, superintendent of delivery of the Washington postoffice.

N. P. H. S. NOTES.

The pin committee of the junior class met a representative from the Charles D. Reese Co., yesterday afternoon, and were shown some samples of class pins.

The invitations for the freshmen reception, which is given yearly by the Sigma Gamma Kappa were given out this morning. The reception will be held in the parlors of the Y. W. C. A. next Friday.

The boys' basketball team will have Saengerbund Hall by the end of the week as negotiations between the manager and president of the Turn Verin are almost completed.

"Hub" Stine and George Townley have sent many of their friends in High School football schedules of the Springfield team.

RECREATION NOTES

The Italian Club enjoyed one of its social evenings, last night. The music furnished by three of the members on the piano, violin and guitar was very good. Two young men gave vocal solos which were very pleasing. Dancing and a general good time were enjoyed by everyone.

The Dramatic Club meets tonight at 8:15 in the Washington School. There will be rehearsals of both plays "My Lord in Livery" and "Sarah's Young Man." Mr. White, the coach, is very anxious for all members of both casts to be present.

The Italian Social and Educational Club will meet tomorrow night at 8 o'clock in the Lincoln School.

THE DAILY PRESS IN DUNELLEN will be found on sale or delivered to any address every afternoon by Edward Pennock, druggist and newsdealer, Aaron, newsdealer.

—Jacob Gerner, newsdealer, Somerville, sells the Daily Press or will deliver it to your home each day.

EDUCATIONAL.

The Hartridge School
202 WEST SEVENTH STREET,
Corner of Arlington Avenue.
A private school carefully graded throughout. Special arrangements for children not prepared for regular grades. Number in each class limited. Modern equipment. Eighteen instructors. Special teachers of French, German, Art, Music, Callisthenics and Dancing.
MONTESSORI and OUTDOOR CLASS for children under six years.
ELEMENTARY DEPARTMENT seven grades. Boys received in lower grades.
ACADEMIC DEPARTMENT five grades. General and College Preparatory Courses. Certificate admits to Smith, Vassar and Wellesley.
GYMNASIUM
Regular morning classes in Calisthenics and Aesthetic Dancing. Special afternoon classes in Gymnastics, Basket-ball, Fencing and Hockey.
Emelyn B. Hartridge, A. B., Principal.
For circulars or for further particulars address
Miss Hartridge, Oakwood, Tel. 35.

MR. LEAL'S SCHOOL FOR BOYS
Main School, 433 W. Front St.
Junior School, 450 W. Seventh St.
JOHN LEAL, Principal.
C. D. WARDLAW, Associate Principal.
9 8 tf

Plainfield Seminary
A PRIVATE SCHOOL FOR GIRLS
PRIMARY AND ACADEMIC DEPARTMENTS
COLLEGE PREPARATORY
ISABEL S. ARNOLD, Principal

Ninteenth Season.
MR. FREDERICK F. DAWES
Assistant Teacher with Mr. T. George Dodworth, 12 East Forty-ninth Street, New York
CLASSES FOR DANCING AND POLITE TRAINING AT SEMINARY HALL
PLAINFIELD, N. J.
Commencing Tuesday, October 13, 1914 9 8 2mo

Miss Rae Pla de Villars
School for Young Children.
95 GROVE ST., North Plainfield.
Unspared individual attention. 9 9 1mo

VIOLIN INSTRUCTION
GEO. C. M. SMITH
Tenth Season
51 CRAIG PLACE. TEL. 740-J.
9 15 1mo

James Simpson Vail
Pupil of Josefly.
Pianoforte Instruction
STUDIO—723 RICHMOND STREET.
'Phone 1360-W. 9 24 1m

ARRIVAL AND DEPARTURE OF MAILS AT PLAINFIELD POSTOFFICE.

May 20th, 1914.

NEW YORK MAILS. Arrive—5:30, 8:00, 8:40, 11:45 a. m., 1:30, 2:30, 5:00, 6:20, 8:20 p. m., 12 midnight. Close—6:30, 7:45, 10:00, 10:45 a. m., 12 Noon, 2:00, 3:50, 5:45, 7:45, 9:00 p. m.
SOMERVILLE AND EASTON. Arrive—8:40, 10:45 a. m., 12:45 and 7:08 p. m. Close—6:30, 7:45 a. m., 1:30, 4:30 p. m.
PHILADELPHIA—Direct. Arrive—5:30 8:00, 9:40, 11:45 a. m., 12:30, 2:30, 7:00 p. m. Close—6:30, 11:30 a. m., 1:30, 3:50 6:50, 9:00 p. m.
THROUGH FAST MAIL FOR EAST. Close—12 noon, 2:00, 3:50, 5:45 p. m.
DIRECT THROUGH FAST MAIL FOR WEST. Close—6:30, 11:30 a. m., 1:30, 5:00 and 9:00 p. m.
DIRECT SOUTHERN MAILS. Close—3:30, 11:30 a. m., 1:30, 7:00 and 9:00 p. m.
PENNSYLVANIA. West of Easton. Close—6:30 a. m., 1:30, 5:00, 7:00 p. m.
ELIZABETH—Direct. Arrive—5:30, 8:40 a. m., 1:30, 2:00, 5:30 p. m. Close 7:45, 10:00 a. m., 12 noon, 5:45, 9:00 p. m.
NEWARK—Direct. Arrive—5:30, 8:45 a. m., 1:30, 2:30, 5:30 p. m. Close—6:30, 7:45, 10:45 a. m., 12 noon, 2:00, 3:50, 5:45, 9:00 p. m.
WATCHUNG. Arrive—1.00, 6:45 p. m. Close—9:00 a. m., 5:30 p. m.
WARRENVILLE. Arrive—1:00 p. m. Close—9:00 a. m.
SUNDAY MAILS. Office open from 9:30 to 10:30 a. m.
A. E. HOAGLAND, P. M.

A. H. ENANDER
SANITARY PLUMBING, GAS FITTING. STEAM AND HOT WATER HEATING.
Contractor for Sewer Connection.
125 WATCHUNG AVE.

PLAINFIELD NEWS.

There is no better way to keep out-of-town friends informed as to Plainfield news than to mail to them from time to time a copy of The Press after you have finished with it, sometimes marking an article of special interest.

Better yet, you might send some one out-of-town a subscription to receive The Daily Press every day at the rate of 10 cents a week or $5.00 a year.

ACCEPT OFFER OF CITY BANK

(Continued from page 1.)

Borough Council, sent an official statement to the Council regarding the consolidation election held in the borough, September 24, and this was filed.

A petition for a light at Osborn and Helena avenues, and an application from J. H. Serrell, Jr., of Evona avenue, for appointment in the fire department were referred to the proper committees.

The Public Service Electric Company notified the Council that five new lights had been installed as ordered, making the present total number 1,094. This was filed. The New York Telephone Company, through A. B. Wilson, local manager, communicated with the Council regarding repairs to the Gamewell system wires and the matter was referred to the police committee. The contract between the city and the Consumers' Coal Company for coal was ordered filed.

Andrew Olsen, of East Second street, requested the deduction of $19.90 on a sewer assessment on 33 feet of land, which he said had been transferred. This was referred to the sewer committee.

F. W. Warnke petitioned for a light at Marion and South End avenues, claiming that the point is a dangerous one. This was referred, as was also a petition from the West End Civic Association regarding a walk on West Fourth street, between Monroe and Clinton avenues. Mr. Blatz reported later that the matter would be given proper attention. A statement of joint sewer expenses was received and filed.

Albert Redfern, of Kensington avenue, complained about the condition of that thoroughfare and urged that it be given attention. The matter was referred.

Street Commissioner A. J. Gavett reported the granting of seven sewer permits and Building Inspector T. O. Doane reported the granting of sixteen building permits during the past month. Horace Adams, clerk of the District Court, reported receipts of $181.54, disbursements of $59.84, with a balance of $121.70. Overseer of the Poor Garret T. Dunham reported expenses of $1,384.

Councilman Calkins offered a resolution, which was adopted, transferring $4,500 from the general fund to the fire fund and $1,000 from the general fund to the poor fund.

In accordance with a resolution by Councilman Francis J. Blatz, the Public Service Corporation was directed to remove one of its poles at Randolph road and Park avenue, a few feet, its present location not being desirable. Another resolution by Mr. Blatz provided for the laying of walks on certain streets, the cost to be charged up to the property-owners, and another resolution, which was adopted, provided for the execution of the contract between the city and Burke & Bonham for the macadamizing of certain streets, previously decided upon.

A light was ordered installed on Sandford avenue, in accordance with a resolution by Councilman T. F. Hylan.

Mr. Calkins stated that there is now due about $10,000 on sewer contracts, and a resolution offered by him and adopted, provided for the issuing of $15,000 sewer extension bonds at 5½ per cent.

PROTEST AGAINST SALOON

(Continued from page 1.)

The suggestion by Councilman C. C. Graves, in reporting back the protest, that the congregation specify any particular grievance and state whether it had reported the matter to the police, led to a lively discussion.

Councilman T. F. Hylan remarked that the protest set forth the reasons for the complaint, and in reply to a question from one of the members seeking information regarding the location of the synagogue, etc., Mr. Graves said that perhaps Councilman John H. Cose could enlighten the Council. This brought forth a smile from the other councilmen, especially when Mr. Cose stated that "to tell the honest truth, I didn't know the synagogue was there."

President George S. Clay favored an investigation of the conditions complained of, not being willing to vote for the resolution offered by Mr. Graves asking the petitioners to be more specific.

Speaking in a more serious vein, Councilman Calkins said that it appeared to him as though there was a certain amount of merit in the protest and that some action should be taken. He agreed with Mr. Graves to some extent in that the protest should be more specific, however, it would seem to indicate that the law was being violated.

Mr. Calkins recalled that two years ago the Mt. Olive Baptist church protested against the same saloon, the complaint being received at the eleventh hour to the effect that the law was being violated, that liquor was being sold to minors and that crowds congregated at the corner, etc., but the Council decided not to recognize such a protest because there had been no police evidence of violations. However, Mr. Calkins thought some reply should be made to the communication from the Hebrew congregation.

These remarks led Mr. Graves to say that these frequent protests were getting rather tiresome. He said that the aim of some people seems to be to get rid of the saloons, adding that within the last two or three years saloons had been gotten rid of by "hook or crook," and if that thing is kept up there wouldn't be any saloons in the city. "But," Mr. Graves continued, "the people will rise up in their wrath and demand saloons, they will elect a Council which will give the city more saloons than it has at the present time."

Mr. Graves had previously offered a resolution requesting the Hebrew congregation to be more specific, but later he decided to withdrew this and the matter was left in the hands of the license committee for further investigation and a report will be made to the Council afterward. The protest from the Hebrew congregation was signed by Louis Kadesh as president. Mr. Graves stated that the place of worship of the congregation is located about a half block from Clark's saloon.

JAMES PENNY'S EUROPEAN TRIP

Lengthy Letter Written by Traveler Tells of His Summer Tour.

VISITED BIRTH PLACE

Enroute to Europe Local Man Met Two of His Former Shipmates—Places of Interest Visited by Local Party.

Reviewing his recent trip to Europe, James Penny, sexton at the Crescent Avenue church, writes as follows in this week's issue of "The Messenger," the official literary organ of that church:

"It is hard to express a true appreciation of our trip to Europe in such a short account, but I would like to take this opportunity to thank you all for making it possible, and to tell you about some of our experiences.

"After an absence of twenty-five years we were prepared for some surprises and they started on board the Celtic the first day out. Here I met two shipmates, one, the boatswain, and the other a member of the crew. Both of these men had been on the same ship with me when I was a boy. The renewal of our friendship made the voyage a very pleasant one, and we were soon at Liverpool, where we were introduced to nephews for the first time who were young men. Our feelings are hard to describe, and it was always the same when we met new relatives and friends.

"We were just in time for England's declaration of war upon Germany, but suffered no inconvenience because of that fact. The banks were closed for several days, and it was interesting to watch the mobilization of troops and the enforced sale of the Manchester horses, which are famous all over England for their size and strength. These horses were tagged by the soldiers at any time or place and sometimes without the owner's consent or knowledge, and in very large numbers.

"We stayed about ten days in Manchester and then went to London, where we visited Kensington Gardens, Hyde Park, Kew Gardens, Buckingham Palace, House of Commons, House of Lords, Westminster Abbey, St. Paul's, British Museum, and the Towers of London, a very sad place. Some of the usual places of interest were closed because of the depredations of the suffragettes. At the British Museum I was much amused by being asked if I would be responsible for Mrs. Penny while there.

"From London we went on a trip to Nottingham, where we visited one of the large lace mills and, among other things of interest at that place of industry, we were shown a large room, fitted with seats, which is used every morning from eight to eight-twenty-five as a gathering place for prayer service. This is attended by a great majority of the employes and is in charge of the minister of one of the large churches in Nottingham, for which he receives $60 a year from the firm.

"Our next visit was in Wales and included Bangor, Llandudno, Conway Bay, and Rush-on-the-sea. On the way to Chester, England, we passed a military prison. It had formerly been a workshop, but was now occupied by German suspects. These men were playing cricket and football, and apparently enjoying themselves despite the fact that they were prisoners.

"While in Bangor I went to the cathedral, where I was confirmed when not quite sixteen, and to the old battleship where I had spent many days. I enjoyed this part of my trip very much, and it did me good to see these places again. To get started in life on a ship and in a cathedral may seem strange and unusual, but it was a good start for me.

"After making these side trips we returned to Manchester and spent the remainder of our vacation visiting with our relatives, sailing for home on September second on the Celtic, the same ship which we went over on. The trip home was uneventful except that the vessel was greatly crowded with Americans anxious to get back to their homes."

FOES OF PLAGUE IN SESSION.

St. Louis, Mo., Oct. 6.—Prominent fighters of tuberculosis from several States are attending the Mississippi Valley conference for the prevention of tuberculosis, which met at the Planters' Hotel today and began a three days' session.

Of Interest to Women and the Home

FASHION HINT

By JUDIC CHOLLET

There are many practical as well as smart features to be found in this blouse. It is exceedingly easy to make and requires no fitting.

White seems the natural color for the chemisette, but it can be of organdie, handkerchief lawn or pique, and

GATHERED BLOUSE.

for the blouse itself silk, wool and cotton materials are equally appropriate.

For the medium size the blouse will require three and a quarter yards of material twenty-seven inches wide, with five-eighths yard thirty-six inches wide for the chemisette and cuffs

This May Manton pattern is cut in sizes from 34 to 44. Send 10 cents to this office, giving number, 8371, and it will be promptly forwarded to you by mail. If in haste send an additional two cent stamp for letter postage. When ordering use coupon.

No. ..... Size.....

Name .....

Address .....

.....

Lady of Quality Corset

Made of excellent quality splendid wearing coutil, with

Model No. 1304

UNBREAKABLE Clasps and Side Steels

Guaranteed against breaking for six months, and

SPIRO GARTERS BETTER THAN ELASTIC

This Corset is comfortable, durable and extra big value.

At our N. Y. Shop or by Mail, Postpaid..... $2

Send money by P. O. or express money order or write for further particulars to—

LADY of QUALITY CORSET SHOP

233 Fifth Avenue New York City

HOTELS.

HOTEL WALDORF

HENRY WINDHAM, Prop.

EAST FRONT STREET.

Gottfried Krueger's Extra Beer on draught. Imported Wines, Liquors and Cigars. Hotel accommodations and private Dining Room.

HOTEL SOMERSET

Newly Painted and Papered throughout. Table Board and Rooms by Day or Week.

Piel Bros. and Kruger's Beer on draught.

W. G. FEASTER, Proprietor.

27 Somerset Street Tel. 991

WEINMAN'S CAFE

GENERAL NEWS TICKER.

Stock quotations.

Up to the Minute.

'PHONE 1527.

"THE WOMAN'S EXCHANGE"

207 Park Ave. Tel. 850.

Home Made Cakes, Bread, Rolls and Fancy Articles.

FLOORS

Laying, Scraping, Finishing, Refinishing of Thin and Heavy Hardwood and Softwood Flooring.

Estimates Cheerfully Furnished.

GEO. E. WATTS

314 NEW ST. Tel. 966-W

—If you have a really desirable house or apartment to rent, your "ad" will constitute GOOD NEWS to some anxious people in this city.

Some Cookery Suggestions

FROZEN PEACH DESSERTS.

PEACHES with their delicious flavor make splendid frozen desserts.

A fine way of using the sliced fruit is with plain vanilla ice cream.

Peach Ice Cream.—Take two cupfuls each of finely mashed peaches and cream, one cupful each of milk and sugar. To each two quarts of finely chopped ice add a cupful of ice cream salt. Always ice the freezer before you put in the ingredients. Bring the milk to a boil, add the sugar, stir until dissolved. When cool add the cream, pour in freezer, add the fruit last. Turn slowly at first and faster as it becomes hard.

With Canned Peaches.

Frozen Peaches.—Drain the juice from a can of peaches, add two cupfuls of granulated sugar, boil three minutes and cool. Press the peaches through a sieve, add the fruit strup, turn into the freezer, partly packed in salt and ice; add the stiffly beaten whites of three eggs, continue the packing and freeze in the usual manner.

Peach or Pineapple Pudding Glace.—Soften two tablespoonfuls of gelatin in half a cupful of water, add to the yolks of three eggs beaten very light and half a cupful of sugar. Chop two cupfuls of pineapple and add or if you prefer use two cupfuls of peach pulp when half frozen, add two cupfuls of whipped cream and the whites of the eggs also beaten stiff. When thoroughly incorporated repack in the mold and finish freezing.

Flavored With Almonds.

Peach Mousse.—Take one tablespoonful of granulated gelatin and cover with one-third cupful of cold water. When soft place over boiling water until dissolved, then add one cupful of powdered sugar. Stir the mixture until cold, pour gradually into one pint of cream whipped until very stiff, add one pint of peach pulp and one teaspoonful of almond extract, turn into molds, pack in salt and ice and let stand four or five hours before serving.

Peach Water Ice.—Place a pound of loaf sugar in a clean sugar boiler or an enameled stewpan. Add to it a pint of water and bring gently to the boil, and let it continue to boil for ten minutes. Meanwhile peel four to six ripe peaches, according to the size, and rub them through a fine sieve into a clean basin. Add to them the juice of a large lemon and a large orange, first freed from pips and strained, the rind of an orange rubbed off on to a lump of sugar and half a pint of cold water. Mix well together and then add the boiled sirup. Mix again and strain through a fine strainer into the freezer. When three parts frozen mold and finish as directed in previous recipes.

Anna Thompson.

It's a Funny Sight to See the Baby Colt Nursing His Bottle.

Daddy's Bedtime Story—

Baby Colt That Was Adopted By a Regiment.

"I MUST tell you some news about the regiment to which I used to belong, kiddies," said daddy as he laid down the evening paper and the children climbed up on his knee to hear their usual evening story.

"Oh, goody!" cried Evelyn and Jack, who always liked to hear stories about daddy's regiment.

"You see, kiddies, my regiment is a cavalry regiment, so it always has from 300 to 400 horses, besides the colts born.

"About two months ago the mother of a wee colt died of heart trouble when her baby was only two days old.

"This four legged daughter of the regiment weighed fifty pounds when born and was very spindle legged and weak.

"So the farrier of the troop determined to bring up that baby colt by hand.

"To make a food that was nourishing old Jim, the farrier, who had constituted himself nursemaid, used baby's food, whites of eggs, milk and olive oil.

"This mixture he poured into a big bottle, and they say it is a funny sight to see the baby colt nursing his bottle.

"She is fed every two hours from 5 in the morning until 12 midnight; then when she bawls Jim sits up with her and pets her.

"I suppose like any other baby she misses her mother sadly, but just think of having a hundred parents, more or less, for the whole troop has adopted Brown Betty, as the colt is called.

"Perhaps when Brown Betty grows up she will be a much brighter member of the horse kingdom than she would have been if she had not been brought up by a whole regiment."

"Daddy, perhaps she will learn to shoot a gun," said Jack.

"I'd like to have her for a saddle horse some time," said Evelyn.

"Perhaps she'll grow up and be obliged to go to war," replied daddy, "like the horses of the regiments of the European armies.

"But let us hope that war never comes to our own fair land again, for war, my dears, is a great, grim, terrible force that when it once gets in motion does more damage than we can well imagine.

"But now you must go to your beds and go to sleep."

"Maybe we will dream about Brown Betty, daddy," said Evelyn.

"Well, that would be one kind of a nightmare," said daddy laughingly.

"Good night, now, and sleep tight."

DEMONSTRATION

BEGINNING MONDAY, OCTOBER 5th, FOR ONE WEEK

We will conduct a demonstration of the Milton Chemical Co.'s

DUSTLESS MOPS
DUSTLESS POLISHERS
DUST CLOTHS, BROOM COVERS
UTILITY BRUSHES AND POLISHING OILS

Some of the specials during this week:

A Reservoir Mop and 4-oz. bottle Oil, reg. price $1.75....$1.19
Regular 25c size Dust Cloth at.....19c
Regular 75c size "Handee" Floor Mop at.....69c
Regular 20c size Utility Brush at.....15c

A. M. GRIFFEN CO.

119-121-123 E. Front St., Plainfield N. J.

Two 'Phones 6—214

After Once

placing your business here the question of insurance is greatly simplified, in fact solved for all time.

It becomes with most people, merely a matter of our attending to all their insurable interests.

REAL ESTATE LOANS RENTS

GEO. M. CLARKE CO. Babcock Bldg. Telephone 205 Plainfield

INSURANCE OF ALL KINDS.

S. C. SMITH, Prop. Plainfield Tel. 2327-W. Dunellen Tel., 2842-R.

SMITH'S AUTO EXPRESS

Furniture and Pianos Boxed, Packed and Shipped

MOTOR VANS for Long Distance Moving

159 NORTH AVE., PLAINFIELD, N. J. OFFICE 289 FRONT ST., DUNELLEN, N. J.

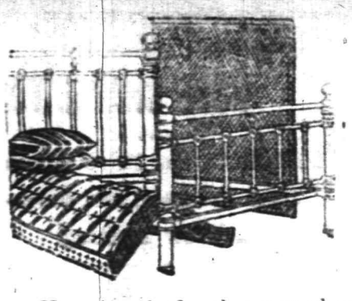

Iron Bed

COMBINATION

$9.75

Here is a bed value you should not overlook. A neat Iron Bed, white baked on enamel, all steel woven wire Spring and well filled soft top Sanitary Mattress. The entire combination special for this week at... 9.75

Seamless Brussel Rugs

Made from high-grade all-wool yarns of guaranteed fast colors; beautiful designs in all the new colorings; 9x12 size; regular $22.00 value; special for this sale 17.75

Seamless Velvet Rugs

The pattern and colorings are the most beautiful produced for this season; splendid harmonious effects and elegant color schemes; special for this sale, 8 ft. 3 in. by 10 ft. 6 in. size; regular $25.50 value; special at 20.00

$1.00 a Week Buys $50.00 Worth

OPEN AN ACCOUNT—YOUR CREDIT IS GOOD

Large Size 6-Hole Range

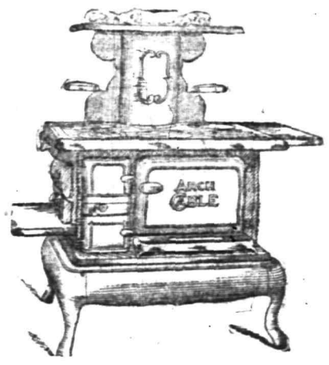

Large oven and flues, made in proportion to firebox; all the latest improvements; fully guaranteed good bakers and fuel savers. A $23.50 value, special at 18.75

Top shelf extra.

MIRON & LIFSON

134 E. FRONT ST. PLAINFIELD, 163-165 FIRST ST. ELIZABETH

Free Auto Deliveries Anywhere. Easy, Liberal Credit.

New Furniture and Bedding

The new styles for Fall and Winter can now be seen on our floors at prices that will prove of interest to you.

New Rugs

Large variety from which to make your selection direct from the mills of the leading manufacturers.

WINDOW SHADES

Special Sizes Made to Order

L. B. Van Camp

Front & Somerset Sts.

Electrical Goods

Complete Lines of

SEMI-INDIRECT LIGHTING FIXTURES,
SHOWERS, ELECTRIC LAMPS,
IRONS, HEATERS, STOVES, AND TOASTERS.

JOSEPH W. GAVETT

318 WEST FRONT STREET

ARE YOU GOING AWAY?

If you are, get a Tourist Policy and

DON'T FRET

The coverage is liberal and the Company's treatment of its policy holders is always satisfactory.

The Little Trunk (or a big one) contains more in value than you probably think. Figure it up.

Baggage insurance in our Companies costs very little for Fire, Transportation, Theft and Navigation risks.

J. C. POPE & COMPANY

FIRST NATIONAL BANK BUILDING

113 E. FRONT STREET PLAINFIELD, N. J.

STUDY YOUR INSURANCE.

If you want to be properly insured study your requirements, and explain them to your agent.

We aim to write our policies so there will be no "come back" in case of a loss.

FREDERICK A. MARTIN CO.

(Successor to Elston M. French Insurance Agency)

171 NORTH AVENUE Telephone 2304

Insurance Mortgages Real Estate

The Oldest Insurance Agency in This City.

TRY A PRESS WANT AD.

PHONE YOUR ADS

PLAINFIELD DAILY PRESS

OPPOSE PLANS FOR STREET PA... MACADAM PREFERRED

TROPHY NIGHT AT PHONE ... CELEBRATION PLANNED

LEFT ALL TO A FRIEND

BOY STRUCK BY CAR ... PLAINFIELD

FLYNN IS MADE POLICE CAPTAIN ... THE COUNCIL CONFIRMS

ONE CENT A WORD

SCOOP, THE CUB REPORTER — SCOOP ISN'T EXACTLY UNDER ARREST—BUT — BY "HOP"

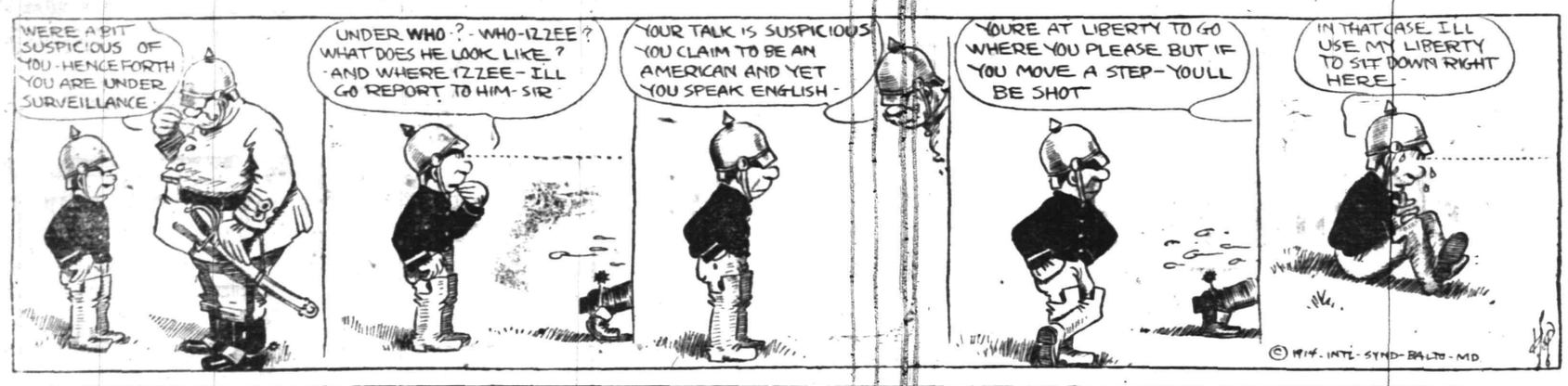

CHARLES TAYLOR GETS JUDGMENT FOR $32.05

Elizabeth, Oct. 6—Theodore A. Martin, et als. or Martin and Van-Ness, proprietors of an express business in Plainfield, were defendants in the District Court yesterday, in a tort action brought by Charles H. Taylor to recover damages for injuries to himself and damage to his automobile when a team of horses owned by the defendants collided with his rig in Westfield avenue, this city, November 15, 1913. He was given judgment by Judge David for $32.05.

PLAINFIELD LAND SOLD IN A CHANCERY ACTION

Elizabeth, Oct. 6—A tract of land lying partly in Piscataway township and partly in Plainfield and consisting of seventy-five lots, was sold in a Chancery action in the sheriff's office yesterday. The purchase price was $7,500, and there is a mortgage of $10,885. The mortgagees were the purchasers and complainants. They are Joseph and Charles V. Bossert. The mortgagors are Otto Singer, Margaretha Singer and Otto Singer, incorporated, the defendants.

—Your "business opportunity" ad will be read by people who never miss real chances for investments.

L. HASLWANTER
THE CATERER
728 WEST FRONT ST.
Breakfast, Luncheon, Dinner and Suppers for Weddings, Banquets and Private Receptions.
Fine Music for Dancing
I Furnish Everything
Culinary Art Specialties
Delivered Anywhere
For Rent—Linen, China, Silver, Tables, Chairs, etc.
Soup, Sandwiches, Salads etc., in any quantity for Lodge or Church Parties. 9 30 3mo.

NEW JERSEY CENTRAL

TRAINS LEAVE PLAINFIELD.

For New York—2:10, 3:41, 5:08, 5:44 (5:52 except holidays), 6:27, 6:55, 7:22, (7:26 except holidays), 7:31, 7:44, (7:55 except holidays) 7:58, 8:12, 8:30 (except holidays), 8:36, 9:12, 9:29, 9:53, 10:23, 11:27, 11:52 a. m., 12:34, 12:58, 1:44, 2:23, 2:55, 3:12, 4:01, 4:12, 4:36, 5:09, 5:25, 6:47, 7:41, 8:27, 9:27, 9:30, 10:15, 10:36, 11:43 p. m. Sunday—2:10, 3:41, 5:40, 7:23, 7:58, 8:52, 9:34, 9:43, 10:37, 11:52 a. m., 12:29, 12:58, 1:28, 2:03, 2:15, 2:55, 3:17, 4:29, 5:34, 7:14, 8:12, 8:35, 8:39, 9:27, 10:21, 10:36 p. m.

For Newark—5:08, 6:27, (7:05 through train to Newark), 7:41, 8:36, 9:29, 10:26, 11:27 a. m., 12:34, 12:58, 1:44, 2:39, 2:55, 4:12, 4:36, 5:39, 6:25, 6:47, 7:41, 8:27, 9:30, 10:36 p. m. Sunday—7:23, 8:52, 9:34, 10:37 a. m., 12:29, 1:28, 2:03, 2:55, 3:17, 4:29, 5:34, 7:14, 8:12, 8:35, 8:39, 9:27, 10:36 p. m.

For Easton, Bethlehem, Allentown and Mauch Chunk—5:18, *8:20, 9:44, 11:27 a. m., 2:00, 5:24, 5:44, (6:59 to Easton) p. m. Sunday—5:18, *9:44, 10:57 a. m., 1:58, 3:41, 7:05 p. m.

For Wilkesbarre and Scranton—5:18, 9:44 a. m., 5:44 p. m. Sunday—5:18, 10:57 a. m., 5:44 p. m.

For Red Bank, Long Branch and Asbury Park, etc.—3:41, 8:12, (9:29 Red Bank), 11:27 a. m., (12:34 Saturday only), (12:58 Red Bank only), (3:12 Red Bank only), 4:36, 6:25, 8:27, 11:43 p. m. Sundays—3:41, (7:58 Red Bank only), 8:52 a. m., (9:40 Red Bank only), (2:15 Red Bank only), 3:17, (8:12 Red Bank only), 8:35 p. m.

For Atlantic City—3:41, 9:29 a. m. (12:34 Saturdays only), 3:12. Sunday—9:40 a. m., 3:15 p. m.

For Philadelphia—5:28, 7:39, 8:45, 10:43, 11:32 a. m., 12:42, 1:54, 2:45, 5:13, 6:44, 8:47, 9:46, 10:45 p. m., 1:20 a. m. Sunday—5:19, 8:45, 9:29, 9:57, 10:39, 10:43, 11:41 a. m., 12:42, 1:44, 2:45, 3:42, 4:39, 4:56, 5:31, 6:39, 6:44, 8:47, 9:46, 10:55, 11:54 p. m., 1:20 a. m.

For Baltimore and Washington. Daily—8:45, 10:43 a. m., 12:42, 2:45, 5:44 p. m. *Except Mauch Chunk. 6-4-1

FLOORS
HARDWOOD AND PARQUET.
Old Floors Refinished.
S. E. WARD & CO.
108 Depot Park, Manning Building
Plainfield, N. J. 'Phone 322-R.

RITZ Inc.
BABCOCK BUILDING
CANDIES, ICE CREAM
DAINTY LUNCH

CLASSIFIED RATES.

One cent a word for first insertion, one-half a cent a word for each subsequent insertion of the same advertisement for less than one month. Fifty cents a line for one month. **Double Charge for Capitals. No advertisement received for less than 10 cents. No display or black face type used in this column.**

The Plainfield Daily Press cannot give information regarding advertisements for which answers are to be sent care of the Press. Persons replying to office addresses must mail or leave written answers as stated in advertisement.

Probably

You are not aware that we are selling bulbs of all varieties for pots or planting out cheaper than they can be obtained elsewhere.

We are cutting daily from our fifteen greenhouses quantities of Roses, Carnations, Chrysanthemums, etc.

Floral designs, wedding boquets and decorations at lowest prices; satisfaction guaranteed.

Cut Flowers delivered to any city in the United States.

Let us call on you and submit plans and prices for your landscape work; we have a large stock of evergreens, ornamental trees and shrubs.

Charles L. Stanley
Store 159 E. Front St. Phone 928
Greenhouses South Ave. Phone 331-J

Established 1872.
P. CASEY & SON,
Undertakers and Embalmers.
Office 116 Park Ave. Telephone 2331 Residence 417 W. 3rd St.
N. Y. Office, 10 E. 22nd St. Tel. 2094 Gramercy

A. M. RUNYON & SON,
UNDERTAKERS
402 Park Avenue. Telephone No. 40.
Office open day and night.
Office of Hillside Cemetery.
New York office—50 Great Jones St. Tel. call 3345-Spring.
New York Embalmers License—1220.
New York Registered Licensed Undertaker No. 515.

T. A. MOORE
UNDERTAKER
612 E Sixth St.
Tel. 741-R

Estab. 1868 Tel. 2354
J. J. & C. A. HIGGINS
UNDERTAKERS.
Private Funeral Chapel
109-111 West Fourth Street
Auto Cortege for Long Distance.

H. DEMOTT
UNDERTAKER.
56 Somerset St 'Phone 1128-W

L. L. MANNING & SON,
STEAM GRANITE WORKS
Corner Central Ave. and West Front St. Opposite First Baptist Church.

AUCTION SALE.

AUCTION SALE—Furniture, book cases, chiffoniers, mahogany tables and chairs, antique china, glass pictures, carpets, rugs, brass andirons, fenders, parlor stoves, trunks, lace curtains, portieres, counterpanes, cushions, desks, old prints; all in first-class condition. 2 horses, fresh cow, 300 chickens, wagons, incubators, farm implements, on Saturday, October 10, at 10 a. m., at the residence of A. R. Maxwell, corner Summit lane and New Providence road, Mountainside. W. A. Schorb, auctioneer. Goods will be on exhibition week before sale. 10 7 3

FOR SALE.

GOOD driving horse for sale, or delivery. I. P. Runyon, 212 Park avenue. 9 16 tf

FOR SALE—30 broilers for sale, reasonable. 448 West Second street. 10 3 3

FOR SALE—Road horse, suitable for delivery wagon; about five acres of good corn and stalks, cut but not husked; about thirty bushels of rye. Apply Room 8, Sterling building. 10 5 3

FOR SALE—Pay mare, sound, gentle, road horse. Call 528 Elm place. 10 6 3

GOLD FISH, the kind that live, 10c, 3 for 25c. McIntosh, 43 Somerset. 10 6 5

FOR SALE—Good outhouse, 2 iron mangers, hay rack and dining-room dome for both gas and electric light. 39 Prospect place, borough. 10 5 6

$150 CASH—Ford roadster, fully equipped, electric horn, lamps, tools, 2 rumble seats, recently overhauled. Telephone 2156-W. 10 3 3

FOR SALE—Bookcase combination, 100 years old, bureau, oak wine press, couch and 16 R. I. R. chickens 8 weeks old, 35c each; also genuine goose feather tick, very large. Call any time except from 4 to 6, 203 West Second street. 10 3 3

GRAPES for sale at 11 Greenbrook road. 10 1 6

MONEY TO LOAN.

MONEY TO LOAN on bond and mortgage. J. T. Vail. 8 20 tf

$6,000 TO LOAN at 5 per cent. W. H. Abbott, 134 North Ave. 5 7 tf

MONEY TO LOAN on mortgage. H. R. Linbarger, 146 Park avenue; 'phone 1515. 9 17 tf

MONEY TO LOAN on mortgage Manning & Curtis, 196 Depot Park 10 14 tf

MONEY TO LOAN on bond and mortgage. Mulford, opposite depot. 12 28 tf

REAL ESTATE FOR SALE.

FOR SALE—Two small houses, Nos. 660 and 662 South Second St. Apply J. T. Vail, 177 North avenue. 6 3 tf

FOR SALE—Houses, farms, factory sites and other business sites in and around Plainfield. Get my prices before going elsewhere, one who knows and will give a square deal to all. 148 North avenue, E. Byers. 10 6 3

FOR SALE—New six-room house with bath, all improvements. 261 Duer street. 10 3 3

HOUSE and lot for sale. 967 Arlington avenue. W. Bergen. 10 3 6

EMPLOYMENT AGENCIES.

MURRAY'S Employment Registry office, 326 West Front street, near Grove street, for reliable help only, we always have good situations for such and only charge a very moderate fee. 'Phone 666. 3 6 tf

MRS. KELLER'S Employment Agency, 22 Somerset place; all nationalities; 'Phone 1724. 2 2 tf

HELP WANTED—MALE.

WANTED—Four men for our sales department, salary and commission; references required as to character and ability. Public Service Gas Co., 210 Park avenue. 10 6 3

WANTED TO RENT.

HOUSE with large lot, or farm wanted to rent, on main road only; might buy later. Haslwanter, 728 West Front street. 10 5 6

FOR EXCHANGE.

EXCHANGE—Lot 50x215 feet near hospital, for runabout or roadster automobile. C. J. McNabb, 309 Park avenue. 10 3 3

HELP WANTED—FEMALE.

WANTED—A girl for general housework (white), good cook, no laundry; references. Apply evenings. Call 434 West Seventh street. 9 30 tf

WANTED—A cook (white). Apply 830 Carlton avenue. 10 5 3

WANTED—White girl for general housework, no laundry. 964 West Seventh. 10 3 tf

WANTED—A reliable woman for general housework, references required; no washing; short distance in country. Apply 931 Union or 'phone 2836-W-1 Dunellen. 10 6 2

GIRL for general housework. Apply 441 West Front street.

WANTED—An experienced (colored) chambermaid and waitress, references required. Apply 506 West Seventh street. 10 6 2

WANTED—White woman for general housework, no washing. Apply 228 East Ninth street. 10 3 tf

ROOMS AND BOARD.

NICELY furnished room in private family, fine location, all conveniences; board optional. 117 Westerelt avenue, 'phone 1809-W. 10 6 3

LARGE, pleasant room, reasonable; suitable for studio or living apartment. 300 Babcock building. 10 5 3

FURNISHED room with board 440 West Front street, 'phone 418-M. 9 16 1mo

TWO large, sunny rooms on second and third floors, with board. Mrs. Berrien, 602 Madison avenue. 9 5 tf

FURNISHED room with board, 1219 North avenue, Netherwood; telephone 1004-W. 10 2 5

PRIVATE family offers rooms to rent with or without board; gentlemen preferred; excellent neighborhood; French spoken if desired. Address 95 Grove street. 9 28 1mo

MISCELLANEOUS.

INSURANCE, ALL BRANCHES AGENT FOR NATIONAL SURETY C. J. T. VAIL. 9 8 t

MRS. PHELPS' Art Studio reopened. 300 Babcock building. All branches of art taught; visitors welcome.

HOME baking of all kinds made to order; light bread and self-rising bread a specialty; tea, card and luncheon parties served on short notice, excellent service guaranteed. Address Mrs. M. Reid, caterer, Richmond street, or 'phone 429-W. 9 14 1mo

WANTED TO BUY.

LARGE kitchen stove wanted, must be a good one. Haslwanter, 728 West Front street. 9 30 6

WANTED—To buy, a young horse for business use, must be sound and gentle. Call R. H. Keenan, grocer, cor. East Fifth street and Richmond street. 10 6 2

WANTED—Runabout automobile, good condition, with starter; price reasonable. Address X., care Press. 10 6 3

AUTOMOBILES FOR SALE.

FOR SALE—Touring car, 5-passenger, 1914 model; must sell; run only 1,400 miles, up-to-date, first-class condition, $575; bargain. Write P. O. box 753, Plainfield, N. J. 10 5 3

FOR SALE—Hupmobile runabout, just been overhauled and painted; reason for selling wants bigger car. S. E. Ward, 108 Depot Park.

LOST AND FOUND.

LOST—A small pin, on Washington avenue Sunday at 6 p. m.; reward. 44 Washington avenue. 10 6 3

LOST—Monday, black pocketbook, Elks card. Return to Press office.

FOUND—Child's velocipede. 400 West Eighth street. 10 6 3

FOR RENT.

HOUSES, $12 to $50; flats, $10 to $30; stores, $7 upwards. D. McInnes, 824 West Third street. Tel 1198-W. 6 30 tf

FLAT TO LET—Steam heat. 211 North avenue. 10 5 2

FOR RENT—Number 223 West Fourth street, six rooms; small family of adults desired. Inquire 211 West Fourth street. 10 5 2

TO LET—Apartment, best location, all improvements; rent reasonable. 937 West Front street. 10 2 1mo

APARTMENT to let, 4 rooms. Apply 84 Fairview avenue. 10 6 6

TO LET—Attractive, up-to-date 8-room house, every improvement; select neighborhood. Key at 80 Mercer avenue. 10 6 1mo

TO LET—Six-room flat, all improvements except heat. Apply to 428 Watchung avenue or 'phone 1581-W. 10 3 3

MODERN house, immaculate order, artistically and adequately furnished, convenient residential section, beautiful grounds; every convenience, baths, out-of-door sleeping porch, garage; $125 monthly. "A. Z.," care Press. 9 30 6

FOR RENT—From October 1, 9-room furnished house, desirable part of Netherwood; 5 minutes from station. Address B., care Press. 9 23 tf

FOR RENT—7-room house, all latest improvements, hot water heat, $25; also 7-room house, part improvements, $17. D. F. Dugan, 511 East Seventh street. 9 18 tf

FOR RENT— rooms, very cheap. I. Manley, 321 Park avenue. 8 20 tf

SIX-ROOM flat to let, all improvements; centrally located. Apply Neuman Brothers, Watchung avenue and Fifth street. 8 24 tf

TO LET—Six-room apartment, all improvements. 416 East Fifth street. 8 11 tf

TEN-ROOM house, 418 East Second street; all improvements. William Newcorn. 9 11 tf

MOVING PICTURE OR STEREOPTICON SHEET FOR RENT; big enough for the largest hall. Apply Daily Press office. tf

TO LET—5 room apartment, central location; all improvements. Inquire 306 East Front street. 4 25 tf

TO LET—Office in the Kresge building, 130-138 West Front street; every improvement, rent reasonable. Chas. H. Lyman & Son, 220 Park avenue. 5 9 tf

FOR RENT—Large corner store and office in the Depew building, corner of Park and North avenues. Chas. H. Lyman & Son, 220 Park avenue. 5 9 tf

4 AND 5 room apartment to let on Webster place, near Seventh street with improvements. Call 770 Woodland avenue. Tel. 1687-W. 10 28 tf

SITUATIONS WANTED—FEMALE.

WANTED—By a colored lady, place as general houseworker or laundress. 540 West Second street. 10 3 3

NEW York dressmaker wants position, private families, $2.50 per day. Write "Claret," 400 West Eighth street. 10 6 4

WANTED — Colored woman, first-class cook, wishes position. 411 West Fourth street. 10 3 4

FIRST-CLASS laundress wants place to do work home. 201 Plainfield avenue. 10 5 4

SEAMSTRESS wishes a few more customers, best references. A. B. B., care Press. 10 5 3

FOR SALE OR TO LET.

FOR SALE AND RENT—House 13 rooms, 3 baths, stable, large lot, choice location, near trolley. Charles H. Lyman & Son, 220 Park avenue. 9 30 tf

NEUMAN BROS.

GROCERIES—We invite you to try our groceries and be convinced that we handle only the best.

FRUIT—Some home grown, some are from California and Florida, and some imported. Delightful in flavor.

VEGETABLES—All that the gardens afford—fresh every day.

BUTTER—Just a taste, and you will be our customer.

TEA AND COFFEE—The right kind—delicious in flavor.

NEUMAN BROS.
GROCERS
Watchung Ave. and Fifth St. Telephone 760
Efficient and Rapid Delivery Service to All Parts of the City

Mono Storage
WAREHOUSE
North Avenue
OPP. FREIGHT HOUSE
125 East Front Street

HAND'S EXPRESS CO.
OLD RELIABLE
STORAGE
All Rooms Separate, Light and Dry
Furniture Packed and Shipped
Office 69 Somerset St 'Phone 541

MURRAY'S STORAGE WAREROOMS
THE OLDEST IN THE CITY.
AT 326 TO 332 WEST FRONT ST.
Near Grove St.; all the rooms are separate, airy and dry; large and small, at very moderate prices. Many years' experience in buying, selling, handling, packing and appraising goods.
Auction Rooms at 326 West Front Street.
R. Murray, Auctioneer, 326 West Front St. Phone 666

AUCTIONEERS
The Leading
Auctioneers
W. A. SCHORB & CO.
Also Dealers in Second Hand Furniture—Bought and Sold.
120 Madison Av., Jackson Blg
Telephone 1707-W.

ADVERTISEMENTS
—FOR—
NEW YORK HERALD
WORLD, TIMES, SUN, JOURNAL
TELEGRAM, AMERICAN,
BROOKLYN EAGLE, GLOBE
—AND—
NEWARK EVENING NEWS
RECEIVED AT
PLAINFIELD DAILY PRESS
AT REGULAR OFFICE RATES.

ORGANIZED 1864
THE
FIRST NATIONAL BANK
OF PLAINFIELD.
A COMMERCIAL BANK WITH SAVINGS and SAFE DEPOSIT DEPARTMENTS.
FOUR PER CENT. INTEREST PAID ON SAVINGS ACCOUNTS.

THE most serious contingency your business may ever have to face is the death of an active partner.

Which means the withdrawal of his investment and the loss of his expert knowledge.

Business policies replace such investments and help keep the business intact.

They are sold by

Founded by JOHN F. DRYDEN — THE PRUDENTIAL HAS THE STRENGTH OF GIBRALTAR — Pioneer of Industrial Insurance in America

The Prudential

FORREST F. DRYDEN, President

The Plainfield Trust Co.'s

fireproof building.

INDIVIDUAL SAFES for INDIVIDUALS.

The Plainfield Trust Company's vaults contain safe deposit boxes of all sizes—large ones for those whose valuables require considerable space, and small ones for the many whose possessions consist of stock certificates, bond, mortgages, etc.

Visitors to our building are always welcome and our vaults may be inspected without incurring any obligation to rent a box.

THE PLAINFIELD TRUST COMPANY

Furniture Novelties

of surprising charm and merit yet substantial enough to last for years. New ideas in CABINETS, DESKS, TABLES and all kinds of household conveniences that are in everyday use.

TELEPHONE STANDS .....$3.85 up
TEA WAGONS .....$13.50 up
BATHROOM CABINETS .....$3.75 up
SMOKERS' STANDS .....$3.50 up
UMBRELLA STANDS .....$3.90 up
SEWING TABLES .....$12.75 up

An Office Furnished

Comfortable and conveniently is an important consideration to the business and professional man. We are showing OFFICE DESKS and CHAIRS at very reasonable prices, of solid construction and attractive appearance.

FLAT TOP OFFICE DESKS.....$18.75 up
ROLL TOP OFFICE DESKS.....$29.50 up
REVOLVING OFFICE CHAIRS...$5.75 up

Office Stools, Bookkeeper's High Chairs, Office Tables.

POWLISON & JONES

149-151 E. Front St. Plainfield, N. J.

A STRING OF SHINERS

Johnson's Floor Wax.
Moore's Wax Floor Oil.
Liquid Veneer Furniture Polish.
Slick Shine Furniture Polish.
O'Cedar Floor and Furniture Polish.
Borsum's Putz Metal Polish.
Radium Shine.
Slick Shine Metal Polish.
Rodger's Cream Silver Polish.
U-Can Plate Nickel Polish.
Z-V Dust Cloths.
O'Cedar Polish Mops.

FOR SALE BY

Gayle Hardware Co.

GENERAL HARDWARE AND HOUSEFURNISHINGS

'Phone 398 Front Street and Park Avenue

WE DO FINE JOB PRINTING. TRY US

UPHOLSTERING
WINDOW SHADES
AWNINGS

Frank G. Wikoff

721 W. Fourth St. Tel. 2525-J

DR. MANDEVILLE
SPECIALIST

565 Broad St., opposite Shubert's Theatre, Newark, N. J.

Twenty years' experience as a specialist on all chronic diseases of MEN AND WOMEN.

Catarrh, Nervous Diseases, Diseases of Heart, Kidneys, Stomach, Liver or Bladder, Rheumatism and all Lung Diseases. Office Hours Daily, 2 to 4 p. m., 6 to 8 p. m. Mornings, Tuesdays and Fridays 9 a. m. to 12 noon. Closed all day Saturday.

ADVICE FREE.
Don't Forget Name, Place and Number
10-6-tu-th-s tf

THE DAILY PRESS IN SOMERVILLE will be found on sale or delivered to any address every afternoon after 4:30 by Jacob Gernert, the Main street newsdealer and stationer.

CLOTHING ON CREDIT AT CASH PRICES

$1 WEEKLY TO ALL

YOU NEVER
Hear anybody speak ill of Laurie's.

In all the thirteen years since this business was established we have always treated our customers right—without exception.

Not only the best goods, lowest prices and easiest terms are offered here, but everybody who deals with us is treated with an unfailing courtesy that is very unusual in a credit-giving concern. That is why we thrive.

CLOTHING, SHOES, HATS

J. A. LAURIE & CO.

304 West Front Street, PLAINFIELD, N. J.

CHILDREN'S EYES

Don't neglect them. Now is the time before the hard winter's work at the books. Headache and Neuralgia quickly relieved. No charge for consultation.

STILES & CO.

Philadelphia Eye Specialists
AT 107 EAST FRONT ST.
EVERY THURSDAY.
Free Consultation.
Hours 10 to 4:30.

QUAKER ICE CREAM

"THE BETTER KIND"

40c QUART at store — 50c QUART Delivered

SUNDAY DELIVERY
Orders for Sunday Delivery must be received by twelve o'clock on Saturday.

DELICIOUS "PURE FRUIT" SUNDAES

QUAKER CANDIES

The Real Old-Fashioned CHOCOLATES
Pure and Wholesome
One Grade The Best — One Price 40c lb.

THE QUAKER SHOP
174 E. FRONT St. Plainfield
Phone 1913-J

YOU LIKE GOOD COFFEE
Most everyone does. We take particular pride in selecting Good Coffee—our Mocha and Java is a very satisfactory blend—yet our price is reasonable. Prompt Deliveries.

W. W. Dunn
Fifth St. Near Park Ave.

C. Moraller & Son
WATCHMAKERS and JEWELERS
WATCHES, CLOCKS and JEWELRY
Fine Watch and Clock Repairing Specialty.
19 Park Ave. Plainfield, N. J

TRUSSES
NEW FITTING ROOM
Elastic Hosiery, Supporters, Braces
KNEE CAPS, ANKLETS, Etc.
William M. Walsh
North and Watchung Avenues.
Plainfield, N. J. 'Phone 1934
OPP. DEPOT.

HODGE'S PHARMACY
Y. M. C. A. BUILDING.
BELLE MEAD SWEETS.
Telephone 62.

JOHN HAVENS

availed himself of our facilities and was generous enough to tell others of the satisfactory service that he received. What we did for him is set forth in a little pamphlet entitled, "It Served John Havens Right," a copy of which may be had for the asking. Procure it—read it. Perhaps it will show how our SERVICE will benefit you.

SERVICE

The State Trust Company
CAPITAL $100,000.00.

Fall Opening Week

THE "NEW" IN WOMEN'S BOOTS

Patent Colt and Dull Calfskin Boots with high arch, and high Cuban; spool, Cuban, Louis or full leather Louis heels.

Patent Colt or Dull Calfskin Boots with black and gray tops.

Walking Boots in English models with flat toe and low heel, in mahogany brown, or black calfskin.

These new models are seen at their best.

Here at Van Arsdale's AT $3.50 TO $6.00.

Van Arsdale's
127 E. Front St.

AMUSEMENTS.

PROCTOR'S THEATRE

Monday, Tuesday, Wednesday

MINNA PHILLIPS & CO.
In a Comedy Sketch "When the Cat's Away"

CHAS. GIBBS
Novelty Imitations

BUDD & CLAIRE
Comedians

FLORENCE RAYFIELD
That Dainty Little Comedienne

BILLY BOSTON & CO.
Comedy Sketch "What Happened to Birdie"

Wednesday
The Million Dollar Mystery

PRICES
Matinee—10c, 15c.
Nights—10c, 15c, 25c.

VAIL
JEWELER and OPTICIAN.
236 Park Avenue
OPPOSITE NORTH AVENUE.

B. KIVATINOS
Successor to Kivatinos & Jolling).
Fancy Fruits, Choice Confectionery, Nuts, Cigars, etc. We make a Specialty of Olive Oil.
211 W. FRONT ST. Tel. 386-W

Hoagland's Express
FURNITURE AND PIANO MOVING
Office, 116 West Second St.
Telephone 883-W.

REAL ESTATE
INSURANCE
MANNING & CURTIS
106 DEPOT PARK

AMUSEMENTS. AMUSEMENTS.

PLAINFIELD THEATRE

COUNIHAN & SHANNON, Managers.

Today and Tomorrow--
MARY PICKFORD IN
The Eagle's Mate
PRICES—Matinee—All Seats 10c; Night—5c, 10c, 15c.
Three Shows Daily—2:30, 7 and 9 P. M.

Thursday, October 8--At 8.00

Charles Frohman Presents

MAUDE ADAMS

IN J. M. BARRIE'S NEW COMEDY

The Legend of Leonora

FOLLOWED BY **The Ladies' Shakespeare**

Prices: 50c, 75c, $1.00, $1.50, $2.00

We're bringing our stock to your home, making it as easy for you to select an Overcoat in your armchair as in our store.

Our Specialty This Week
Fall Overcoats $16.50
Suits $12.50

SCHWED BROTHERS
Front St., Opp. Park Ave.
Over 29 Years Right Here.

ROTH & CO.

FREE DELIVERY FREE DELIVERY

WEDNESDAY SPECIALS

SIRLOIN STEAK, lb 18c
PORTERHOUSE STEAK, lb .....
FRESH SAUSAGE, Link or Meat, lb 20c
FRESH BEEF KIDNEYS, 2 for 25c
LIGHT SMOKED SKIN BACK HAMS, half or whole, lb 18½c
FOREQUARTERS OF LAMB, lb 12½c
LEG OF LAMB, lb 18c
HINDQUARTERS OF LAMB, lb .....
WEAK FISH, FLOUNDERS FOR FILLE DE SOLE, BLUE, BUTTER FISH
BROOKFIELD SAUSAGE
LEG CANADA LAMB, lb 15½c
HINDQUARTER OF CANADA LAMB, lb .....

TRY A PRESS WANT AD.

LOCAL NEWS OF INTEREST will always be found in the classified columns on the page before the last.

PLAINFIELD DAILY PRESS

THE WEATHER.
Cloudy tonight, Thursday partly cloudy, warmer in interior; east to southeast winds.
Max., 77; min., 54.

Established May 10, 1887. TEN PAGES. PLAINFIELD, NEW JERSEY, WEDNESDAY, OCTOBER 7, 1914. TEN PAGES. Two Cents a Copy, $5 a Year.

DEMOCRATS ARE HARMONIOUS

Deny That There is Any Dissention in the Ranks of the Party.

TO SUPPORT STEWART

County Chairman L. T. Russell Makes Enthusiastic Address—Mayoralty Candidate Theo. Martin and David Coleman Also Speak.

An enthusiastic and harmonious meeting of the Plainfield Democratic Club was held last night, when there was evidenced a strong sentiment in favor of supporting the entire party ticket at the November election. The rumor that there was dissention among members of the party in this city, that a certain faction did not intend to support Mayor Percy H. Stewart, the candidate for State Senator, was reported to be without foundation.

Lucius T. Russell, of Elizabeth, the new county chairman, was present and addressed the club. His remarks were enthusiastic and inspiring. He told how general is the desire even in the ranks of the Republicans, to support President Wilson in the present emergency and that many of them were going to vote the Democratic ticket on that account.

During his remarks, Mr. Russell referred to a rumor going the rounds of the county that the Democrats of Plainfield were not going to support Mr. Stewart at the November election. This, the speaker warmly resented as a reflection not only on the loyalty of Plainfield Democrats, but on the intelligence of those giving credence to the rumor. This statement was not dissented from by any one present and a canvass failed to reveal any foundation for the charge that there was any organized opposition to the candidate for State Senator or that the disaffection was general.

The discussion plainly showed that it was the sense of the club that the primary differences had been buried and that Mr. Stewart would get a big vote in Plainfield and that party success would be the slogan of Plainfield Democrats.

Councilman Theodore Martin, who is the Democratic candidate for Mayor, addressed the club briefly, his remarks being well received. He spoke with confidence and hope and declared that his campaign would be like his administration, if elected, one of labor, not of talk. Political as well as worldly wisdom seemed apparent in the remarks of Mr. Martin.

David L. Coleman, candidate from the Fourth ward for Council, also spoke hopefully and earnestly and urged that a strong effort should be made to get all Democrats to register and to vote, which being done would, with the help of his Republican friends, make his election sure.

The committee on commission government reported progress, that the petitions would be circulated immediately after election no matter who was elected Mayor, as public sentiment appeared to be growing stronger in favor of commission government for Plainfield.

There were no other candidates present. Mayor Percy H. Stewart is detained at home with a severe cold and Councilman Richard A. Claybrook, another member of the committee, was also detained by illness. Four new members were elected, including Clinton Ivins and Winfield S. Cram. The former was elected a member of the city committee after the club meeting adjourned, to fill a vacancy. The committee will meet on Friday night, it being thought best to await the action of the county committee, which meets tonight, to take up certain matters relating to the work of the campaign.

"GET-TOGETHER" DINNER.

The executive committee of the Men's Club, of the Crescent Avenue Presbyterian church, is planning for a "get-together" dinner to be given the latter part of the month. An effort will be made to secure a speaker who has been abroad since the war started and who can bring some new information regarding actual experiences in the coutries involved.

COUNCILMAN CLAYBROOK ILL.

Councilman Richard A. Claybrook, of Grant avenue, who has been suffering considerably of late with stomach trouble, is now under treatment at a New York hospital, where it is hoped he will speedily recover.

RECREATION NOTES.

Motion pictures will be shown at the Washington School tomorrow night at 7:30 and 9 o'clock, under the auspices of the Plainfield Recreation Committee. An admission fee of five cents will be charged.

MAYOR STEWART ILL.

Mayor Percy H. Stewart is detained at his home on West Eighth street with a cold. He hopes to be out again within a short time.

WANT LIST OF CITY RATABLES

Board of Trade Will Ask for Publication of Assessments Made Here.

PLAN RALLY MEETING

Visiting Boards Will Attend November Meeting—Elizabeth-Bayonne Bridge Topic Discussed—Councilman's Resolution Endorsed.

Agitation to induce the Plainfield Common Council to authorize the publication of the local tax assessments in pamphlet form was started by the Board of Trade at its first fall meeting, last night, those attending al entering into the spirit of the proposition with enthusiasm. The subject was launched at a suggestion made by President William Jeffery, who presided at the meeting, and several of the active members of the organization expressed their views in the matter. It was the consensus of opinion that local taxpayers should be provided with printed lists of the property holdings of individuals and corporations for the purpose of comparison and proper equalization. Some opposition was raised owing to the expense involved, but the proposition was finally passed and will be presented to the councilmanic body at its next meeting in the form of a resolution coming from the Board of Trade. Comparison of the expense that would be incurred through such an undertaking was made with the annual report of the Board of Health and it was suggested that this pamphlet be substituted for the one now being issued by the health authorities, it being considered more pertinent to the needs of the community.

Owing to the fact that former Mayor William L. Saunders was unable to be present at last night's meeting no official report was received on the consolidation election in the borough and this matter was deferred until next month. Mr. Saunders was chairman of the Board's committee on consolidation and also led the campaign in favor of the proposition at the successful election held September 24.

Plans for a monster rally meeting in November were reviewed and various suggestions were offered to arouse interest in this affair. The Boards of Trade from nearby cities will be invited to attend and questions of interest to the State and communities will be discussed by speakers active in the respective movements. Owing to the fact that the regular date for the November meeting falls on election night, it was postponed until November 17. A

(Continued on page 4.)

CHIRSTENING AND BIRTHDAY PARTY

Jacob Voehl, Sr., Celebrates and Great-grandchildren Are Baptized.

Jacob Voehl, Sr., a well-known citizen of the borough, celebrated the seventy-seventh anniversary of his birthday at his home, 35 Grove street, Monday evening, at which time four of his great-grandchildren, Charles Carney Austin, son of Mr. and Mrs. A. V. Austin, of Monticello, N. Y.; Frances Emerson Gnatz, son of Mr. and Mrs. Harry Gnatz; Dorothy Mabel and George Allison, children of Mr. and Mrs. George Voehl, of Dunellen, were christened by Rev. Dr. C. M. Anderson, pastor of the First M. E. church.

The christening was performed at 6 o'clock and immediately afterward there was a birthday supper for Mr. Voehl. In the centre of the table was a large birthday cake with seventy-seven candles. After the supper music was a feature of the evening. There were about thirty guests present from Monticello, N. Y., Bayonne, New York, Dunellen and Plainfield. The decorations comprised autumnal foliage, including chrysanthemums.

NO MORE TICKETS TO BE SOLD FOR K. T. OUTING

No more tickets will be sold to the public for the Trinity Commandery excursion to Atlantic City, as all arrangement have been completed for conveying the local commandery of Knights of Templar to the annual field day exercises. Members of the commandery have been notified that the train to Atlantic City leaves at an earlier hour than was planned originally.

—It pays to use the advertising columns of the Press

Big Tank is Ready to Give Additional Water Storage

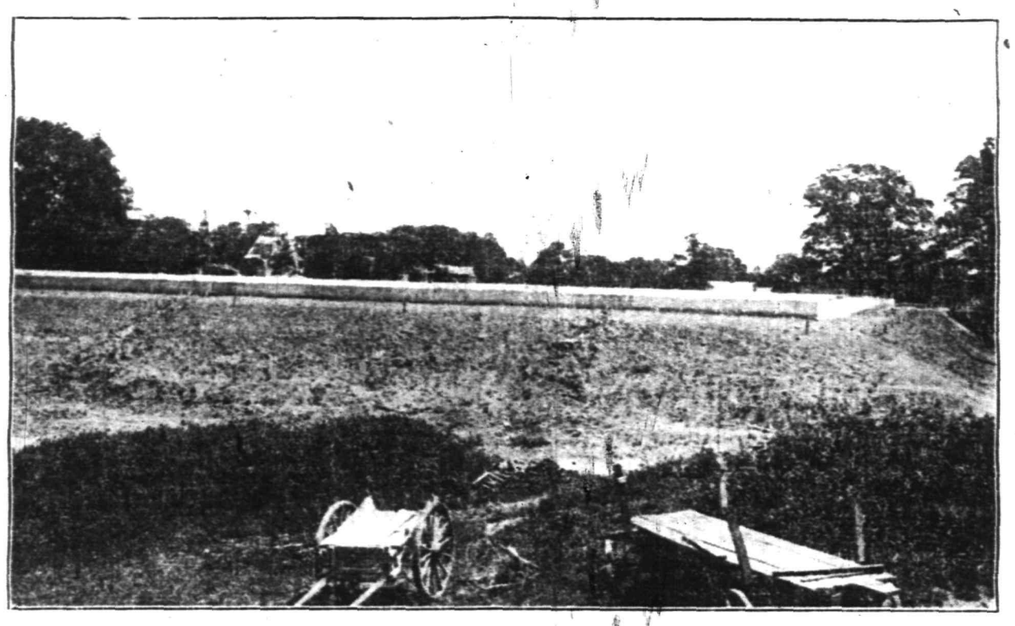

EXTERIOR VIEW OF TANK.

TAX AUTOMOBILES BUT GASOLINE NO

So Says Senator James E. Martine in Speech Before Upper House.

MAKE LIQUORS PAY TOLL

Senator Makes Eloquent and Strong Plea for Exemption of Gasoline, But Says Wealthy Can Afford to Pay If They Own Automobiles.

United States Senator James E. Martine, of this city, took an active part in the debate last Saturday in the Senate, on the question of taxing gasoline and automobiles. He opposed the placing of a tax on the power which drives machines, and also on those machines which are used for business purposes, but saw no reason why pleasure vehicles should be exempt. After quoting a telegram from a Hoboken firm who were opposed to the tax on gasoline, the Senator said:

"I am opposed to tax on gasoline, for the use of gasoline is not confined to automobiles, of which my wealthy friend from Michigan is the fortunate possessor. I have none. Gasoline

(Continued on page 5.)

NEW REGULATION FOR LICENSE APPLICANTS

Those Rejected for Plumbers' Certificates Will Have to Wait Six Months.

Following action taken by the local Board of Health at its monthly meeting last night, applicants for plumbers' licenses in this city who are rejected by the examining board, will have to wait until a period of six months has elapsed before they may make a second request. Reports presented last night show that fourteen cases of communicable diseases were registered during September and eleven disinfections in ten buildings were completed. Forty-four cultures were examined in the laboratory during the month.

A total of 1,186 inspections were recorded by Health Officer Randolph Chandler, 508 of these being of a general nature. In the Bureau of Vital Statistics the following records were made: Births, 58; marriages, 22; and deaths, 39. Twenty-two marriage certificates were issued and twenty-nine deaths recorded.

CHORAL SOCIETY TO ORGANIZE.

Plans for the proposed Choral Society under the direction of the Public Recreation Committee are rapidly being completed. The date for the first gathering of those interested in the project has been announced as Tuesday, October 13, the meeting being scheduled for the auditorium of Franklin School. The society will be under the personal direction of S. Frederick Smith, the musical director of the committee in charge. It is expected a chorus of fully 200 will be on hand to inaugurate the rehearsals of Handel's "Messiah."

LODGE NOTE.

Uniform Rank, Franklin Council, No. 41, Jr. O. U. A. M., will meet tonight at the lodge rooms to perfect organization and elect officers. All members are urged to be present, as this is an important meeting.

NEW RESERVOIR NOW COMPLETED

Plainfield-Union Water Co. Provides for Big Storage Capacity.

ALSO EVEN PRESSURE

Now Possible to Store Nine Million Gallons of Water—Netherwood Stand Pipe to Be Raised—Other Improvements.

For a year past the Plainfield-Union Water Company has been engaged in constructing a reservoir in Fanwood township, just west of the Westfield boundary line. The reservoir is located on a hill which is exactly the height of the top of the standpipe at Netherwood—that is, 260 feet above the level of the sea, and is constructed entirely of re-inforced concrete. It is 300 feet long, 200 feet wide, and 20 feet deep, covered entirely with a cement roof, supported by a large number of re-inforced cement columns. The reservoir will hold a little over nine million gallons of water, and will have the effect of maintaining uniform pressure on the mains of the company

(Continued on page 7.)

EDUCATION BOARD SEES NO CAUSE FOR KICK

Says That Mr. Lounsbery's Son's Case Was Properly Treated.

The following report, which explains itself, is the reply of the teachers' committee to the communication sent to the Board of Education, criticising the management of the High School:

"To the Board of Education:

"There has been referred to your committee on teachers a communication from F. C. Lounsbury relating to the system governing courses of instructions of puplis in the High School and its application to a particular case, which, it is charged, represents injustice to a particular pupil and illustrates conditions requiring the action of the Board.

"Your committee has investigated the matter by examining the records

(Continued on page 5.)

HENRY W. GENNERICH FILES A PETITION IN BANKRUPTCY

Trenton, Oct. 7.—Claiming liabilities of $37,855 and assets of only $200, Henry W. Gennerich, of Clinton avenue, Plainfield, filed a petition in bankruptcy in the United States District Court here. His debts consist largely of judgments obtained against him and for money borrowed, most of the creditors being in New York city.

Judson A. McCoskey, of Bogota, Bergen county, a carpenter and builder, has also filed a petition in bankruptcy here. His liabilities are $1,191, and his assets, $40.95. The largest creditor is the Citizens National Bank, of Englewood, which he owes $378.

Wanted—Runabout automobile, good condition, with starter; price reasonable. Address X., care Press. —Adv. 10 6 3t**

DUNELLEN PLANS A NIGHT SCHOOL

Experiment to Be Tried in That Borough Beginning October 27.

ATTENDANCE FIGURES

Schools Have Increased Their Rosters Since Opening of Term—Many Are Now Attending Plainfield High School.

A long felt need of Dunellen was realized last night, when the Board of Education, at its monthly meeting in the Whittier School, decided to open night school for a month and continue the same throughout the winter if the enrollment is sufficient. The Lincoln School will open Tuesday evening, October 27, for the enrollment and the initial session. In this connection Supervising Principal Guy H. Rentschler requests that all students see him before that time if possible.

The course of instruction will be confined to the common school branch and a special department of English for foreigners. It has not been decided as yet whether the

(Continued on page 4.)

MISS PEACOCK WEDS JAMES R. HARRIS

Quiet Ceremony Performed at the Home of Bride's Parents Last Night.

Miss Kathleen Peacock, daughter of Mr. and Mrs. James Peacock, of 1224 West Seventh street, was married last night, at the home of her parents to James Harris, of Clinton avenue, by the Rev. Beattie Wiley, of New Castle, Delaware. Mr. Wiley is a cousin of the bride. The home was decorated with autumn leaves and flowers. The bride was given in marriage by her father and was attended by her sister, Miss Barbara Peacock. The best man was Albert Harris, a brother of the groom.

The bride wore a gown of white crepe de chine and carried a bouquet of white rose buds, and the bridesmaid also wore white crepe de chine and carried a bunch of yellow roses. The wedding was a quiet one, attended only by the members of the two immediate families.

After the ceremony the couple left for a short honeymoon, after which they will reside in Newark. The groom is in the printing business and has his office in New York. The bride is well known both in the city and borough and has a large circle of friends. She is a member of the First Presbyterian church, of this city.

COAL GOING UP.

It cost Stephen Chisameyer $8 for stealing one bushel of coal from a car on the tracks of the Central Railroad near Richmond street, when he was arraigned before Judge DeMeza in the city court, this morning. Several times the defendant has been arrested on similar charges and the court's patience was exhausted when he appeared before the bar this morning.

NEW FIRE ALARM BOX.

The councilmanic fire committee has located a new fire alarm box at East Second street and Wiley avenue. The number is 59.

BATTLE CONTINUES VIOLENTLY ON ALLIES' LEFT WHILE RUSSIANS CLAIM GAINS ON 55 MILE LINE

NO ADVANTAGES CLAIMED BY EITHER SIDE TODAY IN THE STRUGGLE GOING ON IN NORTHERN FRANCE.

GERMAN TORPEDO BOAT SUNK OFF THE EMS

English Submarine Attacked it, According to Official Report Serbs Annihilate Several Thousand Austrians—Japanese Say That German Cruiser and Two Gunboats Have Been Sunk—Dirigble Said to Have Been Destroyed.

Paris, Oct. 7.—The war office issued the following statement this afternoon: "On our left wing the battle continues with great violence. The opposing fronts have extended even into the region of Len La Passe, prolonged by masses of cavalry which are in contact even in the region of Armentieres. On the front along the Somme as far as the Meuse, there is nothing to report.

"In the Woevre region the enemy has attempted to make a new effort to arrest our progress, but its attacks have been repulsed.

"In Russia the German army defeated in the battle of Augustow which lasted from September 25 to October 3, is attempting to arrest pursuit on the positions along the frontier. From Wiraballem to Lyck the Russians continue to advance and have penetrated at several points into East Prussia. In general the German offensive on the Niemen has been terminated by a complete defeat and very large losses."

Petrograd, Oct. 7.—The Germans again are being pushed back on the line of the Masura Lakes and are doing their best to maintain their fresh fortified positions, extending for 55 miles in an irregular line from Verjbolovo, a station on the Russian frontier, to Lyck. They are supported by fire from heav yartillery, reinforced by a garrison from Koenigsberg. It is supposed that these positions are defended by three or four army corps.

The Russians continue pushing forward. Attacks on the railway stations in East Prussia near the frontier have successfully blocked the military trains. The fighting is especially severe in the neighborhood of Bakalarjevo.

Amsterdam, Oct. 7, (Central News Cable)—A despatch to the Neuws Van Den Tag from the Dutch island of Schiermonnikoog says:

"This morning about 11 o'clock a German torpedo boat was patrolling before the mouth of the Ems, off the coast of East Friesland and close to the border of Holland. The weather was clear. Suddenly an explosion was heard. The torpedo boat capsized and sank three minutes later. Shortly afterward two submarines were seen but their nationality could not be ascertained. Shortly afterward a German cruiser steamed to the scene of the accident and saved a number of the crew. (This is probably the boat that is reported elsewhere as having been destroyed by a British submarine.)

London, Oct. 7, (Central News Cable)—A British submarine sank a German torpedo boat destroyer off the German coast last night, says an official announcement by the admiralty office today.

A despatch from Berlin, via Amsterdam, says that the following official statement was made at the headquarters of the German army last evening: "Continuous French outflanking movements against our right wing have extended the battle front until it is now north of Arras. West of Lille and Lens our advance guards are in touch with the enemy's cavalry. No decision has been reached as yet in our counter attacks along the line between Arras, Albert and Roy."

A despatch from Vienna says the following official statement signed by General Von Hoeffer, deputy chief of the general staff, was given out in that city today:

"The sudden advance of the German and Austrian forces in Russian Poland seems to have completely surprised the Russians. Although they moved strong forces from Galicia to the north they were repulsed and driven back across the Vistula by the Allies while making an effort to cross the river in the direction of Opatow. Our troops captured a bridge field by the Russians near Sandomir. In Galicia we are advancing in accordance with our plans. In the vicinity of Tarnovezeg we routed a division of Russian infantry."

The correspondent of the Daily Express at The Hague says that German newspapers reaching there indicate that Count Zeppelin is now at Wilhelmhaven.

A news agency despatch says that the French brought down a German aeroplane at Romilly Urreine while it was flying over that city yesterday.

Despatches from Berlin say that the Kaiser has summoned the session of the Prussian Diet which has been adjourned since June 15, to meet on October 22.

Rome, Oct. 7, (Centrals News Cable)—A despatch from Nish declares that a detachment of several thousand Austrians was annihilated yesterday by Serbs, as it was crossing the Sava, near Shabatz. An official statement in Vienna, which evidently refers to the same engagement, says that the Serbs surrounded Austrian patrols and massacred them to the last man.

Tokio, Oct. 7.—The belief was expressed at the war office today that the German cruiser Cormoran and two German gunboats were sunk in Kiao Chau bay. The Japanese army has occupied the Shan Tung railroad as far west as Chi Man.

(Continued on page 3)

Demonstration of Columbia Yarns

ALL THIS WEEK

Miss Rose E. Garber, an expert in knitting and crocheting, as well as all uses for yarn, will be at this store all week. You are invited to come and see her—get the newest ideas and she will be glad to show you the many ways that "Columbia Yarns" may be used for fancy as well as useful articles.

We Are Sole Agents in Plainfield for Columbia Yarns--There Are None Better--Few Their Equal

These yarns have been on the markket since 1816 and their quality has ever been up to the set standard that have made them the leaders in yarns today. This demonstration is etirely free—Provided by us as a service for helpfulness—come!

NOTE—SEE WINDOW DISPLAY.

BUY BLANKETS NOW

Big Assortments---Big Values

COTTON BLANKETS.

BLANKETS AT 60c A PAIR—Good Cotton Blankets, size 42x78 ply, and with pink and blue borders.

BLANKETS AT 79c A PAIR—Grey and white blankets, pink and blue borders; size 45x72, at only ..... 79c a pair

BLANKETS AT $1 A PAIR—Size 58x76 inches, good heavy cotton blankets, in grey or white.

BLANKETS AT $1.25 A PAIR—White or grey color; pink or blue borders; size 64x76; a big value at $1.25

BLANKETS AT $1.50 A PAIR—Size 64x80; white or grey color; excellent quality; great value, at only ..... $1.50 a pair

BLANKETS AT $1.98 A PAIR—Extra heavy cotton blankets, size 64x78; grey or white with pink and blue borders.

WOOL BLANKETS.

BLANKETS AT $2.50 A PAIR—Fine white woolen blankets; size 58x78; pink or blue borders.

BLANKETS AT $2.98 A PAIR—Size 66x80; grey or white, nicely bound, pink or blue borders.

BLANKETS AT $3.20 A PAIR—Grey or white wool blankets, pink and blue morders; size 70x80; a big value at $3.25

BLANKETS AT $3.98 A PAIR—Fine wool blankets nice and fluffy; white or grey, pink and blue borders; size 70x80.

BLANKETS AT $4.50 A PAIR—Size 70x80; made of fine wool; white with pink or blue borders; deep silk binding.

BLANKETS AT $5.00 A PAIR—Size 72x84; white with pretty borders in various colors; an exceptionau quality and a big value at $5.00

Finer Wool Blankets from ..... $5.50 to $8.98 a pair

See the New Sweaters—for Men, Women and Children.

A. E. FORCE & CO.

"THE WHITE STORE"

We Give the Famous S&H Green Trading Stamps

On Sale in the Basement—Everything in House Cleaning Needs.

DUNELLEN

All the Happenings of the Day In Plainfield's Hustling Suburb.

"HUNT THE SPY."

It was pleasing to note the interest which was manifested in the turnout of Crow Patrol, Troop No. 1, of the local organization of Boy Scouts of America, last Saturday afternoon in their game of "Hunt the Spy." The idea of the game is that one of the boys bears a message to a distant point at which he must have this message signed and time placed on same. This spy is given a specific home which he must approach. The remainder of the patrol is posted half way between the starting point of the spy and his destination. These boys are notified that the spy will try to visit one of these three houses, which in this case were the homes of Dr. Hawkins, Mr. Holbrook and Miss M. E. Harris, near the intersection of Greenbrook and Warrenville roads, but they were not definitely posted as to the particular house the spy is to visit, but must cover all three places. These boys are supposed to arrest the spy before he reaches his destination or pay a fine. If he reaches his destination, but is caught on his return from the starting point within the time allowed him to make the round trip bearing the message properly signed and timed, he wins.

In Saturday's game DeWitt Swackhamer was the spy. He was started from Washington Park by Scout Commissioner Edward J. Dusel at 2:30 o'clock, and the patrol was started from Madison avenue and Mountainview Terrace at the same time by Henry D. Williams, the president of the council. The game ended at Washington Park at 4 o'clock, Swackhamer being caught as he neared the park after having made a most excellent run through the woods and fields to the home of Dr. Hawkins. The message was taken away from him and delivered to President Henry D. Williams, which ended the game.

The starting out of the boys was noticed by a few, but the return was very exciting and attracted much attention, leading to inquiries as to what the boys were doing.

Contractor J. S. Hawkyard has completed laying concrete sidewalks for the borough along the Front street property line of the Martin Brennan estate.

Miss Edna DeHart, a former resident, visited her brother, Charles DeHart, of Center street, over the week-end.

ATTENDED FUNERAL.

Mr. and Mrs. C. D. Nonemaker, of Dunellen avenue, attended the funeral of Mrs. Nonemaker's grandmother, Mrs. Elizabeth Bartow, of Hope, Warren county, at Free Union, this morning. The deceased died in Summit on Saturday night at the home of her son, S. D. Bartow, in the eighty-eighth year of her life. Among the surviving relatives are two great-great-grandchildren.

MRS. NEIGHBOUR'S FUNERAL.

The funeral services of Councilman Forman Neighbour's mother, Mrs. Mary Neighbour, who died on Sunday, aged 88 years, was held in the late home at Plainfield, yesterday afternoon at 2 o'clock. Rev. F. L. West, a relative, from Stapleton, S. I., officiated. Interment was at Hillside cemetery. This made the fourth burial in the Neighbour family inside of two weeks, Mrs. Neighbour burying her mother, Mrs. James Scott, of Newark, on Sunday; Mr. Neighbour burying a cousin, Miss Rosiana Baylor, of Newark on Thursday; and an aunt, Miss Elizabeth Neighbour, of Califon, a week ago Thursday.

HELD A PICNIC.

A picnic was held at Washington Rock, on Sunday, under the auspices of the Ladies' Aid Society of the Seventh-Day Baptist church. There were about twenty-five present at the picnic, which was an all day affair. A very pleasant time was had in playing games, roasting corn and toasting marshmallows.

Byron Burdick, son of Mr. and Mrs. J. G. Burdick, of Center street, has purchased a twin cylinder Indian motorcycle.

Harry Boice was a visitor in Elizabeth, Sunday afternoon.

Mrs. Mary Squires, of Main street, is somewhat indisposed with stomach trouble.

ACCEPTS A POSITION.

Mrs. Katherine Redfield, who has been spending five or six weeks in the village as the guest of Mrs. Robert LeRoy Pierce, has gone to Whitehouse, where she has accepted a position as housekeeper for Assistant Postmaster W. C. Swackhamer, whose wife is ill. Postmaster Swackhamer is a brother of former Mayor Harry Swackhamer, of this place.

Mrs. Robert LeRoy Pierce continues to improve rapidly from the effects of a critical two months' illness.

The two young son of Mr. and Mrs. J. E. Dix, of Prospect avenue, have returned to the village after having made their aunts a two weeks' visit in the city.

RALLY DAY EXERCISES.

The Rally Day exercises of the First Baptist Sunday-school in the church at 10:30 o'clock Sunday morning were largely attended. The church was attractively decorated with flags, bunting and the autumnal yield of the tree, vine and soil. The exercises consisted of an address by the pastor and singing and speaking by the younger pupils.

James R. Dunham has purchased the Sunday newspaper route of Byron Burdick.

Mrs. Joseph Weiner, of Prospect avenue, entertained her mother, Mrs. Catherine Smith, of Raritan, yesterday.

There will be a meeting of the board of trustees of the Methodist Episcopal church in the chapel tonight after prayer service.

Mark Hipp, of Front street, is spending three days with his sister, Mrs. John Bigler, at Port Murray.

TESTING GROUND.

Clarence Waldron, of North avenue, was employed last week with the Atlantic Construction and Supply Company, contracting engineers, who were testing the ground from Rock avenue to the Darling farm, through which the pipe of the joint sewerage trunk line is to be laid by drilling every 500 feet.

ATTACKED BY DOG.

John Rinehart, of Penfield place, is traveling around with his right hand bandaged up as the result of endeavoring to stop a dog fight. A bull terrier, owned by W. H. Cockburn, who also resides on Penfield place, and his dog were mixing it up for keeps and he endeavored to stop the fight by grabbing held of Cockburn's dog, that appeared to be forcing the fight, whereupon the animal turned on him with the above result.

Contractor Goldson W. Smalley has commenced laying a concrete walk along the Lincoln avenue frontage of C. Wesley Blaine's property, extending from Second to Third streets.

The Epworth League of the Methodist Episcopal church is making arrangements for a fair and supper to be held in the church on the evenings of November 5 and 6.

Rev. E. R. Brown, pastor of the Presbyterian church, attended the 107th stated meeting of the Presbytery of Elizabeth, at the Connecticut Farms church, Union, yesterday, motoring there.

Borough Engineer Churchill was a business visitor at Garwood, yesterday.

Contractor Goldson W. Smalley has completed relaying the flag pavement for the borough along the Lincoln and North avenue lines, of the Mesler property.

Mr. and Mrs. M. F. Schofield, of Washington avenue, are taking care of their grandson, Raymond, while the little fellow's parents, Dr. and Mrs. R. B. Schofield, of Yonkers, N. Y., are spending a few days at Baltimore.

Mr. and Mrs. C. D. Nonemaker, of Dunellen avenue, entertained Mr. and Mrs. John Parks, of Mountain Lake; Mrs. Clarence O'Dell, of Newton, and Miss Helen Wintermute, of South Orange, on Saturday.

Mr. and Mrs. John M. Starbuck, of the Mansion House, are spending the week in the city with relatives.

Real Estate Operator John P. Fenner was a business visitor at New Brunswick, yesterday.

Miss Ella H. Boice, of Dunellen avenue, is spending the week at Plainfield as the guest of Mr. and Mrs. W. A. Woodruff.

FUNERAL OF J. H. HUBBARD.

The funeral of John Holmes Hubbard was held at 2:30 o'clock yesterday afternoon at the home of his daughter, Mrs. James Allen, on Grove street, Rev. E. R. Brown, pastor of the Presbyterian church, officiating. The pall-bearers were Walter C. Clawson, Mathew Giddes, Joel N. Giddes, Firman H. Gise, Harry Randolph and Charles Jennings. Interment was in Hillside cemetery.

Mrs. Grover C. Kratzel and daughter, of Plainfield, spent yesterday in the borough as the guests of Mrs. Kratzel's father-in-law, Paul Kratzel, of Front street.

Vincent Faulkner and Fred Ramsdale, of Basking Ridge, were recent visitors in the borough.

Miss Annabel Hague, daughter of Mr. and Mrs. George Hague, of Madison avenue, who has been confined to her home for the past month with scarlet fever, is expected to be out in a couple of days.

LEASE PROPERTY.

The one story building that is at present in process of erection for the Standard Investment Company, in the alleyway on North avenue between the quarters of the National Beef Company and the building occupied by Marfion's drug store, has been rented by Vincenge Tozze, the barber, who will take possession as soon as it has been completed.

PUMPKIN PIE SOCIAL.

At the regular monthly meeting of the Ladies' Aid Society of the Presbyterian church, held yesterday afternoon at the home of Mrs. B. A. Cole, on Washington avenue, the women decided to hold a pumpkin pie social in the chapel of the church on Hallowe'en eve. The admission charge was decided upon as ten cents. This will entitle one to a pie, crullers and coffee.

The Ladies' Aid Society of the Methodist Episcopal church will hold their regular meeting at the farm of Sidney Williams, down country, this afternoon. The means of conveyance was an automobile bus.

Mrs. Henry D. Williams and daughter, Miss Catherine, of Prospect avenue, spent yesterday at Newark with Mrs. Williams' sister, Mrs. Henry D. Cook.

Watchung.

George Winans was the leader at the mid-week evening prayer meeting in the Mary E. Wilson Memorial Union church, last evening. Mr. Winans took for his topic "Generosity."

Miss Agnes W. Mantz was surprised Monday evening, at the home of her aunt, Mrs. William Demler, on Valley road, by a number of friends. The affair was in honor of Miss Mantz's birthday. The evening was spent in playing games and music. Among those present were the Misses Gladys M. Sullivan, Dorothy H. Underhill, Theresa E. Schmidt, Saidie H. Bodenheimer, Margaret H. Demler and Elsie F. Schmidt, and the Messrs. Robert Young, Richard D. Underhill, Clarence B. Schmidt, Douglas W. Demler, Edward F. Bodin, Charles Nash, Thomas N. Fetherston, J. LeRoy Herrmann, William H. Demler and Mr. and Mrs. William Demler.

Mr. and Mrs. Alfred Prudhon have closed their home on Mountain boulevard and moved to Hartford, Conn., where they will reside with their son during the winter months.

The Ladies' Auxiliary of the North Plainfield Township Improvement Society will hold its monthly meeting tomorrow afternoon at 3 o'clock at the home of Mrs. Dirk de Haas, on Washington Rock road. All members are requested to be present.

The Watchung Chemical Engine Co. held its first meeting at fire headquarters Monday evening, under its new corporated head.

Miss Elsie F. Schmidt, of Trenton State Normal School, has returned to her home on Stirling boulevard for five weeks, during which time she will do her State practise teaching in the North Plainfield School.

Mr. and Mrs. Champlain L. Riley have closed their summer home on Washington Rock road and opened their house in Plainfield for the winter.

'Plains & Fanwood.

A meeting of the two Boy Scout patrols of Scotch Plains was held last night, in the rear of the Baptist church parsonage, when plans for the coming winter were discussed. The members of the scout council were present as was the scoutmaster and assistants.

A government inspector visited the local postoffice yesterday, and found everything in first-class shape.

In order to give residents of the borough and Scotch Plains a chance to donate something to the local fund for the benefit of the Red Cross Society they may leave same with either George Rainer, at the borough postoffice, or Postmistress Dunn, at the Scotch Plains postoffice. Some twenty odd dollars was donated at the peace meeting held in the Baptist church last Sunday, and it is hoped to at least double the amount.

The Ladies' Aid Society, of the Episcopal church, is already starting preparations for the annual sale for the benefit of the church to be held in the Fanwood firehouse the latter part of next month. Efforts will be made to have it surpass all previous sales held by the society.

Mr. and Mrs. John R. Stevens, who spent the past summer in the borough, have removed their household effects from Brooklyn and will now reside in the cottage recently vacated by George Rainer.

Mr. and Mrs. Andrew Betts, of Sanford, Fla., are spending part of their wedding tour with Mr. and Mrs. E. L. Hand, of Park avenue. Mrs. Betts was formerly Miss Mabel Hand, of Sanford, Fla., and spent part of the last summer with Mr. and Mrs. Hand.

Mr. and Mrs. George Rainer, of the borough, have been entertaining Dr. and Mrs. J. W. Elliot, of Sharion, Pa., for a few days.

Mr. and Mrs. Lucien Horton have returned to their home in New Brunswick, after visiting Mr. and Mrs. A. R. Neilson, of Martine avenue.

Mr. and Mrs. Fred Van Hoesen, of Plainfield, have returned home after visiting Mr. Van Hoesen's parents, Mr. and Mrs. S. G. Van Hoesen, of North avenue.

Mrs. Amasa Judd and daughter Cynthia, have returned to their home in New York, after visiting Mrs. Judd's brother, TenEyck R. Beardsley, of North avenue.

Mr. and Mrs. S. B. Thompson, residents of the borough several years ago, have returned to this place to make their home again.

A number of books of the latest fiction have been added to the shelves of the Scotch Plains library.

The ladies of the Baptist church will hold a bread, cake, pie and biscuit sale in the church parlors Saturday afternoon, from 2 to 5. Tea will be served.

Mr. and Miss Bornmann are entertaining Mr. and Mrs. H. J. Seitz, of Long Island.

Warrenville.

The Warren Township Committee held its regular monthly meeting at Fairview Hall, Monday. Besides the regular business the question of improving the Dead River road, about which there has been so much agitation, was taken up and acted upon favorably.

Sidney C. Woods, of Mt. Bethel, has sold his farm to Mr. McAndrews, of Brooklyn, who moved out last week.

Harry Todd has returned to his home in Plainfield, after spending a few days with Raymond Bornmann.

The Jr. O. U. A. M. will present the new Mt. Bethel School with a flag on Saturday afternoon at 3 o'clock. There will be several noted speakers from Trenton and Plainfield. Every one is invited.

Mrs. Mary Hermstedt, who has been seriously ill at her home, is slowly recovering.

Mrs. Grace Crosby, who recently sold her farm, has moved on the George Cedington farm.

John H. Cooper is visiting friends in Califon.

Bert Toms, who has been visiting friends in Griggstown, has returned home.

Mr. Logan, of Philadelphia, Pa., has sold a floor heater to the Warren Township Board of Education, to be used in the new school at Mt. Bethel. It will be installed shortly.

South Plainfield.

Mr. and Mrs. James Tharp have returned from a visit with friends in Easton, Pa.

Miss Anna Reilly, of Plainfield, spent Sunday with Miss May Duffey.

Mr. and Mrs. William Hamilton and children spent Sunday with Mr. Hamilton's mother, Mrs. Margaret Hamilton, of Fords.

Michael Lines, of Plainfield, visited Mr. and Mrs. John Horan on Sunday.

Mr. and Mrs. P. J. McDonough, of Plainfield, were visitors here on Sunday.

There is a large number of gypsies camping on Park avenue, south of the Lehigh Valley Railroad.

The Holy Name Society, of the Sacred Heart church, will hold a euchre and dance on October 17 in Washington Hall.

Miss Anna McDonough, of Plainfield, has returned home after visiting her cousin, Miss Margaret Hamilton.

Miss Loretta Thornton entertained her cousin, Miss Katherine Dolan, of Jersey City, over the week-end.

Rev. and Mrs. J. J. Allen are visiting out of town friends.

John Ejk, who is in Muhlenberg Hospital, suffering from typhoid fever, is reported as about the same as when he entered a week ago.

Harry Smith has moved his family to Westfield.

Mr. and Mrs. Robert Kelley are the parents of a daughter born to them Sunday.

Flemington.

Mrs. Louis Johnson and daughters, of Newark, are spending two weeks with the former's parents, Mr. and Mrs. Mahlon Worman.

The Philathea Class of the Baptist church held its October meeting at the home of Mrs. F. A. Thomas Monday evening. The Willing Workers will hold their monthly meeting at the home of Mrs. R. C. Harsell this evening.

Elias Vosselier has left for a week's stay at Mohonk Lake, N. Y.

The teachers of the Flemington public schools gave a reception in the auditorium of the grammar school last evening.

New Providence.

Mrs. Heda Brigham and daughters, Misses Helen and Gertrude Brigham, of Mountain avenue, Murray Hill, left yesterday morning for Savannah, Ga., where they will spend the winter.

Henry S. Woodruff, of Springfield avenue, is spending a week with relatives in Bedford, N. Y.

Miss Margaret Debbie, of Mountain avenue, New Providence township, has returned after a two weeks' visit to her brother-in-law and sister, Mr. and Mrs. John Singer, of Madison.

Anthony Delducco and Gussie Deinlein, of the Berkeley Heights public school, took to Elizabeth, Monday, a wagonload of vegetables, products of the pupils' home gardens. The vegetables will be placed on exhibition in the Publis Library in the pupils' contest.

It was reported to the Board of Health, Monday night, that there were but few instances where citizens had neglected to remove the poison ivy growing along the sidewalks in the borough. It was decided to serve ten-day notices on those that had failed to comply with the order. The penalty is $25. The acting inspector stated that the borough was free from contagious disease.

Hunterdon County.

Mr. and Mrs. James Brown, of Arlington, were visitors Saturday in Glen Gardner.

Walter Cast and Paul C. Carling, of Glen Gardner, are having steam heating plants installed in their residences.

Rev. W. M. Ryer, who has been pastor of the Glen Gardner Methodist church for some time, has left for Drew Seminary.

Mr. and Mrs. Walter Shannon and son, of Bound Brook, were week-end guests of Mr. Shannon's parents, Recorder and Mrs. John M. Shannon, of Glen Gardner.

—At Westfield, C. R. Wilkes has the [illegible]

Stylish SR Reliable

THIS TO PROFESSIONAL MEN

You doctors and lawyers depend very much on your appearance for success. You know that it is necessary to wear dignified garments — clothes that give an air of solidity —of importance. Such clothes are sold at Rothberg's.

Not because they are dignified in appearance are they lacking in style. Far from it!

Come in and see the garments; better still, try on some of the suits—you will readily see how thoroly in keeping with your calling in life, and how much less they cost than garments of the same character made by a custom tailor.

ROTHBERG'S

Stein-Bloch Smart Clothes

"Most Things Men Wear."

214 W. FRONT ST.

Right Next to Proctor's.

It Doesn't Pay to Gamble on Shoes

You are not taking any chances when you trade here.

The shoes we sell are CUSTOMER MAKERS—simply because they give MORE SHOE SATISFACTION in SERVICE, FIT and APPEARANCE than can be found in other makes at their respective prices.

$2.50, $3.00
$3.50, $4.00

LET US PROVE IT.

STUART'S SHOE SHOP

215 West Front Street

Opposite Proctor's

War Map Coupon

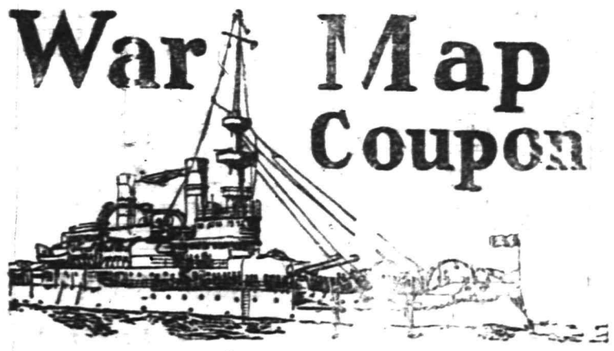

Latest European War Map

Given by THE DAILY PRESS

to every reader presenting this COUPON and 10 cents to cover promotion expenses.

BY MAIL—In city or outside, for 12c. Stamps, cash or money order.

This is the BIGGEST VALUE EVER OFFERED. Latest 1914 European Official Map (5 colors)—Portraits of 16 European Rulers; all statistics and war data—Army, Naval and Aerial Strength, Populations, Area, Capitals, Distances between Cities, Histories of Nations Involved, Previous Decisive Battles, History Hague Peace Conference, National Debts, Coin Values. EXTRA 2-color CHARTS of Five Involved European Capitals and Strategic Naval Locations. Folded, with handsome cover to fit the pocket.

SILLIMAN'S PRESENCE SETS GOSSIPS TALKING

Washington, Oct. 7.—Complete mystery attends the presence in Washington of United States Consul John R. Silliman, who hurried here from his port in Mexico City, to confer with President Wilson and Secretary Bryan. After a two hours' conference last night at the White House, Mr. Silliman appeared again today at the State Department. In spite of his frequent conferences, it is insisted that his visit has no significance. Unofficially, however, it is declared that the administration views with the greatest nervousness the situation in Mexico.

RUSTEM BEY LEAVES.

New York, Oct. 7.—A. Rustem Bey, the Turkish ambassador, left today aboard the S. S. Stampalia, of the Italian Line, for Naples, from which point he is expected to go to Constantinople. He said that he was on leave of absence and did not know when he would return. The Ambassador said that there was no truth in the report that Turkey was proceeding against the Black Sea fleet of the Russians, but he could not say anything as to the closing of the Dardanelles.

TO ELECT NEW BISHOP.

Trenton, Oct. 7.—A special convention composed of lay and clerical delegates of the Episcopal Diocese of New Jersey assembled at Trinity church in this city today to decide upon the choice of a new bishop to succed the late Bishop John Scarborough. The election was rendered necessary by the declination of Bishop Charles Henry Brent, of the Philippines, who was elected to the office last May at the general convention of the church.

N. Y. POLICEMAN KILLED.

New York, Oct. 7.—Sergeant John E. Hodgins was killed and Policeman King was mortally injured when a car hit an automobile that was taking them to a fire at 354 West Fourteenth street this morning. Both men were attached to the Charles street station. The accident happened at Bank and Eleventh streets. King was removed to St. Vincent's Hospital. The fire was slight.

PLAN INDOOR CARNIVAL.

The Independent Fife and Drum Corps, for many years a popular musical organization of this city, and which was recently re-organized, have at present, plans well under way for an indoor carnival. The dates arranged for have been announced as November 14 to 22 inclusive, and the events will be held at Company K Armory. A complete list of committees will be announced later.

MORE BORDER FIRING.

Washington, Oct. 7—Spasmodic long range fighting continues at Naco, General Bliss notified the War Department today. The forces of Governor Maytorena have not succeeded in advancing on General Hill's position. Another private of the tenth cavalry has been seriously wounded by a stray bullet from the Mexican trench.

PROSPERITY NOTES.

Halifax, N. S., Oct. 7—The ten cotton mills of the Dominion Textile Company and other Eastern cities have resumed operations, giving employment to 7,000 persons.

Fall River, Mass., Oct. 7—Work has been resumed at Department 15 Mill of the New England Cotton Yarn Company. The plant has been idle for 20 consecutive weeks.

NO FAILURES HERE.

Out of the 46 financial failures in New Jersey during September, according to the official report on file at Trenton, only one was reported from North Plainfield and none from Plainfield. Newark, with eleven bankruptcies, heads the list of cities, with Asbury Park second with eight. There was one in Westfield.

LADIES' AID MEETING.

The Ladies' Aid Society of the Swedish Lutheran church will meet with Mrs. A. Grave, 304 East Front street, this evening at 8 o'clock.

MAKE YOURS A PUBLIC SERVICE STORE

This is the age of service. The rewards of today go to the men who give the most in return.

Translated for you, Mr. Merchant, this means that the customers are certain to patronize the store that will give them what they want when they want it.

Cut prices may bring some trade, but better service will bring more.

This is the age when people are reading the advertising in their daily newspapers because they are finding it a distinct part of the service they expect their newspapers to give.

When a nationally distributed article of merit is advertised in the newspapers a demand for it sets in right away.

People want to see it and, if satisfied, want to buy it.

They are going to turn to the store that lets them know it has the article. That store will be giving them the service they want at that particular moment.

If it is a good article they are going to remember the store where they got it and will come back to that store again.

Co-operate with the manufacturers who come into the newspapers of your town to exploit their goods and you will be building business for yourself.

RAINFALL FOR THE YEAR TOTALS 31.26 INCHES

The amount of rain thus far this year, according to the official records of Weather Prophet John Neagle, totals 31.26 inches. The normal for the year is 49.32 inches. In order to make up the normal for the year it will require 6.02 inches each month to make the 18.06 inches that will be due at the end of 1914. The wettest year was 1889, when 82.57 inches of water fell and the driest year was 1895, when 39.45 inches were recorded.

WELL KNOWN WEST END RESIDENT PASSES AWAY

Leonard G. Dennick, aged 76 years, a well known resident of the West End, of 1644 West Third street, died yesterday afternoon, after a lingering illness. Mr. Dennick had a wide circle of friends in the fraternities of the city, being a member of Perseverance Lodge, No. 74, K. of P. He was a painter by trade. Mr. Dennick had lived in this city for the most of his life. Death was due to a general breakdown in health caused by old age.

Mr. Dennick is survived by four sons, Samuel Dennick, of Elizabeth; Jacob L., William H. and George, of this city; also four daughters, Mrs. Joseph Chapot, of Newark; Mrs. Gildersleeve, of Elizabeth; Mrs. C. W. Lines, of New York, and Mrs. Irving DeHart, of this city.

The funeral service will be held tomorrow evening at 8 o'clock, when Perseverance Lodge will be in charge, and Friday afternoon at 2 o'clock. The interment will be made in Hillside cemetery.

AWARD PRIZES IN THE PUMPKIN SEED CONTEST

Owing to the continued warm weather, A. E. Force & Co., shoe department, awarded the "pumpkin seed contest," yesterday, the large pumpkin beginning to show the effects of the weather. It was originally planned to close the contest on October 29. A committee comprising P. Newton Drake, George Finger, Alan Campbell and Archibald Wall counted the seeds and found a total of 686.

The winner of the first prize, one pair of $5 shoes, was Miss Eva Taynor, of 114 Westervelt avenue, whose guess was 699. The second prize, a pair of $4 shoes, will be awarded to the person who guessed 700. William Spaulding, of 207 Stebbins place; Miss Lottie Burnett, of 208 Watchung avenue, and E. A. Duy, of 210 East Ninth street, are tied for this prize, and will draw lots for the same.

The third prize, a pair of $3 shoes, was awarded to George A. Zinz, 713 West Third street, whose guess was 703. The contest was a novel affair. One was the lowest number guessed and the highest was a billion. There were a grand total of 1,440 guesses.

WAR NEWS

(Continued from page 1.)

Amsterdam, Oct. 7 (Central News Cable).—An official statement by the German headquarters staff regarding the fighting in the East says: "The Russian advance in East Prussia has been arrested. The Germans repulsed the Russians from a fortified position between Opaton and Ostrowiec on October 4, shutting off 3,000 Russians from their main body."

Copenhagen, Oct. 7 (Central News Cable).—The Danish States Railways yesterday received official notification from the German railroad administration that the German ferryboats on the Baltic route between Oedser and Warnemunde, on the north coast of Mecklenburg-Schwerin, have withdrawn from service owing to the fact that submarine mines have been driven ashore along the German coast near Warnemunde.

New York, Oct. 7.—According to the Journal of Commerce, Germany has seized large quantities of raw and partly manufactured wool in France and Belgium and to some extent in Russia.

A wireless message from Berlin says that the general staff in its report today on the situation in the western arena of the war says that the fighting on the German right wing in France has been successful.

Another message from Berlin says that heavy German guns have been advanced to new positions for the bombardment of the inner line of forts at Antwerp.

LIBRARY REGULATIONS.

Supervising Principal D. Fred Aungst, of the North Plainfield schools, has issued the rules and regulations for the use of the school library. They are practically the same as last year, each student must have a written permit from a teacher which is filed with the librarian. Silence must be maintained at all times and the rules about the drawing of books are the same as last year.

The Ladies' Aid Society of the German Reformed church will meet tomorrow afternoon at the home of Mrs. Henry Vogel, of Dunellen.

—Daily Press want advs. pay.

EAST END RESIDENTS FORM A CIVIC BODY

Enthusiastic Session Called for Organization in Netherwood Church.

Residents of the East End section of the city met last night in the Netherwood Reformed church and affected the organization of the East End Civic Association, a body similar to those now in operation in other parts of the city. The attendance at the session was large and considerable enthusiasm was in evidence over the proposed organization.

Former Mayor L. V. F. Randolph presided, and A. R. Humble was secretary of the meeting. The committee on organization, appointed at the citizens' meeting held July 28, presented a simple form of constitution. This was fully discussed, amended in several particulars, and then unanimously adopted. T. C. Vail and Barton Davis, representing the West End Civic Association, were present and addressed the meeting, telling in an interesting way of the experiences and methods of their organization.

Upon the report of the nominating committee the following officers were unanimously elected: President, Edward S. Ralston; vice-presidents, L. V. F. Randolph and William T. Sharpe; secretary, A. R. Humble; treasurer, G. D. Merkel; members of the executive committee, the officers and E. W. Hughes, John W. Dickenson, A. Neumann, Jr., Horace J. Martin and S. O. Rush.

The committee appointed at the July meeting to call on the Board of Education and present the petition for better school facilities for the East End, reported that a school for the kindergarten and first grade will be opened within a short time in the Netherwood Reformed church. The chairman escorted the president to the chair, and after an interchange of stories and a general good time the meeting adjourned. The association starts with the support of the people, and promises to be a power in developing the interests of the East End.

PECULAIR INJURY TO EYE PROVES FATAL

Henry Thomas Roach, aged ten years, of Bound Brook, died at Muhlenberg Hospital, this morning, from injuries sustained in a peculiar manner. Several days ago he was playing with a tin horn, and accidentally a sharp end of it came in contact with one of his eyes. Complications developed rapidly and the lad's condition became such that he was brought to the hospital here for treatment. All medical aid proved unavailing and the boy died this morning.

RECEPTION FOR COUNTY AND LOCAL CANDIDATES

The Union County Republican Committee met this morning, Chairman William Newcorn presiding. Plans for the campaign were discussed and it was arranged to have an informal reception at the local headquarters in the Frost building, tomorrow night, at which time all of the county and local candidates will be present. Another similar affair will be held at Westfield on Tuesday.

The committee discussed the plan of holding noonday, as well as night, meetings during the campaign, the dates for which will be announced at the dollar dinner to be held at Elizabeth, Thursday night, October 15.

WILL EMPLOY LOCAL LABOR ON STREET WORK

Councilman Francis J. Blatz, chairman of the street committee, announced today that according to the provisions of the contract between the city and Burke & Bonnam, for street improvements, the firm is to employ local labor as far as possible, and persons desiring employment of this character are asked to make application to the firm at its office in the telephone building on Park avenue.

This policy is in line with the action taken by the Common Council Monday night, when it was voted to request the Board of Education in awarding the contract for the Evergreen Avenue School, to arrange to have local labor employed by the successful contractor.

MRS. MARY NEIGHBOUR'S FUNERAL LARGELY ATTENDED

The funeral of Mrs. Mary A. Neighbour was held at 2 o'clock yesterday afternoon at the late home, 315 West Front street. There was a large attendance of relatives and friend. Rev. F. L. West, of Stapleton, S. I., a relative, conducted the service, offering prayer and making a short address.

There were many beautiful floral tributes from relatives and friends. The burial took place in Hillside cemetery and the pall-bearers were chosen from among relatives.

CHRISTIAN ENDEAVOR SOCIETY CELEBRATES

Twenty-ninth Anniversary of Trinity Church Body is Largely Attended.

The Christian Endeavor Society, of the Trinity Reformed church, celebrated its twenty-ninth anniversary last night, the affair being featured by a program of music and a social hour, which was attended by various similar societies throughout the city.

Preceding the informal portion of the evening a short business session of the society was held during which routine business was transacted and the following officers were elected: President, Miss Marie Hand; first vice president, Arthur Backer; second vice president, Miss Lena Bohan; recording secretary, Miss Dunavan; corresponding secretary, Miss Lucie Coriell.

The musical program was composed of solos by Mr. and Mrs. Edmund D. Young, and instrumental music by Mr. Young and Leslie Leland, both members of the Dutch Arms Band. This portion of the evening was in charge of the music committee of the society under Miss Marie Hann, while the social committee was in charge of Miss Mae Randolph. The yearly reports of the various officers were read and indicated that much had been accomplished in good works. Rev. John Y. Broek, pastor of the church, spoke to the gathering in the early portion of the evening, his remarks taking the nature of the welcome to the visitors of the occasion. Rev. Dr. Charles M. Anderson, pastor of the First Methodist church, was the speaker of the evening, and spoke concerning the lines of work which were engaging the attention of the young people of the church.

CHANGED HIS MIND WHEN COURT COMPLIMENTED HIM

"You may some day be elected president of the United States," said Judge DeMeza to sixteen-year-old James McNee in the city court, this morning. This acknowledgement on the part of the court led the bright little youngster to change his views about going to a new home found for him by Miss Mabelle Phillips, of the local Charity Organization Society, and he smilingly consented to accompany his good Samaritan to the place.

Interest in the boy was aroused when his mother was arraigned in the city court on a disorderly charge some time ago and it was brought out that the environment of the home was not what it should be. Miss Phillips, at the instigation of the court, took charge of the case with a view to placing the youngster in a home where he would be properly cared for. When she located a kind-hearted farmer in the Watchung Mountains the youth was sent for but refused to leave Plainfield.

This resulted in his arraignment in the city court this morning, when the father was charged with not fulfilling the order of Judge DeMeza. Parental objection is thought to have been the cause of the boy's failure to comply with Miss Phillip's charitable request and when this was removed this morning he went with her with apparent willingness.

WIFE DESERTER SCORED BY CITY JUDGE DEMEZA

"I have no use for a wife deserter and in my estimation a man who will leave his family to starve is the lowest of contemptible bums," said Judge DeMeza in placing George Green under $500 to furnish $9 a week for the support of his wife and four children in the city court, this morning. Unable to furnish the bail he will be committed to the Union county jail this afternoon and the city will take charge of his destitute relatives.

This is the third time Green has been arraigned within the last three months for the same offense and each time promised to provide sustenance for his wife and children. In view of the fact that he has violated the court's confidence on every previous occasion it was deemed advisable to place him some place where he would get a chance to think over his wrongdoing.

MR. AND MRS. ARTHUR STOUT GIVE A DANCE

Virginia reels and other dance steps which were the popular rage a decade or two ago were once more in vogue last evening, when Mr. and Mrs. Arthur Stout, of Warrenville, entertained forty of their friends from this city and vicinity at a costume barn dance. Dance music was furnished by a phonograph, which was kept busy until an early morning hour.

The barn was appropriately decorated with autumn leaves and foliage, with lanterns adding much to the attractiveness of the interior of the structure. A supper was served by the host and hostess around an old fashioned camp-fire, proving to be a feature of the occasion. Those in attendance from this city made the trip by automobile.

RECEPTION FOR BORO SCHOOL FACULTY

Pleasing Affair Given at Home of Mr. and Mrs. M. H. Ewart.

Under the auspices of the Parent-Teacher Association of the North Plainfield School, a reception was given last evening at the home of Mr. and Mrs. Mathew H. Ewart, on Fairview avenue. The affair was arranged by the executive committee for the purpose of having the members meet D. Fred Aungst, the new supervising principals and the other new members of the faculty. More than two hundred people attended the reception, during which there were several interesting addresses.

The guests were received by a large committee, of which Mrs. Andrew Kenney was the head. The decorations were simple, red and yellow being the prevailing colors. Mrs. Ewart made the address of welcome and introduced the other speakers of the evening. She first explained the objects of the association and the work of the various committees which have been working to make the conditions between the school-room, the teacher and the home better. In speaking of the work of the chaperonage committee, Mrs. Ewart gave the boys and girls of the High School praise for the way in which they took the situation of being watched while in the basketball hall and stated that every courtesy was extended to the mothers on this committee by the students.

Dr. H. M. Maxson, superintendent of the city schools, told of the organization of the Plainfield Parent-Teacher Association about five years ago. He commented on the work of such a body and also spoke of the fact that sometimes there was great antagonism between the association and the Board of Education of a school. He spoke of the question box that is used by the city association and how it is a great help to all. The Parent-Teacher Association, Dr. Maxson said, was a great help to new teachers as it brings them in touch with the mothers of the students under their instruction. Formerly a bad boy was usually the cause for bringing the teacher and parent together and in the newer way the meeting was generally one of friendship. In conclusion, the speaker said that the first business of the association was to believe in the school in which it is interested.

Supervisor Aungst spoke on the successes of such associations in places where he has been and showed the complete changes in communities through the work of the women of such places. He also described the work of the Mothers' Congress throughout the country. Mrs. E. H. Warner, ex-president of the Roselle Parent-Teacher Association, which has accomplished much the past year, had expected to be present and talk on the Roselle organization, but owing to illness she was detained at home. However, she sent a very interesting paper which was read by Mrs. H. E. Parker.

Mrs. William M. Sandford, who has often been called the "mother of the association," was present and talked very interestingly on the relation between every Parent-Teacher Association and the National Congress that consists not only of women but also many prominent men. Every member of the borough association is also a member of the national body and in their dues help support it. There are now thirty-eight States in the Union represented in this work which has an enrollment of over seven thousand. The body believes in the power of motherly love, and as Mrs. Sandford said, for the instruction of parents.

After the speeches there was a social hour. The committee was assisted by a large delegation of High School students. The chairman of the reception committee was assisted by Mrs. C. F. French, Mrs. F. W. French, Mrs. A. Englehardt, Mrs. J. H. Buchanan, Mrs. W. R. Douglass, Mrs. F. C. Burner, Mrs. J. E. Bailey, Mrs. J. T. Green, Miss Edna French, Miss Mary Robley, Miss A. Margaret Speidel, Miss Nettie Bauersachs, Miss Dittmar, Miss Isabel Williams and Miss Emma U. Tantum. The executive committee, which gave the reception, consists of Mrs. M. H. Ewart, president; Mrs. A. B. Laing, vice-president; Mrs. W. O. Taylor, secretary; Mrs. Judd Stuart, treasurer.

Mrs. Andrew Kenney, chairman of the reception committee; Mrs. E. D. Hutchinson, chairman of the entertainment committee; Mrs. Warren Townley, chairman of the chaperonage committee; Mrs. L. D. Townley, chairman of the visiting committee; Mrs. H. E. Barker, chairman of the hygience committee, and Mrs. J. H. Buchanan, chairman of the membership committee.

RETURNS TO MEXICO.

Miss Mary Dunning, who has been visiting relatives in this city for the past four months, left today for El Paso, Texas, and from there she will return to her missionary post in Mexico. Miss Dunning was forced to leave that country last July because of the war conditions and come to this city. Now that the trouble is about over in Mexico she has decided to return. She will first stop at El Paso and if the conditions are all right in Mexico she will go to Chihuahua immediately. She is the sister of Sydney Dunning, of Westervelt avenue, and F. O. Dunning, of Mountain avenue, the borough.

B. Altman & Co.

announce that, commencing to-morrow (Thursday)

An Important Exhibition of Autumn and Winter Fashions

in Gowns, Suits, Wraps and Millinery, representing the latest

AUTHENTIC STYLES FROM PARIS

will be held in the new Exhibition Room on the Fourth Floor (on the Madison Avenue side of the store).

Original Gowns from Callot, Paquin, Doeuillet, Premet, Drecoll and other famous couturiers will be displayed; also Hats from Reboux, Evelyn Varon, Suzanne Talbot, Marie Guy and other prominent modistes.

Fifth Avenue - Madison Avenue
34th and 35th Streets New York

FOUNDED 1856

BROKAW BROTHERS

MEN'S & BOYS' CLOTHING, HATS & FURNISHINGS

Dressing to suit the weather is the logical receipt for comfort.

500 Men's Overcoats, seasonable Autumn weights: a collection of small lots and discontinued patterns.

Dark mixtures and fancy effects—some silk lined.

$15

Were $20 to $30

Mail Orders Filled.

Astor Place & Fourth Avenue
NEW YORK
ONE BLOCK FROM BROADWAY — SUBWAY AT DOOR

TILE-LIKE FINISH

FLOORS—It makes the best and most durable finish on floors. Can be used on hard or soft wood.

OLD FURNITURE—It erases all scratches and mars.

WICKER FURNITURE Coated with Tile-Like gives it an appearance as if new.

PORCH CHAIRS Coated with Tile-Like makes a beautiful finish.

LINOLEUM or OIL CLOTH Coated with Tile-Like adds to wear. Will resist water and never turns white.

All old work should be washed with scouring soap before applying Tile-Like.

Be sure the work is thoroughly dry.

Where you wish to obtain an imitation of natural wood, a coat of Yellow Ground Color should be first applied. After the Ground Color has thoroughly dried, apply a coat of shade desired.

Gayle Hardware Co.

GENERAL HARDWARE AND HOUSEFURNISHINGS

'Phone 398 Front Street and Park Avenue

A Scene From "The Things That Count," at the Plainfield Theatre, Saturday, October 10, Matinee and Night.

TRY A PRESS WANT AD.

Plainfield Daily Press

LESLIE R. FORT.....Managing Editor

Published Daily except Sunday, by the PLAINFIELD PRESS COMPANY, 105 North Avenue.

Entered at the Plainfield, N. J., Post-office as Second Class Mail Matter.

TELEPHONE PLAINFIELD 1300. Private Branch Exchange connecting all departments.

Two cents a copy. Ten cents a week. $5.00 a year in advance. Delivered by carrier or by mail. No extra charge for papers mailed to points in the U. S. and Canada.

Any subscriber failing to receive a single issue will confer a favor by notifying the business office.

Advertising rates mailed on application. Copy for change of Advertisement to ensure change for same day must be at the office by 9:00 a. m.

OCT. 7TH IN HISTORY.

1780—Americans defeated a force of British and Tories in battle of King's Mountain, South Carolina.

1839—Address of thanks from creditors of the late Duke of Kent to Queen Victoria, for having paid his debts amounting to $250,000.

1840—Abdication of the King of Holland in favor of his son, the Prince of Orange.

1849—Edgar Allen Poe, the poet, died in Baltimore. Born in Boston, Feb. 19, 1809.

1852—Louis Napoleon was proclaimed Emperor of the French under the name of Napoleon III.

1875—Russia proclaimed the annexation of the Khanate of Knokahd.

1878—The occupation of Bosnia and Herzegovnia by the Austrians was completed.

1894—Oliver Wendell Holmes, famous poet and essayist, died in Boston. Born in Cambridge, Mass., Aug. 29, 1809.

1896—The Earl of Rosebery resigned the leadership of the British Liberal party.

1908—Austria formally annexed Bosnia and Herzegovnia.

Plainfield, N. J., Oct. 7, 1914.

CLEAR AS MUD.

The report of the Teachers' Committee of the Board of Education on the Lounsbury matter is about as clear as the water in Green Brook after a spring freshet. It gives about as much chance for the general public to know whether Mr. Lounsbury was justified in making a complaint, similar to others which have been heard about town, as if the committee had presented a dissertation on the advantages of studying the Patagonian language in the public schools. Mr. Lounsbury makes specific charges of favoritism, and the only reply that he succeeds in getting is a beautiful six-page typewritten essay on the fact that sometimes it is all right to change the curriculum, and at other times it is not. As for his specific complaint the committee finds, without answering directly any of Mr. Lounsbury's questions, that the action of the Principal in this case "may be regarded as representing what was best for the particular pupil." The report means little or nothing.

If Mr. Lounsbury's complaint was not a just one, why should not the unfair points in it be brought out, just as he brought out what he considered was unfair in the treatment of his son. The Daily Press has no interest in the matter one way or the other, except that when a citizen makes a complaint to a public body the answer should be made as full and as specific as was the original request for investigation. If Mr. Lounsbury was wrong, let it be shown wherein he made a mistake. Hiding behind generalities and indefinite statements doesn't tell the people what they want to know about the schools, any more than similar action would answer questions regarding a candidate for political office. We suppose that with the giving to the public of this enlightening document the subject will be dropped, unless Mr. Lounsbury asks for a further bill of particulars, but there is certainly something missing in the report on the case.

WAR COULD NOT BE STOPPED.

Charles Edward Russell, whose work as a magazine writer makes him one of the best known men in the country, has just returned from Europe. As a trained newspaper man, Mr. Russell's opinion on the situation abroad is well worth believing. In his talk regarding the situation abroad he says much that is interesting and enlightening. Among other things he is reported to have said were the following:

"This war is terrible, but—we're going to have another in a few years that is likely to be even worse. That is, unless we change things so war will be impossible. That rests with the people of the world.

"One thing is sure—it's all foolishness to talk about disarmament and peace while we have the causes of armament and war. If we want war we must have the tools to kill each other. And so long as we stick to the cause of war we must stick to the armaments."

Mr. Russell was asked why it was that the milions of Socialists in Europe who are opposed to war did nothing to prevent this slaughter. He answered that neither the Socialists nor any other power could have prevented the war. It was bound to come. Besides, the nationalistic spirit is still too strong in the minds of men to be set aside by any doctrine or philosophy that is universal in its character. The Socialists of Europe, he said, are fighting just as fiercely as the others because they believe their country, whichever it happens to be, is battling in a just cause that demands every sacrifice of its sons. Mr. Russell crystallized his view in this way:

"Our economic system is the cause of war. So long as the world wants to stick to that system so long shall we have war. It's nonsense to talk about peace while we fight to maintain the cause of war. Capitalism makes battleships and armies necessary. To get rid of war and armies and navies we must first rid ourselves of capitalism. When we get rid of the cause the disease will disappear."

Mr. Russell said one of the lessons of this war is that compulsory military service will be the rule in all countries, including the United States, when this war is over.

Carelessness on the part of individuals has tempted many bicycle thieves in the city and the borough of late, and each day someone reports a stolen wheel to the police department. A little care taken by owners of wheels will do away with a lot of this trouble. A bicycle left standing at the curb in the business section two and three hours at a time is an inducement to a man out of work and he sees an easy avenue through which he can secure food and possibly facilitate his wanderings. In some instances wheels are left around town in conspicuous places late at night and it is not an uncommon occurrence to have one brought to police headquarters by the patrolmen for want of an owner. Many wheels have been stolen here recently and but few have been located.

Plainfield people will be proud of the new post office building, a picture of which was shown in the Daily Press last night. The illustration alone is enough to satisfy all the people that it was very wise to wait a year or two longer to get this handsome structure. The extra $50,000 secured by Senator James E. Martine and Congressman William E. Tuttle, to add to the $75,000 originally appropriated, has made it possible to take the building out of the ordinary class. Mr. Tuttle is authority for the statement that it is to be as handsome a public building as there is to be found in the State. Credit for the work goes to the two representatives mentioned and to former Senator Kean and Congressman Fowler. Work will be well under way by this time next year.

THE FORUM

Editor, Plainfield Daily Press:

In last night's Daily Press, I read that a course of free public lectures was about to begin under the auspices of the Board of Education. The lectures which were given last year in the Washington School proved quite popular, and some of them proved too popular in comparison with the size of the school auditorium. It seems to me that it would be a good move to hold these lectures, also the various recreation affairs, in our new High School, which is not only larger, but more centrally located and far better equipped for such occasions.

LEON WEINTROB.

LICENSES RENEWED.

Elizabeth, Oct. 7.—Herman J. Frowery and William H. Lee, inn and tavern keepers in Fanwood township, were granted license renewals yesterday by Judge James C. Connolly in the Court of Common Pleas.

SESAME CLUB MEETING.

The Sesame Club will meet with Mrs. Frederick Genung, 822 Hillside avenue, tomorrow morning at 10:30 o'clock.

—Advertise in the Daily Press.

Women's Shoes

A Splendid Endorsement of Our Shoe Dept.

Children's Shoes

In last Wednesday's issue of the Plainfield Daily Press, under the heading, "Advantages of Trading in Plainfield," there appeared an article written by a lady of this city for the "Trade in Plainfield Contest" which was such a splendid endorsement of our Shoe Department that we herewith take the liberty of reproducing it:

Editor, Plainfield Daily Press:

I write this letter, hoping that practical mothers, who have tall girls to dress, may know where to obtain sensible heeled shoes. Our daughter of fifteen in statue like above mentioned, desired a pair of Colonial pumps of the latest style, but told me in a very unhaappy voice, that she and her friend had visited all the shoe shops in town to find a pair with low common sense heels, for which they were both hunting. Upon this information I addressed several of the large stores in New York, always receiving word the pumps they could furnish only with high heels of several styles. A week later reading our evening paper, the Plainfield Daily Press, I saw the sale of shoes for ladies and children at Woodhull & Martin's. As a last trial I visited their store to obtain just the shoe with the heel, for which I had been so anxiously looking.

SEE WINDOW DISPLAY

The Famous "Beacon" Robe Flannel

SEE WINDOW DISPLAY

We have just received our new Fall line of "Beacon" Robe Flannel, which includes a wide selection of artistic designs and color combinations, suitable for Bath Robes, Dressing Sacques, Kimonos, House Dresses, Negligees, Baby Carriage and Crib Robes, etc. "Beacon" Robe Flannel is light weight and warm, of sanitary cotton that looks and feels like wool, and that will wash any number of times without shrinking or changing its color. It will make up a dainty garment that you'll be proud of. "BEACON" ROBE FLANNEL IS 27 INCHES WIDE AND SELLS AT 35c A YARD.

Deliveries in Westfield, Fanwood, Scotch Plains and vicinity Wednesday and Saturday.

Woodhull & Martin Co.

PROFIT SHARING COUPONS WITH ALL PURCHASES.

Deliveries in Bound Brook, Dunellen, New Market and vicinity Tuesday and Friday.

WANT CITY RATABLES

(Continued from page 1.)

committee composed of William L. Saunders, chairman; John A. Gaffney and A. E. Force was appointed to secure speakers for that occasion. Several names were suggested and the list will be made up from these.

A subject of interest to Plainfield, as well as to other communities for a radius of many miles in this State, was suggested by John A. Gaffney, one of the active members of the Board. Mr. Gaffney, in a short impromptu speech, urged the body to take some definite stand in the matter of the erection of a bridge over Newark Bay connecting Elizabeth with the city of Bayonne. The speaker reviewed the plans now under consideration by the government authorities and his remarks were met with favorable response from the civic organization. He outlined the good that would come to Plainfield, as well as to other cities between here and New York, if such an improvement were to be undertaken and declared that united action on the part of civic organizations in other cities besides Bayonne and Elizabeth would bring about an early settlement of the question.

The two municipalities to be connected have already gone extensively into the proposition and a commission is now in existence, formed to take charge of the project. The Central Railroad bridge now in use has been the subject of considerable criticism for years past, owing to the delay of trains between here and New York necessitated by the opening and closing of the drawbridge, and the new improvement would probably do away with this inconvenience as the Central Railroad authorities have expressed themselves as being willing to do their part in constructing a bridge that could be used for vehicular, as well as train, traffic. It would be necessary to span about two miles and a half of water and the expense would involve several millions of dollars. At Mr. Gaffney's suggestion the Board of Trade will have an expert on bridge construction at the November meeting to discuss this proposition.

Samuel Rothberg introduced a resolution endorsing Councilman John Cose's effort to secure employment for local mechanics who are now out of work. At the Monday night meeting of the Common Council Mr. Cose introduction a resolution, which was adopted, requesting the Board of Education, in awarding the contract fo the new Evergreen Avenue School, to stipulate that ninety per cent. of the labor be engaged here if it is available.

NIGHT SCHOOL FOR DUNELLEN

(Continued from page 1.)

school will be open on two or four nights a week. If the enrollment is sufficient to hire two teachers, which will entitle the Board to an $80 monthly appropriation from the State Board, the school will then be open four nights a week.

The superintendent's report showed an enrollment of 449 pupils, 229 boys and 220 girls, which is an increase of 23 pupils since the September report. There are fifty-two Dunellen pupils in attendance at Plainfield High School, which is an increase of 108 per cent. on four years. Eighty-two per cent. of last year's grammar school graduates are pursuing a higher course, the superintendent's report showed. The percentage of attendance of the pupils of both schools during the past month was 97 3-10 per cent. Miss Edna Burdick's class in the Whittier School had a clear record. A total of 140½ days was lost by the pupils of the schools, the summary of which is as follows: Sickness, 53; religious holiday, 19; at work, 24; unfit clothing, 2; truancy, 1; pleasure, 8, and all other reasons, 33½.

The question of insuring the teachers was discussed at length and it was decided to write the legal department of the State in this connection and find out whether the pupils as well as the teachers are included under the Employers' Liability Act.

Other business included the appointment of Marshal Patrick J. Tarpey as attendance officer, a hearing given to a representative of the Rex Fire Extinguisher Company and the approving of current bills.

FREE PUBLIC CONCERT BY LOTUS GLEE CLUB

Rare Treat for Music Lovers in Store Tomorrow Night.

The first of the free public entertainments given by the Board of Education this winter will take place in the Plainfield High School at 8 o'clock tomorrow night, when the Lotus Glee Club will give an "Evening of Song."

The Lotus Glee Club was organized in 1881-82, and is one of the oldest and most popular of our male quartets. The original membership was C. Frank Hurting and Nat. M. Brigham, tenors; Avon D. Saxon, baritone; John K. Berry, bass. Of the present quartet, Mr. Lewis is the oldest member, having joined the club in 1884. From the first, the Lotus Glee Club has enjoyed an enviable reputation.

The members have traveled and given concerts in every State this side of the Rocky Mountains, with two exceptions, and have had three London seasons, where they sang with great success in concerts with Melba, Eames, Van Zandt, Trebelli, Antoinette Sterling, Patey, Mr. and Mrs. Henschel, Edward Lloyd, Ben Davies, Foli, Sims Reeves, Paderewski, and at two concerts in Royal Albert Hall, with Mme. Adelina Patti. The English critics were unanimous in pronouncing their part-singing the finest they had ever heard or believed possible.

The club enjoys a unique distinction from other quartetes, having the prestige of a distinguished European success in addition to its high rank among leading American organizations. The club has always been noted for its ensemble work and its perfect blending and shading, and the artistic character of its singing is due in no small measure to the admirable method of the conductor, Frank J. Smith, who has been with them from the beginning.

The doors of the High School Auditorium will open at 7:30, and the entertainment will begin promptly at 8 o'clock. If past performances are a criterion, the audience should tax the capacity of Plainfield's largest hall.

SERVICE AT HOPE CHAPEL.

The service preparatory to holy communion is to be held at Hope chapel this evening, at which time the address will be made by the pastor, Rev. Frederic L. Greene. The communion service will be held Sunday at the hour of the evening service.

COMING EVENTS.

TODAY.

Joint Sewer Commission Meets.
Hebrew Dance and Concert at Columbus Auditorium.
Miantonomo Tribe, I. O. R. M., Anniversary.
Photo-plays at Plainfield Theatre.
Vaudeville at Proctor's Theatre.

TOMORROW.

"The Legend of Leonora," at Plainfield Theatre.
Vaudeville at Proctor's Theatre.
Knights Templar Field Day.
Men's Association of Heavenly Rest Church.
Republican Rally at Frost building.
B. of E. and Common Council Conference.

FRIDAY.

Rummage Sale, Silver Cross Circle, King's Daughters.
Building Trades Council.
Vaudeville at Proctor's Theatre.

SATURDAY.

Vaudeville at Proctor's Theatre.
Rummage Sale, Silver Cross Circle, King's Daughters.

SUNDAY.

Saengerbund Society Red Cross Entertainment.
Baseball—Parker Field—Jack Martin Day.
Photo-plays at Plainfield Theatre.

MONDAY.

State Tuberculosis Exhibit Opens.
Columbus Day.
First Ward Republican Club.
Vaudeville at Proctor's Theatre.

TOO LATE FOR CLASSIFICATION

HOUSE TO LET—6 rooms, city water. Inquire Jos. C. Bihmn, 263 East Third. 10 7 3

Headquarters for GIBSON'S RYE

E. C. WESCOTT, 115 East Front Street.

GAVIN'S SUPPRISE PARTY.

Miss Helen Wyckoff of 191 16th street, Brooklyn, was tendered a surprise party at her home, Sunday night. Guests came from Philadelphia, Atlantic City, Plainfield, Hoboken, Hackensack, Jersey City and Brooklyn. The affair was in honor of Miss Wyckoff's birthday anniversary and engagement. Music, games and dancing were features. Miss Wyckoff received many gifts.

THE DAILY PRESS IN SOMERVILLE will be found on sale or delivered to any address every afternoon after 4:30 by Paul Barnhart, the main street newsdealer and stationer.

—If there's something a want ad might accomplish for you put it to the test.

Bonn's 160 EAST FRONT ST.

We are showing newly Trimmed Hats—smart styles, at .....$4.50, $5 and $6 each

Also one hundred others—no two alike—made and trimmed with the choicest materials; splendid examples of the milliners' art.

$7, $8, $9, $10, $12 and $15 each

Our Stock of Furs

Is the best you can find in the city. Come and make your selection now. Prices are advancing steadily, but we are selling considerably below the present market level because we bought early in the season. When our present stock is exhausted we will be obliged to raise prices.

We make Fur Garments to order, and can repair and remodel your old Fur Garments to the newest styles.

Charles Kurtzman Furs of Quality 178 E. Front

178 EAST FRONT ST., Dr. Pittis Office Building, PLAINFIELD.

EAT MORE AND DIGEST ALL--

You know that there is nothing quite so aggravating and distressing as Dyspepsia—you can't eat half the time and then not what you are craving. Nyal's Dyspepsia Tablets digest your food and aid its assimilation—they work wonders with your system, increase your vitality and make your daily tasks a pleasure. Price 25c per box.

SCHREINER BROS.

Prescription Druggists. Park Avenue, corner Second Street.

ORGANIZED 1875

Aim and Practice

To meet the requirements of each commercial and individual need is our aim and practice.

That we hit the mark of successful endeavor is shown by increasing business.

Checking accounts are cordially invited.

CITY NATIONAL BANK ITY PLAINFIELD, N.J.

ORGANIZED 1875.

CITY NATIONAL BANK

PLAINFIELD, N. J.

New Jersey's Greatest Store

HAHNE & CO.'S 56th ANNIVERSARY

Mail and Phone Orders Promptly Filled

HAHNE & CO.
NEWARK

Store opens Daily at 9 A. M. Closes Saturday 6 P. M.

Tomorrow--"Made-In-America" Day in the Greatest of All Anniversary Sales!

To Demonstrate "Made-in-America" Enterprise, These and Hundreds of Other Items Greatly Reduced in Price for One Day's Big Selling!

This store is a distributing point for merchandise from nearly all sections of the world—the source of supply is considered carefully—the quality of the article always being foremost—and the price last. But we are boomers of American-made goods first and last. And tomorrow's sale will show what opportunities for savings may be made on American-made merchandise.

Be an enthusiast—buy American goods—be an economist—and come here Thursday to attend this great distribution sale.

Drugs and Toilet Articles

Made in America

50c Hind's Honey and Almond Cream 33c
75c Pompeian Massage Cream, at 45c
50c Dagget & Ramsdell's Cold Cream, at 33c
50c Oakland Dioxogen, special at .. 33c
$1.00 Lydia Pinkham's Compound .. 65c
25c Lamber's Listerine, spec. at 15c

Main Floor

$1.29 House Dresses, 69c

Gingham or percale dresses, in high and low neck models, with three-quarter or full length sleeves—some with combination collars. Made with deep cuffs, full skirts and deep hems. Sizes 36 to 44. Special at 69c

Second Floor

$1.25 Roxana Suiting, $1

An all-wool American-made fabric, 44 inches wide—steam sponged and shrunk—beautifully finished and in a comprehensive assortment of street shades. Our reg. $1.25 quality, Thursday, at $1

Main Floor

Women's $3 Shoes, $1.80

Made of gunmetal and patent leather in the button style, with tops of dull leather—new receding toe shapes and Goodyear welted or stitched soles, spool heels; spec. priced at 1.80

Second Floor

We Give and Redeem Surety Coupons

STORAGE FREE

Have your Awnings taken down by the oldest and most reliable concern in this part of the country. We insure all awnings stored with us against fire and damage

HEADQUARTERS FOR SPECIAL ORDER SHADES AND FANCY DRAPERIES

Brass Beds, Mattresses and Springs at Great Savings

SHIRLEY & JOHNSTON

BABCOCK BUILDING PLAINFIELD, N. J.

The difference between a House and a Home is often only a matter of a judicious planting of Shrubbery, Trees, etc., to soften lines and cover up bare spots and corners. We have here in our Nurseries EVERYTHING for the decoration and improvement of your grounds and would be glad to supply your wants. Phone 1349.

Belleview Avenue Nursery Company

Off Park Av., near Hillside Cemetery

HENRY J. FORRISTEL, Mgr.

10 6 2mos.

STUDY YOUR INSURANCE.

If you want to be properly insured study your requirements, and explain them to your agent.

We aim to write our policies so there will be no "come back" in case of a loss.

FREDERICK A. MARTIN CO.
(Successor to Elston M. French Insurance Agency)
171 NORTH AVENUE Telephone 2304
Insurance Mortgages Real Estate
The Oldest Insurance Agency in This City.

FLOORS
HARDWOOD AND PARQUET.
Old Floors Refinished.
S. E. WARD & CO.
108 Depot Park, Manning Building
Plainfield, N. J. 'Phone 322-R.

RITZ Inc.
BABCOCK BUILDING
CANDIES. ICE CREAM
DAINTY LUNCH

TAX GASOLINE--NO!

(Continued from page 1.)

enters into manufacturing. It enters into the operations of almost every farm. A little gasoline engine, costing from $40 to $60, is pulled up alongside of a stack of wheat and does the threshing; it does the pumping, the churning, the wood sawing and a million other things. So I think gasoline should stand a little better chance before the Senate than automobiles.

"While I am not here to tinker with the present tax on automobiles, yet I think an automobile could stand it very well.

"I think my friend from Michigan wants to be fair, however. He is a very delightful and companionable and genial gentleman. I love his pugnaciousness. *I know he must* feel better now, since he has gotten this campaign speech off his mind and out of his system. He will feel better over Sunday on account of it. He could not let the opportunity go by. We are to have an election in a few *weeks, and he had to get in his campaign* speech about the tariff, claiming that we had instituted a tariff which failed to produce the results anticipated. Of course it did. We did not have war in Europe then. He was not fair enough to tell the Sen*ate that the imports were stifled and* shut off through the unfortunate situation that exists abroad. Oh, no; he told you nothing about that, but simply the fact that our tariff had failed to produce revenue. He went on to tell you that when we came into power *here the factories were busy;* they were humming all over; and yet we had the uncanny and horrible strike in Lawrence, Mass., under your administration, and under your infernal system of tariff taxation. We had strikes all around. The Senator *does not say anything about that.*

"We are not the authors of this necessity, however. We did not make this war, and God knows we all wish it might be stayed and stopped. We are not the authors of it in any sense whatever; but it is apparent, and every fair-minded Senator on the other side will admit, that there is a need of revenue for no reason of our own making. We must not put it on automobiles, oh, no, for some multimillionaire who rides in a lavish one might have to pay a dollar or two a year. How is that going to affect you people in Michigan? Not a bit. You are an ingenious, thrifty set of manufacturers and business men up there. Every dollar we put on automobiles you will charge up to the consumer, the man who buys the automobile. Of course, the Senator from Michigan, having two, would have to pay a little more than some poor devil who did not have any.

"It is also said that we must not put it on whisky. Now, I am in favor of putting it on luxuries—putting it on whisky, on wine, on beer, on tobacco. But we find rebellion at each of these points. The whisky men write me, on lavish letterheads: 'Now, don't think of imposing any more tax on whisky. God knows we have burdens enough.'

"Two or three brewers come from my State and say: 'Oh, don't think of putting it on beer, for beer is the poor man's drink.' I think it poor at that, but that is their proposition.

"Then we come to the wine producers. The wine producers of Ohio say: 'Oh, unholy the thought of taxing wine, for our Savior, you know, dealt out wine, and let it be as free as water.' My New Jersey friends tell me it will be ruinous to put it on wine. My New York friends, up at Pen Yan and around there, tell me that it will not do to put it on wine there, because they produce those wines.

"I come to my Southern, warm, genial-hearted, liberal friends who raise tobacco, and they say: 'Do not put it on tobacco.' 'Why?' 'Why, it is the poor man's luxury. He smokes tobacco.' Then another man from the South says: 'Do not put it on tobacco, because we export tobacco, and we are already hard hit on the cotton question. In God's name do not put it on cotton and do not put it on tobacco.'

"In all reason, Mr. President, let us be rational and fair over this proposition. If there is any one group of luxuries that it should be put upon, I say it is wine, whisky, beer and tobacco. I think no fair-minded man could rebel against that, and I believe we can secure quite enough revenue from that source to satisfy the needs of our Government. If, however, it should become necessary to exact even more, I should not hesitate to impose a stamp tax on checks, bonds, mortgages, deeds and the like. I believe this would be acquiesced in by the mass of our fellow citizens without any dissatisfaction or any rebellion.

"As to the automobile proposition, I say that a machine used for commercial purposes—a dray or a vehicle of that kind—might well be exempt; but a luxurious, splendid equipment in the way of a carriage, such as an automobile is, might fairly and decently and justly have a fair levy of tax.

"But I think my friend from Michigan is unjust in his attacks. This horrid financial condition and chaos exists the world over, not here alone. We have weathered the storm, and stand par excellent before the world. The world over, almost to every nation, is in chaos, driven to straits unparalleled and unknown before; and, naturally, as each year advances and as our civilization has gone on nations come closer in touch, and it is not unnatural or unreasonable that we should feel the effects of their strife. But, thank Heaven, we shall weather the storm. The hun*dred millions of people that make up* America, prompted by the holy thought of right and justice, guided and directed today by the hand of the President of the United States, Woodrow Wilson, who has but one purpose, and that is justice and fairness to all *mankind, will bring up out of this* cloud and lift us to a brighter and holier sunshine in the near future that will bless Republican, Democrat, Jew and Gentile alike."

Health First

In buying food articles we must consider several things—economy, results, convenience, reliability; but the most important is Health.

Health means everything. If one gets cheated in buying dresses, shoes or bonnets it is provoking, but the harm is chiefly loss of money. In buying food articles, if imitations or poor stuffs are supplied, there is a loss of money and probably an injury to health also; and good health is beyond price.

Remember these facts when buying baking powder.

ROYAL BAKING POWDER

Absolutely Pure No Alum

SEES NO CAUSE FOR KICK

(Continued from page 1.)

and several hearings of those having information in the premises, at one of which it had the benefit of a supplemental statement from Mr. Lounsbury, whose health did not permit his personal attendance. It respectfully reports as follows:

"The problem of determining the best course of instruction for the pupil is, of course, one of the largest problems connected with education. In its relevant aspect, it presents the alternatives of prescribing a fixed course, from which there shall be no departure in any case, or permitting some adjustment to the individual. If any adjustment to the individual is permitted, the questions then arise as to the limits within which the adjustment may be made and who shall make it.

"By reason chiefly of experience and considerations connected with the facts that all individuals are not equipped with identical mental or physical attributes and not all on their way to identical work in the world, it may be regarded as established that some adaptation of instruction to the individual gives better results than an attempt to force all into an inflexible mold. The extent to which that adaptation should be carried still admits of difference of opinion and must be determined by a multiplicity of considerations, many of which are connected with the nature of the particular institution.

"In the High School the problem is dealt with by providing a series of differing curricula carefully formulated with a view to strengthening and developing the latent powers of the individual so that he will be equipped as well as possible for his subsequent work. These curricula are adapted respectively to prepare pupils for commercial work, work in the industrial arts, college, engineering or scientific schools, and so on. In each curriculum certain subjects are required and among other subjects some adaptation to the individual—as, for example, the choice of physics or chemistry, French or German, etc.—is permitted. During recent years an increasing effort has been made to confine each pupil as far as practicable to the selected curriculum. But even this division into differing curricula is sometimes found too general to meet the needs of particular pupils and a further measure of adaptation to the individual is necessary. Accordingly, in particular cases, where good reason exists, pupils are permitted to substitute in their schedules one or more subjects from some other curriculum.

"The system in the High School thus represents an effort to secure for the pupil the benefits of both what may be referred to as the prescribed and elective systems and at the same time avoid the harm resulting from carrying either system too far. It has been formulated with the utmost care and endorsed under the law by the State Board of Education. No consideration warranting a change at present to either an inflexible prescribed course or a larger measure of adaptation to the individual has come to the attention of *your committee.*

"Since the system involves some measure of adaptation to the individual, it is apparent that the duty of dealing with individual cases within the prescribed limits must be lodged somewhere. The balance of pertinent considerations seems to point unmistakably to the principal as the person upon whom the duty should be imposed. It is desirable to have the matter dealt with by an individual rather than by a board, because that facilitates the co-operation of *parents in the matter* and because the schools cannot employ a number of persons to do what can be done as well or better by one. There is, of course, the same theoretical objection which inevitably exists where a duty involving the exercise of discretion or judgment is imposed upon an individual, that being human, one may err or be influenced by prejudice or passion, but this is rendered inconsiderable by the fact that the principal is further removed from the possibility of any such influences than the class-room teacher, by the ability and duty of the parent to co-operate in the matter and by the ease with which it can be taken to the superintendent and the Board. Whether or not the imposition of the duty on the principal is an ideal arrangement from every point of view, it seems plainly to be open to less serious objections than apply to any other arrangement which has been suggested. It has been almost the universal practice in public and private schools, and with rare exceptions it has worked well through a long period of years.

"Your committee, accordingly, recommends no present change in the general system by which such matters are dealt with in the High School. It is wise to have the measure of adaptation to the individual which the system permits. It is not wise to allow the pupil to exercise choice even within the prescribed limits without advice or restriction. The duty to advise and restrict is best lodged in the principal.

"Whether that duty has been properly or improperly exercised in the particular case brought to the attention of the Board presents a different question. In considering the matter it is to be borne in mind that the duty imposed upon the principal is the duty to consider, within the limits indicated, each individual case as it comes before him, on its own peculiar merits. It is specifically the duty to say to some that they may take a particular subject or substitute one subject for another, and to others that they may not. In other words, the duty of the principal is to examine the circumstances presented in each case and pass on it accordingly—to discriminate between the case of a pupil preparing for a position as stenographer in the New York office of a French company and the case of one knowing so much French that High School French would be without educational value between a case wherein for some exceptional reason the best effort of the pupil in the time at her disposal cannot accomplish her prescribed schedule and a case wherein the pupil simply shirks or desires unreasonable time for play. In brief, between cases wherein the pupil's request is calculated to help and those wherein it is calculated to harm, approving one request and denying another, according to the merits of each. That being the duty imposed, it is plain that the mere fact that it has been exercised—that one has been allowed to substitute a subject and another not allowed to make a different change, does not suggest injustice or anything but performance of duty. To ascertain whether injustice has been done, it is necessary to examine and consider all the facts in each *particular case presented.* This your committee has done.

"The relevant facts relate largely to the records, attributes and proclivities of individual pupils. Because it would touch individuals, a recital of all the facts would be justified only by necessity. That no such recital is necessary seems plain enough when the exact question the facts present is noted. The question is not what the Board would have done if in the course of its duties a particular case had come before it for action in the *first instance. The duty of dealing* with such cases in the first instance is imposed upon the principal. The question before the Board is whether that duty has been discharged honestly, competently and according to the rules of reason and justice—whether it has been discharged within the limit to which an honest man competent to the discharge of his office ought to confine himself. The High School records of the pupils whose cases have been investigated (which are in the possession of the Board) afford a sufficient answer to that question without a further recital of facts.

"Your committee finds that the principal's action concerning which complaint is made, judged in the light of all the facts as they existed at the time the action was taken, may fairly be regarded as representing what was best for the particular pupil. It finds that the principal's action represented an intelligent, careful and thoughtful effort to do what was best for the particular pupil and was not influenced in the remotest degree by any other consideration. And it finds that the same two conclusions are entirely plain in each of the cases it has investigated.

"Your committee has considered the practicability of improving the practice in the High School in matters of this kind. It finds that the thing most needed is greater interest on the part of parents. The free expression of opinion by parents concerning all matters affecting their children's schooling is encouraged and most sincerely welcomed. In connection with this particular matter of determining the pupil's schedule the active co-operation of the parents with the principal would do much to perfect the working of the system. If there is any additional expedient whereby the Board can induce a more active co-operation on the part of parents, it seems desirable to adopt it. Aside from that you committee recommends that no further action be taken in the premises.

"Signed,
"WM. S. TYLER,
"DR. B. VAN D. HEDGES
"ARCHIBALD COX.

"Dated Oct. 5, 1914."

RECREATION NOTES

The Italian Social and Educational Club will meet tonight at 8 o'clock in the Lincoln School. There is a sewing class for the girls, music, dramatics, games and magazines.

The Bryant Social Club will meet tomorrow night at 8:15 in the Bryant School.

Moving pictures will be presented for the first time tomorrow evening at the Washington School. There will be two performances, one at 7:30 and one at 8 o'clock. The pictures are expected to be very popular. The program for tomorrow evening will be "Spinners of Speech," "Wild Birds at Home," "When the Circus Came to Town," "Glacier National Park," "Wouldn't it Tire You" and "Trailing the Counterfeiters."

Local Golfers Make Sweep---Y. M. C. A. Basketball---Dunellenites Bowl.

Jack Fritts to Protest Judge's Decision in Newark Police Games

POOR LITTLE FRESHIES.

The N. P. H. S. A. A. is about to issue an edict prohibiting freshies from wearing flashy neckwear with the school insignia on it.

CHAT AND DOPE BASE BALL

By MAC

At any rate the betting men favor the Athletics and as those who wager are actuated by what the "dope" sheet shows, it was to be expected. This "dope" has worked out well in previous world's series, and it is said it should prevail this year, which is not an argument to be scoffed at. Newarkers, though, do not think that the dope will cut much of a figure, as they are offering even money on the Braves, with more Boston money in sight than has been covered by Athletic cash. Sentiment across the river in the West Hudson district, where betting is made a matter of business by several people, is different, though, and there some 2 to 1 bets were made. The ratings of the clubs are as follows:

ATHLETIC ODDS.

Present Rating	7 to 5
If Athletics Win First Game	9 to 5
If Atheltics Win Second Game	2 to 1

BOSTON ODDS.

Present Rating	5 to 7
If Boston Wins First Game	Even Money
If Boston Wins Second Game	8 to 5
If Boston Wins Third Game	3 to 1

SOME HEADWORK.

Josh Devore, the former Newark outfielder and ex-Giant, who is now playing with George Stallings and the Boston Braves, was discussing the coming world's series with a party of friends when he suddenly broke out as follows: "I'd like to see the Athletics and us each have three games won and one game left to decide the championship, one run needed to win the game, three men on base, and me at the bat." "What would you do?" inquired one of the party. "Well," said Josh, "I'd write my will first, and then I'd stick my head in the way of a fast one and die happy."

Off again, on again, Finnegan. That's the only way we can express our feelings on that Army-Navy football contest for 1914 now so much before the public. When the officials handling the arrangements get through with their baby play we will expect some sort of a contest.

Two contests are on the card for the Plainfield High School warriors over the week-end. Crowding games has always been an outstanding fault of P. H. S. managers and inasmuch as these two clashes promise to be hard ones it would have been far better to pull one ahead to the fore part of this week when the eleven has been idle.

Jim Smith's accident at the Brooklyn ball field yesterday afternoon may be the beginning of a "crack" in the Braves' camp that so many dopesters have been predicting of late. Smith has a broken leg and will get his returns from the big series on a cot in a Brooklyn hospital.

Football players are not the only athletes being received at these mending institutions just at present. Several ball players are "living" in hospitals in various parts of the country at this writing.

Jack Fritts has entered a protest to the A. A. U. officials regarding his disqualification in the mile walk at Newark Saturday afternoon. It's pretty tough when a fellow is robbed of a prize after romping home first place in such a strenuous event and the affair at Newark didn't appear to be altogether "on the level." Go to it, Jack.

The rush for world's series tickets opened this morning. The annual "bread line" awaited the opening of the turnstiles and some fancy prices were secured for the choice positions in the line.

Watch the Daily Press for world's series dope. Jack Martin, former Boston Brave, will be on deck to offer his comment on each play and player.

The war troubles will be pushed into the background Friday. Who would let such a minor happening as a war interfere with a fight for a world's baseball gonfalon?

News item says Woodbridge High School football warriors are after State and county honors. A couple of years ago Woodbridge was merely a station on the P. R. R. and a majority of sportsmen didn't know it existed.

Mayor Curley, of Boston, will not attend the World's Series baseball games in Philadelphia on Friday and Saturday, it was announced yesterday. His secretary said that previous engagements would keep him at home. Among Mayor Curley's friends it is said that he will not attend the series because former Mayor Fitzgerald will lead the Hub delegation of rooters. Mayor Curley and former Mayor Fitzgerald are bitter political rivals.

One of the hardest football teams in the country to face is that of Gallaudet College, which played at Fordham Field, New York, last Saturday. Gallaudet, which is located in Washington, is exclusively for deaf mutes. The quarterback cannot therefore call any signals. The players learn their formations by series—ten in a row, and it is only when they have run off the ten plays that they get together and "talk" over the next few formations. As they know the plays by rote, they line up and get into action with lightning rapidity. The team which encounters Gallaudet has to be on the jump every second.

BASEBALL NOTES

President Ebbets, the Brooklyn boss, has signed eight new pitchers, all of them right-handed.

The Boston Red Sox are the only team in either major league with a chance of winning every season's series.

Instead of the "Grand Old Master," as Christy Mathewson has been called in the past, New York fans now speak of him as "Old Matty."

Until this fall, Providence has not had a pennant winner since 1905, the year Jack Dunn piloted the Grays to the Eastern League championship.

Pitcher Joe Engel, of the Washingtons, has been in no fewer than 29 games this season, in which he shared the flinging with from one to four men.

When it is remembered that a National League pennant has not been raised in Boston in sixteen years, it is easy to understand what a big hit the Braves have made in the Hub.

Captain Johnny Evers, of the Braves, will get into his fifth world's series when the Braves meet the Athletics this week. As a Cub, John was in the big money in 1906, 1907, 1908 and 1910.

Keating and Fisher, the Yankee pitchers, had it on Ty Cobb when the Yanks met the Tigers in the last series of the season. Ty faced the New York pair seven times and failed to connect with a single hit.

Not a home in this city but has its quota of discarded furniture, rugs, stoves perhaps, a wheelbarrow maybe.

A few cents for a Press want ad and some one who needs the very article that lies rotting in your garret will call and pay you for it.

You are better off—new owner is pleased—and the article itself is contributing to the reduction of the high cost of living.

FRITTS TO ENTER PROTEST TO A. A. U.

Local Policeman Claims He Was Not Treated Right at Newark Last Saturday.

John Fritts, a member of the local police force who competed in the athletic games of the Newark police at that place, last Saturday, has entered a protest because he was disqualified and could get no satisfaction from the officials after he had proven that he had been treated wrongly.

The row came in the mile walk event in which the local entrant was leading at the finish. The rules for disqualification are that a man can be instantly put out of the race for cutting the course, but he must be warned three times before disqualification for running, provided he has not yet reached a point which is within 220 yards of the finish mark. In the event of his being less than that number of yards from home he may be instantly put out of the running for the prizes.

Fritts was not the only entrant put out of the race, as the man who was a close second to him was called out for cutting the course. He had no cause to kick and took his misfortune as best he could. Fritts had just regained his first place position, which he took at the start and later last, at the 350-yard mark, and the judge called for a disqualification of the local walker without giving any warnings. Immediately after the race the local man protested, but the judge sent him away, stating that his decision was final and he would not change it even after a rule book had proven him to be wrong. The referee, who is always the highest official on the field, would not listen to him and the prizes were given out to three Newark men who finished in that order.

Fritts won the quarter mile event with ease, but has not yet received his prize. He may file a protest with the A. A. U. to see why such officials are put in large events of that kind.

NATIONAL LEAGUE RECORD.

	W.	L.	P.C.
Boston	94	59	.614
New York	84	70	.546
St. Louis	81	72	.530
Chicago	78	76	.507
Brooklyn	75	79	.487
Philadelphia	74	80	.481
Pittsburgh	69	85	.448
Cincinnati	60	94	.390

Yesterday Results.

New York 5, Philadelphia 1.
Philadelphia 8, New York 0.
Brooklyn 3, Boston 2.
Boston 7, Brooklyn 3.

AMERICAN LEAGUE RECORD.

	W.	L.	P.C.
Philadelphia	98	53	.649
Boston	91	61	.599
Washington	80	73	.523
Detroit	80	73	.523
St. Louis	71	82	.464
New York	70	83	.458
Chicago	70	84	.455
Cleveland	51	102	.334

Yesterday's Results.

New York 2, Philadelphia 1.
Boston 8, Washington 4.

Games Today.

New York at Philadelphia.
Washington at Boston.

FEDERAL LEAGUE RECORD.

	W.	L.	P.C.
Indianapolis	86	65	.570
Chicago	86	67	.562
Baltimore	80	68	.451
Buffalo	76	68	.534
Brooklyn	74	75	.497
Kansas City	67	83	.447
Pittsburgh	62	82	.431
St. Louis	62	87	.416

Yesterday's Results.

Buffalo 3, Brooklyn 1.
Baltimore 11, Pittsburgh 1.
Pittsburgh 1, Baltimore 1 (10 innings; called).
Kansas City 1, Chicago 0.
Kansas City 5, Chicago 3 (7 innings; darkness).
Indianapolis 7, St. Louis 4.

Games Today.

Brooklyn at Buffalo.
Pittsburgh at Baltimore (2 games).
St. Louis at Indianapolis.
Kansas City at Chicago.

WITH THE BOXERS

Phil Brock and Kid Kansas have been matched to box at Erie, Pa., October 15.

Mayor Good, of Cambridge, Mass., has snapped down the lid on boxing in the university city.

Philadelphia fans declare that Preston Brown, the colored featherweight, is a counterpart of the late George Dixon.

TWO HARD GAMES.

Plainfield High School football warriors are scheduled to play the South Side High School team, of Newark, at that place Saturday, and Westfield on Monday.

—Daily Press want advs. pay.

BOSTON LEADS CITIES IN LANDING PENNANTS.

With a record of eighteen pennants won by teams representing the city Boston leads all cities for baseball honors. The National League championship was captured by Boston in 1872, 1873, 1874, 1875, 1877, 1878, 1882, 1891, 1892, 1893, 1897, 1898 and this year. The Boston Brotherhood team won the championship in 1890, the Boston American Association captured the honors in 1891 and the Boston Red Sox won flags in 1903, 1904 and 1912. The Red Sox also captured the world's series from the New York Giants in 1912 and beat the Pittsburgh Pirates for the world's championship in 1903.

MRS. H. R. STOCKTON WINS GROSS PRIZE

Local Women Earn Prizes in One-day Competition at P. C. C.

Members of the home club monopolized the prizes in the one day tournament of the Women's Metropolitan Golf Association played yesterday over the course of the Plainfield Country Club. As generally expected, Mrs. H. R. Stockton, of this city, won the gross prize with a well played round in 91, but the other two Plainfield victories were rather unexpected, and resulted in sending all of the visitors away empty handed. Miss Leila Hedges won the net prize with a score of 106, 20-86, and the winner of the approaching and putting competition was Miss Maud Von-Boskerck. Her score was 8. About forty women golfers played in the tourney.

The next one day tournament of the W. M. G. A. will be played on Friday of this week at the Montclair Golf Club, and there also will be one on Tuesday, October 20, at the Hackensack Golf Club. The scores:

Miss Leila Hedges, Plainfield, 106, 20-86; Mrs. H. R. Stockton, Plainfield, 91, 3-88; Mrs. L. L. Blake, Cranford, 99, 10-89; Miss M. L. Johnstone, Glen Ridge, 104, 14-90; Miss Edith Hillier, Cranford, 99, 7-92; Mrs. R. Rowland, Plainfield, 117, 25-92; Mrs. H. Avery, Plainfield, 106, 14-92; Mrs. F. B. Ryan, Cranford, 100, 7-93; Mrs. N. P. Rogers, Baltusrol, 95, 1-94; Mrs. H. Wallace, Glen Ridge, 114, 20-94; Miss Marion Worth, Fox Hills, 109, 15-94; Miss Allaire, Fox Hills, 120, 25-95; Mrs. F. E. Donohue, Montclair, 103, 7-96; Mrs. Lester Ketcham, Fox Hills, 113, 17-96; Mrs. H. T. Thomas, Hackensack, 105, 9-96; Mrs. W. L. Kighter, Plainfield, 121, 25-96; Mrs. C. L. Greenhall, Hollywood, 101, 5-96; Mrs. H. D. Brown, Forest Hill, 112, 15-97; Miss Bertha Graham, North Jersey, 109, 11-98; Mrs. C. Woodruff, Forest Hill, 108, 10-98; Miss Spencer, Glen Ridge, 112, 14-98; Mrs. A. M. Collens, Plainfield, 124, 25-99; Mrs. H. D. Mannel, Westfield, 112, 12-100; Mrs. J. A. Philbrick, Montclair, 115, 15-100; Mrs. S. Wetherill, Cranford, 112, 12-100; Miss M. Von-Boskerck, Plainfield, 112, 10-102; Mrs. E. Mitchell, Glen Ridge, 110, 8-102; Miss M. Wilson, New Brunswick, 114, 10-104; Miss H. Gardner, Westfield, 126, 18-108; Mrs. R. L. Johnstone, Glen Ridge, 120, 10-110; Miss L. B. Kirkpatrick, New Brunswick, 121, 10-111; Mrs. A. Cowperthwaite, Plainfield, 138, 25-113; Mrs. H. Brown, Plainfield, 138, 25-113; Miss Eva Browne, Plainfield, 148, 25-123.

FOOTBALL NOTES

No less than 13 players on the varsity football squad at Harvard first gained prominence as Greater Boston school boys.

Captain Ernest Graves, who has coached the line candidates for the Army eleven in recent years, is once again on the job at West Point.

Larry Splawn, the "Texas Booter," of the Michigan squad, bears all the earmarks of being a second Brickley in the art of drop kicking.

Princeton is the first Eastern college to number its players in football games. Large figures are sewn on the backs of the Jerseys worn by the Tigers.

Andover has yet to select a captain for this season's eleven. Captain Callahan, who was honored last spring with the team leadership, has not returned to the academy.

REGULAR GAMES.

The regular Wednesday night matches of the Knights of Columbus individual bowling league will be rolled on the club alley tonight.

—Try a Press want ad. It will bring results.

THIRTEEN REPORTED FOR HOPE PRACTICE

Good Lot of Material Out and Prospects Are Bright for Chapel Aggregation.

Thirteen candidates reported to Coach Martin at the Hope chapel gymnasium for the first basketball practice of the season, last night. The material that was present indicates that a fine team will be put on the floor and, although thirteen is sometimes an unlucky number, the Fourth street tribe are going to make things hot for all of the teams in this city this winter, including the two High School aggregations from whom Manager Leighs would like to hear in regard to games. Of the total number that reported last night, three are first team men of last year, but the second string men have developed into players who can take places on the first five this season.

Jack Martin, who put out such a fine team last year, is again working hard with the squad and will have his men primed for the first battle of the year which takes place next month. The players were put through some light work and will gradually work up to scrimmages in the course of the next two weeks. Those who are picked to play on the first team will get some fine practice before their hard games, as the second team will be one that can take the floor at a minute's notice and the team will have the finest set of substitutes ever.

Most of the games will be played at home, which will be an advantage to the team, but several aggregations gave them hard runs in the Fourth street gym last season and one bunch even went so far as to beat them. Those who reported for practice last night are George Leighs, Arthur Walls, Mark Bradford, Frank Clark, Arthur Grisley, Thomas Heron, Dave Warhop, Dick Schott, Henry Overland, Norman Voehl, Alex Campbell, Russell Cratsley and Arthur Thorn. The next practice will be Tuesday night.

MAY ALL STUDENTS WEAR SCHOOL TIES?

Question Brought up in Borough Institution Over New Neck Fad.

May anybody and everybody wear North Plainfield High School ties? That is the question that confronts the Boys' Athletic Association of the borough institution at the present time. One of the local sporting men in this city has laid in a stock of school goods and among his stock are neckties made up in the school colors with the insignia on the front. The maroon and black neck pieces have sold in large quantities and many of the boys in the school now wear them.

The question has arisen as to whether they should be allowed to have this privilege, as in former years no one could wear the High School monogram until he or she had won it in athletics. About eight or ten years ago this rule was strictly inforced in the borough school as well as in other institutions and there were even cases when fellows were subject to rough treatment if caught with one on. This custom has gradually been done away with and for the past two years monograms could be bought at local stores for sweaters. No action has been taken to stop it and consequently many who are not in athletics wear an "N. P. H. S."

Now the question comes up as to whether or not the pupils may sport the letters of the High School on a tie and a meeting will probably be held soon to decide on the matter.

LOCAL ELKS WILL PRACTICE ON THE ALLEYS TOMORROW

The senior bowling team of the local Elks will practice tomorrow night on the Watchung avenue alleys and Captain Nash would like all members of the team to be present. The State league opens next Monday, but the local "Bills" are not scheduled to play until the fifteenth, when Jersey City will appear here.

The local captain is trying to have the match postponed because of another function that takes place at Elizabeth that same night. Nothing definite has yet been decided.

It will be tough sledding for Manager Miller Huggins should Wingo, Magee and Dolan, three of the Cardinals' brightest stars, jump to the Federals. The desertion of this Card trio would wreck the speedy machine developed by Huggins this season.

—Advertise in The Daily Press.

ALL STARS LOSE THIRD TO BARACAS

Consistent Pinning by the Winners Gives Them Two Matches of Series.

After winning the first match and losing the second of the three-game series between the Baracas and All Star bowling teams, of Dunellen, the former took the third and deciding match on the Presbyterian alleys, last night, by annexing the first and third games. The largest crowd of the season was present to see the All Stars win the match, but they were sadly disappointed when the Baracas won two games with many points to spare.

Both teams were in the game to win the deciding match, but the picked five could not come near the pinning of their opponents in the opening game and the best score of the night was made by the Baracas, the final count being 811 to 701, which is a lead of 110 points. No wonderful scores were turned in during the match, but the winning men bowled consistently throughout and one score below the hundred mark in the second game gave it to the All Stars. George Voehl, Dunellen's baseball magnate, who has shone for the Stars in all the games, hit the pins hard and made two high scores, but his teammates could not get much above 150 and most of the scores were below that mark. In the first, Oakley, of the Baracas, pinned 187 and Voehl went him three points better.

The scores of both teams were low at the end of the second game, the Stars winning with a total of 741 against their opponents' 726. Zink and Fagley hit for 150 and 157 respectively in this game, which put their team in the lead. Voehl's 197, which was high score for the night, in the third game, could not win the series, as only one of the Baracas scores were low, that being 118. The scores were 788 to 717. The scores:

BARACAS.			
Oakley	187	134	178
C. Braun	176	136	135
Smith	132	94	118
R. Braun	147	187	189
Voorhees	169	175	168
	811	726	788
ALL STARS.			
Fagley	130	157	150
Mann	124	173	125
Zink	146	150	132
Starker	111	119	113
Voehl	190	142	197
	701	741	717

RUNYON AND FRITTS IN ATHLETIC MEET

Will Enter in the Small Club Events at Brooklyn Next Saturday.

Ralph Runyon and Jack Fritts, the two local athletes who put the name of Plainfield in the summary columns of most all the athletic meets they enter, will compete in the Small Clubs' games that take place next Saturday afternoon at Washington Park, Brooklyn. Many of the noted athletes of the East will be there and the local entrants will have to go the limit to get places in the events they take part in.

Fritts is planning to enter the half mile run and he will be against Willie Weber, the fleet-footed Elizabeth runner, who created a great sensation several years ago when he pounded home a winner in the duel five-mile road run between the local and Elizabeth Y. M. C. A. teams on a local course. Several other good men will be ready at the start of the half and Fritts will have to run his best

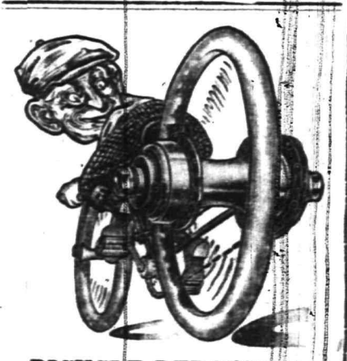

BICYCLE REPAIRING AND STORAGE
GEORGE L. SIMON
179 North Ave., opp. Depot.

EAGLE BOWLING ALLEY
Open to the Public
117 EAST SECOND STREET
Under the management of George Miller.

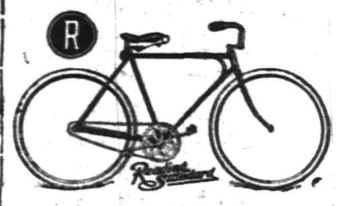

MID-SUMMER SALE OF BICYCLES AND TIRES
AT
Leo Zeisel's
222 WEST FRONT STREET.
Next to Process'a.

TIME TABLE
Plainfield Transit Co.

Auto Bus Service Between Plainfield and South Plainfield, Plainfield and Stirling, Plainfield, Warrenville and Mount Bethel.

PLAINFIELD and SOUTH PLAINFIELD

WEEK DAYS.
Leave Plainfield—6:30, 9:00, 11:45 a. m. x1:00, *1:30, 4:00, 5:00, 6:15, *7:00, 10:30 *11:15.
*Saturday only. xExcept Saturday.

SUNDAYS.
Leave Plainfield—9:00 a. m. 12:00 noon. 2:00, 4:00, 5:00, 9:00 p. m.

LEAVE SOUTH PLAINFIELD.
WEEK DAYS.
Leave South Plainfield—7:00, 9:30 a. m. 12:00 noon. 1:30, *2:00, *4:30, x4:45 5:30, *7:15, 7:30, 10:50, *11:45 p. m.
*Saturday only. xExcept Saturday.

SUNDAYS.
Leave South Plainfield—9:30 a. m. 12:15, 2:30, 4:30, 5:30, 9:30 p. m.

LEAVE PLAINFIELD.
Leave Plainfield—6:25, 8:15, a. m. *1:00, 3:00, 4:30, 6:25, *10:00, *11:00 p. m. Sundays and Holidays, 9:00, 10:30 a. m., 3:00 4:30, 6:30 p. m.
Leave Watchung—6:25, 8:25 a. m., *1:10 3:10, 4:40, 6:35, *10:10, *11:10 p. m. Sundays and Holidays, 9:10, 10:40 a. m., 3:10, 4:40, 6:40 p. m.
Leave Stirling—8:50 a. m. *1:35, 5:00, *10:30 p. m. Sundays and Holidays, 11:00 a. m. 5:00 p. m.
Leave Warrenville—6:50 a. m. 3:30, 6:50 *11:30 p. m. Sundays and Holidays, 9:30 a. m. 3:30, 6:50 p. m.
Leave Mt. Bethel—7:00 a. m. 7:00 p. m. Sundays and Holidays, 9:45 a. m. 7:10 p. m.

PLAINFIELD, WATCHUNG, WARRENVILLE and MT. BETHEL.
WEEK DAYS AND SUNDAYS.
Leave Plainfield—6:25 a. m.; 3:00, 6:25 *11:00 p. m.
Leave Watchung—6:35 a. m., 3:10, 6:40, *11:15 p. m.
Leave Warrenville—6:55 a. m., 3:30, 6:50, *11:30 p. m.
Arrive Mt. Bethel—7:10 a. m., 7:15 p. m.
Leave Mt. Bethel—7:10 a. m., 7:15 p. m.
Leave Warrenville—7:20 a. m., 3:35, 7:30, *11:30 p. m.
Leave Watchung—7:30 a. m., 3:45, 7:40 *11:45 p. m.
Arrive Plainfield—7:50 a. m., 4:00, 7:55, *12:00 p. m.
*Saturday only.
Sundays and holidays the bus will leave for Watchung, Warrenville and Mt. Bethel at 9:00 a. m., instead of 6:30. Other trips will be the same as week days.

PLAINFIELD and STIRLING.
Leave Plainfield—8:15 a. m., 4:30 p. m.
Leave Watchung—8:25 a. m., 4:45 p. m.
Leave Stirling—9:30 a. m. 5:15 p. m. 9:15 a. m., bus connects with 9:27 a. m. train at Stirling for Newark. 4:30 p. m. bus connects with 5:15 p. m. train at Stirling, from Newark.

SATURDAY EXTRAS ONLY.
Leave Plainfield—1:00 p. m.
Leave Stirling—1:30 p. m.

SUNDAY ONLY.
Leave Plainfield—10:30 a. m., 4:30 p. m.
J. W. CAMPBELL, Mgr., 310 Park Ave. 'Phone 130 Plainfield

COAL DEALERS.

TenEyck & Harris
Dealers in
LEHIGH VALLEY COAL.
Tel. 2081-J-2 South Plainfield, or 1155.

Kindling and Grate Wood.
Prompt deliveries. Orders received at
89 SOMERSET STREET.
JOHN MOBUS.
P. O. Box 320. Telephone 10-F-49.

N. MEYERS & SONS
COAL
COKE AND WOOD
Office tel. 1152-W. 121 Watchung Av
Yard tel. 1911-W.
Fourth and Washington Streets

TRUSSES
NEW FITTING ROOM
Elastic Hosiery, Supporters, Braces, KNEE CAPS, ANKLETS, Etc.
William M. Walsh
North and Watchung Avenues.
Plainfield, N. J. 'Phone 1934.
OPP. DEPOT.

805 North Avenue, Telephone 290-W.
A. Colucci
SEWER & GENERAL CONTRACTOR
Estimates Cheerfully Given.
All work warranted. Best reference.
8 17 tf

Have you thought of what you're going to live in this Winter?

Suits? Overcoats? Hats? Shoes? Furnishings?

We'd like a chance to estimate on your outfit.

We'd also like to have your estimate of what we have to offer.

Three stores full of everything new for Fall for men and boys.

All on Broadway and handy for commuters.

ROGERS PEET COMPANY
Three Broadway Stores
at Warren St. at 13th St. at 34th St.
NEW YORK.

to finish with the prize winners. He will also enter the javelin throw, and stands a pretty good show in this, although he will also meet some very strong competition. He is practicing regularly in the run and wants to place near the head if possible.

Plainfield's pole vaulter will also be in the meet with his fourteen foot pole and should make a fine showing for first place. The local boy took third place last week against the best in this part of the country and should come home a winner this time. He may also enter in the broad jump, but will probably give all his attention to his special event.

ONLY THING LEFT IS WORLD'S SERIES

Today is the Last of the Season for Leagues With a Big Series to Be Played.

Boston, Mass., Oct. 7—The crowning event of the professional baseball season is near at hand. The series for the world's championship between the Philadelphia team, the four-time champions of the American League, and the Boston Braves, winners of this year's pennant in the National League, will begin on Friday of this week.

It is scarcely an exaggeration to say that, with a large proportion of the American public at least, the war now on in Europe will drop into second place in interest while the world's series is being fought out. From the hour that the umpire cries "Play ball" at the initial contest until the championship flag is cinched by one or the other of the contesting teams the tens of thousands of baseball fans, from Hudson Bay to the City of Mexico, from Coney Island to Manila, will crowd around the tickers, scan the bulletin boards and buy the newspaper extras.

Probably no series that has ever been played in baseball will attract the attention this one will, and probably no series, the weather being suitable, will equal it in attendance. And what a time those eligible Athletics and Braves will have when the financial melon is sliced after the series is completed. Fenway Park, where the Boston games will be played, has been put in shape to accommodate 50,000 or more spectators, while the park in Philadelphia will take care of about the same number. The winning players are pretty sure of making a rake-off of from $2,500 to $3,500 each. If the series should go to the limit the profits of the club owners would be enormous.

As to what the series will bring forth the partisan fans have been keyed up to a high pitch trying to convince themselves and others why their favorite team cannot lose. In view of the fact that the Philadelphia team is made up of veterans, even when it comes to contesting for the world's flag, while the Boston Braves might almost be termed novices in comparison, it is somewhat surprising that so many newspaper critics and others should pick the Hub players to win. The average Philadelphian, of course, can see nothing to it but Connie Mack's team, but it is a noticeable and significant fact that around the hotels and other places where sporting men congregate there appears to be a ready taker for every bet offered on Philadelphia. Whichever way the series goes, there is already one thing that seems certain, and that is that a larger amount of money will change hands on the result than has ever been the case before.

—Advertise in The Daily Press.

CHAMPIONS OF 1907 WILL BATTLE PETS

Jack Martin Will Lead the Intercity Champs Against the Locals Saturday.

Jack Martin and his 1907 champions will appear here next Saturday afternoon, against the Pets on Parker Field and the team which played the great games on Crescent Oval seven years ago will probably make their opponents hustle during the entire nine innings and one of the best games of the schedule is looked for. The aggregation that will face the Pets is identically the same team, man for man, that won the intercity amateur baseball championship seven years ago, when Somerville, Scotch Plains, Clinton Avenue, Dunellen, Raritan and Bound Brook were struggling for first place. This team came out on top.

Cliff Randolph, who pitched in those days and was largely responsible for the successes of the team, will be here Saturday and set them up for the Pets to hit. All the men will play as was announced some time ago with Jack on short and his brother at the keystone sack.

Gene Mathews will toss them over for the Pets.

FIRST PRACTICE FOR Y. M. C. A. TEAM TONIGHT

For the first time since last March the Y. M. C. A. athletes who expect to try for the association team this season will don their uniforms tonight and give Captain Brynairski a chance to see what material he has to pick from. Present indications are that the number of candidates will be large and one of the finest teams the association has ever supported will be on the floor this year.

Many of the old players and several new ones will appear tonight and every Wednesday night from now on as that will be considered a practice night. Only light practice will be indulged in for the first few days and then hard work for the first game will be started. Physical Director Mermans will not be able to be present tonight, but will plan to be with the squad every night possible.

ANOTHER P. H. S. BOOKING.

Owing to the disbanding of the Roselle High School football team the game scheduled for October 17 has been cancelled. Manager Updike has scheduled a game with the Randolph Military Academy for that date to be played at Morristown.

HIGH SCHOOL NOTES.

The sophomore class held its annual class meeting yesterday afternoon, for the election of officers. Chester Alpaugh was elected president; Kathryne Endress, vice president; Harold Spicer, secretary, and Eugene Martin, treasurer.

The minstrel show, which is presented annually by the B. A. A., will be held in the auditorium on November 7. Tickets have been distributed among the members of the school. These may be exchanged for reserved seats at Miller's drug store after October 31.

The following have been appointed by President McNamee to select the pins for the senior class: Edward Ryder, Nicholas Zelmas, William Peacock, Muriel Cockburn, Dorothy Stelle and Elsie Stevens.

THE PLAINFIELD THEATRE

Maude Adams did not plan to make a very long tour this season. She decided that she would visit the principal cities, spending from two to six weeks in each of the biggest of them. It is true that Miss Adams is very punctilious in her promises and that when she makes up her mind to do a thing it is virtually as good as

Maude Adams, at Plainfield Theatre, Thursday Night.

done. She has never broken a contract on any pretext. However, it is in the province of every woman to change her mind there are those who will claim that every woman does change her mind and it is on record that Miss Adams has changed her mind regarding her tour. Hardly had the actress settled down for her long stay in New York last season when requests began pouring in on her that she visit certain cities. Hundreds of these requests were received and not a few were from places unknown to the actress' management. There were offers from nearly every important city in the Canadian northwest and to comply with all of the requests would necessitate a tour that would take three seasons to cover. Of course it was impossible for Miss Adams to take advantage of the promises and offers made her, but they had the effect of turning what was to be a tour that took in but a limited territory into one that will take her as far as the Pacific coast. Throughout her tour Miss Adams will make known J. M. Barrie's new comedy, "The Legend of Leonora." This will be her principal offering. The piece, which is hailed as one of the cleverest that has come from the Barrie pen, is said to be a most satisfying and successful work. This play will be seen at the Plainfield Theatre, tomorrow night.

Flushed with her great conquest of New York and with the plaudits of the audiences which filled the Comedy Theatre, for more than one year, still ringing in her ears, "Kitty MacKay" comes to the Plainfield Theatre on Monday night, October 12, under the direction of William Elliott. "Kitty MacKay" outlasted every other play presented in New York last season. Catherine Chisholm Cushing's brilliant comedy caught the public fancy from the very start and not even through the warmest of the summer months, was the attendance at the performances diminished. The story of "Kitty" has to do with the adventures of a winsome Scottish Cinderella in London and comprises so many funny situations and so much brilliant dialogue that it must be seen to be enjoyed.

German Valley. and Chester

Mrs. Mary Gilen, of German Valley, is spending two weeks with Mr. and Mrs. Frederick Seals, who live near Hackettstown.

Mr. and Mrs. Frank Hawkins, of Califon, have concluded a visit to Mr. and Mrs. William H. Barker, of Chester.

Miss Nellie Tredway, of Park Ridge, and Miss Edith Tredway were over-Sunday guests of their parents, Mr. and Mrs. James Tredway, of Chester.

John R. Hardin and family, who spent the summer near Chester, will leave for Newark this week.

Cyrus Conover and Alvah Conover, of Lebanon, were Sunday visitors to Mr. and Mrs. George E. Conover, of Chester.

Mr. and Mrs. Charles Swick, of Gladstone, are guests of the latter's parents, Mr. and Mrs. John P. Stout, Sr., of Chester.

Owing to the continued drought the wells near Chester are nearly dry.

The Young People's Society of St. Peter's Lutheran church, the borough, will hold their monthly business meeting Friday evening at the home of Mrs. Eckhart, of 33 Regent street.

—Advertise in the Daily Press.

POLITICAL NOTES.

October 20—Last registry day for municipalities over 5,000.

November 3—Election Day.

The details of the fall campaign are rapidly being perfected by all three of the leading parties. The first large event for this city will be the gathering of the Republican county and city candidates in the Frost building Thursday evening. The campaign of the G. O. P. will not, however, be in full swing until after the dollar dinner of Thursday evening of next week at Elizabeth. After that gathering, meetings of one nature and another will follow in quick succession.

Complete canvasses of the entire city is being made by both parties, in preparation of securing as large a registration October 20 as possible. The above date will be the last date set aside for the registration of voters, when the district Boards of Elections wil set from 2 in the afternoon until 9 o'clock in the evening.

The impending campaign in Union county promises to be one of the warmest in years, with both Democratic and Republican parties working the entire county to the greatest extent. A number of speakers of national reputation are promised during the two weeks preceding November 3..

C. A. REED SPEAKS AT BAR ASSOCIATION DINNER

Elizabeth, Oct. 7.—Charles A. Reed, former State senator, was one of the speakers at the dinner of the Union County Bar Association given in Carteret Arms yesterday. The guests of honor were Justice James J. Bergen, Judge William H. Speer and Judge James C. Connolly. Former Chancellor William J. Magie also spoke. The association has added twenty-six new cases for law books to its library.

DECISION RESERVED IN THE DREIER WILL CASE

Elizabeth, Oct. 7.—Counsel in the Samuel Dreier will case, which has been in litigation for some time, announced today that Vice Ordinary Backes, sitting in the Prerogative Court at Trenton, yesterday, reserved decision on the appeal of Mrs. Bertha Senger, whose exceptions to the accounting of the will as filed by her brothers, Harry and Garret Dreier, were over-ruled by Judge James C. Connolly. Exceptions to an additional accounting have been filed and will be heard by Judge Connolly, October 16.

MUNICIPAL ORCHESTRA WILL MEET TO RE-ORGANIZE

Announcement has been made to the effect that the Municipal Orchestra, which was one of the features of the work of the Public Recreation Committee last year, is to be re-organized Monday evening at 7:30, in the auditorium of the Franklin School. S. Frederick Smith, the new director of music, is desirous of maintaining the highest possible standard of music in the organization by studying symphonies and classical selections.

It has, therefore, been deemed wise to limit the membership to invitation or those who have a desire to join who have ability such as will not retard the work of the orchestra. Three concerts during the winter season are being planned to be given at the High School auditorium. A successful season is being looked forward to by both the leader and the committee in charge.

PERSONAL.

Miss Katheryne Ruttledge and Miss Frances Newman, of this city, spent the week-end with relatives at Garfield and East Rutherford.

Mrs. Louis Khune, of Troy, N. Y., is spending two weeks with her sister and brother-in-law, Mr. and Mrs. John Wendell, 998 Arlington avenue.

Mr. and Mrs. O. Jordan, of Lerona avenue, are the proud parents of a six and a half pound girl born last week.

Miss Adelle C. Phelps has returned to her studio in the Babcock building. Miss Phelps has been spending the summer in Asbury Park with her people.

Mr. and Mrs. Oliver Ulmer and family have moved from 603 Berckman street to 314 East Second street.

George Krogg, of East Sixth street, who was confined to his home by illness, is convalescent.

Mr. and Mrs. Frank Futnam, of 542 East Second street, who have been spending the past three months at Scotch Plains, have returned to this city.

Mr. and Mrs. Edwin A. Skinner, of 259 Leland avenue, are parents of a boy, born to them on Sunday.

—It pays to use the advertising columns of The Press.

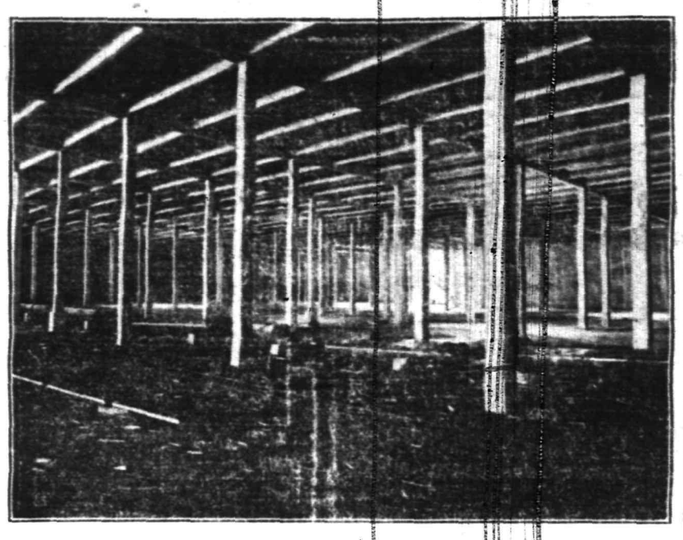

INTERIOR VIEW SHOWING ROOF SUPPORTS.

RESERVOIR NOW COMPLETED

(Continued from page 1.)

throughout its entire system, and will also enable the company to pump at a uniform rate of speed the twenty-four hours of each day. Heretofore having no storage capacity to speak of, the company has pumped sometimes at the rate of sixteen million gallons during some hours of the day, and as low as two million gallons a day at other hours, which of course requires too rapid operation of the machinery part of the time, and very slow movement at other times. Another advantage to be derived from the reservoir is that heretofore it has been impracticable to stop the pumping machinery for more than a few minutes at a time. Hereafter that difficulty will be obviated. To minimize the risk involved in this situation, however, the company has always maintained duplicate machinery, so that in the event of a breakdown of any particular part another could be started in a few minutes, and thus avoid a reduction of pressure.

A few days ago the company began to fill the reservoir, letting about a million gallons a day run in. At present the water is more than thirteen feet deep, and is so limpid that the bottom of the reservoir can be seen almost as distinctly as if empty. Every manhole and the door in the roof of the reservoir are securely fastened and locked, and a high iron fence is about to be constructed entirely around it, equipped with barbed wire on the inside to prevent intrusion.

As the reservoir was nearing completion a number of photographs were taken of it showing the condition of the work, and also a photograph was taken of the interior when finished. The Press today presents copies of these photographs to its readers.

It is the intention of the water company to raise the standpipe at Netherwood several feet higher, or possibly remove it altogether and operate the works on the Holly system hereafter, but on this point, however, no final decision has yet been reached. It is also expected that in the course of a year or so a large main will be laid from the reservoir to Scotch Plains, and thence to Plainfield along East Front street, and perhaps to the westerly end of the city, for the purpose of re-inforcing the mains heretofore laid and now in use.

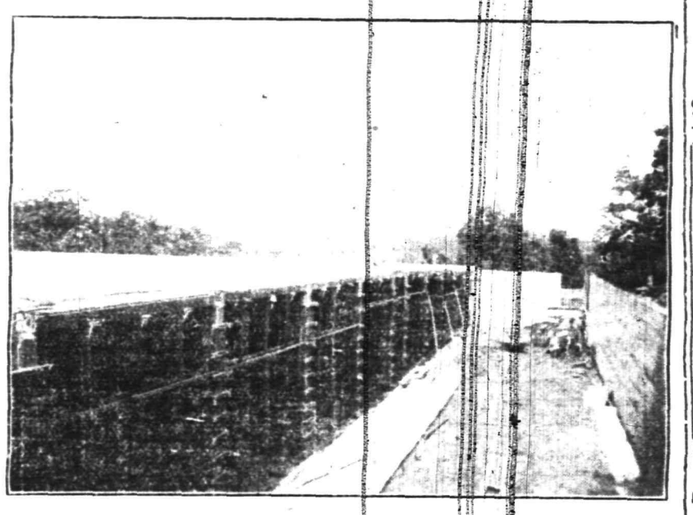

AN IDEA OF THE WORK INVOLVED IN THE CONSTRUCTION.

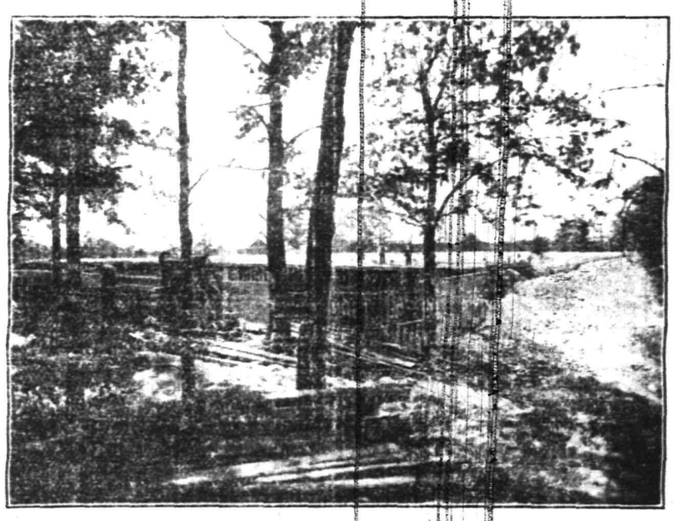

CONSTRUCTION WORK AS SEEN FROM THE NORTH.

ELY'S CREAM BALM OPENS CLOGGED NOSTRILS AND HEAD—CATARRH GOES

Instantly Clears Air Passages; You Breathe Freely, Nasty Discharge Stops, Head Colds and Dull Headache Vanish.

Try "Ely's Cream Balm."

Get a small bottle anyway, just to try it. Apply a little in the nostrils and instantly your clogged nose and stopped-up air passages of the head will open; you will breathe freely; fullness and headache disappear. By morning the catarrh, cold-in-head or catarrhal sore throat will be gone.

End such misery now! Get the small bottle of "Ely's Cream Balm" at any drug store. This sweet, fragrant balm dissolves by the heat of the nostrils; penetrates and heals the inflamed, swollen membrane which lines the nose, head and throat. Clears the air passages; stops nasty discharge and a feeling of cleansing, soothing relief comes immediately.

Don't lay awake tonight struggling for breath, with head stuffed, nostrils closed, hawking and blowing catarrh or a cold, with its running nose, foul mucous dropping into the throat, and raw dryness is distressing but truly needless.

Put your faith—just once—in "Ely's Cream Balm" and your cold or catarrh will surely disappear.—Adv.

BY A PRESS WANT AD

EDUCATIONAL.

The Hartridge School
202 WEST SEVENTH STREET,
Corner of Arlington Avenue.

A private school carefully graded throughout. Special arrangements for children not prepared for regular grades. Number in each class limited. Modern equipment. Eighteen instructors, special teachers of French, German, Art, Music, Calisthenics and Dancing.

MONTESSORI and OUTDOOR CLASS for children under six years.

ELEMENTARY DEPARTMENT seven grades. Boys received in lower grades.

ACADEMIC DEPARTMENT five grades. General and College Preparatory Courses. Certificate adults to Smith, Vassar and Wellesley.

GYMNASIUM
Regular morning classes in Calisthenics and Aesthetic Dancing. Special afternoon classes in Gymnastics, Basket-ball, Fencing and Hockey.

Emelyn B. Hartridge, A. B., Principal.

For circulars or for further particulars address
Miss Hartridge, Oakwood, Tel. 355.

MR. LEAL'S SCHOOL FOR BOYS

Main School, 433 W. Front St.

Junior School, 450 W. Seventh St.

JOHN LEAL, Principal.
C. D. WARDLAW, Associate Principal.
9 8 tf

Plainfield Seminary
A PRIVATE SCHOOL FOR GIRLS
PRIMARY AND ACADEMIC DEPARTMENTS
COLLEGE PREPARATORY
ISABEL S. ARNOLD, Principal

SECRETARIAL
ELEMENTARY, REGULAR AND SPECIAL COURSES
At
HERR'S SCHOOL
(Plainfield Business College and School of English)
"One of the most complete EDUCATIONAL INSTITUTIONS in the State of New Jersey, devoted to BUSINESS EDUCATION."
All inquiries promptly attended to. Call, 'Phone or Write
PROFESSOR A. S. Herr, Principal,
Woodhull & Martin Bldg., Plainfield, N. J.
m-w-f

Ninteenth Season.
MR. FREDERICK F. DAWES
Assistant Teacher with Mr. T. George Dodworth
12 East Forty-ninth Street, New York
CLASSES FOR DANCING AND POLITE TRAINING
AT
SEMINARY HALL
PLAINFIELD, N. J.
Commencing Tuesday, October 13, 1914 9 8 2mo

Miss Rae Pla de Villars
School for Young Children.
95 GROVE ST., North Plainfield.
Inspared individual attention. 9 9 1mo

VIOLIN INSTRUCTION
GEO. C. M. SMITH
Tenth Season
51 CRAIG PLACE. TEL. 740-J.
9 15 1mo

James Simpson Vail
Pupil of Joseffy.
Pianoforte Instruction
STUDIO—723 RICHMOND STREET.
'Phone 1360-W. 9 24 1m

ARRIVAL AND DEPARTURE OF MAILS AT PLAINFIELD POSTOFFICE.

May 20th, 1914.

NEW YORK MAILS. Arrive—5:30, 8:00, 8:40, 11:45 a. m., 1:30, 2:30, 5:00, 5:30, 8:30 p. m., 12 midnight. Close—6:30, 7:45, 10:00, 10:45 a. m., 12 noon, 2:00, 3:50, 5.45, 7:45, 9:00 p. m.

SOMERVILLE AND EASTON. Arrive—8:40, 10:45 a. m., 12:45 and 7:05 p. m. Close—6:30, 7:45 a. m., 1:30, 4:30 p. m.

PHILADELPHIA—Direct. Arrive—5:30, 8:00, 9:40, 11:45 a. m., 12:30, 2:30, 7:00 p. m. Close—6:30, 11:30 a. m., 1.30, 3:50, 6:50, 9:00 p. m.

THROUGH FAST MAIL FOR EAST. Close—12 noon, 2:00, 2:50, 5:45 p. m.

DIRECT THROUGH FAST MAIL FOR WEST. Close—6:30, 11:30 a. m., 1:30, 5:00 and 9:00 p. m.

DIRECT SOUTHERN MAILS. Close—8:30, 11:30 a. m., 1:30, 7:00 and 9:00 p. m.

PENNSYLVANIA. West of Easton. Close—6:30 a. m., 1:30, 5:00, 7:00 p. m.

ELIZABETH—Direct. Arrive—5:30, 8:40 a. m., 1:30, 2:00, 5:30 p. m. Close 7:45, 10:00 a. m., 12 noon, 5:45, 9:00 p. m.

NEWARK—Direct. Arrive—5:30, 8:45 a. m., 1:30, 2:30, 5:30 p. m. Close—6:30, 7:45, 10:45 a. m., 12 noon, 2:00, 3:50, 5:45, 9:00 p. m.

WATCHUNG. Arrive—1:00, 6:45 p. m. Close—9:00 a. m., 5:30 p. m.

WARRENVILLE. Arrive—1:00 p. m. Close—9:00 a. m.

SUNDAY MAILS. Office open from 9:30 to 10:30 a. m.

A. E. HOAGLAND, P. M.

A. H. ENANDER
SANITARY PLUMBING, GAS FITTING, STEAM AND HOT WATER HEATING.
Contractor for Sewer Connections.
125 WATCHUNG AVE.

FIRM FOUNDATION.

Nothing Can Undermine It in Plainfield.

People are somtimes slow to recognize true merit, and they cannot be blamed, for so many have been humbugged in the past. The experience of hundreds of Plainfield residents, expressed publicly through newspapers and other sources, places Doan's Kidney Pills on a firm foundation here.

A. K. Mattis, 127 West Fourth street, Plainfield, N. J., says: "I was troubled for years by a dull backache and pains in my head. I believe that it was due in a great measure to a bad fall I had. Nothing seemed to help me and when I read of the good work Doan's Kidney Pills were doing in similar cases, I got a supply at Randolph's drug store. They drove away the aches and pains and gave proof of their merit. I confirm the endorsement I gave Doan's Kidney Pills when they cured me a few years ago. The cure has been permanent."

Price 50c, at all dealers. Don't simply ask for a kidney remedy—get Doan's Kidney Pills—the same that Mr. Mattis had. Foster-Milburn Co., Props., Buffalo, N. Y.—Adv.

JOURNALISTIC OPINIONS

FOR A GREATER PLAINFIELD.

Political underhand work and saloon influence held back for twelve years the advance of the move for the consolidation of the city of Plainfield and the borough of North Plainfield. The two municipalities are one community, divided only by an imaginary line. All their interests are the same, both business and social. Yet when the question of annexation was submitted to the voters of North Plainfield on September 16, 1902, the project was defeated by a majority of 161.

There was no secret as to the main cause for the defeat. An attempt had been made to put through a partizan political scheme to force consolidation of the two municipalities and a change in the county lines, regardless of the wishes of the residents. This attempt was frustrated in the Legislature, and then a bill was passed providing for a referendum on municipal consolidation alone. Those who favored the original scheme became active in support of consolidation, and the angered voters rebuked the would-be dictators.

In predicting the defeat of the plan at that time, the News declared that the consolidation was inevitable. A dozen years have passed since, and now the voters of North Plainfield have adopted by a substantial majority the provisions of the law they rejected in 1902. Plainfield is still to vote on the question, but an effort is being made to have the election deferred until next year to await more legislation. Should this move succeed, it will further defer the making of a greater Plainfield and might even defeat the project.

The adoption of the act will necessitate additional legislation to prevent complications that would otherwise arise. Plainfield is in Union county and North Plainfield is in Somerset. Though the law of 1902 reads that, upon its adoption, the territory of North Plainfield shall be "annexed to and made a part of 'inhabitants of the city of Plainfield,' in the county of Union," this does not mean that North Plainfield will automatically become a portion of Union county. Such a change in the county line could be made only be a special act.

There will be no insurmountable difficulty, however, if there should be no change in the county line. The two municipalities could be governed as one, even though a part was in Union and another part in Somerset. Modifications of school and tax laws would be necessary to meet the new conditions, but they would not be difficult to secure. If these modifications are brought about to meet the situation in the expected greater Plainfield, then a precedent will be set which may encourage adjoining municipalities in different counties elsewhere—such as the West Hudson towns and Newark—to join in a consolidation movement that they have long desired to bring about.—Newark Evening News.

The North Plainfield Board of Education has directed that hereafter spelling shall be a compulsory study in the High School. For the past five years it has been only elective, and the Board seems to have discovered that this is not good policy. The Board's action is a confession that spelling is an essential part of a pupil's education, that it is not sufficiently taught in the grammar schools to meet requirements and that the High School can well abandon some of its so-called "frills" to teach correct spelling. This will be commended by many educators and practical business men as a step in the right direction. It is to a degree a return to the educational policy of teaching thoroughly the elementary studies, especially the first two of the "three R's." Long and loud complaints that public school children do not know how to spell have been heard in many quarters of recent years, but North Plainfield's pupils will not rest under such an aspersion if the High School teachers carry out the intentions of the Board of Education.—Newark Evening News.

SCHOOL AND HOME GARDENS A SUCCESS

Satisfactory Results Are Reported by County Superintendent of Schools.

Early in April a movement was started in Union county for the establishment of school and home gardens. The interest at first was not keen because of a lack of general understanding as to the real educational value of such an enterprise. In some communities there still existed the traditional notion that work outside the classroom, not academic in character, had no real merit. While there were some doubting Thomases, there still remained a goodly number, who through previous experience or natural interest in such a project supported the movement and it is largely due to their efforts and co-operation that today the idea may be said to be firmly established.

Like all movements of its kind it is passing through the regular period of experimentation. Some mistakes have been made which will be remedied another season, when the project will be more carefully planned, the method of operation more intelligently worked out, and the actual work more skillfully undertaken.

In some districts no school gardens were planted either because plots could not be secured or because there were certain conditions which prevented their establishments.

The home garden plan was presented to the pupils in every school and principals and teachers were very earnest in their efforts to encourage the pupils to secure a plot in the cottage garden which the pupil might be responsible for and cultivate in his own way. In many schools seeds were given out with instructions how to prepare the ground and sow and cultivate. In many communities there were pupils who secured such plots in the home garden and in nearly every instance they became so much interested that no encouragement on the part of the teacher was necessary. One of the weaknesses of our last season's plan was the failure to establish a "follow up" method. This we have learned will be necessary another year. In some districts, however, this was done and the results were quite evident.

Feeling that the interest might die out with the close of the schools and the consequent withdrawal of the teachers' interest, a supervisor of home gardens was appointed, who secured a list of the pupils having home garden plots, visited the districts during the summer vacation and offered suggestions and encouragement to boys and girls, in this way establishing a general supervision of the home project.

Union county was fortunate in securing the services of Ralph Fraunfelter, a trained teacher and experienced gardener. Under his supervision boys and girls in nearly every district have worked energetically through the whole summer.

In one district, Springfield, the school garden has been conducted during the whole vacation season under the direction of E. V. Walton, the supervising principal, from 15 to 30 pupils have been in daily attendance. The Springfield plot consisted of one acre of land divided into individual plots and two sections planted and cultivated by two groups of boys on the community plan under the direction of a teacher.

On the whole the garden enterprise has given satisfactory results and has been a source of much pleasure and profit.

High Bridge-Califon.

William Drake has moved his family from Woodglen to a farm near Spring Valley.

Thirty-two friends tendered Mrs. David W. Apgar a birthday surprise party Saturday night at her home in Academy street, Califon.

Rev. Edwin Bronson, pastor of the Lower Valley Presbyterian church, has bought an automobile.

Having purchased the Tigar farm near Woodglen from Isaac Zeliers, of Newark, John Miller, of that city, has moved his family to the place.

Mrs. Joseph Apgar is ill at her home on Parsonage Heights, Califon.

Mrs. George Benner sold her personal property at Califon, Saturday, and will go to Newark this week to live.

Mr. and Mrs. Wesley Sutton, of Califon, recently visited the family of Richard Conover, at New Germantown.

While helping to erect the framework for a new building at the Philip Philhower farm, near Fairmount, Saturday, Paul Sutton, about sixty-seven years old, of Fairmount, was severely injured. A heavy timber fell, striking him on the head and rendering him unconscious.

Miss Lucy Heir, of Bayonne, is making a stay at her parental home at High Bridge.

Mr. and Mrs. Wilbour Wyckoff, of High Bridge, spent the week-end at Nyack, N. Y.

William Hefferman, of High Bridge, is ill.

VOTES FOR WOMEN

Conducted by the Equal Suffrage League of Plainfield and North Plainfield.

WHAT IS POLITICS?

By nothing have we been more deluded and blinded than by the traditional interpretation of what politics means. It is really something very simple. People are everywhere finding out that their single strength is too weak. They have to group themselves and make certain regulations for protection; and that is politics. Are women less concerned than men in having clean streets, decent sewers, untainted milk, good schools, charities properly administered, hospitals put on a proper footing? Yet we cannot have to do with any of these things without taking part in politics, pure and simple

JOHN GRAHAM BROOKS.

THE WORTH OF A VOTE.

In an article on "The Economic Importance of the Extension of the Suffrage," C. C. Arbuthnot, professor of economics at the Western Reserve University, sets forth the solid benefits which the right to vote has brought to poor men, to working men, to the "plain people" of the United States.

This is Professor Arbuthnot's conclusion:

"There is no way to remove abuses like putting power into the hands of those who suffer from them. The ballots of the enfranchised workers, combined with those of the reform element, were sufficient to secure for the workers much that was helpful. A similar result would follow the grant of votes to women. What the public-spirited men cannot get now for women would be brought into existence of these men's votes were reinforced by women's ballots. No lifetime of wheedling persuasion will have to be spent to gain what women need, and what the whole race needs because of its vital effect on women. There would be in the ballot a great power for the improvement of the general conditions for women as there was for raising the standard for working men."

"IF YOU WANT A THING TO BE WELL DONE, DO IT YOURSELF."

To tell an educated thinking woman that she is "represented" by man on election day is to raise two questions in her mind. Is any particular man voting with special regard for her welfare? Is he voting for or against the thing that she would vote for? Uncertainty as to the way they are "represented" inclines many women to take the trouble to do their own voting.

HOW IT LOOKS TO A TEXAS EDITOR.

The rapidity with which the equal suffrage movement is gaining strength compels the conclusion that it will not be long before women will be in full possession of the ballot in practically all the States of the Union. This conclusion is inevitable, when the facts are dispassionately examined, without reference to personal opinions.—Beaumont (Tex.) Enterprise.

DIRECT AND CONVINCING TESTIMONY FROM COLORADO.

The following communications from Denver officials are sufficient to offset the misstatements so industriously circulated about Denver and Denver's women citizens:

"Denver, Col., Sept. 17, 1914.

"To Whom It May Concern:

"Thirty years ago I came to Colorado. Twenty years ago women in this State secured the full franchise. I have every reason to know that woman suffrage in Colorado has not in any way increased the public tax burden, as is charged by anti-suffragists in other States. Our tax levy is 11.8 mills on the dollar of valuation for all purposes, the lowest of any in the country. Women in Colorado take active part in political and public matters to a much greater degree than in other States and it is my firm conviction that here in Denver, where women are appointed for election judges and clerks, the cost of elections is materially reduced by reason of their efficiency, honesty and promptness.

"(Signed) OTTO THUM,
"Com. of Property."

"Denver, Col., Sept. 17, 1914.

"To Whom It May Concern:

"I understand that there is a rumor spread broadcast through the country that I have made a statement that women in Denver drink more liquor than men.

"For the information of those who circulated this story, I desire to deny the making of any such statement. It is absolutely false and uncalled for and untrue. I am,

"Very truly yours,
"(Signed) FELIX O'NEILL,
"Chief of Police."

"Denver, Col., Sept. 17, 1914.

"To Whom It May Concern:

"It is my opinion that women have had and are now having a greater influence for good in Colorado than they could have had without equal suffrage.

"Yours respectfully,
"(Signed) J. M. PERKINS,
"Mayor."

OHIO, HIGHER EDUCATION AND SUFFRAGE.

In 1822 Catherine Beecher opened a school for girls in Cincinnati.

In 1833 Oberlin College, the first co-educational college in the world, was established.

From 1832 to 1914 is a long stretch of time, and the events of the century show an interesting evolution. They prove to any open understanding that Col. Thomas Wentworth Higginson was right when he said: "The suffrage movement began when some woman learned the alphabet."

Of Interest to Women and the Home

FASHION HINT

By JUDIC CHOLLET

This tunic is arranged over a close fitting three piece skirt and can be made straight at its lower edge or with cutaway fronts.

In the illustration gabardine is shown over velvet, and unquestionably that combination will be one of the most fashionable of the coming season, but there are numberless materials that can be put together, and

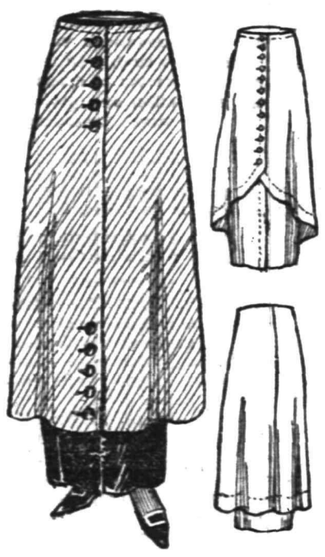

THREE PIECE SKIRT WITH TUNIC.

the skirt of one material throughout is quite as smart as the one made of two.

If heavy material is used or economy is to be practiced the skirt can be made of lining material and faced to the needed depth in place of being made of velvet, silk or other material throughout.

For the medium size the skirt will require three and three-quarter yards of material twenty-seven inches wide, the tunic three yards twenty-seven inches wide.

This May Manton pattern is cut in sizes from 24 to 30 inches waist measure. Send 10 cents to this office, giving number, 8382, and it will be promptly forwarded to you by mail. If in haste send an additional two cent stamp for letter postage. When ordering use coupon.

No..... Size.....

Name .....

Address .....

.....

HOTELS.

HOTEL WALDORF
HENRY WINDHAM, Prop.
EAST FRONT STREET.
Gottfried Krueger's Extra Beer on draught. Imported Wines, Liquors and Cigars. Hotel accommodations and private Dining Room.

HOTEL SOMERSET
Newly Painted and Papered throughout. Table Board and Rooms by Day or Week.
Piel Bros. and Kruger's Beer on draught.
W. G. FEASTER, Proprietor.
97 Somerset Street Tel. 991

WEINMAN'S CAFE
GENERAL NEWS TICKER.
Stock quotations.
Up to the Minute.
'PHONE 1527.

FLOORS
Laying, Scraping, Finishing, Refinishing of Thin and Heavy Hardwood and Softwood Flooring.
Estimates Cheerfully Furnished.
GEO. E. WATTS
814 NEW ST. Tel. 966-W

IN CHANCERY OF NEW JERSEY.

To IDA GREENBAUM—

By virtue of an order of the Court of Chancery of New Jersey, made on the first day of October, Nineteen Hundred and Fourteen, in a cause wherein Peder C. Thomsen is complainant and you are one of the defendants, you are required to appear, plead, answer or demur to the bill of said complainant on or before the second day of December next, or said bill will be taken as confessed against you.

The said bill is filed to foreclose a mortgage for $8,000.00 given by La Rue Realty Company, a corporation, to Peder C. Thomsen, dated the twelfth day of June, Nineteen Hundred and One, on lands in the City of Plainfield, Union County, New Jersey.

And you, Ida Greenbaum, are made one of the defendants because you claim an interest in the said lands by virtue of an unrecorded deed or other writing.

Dated, October 6, 1914.

LOUIS A. CLEMENT,
Sol'r for Complainant.
Babcock Building,
Plainfield, N. J.
10 7 5-w

Some Cookery Suggestions

WHEN STEAK IS HIGH.

DINNER MENU.
Farina Soup.
Potatoes au Gratin.
Creamed Parsnips.
Turkish Bean Salad.
Baked Round Steak.
White Pudding.
Coffee.

WHEN butchers' prices soar and the best steak comes high the cheaper cuts may be substituted for them. The tenderness and palatableness of a steak are largely dependent on the way it is prepared. A good way of cooking steak is given here.

Farina Soup.—Take one-half pound of butter, melt in a casserole dish, and when hot add three-quarters of a pound of farina. Cook on top of the range, stirring with a wooden spoon so it will not stick to the bottom. Cook until the color of a chestnut, then add two quarts of boiling water, season with salt and pepper and boil for one hour.

Bean Salad.—Take eight small onions, peel and slice in rings. Pour cold water on them and drain. Place in a salad bowl, add one pint and a half of boiled lima beans, or cold baked beans may be used. Mix the onions in lightly, together with a teaspoonful of salt, one-half teaspoonful of paprika, two tablespoonfuls olive oil, one teaspoonful white sugar and three-fourths cupful of vinegar. Mold, garnish with olives, add two sliced hard boiled eggs and serve on lettuce with cheese fingers.

Baked Round Steak.—Take a slice of round steak, cut about one and one-half inches thick, cover with flour and, using the edge of a plate or meat pounder, pound as much as possible into the meat. Melt two tablespoonfuls of butter in a baking pan and when hot brown the meat quickly on both sides, sprinkle with salt and pepper and cover with a cupful of boiling water or tomatoes. Cover closely and bake in a slow oven for several hours, or until the meat is tender throughout. Serve with tomato sauce or with gravy.

White Pudding.—Take one heaping teaspoonful of granulated gelatin and soak in one-fourth cupful of cold water for ten minutes. Dissolve it in one cupful of boiling water, add a cupful of sugar and a quarter cupful of lemon juice. Strain and cool. When cool and just ready to set, beat until frothy and add the stiffly beaten whites of three eggs and continue to beat until the mixture will hold its shape. Mold in any desired form and chill thoroughly. Serve with custard sauce.

Sauce.—Beat the yolks of the eggs and add one-quarter cupful of sugar. Stir into this gradually two cupfuls of scalded milk. When completely mixed place on the stove in a double boiler and cook until the mixture thickens. Add a teaspoonful of vanilla and chill

Anna Thompson.

"Friends and fellow workers," he began, with a great flourish.

Daddy's Bedtime Story—How Labor Day Was Celebrated On a Farm.

"YOU liked the Labor day parade so well, children, that I am going to tell you about a funny celebration held on a farm on last Labor day."

"Upon this farm I am going to tell you about there was an air one late August morning of unusual activity.

"The cock began it. He crowed and crowed and crowed as the sun came up over the eastern hills and tinged the world with rose color.

"'Get up, get up, get up!' crowed the cock, and then all the animals on the farm began to stir. The horses neighed and whinnied, the cows mooed and bellowed, the sheep and lambs bleated, the dogs barked, the cats mewed, the pigs grunted and squealed, the ducks quacked, the chickens cackled, the goats blatted and the turkeys gobbled. Such a time as all those animals had and such a noise as they made welcoming the return of day.

"Then the cock passed around among them and told them to meet together at 9 o'clock in the barnyard, as he had something to say to them.

"Promptly at 9 o'clock they all assembled—the horses, the cows, the pigs, the chickens, the dogs, the cats, the goats, the sheep, the ducks and the turkeys—all with shining morning faces and with their clothing spick and span. Then the cock flew up on a convenient fence, made a low bow and began his speech.

"'Friends and fellow workers,' he began with a great flourish, 'as you have doubtless heard, there is to be a great parade of our fellow workers on Saturday next. I move that upon that day the horses stop drawing loads, the cows give no milk, the pigs stop growing their bristles for brushes, the hens lay no eggs, the goats give no milk, the dogs cease to watch, the cats to stop mousing, the ducks stop growing feathers for feather beds and the sheep cease growing wool for clothing and that we all go for a jollification over in the big meadow. What do you think of my plan?'

"And then such an uproar as there was. Of course they all assented to the plan. In the midst of the din came irate Farmer Gray and scattered them all about their business. But they went willingly enough because they would have their holiday to anticipate."

"Daddy, what was the rooster going to stop doing on the holiday?" asked Jack.

"I think the rooster, like every other thinker of great plans, worked that day just the same as any other day, for, you see, he would be obliged to waken the other animals by crowing on their holiday morning."

DEMONSTRATION

BEGINNING MONDAY, OCTOBER 5th, FOR ONE WEEK

We will conduct a demonstration of the Milton Chemical Co.'s

DUSTLESS MOPS
DUSTLESS POLISHERS
DUST CLOTHS, BROOM COVERS
UTILITY BRUSHES AND POLISHING OILS

Some of the specials during this week:
A Reservoir Mop and 4-oz. bottle Oil, reg. price $1.75....$1.19
Regular 25c size Dust Cloth at.....19c
Regular 75c size "Handee" Floor Mop at.....69c
Regular 20c size Utility Brush at.....15c

A. M. GRIFFEN CO.
119-121-123 E. Front St., Plainfield N. J.
Two 'Phones 6—214

After Once
placing your business here the question of insurance is greatly simplified, in fact solved for all time.

It becomes with most people, merely a matter of our attending to all their insurable interests.

REAL ESTATE LOANS RENTS
GEO. M. CLARKE CO.
INSURANCE OF ALL KINDS.
Babcock Bldg. Telephone 205 Plainfield

WE DO FINE JOB PRINTING. TRY US

PAINTERS AND DECORATORS.

Gibraltar Fire Resisting Paint
will spread farther and will last longer than other goods, and give you fire protection at no more cost.

WOOLSTON & BUCKLE
SOLE AGENTS
will give you an estimate on painting your home with these goods.

L. B. Woolston. H. F. Woolston.

WOOLSTON & BUCKLE CO
Painters and Decorators.
143-145 NORTH AVENUE.
Established 1880. 'Phone 1086.
4 28 tu-w tf

JAMES C. HANSEN
DECORATOR
DEALER IN
PAINTS, OILS, GLASS, VARNISHES, Etc.
141 East Front St., Plainfield, N. J.
Distributor of John W. Masury & Son's Pure Colors Ready Mixed Paints, Etc.

NO HEADACHE OR NEURALGIA PAIN

Get a 10 cent package of Dr. James' Headache Powders and don't suffer.

When your head aches you simply must have relief or you will go wild. It's needless to suffer when you can take a remedy like Dr. James' Headache Powders and relieve the pain and neuralgia at once. Send someone to the drug store now for a dime package of Dr. James' Headache Powders. Don't suffer! In a few moments you will feel fine—headache gone—no more neuralgia pain.

YOU LIKE GOOD COFFEE
Most everyone does. We take particular pride in selecting Good Coffee—our Mocha and Java is a very satisfactory blend—yet our price is reasonable. Prompt Deliveries.
W. W. Dunn
Fifth St. Near Park Ave.

L. Moraller & Son
WATCHMAKERS and JEWELERS
WATCHES, CLOCKS and JEWELRY
Fine Watch and Clock Repairing a Specialty.
219 Park Ave. Plainfield, N. J.

IN CHANCERY OF NEW JERSEY.

To Israel Belowin and Mrs. Israel Belowin:

By virtue of an order of the Court of Chancery of New Jersey made on the day of the date hereof, in a cause wherein The Board of Trustees of the Seventh-Day Baptist Memorial Fund is complainant and you and Isadore Friedlander and The Plainfield Ice and Supply Company are defendants, you are required to appear, plead, answer or demur to the bill of complainant on or before the fourth day of November, Nineteen Hundred and Fourteen, or the said bill will be taken as confessed against you.

The said bill is filed to foreclose a mortgage given by Isadore Friedlander, and Tillie, his wife, to the said The Board of Trustees of the Seventh-Day Baptist Memorial Fund, dated May 1, 1913, on lands in the City of Plainfield, New Jersey, and you, the said Israel Belowin, are made a defendant because you are the owner of said mortgaged premises, and you, the said Mrs. Israel Belowin, are made a defendant because you are the wife of said Israel Belowin and entitled to an inchoate right of dower in said lands or some part thereof.

Dated September 3, 1914.

WM. M. STILLMAN, Sol'r for Compl't.
212 West Front Street,
Plainfield, New Jersey.
9 9 5-w

HODGE'S PHARMACY
Y. M. C. A. BUILDING.
BELLE MEAD SWEETS.
Telephone 62

—Your "furnished rooms to rent" ad will probably afford "opportunity news" to some dissatisfied—yet not over-critical—roomer.

PHONE YOUR ADS

ONE CENT A WORD

SCOOP, THE CUB REPORTER — SCOOP HAD A HUNCH THE BOSS WAS NEAR — BY "HOP"

Probably

You are not aware that we are selling bulbs of all varieties for pots or planting out cheaper than they can be obtained elsewhere.

We are cutting daily from our fifteen greenhouses quantites of Roses, Carnations, Chrysanthemums, etc.

Floral designs, wedding boquets and decorations at lowest prices; satisfaction guaranteed.

Cut Flowers delivered to any city in the United States.

Let us call on you and submit plans and prices for your landscape work; we have a large stock of evergreens, ornamental trees and shrubs.

Charles L. Stanley

Store 159 E. Front St. Phone 928
Greenhouses South Ave. Phone 331-J

Fall Styles

Soft and Stiff Hats

Styles to Suit Everybody

$2.00 and $3.00

J. R. Blair

119 PARK AVE.

L. HASLWANTER

THE CATERER

728 WEST FRONT ST.

Breakfast, Luncheon, Dinner and Suppers for Weddings, Banquets and Private Receptions.

Fine Music for Dancing
I Furnish Everything
Culinary Art Specialties
Delivered Anywhere

For Rent—Linen, China, Silver, Tables, Chairs, etc.

Soup, Sandwiches, Salads etc., in any quantity for Lodge or Church Parties. 9 30 3mo.

NEW JERSEY CENTRAL

TRAINS LEAVE PLAINFIELD.

For New York—2:10, 3:41, 5:05, 5:46, (5:52 except holidays), 6:27, 6:55, 7:22 (7:26 except holidays), 7:41, 7:44, (7:55 except holidays), 7:58, 8:12, 8:30 (except holidays), 8:36, 8:42, 8:59, 9:29, 9:53, 10:26, 11:27, 11:52 a. m.; 12:24, 12:58, 1:44, 2:25, 2:38, 2:55, 3:12, 4:01, 4:13, 4:36, 5:39, 6:25, 6:42, 7:41, 8:27, 9:27, 9:30, 10:15, 10:50, 11:49 p. m. Sunday—2:10, 3:41, 5:40, 7:23, 7:58, 8:52, 9:34, 9:49, 10:37, 11:52 a. m., 12:39, 12:58, 1:28, 2:09, 2:15, 2:55, 3:17, 4:29, 5:24, 7:14, 8:13, 8:27, 8:35, 8:39, 9:27, 10:21, 10:36 p. m.

For Newark—5:08, 6:27, (7:05 through train to Newark), 7:41, 8:36, 9:29, 10:26, 11:27 a. m., 12:24, 12:58, 1:44, 2:39, 2:55, 4:13, 4:36, 5:39, 6:25, 6:47, 7:41, 8:27, 9:30, 10:36 p. m. Sunday—7:23, 8:52, 9:34, 10:37 a. m., 12:39, 12:58, 1:28, 2:09, 2:55, 3:17, 4:29, 5:24, 7:14, 8:13, 8:35, 8:39, 9:27, 10:36 p. m.

For Easton, Bethlehem, Allentown and Mauch Chunk—5:18, *8:20, 9:44, 11:27 a. m.; 2:00, 5:24, 5:44, (6:59 to Easton) p. m. Sunday—5:19, *9:44, 10:57 a. m. 1:58, 5:44, 7:05 p. m.

For Wilkesbarre and Scranton—5:18, 9:44 a. m.; 5:44 p. m. Sunday—5:19, 10:57 a. m.; 5:44 p. m.

For Red Bank, Long Branch and Asbury Park, etc.—3:41, 8:12, (9:29 Red Bank), 11:27 a. m., (12:34 Saturday only) (12:58 Red Bank only), (3:12 Red Bank only), 4:36, 6:25, 8:27, 11:42 p. m. Sundays—3:41, (7:58 Red Bank only), 8:52 a. m.; (9:40 Red Bank only), (2:15 Red Bank only), 3:17, (5:13 Red Bank only), 8:35 p. m.

For Atlantic City—3:41, 9:29 a. m. (12:34 Saturdays only), 3:12. Sunday—9:40 a. m. 2:15 p. m.

For Philadelphia—5:35, 7:39, 8:45, 10:42, 11:55 a. m., 12:42, 1:54, 2:46, 5:13, 6:44, 8:47, 9:46, 10:48 p. m., 1:20 a. m. Sunday—5:19, 8:45, 9:39, 9:57, 10:39, 10:43, 11:41 a. m., 12:42, 1:44, 2:46, 3:42, 4:39, 4:56, 5:39, 6:39, 6:44, 8:47, 9:46, 10:55, 11:54 p. m., 1:20 a. m.

For Baltimore and Washington. Daily—8:45, 10:42 a. m., 12:42, 2:46, 6:44 p. m.

—Your "business opportunity" ad will be read by people who never miss real chances for investments.

MOVING PICTURES

At Washington School

Thursday, Oct. 8

at 7:30 and 9 p. m.

Under Auspices of the Public Recreation Committee

Admission Five Cents.

10 7 2

CLASSIFIED RATES.

One cent a word for first insertion, one-half a cent a word for each subsequent insertion of the same advertisement for less than one month. Fifty cents a line for one month. **Double Charge for Capitals. No advertisement received for less than 10 cents. No display or black face type used in this column.**

The Plainfield Daily Press cannot give information regarding advertisements for which answers are to be sent care of the Press. Persons replying to office addresses must mail or leave written answers as stated in advertisement.

Established 1872.

P. CASEY & SON,

Undertakers and Embalmers.

Office 116 Park Ave. Telephone 2331 Residence 417 W. 3rd St.

N. Y. Office, 10 E. 22nd St. Tel. 2094 Gramercy

A. M. RUNYON & SON,

UNDERTAKERS

402 Park Avenue. Telephone No. 40. Office open day and night. Office of Hillside Cemetery. New York office—50 Great Jones St. Tel. call 2345-Spring. New York Embalmers License—1220. New York Registered Licensed Undertaker No. 515.

T. A. MOORE

UNDERTAKER

612 E Sixth St.

Tel. 741-R

Estab. 1868 Tel. 2354

J. J. & C. A. HIGGINS

UNDERTAKERS.

Private Funeral Chapel

109-111 West Fourth Street

Auto Cortege for Long Distance.

H. DEMOTT

UNDERTAKER.

56 Somerset St. 'Phone 1128-W

L. L. MANNING & SON,

STEAM GRANITE WORKS

Corner Central Ave. and West Front St. Opposite First Baptist Church.

DIED.

DENNICK—On Tuesday, October 6, 1914, Leonard G. Dennick, in his 76th year.

Funeral services at his late residence, 1644 West Third street, on Thursday evening, October 8, at eight o'clock, and on Friday, October 9, at 2 p. m. Interment in Hillside cemetery. The service on Thursday evening wil be in charge of the Knights of Pythias. 10 7 2

HORSES AND CARRIAGES.

UNITED Express Co., disposing of all their horses and mares. Bargains for everyone, as all must be sold at once; suitable for general business purposes and heavy trucking; weight 1,000 to 1,500 pounds. Call and see Manager C. M. Welch, at office corner Orange and Nesbit Sts., Newark, N. J.; tel. 4193 Branch Brook. 10 2 12fmw

FOR SALE.

GOOD driving horse for sale, or delivery. I. P. Runyon, 212 Park avenue. 9 16 tf

FOR SALE—Road horse, suitable for delivery wagon; about five acres of good corn and stalks, cut but not husked; about thirty bushels of rye. Apply Room 8, Sterling building. 10 5 3

AIREDALE PUPPIES—Five royally bred bitches, four months old. Sire champion Gold Heels—Dam Vancroft Red Fern by champion King Oorang; $15 up. Donnybrook Farm, Plainfield and Tomkins avenues, Plainfield, N. J.; 'phone 162-W.

FOR SALE—Phonograph and records, in good condition; very reasonable. Apply 1320 South avenue. 10 7 3

HOMER pigeons for squab raising, guaranteed mated; pairs, 50c and 75c. McIntosh, 43 Somerset. 10 7 3

FOR SALE—Pay mare, sound, gentle, road horse. Call 52 Elm place. 10 6 3

GOLD FISH, the kind that live, 10c, 3 for 25c. McIntosh, 43 Somerset. 10 6 5

FOR SALE—Good outhouse, 2 iron mangers, hay rack and dining-room dome for both gas and electric light. 39 Prospect place, borough. 10 5 6

GRAPES for sale at 11 Greenbrook road. 10 1 6

SITUATIONS WANTED—FEMALE.

NEW York dressmaker wants position, private families, $2.50 per day. Write "Claret," 400 West Eighth street. 10 6 4

WANTED — Colored woman, first-class cook, wishes position. 411 West Fourth street. 10 3 4

OFFICE assistant wishes position, ledger work and correspondent. Address A., care Press. 10 7 3

WOMAN wants work by day, cleaning or washing. 434 West Second street. 10 7 2

DRESSMAKER wishes work out by day or at home. Address G. G., care Daily Press. 10 7 3

FIRST-CLASS laundress wants place to do work home. 201 Plainfield avenue. 10 5 4

SEAMSTRESS wishes a few more customers, best references. A. B. B., care Press. 10 5 3

AUCTION SALE.

AUCTION SALE—Furniture, book cases, chiffoniers, mahogany tables and chairs, antique china, glass pictures, carpets, rugs, brass andirons, fenders, parlor stoves, trunks, lace curtains, portieres, counterpanes, cushions, desks, old prints; all in first-class condition. 2 horses, fresh cow, 300 chickens, wagons, incubators, farm implements, on Saturday, October 10, at 10 a. m., at the residence of A. R. Maxwell, corner Summit lane and New Providence road, Mountainside. W. A. Schorb, auctioneer. Goods will be on exhibition week before sale. 10 7 3

EMPLOYMENT AGENCIES.

MURRAY'S Employment Registry office, 326 West Front street, near Grove street, for reliable help only. we always have good situations for such and only charge a very moderate fee. 'Phone 666. 3 6 tf

MRS. KELLER'S Employment Agency, 22 Somerset place; all nationalities. 'Phone 1724 2 2 tf

HELP WANTED—MALE.

WANTED—Four men for our sales department, salary and commission; references required as to character and ability. Public Service Gas Co., 210 Park avenue. 10 6 3

AUTOMOBILES FOR SALE.

FOR SALE—Touring car, 5-passenger, 1914 model; must sell; run only 1,400 miles, up-to-date, first-class condition, $575; bargain. Write P. O. box 753, Plainfield, N. J. 10 5 3

HELP WANTED—FEMALE.

WANTED—A girl for general housework (white), good cook; no laundry; references. Apply evenings. Call 434 West Seventh street. 9 30 tf

WANTED—White girl for general housework, no laundry. 964 West Seventh. 10 3 tf

WANTED—White girl for general housework, where chambermaid is kept; no washing; references required. 512 Stelle avenue, 'phone 1137. 10 7 tf

WANTED—A reliable woman for general housework, references required; no washing; short distance in country. Apply 931 Union or 'phone 2836-W-1 Dunellen. 10 6 2

WANTED—An experienced (colored) chambermaid and waitress, references required. Apply 506 West Seventh street. 10 6 2

ROOMS AND BOARD.

NICELY furnished room in private family, fine location, all conveniences; board optional. 117 Westervelt avenue, 'phone 1809-W. 10 6 3

LARGE, pleasant room, reasonable; suitable for studio or living apartment. 300 Babcock building. 10 6 3

APARTMENTS with private bath, also single rooms. Apply L. Hellstrom, 312 East Seventh street. 10 7 1mo

FURNISHED room with board 440 West Front street, 'phone 418-M. 9 16 1mo

TWO large, sunny rooms on second and third floors, with board. Mrs. Berrien, 602 Madison avenue. 9 12 tf

FURNISHED room with board. 1219 North avenue, Netherwood; telephone 1004-W. 10 2 5

PRIVATE family offers rooms to rent with or without board, gentlemen preferred; excellent neighborhood; French spoken if desired. Address 95 Grove street. 9 28 1mo

LOST AND FOUND.

LOST—A small pin, on Washington avenue Sunday at 6 p. m.; reward. 44 Washington avenue. 10 6 3

FOUND—Child's velocipede. 400 West Eighth street. 10 6 3

LOST—Shirtwaist, between North and 311 East Third street. Reward.

LOST—State Trust Company bank book. Finder kindly return to State Trust Company or 805 North avenue. 10 7 2

REAL ESTATE FOR SALE.

FOR SALE—Two small houses, Nos. 660 and 662 South Second St. Apply J. T. Vail, 177 North avenue. 6 3 tf

FOR SALE—Houses, farms, factory sites and other business sites in and around Plainfield. Get my prices before going elsewhere, one who knows and will give a square deal to all. 148 North avenue, E. Byers. 10 6 3

HOUSE and lot for sale. 967 Arlington avenue. W. Bergen. 10 3 6

MONEY TO LOAN.

MONEY TO LOAN on bond and mortgage. J. T. Vail. 8 20 tf

$6,000 TO LOAN at 5 per cent. W. H. Abbott, 134 North Ave. 5 7 tf

MONEY TO LOAN on mortgage. H. R. Linbarger, 146 Park avenue; 'phone 1515. 9 17 tf

MONEY TO LOAN on mortgage Manning & Curtis, 106 Depot Park. 10 14 tf

MONEY TO LOAN on bond and mortgage. Mulford, opposite depot. 12 28 tf

FOR SALE OR TO LET.

FOR SALE AND RENT—House 13 rooms, 3 baths, stable, large lot, choice location, near trolley. Charles H. Lyman & Son, 220 Park avenue. 9 30 tf

FOR RENT.

HOUSES, $12 to $50; flats, $1' to $30; stores, $7 upwards. D. McInnes, 824 West Third street. Tel 1198-W. 6 30 tf

TO LET—Apartment, best location, all improvements; rent reasonable. 937 West Front street. 10 2 1mo

DESIRABLE four rooms with all improvements, will rent to the right party for $10. 313 Liberty street. 10 7 3

HOUSE for rent, 7 rooms, all improvements. 714 Richmond street, 'phone 895. 10 6 6

APARTMENT to let, 4 rooms. Apply 84 Fairview avenue. 10 6 6

TO LET—Attractive, up-to-date 8-room house, every improvement; select neighborhood. Key at 80 Mercer avenue. 10 6 1mo

FOR RENT—7-room house, all latest improvements, hot water heat, $25; also 7-room house, part improvements, $17. D. F. Dugan, 511 East Seventh street. 9 18 tf

FOR RENT— rooms, very cheap. J. Manley, 321 Park avenue. 8 20 tf

SIX-ROOM flat to let, all improvements; centrally located. Apply Neuman Brothers, Watchung avenue and Fifth street. 8 24 tf

TO LET—Six-room apartment, all improvements. 416 East Fifth street. 8 11 tf

4-ROOM apartment. Apply 84 Fairview avenue. 9 28 9eod

TO LET—Brick house, ten rooms, bath, all modern conveniences; central location, $35 per month. Your own broker or F. J. Hubbard, 109 West Fifth street. 9 23 tf eod

TEN-ROOM house, 418 East Second street; all improvements. William Newcorn. 9 11 t

MOVING PICTURE OR STEREOPTICON SHEET FOR RENT; big enough for the largest hall. Apply Daily Press office. t

TO LET—5 room apartment, central location; all improvements. Inquire 306 East Front street. 4 25 t

TO LET—Office in the Kresge building, 130-138 West Front street; every improvement, rent reasonable Chas. H. Lyman & Son, 220 Park avenue. 5 9 tf

FOR RENT—Large corner store and office in the Depew building, corner of Park and North avenues Chas. H. Lyman & Son, 220 Park avenue. 5 9 tf

4 AND 5 room apartment to let on Webster place, near Seventh street with improvements. Call 770 Woodland avenue. Tel 1687-W. 10 28 t

WANTED TO BUY.

WANTED—To buy, a young horse for business use, must be sound and gentle. Call R. H. Keenan, grocer, cor. East Fifth street and Richmond street. 10 6 2

WANTED TO PURCHASE—Cash register, must be cheap for cash. MacDonald's Restaurant, 117-119 North avenue. 10 7 3

WANTED—Runabout automobile, good condition, with starter; price reasonable. Address X., care Press. 10 6 3

MISCELLANEOUS.

INSURANCE, ALL BRANCHES AGENT FOR NATIONAL SURETY C. J. T. VAIL. 9 2 tf

HOME baking of all kinds made to order; light bread and self-rising bread a specialty; tea, card and luncheon parties served on short notice; excellent service guaranteed. Address Mrs. M. Reid, caterer, Richmond street, or 'phone 459-W. 9 14 1mo

WANTED TO RENT.

HOUSE with large lot, or farm wanted to rent, on main road only; might buy later. Haslwanter, 728 West Front street. 10 5 6

NEUMAN BROS.

GROCERIES—We invite you to try our groceries and be convinced that we handle only the best.

FRUIT—Some home grown, some are from California and Florida, and some imported. Delightful in flavor.

VEGETABLES—All that the gardens afford—fresh every day.

BUTTER—Just a taste, and you will be our customer.

TEA AND COFFEE—The right kind—delicious in flavor.

NEUMAN BROS.

GROCERS

Watchung Ave. and Fifth St. Telephone 760

Efficient and Rapid Delivery Service to All Parts of the City

Mono Storage

WAREHOUSE

North Avenue

OPP. FREIGHT HOUSE

125 East Front Street

HAND'S EXPRESS CO.

OLD RELIABLE

STORAGE

All Rooms Separate, Light and Dry
Furniture Packed and Shipped

Office 69 Somerset St 'Phone 541

MURRAY'S STORAGE WAREROOMS

THE OLDEST IN THE CITY.

AT 326 TO 332 WEST FRONT ST.

Near Grove St.; all the rooms are separate, airy and dry; large and small, at very moderate prices. Many years' experience in buying, selling, handling, packing and appraising goods.

Auction Rooms at 326 West Front Street.

R. Murray, Auctioneer, 326 West Front St. Phone 666

AUCTIONEERS

The Leading

Auctioneers

W. A. SCHORB & CO.

Also Dealers in Second Hand Furniture—Bought and Sold.

120 Madison Av., Jackson Blg

Telephone 1707-W

ADVERTISEMENTS

—FOR—

NEW YORK HERALD
WORLD, TIMES, SUN, JOURNAL
TELEGRAM, AMERICAN,
BROOKLYN EAGLE, GLOBE
—AND—
NEWARK EVENING NEWS

RECEIVED AT

PLAINFIELD DAILY PRESS

AT REGULAR OFFICE RATES

ORGANIZED 1864

THE FIRST NATIONAL BANK OF PLAINFIELD.

A COMMERCIAL BANK WITH SAVINGS and SAFE DEPOSIT DEPARTMENTS.

FOUR PER CENT. INTEREST PAID ON SAVINGS ACCOUNTS.

The Plainfield Trust Co.'s

fireproof building.

INDIVIDUAL SAFES for INDIVIDUALS.

The Plainfield Trust Company's vaults contain safe deposit boxes of all sizes—large ones for those whose valuables require considerable space, and small ones for the many whose possessions consist of stock certificates, bond, mortgages, etc.

Visitors to our building are always welcome and our vaults may be inspected without incurring any obligation to rent a box.

THE PLAINFIELD TRUST COMPANY

CLOTHING ON CREDIT AT CASH PRICES

$1 WEEKLY TO ALL

Every Time

You crowd yourself to buy clothing for cash out of your small or moderate income, you do yourself an injustice. There might be some excuse for cash buying if you could save money by it. But by our modern system of credit selling you can do as well here as you can at any cash store. We positively charge nothing extra for credit, and will prove this to anyone who is wise enough to investigate.

CLOTHING, SHOES, HATS

J. A. LAURIE & CO

304 West Front Street, PLAINFIELD, N. J.

JOHN HAVENS

availed himself of our facilities and was generous enough to tell others of the satisfactory service that he received. What we did for him is set forth in a little pamphlet entitled, "It Served John Havens Right," a copy of which may be had for the asking. Procure it—read it. Perhaps it will show how our SERVICE will benefit you.

SERVICE

The State Trust Company

CAPITAL $100,000.00.

Dorothy Dodd SHOES

Fall Opening Week

Our Positive Guarantee of Style

No need to ask if our Shoes are stylish. The Dorothy Dodd trade mark on the shoe is a guarantee of style exclusiveness.

The makers know shoe fashion because they study expertly the world's styles.

If you want to be sure of wearing correct style—wear Dorothy Dodds,

Sold by

M. C. Van Arsdale
127 East Front Street.

UPHOLSTERING
WINDOW SHADES
AWNINGS
Frank G. Wikoff
721 W. Fourth St. Tel. 2525-J

VAIL
JEWELER and OPTICIAN.
236 Park Avenu
OPPOSITE NORTH AVENUE.

CHILDREN'S EYES

don't neglect them. Now is the time before the hard winter's work at the books. Headache and Neuralgia quickly relieved. No charge for consultation.

STILES & CO.

Philadelphia Eye Specialists
AT 107 EAST FRONT ST.
EVERY THURSDAY.
Free Consultation.
Hours 10 to 4:30.

Fall Opening Week

THE "NEW" IN WOMEN'S BOOTS

Patent Colt and Dull Calfskin Boots with high arch, and high Cuban; spool, Cuban, Louis or full leather Louis heels.

Patent Colt or Dull Calfskin Boots with black and gray tops.

Walking Boots in English models with flat toe and low heel, in mahogany brown, or black calfskin.

These new models are seen at their best.

Here at Van Arsdale's AT $3.50 TO $6.00.

Van Arsdale's
127 E. Front St.

SCHULTZ'S ARTIFICIAL STILL VICHY

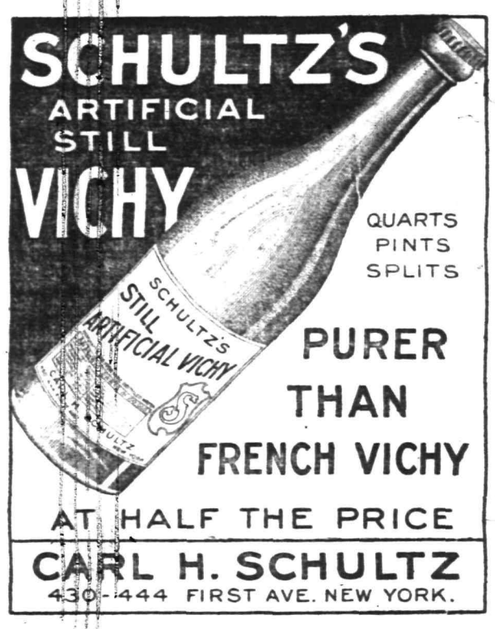

QUARTS
PINTS
SPLITS

PURER THAN FRENCH VICHY

AT HALF THE PRICE

CARL H. SCHULTZ
430-444 FIRST AVE. NEW YORK.

LITHIA SELTERS THE COMING TABLE WATER

If your dealer cannot supply you with any of the above telephone J. H. Mellick, Plainfield 2160.

S. C. SMITH, Prop. Plainfield Tel. 2327-W. Dunellen Tel., 2842-R

SMITH'S AUTO EXPRESS

Furniture and Pianos Boxed, Packed and Shipped

MOTOR VANS for Long Distance Moving

159 NORTH AVE., PLAINFIELD, N. J. OFFICE 239 FRONT ST., DUNELLEN, N. J.

B. KIVATINOS

(Successor to Kivatinos & Jelling) Fancy Fruits, Choice Confectionery, Nuts, Cigars, etc. We make a Specialty of Olive Oil.

211 W. FRONT ST. Tel. 386-W

Hoagland's Express

FURNITURE AND PIANO MOVING

Office, 116 West Second St.

Telephone 883-W.

—You find the "short road" to enjoyment when you tell what you can do—interestingly, frankly—in want ad.

REAL ESTATE
INSURANCE
MANNING & CURTIS
106 DEPOT PARK

ORGANIZED 1868

PLAINFIELD SAVINGS BANK
PLAINFIELD, N.J.

IN ALL WALKS OF LIFE

Saving is the surest and safest way to financial success.

Begin to save part of your earnings now.

Open an account with the Plainfield Savings Bank.

4% INTEREST PAID
ONLY SAVINGS BANK IN PLAINFIELD

TRY A PRESS WANT AD.

AMUSEMENTS.

PROCTOR'S THEATRE

Monday, Tuesday, Wednesday

MINNA PHILLIPS & CO.
In a Comedy Sketch
"When the Cat's Away"

CHAS. GIBBS
Novelty Imitations

BUDD & CLAIRE
Comedians

FLORENCE RAYFIELD
That Dainty Little Comedienne

BILLY BOSTON & CO.
Comedy Sketch
"What Happened to Birdie"

Wednesday
The Million Dollar Mystery

PRICES
Matinee—10c, 15c.
Nights—10c, 15c, 25c.

PLAINFIELD THEATRE
COUNIHAN & SHANNON
Managers

TONIGHT—
MARY PICKFORD IN
THE EAGLE'S MATE
Prices—5c, 10c, 15c.
7 and 9 p. m.

THURSDAY, OCT. 8, AT 8:00
MAUDE ADAMS
In J. M. Barrie's New Comedy
THE LEGEND OF LEONORA
PRICES
50c, 75c, $1.00, $1.50, $2.00.

FRIDAY, OCTOBER 9—
Matinee and Night
The Most Spectacular Picture Ever Produced
THE WRATH OF THE GODS
in Six Parts
Three Shows Daily—2:30, 7 and 9 P. M.
Prices—Matinee all seats 10c.
Night—5c, 10c, 15c

THE DAILY PRESS IN SCOTCH PLAINS

and Fanwood is delivered every afternoon by carrier leaving the main office in Plainfield at 3.45. Orders may be telephoned or mailed to the main office and will receive prompt attention. 'Phone Plainfield 1300.

An Eagle Eye

will weaken in old age, and have to be reinforced by properly adjusted glasses, as well as the meek and gentle eye. Don't neglect your eyesight when it needs assistance, any more than you would your health. We will test your eyes free and give you new sight by adjusting a fine pair of glasses to them.

LEO SLONIM
Optometrist
226 W. FRONT ST. PLAINFIELD, N. J.

Flour
Scheuer's XXXX Patent Flour, 24½-lb bag a bag
80c

Potatoes
Fancy Jersey Potatoes Fine Mealy Cookers 16-quart basket
45c

SCHEUER'S

BIG CUT IN HIGH GRADE GROCERIES

Being fortunate in having bought before war was declared in Europe we are in a position to sell imported and home grown goods which are affected by the war scare at old prices. The extent of our buying enables us to offer the best quality of goods at very low prices.

Demonstration all Week of Minute Tapioca; for this sale will sell 10c pkgs. 3 for **25c**

Toilet Paper
Extra Special 8 Large Rolls for **25c**

MAIL AND TELEPHONE ORDERS PROMPTLY ATTENDED TO—PHONE 1,000.

Borden's Eagle Brand Condensed Milk 2 cans **25c** 6 cans to a customer	Ohio Blue Tip Matches 12 5c boxes for **39c**	Curtice Bros. Blue Label Catsup large bottle **18c**	Huyler's or Hershey's Breakfast Cocoa ½-lb tin, 25c kind **17c**	Wesson's Snowdrift Salad Oil quart can **27c**	Phillsbury Flour 24½-lb bag 92c barrel **$7.25**
Ritter's Baked Beans Like Home Made 3 large cans **25c**	Cream Corn Starch 1-lb package **6c**	Bromangalon Jelly Powder, Assorted Flavors, 3 pkgs. **25c**	Leggitt's Premier Tuna Fish 1-lb can **22c**	Leggitt's Premier Peanut Butter pint jars **22c**	Franco-American or Campbell's Soups 3 cans **25c**
Refined Granulated Sugar a lb **7c**	California Empress Brand Asparagus doz., $2.00; large cans **17c**	A Few of Those Lucious Imported Peas, 2 cans **25c**	Fancy N. Y. State Corn, 7c can, 4 cans **25c**	Just Received New Prepared Buckwheat large package **12c**	Imported Sardines Packed in Olive Oil ½-lb can **18c**
Sunshine Biscuit Co. Takhoma Biscuits a package **4c**	Japo Cleanser Chases Dirt 3 5c boxes **10c**	Chic Laundry Soap 10 large cakes **25c**	Grandma's Borax Soap Powder large package **12c**	Armour's Sliced Bacon large jars **25c**	Rex Laundry Tablets 2 5c packages **5c**
Holbrook's Imported Pickled Onions Walnuts or Pickles ½ pint .....17c Pint 27c	Holbrook's Imported Malt Vinegar quart bottle **17c**	Onion Salad the New Relish a bottle **8c**	Armour's Potted Meats, ½-lb can 9c; ¼-lb can, 2 for **9c**	Fancy Queen or Stuffed Olives 25c kind, bottle **22c**	H. O. Company Presto 25c size **22c**
Mazola Oil A Pure Oil Pressed From Corn 1-lb can .....21c 2-lb can 34c	New Dill Pickles Large Size dozen **18c**	Purina Whole Wheat Flour 6-lb bag **27c**	Ralston Health Food a package **9c**	Just Received Red Raspberries large cans **15c**	Leggitt's Premier Asparagus Tips a can **20c**

Yuban Coffee, can 35c
Leggitt's Premier Coffee, can 35c
Hotel Astor Coffee, can 35c
Barrington Hall Coffee, can ..38c
Coffee Haag, can 25c

SEASONABLE GOODS.
Maple Syrup, bottle ...15c & 25c
½ gallon can, 45c; gal. cans .85c
New Clover White Comb Honey:
1-lb box 23c
Strained Honey, 1-lb jars....23c

IN OUR CHEESE DEPARTMENT
Imported Swiss Cheese, lb ..45c
Imported Roqueford, lb 50c
Philadelphia Cream Cheese...9c
Neufchatel Cheese 4c
Snappy Cheese, each 9c
Limburger Cheese, lb 22c
Grated Parmesan Cheese, bottles, each 20c

10 S. & H. STAMPS WITH
Royal Dental Cream 10c
1 Box Ball Blue 10c
1 Box Royal Talcum Powder .10c
1 Box Royal Tooth Powder ..10c
1 Package Macaroni 10c
1 Bottle Lemon or Vanilla ..15c
1 Can Black Jack Stove Polish.10c
1 Can Liquid Enameline 10c
1 Package Parlor Matches ...12c
Large Bottle Ammonia 10c
7-lb Bag Salt 10c
1 Bottle Shoe Polish 10c

COAL

Egg, Stove, Nut

$6.75 Per Ton **Pea $5.25**

30c discount for Spot Cash

A charge of 25c extra for carrying coal

Try Davidge Fertilizer for Farm and Garden

CONSUMERS COAL CO.

Tel. 66 225 Madison Ave.

w-s-tf

LOCAL NEWS OF INTEREST will always be found in the classified columns on the page before the last.

PLAINFIELD DAILY PRESS

THE WEATHER. Unsettled tonight and Friday, probably showers; gentle to moderate south winds. Max., 63; min., 56.

Established May 10, 1887. TEN PAGES. PLAINFIELD, NEW JERSEY, THURSDAY, OCTOBER 8, 1914. TEN PAGES. Two Cents a Copy, $5 a Year.

MANY BIDS FOR SEWER CONTRACT

One Plainfield Firm Among Thirty-seven Applicants for Work.

ESTIMATES ARE READ

Commission Received Proposals at a Public Meeting Held Last Night—Representatives of Firms From Wide Radius Present at Meeting.

Thirty-seven contractors, representing cities within a radius of many miles from Plainfield, were present at the meeting of the Joint Sewerage Commission held in the Common Council chambers, last night, and presented bids for the proposed construction of the trunk sewer and sewage disposal works. The bids came from firms doing business as far West as Pittburgh, as far East as Asbury Park, as far North as Schenectady, and as far South as West Virginia.

The sealed proposals were opened and read, each of the estimates giving figures on twenty-five separate items. No official announcement was made at that time, but the bids will be taken under advisement by a committee composed of Councilman Thomas Hylan, of this city; E. S. Boyer, of North Plainfield, and Erle M. Jones, of Dunellen. The name of the successful bidder will be announced at a special meeting called for next Wednesday night.

Arthur E. Smith, of this city, was the only bidder registered in a town this side of Newark. H. C. Brooks & Company sent a representative here from Martinsburg, W. Va.; one came from Andrew VanCleef's firm in Asbury Park; another from the Pitt Construction Company, of Pittsburgh, Pa., and another extremity was represented in the Pratt-Reed and Phillips Company, of Schenectady, N. Y.

The bids were presented on two separate contracts and all labor and materials will be furnished by the successful bidder. The trunk sewer will be constructed to connect Plainfield, North Plainfield and Dunellen with the new disposal plant to be located at the Darling farm in Dunellen.

The bids received last night came from the following firms: Tusco Construction Company, New York and New Jersey Construction Company, of New York; Schneider, Stelle Company, of New Brunswick; Lou B. Cleveland, of Watertown, N. Y.; William McCarthy, of Baltimore; H. C. Brooks Company, Martinsburg, W. Va.; John Shrague, of Brooklyn; Ryan & Reilly, of Baltimore; Joseph L. Segratto, of Weedside, L. I.; Cauldwell Wingate Company, of New York; Eon Engineering Company, of Long Island City; E. L. Baeder, of Atlantic City; George Alcott, of Orange; Suburban Engineering Company, of New York; Stobaugh Construction Company, of New York; J. W. Weller, of Newark; Merrill-Ruchgaber Company, of New York; Mason Hilton Company, of New York; T. Foster Callahan, of Elizabeth; Whitney Turner Company, of Baltimore; Kelley, McFeely Company, of Camden; H. K. Corbin, of New York; Arthur E. Smith, of Plainfield, Michael-Garafano-Vinopolo-Toriello Company, of Summit; Herbert O. Goodwin, of New York; Andrew VanCleef, of Asbury Park; J. D. Penel, of Yonkers, N. Y.; Pitt Construction Company, of Pittsburgh; Pratt-Reed and Phillips, of Schenectady, N. Y.; Charles Ippolitto, of Orange.

ALBERT J. AMMERMAN GETS TRACT AT SHERIFF'S SALE

Elizabeth, Oct. 8.—The only piece of Plainfield property offered at a sheriff's sale yesterday, was a plot on Franklin place, which went to Albert J. Ammerman, complainant, for $1,000. Emma McCormick was the defendant.

Frederick S. Slater was the purchaser of a plot in the "West Slope" section of Westfield. The complainant was Benjamin H. Woodruff and the defendant Patricia B. Fohlman. The purchase price was $100.

MISS LAWRENCE RETURNS.

Miss A. M. Lawrence, of Stelle avenue, chairman of the press committee of the New Jersey Association Opposed to Woman Suffrage, has returned from Spring Lake, where she has been spending the month of September visiting Mrs. A. F. Jamieson, at the latter's summer home.

—Proctor's will show Tygard Engine Friday.—Adv. ***

Wanted—Runabout automobile, good condition, with starter; price reasonable. Address X., care Press. —Adv. 10 6 3***

—Among the offerings at Neuman Brothers' Watchung avenue market, tomorrow, will be found peaches, pears, table grapes, alligator pears, mushrooms.—Adv. ***

LOCAL TOURISTS' THRILLING TRIP

Mr. and Mrs. Herman Schwed and Party Returned Home Yesterday.

AMERICANS RESPECTED

Saw Thousands of Wounded Soldiers and Marching Troops—Red, White and Blue Flag Always Recognized—Return in Good Health.

After many thrilling experiences and delays in the European war zone the Schwed party, comprising Mr. and Mrs. Herman Schwed, of this city, Charles Schwed and daughter, Miss Emily, of Somerville; Max Schwed, of Los Angeles, Cal., and Miss Babetta Kaufman, of Danville, Va., arrived in New York city yesterday morning, on the American Line steamship Ryndam from Rotterdam. Mr. and Mrs. Schwed arrived in Plainfield last night, and since their return have been beseiged by a host of friends anxious to hear of their experiences. They were not molested at any time while in Europe. Mr. Schwed stated this morning that Americans are treated with great courtesy in Germany and other countries.

He said that while Germans had to have a passport in traveling from one station to another all he had to do was to turn over the lapel of his coat and display a miniature American flag which he had pinned there. He says he will never part with the little bit of red, white and blue.

The Schwed party left New York,

(Continued on page 3.)

CIVIC BODY SEEKS A PERMANENT HOME

West End Association Will Launch Aggressive Membership Campaign.

The West End Civic Association, at its regular monthly meeting to be held in the Washington School, tomorrow evening, will celebrate its second anniversary. At the same time a campaign is to be launched looking toward a busy winter season, before which it is hoped to increase the membership of the hustling young organization to at least three hundred. Committees with this end in view already are formulating their plans and there is every reason to believe that their efforts will be successful, inasmuch as every task the West End Civic Association has set itself so far has been accomplished.

A report on the work of the committee having the summer band concerts in charge will be heard at this meeting. So gratified are the committeemen with the success of the concerts held on Friday evenings during the summer that they will outline plans for the coming season when a more pretentious form of public entertainment will be provided for the people of the West End.

It is the purpose of the members who will attend the meeting tomorrow evening to perfect arrangements whereby the association can have its own home. Heretofore the meetings have been held in the Washington School and as the room in which the association meets is only available at stated intervals the members feel the need of a home where they can drop in at will, and there meet fellow members and discuss questions of importance to all concerned.

Without such a permanent home matters that some member may desire to call to the attention of others of the association have to go over until the regular meeting night and as a rule valuable time has been lost by such delays.

If the membership can be brought up to the desired figure the officers of the association will feel sufficiently encouraged to seek quarters, either an entire house, or a part of one. An attendant will be placed in charge of the premises and members will be free to come and go at will.

Once the practice of dropping in to discuss matters of import to the West End is started the officers feel that it will soon become a habit and in this way many more questions of local interest and importance will come up for discussion at the regular meetings.

A complete canvass of residents of the West End is being made by the energetic committeemen and from reports already submitted they feel greatly encouraged and confidently predict that the membership will be beyond the three hundred mark long before the time set for the canvass to end has expired. The most active and influential residents of that section of the city already have joined and the greater majority of these have obligated themselves to bring in recruits at the next regular meeting.

RED MEN OBSERVE THEIR ANNIVERSARY

Miantonomo Tribe Celebrates Twenty-fifth Year of Its Organization.

Observing its twenty-fifth anniversary, Miantonomo Tribe, No. 118, I. O. R. M., entertained a large number of their braves and pale face friends last evening, at which time speech-making, music and dancing marked the occasion. Professor Naylor's orchestra, of this city, furnished the music during the evening. The program was in charge of a special committee composed of Charles L. Holstein, Daniel W. Mundy, Peter Sheridan, Percy D. Culver and Edward F. Shimer.

Miantonomo Tribe was instituted ninth Sun Traveling Moon, G. S. D., 397 (October 9, 1889), in what is now known as Exempt Firemen's Hall, 109 Park avenue. The lodge started under favorable auspices with a charter membership of sixty-four. Abe Cunningham, of Paterson, great sachem, and Daniel M. Stevens, great chief of the records, of Camden, both of whom are still living, were in charge of the institution. Among the original members of the tribe, who are still living, and members are William Long, of South Bound Brook; B. F. Allen, George McGinnis, Peter Stram and Thomas Osment, of this city. During the past twenty-five years $8,921 has been paid out in sick benefits, while $5,214 has been paid out for death benefits. The present membership is 204.

The present officers of the tribe include the following: Prophet, E. F. Skinner; sachem, John Flynn; senior sagamore, Louis Clarke; junior sagamore, Ira Kimmel; chief of the records, Charles L. Holstein; keeper of the wampum, Percy D. Culver; guard of the wigwam, Elmer D. Bailer; guard of the forest, Samuel Montross; sannaps, Daniel W. Mundy and Charles Meyer, Jr.; warriors, Peter Sheridan and Ira Klimek; trustees, D. W. Mundy, Thomas N. Parsons and Peter Sheridan.

Fraternal visitors were present from Somerville, Cranford, Westfield and Hackensack, while high chiefs were present from South Amboy, Camden, Bayonne, Cranford and Paterson. Corn and venison were served to the guests at a late hour. About 350 members, visitors and friends were present.

MOTION PICTURE EXHIBIT APPROVED

Private Demonstration Given Under Auspices of Public Recreation Committee.

A private demonstration of moving pictures to be used by the Recreation Committee in its work during the coming season, with members of that committee as well as the Board of Education present, was held in the auditorium of the Washington School, last night. The program of six reels was pleasing, and the feature was endorsed by all present.

Beginning with this evening, moving pictures will be featured regularly for the remainder of the season, exhibitions being given for the general public Monday, Wednesday and Thursday evenings, while those on Friday evening will be especially for the Dunbar Educational Club. Exhibitions will be given at 7:30 and 9 o'clock, with an admission fee of five cents. As the committee has no desire to make this a money-making proposition, the charge of admission may be reduced to two or three cents.

After the demonstration last night, Arthur B. Jones, the chairman of the Public Recreation Committee, took occasion to state that every department of the work of the organization was practically on a self-sustaining basis, and that the moving pictures would be no exception to the rule, that in no case would any of the work be used for the purpose of making money. Harry Marshall, who was the means of starting the moving picture affairs, was thanked for the interest manifested in the work along these lines. Educational films will feature the entertainments.

FIRST PUBLIC CONCERT.

The first of the free entertainments under the auspices of the Board of Education will take place tonight in the Plainfield High School. The Lotus Glee Club, which will give the initial entertainment of the series, is well known in this city and a large audience is expected. The doors will be open at 7:30 and the performance will begin promptly at 8 o'clock.

—Neuman Brothers are holding a special sale of flour at remarkably low prices for the present time. Pillsbury's, Hecker's Superlative and Gold Medal are each offered at $7.25 a barrel.—Adv. ***

WORLD'S SERIES RESULTS

As has been the custom for two years past, the Daily Press will publish two editions during the World's Series. The first will appear at the usual time and contain the details of the game for the first four or five innings. This edition will go to all out of town readers. The final edition, immediately after the games are concluded each day, will be delivered to all subscribers in Plainfield reached by Press route boys. Those receiving the first edition can get the final result by 'phoning the Daily Press office—Plainfield 1300.

INJURED BY FALL INTO OPEN TRENCH

Rev. C. H. Mallery Victim of Accident as He Hurried for Trolley Car.

The Rev. Cortlandt H. Mallery, of the Heavenly Rest church, is confined to his home today, as the result of injuries sustained in a fall on Clinton avenue, last night. The clergyman was hurrying to catch a trolley car when the accident occurred.

The ditch in the road on Clinton avenue is not visible in the dark and the victim did not notice it as he approached. He fell headlong into the opening, landing on the ground, some sixteen feet below. A ladder was procured and he was taken out and continued on his way to a service in Bonnie Burn Sanitarium. Dr. J. E. Runnells, of the latter institution, examined Dr. Mallery and found that he was suffering from a sprained ankle and minor bruises.

A watchman is left in charge of the trench on Clinton avenue after dark and he was busy signaling an approaching automobile when the minister happened along, no warning being extended to the latter of his approaching danger.

MYSTERIOUS BLAZE IN THE WEST END

John Donnelly's Home is Damaged to the Extent of $500.

Fire, the cause of which is a mystery, was discovered yesterday afternoon shortly after 4 o'clock at the home of John Donnelly, of 660 West Fourth street. The blaze evidently started in the corner of the basement and worked its way through to the roof, confining itself to the one corner of the structure. At the time no one was at home, the fire being first discovered by a passerby, who sent a telephone alarm to No. 3 firehouse, from which a quick response was made. Headquarters on East Second street was also notified and the chemical engine, together with the hook and ladder were despatched to the scene.

The West End company was compelled to force an entrance into the house, and kept the blaze under control until such time as the headquarter companies appeared. The fire gave the fighters an hour's work and was finally extinquished by one hydrant stream and chemicals. The damage amounted approximately to $500, which was fully covered by insurance. The damage was entirely confined to the structure, the furniture being practically uninjured by either fire or water.

LOCAL FILM TO BE SHOWN AT PROCTOR'S TOMORROW

The vaudeville at Proctor's the last half of this week consists of the following acts: Edith Swan and her seven musical girls; Lasere-Lasere and dog, in their wonderful acrobatic novelty; Howell Sisters, dainty singers and dancers; Henry Hardgraves, in a comedy sketch, and Brown and Moulton, singing and walking comedians. The Mutual Weekly will be shown on Friday instead of Saturday.

Tomorrow afternoon a local exhibit will be thrown on the screne at Proctor's. The Mutual Weekly Film Company has a film showing the various advantages of the Tygard engine, invented by J. B. Tygard, of this city.

Mr. and Mrs. Benjamin Evans, of Madison avenue, are parents of a girl, born to them this week.

—It pays to use the advertising columns of The Press.

REUNION OF 30TH REGIMENT IS HELD

Veterans and Their Wives Enjoy Annual Affair at Somerville.

About fifty members of the Thirtieth Regiment, New Jersey Volunteers, together with their wives and guests, numbering about twenty-five, celebrated their annual reunion at the armory in Somerville, yesterday. The business session took place in the morning, after which the veterans, with their guests, enjoyed dinner at the Hotel Cawley.

The Thirtieth Regiment was recruited under a call by President Lincoln, August 4, 1862, for 300,000 volunteers, to serve for nine months, unless sooner discharged. Of this number New Jersey's quota was fixed at 10,482. The regiment was formed of five companies from Somerset county, three from Union county, two from Hunterdon county and numbered 39 officers and 972 commissioned officers and privates, a total of 1,011. The companies enlisting in Somerset county were A, E, F, I and K.

The various companies assembled in the barracks on the old fair grounds, at Flemington, and were sworn into the United States service September 3, 1862. They were mustered into the United States service September 17 and left camp on October 2, in the morning, reaching Philadelphia in the evening, and Washington the following midnight, sleeping in the streets. They were marched to Fort Baker, where they remained until December 1. They were marched to Aquia creek, where for a time they were given duty unloading freight for General Burnside. The Thirtieth Regiment joined its brigade January 20, 1863, and served until they were discharged June 27, 1863.

During the past year 10 deaths have been reported in the regiment.

PLAN COLUMBUS DAY CELEBRATION

Watchung Council, K. C., Arrange Fine Program for Monday Night.

In accordance with their annual custom, members of the Watchung Council, K. of C., will hold a special celebration on Columbus Day in the club's auditorium on West Front street, an elaborate program of speech making and music having been arranged. This year's event promises to be one of the most unique patriotic demonstrations ever presented by the organization and the speech making will be confined to topics particularly appropriate to the occasion.

The affair will be held at 8 o'clock Monday night and a committee of members has been busily engaged for some time completing the details for the celebration. Last year's event was enjoyed by hundreds of friends and relatives of the members and the Monday night entertainment promises to eclipse by far the preceding feature. Speakers of nation-wide prominence, as well as popular local orators have consented to be present, while patriotic songs and other forms of amusement will be on the program.

Following the first half of the program the floor of the spacious auditorium will be cleared and the terpischorean art will be enjoyed. Music will be furnished by VanEpps' orchestra. Congressman Kinkead, of Jersey City; former City Judge William N. Runyon, Rev. Bernard M. Bogan and others will speak. A flag drill and national songs will be rendered by the following young women of St. Mary's School: Margaret E. McCarthy, Margaret Gallagher, Margaret McCarthy, Madeline Dugan, Margaret Diskin, Helen McCarthy, Mary O'Keefe, Maria Brandt, Margaret Higgins, Elizabeth Mottley, Gertrude Brown, Mary Butscher, Norena Dunny, Helen Bebout, Nora Regan and Cecelia Fee.

WILL ELECT OFFICERS.

The first fall meeting of the Junior Christian Endeavor Society of the Congregational church will be held tomorrow afternoon, at the church. Officers will be elected for the ensuing year.

THREE PERSONS WOUNDED

Paris, Oct. 8.—A German aeroplane, flng over Paris and the suburbs of Aubervimlliers and Saint Denis at 9 o'clock this morning, dropped two bombs, one of which wounded three persons. The other did no harm.

—Longfellow's "Evangeline" in motion pictures, Y. M. C. A., tomorrow and Saturday, 10 cents.—Adv. ***

—Advertise in the Daily Press.

ALLIES' CAVALRY FORCES SPREAD OUT ALMOST TO NORTH SEA—RETAKE POSITIONS ON THE AISNE

ACCORDING TO FRENCH STATEMENT CONFLICT IS REACHING OUT UNDER CONDITIONS FAVORABLE TO ALLIES.

ANTWERP IS BOMBARDED AS RESIDENTS FLEE

Belgian Deputy Says That If the Country Becomes a Republic King Albert Would Be Elected First President—Fugitives go to Holland and England—Uhlans Reported to Be Demoralized and Ready to Surrender.

Paris, Oct. 8.—The French war office issued the following statement this afternoon:

"On our left wing in the northern region the enemy has made no progress at any point. He has withdrawn at certain points particularly at the north of Arras, where the conflict is spreading out under conditions favorable to us. The operations of the two cavalry forces are now spreading out almost as far as the North Sea.

"Between the Somme and the Oise in the region of Roye the enemy is always in force, but we have retaken the greater part of the positions which we had been compelled to yield previously. At the north of the Aisne the compactness of the German troops appears to have diminished.

"At the centre between Rheims and the Meuse there is nothing to report. On the heights of the Meuse between Verdun and St. Mihiel, the enemy has withdrawn to the north of Hatton-Chattel. He continues to hold St. Mihiel and some positions north of St. Mihiel on the right bank of the Meuse.

"In the Woevre region the violent attack which the enemy had attempted to the east of Appremont has been repulsed. On the right wing, Lorraine and the Vosges, there is no change.

"In Russia on the front of East Prussia the Russian offensive continues. There is sharp fighting on the frontier west of the Suwalki.

Amsterdam, Oct. 8, (Central News Cable)—The bombardment of Antwerp is in full swing. Ten thousand fugitives have arrived here and wounded from the battle ground are expected momentarily.

"The government of Belgium will remove to London if necessary," declared Belgian deputy Terwagne, who is now in Holland, to the editor of the Handelsblad. Another statement made by him in the same interview was: "If Belgium becomes a republic, King Albert will be elected the first President."

Six thousand fugitives from Antwerp and its environs have arrived at Breda, in Holland, and hundreds are on the Dutch frontier awaiting trains. When it was announced yesterday morning that Antwerp would be bombarded a panic occurred and the trains were taken by storm. Tuesday the city had been calm. Shells fell in Antwerp, but did not explode.

The legations in Antwerp have been evacuated. It is stated that the French minister has left for The Hague and that the French consul at Antwerp has arrived with the archives of the consulate at Roosendaal, where he will take the train for The Hague.

Since the fighting on the banks of the Deudre, particularly that at Alost and near Ghent no engagement of importance has taken place. Troops have passed there and still pass, proceeding toward Antwerp. A despatch concerning the fighting at Termonde says that the Belgians have resumed fighting on the Dende, occupying a good position near Termonde. Another effort of the Germans to advance north of Termonde was unsuccessful. Numerous detachments of the enemy are still in Flanders, including many Uhlans, who for the most part are demoralized and ready to surrender.

Petrograd, Oct. 8.—Sazonoff, the Russian foreign minister, announced that the powers comprising the Triple Entente, Russia, Great Britain and France, are taking steps to secure the reopening of the Dardanelles.

An official statement issued today says that the main Russian army in Poland has taken the offensive against the Austro-German forces along the Vistula river. Skirmishing between cavalry detachments has been in progress for nearly a week, and now the artillery has been brought into action. The eastward march of the Germans and Austrians along the Vistula has been unopposed up to the present except for attacks by Cossacks, but now the invaders have reached the ground selected for battle by the Russians. The conflict has now begun. In the meantime the Russian attack on the Germans driven from Suwalki is increasing in strength. Naval guns have been brought up to shell the fortifications occupied by the enemy in the Mazurian Lake region.

Five of the forts at Przemysl have been silenced. It was learned that the Galician stronghold will have to yield or be destroyed. Fire is now raging in three parts of the town. Several sorties attempted by the enemy have been repulsed.

Vienna, Oct. 8, (Central News Cable)—The Rundeschen learns from Constantinople advices that the anti-Russian agitation in Persia is increasing. Threatening letters have been found in the Derehan legation to the effect that Russia intends to send troops to protect the people of her nation and her diplomats.

Tokio, Oct. 8.—The following announcement was made officially today: "At Tsing Tau the German fire is slackening."

Pekin, Oct. 8.—The Japanese legation announced today that several German batteries at Tsing Tau had been silenced by the Anglo-Japanese bombardment. "The fall of Tsing Tau is only a matter of time," said the statement, "the garrison is short of food and it is reported that the soldiers are on the verge of mutiny."

(Continued on page 7)

Demonstration of Columbia Yarns

ALL THIS WEEK

Miss Rose E. Garber, an expert in knitting and crocheting, as well as all uses for yarn, will be at this store all week. You are invited to come and see her—get the newest ideas and she will be glad to show you the many ways that "Columbia Yarns" may be used for fancy as well as useful articles.

We Are Sole Agents in Plainfield for Columbia Yarns--There Are None Better--Few Their Equal

These yarns have been on the markket since 1816 and their quality has ever been up to the set standard that have made them the leaders in yarns today. This demonstration is etirely free—Provided by us as a service for helpfulness—come!

NOTE—SEE WINDOW DISPLAY.

BUY BLANKETS NOW

Big Assortments---Big Values

COTTON BLANKETS.

BLANKETS AT 60c A PAIR—Good Cotton Blankets, size 42x78 ply, and with pink and blue borders.

BLANKETS AT 79c A PAIR—Grey and white blankets, pink and blue borders; size 45x72, at only ..... 79c a pair

BLANKETS AT $1 A PAIR—Size 58x76 inches, good heavy cotton blankets, in grey or white .

BLANKETS AT $1.25 A PAIR—White or grey color; pink or blue borders; size 64x76; a big value at $1.25

BLANKETS AT $1.50 A PAIR—Size 64x80; white or grey color; excellent quality; great value, at only ..... $1.50 a pair

BLANKETS AT $1.98 A PAIR—Extra heavy cotton blankets, size 64x78; grey or white with pink and blue borders.

WOOL BLANKETS.

BLANKETS AT $2.50 A PAIR—Fine white woolen blankets; size 58x78; pink or blue borders.

BLANKETS AT $2.98 A PAIR—Size 66x80; grey or white, nicely bound, pink or blue borders.

BLANKETS AT $3.20 A PAIR—Grey or white wool blankets, pink and blue morders; size 70x80; a big value at $3.25

BLANKETS AT $3.98 A PAIR—Fine wool blankets nice and fluffy; white or grey, pink and blue borders; size 70x80.

BLANKETS AT $4.50 A PAIR—Size 70x80; made of fine wool; white with pink or blue borders; deep silk binding.

BLANKETS AT $5.00 A PAIR—Size 72x84; white with pretty borders in various colors; an exceptionau quality and a big value at $5.00

Finer Wool Blankets from ..... $5.50 to $8.98 a pair

See the New Sweaters—for Men, Women and Children.

A. E. FORCE & CO.

"THE WHITE STORE"

We Give the Famous S.H.&G. Green Trading Stamps

On Sale in the Basement—Everything in House Cleaning Needs.

DUNELLEN

All the Happenings of the Day In Plainfield's Hustling Suburb.

WOMEN'S BOWLING TOURNEY.

At the meeting held in the Baraca classroom of the Presbyterian chapel, Tuesday evening, under the direction of Mrs. H. B. Arnold, for the purpose of making final arrangements for the opening of the Ladies' Two-team Bowling Tournament on the Presbyterian alleys, it was decided to start the tournament on Tuesday evening next. A schedule is being drawn up and the teams that will oppose each other that evening will be announced in these columns later.

There will be eleven teams in the tournament, ten teams of which have been made up as follows: Team No. 1, Miss Pearl Dodwell and Miss Ruth Voorhees; Team No. 2, Mrs. H. A. Wickham and Miss Helen Shively; Team No. 3, Miss M. L. Crawford and Mrs. William Johnson; Team No. 4, Miss Mabel Noyes and Mrs. Emmet Dice; Team No. 5, Miss Luella Stryker and Miss B. M. Ward; Team No. 6, Miss Florence Smalley and Miss Josephine Dealaman; Team No. 7, Mrs. Robert Craig and Mrs. Elmer Russell; Team No. 8, Miss Florence Smalley and Mrs. Fred Vail; Team No. 9, Mrs. E. R. Brown and Mrs. H. B. Arnold; Team No. 10, Miss Mabel Bennett and Mrs. W. J. Smith.

Each team will roll twenty games, making 223 the total number of games to be rolled during the tournament. These games will be disposed of at the rate of 12 games an evening, three teams bowling each other two games. During the remainder of the month, Tuesday and Thursday evenings will be tournament nights. From then on until the tournament has been completed the women have only been granted the use of the alleys for one evening a week. They do not like this, claiming that at that rate it will take them all winter to complete the tournament. They contend that since the men have been granted the use of the alleys twice a week for tournament purposes that they should be granted an equal privilege. Furthermore, they say that there is an evident lack of appreciation shown by somebody over the way that their bowling tournament of last summer kept the interest in the alleys stimulated during the off season. The women have appointed a committee to see what can be done about the matter.

The Gustav Winter house on North avenue, vacated yesterday by Mrs. Mary Murphy and family, who moved into the John Rinehart house on the same thoroughfare, has been sold through the John Fedderman agency to John Herensky, of South avenue.

The Baracas will roll the crack Rollers "5" of Somerville, on the Presbyterian alleys tomorrow evening.

The members of the Crescent Tennis Club will hold their first dance of the season in the W. G. Holton Hall, tomorrow evening.

Lewis Wahl, Kasper Fuchs and George Baldwin are planning to leave on Saturday afternoon on a week-end trip to Massachusetts.

Contractors Francis Teeling and John Daniels are through with their part of grading the ground about the new Lincoln School.

BASKETBALL TEAM.

The young women of the borough have organized a basketball team and have elected Miss Mabel Bennett manager and Miss Luela Stryker captain. They have been granted, it is understood, permission to play on the Presbyterian courts.

SALES MANAGER NOW.

Fred K. Wilcox, Jr., son of Fred Wilcox, of Dunellen avenue, and a former resident of this place, is at present a sales manager for the Oliver Typewriting Company. His territory covers half of the State of Oklahoma. Recently he was temporarily transferred from the Southern part of the State to the wheat district in the northern part. The farmers have harvested an enormous wheat crop this year and the Oliver people figured that they could sell a large number of machines to the farmers if they placed a live wire sales manager in charge.

Arthur Voorhees, of Jackson avenue, was a visitor at Somerville, last evening.

Contractor Bethume Dunham, of Plainfield, is repainting the residence of Edward Haynes, on Dunellen avenue.

MRS. KNOX ILL.

Mrs. William A. Knox, wife of Dr. William A. Knox, a former pastor of the local Methodist church, is quite ill at her home at Blairstown, as her very many local friends will regret to hear.

AT POINT PLEASANT.

Mr. and Mrs. William J. Smith, of Dunellen avenue, spent the week-end at Point Pleasant as the guests of Mr. and Mrs. Daniel Fergerson. Prior to moving to Dunellen from Westfield about six weeks ago, the Smiths used to spend the entire summer at Point Pleasant, stopping at the Maple Grove Hotel.

James Cashin, one of the Cashin grocers, was in Somerville recently looking over the ground for a cash store that will be opened in the near future.

Mrs. Elizabeth Bird, of Park place, is spending a month with relatives at Annandale.

The Presbyterian alleys are now open on two afternoons a week, Tuesdays and Fridays, for those who may care to indulge in the sport of bowling an afternoon or two a week.

The Fred K. Wilcox apartment on First street, recently vacated by Charles L. Leach, has been rented to Edward M. Sutton, of Front street.

Assessor and Mrs. John H. L. Peters spent Monday and Tuesday with friends at Changewater, Warren county.

Mr. and Mrs. Fred K. Wilcox, of Dunellen avenue, entertained Mr. Wilcox's mother, Mrs. J. N. Wilcox, of Westfield, yesterday.

Mrs. Frank Mohan, of North avenue, is recovering slowly from the effects of her recent operation.

Miss Lillie Felmley, of Plainfield, is visiting her sister, Mrs. Mark Hipp, of Front street.

MEETS THE VOTERS.

Edward Houghton, of New Brunswick, the Democratic candidate for sheriff of this county, visited the borough last evening upon the request of Democratic Committeemen Willard N. Apgar and Thomas J. Reynolds. M. Houghton was acompanied by Freeholder Anthony J. Gebhardt. Mr. Houghton was escorted up and down North avenue by Committeeman Apgar throughout the evening and introduced to all the voters who hapened to be traversing that thoroughfare. All whom thus had the oportunity of meeting and shaking hands with him were impressed by his natural geniality. Mr Houghton has been deputy sheriff of the county for some years back and he is therefore naturally thoroughly familiar with the duties of the office for which he is running.

Mrs. Irving Mundy visited friends at Westfield, yesterday.

AUTO ACCIDENT.

While Tax Collector W. B. LaRue, of Piscataway, and family, were proceeding through the streets of New Brunswick, on Sunday evening, in their automobile, the rear axle of the car broke. Fortunately, Mr. LaRue, who was at the wheel of the car at the time, was complying strictly with the speed laws of the city, and no one was hurt. The car was left at a nearby garage, the tax collector and his family returning home by trolley.

Stylish SR Reliable

THIS TO PROFESSIONAL MEN

You doctors and lawyers depend very much on your appearance for success. You know that it is necessary to wear dignified garments — clothes that give an air of solidity —of importance. Such clothes are sold at Rothberg's.

Not because they are dignified in appearance are they lacking in style. Far from it!

Come in and see the garments; better still, try on some of the suits—you will readily see how thoroly in keeping with your calling in life, and how much less they cost than garments of the same character made by a custom tailor.

ROTHBERG'S

Stein-Bloch Smart Clothes

"Most Things Men Wear."

214 W. FRONT ST.

Right Next to Proctor's.

Middlesex Borough

Miss Gussie Brugger, of Lincoln boulevard, attended the Inter-State Fair at Trenton last week.

J. A. Forbes and family, of New York, spent Sunday visiting Mrs. Forbes' parents, Mr. and Mrs. Ellsworth Hayes, of Lincoln boulevard.

J. A. Wagner and family, of Mertztown, Pa., was in town the first of the week, visiting Mr. Wagner's sister and family, Mr. and Mrs. Fred Brugger.

H. Kufall and family have moved from Jersey City into their home recently purchased from Charles LaFever.

Mrs. E. Marrin, of Brooklyn, N. Y., who is having a new cottage erected at South Plainfield, was in town Tuesday on business. While here she inspected several new buildings that is being built here.

The board of directors of the Building Loan Association of Middlesex Borough will hold a special meeting tomorrow evening at 8 o'clock, in the usual place of meeting on Mountain avenue, to make the necessary arrangements for the opening of business.

—It pays to use the advertising columns of The Press.

German Valley. and Chester

Charles H. Emmons, of Chester, is ill.

David Reed, of Chester, will move this week to Lamington.

Mrs. Frank Miller, of Hopbottom, Pa., is visiting her mother, Mrs. Elias T. Skellinger, of Chester.

Westfield.

Mr. and Mrs. Wilfred Johnson, of Ross place, have announced that the wedding of their daughter, Marjorie Johnson, and Charles R. Cumming will take place at the Congregational church on the evening of October 24.

Flemington.

Rev. Clark T. Brownell, pastor of the South Baptist church, Newark, will make an address at the roll call meeting in the Baptist church Friday afternoon and evening.

Mrs. Franklin C. Burk entertained friends at her home in Broad street, Monday afternoon. In the evening many of Mr. Burk's friends tendered him a surprise. The occasion was the couple's twenty-seventh wedding anniversary.

Earle T. Connet will leave Saturday for a fishing trip to New York State.

Rev. J. H. E. Schultz will attend a ministers' institute of the pastors of the northern end of the Elizabeth district of the Methodist Episcopal church at Asbury today and tomorrow.

Whitehouse

Dr. and Mrs. Edward K. Sexton, who have been spending the summer at their country place, near Whitehouse Station, returned Tuesday to Brooklyn.

The Wishbone Club was entertained yesterday afternoon by Mrs. Charles P. Oliver, in East Whitehouse.

Miss Jane Welsh, of Lake Hopatcong, is visiting her cousin, Mrs. Eugene Hoffman, at Whitehouse Station.

Miss Florence Van Syckle, a teacher in the public schools at Palisades Park, is ill at the home of her parents, Mr. and Mrs. L. E. A. Van Syckle, at Whitehouse Station.

John L. Van Fleet, of East Whitehouse, is spending a month with his sister, Mrs. Martin Hoagland, in Somerville.

Mrs. George B. Rittenhouse, of Lebanon, is visiting her parents, Mr. and Mrs. William F. Nichols, at Chester.

Jacob H. Davis is able to be about again. He has been suffering from injuries sustained last week by a fall while at work on the construction of a building at Whitehouse Station.

Joseph H. Lindsley, of East Whitehouse, has been appointed assistant manager of the poultry show to be given by the New Jersey Fanciers' Association at the armory in Somerville in November.

Franklin Ricker, of Brooklyn, is visiting Mr. and Mrs. Frank W. Lindsley, at Whitehouse Station.

Rev. William J. Lonsdale, pastor of the Reformed church at Lebanon, will lecture in the schoolhouse in Round Valley, Sunday afternoon.

Mr. and Mrs. George B. Seals and daughter, Thelma Seals, of North Branch, are guests of Mr. Seals' parents, Mr. and Mrs. John E. Seals, at the Willowhurst, East Whitehouse.

The Women's Missionary Society, of Lebanon, will be entertained today by Mrs. Wesley E. Bird. At this session a box will be packed and shipped to one of the home mission stations.

Rev. William J. Lonsdale and Elder Oliver W. Hunt, of Lebanon, will be delegates from that place to the fall session of the classis of Raritan in the Third Reformed church at Raritan, Tuesday. Elias M. Stiger is alternate.

Mrs. William Force, of Plainfield is spending a week with relatives at New Germantown.

Andrew Hunt is recovering from injuries sustained by being kicked by a horse while visiting his daughter Mrs. Clarence Lare, at Bedminster.

High Bridge-Califon.

A daughter was born Monday to Mr. and Mrs. Orvile Burd, near Vernoy.

George Apgar moved his family from Califon to Easton, Pa., yesterday.

Mrs. John B. R. Clark, of Califon, is visiting at Bedminster.

Miss Grace Poland, a teacher in the High Bridge public school, left yesterday for Atlantic City for the rest of the week. Miss Helen Haggerty is substituting for her.

Mrs. Kate Wack moved her household goods from High Bridge to Newark this week.

Miss Elma Benty, of Parsonage Heights, Califon, who has been ill with typhoid fever, is improving.

A meeting of the High Bridge Garden Club will be held tomorrow.

Work was resumed Tuesday at the Taylor-Wharton steel plant at High Bridge, which closed Thursday.

Mrs. Samuel Wiseman, of Newark, is visiting at High Bridge.

Hunterdon County.

After spending a week in Washington, Mrs. Jennie Brown returned to her home in Glen Gardner, Tuesday

Mrs. Lydia Eick, of Plainfield, spending some time in Annandale.

Howard Pickell, E. Bert Coss, Nelson Pickell, of Clinton, and George Pickell, of Mount Pleasant, are on a week's fishing trip at Budd Lake.

Earl Bowlby, of Newark, is visiting his grandparents, Mr. and Mrs. Stewart Bowlby, in Hampton.

William Sell, janitor of the High School, is confined to his home with illness.

Mr. and Mrs. Joseph Crater and son returned Tuesday, to their home in Newark, after a few days in Glen Gardner.

North Branch.

The North Branch Five Hundred Club will be entertained this afternoon at the home of Mrs. George W. Field, at North Branch Depot.

Edward Finelli has sold his farm, the former Timbrook place, between this town and Somerville, to L. C. Riggs.

Alvah TenEyck has just purchased a new touring car.

Cornelius Pfaff, eighty-five years old, is reported to be seriously ill at the home of his son, Garret Pfaff.

The Ladies' Aid Society of the Methodist church at Neshanic Station has completed plans for its annual fair and bazaar on November 4, 5 and 6. The first night a chicken supper will be served; the second, an oyster supper, and the third, an entertainment will be given. There will be various booths of fancy articles.

Miss Nellie Serey returned to Newark, Tuesday, after a visit to her uncle and aunt, Mr. and Mrs. Robert B. Stryker, near Pluckemin.

The Ladies' Aid Society of the Reformed church at Neshanic willl hold a sociable tonight at the home of Mr. and Mrs. John Dalley.

Mrs. Benjamin Baubenheimer, of Bayonne, is visiting her parents, Mr. and Mrs. Benjamin J. Crispin, at Neshanic.

Mrs. M. A. Williamson, of Neshanic, is home from a visit to Mr. and Mrs. William Higgins, at Ringoes.

George Bomelli has returned to North Branch Depot after a visit to relatives in Newark.

'Plains & Fanwood.

The weekly meetings of the Ladies Aid Society of the Episcopal church, have been resumed after the summer intermission. A meeting was held yesterday afternoon. They will be held at the homes of the different members every Wednesday during the winter.

Herman Frowry and William Lee, were granted renewal of licenses by Judge Connolly in the county court on Tuesday. It is said that applications are to be made by local parties for three new licenses, one in the "Big Woods" and two on Terrill road.

The annual bazaar of the Ladies Aid Society of the Methodist church for the benefit of the church will be held in Excelsior Hall during the afternoon and evening of Thursday, October 15. Present indications point to the affair being a greater success than ever in the past and in an effort to have it so the society has added a new feature in the shape of a mystery table. The hall will be elaborately decorated for the occasion with ferns and flowers and the women in charge of the different booths are striving to outdo one another. The chairmen of the various committees are as follows: Fancy table, Mrs. E. J. Reeder; mystery table, Miss Harriet Reeder; apron table, Mrs. William Wilson; candy booth, Miss Emma Elliot; Miss Ethelwyn Walker, Miss Eloise Goodwin and Mrs. Claude Sorenson; lemonade well, Miss Rita DeMott. Supper will be served between 7 and 8 o'clock and will be in charge of Mrs. Ira G. Walker and Mrs. Harry Dennison. The young ladies of the church will be waitresses.

Mr. and Mrs. Augustus Sheelen, of North avenue, are entertaining their niece, Miss Clara Vreeland, of Greenville.

F. C. Mankin has started work on the erection of a two and one-half-story modern dwelling on Martine avenue near King street. It is expected to be finished shortly after Thanksgiving. Work will soon be started on the building of a dwelling on the lot adjoining for the Moore estate.

The monthly session of the Borough Council was held in the Fanwood firehouse, last night, at which only routine business was transacted. The committee in charge reported that the work of macadamizing Midway avenue from Martine avenue to Russell road had been completed and also that the street signs had been ordered and would be set up as soon as they arrived. The ordinance committee reported progress in the preparing of the new ordinance requiring all local junk dealers to be licensed. On the strength of a petition received the Council referred to the proper committee the matter of having the water main extended along Martine avenue to King street. Peter Ritter and John Alberts were granted a renewal of two hack licenses apiece for the ensuing year. A communication was received from the Public Service Electric Company saying that it was improving the street lights and asked permission to change some of the lights, were granted same. A cash balance on hand of $1,150.76 was reported by the treasurer and after paying bills totaling $846.19 the meeting adjourned.

Miss Marion Volmers, of Plainfield, is spending several days with Miss Margaret VanHoesen, of North avenue.

AUTHOR OF "THE PROMISED LAND" TO SPEAK HERE

The first lecture in the course of the Monday Afternoon Club will be given by Mary Antin in the parish house of the Colgregational church, Monday afternoon at 3:45 o'clock. Her subject will be "Immigration as a Touchstone of Faith."

Mary Antin is well known as the author of "The Promised Land," a book of absorbing interest, which tells the story of her life in Russia as a child, her journey to America with her family in 1894 and her education in this country. She is now the wife of a professor at Columbia College.

Y. W. C. A. RECEPTION.

The annual reception of the Y. W. C. A. will be held tonight at the association building on East Front street. An attractive program has been arranged and a pleasant time is promised to all that attend. There will be a special musical program which will consist of vocal and instrumental selections and there will also be five-minute talks by the secretaries. The plans for the winter's work will be explained and the members will have a chance to register. Light refreshments will be served during the evening.

It Doesn't Pay to Gamble on Shoes

You are not taking any chances when you trade here.

The shoes we sell are CUSTOMER MAKERS—simply because they give MORE SHOE SATISFACTION in SERVICE, FIT and APPEARANCE than can be found in other makes at their respective prices.

$2.50, $3.00 $3.50, $4.00

LET US PROVE IT.

STUART'S SHOE SHOP

215 West Front Street

Opposite Proctor's

War Map Coupon

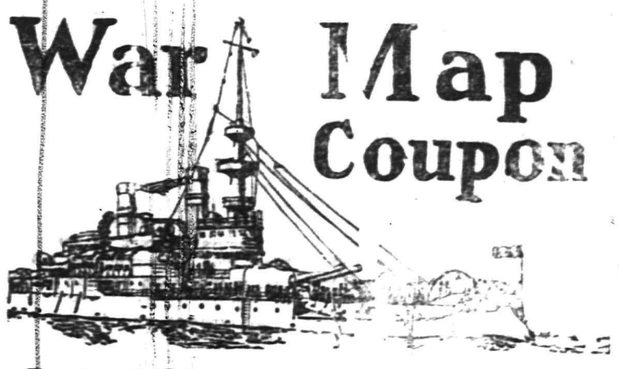

Latest European War Map

Given by THE DAILY PRESS

to every reader presenting this COUPON and 10 cents to cover promotion expenses.

BY MAIL—In city or outside, for 12c. Stamps, cash or money order.

This is the BIGGEST VALUE EVER OFFERED. Latest 1914 European Official Map (5 colors) Portraits of 16 European Rulers; all statistics and war data—Army, Naval and Aerial Strength, Populations, Area, Capitals, Distances between Cities, History of Nations Involved, Previous Decisive Battles, History Hague Peace Conference, National Debts, Coin Values. EXTRA 2-color CHARTS of Five Invaded European Capitals and Strategic Naval Locations. Folded, with handsome cover to fit the pocket.

∴ Plainfield Theatre ∴

"The Legend of Leonora," Barrie's new comedy which has been attracting so much attention through its own charm and the fact that Maude Adams is being seen in it, is in three acts. Two of its scenes are laid in London's most famous criminal court known as the Old Bailey. It is here that the capricious and loveable Leonora is being tried for she deliberately pushed a horrid man from a moving train. Can you imagine a Barrie heroine being a murderess? But Leonora is no common murderess. There is never anything common about Barrie's plays. Just how Leonora came to do such a rash thing is easily explained. Leonora and her little daughter, Milly, were in a second-class English railway carriage. There was the horrid man and he had the window open. Milly had a sniffy cold. She was not a strong child. The open window endangered her health. Leonora asked the man to shut the window. Being the traditional brute he stood upon his rights and refused. Under the circumstances what was Leonora to do but push the man off the car and then close the window. There was no regret to the action for she felt that she had done her duty and was within her rights. The scenes in the court are delightfully humorous and in a measure travesty English rules of procedure and justice. The most unconcerned figure in the court is that of Leonora and judge, jury and prosecutors eagerly endeavor to keep the young woman from convicting herself out of her mouth, too great a calamity to even give it a thought. Leonora is one of the most charming roles that Miss Adams has ever had and in it she has scored one of her most satisfying successes. Miss Adams will appear at the Plainfield Theatre tonight.

At the moment last season when the New York stage so reeked with sex plays, disease dramas and criminal orgies in dramatic form, the Roman Catholic Church for the first time undertook to lead its followers into the less troubled channels of theatrical decency; not by forbidding them to visit theatres, but by informing them of other places of amusement where their senses would not be subject to the shock of uncleanliness. This undertaking was the work of Cardinal Farley, and resulted in the immediate issuance of the Catholic Theatre Movement White List, which mentioned just twelve plays regarded as fit to be seen by persons within the influence of the Church. Supplementary White Lists, issued more recently, have materially increased the number, but of the original dozen endorsed plays it is worthy of record that only two were being shown in New York at the time. These were "The Things That Count," enjoying an entire season's run at William A. Brady's Playhouse, and "Peg O' My Heart," which, oddly enough, was being presented directly across the street at the Cor. Theatre. Of the entire twelve pieces in the first White List, Mr. Brady was the director of three, including the example already mentioned, and "Little Women" and "Bunty Pulls the Strings." "The Things That Count," sometimes spoken of as "the play that led the New York public back to stage decency," will be presented at the Plainfield Theatre, Saturday afternoon and evening.

A Scene From "The Things That Count," at the Plainfield Theatre, Saturday, October 10, Matinee and Night.

Irene Haisman, the Dainty Little "Kitty," in William Elliott's Production of "Kitty Mackay," to be Seen at the Plainfield Theatre, Monday Night.

WE DO FINE JOB PRINTING. TRY US

PLAYS AND PLAYERS

Marie Tempest has opened her American tour in Toronto.

Winthrop Ames is to produce a play called "Evidence."

Olga Nethersole has volunteered in London as a Red Cross nurse.

Charlotte Ives has left the cast of "The High Cost of Living."

Phyllis Neilson Terry will begin her American tour as Viola in "Twelfth Night."

Maude Adams intends to go as far as the Pacic coast in "The Legend of Leonora."

Jessie Busley, with a company of eight, is using a sketch called "The Rainbow Cocktail."

Eva Tanguay has a musical comedy from Vienna which bears the spicy title of "Miss Tobasco."

A town in South Dakota is to raise $50,000 for the erection and maintenance of a municipal theatre.

The Liebler Company is planning to revive "General John Regan," with Tim Murphy in the leading role.

Billie Burke is to appear in a sketch adapted by Paul Potter from Dickens, in conjunction with "Jerry."

Katherine Harris has made a hit in "The Yellow Ticket." In private life she is Mrs. Jack Barrymore.

Elsie Ferguson is to appear in a drama called "Outcasts," by Hubert Henry Davies, a well-known English dramatist.

Ethel Barrymore will appear early in December in "The Shadow," a new play by Michael Morton and Dario Nicodemi.

"Young Wisdom," by Rachel Crothers, has been produced in London, with Madge Titheradge and Marjorie Maude in the leading roles.

Tom McNaughton, the English comedian, has been engaged by Lew Fields for one of the principal roles in the forthcoming production of "Suzi."

Olga Petrova will begin her tour this season under the management of the Shuberts at Schenectady on October 17, presenting "Panthea."

E. S. Willard, the noted English actor, is said to be considering another American tour in a repertoire of his successes, including "The Silver King."

Announcement is made by the Henry B. Harris estate that Rose Stahl is soon to be presented in a new play, the title of which has not yet been selected.

Katherine Grey claims to have played more than three hundred roles since she first appeared in New York in "Shore Acres," and to have been leading lady to more male stars than any two American actresses now before the public.

ADVERTISED MAIL MATTER

A. E. Hoagland, P. M.

Plainfield, N. J., Oct. 5, 1914.

Men—Mr. Paul G. Brooke, Mr. Vittoro Bucone, H. C. Brokaw, Mr. Maule Camanese, Mr. W. B. Cooper, Mr. R. D. Campbell, Mr. William Delnero, Mr. Spencer Embree, Mr. W. H. Franz, Mr. Daniel Glasshofer, Mr. and Mrs. D. Glasshofer, Mr. and Mrs. W. F. Green, Mr. John Gordon, Mr. J. R. V. Hawkins, Mr. J. G. Herman, Mr. J. R. Harris, Mr. H. G. Herbert, Home Ice and Products Co., Mr. William Howard, Mr. W. Jones, Mr. Edward Jordan, Dr. A. K. Kline, Mr. A. M. Leon, Mr. E. G. Lewis, Mr. Alexander Macauly, Mrs. George A. Mitchell, Mr. B. Neiburg, Mr. William Palmer, Mr. W. Patterson, Mr. William Phillips, Mr. Ellis E. Penrose, Mr. C. E. Rushmore, Mr. S. J. Robertson, Mr. Robert Smith, Mr. William Smith, Master A. Stewart, Mr. Chas. W. Traynor, Mr. David Thompson, Mr. D. V. Van Arden, Herbert Van Fleet, Mr. Frederick D. Whiting.

Women—Mrs. Ruta G. Askew, Elva Lena Byrd, Miss W. Badtoska, Miss Mary DeP. Charles, Miss A. Carroll, Miss A. M. Chandor, Mrs. John J. Cott, Miss Dorand, 2 Mrs. J. B. Davis, Mrs. Elizabeth Decker, Mrs. Thomas Elliott, Mrs. W. Earl, Mrs. G. Ferman, Mrs. Anna Foye, Mrs. Bert Fowler, Mrs. Kate Frey, Miss Mamie Fownsley, Mrs. Benjamin Green, Mrs. Charles P. Gelhar, Miss Josie Haeer, Mrs. Mayme Harris, Mrs. Lewis Hanford, Miss S. Grace Homer, Mrs. Eleanor Homan, Miss Martha Hoffman, Mrs. Charles Jardine, Mrs. B. Kahn, Miss Lawson, Mary Murphy, Mrs. William Mague Mrs. H. E. North, Mrs. Henry G. Opdyke, Miss Cynthia Redfield, Madam Rerdela, Christina Stewart, Mrs. Hannah Smith, Mrs. Frederick Towne, Mrs. Marie Thomson, Mrs Willis, Mrs. T. D. Wilson, Mrs. C. C. White.

"Please say advertised.

The departure of the cook or maid does not prostrate the lady who knows the efficiency of Press want ads.

And wait ad-reading servants are of the desirable class.

TOURISTS' THRILLING TRIP

(Continued from page 1.)

July 18, and landed at Antwerp, July 27. In giving an account of the trip, Mr. Schwed said:

"Upon landing in Antwerp we received no intimation of war, but while on the ship crossing the Atlantic we had a wireless information that Servia and Austria had declared war. We were unconcerned as we thought it was only another small Balkan uprising.

"From Antwerp we journeyed to Brussels and even there did not hear of the war and were ignorant of conditions until we arrived at The Hague, where we received the first news that Germany had declared war. We wanted money changed but the banks would not take our travelers' checks. We figured that Holland was a bad place for us to stay but went to Amsterdam and there met Americans who urged us to return to the States. We decided to continue our trip, however, thinking that it would be foolish to turn back. Even while in Amsterdam we did not know that the war would prove to be of any magnitude.

"We went to Cologne, Germany, and there found that the Germans were mobilizing and great excitement prevailed. We stayed in Cologne six days and in the meantime telegraphed to Nuremberg, Bavaria, our objective point, to ascertain how conditions were there. We received word that all was quiet, and to come.

"We started. It ordinarily takes twelve hours to travel from Cologne to Nuremberg, but it took us a long time. We would endeavor to get a train and then be ordered out. We made five attemps before securing passage and then had to put up with third class passage on first class tickets. We got as far as Kobienz, a fortified town in Germany, where we remained over night and had a few interesting experiences. We then got as far as Mainz, where we again had to stay over night and the next day started from Frankfort, where we were forced to stay two days. We again started for Nuremberg, but could get no further than Bad-Kissingen, where we had to remain for two weeks longer.

"Bad-Kissingen is a watering place of about 20,000 population, among whom are many Americans, but at this time everyone had left the city with the exception of about 500 stranded Russians as their money was no good. They were well treated, however, by the German people, who fed them in spite of the fact that Germany and Russia were at war.

"We finally arrived at Nuremberg, where we stayed three weeks in visiting our two brothers and sister. I also met three of my nephews. One is an officer in the Bavarian army and was at home, owing to having been shot through the leg. He was unable to go to the front again so was appointed to drill recruits. Another nephew, Carl Bergman, who is well known in Plainfield, having spent four years here, is also in the war. I met him while there and asked him if he would not rather be in the United States. He said he would rather fight for his country. Another of my nephews, Carl Schwed is also in the war. We had a very pleasant sojourn in Nuremberg.

"Upon arriving in Antwerp we lost five trunks and only succeeded in getting them the day we started for home. We telegraphed from Amsterdam to Antwerp, asking if they had found the trunks and much to our surprise we received word that the trunks had been found, but had to wait two days for the return of them to Rotterdam. We were rather crowded in state rooms upon the return trip, but suffered no serious inconvenience."

Mr. Schwed says that they did not see any of the fighting but did see thousands of wounded soldiers being conveyed from one place to another and also saw many troops on the march. While the troops were marching they were singing and appeared to be very enthusiastic. Mr. Schwed states that he did not see anything to be enthusiastic about.

Every member of the party is in excellent health and none the worse for their experiences.

RECREATION NOTES

The Bryant Social Club meets tonight at 8:15 in the Bryant School.

Selected motion pictures will be shown tonight at the Washington School. There will be two performances, 7:30 and 8 p. m. These pictures are expected to be very popular, especially with the people of the West End. The program for tonight will be "Spinners of Speech," "Wild Birds at Home," "When the Circus Came to Town," "Glacier National Park," "Wouldn't It Tire You" and "Trailing the Counterfeiters."

The Civic Club, conducted by R. S. Rowland, will meet tomorrow night at 8:15 in the Stillman School.

The Dunbar Club will meet tomorrow night in the Washington School. Before the regular meeting moving pictures will be shown for the colored population in general. It is hoped that both the young and old will come and enjoy these fine pictures which will be shown at 7:30 p. m. The Dunbar Club wil have its usual social evening of dancing and music after the moving pictures.

—"A want ad task" is half done when your want advertising is well begun!

DEAN MATTHEWS CHOSEN BISHOP

Elected on Fifth Ballot at Episcopal Convention in Trenton.

IS HIGH CHURCHMAN

New Prelate Will Succeed the Late Bishop Scarborough—Is a Native of Ohio and Graduate of Princeton University, Class of '87.

Trenton, Oct. 8—Rev. Paul R. Matthews, dean of the cathedral at Faribault, Minn., was elected yesterday to succeed the late Bishop Scarborough as Episcopal bishop of the diocese of New Jersey. The election was accomplished on the fifth ballot. The convention then adjourned for two weeks, by which time it is believed Dean Matthews will have signified whether he will accept.

When the selection of Dean Matthews had been made unanimous, Rev. Thomas A. Conover, rector of St. Bernard's church of Bernardsville, read a communication from a member of the dean's present flock expressing the hope that he would not be called to New Jersey because of the high regard in which he is held at Faribault. In this communication Dean Matthews was described as a high churchman.

The reading of the letter after the choice had been made prompted George J. Bergen, a lay delegate from Haddonfield, to criticise the rule of the convention which prohibited discussion of the qualifications of those voted on. If such discussion had been permitted, Mr. Bergen intimated, a different result might have been reached. His remarks led to the belief that he was not pleased to learn that a clergyman with high church tendencies has been selected as bishop. High churchmen had an active following in the convention, but were far outnumbered by the low churchmen.

On the first ballot Dean Matthews received 24 clerical and 17 lay votes, a total of 41. Others voted on this ballot included Rev. R. Bowden Shepherd, of this city, archdeacon of the diocese, 26 votes; Bishop C. M. Griswold, of Salina, Kan., 14 votes; Rev. Theodore Sedgwick, of New York, 12 votes; Rev. E. R. Parsons, of California, 8 votes, and Rev. C. H. Burch, suffragan bishop of New York, 7 votes. Scattering votes were cast for a number of other clergymen.

As the balloting proceeded Dean Matthews continued to gain steadily and on the fourth ballot he received 65 clerical and 40 lay votes. The number necessary to a choice was 62 clerical and 42 lay. On the fifth ballot he had 63 clerical and 42 lay votes, having lost two clericals and gained two laymen.

Bishop Charles H. Brent, of the Philippines, was elected to succeed Bishop Scarborough at a convention held last spring, but declined to accept the office.

Dean Matthews is a son of the late Stanley Matthews, who represented Ohio in the United States Senate before his appointment to the bench of the Supreme Court of the United States in 1881. He was born in Glendale, Ohio, December 25, 1866. He attended St. Paul's School, Concord, N. H., and was graduated from Princeton University in 1887. Later he studied at the General Theological Seminary, New York. He was the rector of St. Luke's church, Cincinnati, when called to the deaconship of St. Paul's cathedral, Faribault, Minn.

JOHN B. BASINI DIES IN MUHLENBERG HOSPITAL

John B. Basini, aged seventy-two years, died yesterday afternoon, at Muhlenberg Hospital, where he has been receiving surgical treatment for some time. Mr. Basini had been a resident of this city for the past six years, and conducted a confectionery store at Prescott place and West Fourth street during that time. He had a wide circle of friends in the West End of the city, and was a communicant member of St. Mary's R. C. church.

Beside a widow, Mr. Basini is survived by five sons, John, of Montana, Raymond, of Newark; Louis, of New York; Caleb, of Carteret, and Eugene, of Staten Island, and three daughters, Mrs. Marenghi, of Westfield; Mrs. John Bartelle and Mrs. Ibo Bartelle, both of Newark. Funeral arrangements will be announced later.

P. H. S. NOTES.

The following have been appointed reporters for the Oracle: Seniors, Gladys Dickerson, Nicholas Zelmas; Juniors, Mildred Burnett, Dickerman Killiams; sophomores, Ruth Fuller, Burnham Carter; freshmen, Marion VanZandt, Harold Neilson.

YOUNG PEOPLE'S MEETING.

The monthly business meeting of the Young People's Society of St. Peter's German Lutheran church will be held at the home of Miss Eckhardt, 33 Regent street, tomorrow night.

—Advertise in the Daily Press.

AMUSEMENTS. AMUSEMENTS.

PLAINFIELD THEATRE
CONNIHAN & SHANNON, Managers.

TONIGHT AT 8:15—
MAUDE ADAMS
In J. M. Barrie's New Comedy
THE LEGEND OF LEONORA
PRICES—50c, 75c, $1.00, $1.50, $2.00.

FRIDAY, OCTOBER 9—Matinee and Night—
The Most Spectacular Picture Ever Produced
THE WRATH OF THE GODS
In Six Parts
Three Shows Daily—2:30, 7 and 9 P. M.
PRICES—Matinee all seats 10c; Night—5c, 10c, 15c.

SATURDAY—Mat. and Night
WILLIAM A. BRADY (LTD) PRESENTS
A NEW AMERICAN COMEDY
THE THINGS THAT COUNT.
BY LAURENCE EYRE.
A WHOLE SEASON AT THE PLAYHOUSE NEW YORK
PRICES—Matinee—25c, 50c, 75c, $1.00.
NIGHT—25c, 50c, 75c, $1.00, $1.50.

SCHULTZ VICHY
STILL AND CARBONATED
FROM THE OPINION OF JUDGE WALLACE
U. S. CIRCUIT COURT
LA REPUBLIQUE FRANCAISE
vs.
CARL H. SCHULTZ
"His product acquired a high reputation for its purity, was prescribed extensively by physicians, and was considered by many to be preferable for therapeutical purposes to the natural waters."
ARTIFICIAL
HUNYADI, SELTERS, ETC., ETC.
GINGER ALE
SUPERIOR TO IMPORTED
AT HALF THE PRICE
CARL H. SCHULTZ
430-444 First Ave. N.Y. City. Phone. Mad. Sq. 3420.

LITHIA SELTERS THE COMING TABLE WATER
If your dealer cannot supply you with any of the above, telephone J. H. Mellick, Plainfield 2160.

TILE-LIKE FINISH
FLOORS—It makes the best and most durable finish on floors. Can be used on hard or soft wood.
OLD FURNITURE—It erases all scratches and mars.
WICKER FURNITURE Coated with Tile-Like gives it an appearance as if new.
PORCH CHAIRS Coated with Tile-Like makes a beautiful finish.
LINOLEUM or OIL CLOTH Coated with Tile-Like adds to wear. Will resist water and never turns white.
All old work should be washed with scouring soap before applying Tile-Like.
Be sure the work is thoroughly dry.
Where you wish to obtain an imitation of natural wood, a coat of Yellow Ground Color should be first applied. After the Ground Color has thoroughly dried, apply a coat of shade desired.
Gayle Hardware Co.
GENERAL HARDWARE AND HOUSEFURNISHINGS
'Phone 338 Front Street and Park Avenue

CASH or CREDIT
CLOTHING BERNSTEIN OUTFITTING CLOAKS COMPANY
HATS SHOES
204 W. Front Street Plainfield N.J.
1 Flight Up Over the Lyric. Open Evening Till 9 o'clock.
Formerly Nat. Bernstein, of 222 West Front Street.

TRY A PRESS WANT AD.

Plainfield Daily Press

LESLIE R. FORT.....Managing Editor

Published Daily except Sunday, by the PLAINFIELD PRESS COMPANY, 105 North Avenue.

Entered at the Plainfield, N. J., Post-office as Second Class Mail Matter.

TELEPHONE PLAINFIELD 1300.
Private Branch Exchange connecting all departments.

Two cents a copy. Ten cents a week. $5.00 a year in advance. Delivered by carrier or by mail. No extra charge for papers mailed to points in the U. S. and Canada.
Any subscriber failing to receive a single issue will confer a favor by notifying the business office.
Advertising rates mailed on application.
Copy for change of Advertisement to ensure change for same day must be at the office by 9:00 a. m.

OCT. 8TH IN HISTORY.

1818—John H. Reagan, statesman born in Sevier county, Tennessee. Died in Palestine, Texas, March 6, 1905.

1829—The Jesuits were expelled from England.

1868—The Prince and Princess of Wales(later King Edward and Queen Alexandra) laid the foundation stones for the university buildings at Glasgow.

1869—Franklin Pierce, fourteenth President of the U. S., died at Concord, N. H. Born in Hillsboro, N. H., Nov. 23, 1804.

1871—Start of the great Chicago fire, which burned three days and destroyed nearly $200,000,000 in property.

1885—Bechuanaland was proclaimed British territory.

1889—The German Emperor inspected the British Channel squadron at Kiel.

1900—The Cook Islands were annexed by Lord Ranfurly, Governor of New Zealand.

1908—Great Britain and France declined to recognize the steps taken by Austria and Bulgaria, as violations of the Berlin Treaty.

Plainfield, N. J., Oct. 8, 1914.

POVERTY PREVENTION.

Not wholly visionary is the statement that povery may be prevented. We are doing a great deal these days to prevent disorders in society and doing more than we realize to avert poverty and want. Man long ago discovered that an ounce of prevention is worth a pound of cure. We are preventing disease in place of only curing it while we are seeking to prevent accidents instead of compensating them, to prevent strikes rather than settle them or fight them out, even to prevent widowhood rather than relieve it. In reality, too, we are deeply engrossed unknowingly in preventing poverty as opposed to relieving it. The world grows better and the secrets of better living are being discovered.

In fact, society has at its disposal the resources material and abstract, to enable a decent standard of living to be maintained in every class and this means less want and sorrow. To quote Edward T. Devine, a New York writer:

If this seems to involve various kinds of social action, such as shortening hours of labor, fixing a minimum wage, preventing the exploitation of women workers and child workers, extending women's work in directions which are not injurious and restricting children's work in directions which are, taking the mentally defective under more complete social protection, organizing employment exchanges for the better distribution of labor, shifting the geographical location of industries, aiding the immigrant to find the place where there is a legitimate demand for his labor, providing for social insurance against dependence from death, illness and even unemployment and above all modifying our elementary educational system in such a way as to increase substantially the efficiency, earning capacity of those who yearly enter industry, commerce or agriculture, then we are ready to consider any and all such measures, if for no other reason because they are necessary steps, although by no means the only steps, in the abolition of poverty.

Poverty prevention means constructive charity and all of that. It requires the provision of helping others to help themselves. No man worth while would willingly be a ward of charity. We have in Plainfield many of the resources available for poverty prevention. Abolition entirely is a far step, but modern charity is, in reality, preventing poverty itself.

Some of the ministers in Paterson, who have a peculiar idea about religion, have entered a protest against parades of the Holy Name Society in that city, the principal protest being based on the fact that bands play in the processions. This is the most ridiculous thing of the kind that we have ever heard. When thousands of men are willing to appear in public, to make a mighty protest against the blasphemous use of the Master's name, it must be conceded by all that it is a fine example to set, regardless of the day chosen for the demonstration. The Paterson authorities would do well to ignore absolutely any such protest as the one made.

The Paterson Call evidently has no obliging reader to tell the editor how to pronounce some of the names of towns found in the war news. They are still struggling along with Przemysl, which Plainfielders settled through the Press columns long ago. And what is worse, the Call has been ill advised for it says that the way to spell the word is "Pshemizl." The town which needs further explanation just now is Verjbolovo, which was mentioned in last night's dispatches.

There's not much evidence of race suicide in Union county. Plainfield is building an $80,000 school house; El Mora one to cost $51,000; Linden one to cost $50,000 and Elizabeth's Board of Education wants $700,000 for sites and buildings during the next five year. Summit, Roselle Park and Scotch Plains all have new school buildings under consideration. This truly must be a county after T. R.'s own heart.

A hard working, public spirited, local young woman is preparing the editorial for the issue of Saturday. In it she will tell of some of the difficulties which will confront local people this winter, and the topic under discussion will be of more than passing interest to every Plainfielder.

If the metropolitan papers keep on engaging special writers for the world's series baseball games, we'll soon be reading in big black type that Ella Wheeler Wilcox, W. J. Bryan, Mrs. Pankhurst, W. de LaRoche Anderson and Walter Linbarger are on the job.

You don't mean to say that it really did rain!

"FIRE PREVENTION DAY" OBSERVANCE

Commission of Labor Requests Each Factory to Practice Fire Drill.

Lewis T. Bryant, State Commissioner of Labor, in compliance with a proclamation of the Governor setting aside tomorrow as "fire prevention day for this State," has requested each factory in New Jersey to practice a fire-drill, and make a demonstration of its fire-fighting organization and equipment in accordance with instructions already issued by the local department. Mr. Bryant's announcement in part is as follows:

"In addition to making this test of your facilities for proper action in the event of fire, I would particularly remind you of the necessity of adequate preventive regulations, and would suggest that as a further commemoration of this day your premises be especially cleaned and renovated in a manner to lessen the fire hazard. Particular attention should be paid to cellars, under stairways and places not frequently visited in the regular course of business.

"All oily waste, loose sweepings, excelsior, or other material of an inflammable character should be placed in safe receptacles, and a general effort made to prevent the possibility of the origin of fire, as well as the promotion of means to extinguish it in the event of its occurrence. Too great care cannot be paid to the matter of both the storage and careful handling of matches, and a special effort should be made to see that only the match which will not strike other than on the box should be used.

"As a further precaution, attention should be given to the matter of both approaches and general character of the methods provided for egress, and an inspection should be made as to the operation of fire escapes, fire doors or other retards.

"I trust that you will completely co-operate with the spirit of the Governor's proclamation, and make this initial fire prevention day a distinct success.

"I would be very glad to have you advise me of the results of your efforts in this direction."

N. P. H. S. NOTES.

Prospects look bad for the interscholastic tennis tournament as the freshmen will not give their two dollars as entrance fees. The other classes will not run the tennis matches this year as expected. The matter will be brought up to the Athletic Association to decide at the next meeting.

Addison Newkirk, of the junior class, who was expected to return to school, has accepted a position in New York city.

Women's Shoes

A Splendid Endorsement of Our Shoe Dept.

Children's Shoes

In last Wednesday's issue of the Plainfield Daily Press, under the heading, "Advantages of Trading in Plainfield," there appeared an article written by a lady of this city for the "Trade in Plainfield Contest" which was such a splendid endorsement of our Shoe Department that we herewith take the liberty of reproducing it:

Editor, Plainfield Daily Press:

I write this letter, hoping that practical mothers, who have tall girls to dress, may know where to obtain sensible heeled shoes. Our daughter of fifteen is statue like above mentioned, desired a pair of Colonial pumps of the latest style, but told me in a very unhaappy voice, that she and her friend had visited all the shoe shops in town to find a pair with low common sense heels, for which they were both hunting. Upon this information I addressed several of the large stores in New York, always receiving word the pumps they could furnish only with high heels of several styles. A week later reading our evening paper, the Plainfield Daily Press, I saw the sale of shoes for ladies and children at Woodhull & Martin's. As a last trial I visited their store to obtain just the shoe with the heel, for which I had been so anxiously looking.

SEE WINDOW DISPLAY

The Famous "Beacon" Robe Flannel

SEE WINDOW DISPLAY

We have just received our new Fall line of "Beacon" Robe Flannel, which includes a wide selection of artistic designs and color combinations, suitable for Bath Robes, Dressing Sacques, Kimonos, House Dresses, Negligees, Baby Carriage and Crib Robes, etc. "Beacon" Robe Flannel is light weight and warm, of sanitary cotton that looks and feels like wool, and that will wash any number of times without shrinking or changing its color. It will make up a dainty garment that you'll be proud of. "BEACON" ROBE FLANNEL IS 27 INCHES WIDE AND SELLS AT 35c A YARD.

Deliveries in Westfield, Fanwood, Scotch Plains and vicinity Wednesday and Saturday.

Woodhull & Martin Co.

PROFIT SHARING COUPONS WITH ALL PURCHASES

Deliveries in Bound Brook, Dunellen, New Market and vicinity Tuesday and Friday.

WOMAN and WAR

"Shot. Tell His Mother"

By W. E. P. French, Captain, U. S. Army.

What have I done to you, Brothers,—War-Lord and Land-Lord and Priest,
That my son should rot on the blood-smeared earth where the raven and buzzard feast?
He was my baby, my man-child, that soldier with shell-torn breast,
Who was slain for your power and profit—aye, murdered at your behest.
I bore him, my boy and my manling, while the long months ebbed away;
He was part of me, part of my body, which nourished him day by day.
He was mine when the birth-pang tore me, mine when he lay on my heart.
When the sweet mouth mumbled my bosom and the milk teeth made it smart,
Babyhood, boyhood, and manhood and a glad mother proud of her son—
See the carrion birds, too gorged to fly! Ah! Brothers, what have you done?

You prate of duty and honor, of a patriot's glorious death,
Of love of country, heroic deeds—nay, for shame's sake, spare your breath!
Pray, what have you done for your country? Whose was the blood that was shed
In the hellish warfare that served your ends? My boy was shot in your stead.

And for what were our children butchered, men makers of cruel law?
By the Christ, I am glad no woman made the Christless code of war!
Shirks and schemers, why don't you answer? Is the foul truth hard to tell?
Then a mother will tell it for you, of a deed that shames fiends in hell:—
Our boys were killed that some faction or scoundrel might win mad race
For goals of stained gold, shamed honors, and the sly self-seeker's place;
That money's hold on our country might be tightened and made more sure;
That the rich could inherit earth's fullness and their loot be quite secure;
That the world-mart be wider opened to the product mulct from toil;
That the labor and land of our neighbors should become your war-won spoil.
That the eyes of an outraged people might be turned from your graft and greed
In the misruled, plundered home-land by lure of war's ghastly deed;
And that priests of the warring nations could pray to the selfsame God
For His blessing on battle and murder and corpse-strewn, blood-soaked sod.
Oh, fools! if God were a woman, think you She would let kin slay
For gold-lust and craft of gamesters, or cripple that trade might pay?

This quarrel was not the fighters':—the cheated, red pawns in your game;
You stay-at-homes garnered the plunder, but the pawns,—wounds, death, and "Fame"!
You paid them a beggarly pittance, your substitute prey-of-the-sword,
But, ye canny beasts of prey, they paid, in life and limb, for your hoard.
And, behold! you have other victims; a widow sobs by my side,
Who clasps to her breast a girl-child. Men, she was my slain son's bride!

I can smell the stench of the shambles, where the mangled bodies lie;
I can hear the moans of the wounded; I can see the brave lads die;
And across the heaped, red trenches and the tortured, bleeding rows
I cry out a mother's pity to all mothers of dear, dead "foes."
In love and a common sorrow, I weep with them o'er our dead,
And invoke my sister woman for a curse on each scheming head.

Nay, why should we mothers curse you? Lo! flesh of our flesh are ye;
But, by soul of Mary who bore the Christ man-murdered at Calvary,
Into our own shall the mothers come, and the glad day speed apace,
When the law of peace shall be the law of the women that bear the race;
When a man shall stand by his mother, for the world-wide common good,
And not bring her tears and heart-break nor make mock of her motherhood.

—The New York Times.

G. O. P. CANDIDATES TO GATHER IN THIS CITY

The first political meeting, marking the opening of the local campaign, will be held this evening at Republican headquarters in the Frost building on Park avenue. The city, county and Congressional candidates are all expected to be present and address the gathering. William Newcorn, as chairman of the county committee, will be in charge of the meeting. All voters, regardless of party affiliations, are invited to attend the gathering, which will be more or less informal.

WOOD-NEWTON.

Announcement is made of the marriage of Miss Bertha Wood and Kenneth Newton, both of Mt. Bethel. Rev. W. H. Mount, pastor of the Mt. Bethel M. E. church, performed the ceremony on September 23, at the home of the bride. Miss Lillian Crabbe and William Pope, of Mt. Bethel, were the attendants. Only the members of the immediate families were present.

OBTAINS LICENSE.

LeRoy Force, son of Mr. and Mrs. Charles L. Force, of Mountain avenue, went to Trenton, yesterday afternoon, and obtained a license to drive his automobile, a five passenger car.

COMING EVENTS.

TODAY.

"The Legend of Leonora," at Plainfield Theatre.
Vaudeville at Proctor's Theatre.
Knights Templar Field Day.
Men's Association of Heavenly Rest Church.
Republican Rally at Frost building.
B. of E. and Common Council Conference.
Lotus Glee Club at High School.

TOMORROW.

Rummage Sale, Silver Cross Circle, King's Daughters.
Building Trades Council.
Vaudeville at Proctor's Theatre.
Photo-plays at Plainfield Theatre.

SATURDAY

Vaudeville at Proctor's Theatre.
Rummage Sale, Silver Cross Circle, King's Daughters.
"Jack Martin Day" at Parker Field.
Photo-plays at Y. M. C. A.

SUNDAY.

Saengerbund Society Red Cross Entertainment.

MONDAY

State Tuberculosis Exhibit Opens.
Columbus Day.
First Ward Republican Club.
Vaudeville at Proctor's Theatre.

TUESDAY

Christian Endeavor Union Social at Trinity Reformed Church.
Night School Opens.
Vaudeville at Proctor's Theatre.

TEMPERATURE REPORT.

The temperature report from The State Trust Company today is as follows: 9 a. m., 50 degrees; 11 a. m., 65 degrees; 1 p. m., 72 degrees.

Headquarters for

GIBSON'S RYE

F. C. WESCOTT.
115 East Front Street.

FEELING AGAINST GERMANS BITTER

Adolphus Libeau Tells of Conditions in Canada Following a Visit to His Home.

Adolphus Libeau of West Third street, one of the best known residents of Plainfield, returned a few days ago, following a four weeks' trip to his native home in Canada. He visited relatives at Montreal, Quebec, Toronto, and several other cities. He also spent a week at the home of his son William Libeau, formerly a resident of Plainfield, who is now master mechanic with one of the St. Lawrence Steamship companies, with headquarters at Montreal. The latter's friends in this city will be pleased to learn that he has been successful. [illegible] of his old friends who were greatly pleased to hear from him.

In speaking of the feeling among the Canadians under the war cloud of Europe, the European war, Mr. Libeau said that the feeling against the Germans is quite bitter and a semi-official ban has been placed on the trade in trading with the German merchants. While he was in Montreal he witnessed the mobilization of 35,000 recruits, who were encamped in one of the public parks awaiting uniforms and other equipment. These men have since been transported and are now among the Allies fighting on French soil.

TOMMY MUIR RETURNS.

Thomas McMasters Muir, proprietor of Rams Horn Camp, Lake Hopatcong, has returned to his home in this city for the winter months.

Your "situation wanted" ad will be read by your next employer.

Is not your [illegible] problem facing you at the present moment a want ad problem?

Our Stock of Furs

Is the best you can find in the city. Come and make your selection now. Prices are advancing steadily, but we are selling considerably below the present market level because we bought early in the season. When our present stock is exhausted we will be obliged to raise prices.

We make Fur Garments to order, and can repair and remodel your old Fur Garments to the newest styles.

Charles Kurtzman Furs of Quality 178 E. Front St.

178 EAST FRONT ST., Dr. Pittis Office Building, PLAINFIELD.

EAT MORE AND DIGEST ALL--

You know that there is nothing quite so aggravating and distressing as Dyspepsia. You can't eat half the time and then not what you are craving. Nyal's Dyspepsia Tablets digest your food and aid its assimilation—they work wonders with your system, increase your vitality and make your daily tasks a pleasure. Price 25c per box.

SCHREINER BROS.
Prescription Druggists. Park Avenue, corner Second Street.

ORGANIZED 1875

Aim and Practice

To meet the requirements of each commercial and individual need is our aim and practice.

That we hit the mark of successful endeavor is shown by increasing business.

Checking accounts are cordially invited.

ORGANIZED 1875

CITY NATIONAL BANK
PLAINFIELD, N. J.

SCOTCH SOLDIERS IN ACTION

Copyright, 1914, by American Press Association.

WOUNDED GERMAN SOLDIERS AT HAELEN

Copyright, 1914, by American Press Association.

HORSES KILLED IN BATTLE AT HAELEN

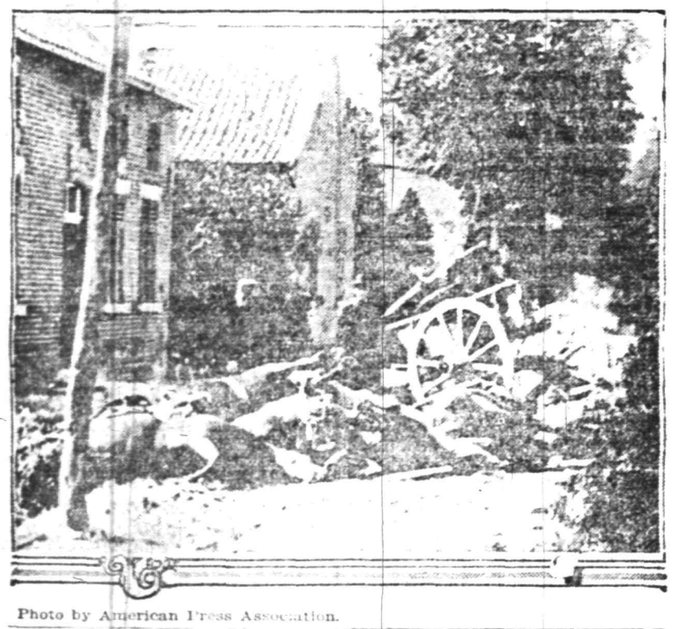

Photo by American Press Association.

BELGIAN RED CROSS AMBULANCE

Photo by American Press Association

This photo was made while the Red Cross physicians and nurses were on the way from Tirlemont to Louvain

BRITISH LIGHT ARTILLERY

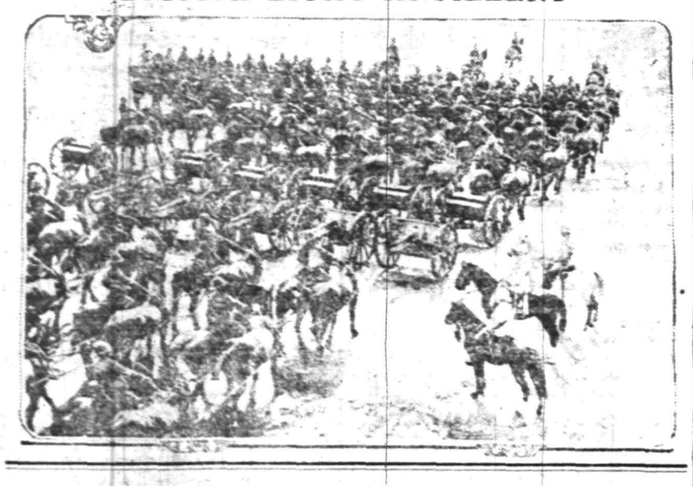

GRAPHIC CHAPTERS IN NEWS OF GREATEST WAR DRAMA IN HISTORY

Picturesque and Thrilling Scenes on Europe's Battlefields.

Interesting Incidents Showing the Lighter Side of Great Conflict.

MANY a paragraph in the news from Europe's theater of war is a story in itself. Some of the best of these graphic bits are given here:

Details received of the fighting near Verdun show that it was an African battalion that checked a recent attack of the German imperial guard. A survivor of the battle, who has arrived in Paris, told the following story of the fight:

"The sun was just rising when our outposts came back on our main force and informed us that the imperial guard was coming. Soon afterward we could see pointed helmets glistening in the sun rapidly advancing.

"Deceived by our silence the guard had come on even to the barbed defenses and began cutting them before our trumpets sounded an order for volley firing. The first line of the enemy seemed just to melt away under our fire. The second line appeared to be shaken for an instant, but on it came.

"We could plainly see the officers in the lead, waving their swords and encouraging their men to the assault. Another volley and the second line thinned out, but a third line came on, and the mass crossed the line of wire defenses.

"When 'Charge!' was sounded we rushed forward to meet them. Then our boys commenced to fall, but our impetus was too much for the guard, which was mowed down and dispersed.

"Of one regiment only a single company remained. It was led by a tall lieutenant, with a boyish face. He wore a monocle and carried a revolver. This company stood to the last man and that last man was the lieutenant. He refused to surrender and stood his ground alone until the bayonets of the zouaves beat him down."

Air Scouts Save Brigade.

General Gough of Curragh fame saved his dashing cavalry brigade from annihilation by his lightning-like last moment decision. Three times his hussar lancers formed to charge a row of invisible German guns. Three times the gallant 1,800 had to disperse, their errand unaccomplished.

For the fourth time the brigade assembled. The men only awaited the word to charge. A score or more on the extreme right had actually anticipated the order to move forward when General Gough rode furiously through the ranks.

"Good God, Dickson!" he yelled to a subordinate. "Stop them! There is barbed wire just ahead!"

Those who had rode ahead heard the wild shout and turned in their saddles just in time to save themselves. The brigade had been warned in the nick of time by air men who had seen the wire glimmering in a sudden burst of sunshine.

Hit Twice, Runs to Safety.

"Men fell like corn before the reaper," a wounded lance sergeant in the King's Own Yorkshire Light infantry wrote home to his mother from the hospital ship St. David. "Now it's over I must say the last few days have been horror, fighting all the time," he continued. "Our last action was the worst. I tell you truly I never expected to get out alive. The Germans must have lost thousands, but they were ten to one, so we had to retire. The shrapnel and hail of lead and bullets—I see it all now. I won't say more, but I got a bullet in my right leg and kept on for twenty yards or more. I got a great piece of shrapnel shell in my neck—laid me senseless.

"I came to again and ran through it all and made good. It's wonderful how you can run with a bullet through your leg. I have not been at it long, but fellows say they saw more in the last four days than they did in three years in Africa. That's the truth. Ah, well, I'm not grumbling! I'm not disfigured or maimed like so many poor fellows, so let us rejoice over it all."

A story is told in England of a farmer boy who came from the field to be informed by his father that his brother had been killed in action. "Well, I must take his place," said the boy. Then he walked to the recruiting station, enlisted and is now at the front.

The War's Iron Foundry.

An opportunity to watch closely the German and Austrian artillery attack on French forts south of Verdun, was given a correspondent who had been with the Germans at Metz. His trip over the battlefield showed nothing of the traditional battle tumult, such as attacking infantry, racing cavalry and galloping artillery. The heavy artillery could not be seen. There was the tremendous detonation of siege pieces and large columns of smoke arose from burning villages. The black surface thus created was studded everywhere with the white clouds from exploding projectiles.

On the road a few wounded were making their way to the base hospitals. Beyond that the battlefield gave the impression of a tremendous iron plant, with its masses of artillery machinery and attending noises.

The German and Austrian heavy siege pieces were marvelously concealed and placed and the working of them was like clockwork. Men brought ammunition and placed it with astounding regularity, as if they had done nothing else all their lives.

Friendship Greater Than War.

Among the wounded arriving at Petrograd were a Russian reserve officer, a teacher by profession, and a German, likewise a teacher.

The two men lay side by side, unconscious, on the battlefield of Tannazaow. The Russian teacher had lanced the German with his sword, severely wounding him, but himself had received a bullet from another German soldier. They were put into the same ambulance. When they regained consciousness the Russian finding in the German the soldier whom he had sabered was seized with a sudden emotional compassion for the victim of his sword and started speaking to him in a friendly and remorseful tone.

The German, at first reticent and morose, did not answer the Russian but eventually yielded to his kind, winning attitude and entered into a conversation. The foes were brought to the same hospital in Petrograd and placed in the same ward. The German was overjoyed at this and said to his fellow professional in excellent Russian:

"War is war, but friendship after the war is a totally different thing. I never dreamed that Russians were such nice, generous people. I cannot believing them now after the kind treatment received at their hands. We are fighting with them in vain."

Spared Foe by Ruse.

The London Standard prints the following anecdote sent from Petrograd and having for its setting the fighting which recently took place at Tilsit near the Russo-German frontier:

A German Pole of Posen came upon a Russian and raised his bayonet. While he was about to pierce through the heart of the soldier the latter, who was a Russian Pole, addressed him in Polish:

"Aren't you afraid of God to kill one of your own?"

The Pole of Posen answered likewise in Polish:

"Well, what can we do? Here they are coming, my comrades. They will catch me in the act of speaking to an enemy in Polish. We are both lost. You lie still and pretend to be dead."

In order to complete the deception and give no cause for suspicion the German Pole raised his bayonet again and struck the ground, crying out loudly so the approaching German soldiers could hear him:

"I have killed three Muscovites. Now there are no more here. Let us go a bit higher up."

When complete darkness enveloped the battlefield the German Pole carefully made a close search and managed to find the Russian Pole whose life he had spared, thanks to the racial bond existing between the two foes.

Carrying the wounded man on his back, the German Pole got away from the German zone unobserved and, after a long journey on foot, brought his wounded coreligionist to the Russian front lines just after midnight, where he left him, wishing him a friendly farewell, and returned to his own camp.

German Amazon Regiments.

Says a dispatch from Copenhagen:

Germany is considering plans for the formation of regiments of amazons. Details as to the styles of uniforms to be worn and the brand of powder to be used have not been decided upon. But the government is seriously entertaining the suggestion that women regiments be organized to take the place of the landwehr troops when the latter, constituting about the last set of reservists, are sent to the front. The women would doubtless be employed in defensive service.

Many Men Left In Berlin.

Berlin in wartime is very much the same as ever, according to Miss Clara Meyer of St. Louis. Miss Meyer spent the first two weeks of the war in Munich, after which she was in Berlin until Sept. 12. According to her story the German empire is very little affected in its daily life by the fact that half of its men are in foreign parts.

"It looks as if there are enough men on the streets of Berlin," said Miss Meyer, "to win the war all by themselves. And they are not old men and cripples, but men in the prime of life who for one reason or another were not in the reserves. And this is in spite of the fact that 2,000,000 volunteers are being trained for use when needed. A German friend of mine who was not in the reserves wanted to enlist in this force, and visited the recruiting headquarters of eight regiments in Berlin, only to be told at each place that the ranks were full. At last he went to a small town in the suburbs, where he managed to get into a regiment being raised there.

"Both the Royal Opera in Berlin and the Charlottenburg Opera are running as usual, and with large crowds in which men are very numerous. The Berlin cafes are doing business as usual despite the war. I know, for I lived just across the street from the Cafe Kerkau, and the music usually kept me awake till 3 o'clock in the morning."

Kaiser at the Front.

A typical day with the kaiser is thus described by an eyewitness:

"On this particular occasion the kaiser had been sleeping in a French chateau, but not without elaborate precautions against a surprise attack. Soon after sunrise the kaiser emerged from the chateau and greeted his soldiers with the customary good morning, to which all of those in the immediate vicinity replied in unison, 'Good morning, your majesty.' A motorcar was in readiness, and the kaiser was whirled swiftly toward the front. While the troops guarding him stood rigidly at attention, ten drummers of the bodyguard beat their drums by way of a salute.

"The imperial standard was conveyed in a second motorcar, and the officers of the imperial suit followed in others. The cavalry of the bodyguard preceded the monarch to the place where he left the motorcar to mount his horse. As he was helped into the saddle troopers saluted with their swords, and another set of drummers beat drums.

"The kaiser rode off with his mounted guard thickly clustered around him. The standard bearer, riding immediately behind him, bore the imperial flag. Then followed a spectacular progress from point to point in the rear of the fighting line.

"The kaiser halted and addressed a fervently patriotic oration to one regiment and another to a second regiment. So he rode from place to place, and during the morning he delivered no fewer than nine speeches."

Oddities In the War News.

When Swiss officers superintended the exchange of German and French Red Cross officers at Basel the French and Germans exchanged cards and drank one another's health.

No matter how great the danger, British soldiers will not be kept from their bath or their tea. Between two recent attacks on a town the British officers took tea, and the men had a "tub" in the river.

After passing through the censor's hands the Intransigeant appeared recently with headlines in the first column of an article on German trade marks. The signature of the writer, Leon Bailby, also appeared, but the entire text of the story was missing. The column was simply blank.

Censor Left Writer's Name.

Several Paris newspapers present a queer aspect as a result of the censor's activities.

One day a third of the Guerre Sociale was blank. For two days Gustave Herve vainly endeavored to communicate to this paper's readers, but the censor on both occasions slashed out the entire article, but obligingly left his name signed at the bottom.

A German officer who was captured at Rheims said:

"With what grief we learned each evening of the death of our comrades! It is necessary to have lived the battle and to find one's self in the evening without food and with only the hard earth for a bed to appreciate the truth of the words."

No German made toys are now sold in England except German toy soldiers. The demand for these is so great British artisans will have to begin making them. Little English boys want the German soldiers to pit against their British toy soldiers and what always happens to the German soldier has diminished the supply amazingly.

Football on Battle Line.

A dispatch from the battle front in France says the French soldiers were surprised to see their English comrades retire some distance to the rear and begin lively games of football. Notwithstanding the fact that some of the British battalions lost a large proportion of their numbers in battle the zest of the men for the sport was unabated. There was a regular match between two battalions, on the result of which there was considerable betting.

DEFENSES OF ANTWERP.

How Belgian City Is Protected From Advance of Hostile Army.

Antwerp, the temporary capital of Belgium, which has been the object of several sieges during the last 500 years, is protected by a modern line of fortifications designed by General Brialmont and completed in 1908. It is regarded as one of the strongest fortresses in Europe and is considered to be, because of its natural position and fortifications, as nearly impregnable as it is possible to make a modern city of such size. Including the suburbs within the outer ring of forts, the population is about 400,000 today.

The new fortified positions were designed in 1878, when it was planned to erect a strong line of forts on a curved line extending about nine miles from the walls of the city.

Fifteen forts were placed along this line, of which ten were completed in 1900 and the remaining five since then. A new enceinte, or rampart, connecting the eight forts of the inner line was begun in 1908.

All the defenses are on the right bank of the Scheldt. Two old forts, the Isabelle and the Marie, are the only protection of a fortified nature on the left bank of the Scheldt, but by nature of the ground there it is practicable to flood all the territory to the north and northwest of Antwerp, which would make it impossible for an enemy to advance on the city from this direction. In consequence no strong forts have been erected there.

JEHUDA-HALEVI CAMP GIVE SUCCESSFUL CONCERT

Under the auspices of Jehuda-Haveli Camp, No. 88, Order Zionists, a successful concert and dance was held in Columbus Auditorium, last night. There were more than one hundred guests from this city, Somerville and other nearby places. The proceeds from the affair will be given to the Red Cross Society to aid Jewish people who are suffering because of the European war.

Prof. Gottschalk, of this city, gave several violin selections, which were greatly enjoyed. There were also other musical features on the program, after which dancing was enjoyed until a late hour. Music was furnished by Albert Naylor. The hall was attractively decorated with American flags and pennants.

LUNATICS' TABLE MANNERS.

Chronic Madmen Have a Lively Dinner Party as Guests of Illinois.

The state of Illinois gave 220 maniacs a dinner at the Asylum For the Insane in Kankakee. The feast was intended to show the good effects of the gradual elimination of restraint.

Without chains, straps or guards 220 occupants of cottages Nos. 4 and 12 found themselves at liberty on the lawn in a distant part of the hospital grounds.

The sane guests will not soon forget that dinner. As soon as the first course was put on the tables a madman smashed a plate of soup on his neighbor's head. With course No. 2 a diner brought a heavy mug down on the head of the patient next to him. With course No. 3 a patient who was reading a newspaper upside down aroused the anger of a neighbor and was knocked in a heap. An imbecile ran up and down beside the table choo-chooing in imitation of a locomotive. All the distinguishers were marshaled back to their cottages in safety after the dinner.

"These men are the most violent and unreliable chronic maniacs in Illinois," said Dr. Fish. "Aside from the pleasure the outing undoubtedly gives these men after so many years' restraint the innovation has a therapeutic effect which is desirable."

MAGNET EXTRACTS BULLETS.

Wonderful Device Draws Out Lead Imbedded Two Inches In the Body.

Dr. A. Dastri has given details to the French Academy of Medicine of the successful use of a powerful electro magnet for the extraction of splinters of steel and even rifle bullets. One such employed by Professor Rollet drew to the surface fragments imbedded to a depth of six inches and bullets two and a quarter inches.

Other members have advised that soldiers in the present war wear specially prepared paper under clothes to prevent cold, such as have been successfully used by the Japanese.

Invents Pocket Wireless.

A dispatch to the London Times from Rome says that it is reported from Aquila that a priest named Domenico Argentieri has invented a system for receiving wireless messages whereby communications may be received even in closed rooms. No poles or batteries are needed. The apparatus is of the simplest description and can be carried in one's pocket.

NEED MORE HORSES.

Washington, Oct. 8.—The increased demand in European countries for American horses caused by the war, presents an excellent opportunity to farmers of the United States, the Department of Agriculture announced today. It is stated that this demand may continue for a decade or longer, as when peace is restored more horses will be needed for agricultural purposes.

BUSINESS MEN'S ADV. WRITER.

The Business Men's Association adv. in the Daily Press today was written by A. R. Tranchand, of this city, who has had a wide experience in the advertising business. Mr. Tranchard has lived here for many years, is thoroughly conversant with local business conditions, and he presents many timely suggestions.

MAKE YOURS A PUBLIC SERVICE STORE

This is the age of service. The rewards of today go to the men who give the most in return.

Translated for you, Mr. Merchant, this means that the customers are certain to patronize the store that will give them what they want when they want it.

Cut prices may bring some trade, but better service will bring more.

This is the age when people are reading the advertising in their daily newspapers because they are finding it a distinct part of the service they expect their newspapers to give.

When a nationally distributed article of merit is advertised in the newspapers a demand for it sets in right away.

People want to see it and, if satisfied, want to buy it.

They are going to turn to the store that lets them know it has the article. That store will be giving them the service they want at that particular moment.

If it is a good article they are going to remember the store where they got it and will come back to that store again.

Co-operate with the manufacturers who come into the newspapers of your town to exploit their goods and you will be building business for yourself.

WAR NEWS

(Continued from page 1.)

Rome, Oct. 8 (Central News Cable)—A despatch from Vienna to the Giornale d' Italia says that the Mayor of Sziget and 50 prominent citizens went to meet the Russians when they approached the city last Friday, to ask them to spare the town. The Russian commandant promised. When the Russians entered the city they fired a volley into the air. The population, in a panic, fled to the country, but returned the following day. The Russians are said to be treating the inhabitants well.

A German has been arrested attempting to pass the Austrian frontier bearing half a million francs in gold. Much secrecy is being maintained regarding the arrest.

Pope Benedict XV. has issued an admonition to members of religious orders in belligerent countries instructing them to refrain from bellicose addresses.

Boston, Oct. 8—The steamship Bohemian has sailed with a large quantity of rubber boots and cardigan jackets for the British army. The vessel will stop at Halifax and take on about 800 horses.

Paris, Oct. 8 (Central News Cable)—After two weeks spent within the German lines, a French company of infantry reserves has made its way back to the French lines. It was accompanying a battery of artillery as a rear guard, was cut off by a superior force, and found itself in a wood in the midst of the enemy. Two weeks later, after several fights, it has succeeded in rejoining the French lines, some distance from the station of the regiment to which it belongs.

Frantz, a French aviator, with Private Quenault as mechanic, brought down a German aeroplane containing two aviators at Jenchery, in the Rheims district on October 5. The German machine caught fire and crashed to the ground. Sergeant Frantz was decorated with the Legion of Honor cross.

One of the English regiments now fighting on the battle front has a trophy captured in a peculiar manner. It is a German flag found in an unoccupied trench under a heap of corpses directly before the British front.

Amsterdam, Oct. 8 (Central News Cable)—An official announcement says that a Sofia newspaper, Narodal Frava, prints as follows, a declaration of the Bulgarian premier: "Behind our backs, against our will, men of our own kindred, non-residents of Bulgaria, are undertaking enterprises which are not in keeping with the peace reigning in our country. Bulgaria declines all resposibility for these enterprises."

The Drewnik learns that activity among the insurgents of Greek Macedonia is increasing and that they have destroyed three railway bridges between Ostrovo and Viadovo. A fight of eight hours duration took place Thursday between Bulgarian and Servian bands, near Guogeli, the Bulgarians finally retiring.

The Wolff agency, the semi-official German News Bureau, announces that Budapest papers report that the Russians have evacuated Sziget, a Hungarian city on the railroad East of Budapest.

The Sudalavische correspondent of Vienna, has learned that the Roumanian minister of war shortly will give extended leave of absence to a part of the mobilized troops.

The Reichepost, of Vienna, says that according to Bulgarian fugitives arriving in Sofia, last Monday, furious fighting has taken place between the Servians and the Bulgarians. The latter having been reinforced, began the seige of Istip. Over 200 Bulgarian families have been removed in chains.

London, Oct. 8—Advices from Antwerp via The Hague say that there is increasing nervousness on the part of the populace. The correspondent of the Times, at Rotterdam, confirms the report that there are 100,000 fugitives leaving the city.

The Canadian troops arrived in home waters today.

A despatch from Amsterdam says that the municipality of Amsterdam has published a decree fixing the price of wheat.

London, Oct. 8—A news agency despatch says that the following official statement was given out last evening at the German headquarters in Berlin: "The engagements on the right wing in France have not led to any decision. The attacks of the French in the Argonnes and from the northeast front of Verdun have been repulsed. Off Antwerp, the attack has crossed a section to the River Tethe.

"The attack of the Russians on the government of Suwalki have been repulsed, the Russians losing 2,700 prisoners and nine machine guns. In Poland, in minor successful engagements west of Ivangarod, we captured 4,800 prisoners."

TAX ON CIGARETTES.

Washington, Oct. 8—The finance committee in accordance with the directions of the Democrat caucus, today, fixed a graduated tax on the manufactures of cigarettes instead of the flat tax of $24 on cigarette manufacturers provided in the House bill. The tax will be $24 on the manufacture of cigarettes up to 15,000,000 a year; $48 on 15,000,000 to 25,000,000 and $96 on production over 25,000,000.

TRY A PRESS WANT AD

ADVERTISE IN THE DAILY PRESS

Bruggy Sale Confirmed---Kiely Stars in K. of C. Bowling Tournament---Mediocre Interest In Basketball at Initial Y. M. C. A. Tryouts

TOO MUCH BRAWN.

Maximus has decided that he is too strong for the gridiron sport. The Society for the Prevention of Cruelty to Footfall Players is said to have been active.

FRANK BRUGGY GOES TO BOSTON CHAMPS

Statement Has Been Confirmed but One Club Loses a Sum of Money.

It has just come to light how *Frank L. Bruggy went to the Boston* Nationals. The circuitous route was a profitable thing for the Braves, for the management of the champs saved $450.

Bruggy was first drafted by the Rochester club, of the International League. Rochester, in turn, sold him to the Boston Braves. Boston tendered him a contract, which he signed, and he is now the property of the Boston club. The Rochester club will pay to the Lawrence club the sum of $750, which is the draft price paid by Class AA clubs for players from Class B teams. If Boston drafted Bruggy, it would cost the club $1,200. The Lawrence club loses, therefore, $450, while Boston is in that amount.

There is hardly and doubt but that Bruggy was drafted by Rochester for Boston, and that in payment for its part in the transaction, Rochester will have preference on the player if he is turned back to a minor league club. Boston had a prior claim to Bruggy by the draft route, and did not use it, showing clearly that the club preferred to have Rochester put in the draft for a less sum. Boston might have paid Rochester more than $750, but it is doubtful.

It is not very pleasant for the Lawrence club to lose $450, following a season none too successful. It was shrewd business on the part of the Boston club, however.

The Lawrence club has not been officially notified of the draft. But that is not a necessary procedure in the present "war time" until the player is all signed up. The players are first drafted secretly, then approached, signed and then the club from whom the player is drafted is notified. The club is considered last.

The Rochester and Boston clubs are working well in hand these days. Toronto was the club that was supposed to have the inside track on Bruggy if he were "farmed out," but developments would tend to show that it was Rochester and not Toronto.

Bruggy may not have been told that Rochester drafted him, for that club was really eliminated from the transaction when it disposed of the player by sale to Boston.

AMERICAN LEAGUE RECORD.

	W.	L.	P.C.
Philadelphia	99	53	.651
Boston	91	62	.595
Washington	81	73	.527
Detroit	80	73	.523
St. Louis	71	82	.464
New York	70	84	.455
Chicago	70	84	.455
Cleveland	51	102	.334

Yesterday's Results.

Philadelphia 10, New York 0.
Washington 11, Boston 4.

FEDERAL LEAGUE RECORD.

	W.	L.	P.C.
Indianapolis	87	65	.572
Chicago	86	67	.562
Baltimore	82	68	.547
Buffalo	78	69	.531
Brooklyn	75	75	.500
Kansas City	67	83	.447
Pittsburgh	62	84	.425
St. Louis	62	88	.413

Yesterday's Results.

Indianapolis 4, St. Louis 0.
Baltimore 5, Pittsburgh 3.
Baltimore 4, Pittsburgh 3.
Brooklyn 10, Buffalo 4.

Games Today.

Brooklyn at Baltimore.
Buffalo at Pittsburgh.
St. Louis at Indianapolis.
Kansas City at Chicago.

EAGLES' MEETING.

There will be a meeting of the State Eagles' Bowling League in this city tomorrow night in the Second street club rooms. All the delegates of the teams represented in the league will be present and final plans for starting play will be arranged. The schedule will also be decided on.

—Advertise in The Daily Press.

18 HOMERS HAVE BEEN MADE IN WORLD'S SERIES.

Eighteen home runs have been made in the world's baseball series played between the American and National League pennant winners since 1903.

The runs are recorded as follows:

1903—Pat Dougherty, Boston Americans, 2; Sebring, Pittsburgh, 1.

1905, 1906 and 1907—No home runs made.

1908—Tinker, of the Cubs, 1.

1909—Fred Clarke, of Pittsburgh, 2; Davey Jones, Detroit, 1; Sam Crawford, Detroit, 1.

1910—Dan Murphy, Athletics, 1.

1911 — Frank Baker, Athletics, 2; Rube Oldring, Athletics, 1.

1912—Larry Doyle, Giants, 1; Larry Gardner, Boston Red Sox, 1.

1913—Frank Baker, Athletics, 1; Waly Schang, Athletics, 1; Fred Merkle, Giants, 1.

DEAL TO PLAY THIRD BASE FOR BOSTON

Philadelphia, Oct. 8—While the accident to "Red" Smith in Brooklyn, Tuesday, has upset the Boston Braves, most of the players and Manager Stallings had recovered from the shock as his men finished a strenuous workout at the National League grounds here yesterday morning.

After the tall leader had sent his *men through practice in all points of* the game Stallings was asked who he would put at third base in the place of Smith.

He replied: "Why, Charlie Deal will be the man to play that bag for me in the bouts with the Athletics on Friday and Saturday. Yes, it was a hard blow to lose such a timely hitter as Smith and a player who was going great guns for us. But that is all in the game and we must make the best of it."

"How about some talk that Whitted would play the bag?" was the next question put to the manager.

"Deal will be the man," was the answer.

Deal is well-known in baseball circles. He was a member of the Detroit Tigers and took the part of utility man two years ago with the Tigers. Deal is a good fielder, but is not the hitter Smith is.

Deal worked out at the third corner yesterday morning and the players were giving him all the encouragment in the world. Unless the Boston manager changes his mind at the last miute Deal will be the third sacker.

READY FOR WORLD'S SERIES.

Philadelphia, Oct. 8—Everything has been placed in readiness for the first game of the world's series to be played at Shibe Park tomorrow by the Philadelphia Athletics, champions of the American League, and the Boston Braves, the winners of the National League pennant. This afternoon the league and club officials, the umpires and others officially interested in the series met in conference and arranged the final details in regards to the rules and arrangements to govern the contests. Philadelphia hotels and boardinghouses are filled to overflowing with baseball enthusiasts, some of whom have journeyed hundreds of miles to witness the games for the world's pennant.

COURTESIES OF WAR.

George Stallings, yesterday, requested permission to take his men out on the Athletics' diamond for a few moments this afternoon in order to accustom them to the light and general conditions of the field. This permission was refused by Connie Mack. The games in Boston will be played on the Red Sox grounds, with which the Philadelphians are, of course, perfectly familiar. This incident will not tend to lessen the bad blood which already exists between the teams.

—It pays to advertise in the Daily Press.

SPECIAL NOTICE
Schalk Celebrated Beer

Guaranteed product of choice barley malt and hops only. Free from artificial coloring or any other foreign substance. Brewed in the old Bavarian thick mash method under highest hygienic conditions. Fermented and aged exclusively in glass lined steel tanks.

Owing to the fact that our sales of this famous brew have increased to such an extent that we now receive these goods in large quantities, and we have therefore been allowed a liberal discount by the brewer, and as we are sure that our output in the future will enormously increase by selling at reduced prices, we have decided beginning October 1st to put this pure product on the market at **$1.50 per case of 2 dozen bottles, f. o. b.**

CENTRAL BOTTLING WORKS
Tel. 229. Corner Somerset and Chatham Streets.
HENRY HAURAND, Proprietor.

We regret to state that we can not deliver goods in Plainfield, but if you consider quality and prices you will find it will pay you to send for them. We call for empty bottles.

CHIEF KIELY IS AGAIN A WINNER

Takes Five Out of Six Games and Makes High Score in K. of C. Tournament.

Chief Kiely increased his individual average some last night, in the regular play for the Knights of Columbus one man tournament, when he won five out of the six games played, and made high score for the night. The last time the Chief rolled he also made high score and won the majority of his games. Cannon could only get one last night, while Sullivan took four and dropped two. Hillman was just the opposite, losing four and winning a pair. Many of the games were close and exciting and in the first game of his second match, Kiely only won out by one scant point.

In the first game of the night the police chief had a close shave also and it was only in the last few frames that he took the lead and won the game by three points, his score being 193. Both men pinned low in the second game and at the end Hillman was seven points behind his opponent. Hillman rushed Kiely in the third game also and with a final spurt in the last part he finished ten points ahead of the Chief. The scores were 191 to 181. In this game Kiely made a poor start and Hillman's score could not be overcome.

The other two men took part in the second match, Sullivan taking the first and third games after a hard fight and was forced to drop the middle game to his rival. Five points separated the scores in the first game but "Sully" went way down in the second and only scored 160 while Cannon took advantage of this low mark and hit the wood for 179. The deciding game went to Sullivan by a good margin. A couple of two hundred scores and a 169 enabled Kiely to make a clean sweep in all three games in this match with Cannon, and in the second he rolled his high score, which was 222. The third was a 214. Cannon was not troublesome in either of the last two games, but he came within a point of spoiling the Chief's clean sweep in the first. Sullivan took two from Hillman in the last match, the highest score being 198, which was made by the winner in the last game.

The scores:

Kiely	193	163	181
Hillman	190	156	191
Sullivan	185	160	170
Cannon	180	179	154
Kiely	169	222	214
Cannon	168	180	133
Hillman	154	189	178
Sullivan	180	173	198

Those who will roll tomorrow night are: Blatz vs. Howe, Shannon vs. Caulfield, Blatz vs. Shannon and Caulfield vs. Howe.

ON VARIOUS COURTS

The Newark Stars, a fast traveling team, would like to arrange games with all teams within 50 miles of Newark, who will offer suitable guarantee for a good attraction. For games with the Newark Stars write to

SAMUEL HOLMES,
3 Humboldt St.,
Newark.

The United Five, a fast traveling team, is open to book games with first rate teams having courts of their own and wishing to book a good attraction. Manager Benzinger claims to have one of the fastest heavyweight teams in this vicinity and bars *none. Teams wishing to book a* good attraction can do so by communicating with

ENGENE BENZINGER,
406 Humboldt St.,
Union Hill.

The Hamilton Five, of Union Hill, will be seen on the courts again for their sixth season, and the team will consist of players capable of meeting the best of teams. Manager Weyland is now booking games with some of the first-class teams and would be pleased to book games with all managers desiring a first-class attraction. The Hamiltons are a traveling team and will only book games to be played on opponents' court. Managers desiring to book the Hamiltons should write to

WILLIAM WEYLAND,
110 Blum St.,
Union Hill.

THEY'LL BOWL TONIGHT.

The Pets and Saurer pinners will meet on the Eagle alleys tonight. There will probably be some good games rolled as both teams consist of excellent pinners, but the odds are with the Mackmen again

LOCAL MASONS AT SOMERVILLE.

The local Masons will take their bowling balls and travel to Somerville tomorrow night, where they will meet their brothers of that place in the first of a five match series.

WILL BAKER LIVE UP TO HIS REPUTATION.

What will Baker, Collins, Schang, Maranville, Evers and the other stars of the season on the Athletic and Boston teams do in the world's series? Will Baker resume his home run proclivities where he left off with Marquard in the first game at the Polo Grounds last year? Will Collins, who played well in each of the three series in which he has participated, get a chance to outshine his teammates? Will Schang repeat his splendid work of last year, when he engaged in a world's series for the first time? Will Maranville play as he has been playing all season? What will the tricky Evers do?

Each of these men has his admirers, as have also the other members of the teams. The admirers of each are expecting their favorite to be the star of the games.

SOMERVILLE NOW HAS FINE COURSE

New Eighteen Hole Green Has Attracted Many Prominent Golfers There.

The Somerville Country Club has succeeded, after two years of effort, in developing a fine eighteen-hole golf course, which is attracting many players to membership, not only from *Somerville, but from Bound Brook,* New Brunswick, Plainfield, Englewood, and New York. Senator J. S. Frelinghuysen has been the most active force in developing the club, which owns its own grounds, consisting of 140 acres. The country is rolling and there are fine views from almost every tee. All of the greens are piped so as to furnish proper water in dry weather, and at present are in excellent condition, considering their youth. The fair green is also in good condition, considering the recent dry weather.

Donald Ross, the Massachusetts course architect, recently mapped out a plan for additional trapping, which will be carried out before another season. The members will be busy with competitions for another month.

The club championship, recently decided, developed unusual interest. William C. Freeman, of New York, won the title, defeating Jack Barcalow, of Bound Brook, 3 up and 2 to play. This is the first time that Freeman ever has won a club championship, although he has been knocking at the door for several years. For a year back he has been badly off in his game, but he has come back and is playing a strictly match game at present of the kind not easy to beat. It so happened that Freeman won his first title on the thirty-third anniversary of his wedding, and the occasion was observed with a dinner party at his home at Annandale.

In the semi-final round, Freeman defeated J. A. Mack, of the home club, on the eighteenth green. The former was one down at the fifteenth, but by winning the next two holes with threes and halving the home hole he won the contest. Barcalow defeated Master Howard, a promising player of sixteen years, only after the contest had been carried to the limit.

In the thirty-six hole final Freeman won the first five holes from Barcalow in the afternoon, having finished the morning round all even. The figures for these holes were 5, 4, 4, 3, 5, but Barcalow was only two down going to the fifteenth which Freeman halved by laying his opponent a dead stymie. Then Freeman won the sixteenth in a par three and ended the match.

Somerville is rather a difficult course to score on, for Jank Hobens, the Englewood professional, after playing on it three times, has been unable to get under 75. Oswald Kirkby, the metropolitan amateur champion, has a 79 to his credit and Alec Smith, former open title-holder, has a 77. The next mark is the 73 of Marty O'Loughlin, of Plainfield, and was made when the course was somewhat easier than now.

Not a home in this city but has its quota of discarded furniture, rugs, stoves perhaps, a wheelbarrow maybe.

A few cents for a Press want ad and some one who needs the very article that lies rotting in your garret will call and pay you for it.

You are better off—new owner is pleased—and the article itself is contributing to the reduction of the high cost of living.

SMALL TURNOUT FOR Y. M. C. A. PRACTICE

Only Six Candidates Responded to Initial Call But More Are Expected.

Basketball does not seem to have appealed as yet to those who are thinking of playing the court game this season, as only a few candidates reported to the first practice of the Y. M. C. A. five at the association, last night. Several players who have been on other teams in former years have stated that they would try for the Y. M. C. A. five this year. Only six men responded to the call last night and a short practice was held.

Captain Brynairski was present, but Coach Mermans could not be there. The first part of the practice consisted simply of shooting and getting the eye on the little iron rim after a summer's layoff. Some of those who have been practicing for the last two weeks are already in form for the first game, but steady practice will have to be had to round out a fast team for the opening battle which comes the first part of next month. The first squad was lined up against two second teams and two short periods were played. The players went at it hard, but were only allowed to get a sweat up and then stop for the nght. A new man appeared who has had quite some experience in the court game. Walter Koechlein, of Bound Brook, will try for a guard position and was out last night, but was forced to retire early *because of a strained ankle.* Last year, Koechlein played with the Bernardsville Tigers, which held the championship of a tri-county league.

The local manager is planning to have some fine attractions here every Saturday night and lovers of basketball will not suffer for the want of good week-end games. The team may go out of town in the middle of the week to play return games. Those who reported are Albert Brynairski, Myrton Glover, Harry Moulton, Walter Koechlein, William Taylar and Frank Dunning.

ROD AND REEL

High Water Today.

	P. M.
Sandy Hook	9:56
Morgan's Station	10:06
Sewaren	10:16
Governor's Island	10:12
Jamaica Bay	10:26
Corson's Inlet	8:56
Centre Street (Newark)	11:07
Great Kills, Morgan Station	10:00
Wreck Lead, Elizabethport	10:39
Newark Bay Light	10:58
Canarsie, Hammel's	10:39
Raunt, Goose Creek	10:53
Sheephead Bay, Sandy Hook	9:56

The weakfish and croakers will stay in Raritan Bay until the equinoctial storms set in and drive them out of the bay and send them on their way South, according to the guides at Morgan Station. Good catches are being made daily, and some exceptionally large fish are being picked up by those who go out at night. The croakers are feeling along with the weakfish, and both varieties are running large.

Two anglers were out from Morgan Station, Monday, and fished between the monument and the shad nets. They accounted for thirty-six fish. Another party was out and caught a dozen weaks and croakers before the wind drove them in.

Good reports of catches of bass and pickerel continue to come from Greenwood Lake. Several men bagged a nice mess of both bass and pickerel.

There is good fishing on the beach at the Highlands and when the east wind ceases it will be better. The fishing is best at night, although they bite well in the daylight. At night the big fish come close to the shore for the spearing that are now working south as food for the bluefish. Pretty tough to be a fish whose only aim in life is to furnish food for larger fish, especially when that food must be one's own anatomy. Such is the spearing, a small transparent fish of three inches that goes along the coast about the time the food fish migrate and just now they are thick off the Highlands.

A fisherman went out to the fishing banks recently on the Elite and *returned with seven sea bass, three* fluke and two blackfish.

Sunday afternoon and evening out from Keyport, fifty-six weakfish and fifteen croakers were caught. The fish ran large, several of the weaks scaling over three pounds. The anglers fished about fifty yards off Lorillard's pier.

—DON'T MAKE DON'T YOUR CREED. If you have something to sell, some quest to pursue—do these tasks aggressively, through want-advertising!

LUCK PLAYS BIG PART IN THE TITLE DUEL.

Will luck, in any form, manifest itself in the series between the Braves and the Athletics? 'Tis well, always in doping the winner of such a short series, to make allowances for the vagaries of fortune. Luck has decided more than one world's series.

Was it luck that saved the Red Sox from defeat in the world's series in 1912? Well, rather! A double-barreled dose of it. In the tenth inning Snodgrass made his famous $30,000 muff on Engle's fly, for which he was well set. Merkle then failed to get an easy foul from the bat of Tris Speaker. Speaker took advantage of the life thus awarded him and singled, sending in Engle with the tying run. Yerkes, who had preceded Speaker and been given a base on balls, reached third on the hit, from whence he scored later on Lewis' sacrifice fly, ending the game and the series in favor of Boston.

TWO TALLIES FOR PRINCETON SCRUB

Princeton, Oct. 8.—The Tiger varsity football squad was driven through a stiff forty-five minutes drill in receiving and running back punts, yesterday, before it was lined up against the second eleven. Then, in a ten-minute scrimmage, the scrubs scored twice while holding their opponents without a tally.

A forward pass to Moore resulted *in the first touchdown. A few minutes* later Ames was given the ball and crossed the line in a long end run through a broken field.

PUMPELLEY IS OUT.

New Haven, Conn., Oct. 8.—The work of Scoville resumed desterday's scrimmage between the Yale first eleven and the scrubs. In scoring the first touchdown on a sixty-yard run around the end, he displayed a burst of speed that earned him the "long cheer" from the watching students. Scoville also figured in the next score, tossing a perfect pass to Ainsworth, who took the ball over. Guernsey rammed tackle for the third. Captain Talbot, Legore and Knowles, of the regulars, did not play yesterday. Two of Yale's most valuable players will be out of the lineup for at least two weeks. Hal Pumpelley, one of the most consistent players of the team, seriously twisted his ankle and Ashie Wilson is still suffering from the wrenched knee acquired in last Saturday's game.

JOINT DRILL VS. CARLISLE.

Carlisle, Pa., Oct. 8.—The Carlisle and Dickinson College elevens held their second joint football practice on Indian Field, yesterday afternoon, following an hour's work by each team on its own gridiron. Dickinson's preliminary drill consisted of elementary work and a great deal of stress was laid on tackling and endeavoring to formulate line bucking and opening plays for use against the strong Albright team on Saturday. The Indians, in their preliminary practice, also devoted attention to tackling and the smooth running of signals. Warner's new backfield, including Quarterback Crane, Halfbacks Calac and Booker and Fullback Pratt, worked satisfactorily. The closing scrimmage was three-quarters of an hour long and saw the substitution of all available Indian and Dickinson scrubs.

PENN COACHES DELIGHTED.

Philadelphia, Pa., Oct. 8.—The University of Pennsylvania football team had one of its best practices of the season yesterday afternoon, and the coaches are more hopeful of victory over Lafayette on Saturday than they have been at any time since their defeat by Franklin and Marshall. All the backfield players, particularly Avery and Gotwals, went in to their work with an abandon that enabled the varsity to score four touchdowns against the strong scrub team. A new man who showed great promise in the backfield was Wray. He broke through for many long runs. The shifting process among the linemen was continued. The most important change was that of Norwald for Borie at centre and of Henning for Norwald at tackle.

ANOTHER CRIPPLE AT ITHACA.

Ithaca, N. Y., Oct. 8.—Charles Lahr, who played fullback last year on the Cornell University varsity eleven, is the latest addition to the hospital list. Lahr was caught in a scrimmage yesterday and, when the two squads were untangled, it was discovered he had suffered an injury to one leg which will keep him out of the game for the rest of the year. This blow, coming on top of the news that neither Captain O'Hearn nor Quarterback Barrett would be in condition to play Saturday, has cast considerable gloom over the campus. The varsity scored twice on the scrubs yesterday. Outside from Hill's end run for forty yards, the practice was without feature. Bailey and Cool were two new men seen on the first eleven.

MID-SUMMER SALE OF BICYCLES AND TIRES
AT
Leo Zeisel's
222 WEST FRONT STREET.
Next to Post Office.

TIME TABLE
Plainfield Transit Co.

Auto Bus Service Between Plainfield and South Plainfield, Plainfield and Stirling, Plainfield, Warrenville and Mount Bethel.

PLAINFIELD and SOUTH PLAINFIELD

WEEK DAYS.

Leave Plainfield—6:30, 9:00, 11:45 a. m. x1:00, *1:30, 4:00, 5:00, 6:15, *7:00, 10:30, *11:15.

*Saturday only. xExcept Saturday.

SUNDAYS.

Leave Plainfield—9:00 a. m. 12:00 noon, 2:00, 4:00, 5:00, 9:00 p. m.

LEAVE SOUTH PLAINFIELD.

WEEK DAYS.

Leave South Plainfield—7:00, 9:30 a. m. 12:00 noon, 1:30, *2:00, *4:30, x4:45, 5:30, *7:15, 7:30, 10:50, *11:45 p. m.

*Saturday only. xExcept Saturday.

SUNDAYS.

Leave South Plainfield—9:30 a. m. 12:15, 2:30, 4:30, 5:30, 9:30 p. m.

LEAVE PLAINFIELD.

Leave Plainfield—6:25, 8:15, a. m. *1:00, 3:00, 4:30, 6:25, *10:00, *11:00 p. m. Sundays and Holidays, 9:00, 10:30 a. m., 3:00, 4:30, 6:30 p. m.

Leave Watchung—6:35, 8:25 a. m., *1:10, 3:10, 4:40, 6:35, *10:10, *11:10 p. m. Sundays and Holidays, 9:10, 10:40 a. m., 3:10, 4:40, 6:40 p. m.

Leave Stirling—8:50 a. m. *1:35, 5:03, *10:30 p. m. Sundays and Holidays, 11:00 a. m. 5:00 p. m.

Leave Warrenville—6:50 a. m. 3:30, 6:50, *11:30 p. m. Sundays and Holidays, 9:30 a. m. 3:30, 6:50 p. m.

Leave Mt. Bethel—7:00 a. m. 7:00 p. m. Sundays and Holidays, 9:45 a. m. 7:10 p. m.

PLAINFIELD, WATCHUNG, WARRENVILLE and MT. BETHEL.

WEEK DAYS AND SUNDAYS.

Leave Plainfield—6:25 a. m., 3:00, 6:25, *11:00 p. m.

Leave Watchung—6:35 a. m., 3:10, 6:40, *11:15 p. m.

Leave Warrenville—6:55 a. m., 3:30, 7:00, *11:30 p. m.

Arrive Mt. Bethel—7:10 a. m., 7:15 p. m.

Leave Mt. Bethel—7:10 a. m., 7:15 p. m.

Leave Warrenville—7:20 a. m., 3:35, 7:30, *11:30 p. m.

Leave Watchung—7:30 a. m., 3:45, 7:40, *11:45 p. m.

Arrive Plainfield—7:50 a. m., 4:05, 7:55, *12:00 p. m.

*Saturday only.

Sundays and holidays the bus will leave for Watchung, Warrenville and Mt. Bethel at 9:00 a. m., instead of 6:30. Other trips will be the same as week days.

PLAINFIELD and STIRLING.

Leave Plainfield—8:15 a. m., 4:20 p. m.

Leave Watchung—8:25 a. m., 4:45 p. m.

Leave Stirling—9:20 a. m., 5:15 p. m. 9:15 a. m., bus connects with 9:23 a. m. train at Stirling for Newark. 4:30 p. m. bus connects with 5:15 p. m. train at Stirling, from Newark.

SATURDAY EXTRAS ONLY.

Leave Plainfield—1:00 p. m.

Leave Stirling—1:40 p. m.

SUNDAY ONLY.

Leave Plainfield—10:30 a. m., 4:30 p. m.

J. W. CAMPBELL, Mgr., 310 Park Ave. Phone 139, Plainfield.

COAL DEALERS.

VAN CLEEF & HOPEWELL
(Successors to TenEyck & Kelley.)

Dealers in Old Company's Lehigh

-COAL-

Full Weight Prompt Service

Phone Con. 747 South Ave.
10 1 eod tf

TenEyck & Harris
Dealers in
LEHIGH VALLEY COAL.
Tel. 2081-J-2, South Plainfield, or 1155.

Kindling and Grate Wood.
Prompt deliveries. Orders received at
89 SOMERSET STREET.
JOHN MOBUS.
P. O. Box 320. Telephone 10-F-49.

N. MEYERS & SONS
COAL
COKE AND WOOD
Office tel. 1152-W. 121 Watchung Av.
Yard tel. 1911-W.
Fourth and Washington Streets

EAGLE BOWLING ALLEY
Open to the Public
117 EAST SECOND STREET
Under the management of George Miller.

IDEAS AND IDEALS

A globe trotter once said that **PLAINFILD** was an **IDEAL** city, its people possessed of good, sound **IDEAS**, these **IDEALS AND IDEALS** perhaps better reflected in the sound excise and school policies of its government.

Plainfield merchants reflect its **IDEAL** government the same as Plainfield government reflects its people.

PLAINFIELD MERCHANTS PRACTICE THE IDEAL TRADING POLICY OF "ALWAYS GIVING A LITTLE MORE FOR WHAT THEY RECEIVE" AND NOT "RECEIVING MORE FOR WHAT THEY GIVE." *NOW YOU THE STRANGER TO* THE SHOPPING DISTRICT OF YOUR HOME TOWN COME IN FOR YOUR SHARE OF "THIS LITTLE MORE THAN YOU GIVE."

You will find the stores in Plainfield reflecting **IDEAS**, this in the arrangement of counters, display of goods and selection of stock, this you will note in every line, whether it be shoes, dresses, millinery, suits, furs, gents furnishings or in the wonderful selection of phonograph records carried in the music stores.

And now for yourself

TRY SHOPPING IN PLAINFIELD
TEST IT, PROVE IT.
BE CONVINCED.
DO IT NOW.

THE BUSINESS MEN'S ASSOCIATION

of Plainfield, N. J. *P. O. Box 575*

This ad by A. R. Tranchard.

BE QUICK

THE DAILY PRESS must now urge its readers to lose no time in taking advantage of the big War Map offer, which must end soon. There are just about enough maps left to supply the demand, but they'll go fast, so **ACT QUICKLY.**

The Daily Press' War Map

In five colors; contains splendid portraits of great rulers; useful information concerning army, navy and aerial fleets; **ALL** the **FACTS** for **BUSY** people; and given to readers of this paper for **ONE WAR MAP COUPON** and

Only 10 Cents

Including **NINE** specially prepared color charts, showing strategic points and principal European capitals **FREE.**

SENT BY MAIL FOR 12 CENTS

Here's your chance to follow the war news as it comes from the press. Take immediate advantage of it. Don't be one of those **"THAT'S WHAT I HEARD"** fellows, but join the **"I KNOW IT"** club, for only 10 cents.

THIS BIG OFFER

Must End Soon

No man has as much fun at anything
As in conducting a successful business.

It takes good printing—Press printing—and the courageous use of the same—to drive a business and make it grow vigorously.

Study your business carefully and you will discover numerous ways to use good printing to advantage and profit.

If you lack the time or skill to properly prepare your copy, you can always depend on Press Service to perfect the details so that the completed job of printing will possess all the features that invite success.

Press printing—the result of Press service—invariably gets the business and the money.

THE SERVICE SHOP

PLAINFIELD DAILY PRESS
Job Printing Department
105 North Avenue

TRY A PRESS WANT AD

WORLD'S SERIES RESULTS AT PARKER FIELD.

Baseball fans who go out to Parker Field next Saturday to see the Pets-Clinton Avenue baseball game, will get the results of the Athletics-Boston game almost as quick as those who stand around town and watch the boards. The Daily Press will supply the service by which all results may be quickly relayed to the playground, where they will be megaphoned to the spectators and players by Jack Martin. The score by innings will also be placed in sight of the crowd so that they will not miss a point of the big game.

Last year this system was used and was very successful on the Saturday afternoon that the big game was played. This year an even quicker method has been found and the gathering at the field will not have to wait so long for the results.

The results, play by play, will also be announced through a large megaphone that can be heard a great distance, the instant they are flashed over the ticker and every ball and strike that is called by the umpire at Shibe or Fenway Parks will be announced from this office several seconds after it leaves the official's mouth. Within five minutes after the last man has been called out in every game, The Daily Press will have a baseball edition on the streets with the complete box score of the game.

UNSETTLED WEATHER FOR WORLD'S SERIES

Washington, Oct. 8—The Weather Bureau says that conditions indicate unsettled weather for Friday and *Saturday, the first two days of the* world's series championship baseball games." There is a chance, though, said the general forecaster, Dr. H. C. Frankenfield, today, "that the weather will not seriously interfere with the games."

BROOKLYN TEAM PLAYS HOLY CROSS SATURDAY

The Holy Cross football team will lineup against the strong Glenmore A. C. eleven, of Brooklyn, on Cricket Field, Saturday afternoon, and will have one of the toughest propositions of the year to handle. This aggregation is the champion eleven of Brooklyn and is a strong rival of the Emerald A. C. team, which it has beaten and tied. Captain "Arite" Sheridan who is the champion lightweight boxer of the world, plays fullback and the man in the leftback position is a Colgate player.

The local team will practice on Marshall Field tomorrow night. The game will start at 3:30 Saturday.

SEVEN LOCAL FANS WILL SEE FIRST GREAT GAME

Seven local baseball fans will get up bright and early tomorrow morning and start for Philadelphia, where they will witness the first engagement of the Boston and Athletics in the world's series. The party will start at 5 o'clock and will make the journey in the automobile of Jacob Abrams.

Thost who will take the trip are Jacob Abrams, Hyman Abrams, John Duffy, Joe Sullivan, Bill Rentz, Isidor Rosenbaum and Alfred Ames.

TWO MATCHES FOR EAGLES.

The Eagles' bowling team will cross the brook Tuesday night and stack up against Stites' five pinners on the Somerset street alleys. On Thursday evening the Somerville Eagles will appear for the second match of the series between these two teams. The first series was won by the locals, but the county seaters have one game to their credit on the new series.

ELECT BASKETBALL MANAGER.

At a meeting of the Boys' Athletic Association, of the Plainfield High School, this noon, Nicholas Zelmas was elected manager of the basketball team for this year. He will start immediately arranging games for the team. Roscoe Blanchard was elected manager of the tennis team, to be assisted by Rodius Parvin.

If the man who says, "I can't afford to advertise" will look over the list of big concerns that were LITTLE concerns before they started to advertise, he will be more likely to say:

"I can't afford NOT to advertise.

The Press is Plainfield's best advertising medium because its circulation is among the people who make and spend the most money.

Plainfield Daily Press,
"The Home Newspaper"

LOCAL FEATURES IN UNIQUE EXHIBITION

Plainfield Board of Health in Charge of Affair to Be Held in High School.

Featured by motion pictures and lectures, the tuberculosis exhibition to be conducted in the Plainfield High School from October 12 to 16 and from October 19 to 23, promises to be the most novel affair of its kind ever held in this section. The program of work comes under the direction of the State Board of Health and the local health authorities have been active in promoting the local exhibition. The Anti-Tuberculosis League of Plainfield and North Plainfield have also been active in the work and directors versed on the subject will be in attendance each day. Evening lectures will be given by well-known students of the cause and the committee is planning to receive large audiences.

Among the local exhibits will be the following:

Dr. T. S. Davis, president of the Plainfield Board of Health, will show by charts and models the various activities of the department, such as the prevention and control of infectious diseases, plumbing, vital statistics, dairy inspections, mily analysis, diagnostic work, the protection of food supplies from contamination, ice and water supply, nuisances, general housing conditions, etc.

Dr. A. H. Dundon, president of the North Plainfield Board of Health, will display cards, and charts showing the work of their department.

Miss M. C. Phillips, the executive secretary of the Charity Organization Society, will prepare contrast rooms, showing the difference between sanitary and unsanitary conditions, and also placards showing the cost of tuberculosis to the city, etc., which will be in a window on East Front street.

Miss Helen Lovell, who is in charge of the Nursing Bureau and Day Nursery, will give a demonstration of their infant welfare work.

Miss Jessie M. Cann, directress of nurses at Muhlenberg Hospital, will have a room furnished like a room in a hospital.

Dr. H. D. Corbusier, of the Orthopedic Clinic, will have a demonstration of plaster jackets, braces, etc.

Dr. Charles G. Davis, of the Dental Clinic, will exhibit its equipment.

Miss Florence M. Bowman, librarian of the Public Library, will have books on hygenic work in general.

Robert Mermans, physical director of the Y. M. C. A., and Miss Elizabeth Wetheral, physical director of the Y. W. C. A., will have exhibits, and the latter will demonstrate the work being done at the housekeeping center, showing a model flat.

Henry M. Maxson, superintendent of the Plainfield public schools, and D. Fred Aungst, supervising principal of the North Plainfield public schools, will have statistics of the medical and health work being done in the public schools of Plainfield and North Plainfield.

Mrs. Charles J. Monro, representative of the Mothers' Association, will have a demonstration of the public school luncheons.

Miss Bernice Beatman, representative of the Open-Air School, will have charts of statistics, pictures and demonstrations of their work.

Dr. Edward Krans, of the Tuberculosis Clinic, will be represented in a graphic manner, as also the Union County Tuberculosis Sanitorium, known as Bonnie Burn.

Herbert E. Parker, representative of the Public Recreation Committee, and Harry Marshall, representative of the Playground Commission, will each have exhibits, and also Paul Walrath, of the Union County Mosquito Extermination Commission.

"FIRST AID" PRIZE TO BE OFFERED

Will Be Competed for by Boy Scouts at Coming Meet.

When the Plainfield Scout council meets at the Y. M. C. A. parlors, on Monday evening, to elect officers for the year and to hear the report of J. W. Aughiltree, chairman of the field day committee planning the scout work demonstration at Parker Field, on Saturday, October 17, it will receive an offer from Dr. H. D. Corbusier to present a first aid trophy to be contested for by the patrols competing for the Paul R. Collier championship scout pennant now held by Wolf Patrol, John Causbrook, leader. This will make the third prize that will be competed for by Plainfield scouts this year in addition to the pennant.

The council will also receive the resignation of Allen E. Beals as scoutmaster of Troop 5 to be effective as of October 7. In his letter to Secretary George T. Moors, Mr. Beals gives as his reasons for resigning from the active leadership of the troop connected with the First Presbyterian church, the fact that the Boy Scout movement is growing so rapidly that the duties of commissioner performed by the retiring scoutmaster of Troop 5, have become so exacting as to make desirable his official relinquishment of the active leadership of Troop 5. Another reason given for the resignation upon the eve of the third annual scout field day and championship competition is that it is highly important that the commissioner be unidentified with any of the competing troops or patrols as a commanding officer of such unit.

A. V. Searing, Jr., who has been second assistant scoutmaster of Troop 5 ever since its inception three years ago, has been appointed scoutmaster of the troop subject to confirmation of the council, to succeed Commissioner Beals.

E. A. Sprowl, scoutmaster of Troop 11, of Grace Episcopal church, has been appointed second deputy scout commissioner to serve with A. V. Searing, Jr., as confrere to the commissioner in matters pertaining to field operations in the Plainfield scout council's jurisdiction subject to the council's approval. The appointment comes to Mr. Sprowl in recognition of the splendid scout organization he has built up during the last year and a half in Grace church parish. The patrols in this jurisdiction will be strenuous competitors in the championship match and the commissioner's recommendation carries with it the suggestion that his appointment be confirmed in time for him to serve as a deputy commissioner at the field day demonstration.

HELPLESS OLD MAN PUZZLES THE POLICE

Turned Out of the Industrial Home He Has No Place To Go.

Since last Saturday night a problem has arisen in the local police department that has to date proven itself unsolvable to Chief Kiely and other city officials. On the above date George Johnston, old and decrepit, and physically unfit to care for himself, was picked up as a vagrant and lodged in a cell. His condition was such Monday morning that the court could make no disposition of the case and City Physician Norman W. Currie was summoned to examine him. He was pronounced sane but his discharge would probably place his life in immediate jeopardy as he is hardly able to walk and can utter but few words that can be understood.

City Judge DeMeza and Chief Kiely made an investigation of the case and it was found that the man had recently been an inmate of the Industrial Home, but because of his habit of violating the regulations was turned out. Overseer of the Poor Garret T. Dunham, who is vested with supreme control over the inmates, refused to take him back and as a result the man has no place to go. His infractions of the rules may readily be accounted for by his old age and subsequent childishness, according to Chief Kiely, and there is no apparent reason why the man should not continue to be a charge at the city alms house. At present he spends his time staring blankly at the whitewashed walls of his cell partaking of three meals a day served by the police department, but apparently has no other interest in wordly doings. Conferences with the corporation counsel, the councilman in alms committee and the Mayor have profited Chief Kiely little. In each case he has been informed that Mr. Dunham's word is law but there is a general feeling existing that the overseer of the poor is in wrong in this case. The man is harmless. Old age has brought about frequent lapses of memory that his condition is such that he would not be received at the State asylum.

Attempts to make Mr. Dunham overlook his petty grievances against the man have been futile. It is not the police department's place to care for him, but Chief Kiely contends that it is against the laws of human nature to turn a fellow being into the *streets to meet certain death, for* that would soon be his fate. He is caring for the old man temporarily, but something radical will have to be done within the next few days by the overseer of the poor in the matter as the police headquarters has none of *the conveniences of a home for the* aged.

WILL GIVE AID TO POOR FAMILIES IN FRANCE

Some very interesting reports were heard from foreign missionaries at a meeting of the McAll Auxiliary which was held in the parlors of the Y. M. C. A. yesterday. The reports came from France and told of the suffering among the families, where the men had been called to the front to fight..

Help was asked for and a call has been issued to all the presidents of auxiliaries in this country to gather at a meeting to be held in New York with Mrs. C. H. Parkhurst, who is president of the American McAll Society, for the purpose of making plans to raise money for those on the other side.

SILLIMAN GOING BACK.

Washington, Oct. 8—United States Consul John R. Silliman left Washington today for Mexico City. Mr. Silliman had final interviews with President Wilson and Secretary Bryan before his departure.

EDUCATIONAL.

The Hartridge School
202 WEST SEVENTH STREET,
Corner of Arlington Avenue,

A private school carefully graded throughout. Special arrangements for children not prepared for regular grades. Number in each class limited. Modern equipment. Eighteen instructors—special teachers of French, German, Art, Music, Calisthenics and Dancing.

MONTESSORI and OUTDOOR CLASS for children under six years.
ELEMENTARY DEPARTMENT seven grades. Boys received in lower grades.
ACADEMIC DEPARTMENT five grades.
General and College Preparatory Courses. Certificate admits to Smith, Vassar and Wellesley.
GYMNASIUM
Regular morning classes in Calisthenics and Aesthetic Dancing. Special afternoon classes in Gymnastics, Basket-ball, Fencing and Hockey.

Emelyn B. Hartridge, A. B., Principal.

For circulars or for further particulars address
Miss Hartridge, Oakwood, Tel. 35.

MR. LEAL'S SCHOOL FOR BOYS

Main School, 433 W. Front St.

Junior School, 450 W. Seventh St.

JOHN LEAL, Principal.
C. D. WARDLAW, Associate Principal.
9 8 tf

Plainfield Seminary
A PRIVATE SCHOOL FOR GIRLS
PRIMARY AND ACADEMIC DEPARTMENTS
COLLEGE PREPARATORY
ISABEL S. ARNOLD, Principal

Ninteenth Season.
MR. FREDERICK F. DAWES
Assistant Teacher with Mr. T. George Dalworth
12 East Forty-ninth Street, New York
CLASSES FOR DANCING AND POLITE TRAINING
AT
SEMINARY HALL
PLAINFIELD, N. J.
Commencing Tuesday, October 13, 1914 9 8 2mo

Miss Rae Pla de Villars
School for Young Children.
15 GROVE ST., North Plainfield.
Unspared individual attention. 9 9 1mo

VIOLIN INSTRUCTION
GEO. C. M. SMITH
Tenth Season
51 CRAIG PLACE. TEL. 740-J.
9 15 1mo

James Simpson Vail
Pupil of Josefty.
Pianoforte Instruction
STUDIO—723 RICHMOND STREET.
'Phone 1360-W. 9 24 1m

ARRIVAL AND DEPARTURE OF MAILS AT PLAINFIELD POSTOFFICE.

May 20th, 1914.

NEW YORK MAILS. Arrive—6:30, 8:00, 8.40, 11:45 a. m., 1:30, 2:30, 5:00, 5:30 8:30 p. m., 12 midnight. Close—6:30, 7:45, 10:00, 10:45 a. m., 12 noon, 2:00, 3.50, 5.45, 7:45, 9:00 p. m.
SOMERVILLE AND EASTON. Arrive—8:40, 10:45 a. m., 12:45 and 7:08 p. m. Close—6:30, 7:45 a. m., 1:30, 4:30 p. m.
PHILADELPHIA—Direct. Arrive—5:30 8:00, 9:40, 11:45 a. m., 12:30, 2:30, 7:00 p. m. Close—6:30, 11:30 a. m., 1.30, 3:50 6:50, 9:00 p. m.
THROUGH FAST MAIL FOR EAST. Close—12 noon, 2:00, 3:50, 5:45 p. m.
DIRECT THROUGH FAST MAIL FOR WEST. Close—6:30, 11:30 a. m., 1:30, 5:00 and 9:00 p. m.
DIRECT SOUTHERN MAILS. Close—6:30, 11:30 a. m., 1:30, 7:00 and 9:00 p. m.
PENNSYLVANIA. West of Easton. Close—6:30 a. m., 1.30, 5:00, 7:00 p. m.
ELIZABETH—Direct. Arrive—5:30, 8:40 a. m., 1:30, 2:00, 5.30 p. m. Close 7:45, 10:00 a. m., 12 noon, 5:45, 9:00 p. m.
NEWARK—Direct. Arrive—5:30, 8:45 a. m., 1:30, 2:30, 5:30 p. m. Close—6:30, 7:45, 10:45 a. m., 12 noon, 2:00, 3:50, 5:45, 9:00 p. m.
WATCHUNG. Arrive—1.00, 6:45 p. m. Close—9.00 a. m., 5:30 p. m.
WARRENVILLE. Arrive—1:00 p. m. Close—9:00 a. m.
SUNDAY MAILS. Office open from 8:30 to 10:30 a. m.
A. E. HOAGLAND, P. M.

HODGE'S PHARMACY
Y. M. C. A. BUILDING.
BELLE MEAD SWEETS.
Telephone 62.

805 North Avenue. Telephone 296-W.
A. Colucci
SEWER & GENERAL CONTRACTOR
Estimates Cheerfully Given.
All work warranted. Best reference.
6 17 tf

A. H. ENANDER
SANITARY PLUMBING, GAS FITTING. STEAM AND HOT WATER HEATING.
Contractor for Sewer Connection.
125 WATCHUNG AVE.

Woman's World

Leader of the New Woman's Educational Movement In the Orient.

DR. MARY MILLS PATRICK.

The most remarkable woman's college in the world is Constantinople college, where women from all parts of the orient are sent to be grounded in the arts and sciences of the occident. Forty years ago the small school which was the beginning of the college was established in Constantinople. It was a missionary enterprise, and in those days the orient looked with suspicion on the occident and with disapproval on anything like the higher education of women. All this is changed, however. The sultan has set the seal of his approval on the school and recommends the education of Turkish young women, while from Armenia, the Balkan states, Greece and the farther orient girls of the best families are sent to enjoy the educational advantages of an institution which is as well equipped as the average American woman's college. Many rich Americans have contributed generously for improvements, the total cost of the college buildings and equipment being about three-quarters of a million dollars. Recently five splendid new buildings were dedicated.

The head of this college is Dr. Mary Mills Patrick, an American, to whom are due the high standard and the success of the institution. She was born at Canterbury, N. H. From New England she removed to the state of Iowa with her parents, residing during her school years at Lyons and there being graduated from Lyons college.

Soon after her graduation she went to Turkey under appointment received from the American board of foreign missions and first spent several years in the eastern part of Asia Minor, where her work was chiefly among the Armenian people.

Here she acquired a knowledge of the Armenian language that marked her from the beginning of her career as gifted especially in linguistic faculty. Besides the Armenian, she speaks fluently Turkish, Greek, Bulgarian, French and German.

After several years' residence in the Armenian provinces Miss Patrick was called to the American school for girls at Constantinople, to which institution she has devoted more than thirty years of untiring effort, establishing there a standard for the education of girls that has changed the entire attitude of the various races of the near east and the ideas of the Ottoman government as well on this most important subject. From a high school, established in 1871, this American institution for the higher education of young women has grown under the able direction of Dr. Patrick into the strong and well equipped college, the only college for girls in the Ottoman empire. Seeing the need of such a college in Constantinople, which draws to itself people from all parts of the entire Levant, even influencing the thought and life of Persia and Arabia, Egypt and southern Russia, as well as the whole of the southeast of Europe, Miss Patrick early determined to work for the establishment of a permanent educational work of high standard. Spending all her vacations in study and research work, taking courses successively at the universities of Heidelberg, Zurich, Leipzig, Berlin and Berne, she finally took the doctor's degree from the last named institution, her major work being in the field of Greek philosophy. She has done notable work in psychology also and in ethics, as well as in Greek literature and history. In 1890 the school over which she had for nearly ten years presided was incorporated into a college, and it is due to the splendid efforts of Dr. Patrick that this institution is now established in its beautiful new home on the European shores of the Bosporus, the center of intellectual life for the women of the near east.

The Cane Umbrella.

Perhaps in the course of your shopping or walking tour you have noticed a smart woman with a long cane. And then perhaps you have been surprised when rain began to fall to see the some smart woman open the top of her cane and draw out an umbrella. As if it were not enough for women to carry canes without carrying these surprising long staffs that turn out to be umbrellas and canes combined!

The incroyable costumes and fashions have brought about the carrying of canes by women. And the really smart woman who is in search of something new chooses the umbrella sheathed in a canelike case of wood.

—If you have a really desirable house or apartment to rent, your "ad" will constitute GOOD NEWS to some anxious people in this city.

MOTHERS' WORK

Conducted by the Plainfield Mothers' Association. Every Thursday

Contributing Staff.

Mrs. H. E. Parker, chairman; Mrs. Joseph Smith and Mrs. J. L. Evans.

The Daily Press for Thursdays containing the column on Mother's Work will be sent by mail for one dollar a year, in advance.

The lunches at Bryant School served by the luncheon committee of the Plainfield Association of Mothers will be opened on Tuesday, October 13, for the ensuing school year. The price of soup and cocoa will be raised to two cents a portion and all children as heretofore will be compelled to buy a bowl of soup before purchasing other delicacies. All persons who have pledged contributions to the support of the lunches will kindly send their cheques to Mrs. H. D. Corbusier, Park avenue. All persons having promised to contribute jellies, jams or marmalade can send same to Bryant School at any time.

At a reception given by the executive officers and the chairman of committees to Professor and Mrs. B. F. Aungst, Mr. and Mrs. Earley, members of the Board of Education and their wives, to all new teachers and to all old teachers and the members of the North Plainfield Parent-Teacher Association and their husbands, the following letter was read from Mrs. E. H. Warner, of Roselle, N. J., setting forth the aims and policies of that association. This letter was highly appreciated by the members of the borough association as it expressed so clearly the things of which as a body the North Plainfield association approves and are working so hard to obtain results.

"The Roselle Parent Association was organized December 6, 1911, and as we look back over the few years since our little 'beginning,' we marvel at the work accomplished, and realize that it means interest and conscientious work by each officer, chairman and members of the association. We claim with pride, as no doubt you do, Mrs. William Sandford, of Plainfield, as the mother of our Parent-Teacher Association, and feel more and more how much we owe to her as the work progresses. Our aim and object is as our constitution states. (I am sending you a copy.) To study the welfare of the child in home, school and community; to create a better mutual understanding between parents and teachers, and to secure their co-operation in all work for the interest of the children. Besides our regular officers we have many committees.

"Our hospitality committee welcomes the strangers and new members, introduce teacher and parent, and later serve refreshments. We have found that little cup of tea very conducive to sociability. At our last meeting in June we all ate ice cream cones. This committee the first year gave a little entertainment and earned enough money to purchase cups and saucers, plates and spoons. From time to time from the money allowed them for each meeting, they have saved enough to buy dish towels, tea kettle, etc. We allow the High School the use of these dishes whenever they care to entertain.

"Our membership committee is very large. All the teachers, and each teacher selects a mother who has a child in her grade to assist her in securing new members. We have fathers as well as mothers in our association, for we feel that we need the interest and co-operation of both parents. This committee has a banner in the schools colors, which is given to the grade having the greatest number of parents present at the meeting. The children work very hard to win the banner for their grade. The notice of the meeting is placed on the blackboard of each room and every child must carry home a copy. This saves the expense of post cards.

"The corresponding secretary notifies only those who have no children in the school, for our association receives as members anyone interested in the child and willing to work for his welfare. Of course, we have a program committee of seven, three teachers and four mothers, and they have arranged some very helpful meetings. The chairman of the question box is always the supervising principal of the school, and he has assisting him three mothers, who decide how best to answer the questions. Articles 9 and 10 in the constitution are a great help.

"One day we heard that a little girl had gone to school poorly clad. At our next meeting we formed a poor committee. We called it child welfare committee. Our principal gave us a part of an unused room, and there we kept the clothing sent by the mothers. The first year many children secured mittens, warm clothing, shoes, rubbers, etc. The next year we still kept our committee in the school, but being anxious to reach the mothers and little children in the home we formed a charity organization. I am sending you the report of their first year's work. Let me say that from this organization, which is still under the Parent-Teacher Association, a needle-work guild was formed. That, of course, is natural, but they work with us. We have a legislative committee who report on bills which have or are about to be passed in the Legislature bearing upon the interests of the association.

"At one meeting some mothers were found who had a desire to read books that would help them in the training of their children. It was arranged then and there that any mother who had found a book helpful in her family, should loan it for the use of some other mother. A teacher was appointed librarian. The little library numbers now about thirty books and as we belong to the Congress of Mothers, we have helpful literature to give away. I wish I could tell you all about our motion picture venture which has proved so successful. Just let me tell you a very little about its origin.

"The desire to keep our young people in their own town, and give them clean entertainment started the idea, and we went to work with a will. At the end of nine months we had raised $80. Then the commercial man came to our town, asking permission to give performances. Our Mayor and Council and property holders were opposed, so no license was granted, and it was suggested by the Council that we enlarge our committee and take up the work. The new committee comprised ten gentlemen and six ladies. We at once incorporated our Parent-Teacher Association. The bank loaned us $500 on proper endorsement. The machine was installed in the school at a cost of $525, with a stereopticon attachment for school use. The ladies select the films, the gentlemen manage the business end, usher, take tickets, etc. Last September, on account of the crowded condition of the school, we moved to the Borough Hall until the new school should be completed. We give performances every Tuesday and Saturday evenings (two performances an evening).

"During the fourteen months we have been in operation, have paid our indebtedness, and are about to pay to the Board of Education $250 to assist in equipping a gymnasium for the school. This year we are planning to work with the Citizens' League in arranging for a playground. Our Board of Education has very kindly offered us a room in the new building which we can open evenings for our young people. We would like to teach folk dancing. Last winter the association invited Miss Sarah B. Askew, of the Public Library Commission of our State, to speak before the association on 'How to Start a Public Library.' As a result of that meeting a library was started. The president of the board of trustees is a member of the Board of Education, secretary our supervising principal, and the treasurer our mayor. The Clio Club (a literary club), gave us 1,600 books. We opened in a store (which we hired for a year), the middle of May. Our books now number nearly 3,000 and last month the librarian gave out 1,596 books. It may interest you to know that the Public Library in Plainfield, hearing about our work very kindly sent us a box for fumigating our books. This year the library is supported by private subscription, but before very long we hope to make it a municipal library.

"We have been able to present two of our schools with Victrolas. Mr. Davis, the supervising principal, has so often spoken of the help of the association. Mothers talk over their school troubles with the child's teacher, and a better understanding is reached. We have the pleasure of entertaining the teachers in our homes and the first meeting in the fall is always a reception for them when they receive especially those who are new with the president, the other teachers assisting the hospitality committee with the introducing. The child is the key-note and in our meetings color, nationality, creed, social position, all disappear, and we are parents and teachers workings for the good of the child. May I enclose greetings from the Roselle P. T. Association, and our best wishes for the success of your work."

HALE STATUE AT YALE.

New Haven, Conn., Oct. 8—The statute of Nathan Hale, designed by Bela Pratt, is now in its place near the East side of Connecticut Hall, the only building of Hale's time now remaining on the Yale campus. The bronze figure, which is but a few inches above life size, represents Hale at the moment of his sacrifice. The aim of the sculptor was to represent a youthful, and even boyish figure, since Hale, although he was a captain in the army of the United States, had not long passed his twenty-first birthday when he met his fate. His last words: "I only regret that I have but one life to lose for my country," form a circular band of lettering cast in the bronze just below the feet of the figure. The simple pedestal, which stands but three feet above the turf, is of hammered granite chosen on account of its harmony with the old masonry of Connecticut Hall just behind it.

M. E. PREACHERS CONFERENCE.

New York, Oct. 8—The annual conference of the National Association of Local Preachers of the Methodist Episcopal church began at the John Street M. E. church in this city today and will continue over Sunday. The president of the association and the presiding officer of the conference is Rev. John H. Crankshaw, of Norristown, Pa. In connection with the conference the fifty-seventh anniversary of the association will be celebrated.

THE DAILY PRESS IN SCOTCH PLAINS

and Fanwood is delivered every afternoon by carrier leaving the main office in Plainfield at 3:45. Orders may be telephoned or mailed to the main office and will receive prompt attention. 'Phone Plainfield 1000

—Daily Press want advs. pay.

Of Interest to Women and the Home

FASHION HINT

By JUDIC CHOLLET

This garment is cut in Japanese style and has only two seams, and the little vest is stitched to it.

Any clever girl can make such a garment without difficulty, and any seasonable suiting material can be used, the new silks as well as the new wools, but in the illustration gabardine is combined with striped cloth.

SHORT COAT.

For the sixteen year size the coat will require two and three-quarter yards of material twenty-seven inches wide, with seven-eighths yard twenty-seven inches wide for vest and trimming.

This May Manton pattern is cut in sizes for sixteen and eighteen years. Send 10 cents to this office, giving number, 8872, and it will be promptly forwarded to you by mail. If in haste send an additional two cent stamp for letter postage. When ordering use coupon.

No..... Size.....

Name .....

Address .....

.....

Some Cookery Suggestions

GOOD FISH DINNER.

DINNER MENU
Consommé
Creamed Carrots
Potato Omelet
Boiled Black Bass
Pepper and Grapefruit Salad
Whole Wheat Bread
Stuffed Cucumbers
Grape Pie
Coffee

FISH is so much cheaper than meat that it is wise at this time to make as much use of it as possible. The great variety of fish and the many ways of serving it which may be taken advantage of make it possible frequently to substitute it for meat.

Potato Omelet.—Take the yolks of three eggs and beat very light. Season one cupful of cold mashed potatoes with salt, pepper, one-half cupful of milk and a little chopped parsley. Beat the yolks into this, then add beaten whites. Heat pan piping hot and butter, pour omelet into it. Brown lightly, turn and serve very hot.

Boiled Black Bass.—Put in a pot enough slightly salted water to cover fish, add one gill of vinegar, one onion, eight whole peppers and a blade of mace. Sew up the fish in a piece of thin cheesecloth fitted snugly to it. Lay in water, bring slowly to boil, then boil steadily, allowing twelve minutes to each pound of fish. When done remove cloth, lift fish on platter and serve with cream sauce.

Pepper and Grapefruit Salad.—Cut slices from the stem ends of six green peppers and remove seeds. Refill with grapefruit pulp, finely cut celery and English walnut meats broken in pieces, allowing twice as much grapefruit as celery and two walnut meats to each pepper. Arrange on chicory or lettuce leaves and serve with mayonnaise dressing.

Stuffed Cucumbers.—Take four good sized cucumbers, peel, cut in halves lengthwise, and scoop out the seeds. Mix together one-half pint of bread crumbs, one level teaspoonful of salt, one saltspoonful of pepper, one-half cupful of finely chopped nuts, one good sized onion, one tablespoonful of chutney. Stuff the cucumbers; fasten them together with wooden skewers or tie with string. Put six tablespoonfuls of olive oil in a shallow baking pan; when hot put in the cucumbers, turn them until carefully browned on all sides. Add one-half cupful of water and bake slowly for one and one-half hours, basting frequently.

Anna Thompson.

Daddy's Bedtime Story — What the Wild Goose Brought From The Northland.

A Big Wild Goose In a Crate.

"I HAVE told you before about the migratory habits of birds, haven't I, kiddets?" asked daddy.

"Yes, but we don't object to hearing something more," said Evelyn, snuggling down beside daddy and reaching around to give Jack a sly dig with her bare toes.

"Very well, then," said daddy and began his story.

"Once upon a time a great ship was chartered and laden with everything needed for a long trip at sea.

"The crew of the ship was made up of men who were filled with the spirit of adventure, for, you see, this ship was going away up into the icy regions of the north exploring.

"One of the officers of the ship, Lieutenant Crandall, was a young man and was engaged to be married to a beautiful girl who was very much opposed to the exploring trip. She cried and cried and felt so bad about it that the lieutenant would have remained home could he have done so without seeming to be cowardly.

"He explained all this to her, and at last Alice consented to let him go.

"The day the ship sailed Alice stood at the dock and waved her handkerchief until the ship was only a speck in the distance.

"Then began for her the cruel suspense of waiting for the ship to return. She had wireless messages from Alaska telling her that all was well with the ship, the crew and the gallant lieutenant.

"No further word came, and several months later official notice was sent out to all the newspapers that the ship which had gone so gallantly out to explore was lost with all her crew.

"Of course this was a terrible shock to Alice and made her very ill. The news of the loss came in August, and it was the last of November before Alice could sit up in bed for a little while.

"One day she saw the parcel post man coming along with a big parcel, and he rang their doorbell. The maid went to the door, and, what do you think, there was a big wild goose in a crate, and the crate was addressed to Miss Alice Waldorf; also there was a letter addressed to her.

"That goose had been very slightly wounded by a hunter, and when he went to bag it he found its leg bound around with a piece of silk oilcloth. It was perforated in such a way that the perforations made words.

"It was a message from Lieutenant Crandall, who said he and a sailor had been rescued and as soon as possible would be home.

"That goose had flown all the way from Alaska to the Louisiana swamps."

HOTELS.

HOTEL WALDORF
HENRY WINDHAM, Prop.
EAST FRONT STREET.
Gottfried Krueger's Extra Beer on draught. Imported Wines, Liquors and Cigars. Hotel accommodations and private Dining Room.

HOTEL SOMERSET
Newly Painted and Papered throughout. Table Board and Rooms by Day or Week.
Piel Bros. and Kruger's Beer on draught.
W. G. FRASER, Proprietor.
27 Somerset Street Tel. 991

WEINMAN'S CAFE
GENERAL NEWS TICKER.
Stock quotations.
Up to the Minute.
'PHONE 1527.

DR. MANDEVILLE
SPECIALIST
565 Broad St., opposite Shubert's Theatre, Newark, N. J.
Twenty years' experience as a specialist on all chronic diseases of MEN AND WOMEN.
Catarrh, Nervous Diseases, Diseases of Heart, Kidneys, Stomach, Liver or Bladder, Rheumatism and all Lung Diseases.
Office Hours Daily: 2 to 4 p. m., 6 to 8 p. m. Mornings: Tuesdays and Fridays, 11 a. m. to 12 noon. Closed all day Saturday.
ADVICE FREE.
Don't Forget Name, Place and Number.
tu-th-s tf

L. Moraller & Son
WATCHMAKERS and JEWELERS
WATCHES, CLOCKS and JEWELRY
Fine Watch and Clock Repairing a Specialty.
219 Park Ave. Plainfield, N. J.

FLOORS
Laying, Scraping, Finishing, Refinishing of Thin and Heavy Hardwood and Softwood Flooring.
Estimates Cheerfully Furnished.
GEO. E. WATT
314 NEW ST. Tel. 966-W

DEMONSTRATION
BEGINNING MONDAY, OCTOBER 5th, FOR ONE WEEK
We will conduct a demonstration of the Milton Chemical Co.'s
DUSTLESS MOPS
DUSTLESS POLISHERS
DUST CLOTHS, BROOM COVERS
UTILITY BRUSHES AND POLISHING OILS
Some of the specials during this week:
A Reservoir Mop and 4-oz. bottle Oil, reg. price $1.75....$1.19
Regular 25c size Dust Cloth at.....19c
Regular 75c size "Handee" Floor Mop at.....69c
Regular 20c size Utility Brush at.....15c
A. M. GRIFFEN CO.
119-121-123 E. Front St., Plainfield N. J.
Two 'Phones 6—214

After Once
placing your business here the question of insurance is greatly simplified, in fact solved for all time.
It becomes with most people, merely a matter of our attending to all their insurable interests.
REAL ESTATE LOANS RENTS
GEO. M. CLARKE CO.
Babcock Bldg. Telephone 205 Plainfield
INSURANCE OF ALL KINDS

G. C. SMITH, Prop. Plainfield Tel. 2327-W. Dunellen Tel., 2842-R.
SMITH'S AUTO EXPRESS
Furniture and Pianos Boxed, Packed and Shipped
MOTOR VANS for Long Distance Moving
159 NORTH AVE., PLAINFIELD, N. J. OFFICE 239 FRONT ST., DUNELLEN, N. J.

TRY A PRESS WANT AD.

Weiss Says
IT IS FREE—
25c BOX OF DRESDEN LINNEN NOTE PAPER WITH A 25c JAR OF A. D. S. PEROXIDE CREAM.
ONE TO A CUSTOMER.
Weiss' BORO DRUG STORE
The Rexall Store
Craig Place and Somerset St.
Prompt Delivery to all parts of the City. tu-th-s tf

PAINTERS AND DECORATORS.
JAMES C. HANSEN
DECORATOR
DEALER IN
PAINTS, OILS, GLASS, VARNISHES, Etc.
141 East Front St., Plainfield, N. J.
Distributor of John W. Masury & Son's Pure Colors Ready Mixed Paints, Etc.

YOU LIKE GOOD COFFEE
Most everyone does. We take particular pride in selecting Good Coffee—our Mocha and Java is a very satisfactory blend—yet our price is reasonable. Prompt Deliveries.
W. W. Dunn
Fifth St. Near Park Ave.

MEAT CAUSE OF KIDNEY TROUBLE
Take Salts to Flush Kidneys if Back Hurts or Bladder Bothers.
If you must have your meat every day, eat it, but flush your kidneys with salts occasionally, says a noted authority who tells us that meat forms uric acid which almost paralyzes the kidneys in their efforts to expel it from the blood. They become sluggish and weaken, then you suffer with a dull misery in the kidney region, sharp pains in the back or sick headache, dizziness, your stomach sours, tongue is coated and when the weather is bad you have rheumatic twinges. The urine gets cloudy, full of sediment, the channels often get sore and irritated, obliging you to seek relief two or three times during the night.
To neutralize these irritating acids, to cleanse the kidneys and flush off the body's urinous waste get four ounces of Jad Salts from any pharmacy here; take a tablespoonful in a glass of water before breakfast for a few days and your kidneys will then act fine. This famous salts is made from the acid of grapes and lemon juice, combined with lithia, and has been used for generations to flush and stimulate sluggish kidneys, also to neutralize the acids in urine, so it no longer irritates, thus ending bladder weakness.
Jad Salts is inexpensive; cannot injure, and makes a delightful effervescent lithia-water drink.—Adv.

BE PRETTY! TURN GRAY HAIR DARK
Try Grandmother's Old Favorite Recipe of Sage Tea and Sulphur.
Almost everyone knows that Sage Tea and Sulphur, properly compounded, brings back the natural color and lustre to the hair when faded, streaked or gray; also ends dandruff, itching scalp and stops falling hair. Years ago the only way to get this mixture was to make it at home, which is mussy and troublesome. Nowadays, by asking at any drug store for "Wyeth's Sage and Sulphur Hair Remedy," you will get a large bottle of this famous old recipe for about 50 cents.
Don't stay gray. Try it! No one can possibly tell that you darkened your hair, as it does it so naturally and evenly. You dampen a sponge or soft brush with it and draw this through your hair, taking one small strand at a time; by morning the gray hair disappears, and after another application or two, your hair becomes beautifully dark, thick and glossy.

—Try a Press want ad. It will bring results.

PHONE YOUR ADS

PLAINFIELD DAILY PRESS

1300

OPPOSE PLANS FOR STREET PA... — MACADAM PREFERRED
TROPHY NIGHT AT PHONE CLUB — CELEBRATION PLANNED
LOCAL ... SCOUTS A BO... — LEFT ALL TO A FRIEND
HUSBAND'S ... UNKNOWN ... — ATTENDANCE FIGURES
DANGEROUS ... POPULAR ... — THE COUNCIL CONFIRMS
BOY STRUCK BY CAR IN PLAINFIELD
FLYNN IS MADE POLICE CAPTAIN

ONE CENT A WORD

SCOOP, THE CUB REPORTER — THE BOSS IS GLAD HE WASN'T IN HIS CLOTHES — BY "HOP"

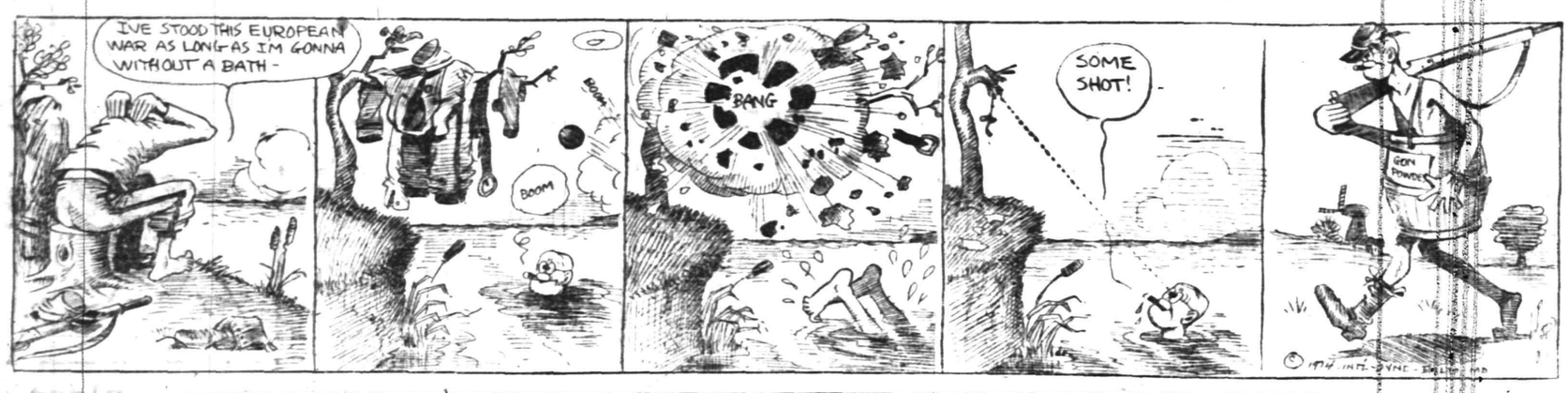

COMPLETES TWENTY-FIFTH YEAR AS SOCIETY TREASURER

At the annual meeting of the Women's Society for Christian Work, of the Seventh-Day Baptist church, held in the church parlors yesterday afternoon, the officers for the coming year were elected. All of the old officers were re-appointed to their positions. They are Mrs. W. T. Hubbard, president; Mrs. Sarah Wardner, vice-president; Mrs. Edwin Shaw, corresponding secretary; Mrs. Clarence W. Spicer, recording secretary, and Mrs. F. A. Dunham, treasurer.

Mrs. Dunham has just completed her twenty-fifth year in this capacity and was given an expression of appreciation from the members of the society for her faithful duty. Pleasing reports of the various committees were read.

PERSONAL.

Mrs. Raymond T. Kline, of East Seventh street, will entertain her mother, Mrs. Alfred Jennings, of Fairview Farm, tomorrow.

Mrs. Benjamin Fritts, of West Fifth street, is visiting friends at Raritan.

Arthur Ross, of East Seventh street, spent yesterday with Arthur Millar, of Brooklyn.

George Hummel, of Duer street, the borough, who has been employed as a salesman by A. E. Force & Co., has accepted a position with the Public Service Gas Company.

Louis Krogg, of East Sixth street, has been confined to his home with malaria.

Mrs. Oliver Ulmer, of Second street, has been entertaining her sister, Miss Ethel Harrison, of Coontown.

L. HASLWANTER
THE CATERER
728 WEST FRONT ST.

Breakfast, Luncheon, Dinner and Suppers for Weddings, Banquets and Private Receptions.

Fine Music for Dancing
I Furnish Everything
Culinary Art Specialties
Delivered Anywhere

For Rent—Linen, China, Silver, Tables, Chairs, etc.

Soup, Sandwiches, Salads etc., in any quantity for Lodge or Church Parties. 9 30 3mo.

NEW JERSEY CENTRAL

TRAINS LEAVE PLAINFIELD.

For New York—2:10, 3:41, 5:05, 5:46 (5:52 except holidays), 6:22, *6:55, 7:22 (7:26 except holidays), 7:41, 7:44, (7:55 except holidays), 8:18, 8:12, 8:20 (except holidays), 8:36, 8:42, 8:59, 9:29, 9:53, 10:23, 11:27, 11:52 a. m.; 12:34, 12:58, 1:44, 2:25, 2:39, 2:55, 3:12, 4:01, 4:13, 4:36, 5:39, 6:25, 6:47, 7:41, 8:27, 9:23, 9:39, 10:15, 10:36, 11:43 p. m. Sunday—2:10, 3:41, 5:40, 7:23, 8:12, 8:34, 9:49, 10:37, 11:52 a. m.; 12:38, 1:28, 2:09, 2:15, 2:38, 3:17, 4:29, 5:34, 7:14, 8:13, 8:35, 8:39, 9:27, 10:21, 10:35 p. m.

For Newark—5:08, 6:27, (7:05 through train to Newark), 7:41, 8:36, 9:29, 10:36, 11:27 a. m., 12:34, 12:58, 1:44, 2:39, 2:55, 4:13, 4:36, 5:39, 6:25, 6:47, 7:41, 8:27, 9:36, 10:36 p. m. Sunday—7:23, 8:52, 9:34, 10:37 a. m., 12:38, 12:58, 1:28, 2:09, 2:55, 3:17, 4:29, 5:34, 7:14, 8:13, 8:35, 8:39, 9:27, 10:36 p. m.

For Easton, Pennsylvania, Allentown and Mauch Chunk—2:18, *8:20, 9:44, 11:27 a. m., 2:39, 3:34, 5:44, (6:39 to Easton) p. m. Sunday—5:19, *9:44, 10:57 a. m., 1:28, 3:44, 7:05 p. m.

For Wilkesbarre and Scranton—5:18, 9:44 a. m., 3:44 p. m. Sunday—5:19, 10:57 a. m., 5:44 p. m.

For Red Bank, Long Branch and Asbury Park, etc.—3:41, 8:12, (9:29 Red Bank), 11:27 a. m., (12:34 Saturday only) (12:58 Red Bank only), (3:12 Red Bank only), 4:36, 5:27, 11:43 p. m. Sundays—7:23 (Red Bank only), 8:34, 9:49 (Red Bank only), 10:37, 11:52 a. m., 12:38, 12:58, 1:28, 2:09, 3:17, 4:29, 5:34, 7:14, 8:13 Red Bank only) 8:35, 8:39, 9:27, 10:36 p. m.

For Atlantic City—3:41, 9:29 a. m. (12:34 Saturdays only), 5:12, Sunday—9:49 a. m., 2:15 p. m.

For Philadelphia—6:38, 7:39, 8:45, 10:43, 11:52 a. m., 12:42, 1:34, 2:45, 5:13, 6:44, 8:47, 9:46, 10:48 p. m. Sunday—6:19, 8:45, 9:39, 9:57, 10:39, 10:43, 11:41 a. m., 12:42, 1:44, 2:45, 3:42, 4:39, 4:56, 5:39, 6:39, 6:44, 8:47, 9:46, 10:55, 11:54 p. m.

For Baltimore and Washington, Daily—8:45, 10:43 a. m., 12:42, 2:45, 8:44 p. m. (Missouri March Chunk 6:44)

B. KIVATINOS
(Successor to Kivatinos & Jelling).
Fancy Fruits, Choice Confectionery, Nuts, Cigars, etc. We make a Specialty of Olive Oil.
211 W. FRONT ST. Tel. 386-W

T. A. MOORE
UNDERTAKER
612 E Sixth St.
Tel. 741-R

Estab. 1868 Tel. 2354
J. J. & C. A. HIGGINS
UNDERTAKERS.
Private Funeral Chapel
109-111 West Fourth Street
Auto Cortege for Long Distance.

DIED.

DENNICK—On Tuesday, October 6, 1914, Leonard G. Dennick, in his 76th year.

Funeral services at his late residence, 1644 West Third street, on Thursday evening, October 8, at eight o'clock, and on Friday, October 9, at 2 p. m. Interment in Hillside cemetery. The service on Thursday evening wil be in charge of the Knights of Pythias. 10 7 2

Probably

You are not aware that we are selling bulbs of all varieties for pots or planting out cheaper than they can be obtained elsewhere.

We are cutting daily from our fifteen greenhouses quantites of Roses, Carnations, Chrysanthemums, etc.

Floral designs, wedding boquets and decorations at lowest prices; satisfaction guaranteed.

Cut Flowers delivered to any city in the United States.

Let us call on you and submit plans and prices for your landscape work; we have a large stock of evergreens, ornamental trees and shrubs.

Charles L. Stanley
Store 159 E. Front St. Phone 928
Greenhouses South Ave. Phone 331-J

UPHOLSTERING
WINDOW SHADES
AWNINGS
Frank G. Wikoff
721 W. Fourth St. Tel. 2525-J.

MOVING PICTURES
At Washington School
TONIGHT
at 7:30 and 9 p. m.
Under Auspices of the Public Recreation Committee
PICTURES EVERY MONDAY, WEDNESDAY AND THURSDAY.
FRIDAY FOR COLORED PEOPLE ONLY AT 7:30.
ADMISSION FIVE CENTS.

CLASSIFIED RATES.

One cent a word for first insertion, one-half a cent a word for each subsequent insertion of the same advertisement for less than one month. Fifty cents a line for one month. **Double Charge for Capitals. No advertisement received for less than 10 cents. No display or black face type used in this column.**

The Plainfield Daily Press cannot give information regarding advertisements for which answers are to be sent care of the Press. Persons replying to office addresses must mail or leave written answers as stated in advertisement.

Established 1872.
P. CASEY & SON,
Undertakers and Embalmers.
Office 146 Park Ave. Telephone 2531 Residence 417 W. 3rd St.
N. Y. Office, 10 E. 22nd St.
Tel. 2094 Gramercy

A. M. RUNYON & SON,
UNDERTAKERS
402 Park Avenue Telephone No. 40.
Office open day and night.
Office of Hillside Cemetery.
New York Office—50 Great Jones St.
Tel. call 3345-Spring.
New York Embalmers License—1220.
New York Registered Licensed Undertaker No. 513.

H. DEMOTT
UNDERTAKER.
56 Somerset St. 'Phone 1128-W

L. L. MANNING & SON,
STEAM GRANITE WORKS
Corner Central Ave. and West Front St.
Opposite First Baptist Church

—Your "for sale" ad will be found and considered—probably investigated—by some of your "logical buyers."

HELP WANTED—FEMALE.

WANTED—A girl for general housework (white), good cook; no laundry; references. Apply evenings. Call 434 West Seventa street. 9 30 tf

WANTED—White girl for general housework, no laundry. 964 West Seventh. 10 3 tf

WANTED—Girl to help with housework and care of baby, German or Scandinavian preferred. Apply Mrs. Whittal, 1220 Park avenue. 10 8 tf

WANTED—White girl for general housework, where chambermaid is kept; no washing; references required. 512 Stelle avenue, 'phone 1137. 10 7 tf

ROOMS AND BOARD.

NICELY furnished room in private family, fine location, all conveniences; board optional. 117 Westervelt avenue, 'phone 1809-W. 10 6 3

LARGE, pleasant room, reasonable; suitable for studio or living apartment. 300 Babcock building. 10 6 3

APARTMENTS with private bath, also single rooms. Apply L. Hellstrom, 312 East Seventh street. 10 7 1mo

FURNISHED room with board 440 West Front street, 'phone 418-M. 9 16 1mo

TWO large, sunny rooms on second and third floors, with board. Mrs. Berrien, 602 Madison avenue. 9 12 tf

PRIVATE family offers rooms to rent with or without board, gentlemen preferred; excellent neighborhood; French spoken if desired. Address 95 Grove street. 9 28 1mo

SITUATIONS WANTED—FEMALE.

NEW York dressmaker wants position, private families, $2.50 per day. Write "Claret," care Press. 10 6 4

OFFICE assistant wishes position, ledger work and correspondent. Address A., care Press. 10 7 3

GOOD cook (white) would take position. Address H. S., care Press. 10 8 3

WANTED—First-class laundress wants family wash to take home, or two days out. Call 216 New street. 10 8 3

WOMAN wants work by day, cleaning or washing. 434 West Second street. 10 7 2

DRESSMAKER wishes work out by day or at home. Address G. G., care Daily Press. 10 7 3

FIRST-CLASS laundress wants place to do work home. 201 Plainfield avenue. 10 5 4

AUCTION SALE.

AUCTION SALE—Furniture, book cases, chiffoniers, mahogany tables and chairs, antique china, glass pictures, carpets, rugs, brass andirons, fenders, parlor stoves, trunks, lace curtains, portieres, counterpanes, cushions, desks, old prints; all in first-class condition. 2 horses, fresh cow, 300 chickens, wagons, incubators, farm implements, on Saturday, October 10, at 10 a. m., at the residence of A. R. Maxwell, corner Summit lane and New Providence road, Mountainside. W. A. Schorb, auctioneer. Goods will be on exhibition week before sale. 10 7 3

MONEY TO LOAN.

MONEY TO LOAN on bond and mortgage. J. T. Vail. 8 20 tf

$6,000 TO LOAN at 5 per cent. W. H. Abbott, 134 North Ave. 5 7 tf

MONEY TO LOAN on mortgage. H. R. Linbarger, 146 Park avenue; 'phone 1515. 9 17 tf

MONEY TO LOAN on mortgage Manning & Curtis, 196 Depot Park. 10 14 tf

MONEY TO LOAN on bond and mortgage. Mulford, opposite depot 12 28 tf

FOR RENT.

HOUSES, $12 to $50; flats, $1[illegible] to $30; stores, $7 upwards. D. McInnes, 824 West Third street. Tel 1198-W. 6 30 tf

TO LET—Apartment, best location, all improvements; rent reasonable. 937 West Front street. 10 2 1mo

DESIRABLE four rooms with all improvements, will rent to the right party for $10. 313 Liberty street. 10 7 3

FOR RENT—Large, light front room, two gentlemen or gentleman and wife; Front near Watchung; private family; reasonable. Address M. B., care Press. 10 8 3

TO LET—Four rooms, all improvements, hot water heat; immediate possession. Inquire 307 Madison avenue. 10 8 tf

5-ROOM flat to let, Watchung avenue, $14 a month. C. H. Hand. 10 8 3

HOUSE for rent, 7 rooms, all improvements. 714 Richmond street, 'phone 895. 10 6 6

HOUSE TO LET—6 rooms, city water. Inquire Jos. C. Blimm, 263 East Third. 10 7 3

APARTMENT to let, 4 rooms. Apply 84 Fairview avenue. 10 6 6

TO LET—Attractive, up-to-date 8-room house, every improvement, select neighborhood. Key at 80 Mercer avenue. 10 6 1mo

FOR RENT—7-room house, all latest improvements, hot water heat, $25; also 7-room house, part improvements, $17. D. F. Dugan, 511 East Seventh street. 9 18 tf

FOR RENT—[illegible] rooms, very cheap. [illegible] Manley, 321 Park avenue. 8 20 tf

TO LET—Six-room apartment, all improvements. 416 East Fifth street. 8 11 tf

TEN-ROOM house, 418 East Second street; all improvements. William Newcorn. 8 11 tf

MOVING PICTURE OR STEREOPTICON SHEET FOR RENT, [illegible] enough for the largest hall. Apply Daily Press office. tf

TO LET—5 room apartment, central location; all improvements. Inquire 306 East Front street. 4 25 tf

TO LET—Office in the Kresge building, 130-138 West Front street; every improvement, rent reasonable. Chas. H. Lyman & Son, 220 Park avenue. 5 9 tf

FOR RENT—Large corner store and office in the Depew building, corner of Park and North avenues. Chas. H. Lyman & Son, 220 Park avenue. 5 9 tf

4 AND 5 room apartment to let on Webster place, near Seventh street with improvements. Call 770 Woodland avenue. Tel 1687-W. 10 28 tf

WANTED TO BUY.

WANTED TO PURCHASE—Cash register, must be cheap for cash. MacDonald's Restaurant, 117-119 North avenue. 10 7 3

WANTED—Runabout automobile, good condition, with starter; price reasonable. Address X., care Press. 10 6 3

MISCELLANEOUS.

INSURANCE, ALL BRANCHES AGENT FOR NATIONAL SURETY CO. J. T. VAIL. 9 2 tf

HOME baking of all kinds made to order; light bread and self-rising bread a specialty; tea, card and luncheon parties served on short notice; excellent service guaranteed. Address Mrs. M. Reid, caterer, Richmond street, or 'phone 459-W. 9 14 1mo

FOR SALE OR TO LET.

FOR SALE AND RENT—House 13 rooms, 3 baths, stable, large lot, choice location, near trolley. Charles H. Lyman & Son, 220 Park avenue. 9 30 tf

FLOUR
Pillsbury's . . .
Hecker's Superlative . $7.25 Per bbl.
Gold Medal . . .
Fresh shipments of all three grades have just been received.
NEUMAN BROS.
GROCERS
Watchung Ave. and Fifth St. Telephone 760
Efficient and Rapid Delivery Service to All Parts of the City

Mono Storage
WAREHOUSE
North Avenue
OPP. FREIGHT HOUSE
125 East Front Street

HAND'S EXPRESS CO.
OLD RELIABLE
STORAGE
All Rooms Separate, Light and Dry
Furniture Packed and Shipped
Office 69 Somerset St 'Phone 541

MURRAY'S STORAGE WAREROOMS
THE OLDEST IN THE CITY.
AT 326 TO 332 WEST FRONT ST.
Near Grove St.; all the rooms are separate, airy and dry; large and small, at very moderate prices. Many years' experience in buying, selling, handling, packing and appraising goods.
Auction Rooms at 326 West Front Street.
R. Murray, Auctioneer, 326 West Front St. Phone 666

AUCTIONEERS.
The Leading
Auctioneers
W. A. SCHORB & CO.
Also Dealers in Second Hand Furniture Bought and Sold.
120 Madison Av., Jackson Blg
Telephone 1707-W

ADVERTISEMENTS
—FOR—
NEW YORK HERALD
WORLD, TIMES, SUN, JOURNAL, TELEGRAM, AMERICAN, BROOKLYN EAGLE, GLOBE
—AND—
NEWARK EVENING NEWS
RECEIVED AT
PLAINFIELD DAILY PRESS
AT REGULAR OFFICE RATES.

ORGANIZED 1864
THE
FIRST NATIONAL BANK
OF PLAINFIELD.
A COMMERCIAL BANK WITH SAVINGS and SAFE DEPOSIT DEPARTMENTS.
FOUR PER CENT. INTEREST PAID ON SAVINGS ACCOUNTS

The Plainfield Trust Co.'s

fireproof building.

INDIVIDUAL SAFES
for
INDIVIDUALS.

The Plainfield Trust Company's vaults contain safe deposit boxes of all sizes—large ones for those whose valuables require considerable space, and small ones for the many whose possessions consist of stock certificates, bond, mortgages, etc.

Visitors to our building are always welcome and our vaults may be inspected without incurring any obligation to rent a box.

THE PLAINFIELD TRUST COMPANY

Furniture Novelties

of surprising charm and merit yet substantial enough to last for years. New ideas in CABINETS, DESKS, TABLES and all kinds of household conveniences that are in everyday use.

TELEPHONE STANDS ..... $3.85 up
TEA WAGONS ..... $13.50 up
BATHROOM CABINETS ..... $3.75 up
SMOKERS' STANDS ..... $3.50 up
UMBRELLA STANDS ..... $3.90 up
SEWING TABLES ..... $12.75 up

An Office Furnished

Comfortable and conveniently is an important consideration to the business and professional man. We are showing OFFICE DESKS and CHAIRS at very reasonable prices, of solid construction and attractive appearance.

FLAT TOP OFFICE DESKS..... $18.75 up
ROLL TOP OFFICE DESKS..... $29.50 up
REVOLVING OFFICE CHAIRS... $5.75 up

Office Stools, Bookkeeper's High Chairs, Office Tables.

POWLISON & JONES
149-151 E. Front St. Plainfield, N. J.

Walk-Over Shoes
$3.50 $4.00 $5.00

THE "SCOUT" LAST

For the man who prefers a shorter vamped model—Try it.

RADIUM CALF.
TAN.
PATENT.

Scout Blucher $3.50, $4.00.

M. ABRAMS
229 West Front Street

FREE DELIVERY FREE DELIVERY

ROTH & CO.

FRESH FISH

FRESH GREEN SMELTS, lb 14c
SMALL WEAK FISH, lb .....
FRESH HADDOCK, lb 9c
FRESH FLOUNDERS, lb .....
FANCY BUTTER FISH, large fancy, lb
FRESH BLUE FISH, lb .....
FRESH CAUGHT WEAK, (Long Branch) lb 12c
COD FISH, (steak or boil), lb .....
FRESH PORGIES, lb .....
Fancy Pink Salmon, by the whole, lb 14c; head and shoulders, lb 14c; tail end, lb 18c
Hard Shell Crabs, dozen 30c
Best Oysters, 25 for 25c

SALT MACKEREL, COD, HERRING
SMOKED EELS, SALMON, WHITE FISH

Fresh Fish Cakes, 3 for 5c
Strictly Fresh Eggs, dozen 41c

AMUSEMENTS.

PROCTOR'S THEATRE

Thursday, Friday, Saturday.

Vaudeville's Most Pretentious Offering

EDITH SWAN AND HER MUSICAL GIRLS

LASERE—LASERE AND DOG
Wonderful Acrobatic Novelty

HOWELL SISTERS
Dainty Singers and Dancers

HENRY HARDGRAVES AND CO.
Comedy Sketch

BROWN & MOULTON
Singing and Talking Comedians

Friday Mutual Weekly

NOTE—"The Perils of Pauline" will be shown hereafter on Tuesday instead of Monday.

PRICES
Matinee—10c, 15c.
Nights—10c, 15c, 25c.

BIG SPECIAL
ON FRESH CAUGHT LONG ISLAND

Blue Fish, lb ..... 1[illegible]
Large Weak Fish, lb 10
Large Fluke, lb 10c
Chicken Halibut, lb ..... 1[illegible]
Cod Fish Steak, lb 15c
Large Butter Fish, 2 lbs 25
Large Clams in shell, doz 18
Stem Clams, 3 bunches 25
Oysters, 25 for 25

J. J. GOFF & SON
18 SOMERSET STREET.

FLOORS
HARDWOOD AND PARQUET
Old Floors Refinished.
S. E. WARD & CO.
108 Depot Park, Manning Building
Plainfield, N. J. 'Phone 322-R.

RITZ Inc.
BABCOCK BUILDING
CANDIES. ICE CREAM
DAINTY LUNCH

—Could there be more important news in the paper than is contained in the "help wanted" ads?

Fall Opening
Saturday, October 10

We extend to you an invitation to inspect our new Fall showing of Clothing, Hats and Shoes for every member of the family.

COMPARE

This is our strongest argument.

J. A. LAURIE & CO.
304 W. FRONT ST.
Phone 451-J.

Notice of Election

Notice is hereby given that an election will be held at the various polling places in the City of Plainfield on

TUESDAY, THE THIRD DAY OF NOVEMBER, 1914,

at the polling of electing one Member of the House of Representatives for the 6th Congressional District, for Union county, one Senator, three members of the General Assembly, one County Clerk, one Sheriff, one Register of Deeds and Mortgages, and one Coroner, for the City of Plainfield, at large; one Mayor, to be elected from each of the four wards; a Member of the Common Council, a Justice of the Peace and a constable.

Polls will be held at the following places:

FIRST WARD.
First District, At No. 234 North Ave.
Second District, At the room of stores on East Front Street.
Third District, At No. 10 East Third Street.
Fourth District, At No. 240 Johnston Street.

SECOND WARD.
First District, At No. [illegible] Watchung Ave.
Second District, At No. [illegible] Webster Ave.
Third District, At No. [illegible] Linden Ave.
Fourth District, At No. [illegible] North Ave.

THIRD WARD.
First District, At No. 116 West Fifth Street.
Second District, At Fire Station, Arlington Ave. near Leland Ave.
Third District, At No. [illegible] Sixth Street.
Fourth District, At Normandie Hall, corner Spencer Ave. and Leland Ave.
Fifth District, At No. [illegible] West Fourth Street.

FOURTH WARD.
First District, At No. 200 West Second Street.
Second District, At No. 211 Liberty Street.
Third District, At No. [illegible] Grant Ave.
Fourth District, At No. [illegible] West Second Street.
Fifth District, At No. [illegible] West Third Street.
Sixth District, At No. [illegible] Park Place.

The last Registration Day for the registration of voters in said City of Plainfield will be held on TUESDAY, OCTOBER 13TH, 1914, between the hours of 7 o'clock in the forenoon and 10 o'clock in the evening of that day, at the places of registration in the several wards and districts of said City of Plainfield, as above set forth, when and where the City Clerk will attend for the purpose of registering the names of such persons as may be entitled to be registered as voters in said City of Plainfield at said election.

JAMES B. MURRAY, City Clerk.
Acting City Clerk's Office,
Plainfield, N. J., October 8, 1914.
10-8-2t

The difference between a House and a Home is often only a matter of a judicious planting of Shrubbery, Trees, etc., to soften lines and cover up bare spots and corners. We have here in our Nurseries EVERYTHING for the decoration and improvement of your grounds and would be glad to supply your wants. Phone 1349.

Belleview Avenue Nursery Company
Off Park Av., near Hillside Cemetery
HENRY J. FORRISTEL, Mgr.
10 6 2mos.

VAIL
JEWELER and OPTICIAN.
236 Park Avenue
OPPOSITE NORTH AVENUE.

Hoagland's Express
FURNITURE AND PIANO MOVING
Office, 116 West Second St.
Telephone 883-W.

REAL ESTATE
INSURANCE
MANNING & CURTIS
106 DEPOT PARK

—You find the "short road" to employment when you tell what you can do—interestingly, frankly—in a want ad.

JOHN HAVENS

availed himself of our facilities and was generous enough to tell others of the satisfactory service that he received. What we did for him is set forth in a little pamphlet entitled, "It Served John Havens Right," a copy of which may be had for the asking. Procure it—read it. Perhaps it will show how our SERVICE will benefit you.

SERVICE

The State Trust Company
CAPITAL $100,000.00.

FIRSTBROOK'S PRICES

Fancy Jersey Potatoes, per basket	45c
Fancy Sweet Potatoes, 8-quart basket	30c
Red and Yellow Onions, 8-quart basket	30c
Choice Apples, 8-quart basket	30c
Sweet Oranges, 15 for	25c
Small Juicy Lemons, 10 for	10c
Best Creamery Butter, per lb	37c
Best Butterine, per lb	25c
N. Y. State Eggs (very fine) per dozen	35c
Best Compound Lard, per lb	12c
Best Pure Lard, lb	15c
Sugar, lb	7c
Mason and Lightning Rubbers, 3 doz	25c
Mason Jar Caps, dozen	15c
Jelly Glasses, with top, per dozen	22c
Norway Mackerel, 6 for	25c
Large Cranberries, per quart	12c
N. Y. State Pea Beans, 4 lbs	25c
Cal. Lima Beans, 3 lbs	25c
Mueller's Macaroni and Spaghetti, 3 pkgs	25c
Worcester Salt, 3 10c pkgs	25c
Old Dutch Cleanser, 3 boxes	25c
Campbell's Soup and Beans, 3 cans	25c
Tomatoes, Peas and Corn, 3 cans	25c
Grandma's Washing Powder, 2 large pkgs	25c
Blue Tip Matches, 7 boxes	25c
Vulcan Safety Matches, 4 dozen	25c

WE GIVE S. & H. STAMPS.

FRED H. FIRSTBROOK
116 W. Front St.
Phone 1754

SPECIAL
For Friday and Saturday

JUST ONE ORDER AND SEE FOR YOURSELF.

5 lbs Sugar 35c
Mother's or Quaker Oats, 9c per pkg. or 3 for 25c
1 pkg. Cream of Wheat 13c
1 Small pkg. Flapjack 9c
1 Large pkg. Flapjack 18c
1 pkg. Puffed Wheat 9c
1 pkg. Puffed Rice 14c
1 pkg. Corn Puffs 14c
1 Large pkg. Presto 23c
1 jar Curtice Bros. Jam 15c
1 pint can Pure Olive Oil 35c
Canned Corn, Peas and Tomatoes, 3 for 25c
½-lb box Hershey's Cocoa 16c
16-qt. basket Good Cooking Apples 50c
All Kinds of Fresh Vegetables.

C. O. SMITH
Cor. 4th and Liberty Sts.
Telephone 1346.

TRUSSES
NEW FITTING ROOM
Elastic Hosiery, Supporters, Braces
KNEE CAPS, ANKLETS, Etc.
William M. Walsh
North and Watchung Avenues.
Plainfield, N. J. 'Phone 1984.
OPP. DEPOT.

—You may have an immediate task for a want ad—and yet not act wisely in failing to read them day by day.

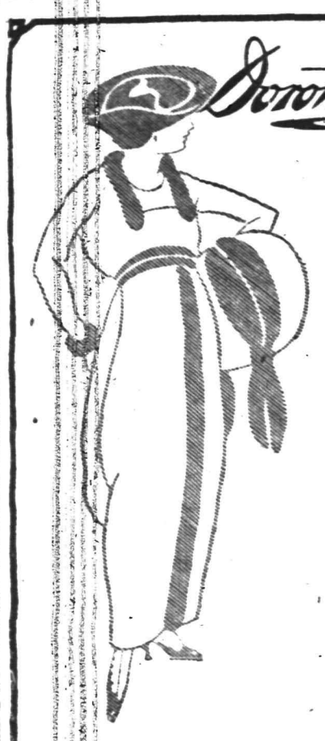

Dorothy Dodd
SHOES

Fall Opening Week

Our Positive Guarantee of Style

No need to ask if our Shoes are stylish. The Dorothy Dodd trade mark on the shoe is a guarantee of style exclusiveness.

The makers know shoe fashion because they study expertly the world's styles.

If you want to be sure of wearing correct style—wear Dorothy Dodds.

Sold by
M. C. Van Arsdale
127 East Front Street.

Special. 10 lbs Sugar; ½-lb 60c Tea, ½-lb Best Coffee; all for 1.00

Specials for Friday and Saturday at
B. MANN'S GROCERY
120 West Fourth Street. Tel. 409.

N. Y. State Fancy Pea Beans, lb	5½c	Kirkman's White Floating Soap, cake	3½c
California Dried Lima Beans, lb	8c	Swift's Washing Powder, package	2½c
Best Compound Lard, per lb	10c	Kirkman's Washing Powder, 4-lb pkg	16c
Fancy Shore Mackerel, each	10c	Fels Naphtha Soap, 10 cakes	41c
Three Large Fish	25c	Toilet Paper, 7 5c Rolls, for	25c
California Asparagus Tips, No. 2 can	16c	Ohio Blue Tip Matches, 12 5c boxes	39c
Per dozen cans	$1.75	Tanglefoot Fly Paper, 7 double sheets	10c
Telephone Peas, sweet and tender, can	12½c	Tuna Fish, 1-lb flat can, regularly 25c, at	21c
Per dozen	$1.35	Fancy Medium Red Salmon, reg. 15c, a can	12½c
Fancy N. Y. State Spinach, large can	12½c	New Dill Pickles just in, dozen	18c
Per dozen cans	$1.35		
Fancy Smoked Cal Hams, per lb	15½c	10 STAMPS FREE WITH EACH OF THESE:	
Very Fancy Salt Pork, per lb	18c		
B. & G. Molasses, large can	12½c	1 bottle Ammonia	10c
Van Camp's Spaghetti, Italian style, 15c can for	12½c	1 large bag Salt	10c
		1 bottle Vanilla Extract	10c
		1 box 2-in-one Shoe Polish	10c
		1 good soft Scrubbing Brush	10c

Queen Quality Shoes for Women

Our customers have found it true economy to wear Queen Quality Shoes. Cheaper Shoes offer far less value in Comfort, wearing qualities and style. That a multitude of women appreciate this fact is the reason we sell more Queen Quality Shoes each season.

$3.50 to $4.25

"Oldest Shoe House in Town"

A. K. Willett
107 Park Ave.

TRY A PRESS WANT AD

THE WEATHER.
Unsettled tonight and Saturday, probably showers; gentle to moderate winds, mostly south.
Max., 74; min., 57.

PLAINFIELD DAILY PRESS

Final Baseball

Established May 10, 1887. FOURTEEN PAGES PLAINFIELD, NEW JERSEY, FRIDAY, OCTOBER 9, 1914. FOURTEEN PAGES Two Cents a Copy, $5 a Year.

TWO OF INNER FORTS GUARDING ANTWERP REPORTED SILENCED; FLOOD CITY BY OPENING DYKES

REPORTED TO BE BURNING IN PLACES AS RESIDENTS FLEE TO HOLLAND—KING ALBERT SAID TO BE AT FLANDERS.

NO CHANGE IN THE SITUATION IN FRANCE

Cavalry Fighting North of Lille and Artillery Battle Reported in Woevre Region—Montenegrins Continue Advance on Sarajevo—Steamer Red Cross Coming Home With 100 Passengers.

The Hague, Oct. 9 (Central News Cable).—The bombardment of the inner forts around Antwerp, and the outlying parts of the city started at 12:30 yesterday morning, according to latest advices received here. At noon the city was reported burning in four places. It is said today that numbers four and six of the inner forts have been silenced.

The people of Antwerp continue to leave the city as fast as they can get away, and it is reported that the dykes have been opened.

London, Oct. 9 (Central News Cable).—According to advices received here the bombardment of Antwerp continues with violent fury. Shells from the German guns have caused heavy damage and together with the big Zeppelins' *continuous dropping of bombs in all directions, has thrown the city* into a wild panic.

According to the latest advices from Antwerp, received via Amsterdam, the bombardment by the Germans continued uninterruptedly this morning. Borgohaut, a suburb of Antwerp, is burning, according to a despatch from Amsterdam to a news agency. A news agency despatch from Ostend, dated Thursday, says that the Germans have occupied the southeast semi-circle of the third fortified line of Antwerp. The Belgian government is completely installed at Ostend.

The Tribuna, of Rome, publishes a report that Przemysl has fallen to the Russians.

The steamship Red Cross will sail for the United States from Rotterdam next Monday, carrying 100 passengers.

Paris, Oct. 9 (Central News Cable).—The war office this afternoon gave out the following statement:

"The general situation has undergone no change. On our left wing the two cavalry forces are operating continually north of Lille, and LaBassee, and the battle continues on the line marked by the regions of Leas, Arras, Bray, Sur-Somme, Chaulnnes, Roye and Lassigny.

"At the centre, from the Aisne to the Meuse, there are only minor engagements.

"On the right in the Woevre region, there has been an artillery battle along the entire front.

"In Lorraine, in the Vosges and in Alsace there is no change.

"In Bosnia the Montenegrin troops continue their advance in the direction of Sarajevo, having reached the fortified lands which protect the city at a distance of eight kilometres."

Amsterdam, Oct. 9 (Central News Cable).—King Albert, of Belgium, has arrived in Flanders, in Belgian territory, close to the Dutch frontier.

Paris, Oct. 9—A despatch from Cettinje says that Montenegrin detachments operating in Herzegovina, inflicted heavy losses on the Austrians and occupied important positions near Gatzko. After hard fighting the Montenegrins occupied Ablak, Stepen and Klipjutch, taking a large number of prisoners and much ammunition. The Montenegrin offensive toward Sarajevo, is developing favorably. Continuing the despatch states that an Austrian aeroplane, while attempting to observe the French batteries, was hit by shells and fell into the sea.

Petrograd, Oct. 9—It is semi-officially announced that the Germans have lost so many officers thus far in the conflict with Russia that there are not enough in the reservists to fill their places.

London, Oct. 9—Three of Premier Asquith's sons have volunteered for service. Two are in training and the third has failed to pass a physical examination, while convalescing from a recent illness.

The daily mail's Belgian correspondent says that the Ostend railway line has been cut between Courtral and Thourout.

A despatch from Berlin states that an official communication, issued by the German general staff, dated last night, says: "From the western scene of war no facts of decisive importance can be mentioned. Small progress has been made near St. Mihiel, and in the Argonnes.

"Before Antwerp Forth Breendonk, to the south of Antwerp, has been taken, and the attack on the inner fort line has begun therewith. The bombardment of the quarter of the town lying behind was begun after the declaration of the commander of that stronghold that he took the responsibility.

"The airship hall at Dusseldorf has been hit by a bomb thrown by a hostile aviator. The roof of the hall was pierced and the cover of an airship in the hall was demolished.

"In the east the Russian column is marching from Lomza, Russian Poland, and has reached Lyck, in East Prussia, just beyond the frontier and almost directly west from Augustow."

A news agency despatch from Rome says that General Grandi, minister of war in the Italian cabinet, has resigned.

A despatch from Vienna dated October 8th says that the following official announcement was issued by the Austrian General Staff: "Our troops have made further advances and yesterday they repulsed the enemy on the road to Przemysl, near Barycz, west of Dynow. Przescow has been recaptured and guns taken. In the same territory, between the Vistula and the San, we took many Russian prisoners. The renewed violent attacks on Przemysl have been steadily repulsed and the enemy's dead and wounded are counted by thousands. We have had victorious battles at Sziget, in Maramaros county, Hungary, and in East Galicia, the Landstrum, and the Polish legionaries rival each other in gallant work."

Advices from Gettinje say that the Montenegrins now occupy all the strategic points surrounding Bilidistka, whose fall is imminent.

Copenhagen, Oct. 9 (Central News Cable)—Italy now has 1,400,000 men under arms, a total of 30 army corps, according to a despatch from Berlin.

Rome, Oct. 9 (Central News Cable).—Gen. Barone, considering the situation, expresses in the Giornale D Italia the opinion that the eventful surrender of Antwerp will not improve the situation of the German army. Germany will have to continue to hold considerable forces immobile at Antwerp while the Belgian garrison will be able to join the French and British forces will still be able to disembark at other Belgian ports for operation in that vicinity.

WILL GIVE A BALL.

The Hebrew Ladies' Benevolent Society have completed plans for a ball to be held on election eve, November 2, at Abrams' Auditorium. The committee in charge will be announced later.

TEMPERATURE REPORT.

The temperature report from The State Trust Company today is as follows: 9 a. m., 67 degrees; 11 a. m., 74 degrees; 1 p. m., 78 degrees.

GAVE A STRAWRIDE.

An enjoyable strawride was given last evening by Robert Borrup, of Central street, and William Manning, of King street, in honor of Mrs. Keirie and Miss Ada Mangin, of New York.

—Could there be more important news in the paper than is contained in the "help wanted" ads?

RUNKLE WILL IS UPHELD BY COURT

Judge Martin Makes But One Change in Effort to Upset Document.

BROTHER CAVEATOR

Local Man Unable to Upset Will Filed by Relative, a Well-known Resident of Orange—Several Bequests to Charity.

Changed in but one respect—that of the executorship—the will of William Runkle, of Orange, disposing of a $2,000,000 estate, was upheld in a decision signed yesterday by Judge William P. Martin, at Newark. The caveator was Harry G. Runkle, of this city, brother of the testator.

The vital conclusion found by the court concerned the first sheet of the will which not only was separated from the remainder of the testament when discovered, following Mr. Runkle's death January 31 last, but which was established as having been written by the testator after he had originally executed his will.

Mr. Runkle's will, consisting of twelve pages, was executed May 11, 1912, and the codicil was drawn April 23, 1913.

Judge Martin held that while the first sheet was made subsequent to the original execution of the will, and apparently was a substitute for another page since torn away, it was written prior to the execution of a codicil to the will. Under a principle of law, well laid down, and accompanied by numerous reference cases in this country and in England, the local jurist held that the execution of the codicil also constituted a republication or a re-execution of the will itself in its condition at that time.

The decision names Randolph Rodman, of South Orange, as executor of the estate in place of William E. R. Smith. The latter's name was in the will, but it was found to have been written over a chemical erasure of Mr. Rodman's name. Judge Martin, in this connection, stated in his decision that inasmuch as there was not "even a scintilla" of evidence adduced during the contest over the will to show whether the substitution of executors was made by Mr. Runkle before or after the execution of the codicil, the inference is that it occurred afterward, and Mr. Rodman must be named as executor. The court quoted a number of similar cases to justify his ruling.

The other point decided by Judge Martin was relative to paragraph 9 of the will, in which the testator bequeathed $25,000 to Charles I. Scholfield, of New York, and subsequently canceled the bequest by drawing lines through the words. On the margin of the paper he also noted "canceled October 5, 1912." Judge Martin ruled that the cancelation was legally effective, commenting that Mr. Runkle, in his margin note, indicated that his intent to cancel the bequest was clear.

The will provided for a trust fund of $750,000, the income of which is to be divided between Harry G. Runkle, of this city, and his two children and upon the death of the father the principal is to be divided equally between the two children.

As a result of the decision church and charitable institutions will receive about $1,000,000.

The principal bequests made by Mr. Runkle for charity and public purposes are: Lafayette College, $100,000; Orange Orphan Asiyum, $25,000; Orange Free Public Library, $25,000; St. Mary's Hospital, Orange, $25,000; Orange Memorial Hospital, $10,000; Children's Aid and Protective Society, $10,000; Orthopedic Hospital, $10,000; Board of Home Missions of the Presbyterian church, $25,000; Presbyterian Board of Relief, $50,000; College Board of the Presbyterian church, $25,000, and the American Sunday-School *Union, $25,000.*

Among the important private bequests was $50,000 to Miss Kathryn Tully, private secretary to Mr. Runkle, who now is the wife of Morris Lynch, also a former employe, to whom was left $5,000. They are living at 344 Centre street, Orange, in a house which was presented, all furnished, to Miss Tully by Mr. Runkle before his death.

Miss Tully was in Mr. Runkle's employ for many years, first as a nurse, but who was retained as private secretary by Mr. Runkle after her duties as nurse were concluded.

William H. Hulick, of New York city, a partner of Mr. Runkle's in the Warren Iron Foundry at Phillipsburg, was left the Runkle home on Centre street, Orange, and $50,000 in cash.

—Furnished house wanted from Nov. to June. Manning & Curtis, 106 Depot avenue.—Adv. 10 9 2***

—Money savers. M. Abrams' shoe store, 229 W Front St. bargains for men, women and children in foot wear.—Adv. ***

WOMAN SUES AUTOIST TO RECOVER DAMAGES

Mrs. Agnes Vail, of Park Avenue, Was Run Down by Chas. Dana's Machine.

Mrs. Agnes Vail, of Park avenue, appeared as plaintiff in the Circuit Court in Elizabeth, yesterday, before Judge William H. Speer and a jury to secure damages for injuries she sustained in an automobile accident November 9, 1913. Mrs. Vail was run down by the machine owned by Charles L. Dana, who is made defendant in the suit. She had her leg broken and was badly shaken up.

The defense, represented by McDermit and Enright, claims contributory negligence, holding that Mrs. Vail turned to the right in the pathway of the machine, while her husband, who was with her at the time, turned to the left. In so turning, it was contended, she walked in front of the car. Walter L. Hetfield, Jr., of the firm of Reed & Hetfield, of this city, appeared as counsel for the plaintiff. The witnesses examined yesterday were Dr. E. W. Hedges, Frank J. Hubbard and Frank C. Langhorn. The suit will be continued Tuesday, there being no sessions of the court today or Monday.

AUTO OVERTURNED BUT NO ONE HURT

Bad Turn in Stelton Road Responsible for Second Accident.

Returning from a social event in New Brunswick, last night, Edward Maurer, Jr., of Madison avenue, Dunellen, and a number of friends who formed an automobile party, had a narrow escape from death at the sharp turn in Stelton road, near New Market. Young Maurer, who was driving the car, failed to notice the break in the thoroughfare and in an effort to avoid ditching the heavy vehicle, drove it diagonally across the road.

The sudden swerve caused the axle on one side of the car to snap and the machine turned over. Fortunately for the occupants the jolt was sufficient to throw them clear of the wreckage and they escaped with a few scratches and bruises. This is the second accident of its kind to happen at this place during the past month, L. B. Randolph meeting a similar fate several weeks ago.

HOME FOUND FOR AGED MAN PICKED UP BY THE POLICE

Following his detention at police headquarters since last Saturday night, George Johnston, a decrepit old colored man, was taken charge of by Overseer of the Poor Garret T. Dunham, last night, and placed in a local boarding house for colored people, where he will be provided for in the future. Johnston's case has excited no little amount of sympathy from city officials since he was picked up by the police in the business section Saturday night, after being put out of the Industrial Home.

Mr. Dunham, who has charge of the inmates at the alms house, refused to take the man back to that institution because of his habit of violating the regulations, and would not remain at the home. The law provides that an inmate shall be given his freedom when he demands it and when Johnston left the institution unknown to the superintendent, Saturday morning, he could not be returned under compulsion, and Mr. Dunham had to be governed by the law. He is destitute and the disposition of the case puzzled the department considerably.

RUSSIAN CHEWED A POLE.

Michael Horlick, a Russian employed by the Central Railroad, was arrested last night in the business section by Patrolman Muir on a disorderly charge and when arraigned before Judge DeMeza in the city court this morning, he was fined $8. When apprehended the man was intoxicated and attempting to chew a telephone pole in half.

—"Evangeline" in motion pictures Y. M. C. A. tonight and Saturday.—Adv. ***

—See Applegate's adv. on page 11 for special prices on meats and provisions.—Adv. ***

—Abrams, 229 W. Front St., is offering several specials in shoes on their bargain tables.—Adv. ***

—Furnished house wanted from Nov. to June. Manning & Curtis, 106 Depot avenue.—Adv. 10 9 2***

—The three best known brands of flour in the market are being sold by Neuman Brothers at $7.25 a barrel, for a short time only, in order to reduce stock.—Adv. ***

FORMAL OPENING OF CAMPAIGN

Republican Voters Meet Candidates and Discuss Election Plans.

EXCELLENT ADDRESSES

City Chairman J. J. Carroll Urges the Co-operation of All Party Men—Predicts Success of Ticket at the November Election.

The Republicans of this city formally opened the campaign here last night, with a "get-acquainted" gathering at the party's headquarters in the Frost building, at which time many of the candidates were present to meet the voers. Some of the local candidates were prevented from being present owing to another meeting. Among those who attended the meeting were John H. Capstick, Congressional candidate; Cariton B. Pierce, candidate for State Senator; Arthur Pierson and C. L. Morgan, Assembly candidates, and Dr. Dengler, candidate for coroner. The new county chairman, William Newcorn, and former State Senator Ernest R. Ackerman were also present and addressed the gathering. John J. Carroll, chairman of the City Republican Committee, was in charge of the meeting and introduced the several candidates. Mr. Carroll in his introductory remarks said in part:

"Gentlemen, I have asked you to come here tonight for the purpose of meeting, in an informal way, the workers of our party, the men who labor day and night, oftentimes while others slumber, in order first, to get the voters registered and then to get that registered vote cast on election day. In other words, I want you to meet the Republican organization of the city of Plainfield; and while I know that every member of this organization intends to work to the best of his ability for the election of our candidates and thus again bring victory to our party, nevertheless, I feel that if each member of this organization knows you personally his work will be much more interesting than if he work for you merely or only because you are our party's candidates.

"The strife within the family as it were, is over. The efforts to become the standard-bearers of the party have resulted in your favor. Not all could win, though every aspirant to a place on the ticket put up a gallant fight, but as I have already said the contest within the party is now over and we are all ready for the crucial test. Whatever bitterness may have been engendered, whatever harsh things may have been said in the heat of a fierce party struggle will be forgotten in the greater contest which we are about to enter, and with such a splendid choice of candidates which we have made, if each man does his duty, if everyone of us will do his share of the work, on the third day of November victory will rest upon the banner of the old party, and a beacon light will put courage in, and bring hope to the hearts of thousands of the best mechanics in the world, who, because of the application of Democratic principles of free trade and tariff for revenue only, walk the streets of our cities looking for work which they cannot obtain because of our inability to compete with the underpaid labor of other lands."

After the informal speeches by the several candidates, the rest of the evening was spent in discussing plans for an aggressive campaign not only in this city, but throughout the whole county and the Fifth district.

ASSOCIATION MEETING.

The annual meeting of the Eastern Seventh-Day Baptist Association will convene with the Marlboro church, near Bridgeton, October 15-18, and it is expected that a large delegation from the local church of that denomination will attend. A week from today in the absence of the pastor, Rev. Edwin Shaw, Rev. J. J. Allen, of the South Plainfield Baptist church, will preach here.

IT'S A BOY.

Mr. and Mrs. William J. Edmundson, of 311 New street, are parents of a boy, born last night. The little fellow weighs 12½ pounds.

—Applegate's Quality Meat Market is quoting tempting prices in their adv. on page 11.—Adv. ***

—For bargains in shoes visit M. Abrams, 229 W. Front St., and look over their special counters.—Adv. ***

—Prudent housewives will do well to read Applegate's adv. on page 11. Many money-saving prices are quoted on meats and provisions.—Adv. ***

—Peaches will probably be seen in the local market for the last time tomorrow. Neuman Brothers will have a fine assortment of table peaches and other fruits and vegetables, the peaches being offered at 40 cents, 85 cents an $1.00 a basket.—Adv. ***

BOSTON 7; ATHLETICS 1

Boston	0	2	0	0	1	3	0	1	0	7
Athletics	0	1	0	0	0	0	0	0	0	1

Shibe Park, Philadelphia, Oct. 9.—Stallings' Boston Braves drew the first blood in the world's series championship baseball games for 1914, when they defeated Connie Mack's Athletics in a well fought battle before an enormous crowd of fans. Mack selected Bender to do the slab work for his team, but the veteran of many previous world's series games was not at his best when he opposed the Boston batsmen, and when the opponents landed on him for several runs in the sixth inning he was taken out of the box and Wyckoff was sent in to finish the game.

Shibe Park, Philadelphia, Oct. 9.—With 20,562 fans crowding every available space, the first game of the world's series started here this afternoon. The lowering clouds of the early morning had all disappeared, and the air was balmy as the umpire shouted play ball. At the start the teams lined up as follows:

BOSTON (N. L.).	PHILA. (A. L.).
Moran, rf	Murphy, rf
Evers, 2b	Oldring, lf
Connolly, lf	Collins, 2b
Whitted, cf	Baker, 3b
Schmidt, 1b	McInnis, 1b
Deal, 3b	Schang, c
Maranville, ss	Barry, ss
Gowdy, c	Strunk, cf
Rudolph, p	Bender, p

The umpires were Klem, Byron, Dineen and Hildebrand.

The demand for tickets for today's games was unprecedented, and speculators had no trouble in disposing of them at several times their face value.

FIRST INNING.

Boston—Moran fouled out to McInnis; Evers flied out to Collins; Connoly struck out. Three outs. **No runs.**

Philadelphia—Murphy singled to centre field; Oldring sacrificed, Gowdy to Schmidt, Murphy going to the keystone sack; Collins drew four balls; Baker fouled out to Schmidt, and Murphy was doubled at third base, Schmidt to Deal. This was a fast play. Three outs. **No runs.**

SECOND INNING.

Boston—Whitted walked; Schmidt flied out to Oldring and Whitted was held at first; Gowdy doubled to centre field, Whitted scoring the first run of the 1914 series. Maranville singled to centre field, Gowdy scoring on the play. Deal forced Maranville at second on a play from Barry to Collins. Collins threw to McInnis at first, completing a fast double play. Three outs. **Two runs.**

Philadelphia—McInnis drew a free ticket. Strunk singled, Moran letting the ball go through his legs, McInnis scoring and Strunk going to third; Barry fanned out; Schang hit to Evers and Strunk was caught at home plate, Evers to Gowdy. Bender forced Schang at second base, Maranville to Evers. Three outs. **One run.**

THIRD INNING.

Boston—Rudolph went out, Bender to McInnis; Moran whiffed the air three times and retired to the bench; Evers flied out to Oldring. Three outs. **No runs.**

Philadelphia—Murphy hit the empty order as a starter in this inning, being retired on three straight strikes; Oldring followed suit, putting three more dents in the atmosphere. Collins grounded to Rudolph, who retired him at first. Three outs. **No runs.**

FOURTH INNING.

Boston—Connolly singled to centre field; Whitted hit into a double play, Bender to Barry to McInnis. Schmidt went out, Collins to McInnis. Three outs. **No runs.**

Philadelphia—Baker started the Athletics' half of the fourth by fanning; his retirement was followed by loud applause, Philly fans having been rooting for a home run clout when he stood at the plate. McInnis fanned; Strunk singled to left field, but was caught trying to stretch it to a double on a play from Connolly to Maranville. Three outs. **No runs.**

FIFTH INNING.

Boston—Gowdy tripled to deep centre field and Maranville singled, scoring the Boston catcher; Deal hit into a double play, Bender caught his fly in an attempt to sacrifice and threw Maranville out before he could return to the initial sack. Rudolph struck out on three pitched balls. Three outs. **One run.**

Philadelphia—Barry opened by flying out to Maranville, the little shortstop making a fine catch in short left field after a hard run. Schang struck out. Bender flied out to Whitted. Three outs. **No runs.**

SIXTH INNING.

Boston—Moran foul flied out to Barry; Evers singled to centre field. Bender took a chance on walking Connolly, forcing Evers to the midway post. Whitted tripled, scoring Evers and Connolly. Schmidt singled, scoring Whitted. Gowdy came to the bat amid wild cheering from the plentiful sprinkling of Boston fans. Bender was derricked at this juncture, Wyckoff being sent out to face the bombardment. This was the first time in the history of the world's series, during Bender's regime, that the big Indian has been taken from the box. Gowdy, who had previously banged out a triple, took his place at the bat, and the new twirler passed him to the first station. Maranville hit to Wyckoff, who tried to catch Schmidt at third but his throw was wild. Schmidt was safe and the bases were filled. Deal hit into a double play, forcing Schmidt at third, Baker unassisted. Baker then threw to McInnis, retiring Deal. Three outs. **Three runs.**

Philadelphia—Murphy was retired, Evers to Schmidt; Oldring went out, Deal to Schmidt, and Collins died, Rudolph to Schmidt. This was one of the fastest half innings of the game. Three outs. **No runs.**

SEVENTH INNING.

Boston—Rudolph singled. Lapp was sent in to catch for the Athletics at this juncture. Moran forced Rudolph at second base, Baker to Barry. Evers struck out and Moran stole second, this being the first pilfered sack of the contest. Connolly went out, Wyckoff to McInnis. Three outs. **No runs.**

Philadelphia—Baker hit to Evers who fumbled the ball and the batter was safe at first. McInnis was given four balls, forcing Baker up one notch. Struhk was retired by Schmidt without assistance. Baker took third base on the play and McInnis sprinted to second and was safe. Barry fanned. Lapp went out, Rudolph to Schmidt. Three outs. **No runs.**

EIGHTH INNING.

Boston—Whitted flied out to Baker; Schmidt singled to left field. Gowdy singled to left field, Schmidt taking third base. Maranville struck out. On a double steal Schmidt scored, but Gowdy was caught at second. Three outs. **One run.**

Philadelphia—Wyckoff doubled to right field. Murphy went out, Maranville to Schmidt. Wyckoff going to third. Oldring struck out. Collins flied out to Connolly. Three outs. **No runs.**

NINTH INNING.

Boston—Deal out, Baker to McInnis. Rudolph out, Barry to McInnis. Moran out, Baker to McInnis. Three outs. **No runs.**

Philadelphia—Baker doubled to right field. McInnis grounded out, Deal to Schmidt. Baker held on second. Strunk popped flied out to Evers. Barry out, Moran to Schmidt. Three outs. **No runs.**

BOSTON.

	AB.	R.	H.	PO.	A.	E.
Moran, rf	5	0	0	0	0	1
Evers, 2b	4	1	1	2	2	1
Connelly, lf	3	1	1	1	1	0
Whitted, cf	3	2	1	1	0	0
Schmidt, 1b	4	1	2	1	10	1
Gowdy, c	3	2	3	10	1	0
Maranville, ss	4	0	3	2	3	0
Deal, 3b	4	0	0	1	2	0
Rudolph, p	4	0	0	0	3	0
	34	7	11	27	13	2

PHILADELPHIA.

	AB.	R.	H.	PO.	A.	E.
Murphy, rf	4	0	1	0	0	0
Oldring, lf	3	0	0	2	0	0
Collins, 2b	3	0	0	3	2	0
Baker, 3b	4	0	1	3	3	0
McInnis, 1b	2	1	0	1	0	0
Strunk, cf	4	0	2	0	0	0
Barry, ss	4	0	0	3	3	0
Schang, c	2	0	0	3	0	0
Bender, p	2	0	0	1	1	0
Wyckoff, p	1	0	1	0	1	0
Lapp, c	1	0	0	2	1	0
	30	1	5	27	11	0

Summary—Double plays, Schmidt to Deal; Barry to Collins to McInnis; Bender to Barry to McInnis; Bender to McInnis. Struck out—by Rudolph, 8; by Bender, 3; by Wyckoff, 2. Bases on balls—Off Rurodlph, 3; off Bender, 2; off Wyckoff, 1. Sacrifice hit—Oldring. Stolen base—Moran. Three base hits—Gowdy, Whitted. Two base hits—Gowdy, Wyckoff, Baker. Left on bases—Boston, 3; Athletics, 2.

Umpires—Dineen behind the bat; Klem on first base; Hildebrandt in right field; Byron in left field.

SATURDAY SPECIALS!

Come--Can You Afford to Miss Such Money-Saving Occasions?

MILLINERY DEPT.

Second Floor

FLOSSY ALLEN BEAVER AND FELT HATS at **2.95**

Regular values $3.50 to $6.00. This price for Saturday only.

Hats at $1.00

Values to $3.50.

For Saturday only—here's another opportunity to get those fine velvet hats—trimmed and shapes at only.....**$1.00 each**

$3.50 BLANKETS $2.75.

Fine white wool blankets, full double bed size, pink and blue borders; Saturday only ...**$2.75**

10c CAMBRIC 7½c A YARD.

Fine yard wide cambric and bleached muslin, for Saturday only .....**7½c a yard**

Limit 15 yards to a customer.

MEN'S TIES 29c.

Regular 50c.

Saturday only, men's new Fall all silk four-in-hand ties, at only, each **29c**

RIBBONS 19c A YARD.

Values to 39c.

Another lot of those fine all silk ribbons in plain and fancy colorings, at only ....**19c a yard**

SHEET MUSIC 7c.

All the popular hits that are sold at 10c and more elsewhere are here at only.....**7c a copy**

COAT and SUIT DEPT.

First Floor.

WOMEN'S AND MISSES' SUITS $10.

$15.00 Values.

Saturday only, latest style suits with newest skirts; various colors, all sizes; an unheard of low price for high class garments, at only .....**$10 each**

COATS AT $5.00.

Values to $12.98.

For Saturday only, women's fine Fall and Winter Coats; a bargain that needs no description; see the Coats at only....**$5.00**

WOMEN'S SKIRTS $1.50.

Values to $3.50.

Saturday only, odd lot of fine skirts in plain black, blue and checks, at only .....**$1.50 each**

Shoe Dept.

Cor. W. Front and Madison Av.

WOMEN'S LOW SHOES 89c A PAIR.

Regular Price $2.50 to $3.50.

Odd lot of women's low shoes, mostly small sizes; your choice Saturday at the unheard of low price of....**89c a pair**

WOMEN'S WAISTS 50c.

Regular $1.

Lot of fine white waists, mostly large sizes; a wonderful bargain, at only .....**50c each**

DEMONSTRATION OF COLUMBIA YARNS.

Come and ask the expert on crocheting and knitting; full stocks of the famous Columbia yarns—the best made.

SWEATERS $1.

Were up to $3.00.

Included in the lot are Sweaters for men, women and children. Not all sizes, but if your size is here you can get a great bargain for only **$1.00**

SATURDAY ONLY AT 5c.

A SALE OF BURNT WOOD.

Including boxes, placques, etc., regular prices were up to $1; for a quick clean up your choice only, each **5c**

HAIR BRUSHES 19c.

Values to 39c.

Saturday only your choice of these fine hair brushes at only, each **19c**

25c CURTAIN MADRAS 18c.

Fine imported curtain madras in white and ecru; 36 inches wide, various patterns; Saturday only, at .....**18c a yard**

(On Sale on second floor.)

A. E. FORCE & CO.

"THE WHITE STORE"

We Give the Famous S.H. Green Trading Stamps

$2 IRONING BOARD AND STAND FOR $1.00.

Saturday only, a regular size ironing board and stand that sells regularly at $2, for only...**$1.00**

(On Sale in Basement).

DUNELLEN

All the Happenings of the Day In Plainfield's Hustling Suburb.

Miss Mamie Sullivan, of Newport, R. I., is spending two weeks in the borough as a guest of her brother, Daniel Sullivan, of Dunellen avenue.

Kenneth Dealaman, son of Mrs. Margaret Dealaman, of Washington avenue, who has been ill since Monday with tonsilitis, is able to be out and around again.

Sylvester Tuple, of Penfield place, is spending a portion of his annual two weeks' vacation at Niagara Falls.

Thomas Beck, of Jackson avenue, who has been confined to his home for the past two weeks with rheumatism, is now able to take short constitutionals.

Mrs. James Gallagher and daughter, Miss Catherine, of Oyster Bay, who have been spending a few days in the borough as the guests of Marshal and Mrs. Owen Mohan, returned home yesterday. Mrs. Mohan and Mrs. Gallagher are sisters.

INFANT IMPROVING.

The five months' old baby boy of Mr. and Mrs. George M. Miller, of New Market road, whose condition since his birth has been the cause of much concern to his parents, appears to be getting along very nicely at the present time.

Mrs. Albert N. Randolph and Mrs. George W. Day are spending the week at Atlantic City.

Mrs. Paul Carpenter, of Prospect avenue, has returned from Philadelphia, where she has been visiting her parents since Saturday.

WILL HOLD A SOCIAL.

The Y. P. S. C. E., of the Presbyterian church, are going to hold an unique social in the chapel of the church on Monday evening. The social is called a rubber social on account of it being necessary for all who desire an admittance to bring a pair of discarded rubbers. What is going to be done with the old rubbers is only known at the present time by the committee on social arrangements. That committee's invitation to the public is come and have a good time rubbering.

The new Harry Boice house on Culhane place has been rented to a local couple who are to be married next month.

Dr. and Mrs. Thomas H. Platt, Jr., have moved from the Charles A. Corliell, Jr., house, on Dunellen avenue, to their recently erected home adjoining.

Mrs. George K. Post, of New Market road, and her mother, Mrs. C. F. Richards, were recent visitors at Newark.

Contractor Edward Ayers is decorating the interior of the Alvah Gray flat over the Dunellen Apparel store.

The board of trustees of the Presbyterian church met in the Baraca class room of the church last evening.

Borough Engineer Churchill was in Garwood on business all day yesterday.

C. Wesley Blaine, of Lincoln avenue, was in the county seat attending to court duties yesterday.

BOWLING TOURNEY.

All lovers of good bowling should not miss the opportunity of seeing the match between the Baracas and the Rollers "5" of Somerville on the Presbyterian alleys this evening. The Rollers have the reputation of being a 900 pin team and the Baracas will have to roll their very best game to a man in order to even make a look-in. The Baracas will be reinforced by Jack Messenger, a crack bowler from Jersey City.

CUT HIS HAND.

Manager Louis L. Block, of the National Beef Company, cut the index finger of his left hand quite badly yesterday morning, while sharpening the wheel like blade of a slicing machine. He was turning the handle that propels the blade with his right hand and holding a patent grind-stone in position with the other when the stone slipped, the particular finger coming in contact with the revolving blade. Closing up the store and binding a handkerchief around the profusely bleeding member he hurried to the office of Dr. Roger L. Cooley, on Dunellen avenue, where the doctor found it necessary to take three stitches. The pain of the operation, combined with the amount of blood that had been lost, was more than Mr. Block could stand and he lapsed into a state of unconsciousness after the last stitch had been taken. He quickly responded to restoratives, however, and was able to reopen the store for the day.

Contractors DeWitt C. and Earl Fulton are repainting the Dr. T. H. Platt, Jr., house, on Front street, tenanted by Oscar Harris.

DR. HOGAN IMPROVING.

Mrs. Thomas J. Hogan has returned to her home after a sojourn at Liberty, N. Y., with her husband, Dr. Hogan. The rarefied air of that place has been doing the doctor a world of good, as his many friends will be glad to hear, and he will remain there until the coming on of winter.

Mr. and Mrs. George Meyers, of Prospect avenue spent yesterday with relatives at Somerville.

Howard Van Ness has resumed his old position with the New Market roller mills.

The regular monthly meeting of the Piscataway Taxpayers' Association will be held on Tuesday night.

Mrs. Frank Chapman and children, who have been spending two months here as the guests of Mrs. Chapman's parents, Mr. and Mrs. Frank O. Nelson, have returned to their home at Berlin, Wis.

MISSIONARY MEETING.

A meeting of the Farther Lights Young People's Missionary Society will be held at the home of Mrs. David Griscom, down country, tomorrow afternoon. In addition to the regular business meeting there will be a social. All members are urged to make a special effort to attend this meeting.

The regular monthly business meeting of the Ladies Aid Society, of the First Baptist church, will be held in the lecture room on Wednesday afternoon of the coming week at 2:30 o'clock.

Eighteen past councilors of the Friendship Council, Jr. O. U. A. M., and Charles E. Tinsman, of William G. Helton Council, attended the meeting of the Middlesex County Past Councilors' Association at the lodge rooms of Good Intent Council, New Brunswick, last evening. Jamesburg captured the attendance banner. Friendship Council ranked second.

Watchung.

The Ladies' Auxiliary, of the North Plainfield Township Improvement Society, held its regular monthly meeting, yesterday afternoon, at the home of one of its members, Mrs. Dirk de Haas, on the Washington Rock road. The general routine of business was gone over and the ladies decided to donate ten dollars to the Red Cross Society. After the business meeting a social hour followed, during which refreshments were served by the hostess. A large number of the society were present.

Mr. and Mrs. Edward G. Smith are the proud parents of a little baby girl, born to them yesterday morning.

Mr. and Mrs. Thomas Jamerson, of Hillcrest road, have moved to Mrs Handel's house on Dagway Hill.

The North Plainfield Township Committee held its regular monthly meeting yesterday, in its rooms in Improvement Hall.

'Plains & Fanwood.

Exercises appropriate to Columbus were held in the various classrooms of Schools No. 1 and 2 this afternoon. Recitations of a patriotic nature were rendered by the pupils and S. Dana Townsend made a short address to each class in School No. 1, while William D. Althouse did the same at the other school. The schools will be closed Monday.

Advertised mail matter at the borough postoffice is as follows: R. W. Hitchcock, Mrs. J. C. VanCleef, Mrs. Peter Stevens, W. S. Brown and A. R.

Now that the Borough Council is going to have water extended along Martine avenue from LaGrand avenue to the borough line, the residents of King street, which forms the boundary line, are going to club together to bear the expense of having it piped along that thoroughfare. As the present time the only water supply for them is from wells and in case of fire it is impossible to save the structure, as was shown by the burning of the Sinker residence sometime ago. Several parties owning land have hesitated about building on that account and it is on the petition of F. C. Martin, who is now building in that vicinity, that the Council took action.

There is now about thirty local people who belong to the Westfield Golf and Tennis Clubs who joined these organizations on the disbanding of the old township club a number of years ago. All of the local members are prominent in all of the tourneys held and at the present time Mrs. S. W. McAneny and Miss Hazel Gardiner, of this place, are fighting it out with the leaders in a tennis tournament with excellent chances of coming out ahead.

Borough Tax Collector Charles Sheelen started work on the sending out of the annual tax bills yesterday, and John Z. Hatfield will send those of the township out right following the tax sale on the coming Wednesday.

F. A. Dunham, of Plainfield, is working on the new tax maps in order to have them done by the first of November, when they must be delivered to the borough. The old maps did not pass the State Board of Equalization of Taxes and new ones had to be made within a year. The township was placed in the same predicament, although their maps had been made but a short time.

Nearly fifty Masons from the township and borough left yesterday for Atlantic City to attend the State convention of that body.

The weekly social held in the Baptist church every Friday night under the direction of the young people of the church, will be held this evening beginning at 8 o'clock. The committee for this week is composed of Miss May Weller, Miss Edith Jahn, Edward Hetfield and Harry Pall, have arranged a pleasant program for the occasion.

The Tuesday Afternoon Literary Club, which was organized and flourished last winter, has resumed its semi-monthly meetings after the summer. The first meeting of the season will be held on the coming Tuesday afternoon at the home of Miss Salle Kyte, on Martine avenue, at 2:30. The subject chosen for the present is the Victorian Reign in English history and articles and clippings prepared by different members will be read after which an hour or talk on current events will follow. The club started with a half dozen members and has more than doubled. It is composed of women and is open for others. The meetings are held at the homes of the various members.

After discontinuing its meetings for the past three months the Women's League of Fanwood and Scotch Plains, has again started its activities. A meeting was held at the home of Miss Salle Kyte the forepart of the week when plans for the coming winter were discussed and at the next meeting topics for talks will be decided on. The league has a membership of nearly fifty and is growing rapidly. An effort will be made to secure prominent women speakers to address the members at each meeting.

A number of girls of Scotch Plains have formed a sewing class under the guidance of Miss Fannie Haskard, of Grand street, and are going to hold weekly meetings during the winter at the home of Miss Haskard.

ANNUAL RECEPTION A GREAT SUCCESS

Fine Program Enjoyed by Large Number at Y. W. C. A. Rally Last Night.

The annual reception and rally of the Y. W. C. A. was held in the parlors of the association, last night, and was a success. There were one hundred and thirty-five guests present and the pleasing program was enjoyed by all. Mrs. James R. Joy, of the borough, was in charge of the reception. Miss Helen Besler rendered several pleasing vocal solos and Mrs. Alice Bolington presided at the piano and gave several solos. Each secretary gave a five-minute talk on the work of the association.

After the entertainment a social time was had and the registration of members took place. Cards representing the various lines of work and classes were placed on the wall and those who wished to enter classes placed their names on the card. The rooms were decorated with autumn leaves. During the evening refreshments were served by the social committee, of which Mrs. Lewis Williams is chairman. The membership committee assisted the other committees with the receiving.

Stylish SR Reliable

The Live Store Pledges You

That in Rothberg clothes you will receive at $12, $15, $18, $20 to $30, the greatest equivalent for your dollar it is now possible for modern methods to produce.

That absolute honesty and good faith guides every transaction at this live store.

That every purchase made here will bring you satisfactorily, before we will consider our obligation to you discharged.

And the Rothberg store has never been known to flunk in making good its pledge.

ROTHBERG'S

Stein Bloch Smart Clothes

"Best Things Men Wear."

214 W. FRONT ST.

Right Next to Proctor's.

SERVING AND REGISTRATION.

Class work will begin next Monday and a large number have already registered in many classes, while others are yet to register. All of the branches of the association will be going in full swing within a week.

RECREATION NOTES

The Civic Club, conducted by R. S. Rowland, will meet toight at 8:15 in the Stillman School Auditorium.

The Dunbar Club will meet tonight at the Washington School. Before the regular meeting there will be moving pictures which are opened to all colored people in general. It is hoped that both young and old will come and enjoy these free selected pictures, which will be shown at 7:30 o'clock. The Dunbar Club will enjoy its usual evening of dancing and music after the pictures have been shown.

The weekly municipal dance will be held tomorrow night at 8:15 in the Washington School Auditorium. The attractive auditorium, good floor, and excellent music afford a most wholesome and enjoyable evening to all young people who attend.

THE DAILY PRESS IN LINCOLN will be found on sale or delivered to any address every afternoon by E. Purvis, newsdealer.

—It pays to use the advertising columns of The Press.

It Doesn't Pay to Gamble on Shoes

You are not taking any chances when you trade here.

The shoes we sell are **CUSTOMER MAKERS**—simply because they give **MORE SHOE SATISFACTION** in **SERVICE, FIT** and **APPEARANCE** than can be found in other makes at their respective prices.

$2.50, $3.00 $3.50, $4.00

LET US PROVE IT.

STUART'S SHOE SHOP

215 West Front Street

Opposite Proctor's

Spec. for Saturday. Children's Flannel Rompers; 50c value .. **39c**

ROSENBAUM'S BAZAAR

Spec. for Saturday. Children's Flannel Night Gowns, 50c value .. **39c**

Our Special Offering for Saturday in Suits, Dresses, Waists, Millinery

Suit Specials

$12.98 and $15.98

Values up to $20.

All the new models are here in all the new shades. We ask you to compare values and see the Suits we are offering for these prices.

Waists Waists Waists

Special for Saturday

$1.25 Waists 79c

1.98 Seco Silk Waists 1.25

In All Shades.

Silk Crepe de Chine Waists in white, black and flesh color..... **1.98**

$4.00 Chiffon Lace Waists, at **2.98**

Underwear Specials

IN OUR BARGAIN BASEMENT.

Men's 50c Fleeced Shirts.....**39c**

50c Children's Union Suits.....**39c**

Root's Tivoli Underwear, complete line for men, women and children at special prices.

Values Extraordinary

OFFERED IN

Dress Special for Saturday

30 NOBBY SAMPLE DRESSES.

Made to retail up to $15; among them you can find serge, broadcloth, crepe, silk poplin, crepe de chine; all the newest styles—your size in the assortment; special at **6.98**

See window display.

Millinery at Special Prices for Saturday

$1.50 Velvet Shapes 98c

Soft Felt Hats, very popular for young ladies, in all colors..... **98c**

Children's Hats, up from **49c**

Ladies' Trimmed Hats, up from **2.49**

HATS TRIMMED FREE.

50c Door Panels **39c**

$1.50 Blankets **$1.19**

$2.49 Quilts **$1.98**

50c Petticoats **39c**

War Map Coupon

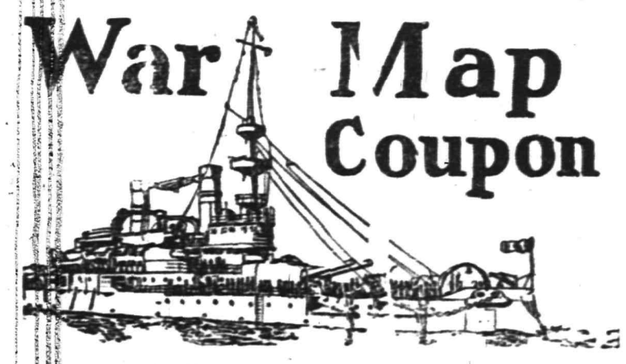

Latest European War Map

[Given by THE DAILY PRESS

to every reader presenting this COUPON and 10 cents to cover promotion expenses.

BY MAIL—In city or outside, for 12c. Stamps, cash or money order.

This is the BIGGEST VALUE EVER OFFERED. Latest 1914 European Official Map (5 colors)—Portraits of 16 European Rulers; all statistics and war data—Army, Navy and Aerial Strength, Populations, Area, Capitals, Distances between Cities, Histories of Nations Involved, Previous Decisive Battles, History Hague Peace Conference, National Debts, Gold Values. EXTRA 2-color CHARTS of Five Involved European Capitals and Strategic Naval Locations. Folded, with handsome cover to fit the pocket.

Fall and Winter Stocks are Complete at Tepper's

Excellent Values are Offered in Every Line

A VISIT TO TEPPER'S WILL BE INTERESTING, NOT ONLY BECAUSE OF THE SPLENDID DISPLAYS OF NEW FALL AND WINTER GOODS YOU WILL SEE, BUT ALSO BECAUSE YOU WILL HAVE THE OPPORTUNITY OF PURCHASING SUCH UNCOMMONLY FINE VALUES AS THOSE LISTED BELOW.

WE HAVE GATHERED FROM THE COUNTRY'S FASHION CENTRES A SPLENDID COLLECTION OF FALL AND WINTER APPAREL AND NOW PRESENT WHAT WE HONESTLY BELIEVE TO BE THE MOST COMPREHENSIVE STOCKS EVER SHOWN IN PLAINFIELD. THE EXCELLENT VALUES OFFERED MAKE IT WORTH YOUR WHILE TO COME NOW AND PURCHASE YOUR APPAREL TOMORRROW.

In Our Ready-to-Wear Department

We show a splendid variety of Coats in all the new models, and most desirable materials for Fall and Winter wear,. in. broadcloths, zibellines, Hudson lynx, plain and fancy mixtures, in all the later and popular colorings. Prices ranging from

$6.98 to $30.00

CHILDREN'S COATS in a good variety of models and materials; sizes 6 to 16, at

$4.50 and up

The Millinery Department Has Produced Some Chic New Models

That will be shown tomorrow for the first time for your choosing. Or you may select your own shape and trimmings and have it trimmed to order for a moderate charge if you prefer.

SPECIALS FOR SATURDAY

25c BURSON FASHIONED HOSE 21c PAIR.

Burson hose are "knit to fit" without a seam. Of no other make of hose, either domestic or foreign, can this be said; they come in three different weights, viz: light, medium and heavy. Colors are guaranteed fast, we have them in black with white soles, all black, and all white. A full line of regular and out sizes in each style are always in stock; tomorrow we offer choice of any of the 25c Burson Hose, at a pair..... **21c**

3049 is our number for a Splendid Quality of Misses' Fine Ribbed Hose—is fast black, seamless, have double soles and high spliced heels; our regular 15c number, but equal to most 19c hose sold by other stores; tomorrow, Saturday, we offer them at, a pair..... **11c**

BOYS' CORDUROY PANTS.

Pants of good quality corduroy, linen back, has high lustre finish, splendidly tailored, with belt loops, one hip pocket, and two front pockets; of substantial gray drill; looks and wears all of a dollar's worth; two shades, medium and dark brown; our special value, a pair **79c**

MACKINAWS FOR BOYS, SIZE 6 TO 16.

Made of good quality heavy wool blanket robing, in plaids of maroon and black, blue and black and brown and black. Two prices—

$3.50 AND $5.00 EACH.

SIX NEW STYLES IN WAISTS AT $1.25.

Just received six beautiful styles of white waists that are exceptional values at the price. Materials are voiles; rice voile and nub voile; each a distinctly new model.

MEN'S MEDIUM WEIGHT UNDERWEAR.

Wright's Spring Needle, made of very fine quality gray wool in light weights, is very elastic making it a pleasant garment for early Fall and early Spring wear. Sizes in stock, Shirts 34 to 52; Drawers, 30 to 48; usually sold at $1.50; our special, a garment.... **1.25**

OF COURSE YOU WANT THE BEST AND MOST FOR YOUR MONEY.

Then you must see our underwear at $1.00 a Suit.

Ask for Utica Ribs if you want medium weight or high rock fleeced; if you prefer the heavier weights. These are accurately cut and sized; perfect fitting and the best to be had anywhere at, a garment... **50c**

LITTLE BOYS' HATS AT 50c.

Special values in little boys' hats made of the following materials: Chinchillas, Felt, Plush, Wool Mixtures and Mackinaw Plaids; choice at, each **50c**

Others at 75c, $1.00 and up to $1.98.

BOYS' CLOTHING

The increased sales in our boys' clothing department is the best evidence of the values we are putting out this season. In these troublesome times, you need to, more than ever, use your wits to obtain the best that is possible for the least. You owe it to yourself and others that may be dependent upon you to do this. A visit to our boys' clothing department will reveal new possibilities to the visitor. Come in tomorrow; good boys' Suits up from **3.00**

Though It's Warm Now, Cooler Weather Is Sure to Come

Cold Nights Demand Additional Cover--Let Us Supply Your Needs at These Prices

45x72 BLANKETS AT 69c PAIR.

In white, grey and tan, pink and blue borders.

66x80 BLANKETS AT $1.25 PAIR.

In white and tan, pink and blue borders.

66x80 WOOLKNAP BLANKETS AT $2.25.

These are the famous Woolknap. Are extra heavy, in white only.

60x76 BLANKETS AT $1.89 PAIR.

Are heavy double warp, in grey, tan and white; wide pink and blue borders.

72x80 WOOLKNAP BLANKETS AT $2.98.

Full size Blankets, extra heavy weight; have beautiful two-tone Jacquard borders; white only.

Make The Most Your Money at—

Tepper's

PLAINFIELD, NEW JERSEY

"JIM" BABBITT DIES AFTER SHORT ILLNESS

Colored Man Who Led Varied Career in This City Passed Away in Hospital.

James Babbitt, one of the best known and respected colored residents of this city, died last night in Muhlenberg Hospital, following an illness that caused his removal to that institution last Tuesday. Complications are given as the cause of the aged man's demise. He was sixty-six years of age and had been a resident of this city the greater part of his life.

For twelve years Mr. Babbitt was a special officer in the local police department and figured in a number of interesting episodes in his day. He was a chimney sweep by trade and conducted this work on an extensive scale here for over a quarter of a century. He was for years the political leader among the colored populace and was well-known among the old guard of both the Republican and Democratic parties..

He was an enthusiastic hunter and annually indulged in a trip through the neighboring forests with which he was well acquainted. He gained prominence as a trapper and invariably returned with large bags of rabbits and other forest and stream game.

The deceased was born in Tennessee, where he lived until the outbreak of the Civil War, enlisting with a Northern colored regiment.

He is survived by seven children, his wife having died several years ago. The funeral arrangements will be announced later.

KORULIMO BIBLE CLASS HOLDS ANNUAL OUTING

The annual meting of the Korulmo Bible Class of the First Presbyterian church was held in the chapel of the church, last night. There were about twenty members present who enjoyed the excellent dinner, after which there was speech-making. Miss Cornelia Lounsbury, the president, was in charge of the affair. She made a few remarks, after which H. W. Herrman, teacher of the class, made an interesting address. The election of officers was postponed until the next meeting.

After the dinner, the class provided an enjoyable musical program, singing a number of popular selections. The class now numbers thirty. It was organized last year and meets every Sunday morning.

PATRIOTIC DEMONSTRATION TO BE HELD AT MT. BETHEL

Mt. Bethel is to have a patriotic demonstration tomorrow afternoon at 3 o'clock, at which time Fairview Council, No. 248, Jr. O. U. A. M., will present the new public school of that place with a large flag. R. P. F. vonMinden, of New Market, State vice-councilor of the order, will speak, as will Rev George Hauser. Rev. J. Morgan Reed, State treasurer of the order, wil make the presentation address. The members of the lodges of this order are invited to assemble at Fairview Hall at 2:30, from which they will parade to the school building, headed by the Uniform Rank of Franklin Council, of this city.

WILL HAVE AERIAL CONTEST AT PANAMA EXPOSITION

San Francisco, Oct. 9—Officials of the Panama-Pacific Exposition announced here today, that a $150,000 aerial contest from the Pacific to the Atlantic coasts will be one of the features of the big fair. The race will be held in May and probably will be started from this city, with a city on the Atlantic seaboard as the finishing point.

The contest was arranged as a substitute for the globe circling air race that was abandoned on account of the war. Philadelphia and this city have been suggested as the finish for the flyers. Officers of the Aero Club, of Philadelphia, are expected to start a movement to have the contest ended in this city.

MOTION PICTURES

The first of the public motion picture shows at the Washington School Auditorium, last night, under the auspices of the Recreation Committee were shown, with a goodly number of people in attendance. These entertainments will be given a trial for the next month, the committee desiring to see if this form of entertainment in the West End might be put on a self-sustaining basis. Under no consideration does the committee desire that it should become a money-making scheme, being contented if it pays for itself.

PLAN SEASON'S WORK.

The Men's Association of the Church of the Heavenly Rest met last evening and discussed plans of work for the year. Another meeting will be held Thursday, October 22, when officers for the year will be elected.

Regarding Your New Fall Clothes

In shopping with us you receive the benefit of our twenty-nine years of experience. Our stock represents the cream of this season's productions, and in making your selections from it, you are assured of the best possible values.

In our ready-made clothes you may have your choice of the best makes selling at $12.00 to $25.00. If you wish a tailored suit, try our customs department where we guarantee you a perfect fit for $28.00 to $35.00.

For your son, or sons, up to eighteen years, we recommend the famous Sam Peck suits, ranging from $5.00 to $12.00.

For your fixings, we offer you of the following:

Gold Bond Hats ..... @ $2.00
Young's Hats ..... @ 3.00
Manchester, $1.50 Shirts .. @ 1.15
Pennsylvania Sweaters for the whole family, @ $3.50 and up

Our merchandise will advertise our store far more than anything we can say about it.

The time is short. Call at our store, 107-109 East Front street, and look over these values. Or, if you do not find it convenient to do this, 'phone 867-J, and we will send a representative to your house with a variety of stock, from which you may make your selections at no additional charge.

Yours for service,

SCHWED BROTHERS
Front St., Opp. Park Ave.
Over 29 Years Right Here.

Queen Quality Shoes for Women

Our customers have found it true economy to wear Queen Quality Shoes. Cheaper Shoes offer far less value in Comfort, wearing qualities and style. That a multitude of women appreciate this fact is the reason we sell more Queen Quality Shoes each season.

$3.50 to $4.25

"Oldest Shoe House in Town"

A. K. Willett
107 Park Ave.

TILE-LIKE FINISH

FLOORS—It makes the best and most durable finish on floors. Can be used on hard or soft wood.

OLD FURNITURE—It erases all scratches and mars.

WICKER FURNITURE Coated with Tile-Like gives it an appearance as if new.

PORCH CHAIRS Coated with Tile-Like makes a beautiful finish.

LINOLEUM or **OIL CLOTH** Coated with Tile-Like adds to wear. Will resist water and never turns white.

All old work should be washed with scouring soap before applying Tile-Like.

Be sure the work is thoroughly dry.

Where you wish to obtain an imitation of natural wood, a coat of Yellow Ground Color should be first applied. After the Ground Color has thoroughly dried, apply a coat of shade desired.

Gayle Hardware Co.

GENERAL HARDWARE AND HOUSEFURNISHINGS

'Phone 398 Front Street and Park Avenue

POLITICAL NOTES.

October 30—Last registry day for municipalities over 5,000.

November 3—Election Day.

County Clerk Gannon, of Middlesex, has refused the petition of William A. Quackenbush, of Monroe, as an independent candidate for county clerk in Middlesex, because it lacked an affidavit. William H. Quackenboss is in the race as an independent Democratic candidate against Mr. Gannon, and the similarity between his name and that of Mr. Quackenbush would have aided the present incumbent if the Monroe man's petition had been accepted.

Progressives are interested in the report that Colonel Roosevelt may speak in Newark later in the campaign. It is possible that an effort will be made to have him appear in Union county, but in any event a speech so close to home as Newark would have an effect, they believe.

LARGE AREAS OPENED.

Washington, D. C., Oct. 9—Orders recently signed by Secretary Lane have opened to settlement and entry, under the enlarged homestead law, 3,600,000 acres of land in California, New Mexico, Colorado and Washington. Under the enlarged homestead act lands in the West are examined by the Geological Survey to determine whether there is any available water supply by which they may be irrigated. If not, they become subject to entry by settlers in tracts of 220 acres each, as against the 160 acres under the original homestead law.

APPROACHING WEDDING.

Miss Winnie Kelly and John Raftery, of this city, will be married at St. Joseph's church, Sunday, October 26. Mr. Raftery is in the employ of the Eastern Bottling Company and both he and Miss Kelly have many friends.

—Advertise in the Daily Press.

Plainfield Daily Press

LESLIE R. FORT.....Managing Editor

Published Daily except Sunday, by the PLAINFIELD PRESS COMPANY, 105 North Avenue.

Entered at the Plainfield, N. J., Postoffice as Second Class Mail Matter.

TELEPHONE PLAINFIELD 1300.
Private Branch Exchange connecting all departments.

Two cents a copy. Ten cents a week. $5.00 a year in advance. Delivered by carrier or by mail. No extra charge for papers mailed to points in the U. S. and Canada.
Any subscriber failing to receive a single issue will confer a favor by notifying the business office.
Advertising rates mailed on application.
Copy for change of Advertisement to ensure change on same day must be at the office by 9:00 a. m.

OCT. 9TH IN HISTORY.

1701—A charter was granted to Yale College.

1760—Berlin was taken by the combined forces of Russia and Austria.

1818—Signing of the convention of Aix-la-Chappelle, which led to the withdrawal of the army of occupation from France.

1838—Construction of the Monroe Railroad in Georgia commenced.

1867—Russia transferred Alaska to the United States.

1870—Proclamation made that Rome and the Roman provinces constituted part of the kingdom of Italy.

1906—Archbishop Bond, of Montreal, Metropolitan and Primate of all Canada, died.

1908—A British fleet was ordered from Malta to the Aegean Sea owing to the crisis in the East.

1909—The Hudson-Fulton celebration closed at Troy, N. Y.

Plainfield, N. J., Oct. 9, 1914.

DIRECT PRIMARY AGAIN.

Some New York newspapers, which evidently do not want to see the direct primary succeed in that State, are claiming that it has already been a failure there, because on Monday last almost one million voters, out of a total of 1,300,000 failed to vote. This is a poor argument, as every one knows. With us, when the Geran law was first adopted, the primary was poorly attended, and yet in recent years, the people have turned out in some sections of the State in almost as great numbers as at the general election. Even this year, where there were unimportant contests creating but little interest, the vote was light, but New Jersey people do not think the law is a failure.

As an exchange says, the direct primary law in New York is a novelty, and it was not expected that a large vote would be polled in the first experiment under the new law. Small though the vote was, however, it was much larger than the vote heretofore polled at primaries for the election of delegates to nominating conventions. When the people of New York fully realize that they can control nominations they will make use of the direct primary as extensively as occasion demands.

That the people will do this was shown in the large vote polled in Union county at the recent primary. This contest was a direct fight between a number of desirable candidates in all parties and the best men won. The people of New York will win similar victories whenever they choose to do so.

As it was, the direct primary on its first trial resulted in the overthrow of no less than four unworthy district Democratic leaders in New York City, an achievement that would have been impossible under the machine system.

A direct primary law is not a magic wand with transforms political machines and bosses into agencies of public uplift. It is merely a measure that puts the power of selecting candidates for political office where it belongs, in the hands of the voters. If the voters neglect their duty, the machines will make nominations, but that is no fault of the primary act. It is rather a merit, for it brings punishment upon the people for their culpable neglect.

NEWS IS NEWS.

There is no necessity for a defense of the newspapers and the newspaper methods of this country; but there seems to be occasion for setting right a large number of persons, who, failing to have much business on their own account, are willing to spend their idle hours criticising a profession that has had to do with the making of all modern history.

It is a fact that practically all of the positively stated announcements concerning the present war have been based on actual occurences. It is the common thing to hear loose-talking persons say that they "will be glad to find out the truth about the war in Europe." The person who makes this statement deliberately is either foolish or morally oblique. The news may not be always to the liking of sympathizers of France or Germany or England, but, in the main, it is accurate and unvarnished.

News is news—a simple picture of what is happening. Yet, as the St. Louis Times says, the land is filled with curbstone statesmen and swivel chair soldiers who wouldn't know the smell of gunpowder from the smell of face powder, all of whom are denouncing the correspondents and the newspapers that are attending strictly to their own business and serving their readers with actual facts at a very low price. Some of the bravest men of the war are the men who send their telegrams from the front, who take photographs under fire and slip them across unfriendly frontiers, who seek to tell the world at its supper and breakfast tables of the doings of the day and night.

The contributed editorial for tomorrow's Daily Press has been prepared by Miss Mabelle C. Phillips, secretary of the Charity Organization Society, and she will set forth some of the difficulties which will confront that organization this winter. It is feared that they will have almost double the work that they have had in any season in the past.

Thousands of men are being killed daily in Europe; tens of thousands are out of work and in want in this country; an election will be held in less than a month and there's another revolution being started in Mexico. But what are all those trivial things as compared with the world's series baseball games! That's what the fan says.

Judging from recent developments there are two things that are bound to come in this country in the life time of most of us. One is national prohibition, and the other is general woman suffrage.

Rummage sales seem to be very much the thing these days. Two are planned to take place within a stone's throw of the Daily Press office within the next week.

"Play Ball!" by a single umpire in Philadelphia was heard from one end of the country to the other this afternoon.

WATER COMPANY MAKING INSPECTION OF HYDRANTS

John Schenck, engineer for the Plainfield-Union Water Company, is now engaged in making the annual inspection of water hydrants throughout the city ad borough, prior to the arrival of winter weather. Already he has found some of the hydrants needing atention said to be due to alleged carlessness on the part of drivers of the water wagons who do not open and close the hydrants properly.

There is some talk of erecting special pipes from which water wagons can be filled more easily and thereby doing away with the use of hydrants for that purpose. This matter was considered by the Comon Council at one time, but nothing came of the proposition. With the completion ofthe water company's new reservoir the concern is now in a position to maintain an even pressure in the mains.

JOURNALISTIC OPINIONS

Robert Bogardus, who is the local representative of three hustling daily newspapers, is planning to make an early start on his regular autumnal pedestrian tours. Mr. Bogardus is a rival of the celebrated Edward Payson Weston (Weston the Walker) and regards a stroll from Dunellen to New Brunswick as a mere before breakfast jaunt. Robert Bogardus, the popular and well known newspaper man, who has been the efficient local representative of the Plainfield Press for some time, is now blossoming out as a sort of associated press. He is handling the local work at present for both the New Brunswick Home News, Plainfield Daily Press and the Courier News, and doing it well.—Dunellen Call.

SOME EARL BIRD..

P. J. Melvin, the North avenue restauranteur, is among the Plainfielders watching the world series at Shibe Park today. He left on the 1:20 train this morning in order to get a front seat..

THE DAILY PRESS IN DUNELLEN will be found on sale or delivered to any address every afternoon by Edward Pennock, druggist and newsdealer. Aaron, newsdealer

THE DAILY PRESS IN SOMERVILLE will be found on sale or delivered to any address every afternoon after 4:30 by Jacob Gernert, the Main stret newsdealer and stationer

READ and PROFIT

--Saturday Store News--

READ and PROFIT

LADIES' BATH ROBES $1.98.

Made of the famous "Beacon" Flannel; fancy designs in grey, brown, navy and lavender; a $1.00 saving on every robe.

EDEN CLOTH 12½c A YARD

A fine fleeced cotton fabric with the appearance of French flannel; suitable for house dresses, kimonos, sacques, etc.; a wide choice of neat stripes and colors; usually 15c.

SALE OF FRAMED PICTURES 29c.

Not the cheap, showy trashy kind, but a lot of facsimile water colors, mounted on white mats and neatly framed in narrow gilt and oak frames; sizes 8x20 and 10x20; art stores who have the nerve to say $1.00 for them.

CHILDREN'S SLEEPING GARMENTS 50c.

Sizes 1 to 5; fine ribbed oxford grey; the well known "Tuckaway" brand; similar to the Dr. Denton make.

BOYS' HATS AND CAPS 50c TO $1.50.

We are now showing a big line of hats and caps for the little fellows; nobby styles and colors; extra good values.

NEW NECKWEAR FOR WOMEN.

We've just received a new lot of those popular laundered and semi-laundered collar and cuff sets; made of fine lawn, cambric and pique in plain and hemstitched, at a set 50c

SHOE DEPARTMENT SPECIAL VALUES TO $5.00 FOR $2.98.

Women's tan calf and tan elk leather boots, in either button or lace.

VALUE TO $4.00 FOR $1.98.

A lot of women's Pumps in grey, brown and black buck.

THE HOSIERY DEPARTMENT

Offers for Saturday a lot of women's fine guaze fast black imported hosiery, with high spliced heel and toe and double garter top; some plain and others with white split feet. If bought today would sell for 50c a pair; one day only at 29c

ALSO CHILDREN'S STOCKINGS AT 15c A PAIR for all sizes, that would be good value at 19c, in black or white; fine ribbed, with double heels and toes.

A PALM OLIVE SPECIAL.

Consisting of a 50c jar of Palm Olive Cream and three 10c cakes of Palm Olive Toilet Soap; worth 80c together; Saturday for 39c

THE HATS WE'RE SELLING AT $1.50.

Are the talk of the town and why not. Think of buying splendid velvet shapes and ready-to-wear hats at such a ridiculously low price; we have sold as many as five to a single customer.

We've ust put on sale another lot at **$2.98** that are worth $5.00 and $6.00.

CURTAIN DRAPERY 15c A YARD.

Presenting values up to 35c. Plain and fancy scrim, madras and voile in white and ecru. Patterns that we are closing out, that we can not duplicate on.

ALSO AT 25c A YARD, instead of 50c a lot of Bonne-Tom in fancy curtain net drapery in ecru only.

SALE OF SCRAP BASKETS.

We've just received from Japan an importation of fancy smoked bamboo Scrap Baskets; they are in three sizes; during the holidays last year we sold all we had of them at 98c, $1.25 and $1.50, and they were worth it. The price for Saturday will be—

69c, 78c and 89c.

GOOD HAIR BRUSHES AT 50c.

A lot of odds and ends and manufactureres' samples—the popular "Keep Clean" make; these are extra good values.

THE DRESS GOODS DEPT. HAS ON SALE AT $1.00 A YARD

A lot of fine serge Suiting in the much wanted Roman stripe effects and color combinations, in green, blue and brown.

SAMPLE PULLMAN CARRIAGES.

We are closing out the samples on the floor of the famous "Bloch" Baby Cariages at—

$14.50, $16.50, $18.50 and $20.50.
You save a $5.00 bill on either one of them.

Deliveries in Westfield, Fanwood, Scotch Plains and vicinity Wednesday and Saturday.

Woodhull & Martin Co.

PROFIT SHARING COUPONS WITH ALL PURCHASES.

Deliveries in Bound Brook, Dunellen, New Market and vicinity Tuesday and Friday.

EVENING CLASSES PROVE POPULAR

Over 200 Pupils Are Enrolled for Different Studies at High School.

The registration for evening High School work in the three nights the building was open, this week, shows a demand much greater even that was anticipated. Two hundred and four pupils have already signified their desire to take one or more subjects in the evening classes. Undoubtedly still more will come in when the classes are opened, next Tuesday evening. Taken in connection with the 200 pupils expected in the elementary grades, the evening school work will assume large proportions this winter.

The preferences, as shown in the enrollment, were mainly as follows: Stenography, 31; typewriting, 46; bookkeeping, 40; spelling, 14; English, 26; arithmetic, 22; penmanship, 25; comercial law, 6; sewing, dressmaking, 22; millinery, 8; domestic science, cooking, 13; mechanical drawing, 60; woodwork, 9; shop work, 6; algebra, 23; geometry, 23.

Superintendent Maxson is trying to arrange plans for giving work in each of these subjects to all that may apply.

CHRISTIAN FIELD.

The board of directors of the American Sabbath Tract Society will hold its monthly meeting Sunday afternoon.

Rev. Edwin Shaw, pastor of the Seventh-Day Baptist church, has been asked to be the delegate from the Eastern Association of the Seventh-Day Baptist church to the meeting of the Southeastern Association in West Virginia, October 22-25. During his absence, Rev. C. L. Goodrich will preach for him.

The Woman's Society for Christian Work, of the Seventh-Day Baptist church, will meet Sunday afternoon at 4 o'clock, to hear the report of the nominating committee.

TO SUBSCRIBERS

Subscribers to the Daily Press who are served by the route boys will confer a favor by promptly reporting to the Press office, either in person, by telephone or by mail, any negligence on the part of the route boys. Phone 1300.

If the man who says, "I can't afford to advertise" will look over the list of big concerns that were LITTLE concerns before they started to advertise, he will be more likely to say:

"I can't afford NOT to advertise.

The Press is Plainfield's best advertising medium because its circulation is among the people who make and spend the most money.

Plainfield Daily Press,
"The Home Newspaper"

—If there's something a want ad MIGHT accomplish for you put it to the test.

WOLVES OF LABRADOR.

Story of a Child and the Squaws Who Tried to Save Her.

A Labrador missionary, says Mortimer Batten in the Wide World Magazine, told me a curious story which occurred on the Labrador coast some years ago. One night the little daughter of a certain brave was missing, and, on discovering the child's tracks in the snow, a party of squaws set out to look for her.

What was their alarm when, a little way from camp, they found that the footprints of a great gray wolf accompanied those of the child. The brute did not appear to have harmed her, but had apparently frisked along ahead, enticing the child farther and farther from camp. In all probability the child mistook it for a dog and followed readily, though the superstitious Indians, of course, believed that the brute had exercised some devilish influence over her.

Darkness was creeping on and, though much afraid, the squaws continued to follow the tracks of the wolf and the child. Night found them far from home, when what was their horror to find that they themselves had been deceived and were now surrounded by wolves!

Only one squaw survived the night of horror that ensued to return next morning to bear tidings of the calamity to camp.

SHORTHAND BLUNDERS.

Misplaced or Wrong Vowels Lead to Queer Translations.

A volume could be filled with amusing stories of shorthand mistakes, the greater number of them due to mistaken vowels. For instance, "This day is big with fate" was transcribed "This day is big with fat," while "Do not indulge in spite" came out "Do not indulge in spit," and "A house of many gables" was transcribed into "A house of many gabbles."

The use of the wrong vowel may have the most amusing result, as in the phrase "Man, know thyself," which was once converted in the report of a sermon into "Man, gnaw thyself." To misplace a vowel is in shorthand the easiet thing in the world. T. A. Reed, the well known reporter, tells of a pupil who by this means turned "mighty acts" into "mighty cats," and another report of a sermon was spoiled by the advice "Return a blow with an ax," instead of "a kiss."

The "reporting style," in which the vowels are omitted altogether for the sake of rapidity, is responsible for the famous American story of the shorthand clerk who took down a note of his wife's instruction to "be sure to remember to bring home some castile soap" and, as a result, returned home with a tin of oxtail soup!—London Strand Magazine.

No Airs About Her.

"Airs!" exclaimed the proud mother and shook her head vigorously. "My Elsie, for all her learning, hasn't any more airs, so to speak, than her poor old dad."

"Then she won't turn up her nose at her old friends?" queried the visitor.

"La, no!"

"How refreshing! Most girls who go through college nowadays will hardly look at you after they're graduated."

"Well, they ain't like my Elsie, that's all I can say," retorted Elsie's ma. "She's become a carnivorous reader, of course, and she frequently importunates music, but stuck up—my Elsie? Not a bit! She's unanimous to everybody, has a most infantile vocabulary and, what's more, never keeps a caller waiting while she dresses up. No, she just runs down, nom de plume, as she is."—Philadelphia Ledger.

—Advertise in the Daily Press.

COMING EVENTS.

TODAY.
Rummage Sale, Silver Cross Circle, King's Daughters.
Building Trades Council.
Vaudeville at Proctor's Theatre.
Photo-plays at Plainfield Theatre

TOMORROW.
Vaudeville at Proctor's Theatre.
Rummage Sale, Silver Cross Circle, King's Daughters.
"Jack Martin Day" at Parker Field.
Photo-plays at Y. M. C. A.
"Things That Count," at Plainfield Theatre.

SUNDAY.
Saengerbund Society Red Cross Entertainment.

MONDAY.
State Tuberculosis Exhibit Opens.
Columbus Day.
First Ward Republican Club.
Vaudeville at Proctor's Theatre.
"Knights of Columbus Celebration.
"Kitty Mackay," at Plainfield Theatre.

TUESDAY.
Christian Endeavor Union Social at Trinity Reformed Church.
Night School Opens.
Vaudeville at Proctor's Theatre.

PETIT JURORS.

Elizabeth, Oct. 9.—The second panel of petit jurors for the present term of court was picked this morning, to serve beginning Monday, October 19. The following Plainfielders were drawn: William E. Dunn, John Bodine, D. G. Atwood, Theodore Douse, Richard Harrigan, Walter Moore, E. L. Galbraith, George H. Cole, Charles E. Doane and William I. Joust.

—Daily Press want advs. pay.

Headquarters for
GIBSON'S
RYE
E. C. WESCOTT,
115 East Front Street.

Y. W. C. A. NOTES

The first meeting of the Senior Bible Class will be held at 7:30 o'clock on Tuesday, October 21. The subject of the course will be "Desciple-ship," and Miss Katherine Aller will be the leader.

The weekly fifteen-cent suppers that are served on Tuesdays and Saturdays will not begin for about two weeks yet.

The Junior Bible Class has found it necessary to change its meeting time from Thursday afternoon to Monday at 4 o'clock. Miss Aller is the leader and the subject of the course is "Before Jesus Came."

Noonday lunches are being served every day at the association and all business and factory girls are invited. Soup, tea and cocoa are served and girls may take their lunches there and buy these things. The rest room and the piano are open for use at noon.

JUNIOR PRACTICE.

Captain Chauncey Stout, of the Elks' Junior League team, announced this morning that the regular weekly practice of those trying for the team would be held this evening, starting at 8 o'clock. In order that there might be no confusion with the regular bowlers, the house committee gave special permit to Stout's warriors to have use of the alleys without interference. All brothers desiring to try for the team should be on hand early.

—Advertise in the Daily Press

Bonn's
150 EAST FRONT ST.

MANY NEW HATS

Will be displayed tomorrow—all made and trimmed with choice materials; the very latest styles; exceptional values .....$5, $6, $7 and $8 each

Many others that are marked to sell at prices a third less than New York stores charge—

$7.95, $9.95, $12.50 and $16 each.

Untrimmed Hats—every desirable shape; marked at attractive prices.....$1.45, $1.95, $2.69 to $4.95 each

EAT MORE AND DIGEST ALL--

You know that there is nothing quite so aggravating and distressing as Dyspepsia—you can't eat half the time and then not what you are craving. Nyal's Dyspepsia Tablets digest your food and aid its assimilation—they work wonders with your system, increase your vitality and make your daily tasks a pleasure. Price 25c per box.

SCHREINER BROS.
Prescription Druggists. Park Avenue, corner Second Street.

ORGANIZED 1875

Aim and Practice

To meet the requirements of each commercial and individual need is our aim and practice.

That we hit the mark of successful endeavor is shown by increasing business

Checking accounts are cordially invited.

ORGANIZED 1875.

CITY NATIONAL BANK
PLAINFIELD, N. J.

You can't miss it!

Our wide variety of suits and overcoats this Fall assures every man something to his taste.

Not only in fabrics, but in style—models, as we call them, vary widely, from smart young men's to more conservative types.

Fall suits, $18 to $48.
Fall overcoats, $18 to $42.

The picture reminds us of our Sporting Goods Department.

Everything for outdoor sport—golf, tennis, football, photography.

We're Official Outfitters to the Boy Scouts of America.

ROGERS PEET COMPANY
Three Broadway Stores
at Warren St. at 13th St. at 34th St.
NEW YORK

Get Acquainted With the Factory

Buy direct from the manufacturer. No need to pay long prices. Come to the factory and see the wonderful values we offer. Your dollar will go much further here.

Women's and Misses' Fall and Winter Suits

Smart beyond description and made of fabrics that not only look good, but feel good. **Broadcloths, Gabardines, Cheviots, Poplins and Men's Wear Serge**

FROM **$9.50** UP

Little Girls' Coats

Very pretty mixtures with fashionable tunic effect. Collar, cuff and tunic piped with good quality velvet. Mercerized sateen lining throughout. Sizes 6 to 12. Colors brown, blue and green, at..... **3.00**

Condition of Sale—Keep your purchase one week, compare prices—if we are not one-third cheaper, return purchase and get your money and carfare.

S. Krauthamer

Makers of Ladies', Misses' and Children's Coats and Suits
400-402 Watchung Ave., Uptairs. Plainfield, N. J.

Irene Haisman, the Dainty Little "Kitty," in William Elliott's Production of "Kitty Mackay," to be Seen at the Plainfield Theatre, Monday Night.

FRIENDS LEARN OF A DOUBLE WEDDING

John and Howard Toms, Jr., Bridegrooms in Interesting Ceremony.

The details of a double wedding which took place recently in St. Paul's church, New York, and which united two young couples widely known locally, were made public, today, occasioning much surprise to many friends. The ceremonies were performed on August 27 last, the bridegrooms being brothers. They are John Toms and W. Howard Toms, Jr., sons of Mr. and Mrs. W. H. Toms, of Warrenville. John Toms wedded Miss Katherine Winzenreid, daughter of Mr. and Mrs. John Winzenreid, of Lee place, while Howard Toms and Miss Ida Hauser, daugater of Rev. and Mrs. George Hauser, of Warrenville, were united immediately afterwards. Rev. J. F. von Herrlich, assistant rector of the church, was the officiating clergyman, each couple acting as attendants for the other.

The families of the contracting parties were apprised of the nuptial event soon after it took place, but no formal announcement has yet been made. Mr. and Mrs. John Toms are making their home in Elizabeth, where the former is employed in the plant department of the New York Telephone Company. Mr. and Mrs. Howard Toms are keeping house at 43 Harrison avenue, the borough. Mr. Toms is a valued employe of the Woodbrook Farms. Both couples have hosts of friends throughout Plainfield and vicinity, and a number of them are arranging a reception to be accorded at the home of Mr. and Mrs. W. Howard Toms at Warrenville within the next two weeks.

BOARD MAY ISSUE SHORT TIME NOTES

Corporation Counsel Advises Against Selling Bonds for New School.

Matters pertaining to the erection of the proposed new school on Evergreen avenue were considered at a joint conference of the Common Council and the Board of Education held last night in the Council chambers, but no definite action was decided upon. William S. Tyler, representing the Board of Education, told of the need of additional school facilities, explaining that at present there are seven classes on half-time, and he presented figures to show the need of another school to meet the increase in attendance.

Corporation Counsel Chas.A. Reed, speaking for the city and the Common Council, explained that owing to the preset stringency of the money market and the difficulty experienced in selling bonds of any kind, he thought this an inopportune time to undertake the project of erecting a new school.

It was suggested, however, that it might be possible to issue short-time notes, as a temporary measure, until such time as there is relief in the money situation.. It was the opinion of some of the school commissioners that this plan would make it possible to start the work before cold weather sets in and give employment to many Plainfield men.

E. M. Waldron & Co., of Newark, was the low bidder for the school work, but as yet the Board of Education has not awarded the contract. The matter will probably be held up for a short time until it is decided whether to issue short time notes or not.

MISS REED TO WED.

Miss Madeline Reed, daughter of Corporation Counsel and Mrs. Charles A. Reed, of this city, and William Arrott, of Philadelphia, will be married tomorrow afternoon at the home of the bride-elect's parents. Owing to the recent death of Mrs. Reed's sister, Mrs. Madeline Mack, of Somerville, the affair will be a quiet one. There will be no reception.

K. T. AT ATLANTIC CITY.

A large delegation from Trinity Commandery, No. 17, K. of T., of this city, left this morning for Atlantic City to take part in the annual field day of sir knights under the auspices of the Grand Commandery. There are present delegations from all parts of the State.

A Wise Child.

"Willie," sadly said a father to his young son, "I did not know till today that last week you were whipped by your teacher for bad behavior."

"Didn't you, father?" Willie answered cheerfully. "Why, I knew it all the time."—Woman's Home Companion.

Then She'll Tell You.

"Tell me," said the lovesick youth, "what's the best way to find out what a woman thinks of you."

"Marry her," replied Peckham promptly.—Philadelphia Press.

Mean Inference.

Bix—My wife is never happy when I am out of her sight. Dix—My wife doesn't trust me, either.—Yonkers Statesman.

—Press want ads. pay. Try them.

PLANS TO ATTACK CARMAN DEFENSE

District Attorney Said to Have Prepared Several Sensations.

New York, Oct. 9—Whatever may develop along the line of sensations promised by counsel for Mrs. Florence Conklin Carman when she goes on trial next week charged with the murder of Mrs. Louise Duryea Bailey, it will be well matched by sensations that District Attorney Smith is said to have prepared.

It was declared today that District Attorney Smith had the indictment changed to first degree murder because of the reports laid before him by detectives he had working on the case.

Smith scoffs at the statement of George M. Levy, associate counsel for the accused woman, to the effect that the defense will not only prove Mrs. Carman's innocence, but indicate that a man was the murderer of the Hempstead woman.

"If Mr. Levy or Mr. Graham, his associate, knows that a man killed Mrs. Bailey, it is incumbent upon them to lay such facts before the district attorney," said Smith.

Mendelssohn Surprised Them.

The church of St. John's, Waterloo road, has an interesting association with Mendelssohn. The late R. J. Horsley, R. A., tells in his reminiscences how the great musician, while staying with a friend on Denmark hill—in the house where he wrote the "Spring Song"—was induced to go to St. John's one Sunday morning and give a recital on the organ. On reaching the organ loft Mendelssohn was annoyed to find himself exposed to the full view of the congregation and vented his displeasure in a thunderous improvisation which greatly startled the worshipers, used as they were to the "subdued" music then in vogue. Not being in the secret, they were still further surprised when the music ceased and the eccentric performer sprang up, clapped on his hat and abruptly left the building.—Westminster Gazette.

Treaties.

A treaty is a form of disagreement between two countries reduced to language which enables each of them to crawl out of it. It belongs in the same family as the insurance policy except that no one can understand an insurance policy, whereas a treaty reads as though it were perfectly plain until something happens that makes one of the parties to it wish to get out of it. Treaties are used for various purposes—to promote typewriting agencies, lawyers, diplomats and to furnish material for editorial writers to convey the impression that they know something of what they are writing about. The principal use of treaties, however, is to bring on wars. —Life.

Didn't Have to Ask.

Mrs. B. saw her little three-year-old daughter come from the back door of the house next door eating a cookie, and when the little lady came into the house her mother turned to her and said:

"Why, Elsie, you must not ask Mrs. K. for cookies."

"I didn't ask her, mother," said Elsie; "I know where she keeps them."—Delineator.

Ides of March.

In the calendar of old Rome the fifteenth day of the months of March, May, July and October and the thirteenth day of the rest of the months were known as ides. In old Roman writings one hears of the "ides of March," which is a poetic way to express the date.

Wild Potatoes.

Botanists are unable to discover from what plant the aborigines of America developed the potato, for it is not found growing wild anywhere in the world.

We must learn to work with patience. With the tasks appointed to us will be provided the power and also the opportunity.

PLAINFIELD NEWS.

There is no better way to keep out-of-town friends informed as to Plainfield news than to mail to them from time to time a copy of The Press after you have finished with it, sometimes marking an article of special interest.

Better yet, you might send some one out-of-town a subscription to receive The Daily Press every day at the rate of 10 cents a week or $5.00 a year.

WAR IN ALL ITS WORST HORRORS

Moments When No Man May Boast of His Courage.

FIGHTING FOE EYE TO EYE.

Charging Over Heaps of Bodies, Going Almost Mad From Thirst After Giving Horses Last Drop of Water—"A Gentleman Has to Do That," Says Zouave Hero Wounded at Meaux.

"That is the story, without any retouching of my pen, of a young lieutenant of zouaves whom I met after the battle of Meaux, with blood still splashed upon his uniform," says Philip Gibbs of the New York Times-London Chronicle war service in a dispatch from Creil.

Said this zouave, who was put out of action by a piece of shell

"They did good things, those zouaves of mine, but it wasn't pleasant work. We fought from village to village, very close fighting, so that sometimes we could look into our enemy's eyes. The Moroccans were with us. The native troops are unlike my boys, who are Frenchmen, and they were like demons with their bayonet work.

"Our gunners were shelling Germans from pillar to post, as it were, and strewing the ground with their dead. It was across and among these dead bodies that we infantry had to charge.

Quick Firers' Clever Style.

"The enemy's quick firers were marvelous. They always maneuver them in the same style, and a very clever style it is. First of all, they mask them with infantry. Then when the French charge they reveal them and put us to the test under the most withering fire. It is almost impossible to stand against it, and in this case we had to retire after each rush for about 250 meters. Then quick as lightning the Germans got their mitrailleuses across the ground which we had yielded to them and waited for us to come on again, when they repeated the same operation.

"It is quite untrue to say that the Germans have a greater number of mitrailleuses than the French. I believe that the proportion is exactly the same to each division, but they handle them more cleverly, and their fire is much more effective than ours.

"The German aeroplanes are really wonderful in the way they search out the positions of our guns. We always know that within half an hour of observation by aeroplane shells will begin to fall above gunners unless they have altered their position.

"For four days this hunting among the villages on the left bank of the Ourcq went on all the time, and we were not very happy with ourselves. The truth was we had no water and were four days thirsty. The heat was terrific during the day, and some of us were almost mad with thirst. Our tongues were blistered and swollen. Our eyes had a silly kind of look in them and at night we had horrid dreams. It was intolerable agony.

Thirsted That Horses Might Drink.

"I have said we were four days without drink, and that was because we used our last water for our horses. A gentleman has to do that, you will agree. Even then the horses had to go without a drop of water for two days, and I'm not ashamed to say, I wept salt tears to see the sufferings of those poor innocent creatures who did not understand the meaning of all this bloody business and who wondered at our cruelty.

"The nights were dreadful. All around us were burning villages and at every faint puff of wind sparks floated about them like falling stars.

"But other fires were burning. Under the cover of darkness the Germans had piled the dead into great heaps and had covered them with straw and paraffin, then they had set a torch to these funeral pyres.

"Carrion crows were about in the dawn that followed. One of my own comrades lay very badly wounded, and when he wakened out of his unconsciousness one of these beastly birds was sitting on his chest waiting for him to die. That is war.

"When Every Man Is a Coward."

"The German shells were terrifying. I confess to you that there were times when my nerves were absolutely gone. I crouched down with my men (we were in open formation) and ducked my head at the sound of the bursting shell, and I trembled in every limb as though I had a fit of ague.

"It is true that in reality the German shells are not very effective. Only about one in four explodes nicely, but it is a bad thing when, as happened to me, the shells popped around in a diameter of fifty meters. One hears the zip-zip of bullets, the boom of the great guns, the ste-tang of our French artillery, and in all this infernal experience of noise and stench the screams at times of dying horses and men joined with the fury of gun fire and rising shrill above it, no man may boast of his courage. There were moments when I was a coward with all of them.

"But one gets used to it, as to all things. My ague did not last long. Soon I was shouting and cheering. Again we cleared the enemy out of the village of Bregy, and that was where I fell, wounded in the arm pretty badly by a bit of shell."

—It pays to use the advertising columns of The Press.
—Daily Press want advs. pay.
—Advertise in The Daily Press.

W. & J. SLOANE

We inaugurate the Opening of the Autumn Season by Offering a Complete Assortment of

EASTERN RUGS

in both large and small sizes, comprising the productions of our own looms in

China, Persia, Turkey and India

in qualities, designs and color effects not to be found elsewhere.

The arrival of these rugs before supplies were cut off, enables us to offer a stock as full and complete as though normal conditions prevailed abroad.

The wide range of very reasonable prices brings the cost within almost any desired expenditure.

FIFTH AVENUE & FORTY-SEVENTH ST., NEW YORK

AMUSEMENTS. AMUSEMENTS.

PLAINFIELD THEATRE

COUNIHAN & SHANNON, Managers.

TONIGHT—
The Most Spectacular Picture Ever Produced
THE WRATH OF THE GODS
In Six Parts
Three Shows Daily—2:30, 7 and 9 P. M.
PRICES—Matinee all seats 10c; Night—5c, 10c, 15c.

SATURDAY--Mat. and Night

WILLIAM A. BRADY (LTD) PRESENTS
A NEW AMERICAN COMEDY
THE THINGS THAT COUNT.
BY LAURENCE EYRE.
A WHOLE SEASON AT THE PLAYHOUSE NEW YORK

PRICES—Matinee—25c, 50c, 75c, $1.00.
NIGHT—25c, 50c, 75c, $1.00, $1.50.

MONDAY, OCTOBER 12th—
WILLIAM ELLIOTT'S Production of the "Merry" Romance
"KITTY MacKAY"
"The Love Story With a Laugh in Every Line"
PRICES—25c, 50c, 75c, $1.00, $1.50.

Our Stock of Furs

Is the best you can find in the city. Come and make your selection now. Prices are advancing steadily, but we are selling considerably below the present market level because we bought early in the season. When our present stock is exhausted we will be obliged to raise prices.

We make Fur Garments to order, and can repair and remodel your old Fur Garments to the newest styles.

Charles Kurtzman
Furs of Quality
178 E. Front St.

178 EAST FRONT ST., Dr. Pittis Office Building, PLAINFIELD.

ARE YOU GOING AWAY?
If you are, get a Tourist Policy and
DON'T FRET

The coverage is liberal and the Company's treatment of its policy holders is always satisfactory.

The Little Trunk (or a big one) contains more in value than you probably think. Figure it up.

Baggage insurance in our Companies costs very little for Fire, Transportation, Theft and Navigation risks.

J. C. POPE & COMPANY
FIRST NATIONAL BANK BUILDING
113 E. FRONT STREET PLAINFIELD, N. J.
tf-s-t

Bowlers Will Convene---World's Series Games Under Sail Today---Champion Boxer Will Appear Here In Football Uniform Tomorrow

"DOC" DOYLE SAYS.

"Nix, on the baseball talk at Cricket Field. Read the Daily Press for World's Series results."

THE WORLD'S BASEBALL SERIES OF FORMER YEARS.

Year.	Winner.	League.	Loser.	League.	Games.
1884	Providence	National	Metropolitans	A. A.	3-0
1885	Chicago	National	St. Louis	A. A.	*3-3
1886	St. Louis	A. A.	Chicago	National	4-2
1887	Detroit	National	St. Louis	A. A.	10-4
1888	New York	National	St. Louis	A. A.	6-4
1889	New York	National	Brooklyn	A. A.	*3-3
1890	Brooklyn	National	Louisville	A. A.	*3-3
1903	Boston	American	Pittsburgh	National	5-3
1905	New York	National	Philadelphia	American	4-1
1906	Chicago	American	Chicago	National	4-3
1907	Chicago	National	Detroit	American	*4-0
1908	Chicago	National	Detroit	American	4-1
1909	Pittsburgh	National	Detroit	American	4-3
1910	Philadelphia	American	Chicago	National	4-1
1911	Philadelphia	American	New York	National	4-2
1912	Boston	American	New York	National	*4-3
1913	Philadelphia	American	New York	National	4-1

*One game a tie.

TWO MEETINGS FOR LEAGUE FORMATION

City Lodge Bowlers and State Eagles Meet in This City Tonight.

Two important bowling league meetings will be held in this city tonight, when the representatives of the State Eagles' League will meet in the local club rooms on Second street and the city league delegates confer in the offices of V. W. Nash, Jr., on Park avenue. The former meeting will be for final arrangements for the starting of the league and a schedule will be submitted for acceptance. The league will probably be started in the course of the next couple of weeks and the prizes will also be decided on tonight.

The city league meeting is the second this week and will be held to discuss plans for the running of the league and about the schedule. There are six lodges in this league which will undoubtedly be very interesting as soon as things are going in full swing. Mr. Nash is the temporary chairman and James Mahoney, the Eagles' delegate, is the secretary.

ARRANGEMENTS COMPLETE FOR BILLIARD LEAGUE

Chicago, Ill., Oct. 9—Arrangements have been completed for the opening of the season of the Interstate Three-cushion Billiard League next Monday night. Thirteen cities are to be represented in the league this year, the circuit having been doubled in size. Chicago, St. Louis, Cleveland, Pittsburgh, Detroit, Milwaukee, Indianapolis and Buffalo were the members last year. Chicago and Cleveland will each have two representatives.

The new cities are Kansas City, Cincinnati, Toledo, Rochester and Buffalo. Johnny Kling, former Chicago baseball player, and who will represent Kansas City, and Jerome Keough, former champion pocket billiard player, are the most noted of the new players, although Pierre Manpome, the Mexican, who will represent Philadelphia, is almost as well known.

Chicago will be represented by Charley Morin and Jess Lean. Another Chicago player, Charles LeGros, will be seen in action. He will play for Cincinnati.

The tournament this year is expected to be the biggest three-cushion event ever staged. Last year the prize money approximated $800. This year it will total nearly $2,000. The greatest portion of this amount has been donated by the roomkeepers of the league. An additional $300 has been added for forfeit money to enable the winner to challenge the holder of the world's three-cushion title. August Kieckhofer, who won the championship last year, again will represent Milwaukee.

BOB HAMILTON ASSISTANT.

Bob Hamilton has been elected assistant manager of the Holy Cross football team. He has been spending the summer building a dock and tearing down a mountain with Tom Muir at Lake Hopatcong.

NOVEL SCHEME TO BE TRIED BY RAILROAD

Patrons Will Receive World's Series Returns Inning by Inning.

The baseball fan who happens to be a passenger on a daylight train on the Lehigh Valley Railroad during the progress of the World's Series is going to have an opportunity to keep up with the games, beginning today, inning by inning. And he will not have to leave his seat to do it.

The score will be flashed all along the line of the railroad and trainmen will announce it by innings in every car. It will also be posted in the diners and in the smoking compartments of sleepers and parlor cars. The score also will be posted on the bulletin boards in stations where newspaper bulletins are not convenient.

One feature of the opening of the World's Series from a Lehigh Valley standpoint was the special all-steel train arranged by the Buffalo News for fans from that city. It left Buffalo last night and reached Philadelphia early this morning.

FEDERAL LEAGUE RECORD.

	W.	L.	P.C.
Indianapolis	88	65	.575
Chicago	87	67	.565
Baltimore	82	69	.544
Buffalo	79	69	.534
Brooklyn	76	75	.503
Kansas City	67	84	.444
Pittsburgh	62	85	.422
St. Louis	62	89	.411

Yesterday's Results.

Brooklyn, 5; Baltimore, 3.
Buffalo, 3; Pittsburgh, 2.
Chicago, 8; Kansas City, 3.
Indianapolis, 4; St. Louis, 2.

Games Today.

Brooklyn at Baltimore.
Buffalo at Pittsburgh (2 games).

POST-SEASON BASEBALL.

	W.	L.	Pc.
New York (N. L.)	1	0	1,000
New York (A. L.)	0	1	.000
St. Louis (A. L.)	2	0	1,000
St. Louis (N. L.)	0	2	.000
Chicago (N. L.)	1	1	.500
Chicago (A. L.)	1	1	.500

Yesterday's Results.

Giants, 6; Yankees, 5 (10 innings).
White Sox, 5; Cubs, 2.
Browns vs. Cardinals; rain.

BRUGGY PLAYS BASKETBALL.

Frank Bruggy, under contract to catch next season for the Boston National League club, yesterday signed to play basketball during the coming season with the Gloversville club on the New York State League circuit. Bruggy played with the Gloversville team last winter and proved a star performer, running close to the individual lead for field goals scored during the season. He is the only member of the 1913-14 Gloversville quintet to return this season.

OLDRING RELEASED.

Philadelphia, Oct. 9.—"Rube" Oldring, the Athletics' outfielder, who was arrested yesterday afternoon on charges brought by his wife, was released on bail, and it was stated by his teammates that "things have been so fixed that Oldring won't be kept out of the series."

SPECIAL NOTICE
Schalk Celebrated Beer

Guaranteed product of choice barley malt and hops only. Free from artificial coloring or any other foreign substance. Brewed in the old Bavarian thick mash method under highest hygienic conditions. Fermented and aged exclusively in glass lined steel tanks.

Owing to the fact that our sales of this famous brew have increased to such an extent that we now receive these goods in large quantities, and we have therefore been allowed a liberal discount by the brewer, and as we are sure that our output in the future will enormously increase by selling at reduced prices, we have decided beginning October 1st to put this pure product on the market at $1.50 per case of 2 dozen bottles, f. o. b.

CENTRAL BOTTLING WORKS
Tel. 229. Corner Somerset and Chatham Streets.
HENRY HAURAND, Proprietor.

We regret to state that we can not deliver goods in Plainfield, but if you consider quality and prices you will find it will pay you to send for them. We call for empty bottles.

BIG GAME ON AT PARKER FIELD

Cliff Randolph Will Oppose Gene Mathews at Parker Field Tomorrow.

The World's Series crowds will have nothing on the mob that goes to Parker Field tomorrow afternoon, to see Jack Martin perform with his bunch of old Clinton Avenue men who played for the title of this city many years ago. Their opponents will be Dorflinger's Pets, who came in the limelight last week, when they shutout the Saurer champs by one run. The game will probably be a fine exhibition as Jack has secured all the 1907 champions and will have the same team on the field tomorrow that played seven years ago for the title.

Cliff Randolph will make his first appearance in this city in a long time and many will undoubtedly go to the game to see what Mack's recruit can do in the pitching line. Billy O'Loughlin has been practicing with the big mit on his right hand for some time and will be there to receive Cliff's fast ones as they ride across the middle of the plate provided Lou Dixon does not get one of his usual three baggers. Jim Emery will play the Benedict Arnold stunt and perform at third base against the Pets. He has played second base for the local team in the last Saurer series. Jack will cover the shortfield and Brit Martin will be on second.

Gene Mathews has again been signed by Dorflinger to do the pitching duties and will know his teammates better after one game's experience. It will be remembered that it was the Bound Brook man's hit that helped win his own game last week in the eighth inning. He has all the stuff that a pitcher needs but last week he was a bit timid as this was his first appearance in this city. Brown will cover the position behind pitcher tomorrow in the absence of Emery and Norman Harney will adorn the right garden. All of the other players will be the same.

The Daily Press will have the results of the big game in Philadelphia announced at the field as soon as possible after they reach the office and a score by innings of the league game will be kept. There is some talk of a big league scout visiting the field to give Jim Emery "the once over" and see if he is made of big league material and if such a visitor arrives there is no doubt but what he will be favorably impressed with Jim's performances. The game will start at 3:30.

The line-ups:

PETS	CLINTON AVENUE
Seiftes, 3b	O'Loughlin, c
Alberts, lf	Jack Martin, ss
Harney, rf	Emery, 3b
Morganroph, ss	B. Martin, 2b
Dixon, 1b	Barnes, 1b
Dorman, cf	McLoughlin, cf
Brown, 2b	Gilman, rf
Nelson, c	Scott, lf
Mathews, p	Randolph, p
	D. Schott—sub.

Umpire, Monahan.

WHAT HAS BECOME OF THAT SUNDAY SCHOOL B. B. LEAGUE

Many local basketball fans are wondering what has become of the junior basketball league that was to be started among the local Sunday-schools. About six weeks ago the league was almost formed and then it suddenly fell through. There were six good teams that had practically agreed to enter but nothing has been done lately regarding the matter.

Paul R. Collier was asked to give a cup to the winner and readily agreed to if at least five teams would enter so as to make the league interesting to the public.

HUNT CLUB ANNOUNCES ITS RUNS FOR OCTOBER

Rufus C. Finch, M. F. H., of the Watchung Hunt Club, has announced the following schedule of runs for October, in which farmers are invited to take part:

October 12, Mt. Pleasant, 9:30 a. m.; 14, kennels, 3:30 p. m.; 17, Water Tower, Netherwood, 3 p. m.; 21, kennels, 3:30 p. m.; 24, Plainfield Horse Show grounds, 3 p. m.; 28, Plainfield Country Club, 3:30 p. m.; 31, New Market pond, 3 p. m.

SAW THE GIANTS WIN.

Among those at the Polo Grounds, yesterday afternoon, when the Giants beat the Yankees in a ten-inning game, the first of the city series, was Roundsman Charles Flynn, of the local police department. The Yanks were beaten after putting up a hard fight, Doyle's single in the tenth frame scoring Bescher, who had previously clouted the pill for a triple.

—Your "for sale" ad will be found and considered—probably investigated—by some of your "logical buyers."

SPORTS OF ALL SORTS ON WEEK-END CALENDAR.

Tomorrow Afternoon.

BASEBALL.

Plainfield vs. ex-Clinton Avenue team, Parker Field, 3:30.

FOOTBALL.

Holy Cross vs. Glenmore A. C., of Brooklyn, at Cricket Field, 3:30.

GOLF.

Plainfield Country Club—Play for Golf Committee Cup and Sweepstakes.

Park Golf Club—Continued play for President's and Oakmount Cups.

ATHLETIC MEETS.

Small Clubs Meet at Washington Park, Brooklyn.

Monday (Columbus Day)

FOOTBALL.

P. H. S. vs. Westfield H. S., at Parker Field, 10 a. m.

BOUND BROOK BOY ON RUTGERS' ELEVEN

Somerset County Youths Taking Prominent Part in Athletics.

The biggest surprise of the football season was experienced at Rutgers, last Saturday, when Howard F. R. Mason, of Bound Brook, started the game against Rensselaer at guard for the New Brunswick team. Mason, who hails from Bound Brook High School, is one of the giants of the Rutgers squad, weighing over two hundred pounds, but none of the students suspected that he would start the R. P. I. contest.

The Somerset boy played an excellent game, however, and is assured of a place on the team. He gained his position at guard in spite of the fact that he was opposed by several men who have already won their varsity letters, among them Ralph Todd, Warren McClosky, Bradley Folensbee and Harvey I. Todd.

Clarkson A. Cranmer, of Somerville, has been selected as a member of the Rutgers Glee and Mandolin Club for the coming year. Cranmer is a musician and singer of no mean ability, and his selection is considered a big honor.

LOCAL ELKS BOWL 200 SCORES IN PRACTICE

The Elks' senior bowling team practiced on the club alleys last night and all of the players hit the pins for high scores. Edward A. Laing smashed the club record for this year with a 256, which beats Pope's 248 by a good margin. All of the men made two hundred scores and from the present outlook the Jersey City "Bills" will have their hands full when they roll the first game of the league season against the locals here next Thursday.

Chauncey Stout's juniors will occupy the alleys tonight and are getting in trim for their league which starts soon. This team has not yet been picked but there is some good material out for places.

DAILY PRESS WORLD'S SERIES RETURNS AT PARKER FIELD TOMORROW.

The Plainfield Daily Press will furnish the fans who attend the game at Parker Field tomorrow afternoon, with detailed accounts of the world's series games after each inning is played. Jack Martin, the Daily Press baseball writer, who will play on the team that will oppose the Pets, will megaphone every play made in the Philly-Boston contest, details being furnished by this paper.

Arrangements have been made by Manager Dorflinger to receive a large crowd at the field and the added feature is expected to prove an attraction to many who would otherwise have spent their time watching the scoreboard in the central part of the city.

DUNNING Y. M. C. A. MANAGER.

Frank O. Dunning, last year a member of the North Plainfield High School basketball team, has been appointed manager of the Y. M. C. A. basketball team for the coming season to succeed James J. McNamee, who has resigned. Dunning is a candidate for the team this year and is already busy booking a schedule of formidable rivals.

—Your "furnished rooms to rent" ad will probably afford "opportunity news" to some dissatisfied—yet not over-critical—roomer.

—It pays to use the advertising columns of the Press.

HOLY CROSS WILL PLAY GLENMORES

Fast Brooklyn Eleven Will Appear on Cricket Field Tomorrow Afternoon.

The Holy Cross football players will meet one of the fatest teams of Brooklyn tomorrow afternoon on the Cricket Field, when the strong Glenmore A. C. team will appear here. The locals will have to go some to come out ahead as this team holds the amateur championship of Brooklyn and plays all the good teams of that place and Greater New York. The borough team is all ready for the fight and will have a short practice tonight on Marshall Field, on Watchung avenue. The same men will be used tomorrow that played the opening game last week and will undoubtedly make as good, if not a better, showing than in the initial encounter.

Coach Martin wishes to give all the candidates a show in the first few games, but last week no chances could be taken by putting in new men. The Brooklyn team will come here tomorrow with the expectation of taking the measure of the boroughites and will use their strongest men against the locals. The game will start at 3:30 and the admission fee has been lowered considerably.

The locals will probably lineup as follows for the first whistle: Left end, Caulfield or Manning; left tackle, Mair or Moore; left guard, Glover; centre, Carty; right guard, Smith; right tackle, Bremble or Lee; right end, Webster, quarterback, Coyle; left halfback, J. Manning; right halfback, Ricketts, and fullback, Capt. Wilson.

The Glenmores will lineup as follows: Rudolph, left end; Burdetb, left tackle; Thomas, left guard; Olideo, center; VanBuren, right guard; Elberson, right tackle; Kehoe, right end; B. Sheridan, quarterback; Beveridge, left halfback; McBridge, right halfback; Arti Sheridan, fullback.

"EVANGELINE" WILL BE SHOWN AT Y. M. C. A.

Longfellow's "Evangeline," in motion pictures, will be shown at the Y. M. C. A. auditorium this afternoon and evening and at the regular Saturday performances tomorrow. This great film was produced by the Canadian Bioscope Company at a cost of $30,000 and is considered as one of the finest ever made.

Those who have read or studied this work would be greatly interested as it produces it in a way that books fail to do. Once this picture is seen it will never be forgotten. The picture will be shown at 2:00, 3:45, 7:00 and 8:45 p. m. both days.

BRIGHTSIDE CIRCLE OF KING'S DAUGHTERS HOLD A RALLY

The first fall meeting of the Brightside Circle of King's Daughters was held at the home of Mrs. Frank W. Jones, of 16 Mountain avenue, yesterday afternoon, with a good attendance. Mrs. Jones is president of the organization and had charge of the devotional exercises which preceded the regular business meeting. The regular routine business was held and readings from the Silver Cross were given by Mrs. C. Frank French and Mrs. L. W. Randolph.

Mrs. Maria Claypoole, who was before her death, the oldest member of the organization and the founder, was greatly missed at the meeting. It had been the custom to hold the meetings at her home each year, but now they will be held at the homes of the various members. The society is still doing good work of helping the poor and also along other lines.

BELGIAN RELIEF FUND NEARING $1,000 MARK

At a meeting of the local women who form the Belgian Relief Fund Committee, which was held yesterday a the home of Mrs. Frederick Wallace, 996 Hillside avenue, encouraging reports of the success of the work in this city were received. Already between $900 and $1,000 has been contributed for the relief of the women and children who have been left husbandless and fatherless in King Albert's kingdom. Most of this money has been raised through subscriptions given to the members of the committee, but some has been sent to the Daily Press to forward to those interested. The Press will be glad to receive and acknowledge further contributions for the cause.

The despatches from the scene of the fighting around Antwerp indicate that before that city falls thousands more of the Belgians will be lost, which will, of course, increase the suffering and want of those dependent upon them. Antwerp is reported to be within range of the big guns, and homes are being destroyed by the hundreds. That means that the already large list of homeless will be greatly increased. Hence the need for funds for the aid of the non-combatants grows greater every day. Every person who can possibly spare a little to aid the cause (no contribution is too large or too small) is urged to send the money to the Daily Press or to the members of the committee.

P. O. OF A. TO HOLD A DISTRICT MEETING HERE

Mrs. Andrew McDowell, of this city, district president for Union county of the Patriotic Order of America, has appointed a district meeting to be held in the rooms of Camp No. 8, in the Babcock building, tomorrow evening at 7:30 o'clock. This will be the initial district meeting between Camp No. 1, of Plainfield, and Camp No. 60, of Elizabeth, and plans are being made for an enjoyable time.

Camp No. 1 was the only one in Union county from 1901 until February 3 of this year, when Camp No. 60 was instituted. All the members are urged to be present, as it is expected that Miss Hannah Myers, of Camp No. 8, Jersey City, national conductor, and George Smith, of Phillipsburg, national secretary, will attend. After the business session there will be an open meeting at which friends of both camps are invited.

MISSIONARY AND AID HOLD ALL-DAY MEETING

The annual all day sewing meeting of the Missionary and Aid Society, of Warren chapel, was held in the church parlors yesterday. Sewing began at 10 o'clock and hot luncheon was served at 1 o'clock. Mrs. John Higgins had charge of the lunch and was ably assisted by a large committee consisting of Mrs. A. J. Stiglitz, Mrs. Joseph Randall, Mrs. Peter Seader, Mrs. Frank Causbrook, Mrs. David Kline, Mrs. William Baker, Mrs. John Johnson, Mrs. William Newmiller, Mrs. J. H. Snyder and Miss Hattie Taynor.

Mrs. J. O. McKelvey, president of the society, had a general supervision of the meeting and the sewing work was in charge of Mrs. Henry Bishop, who was assisted by Mrs. Henry Woodland, Mrs. Charles Mitchell, Mrs. Charles Harring and Miss Frances Bishop. The sewing work is being done for the box which is to be sent to the Pease School for Orphan Children at North Carolina. Meetings will be held every Wednesday afternoon at 2 o'clock until the sewing work is completed.

NEW CHORAL SOCIETY TO HAVE LARGE MEMBERSHIP

Plans for the new Choral Society to be organized by the Public Recreation Committee are well under way and many prominent musicians of the city have expressed their pleasure that Plainfield is to have a large chorus able to give productions of the oratorios of the masters.

All singers and those interested are urged to be at the meeting Tuesday, October 13, at 8 p. m., in the auditorium of the Franklin School, Arlington avenue and Fourth street.

A chorus of two hundred voices is hoped for and S. Frederick Smith, the musical director, will begin work on an oratorio at once, possibly Handel's "Messiah."

H. S. CLUB MET.

The Plainfield High School Commercial Club held an interesting meeting in the school auditorium Wednesday afternoon, the attendance being large and the program of speech-making very appropriate. Miss Rae Canter, a former pupil in the Plainfield institution, gave a demonstration of speed work on the typewriter.

RUMMAGE SALE.

The rummage sale under the auspices of the Silver Cross Circle, King's Daughters, was opened this morning at the store until recently occupied by Mrs. L. J. Denton. A large number attended the sale today. The sale will be continued tomorrow.

RESCUE MISSION NOTES.

John Blower will be in charge of the service at the Rescue Mission this evening. The Sunday evening service will be in charge of Sidney T. Perrine, at which time there will be special music and singing.

EAGLE BOWLING ALLEY
Open to the Public
117 EAST SECOND STREET
Under the management of George Miller.

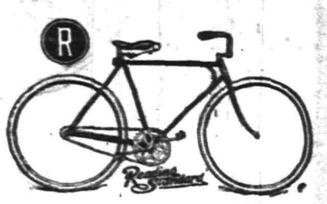

MID-SUMMER SALE OF BICYCLES AND TIRES
AT
Leo Zeisel's
222 WEST FRONT STREET.
Next to Prestow's.

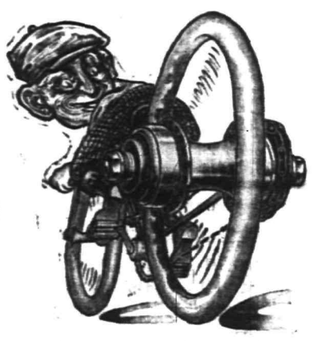

BICYCLE REPAIRING AND STORAGE
GEORGE L. SIMON
179 North Ave., opp. Depot.

TIME TABLE
Plainfield Transit Co.

Auto Bus Service Between Plainfield and South Plainfield, Plainfield and Stirling, Plainfield, Warrenville and Mount Bethel.

PLAINFIELD and SOUTH PLAINFIELD
WEEK DAYS.
Leave Plainfield—6:30, 9:00, 11:45 a. m. x1:00, *1:30, 4:00, 5:00, 6:15, *7:00, 10:30, *11:15.
*Saturday only. xExcept Saturday.
SUNDAYS.
Leave Plainfield—9:00 a. m. 12:00 noon, 2:00, 4:00, 5:00, 9:00 p. m.

LEAVE SOUTH PLAINFIELD.
WEEK DAYS.
Leave South Plainfield—7:00, 9:45 a. m. 12:00 noon, 1:30, *2:00, *4:30, x4:45, 5:30, *7:15, 7:30, 10:50, *11:45 p. m.
*Saturday only. xExcept Saturday.
SUNDAYS.
Leave South Plainfield—9:30 a. m. 12:15, 2:30, 4:30, 5:30, 9:30 p. m.

LEAVE PLAINFIELD.
Leave Plainfield—6:25, 8:15, a. m. *1:00, 3:00, 4:30, 6:25, *10:00, *11:00 p. m. Sundays and Holidays, 9:00, 10:30 a. m., 3:00, 4:30, 6:30 p. m.
Leave Watchung—6:35, 8:25 a. m., *1:10, 3:10, 4:40, 6:35, *10:10, *11:10 p. m. Sundays and Holidays, 9:10, 10:40 a. m., 3:10, 4:40, 6:40 p. m.
Leave Stirling—8:50 a. m. *1:35, 5:00, *10:30 p. m. Sundays and Holidays, 11:00 a. m. 5:00 p. m.
Leave Warrenville—6:50 a. m. 3:20, 6:50, *11:30 p. m. Sundays and Holidays, 9:30 a. m. 3:20, 6:50 p. m.
Leave Mt. Bethel—7:00 a. m. 7:00 p. m. Sundays and Holidays, 9:45 a. m. 7:10 p. m.

PLAINFIELD, WATCHUNG, WARRENVILLE and MT. BETHEL.
WEEK DAYS AND SUNDAYS.
Leave Plainfield—6:25 a. m.; 2:00, 6:2. *11:00 p. m.
Leave Watchung—6.35 a. m., 3:10, 6:40, *11:15 p. m.
Leave Warrenville—6:55 a. m., 3:30 6:50, *11:30 p. m.
Arrive Mt. Bethel—7:10 a. m., 7:15 p. m.
Leave Mt. Bethel—7:10 a. m., 7:15 p. m.
Leave Warrenville—7:20 a. m., 3:3. 7:30, *11:30 p. m.
Leave Watchung—7:30 a. m., 3:45, 7:40, *11:45 p. m.
Arrive Plainfield—7:50 a. m., 4:05, 7:55 *12:00 p. m.
*Saturday only.
Sundays and holidays the bus will leave for Watchung, Warrenville and Mt. Bethel at 9:00 a. m., instead of 6:30. Other trips will be the same as week days.
PLAINFIELD and STIRLING.
Leave Plainfield—8:15 a. m., 4:30 p. m.
Leave Watchung—8:25 a. m., 4:45 p. m.
Leave Stirling—9:30 a. m., 5:15 p. m. :15 a. m., bus connects with 9:27 a. m. train at Stirling for Newark. 4:30 p. m. bus connects with 5:15 p. m. train at Stirling, from Newark.
SATURDAY EXTRAS ONLY.
Leave Plainfield—1:00 p. m.
Leave Stirling—1:30 p. m.
SUNDAY ONLY.
Leave Plainfield—10:30 a. m., 4:30 p. m.
J. W. CAMPBELL, Mgr., 310 Park Ave.
'Phone 130 Plainfield.

COAL DEALERS.

TenEyck & Harris
Dealers in
LEHIGH VALLEY COAL.
Tel. 2081-J-2, South Plainfield, or 1155.

Kindling and Grate Wood.
Prompt deliveries. Orders received at
89 SOMERSET STREET.
JOHN MOBUS.
P. O. Box 320. Telephone 10-F-49.

N. MEYERS & SONS
COAL
COKE AND WOOD
Office tel. 1152-W. 121 Watchung Av.
Yard tel. 1911-W.
Fourth and Washington Streets.

SCENE OF BATTLE OF THE AISNE LIKE COUNTRY TORN BY CYCLONE

Striking Descriptive Story Tells How One Town Was Razed by Shells.

Daring Exploit of a French Air Man—Remarkable Incidents at the Front.

A REMARKABLE pen picture of the Aisne firing line and the destruction wrought in the greatest battle of the world's history is given in a dispatch to the New York Times:

Going over the battlefield of the Marne we found the battle had followed much the same tactics as a cyclone, in that in some places nothing, not even the haystacks, had been disturbed, while in others everything, the villages, roads and fields had been utterly devastated by shells.

[illegible] carelessly over the [illegible] where the road dipped [illegible] into the town, we were in direct line with the German fire, as great holes in the ground and fallen trees testified. On the way in we noticed a church steeple shot completely off, so after finding an inn, where the proprietor came from the cellar and offered to guard our car and prepare luncheon, we decided first to examine the church. The innkeeper explained that we had come during a lull in the bombardment, but the silent, deserted place lulled all sense of danger. The verger showed us over the church, and we were walking through the ruined nave when suddenly we heard a sound like the shrill whistling of the wind.

"It begins again," our conductor said simply. As the speech ended we heard a loud boom and the sound of falling masonry as a shell struck the far end of the building. We hurried to the hotel, the shells screaming overhead. We saw the buildings tumbling into ruins, glass falling in fine powder and remnants of furniture hanging grotesquely from scraps of masonry.

Sensation Under Fire.

All my life I had wondered what would be the sensation if I ever were under fire—would I be afraid? To my intense relief I suddenly became fatalistic. I was under fire with a vengeance, but instead of being afraid I kept saying to myself, "Being afraid won't help matters; besides, nothing will happen if we just keep close to the walls and away from the middle street."

On the way we met two men in English uniform, who later denounced us as spies. We hailed them, and they replied that they had been cut off from their regiment and were now fighting with the French. Just as luncheon was announced eight soldiers filed into the hotel, arrested us and marched us before the commandant, who saw that our papers were all right, but suggested that on account of the dangerous position we leave as soon as possible.

During the episode of arrest there was another lull in the bombardment, which began again as we were seated at luncheon. All through the meal the shells whistled and screamed overhead, and the dishes rattled constantly on the table.

When the meal was over the proprietor called us to witness what had happened to the far wing of the hotel. It was completely demolished. "Alert" had just been sounded, and the soldiers were running through the streets. We ran out in time to see a building falling half a block away, completely filling the street by which we had entered the town an hour earlier.

Airship In a Hail of Shells.

In a few minutes we heard the sharp crackle of infantry fire about half a mile away, and we had a sudden desire to get away before the automobile retreat was cut off. Just then we heard the sound of an aero engine overhead. It was flying so low that through a glass we could easily see the whirring propeller. The machine was mounted with a rapid fire gun which was trying to locate the German gunners, who immediately abandoned the destruction of the town in an attempt to bring it down. For ten minutes we saw shells bursting all about it. At times it was lost in smoke, but when the smoke cleared there was the monoplane still blazing away, always mounting to a higher level, and finally disappearing toward the French lines.

We passed the night at a village where considerable execution had been done by German shells. We saw one curious effect of them. In a historic building near the city hall there was a shell imbedded in the wall, with a plate affixed beneath it, showing it struck there in the year 1814. Just next to it was an unexploded shell of a hundred years after sticking in the wall.

We again struck out toward the battle line, but when we were within sound of the firing the authorities decided we had seen enough of war and detained us for two days as guests of a regimental staff which was quarter[illegible] There we were [illegible] the French soldiers with them and slept with them in the straw until finally orders came to send us to Paris.

A Story of Heroism.

French soldiers were walking into German ambush. French and English who tried to signal them were picked off by sharpshooters. Only way to intercept them was over open land raked by German guns. Two English cyclists were shot down trying to ride it. A third made it through an inferno of bullets. The French commander of the halted column advanced and pinned his medal to the breast of the British cyclist. "It was given me for saving one life," he explained. "I have the honor of giving it to you for saving hundreds."

Convicts Eager to Fight.

Convicts in nearly every prison in England are voluntarily working three hours overtime daily to provide army requisites. Most first offenders are begging to go to the front. A burglar spokesman pleaded to be permitted to "work out the rest of our time on the firing line, if it is only digging trenches."

Added to such names as Alsace Lorraine Jones appear the following on the London insurance register, showing the effect of the war on newcomers in the world: Kitchener Barry, John Jellicoe Walker, George Bank Holiday Smith and Only Fancy Henry White.

A woman of Raon l'Etape during the German bombardment spent four days and nights in the same cellar where in 1870 she took refuge from the Germans.

Tricking Enemy's Air Men.

A correspondent of the London Chronicle sends a description of the crafty way in which the French sappers construct trenches so that they are hidden from the eyes of German aviators.

"I watched them at their task," he says, "and they made it a work of art, covering the trenches most craftily with grass and leaves, so that even German aviators flying low would never perceive these pits along the wayside whence French riflemen would pour withering fire upon the enemy's battalions."

Eats as Legs Are Cut Off.

The immediate amputation of an Austrian officer's legs was necessary. When this information was conveyed to him he said:

"All right, but first give me some food."

The food was furnished and the officer ate all through the operation, which was performed without the administration of an anaesthetic.

Give Up Gems For Guns.

According to reports received in Rome a committee of women has been formed to induce all the women of Germany to give up their gold ornaments to be turned into a fund to buy arms.

Several million marks have thus been gathered. Each woman receives in exchange an iron ring inscribed, "I gave gold for this."

The Merciless Censor.

The strictness of the censorship may be judged from an article in the Echo de Paris, which begins:

"There is no danger of my being indiscreet. I know no more than anybody. But I believe that without saying too much I can say"—

Then followed six lines of blankness. The censor evidently was of opposite opinion to that of the writer.

SECOND LARGEST HARBOR.

That at Rockport, Mass., Will Rank Next to Cherbourg, France.

At Rockport, Mass., close to the tip of the shores of Cape Ann, a breakwater is being built which is one of the most notable examples of marine engineering on record. It was commenced in 1885, when it was estimated that ten years' labor and $5,000,000 would construct it. The completion is not yet in sight, however, the delay having been occasioned by the smallness and infrequency of appropriations which have never been above $200,000. There have been years, indeed, when no stone was laid.

The breakwater, which, in the form of an oblique angle, will shut off Sandy bay from the ocean proper, is, at its angle, two miles out from Rockport and when completed will inclose an area of water of 1,664 acres, making Sandy bay the second largest harbor in the world—that of Cherbourg, France, standing first.

The harbor under construction will have two entrances, one at the north and another at the south, so that, in any wind, it will be an easy matter to make one or the other of the openings.

Smith-Lever Act Is Educational.

Many letters are being received by the United States department of agriculture, which indicate that farm women in various sections believe the government is about to assist them with grants of money. This mistake appears to have arisen through a misunderstanding of the Smith-Lever act, under which funds contributed both by the federal and state governments are made available for practical demonstration work in agriculture and home economics. The purposes of the act are thus entirely educational, and there are no provisions whatever for direct financial assistance.

TRY A PRESS WANT AD

THE WANAMAKER STORE | THE WANAMAKER STORE | THE WANAMAKER STORE | THE WANAMAKER | WANAMAKER STORE

Tomorrow in New York—at Wanamaker's

The John Wanamaker Store, formerly A. T. Stewart & Co. Eighth to Tenth, Broadway to Fourth Avenue.

Exceptional Purchase of 750 Brand New Garments for Women

Afternoon and Evening Dresses at $19.75 to $75

This collection of new dresses cut in excess of orders by one of the cleverest makers in New York, includes seventeen different styles.

As we took them out of the boxes today, they seemed so pretty that we have planned an exhibition as well as a sale of them in the Gray Salons. They are picture frocks.

Yes, even to the inexpensive black velveteen frock, with its long, graceful lines and white satin collars and cuffs, for as little as $22.50.

The velvet bodice dress comes in black satin; the chiffon overskirt is trimmed with wide black velvet bands, also in white, combined with black, $40.

Serge dresses start as low as $19.50, and evening gowns of exquisite brocades, with bodices embroidered in rhinestones and pearls, are $75.

A great many charming dancing frocks and dresses for afternoon functions, always so much in demand, at $29.50, $32.50 and $42.50.

These are the styles of today only three, four or six of a kind dresses which will be priced at the regular higher rates as soon as this collection is gone. It is just an opportune moment for a woman to pick up a pretty frock that she wishes at a price pleasantly less than she expects.

Exceptional Purchase of Fine Winter Coats at $17.50 to $25

Ten styles in coats of beautiful zibeline and the finer grades of plush, broadtail cloth and Persian lamb cloth.

Built in the new flare model with long plain lines—coats with a great deal of dignity. Lined throughout with fine satin.

They are better coats than we can recall offering in any season at the remarkable prices of $17.50, $19.50, $22.50 and $25.

150 New Skirts, $5

A maker of fine skirts cut up the remainder of certain materials, made them up in two styles, and the collection is here at this one price. Fine Roman striped woollens, corduroy, novelty black and white checks, stripes, plain colored serge and gabardine. Gathered in the back, buttoning down the front and with one pocket.

New Suits at $35

These have the new coat with medium length square tail in back, but cut short in front for youthful women. The new gathered collar is of velvet edged with opossum, and, the skirt is the flare model with deep yoke. Either in fine broadcloth or gabardine, brown, green, navy and black.

Second floor, Old Building.

Another Day of New Blouses

It is originality that counts in blouse styles these days. Any shop can have old styles and sell them inexpensively — but the Wanamaker Store originates styles and yet offers them for little.

New Models Tomorrow

The cape blouse—a new version of the dernier cri of Paris; fine crepe meteor in white, navy and black, at $9.50.

The blouse bouquet of white crepe de chine, with high black panne velvet collar and rose on the shoulder, $5.

Crepe de chine blouse, with narrow pleated frills and corded silk waistcoat girdle, $5.

Afternoon blouse of crepe chiffon with bolero effect, trimmed with fine lace and braid-bound, in flesh pink, $7.50.

Crepe meteor blouse, with underbodice of chiffon and long tight-fitting sleeves, in soft gold shades, navy or black, $7.50.

Nearly a Thousand Styles

in this Blouse Shop, all new within the last few days and weeks.

Third floor, Old Building.

New Hats at $9, $10, $11

A remarkable collection of moderately priced hats from our French millinery workrooms. Hats with an air, a tilt and individuality seldom equaled at much higher prices.

Only one hat of a kind. Picture hats with ostrich feathers, tiny close fitting turbans with curious quills and a touch of monkey fur, sailors and many, many others.

Customers will find that the head sizes are apt to fit perfectly without any alteration. This saves a great deal of time in selecting one's hat, and it means that the shape is not spoiled by stretching.

French Millinery Salons, Second floor, Old Building.

Serge Apron Frocks for Young Women, $16.50

Over a complete dress of black satin, slips a long straight apron-tunic of serge, fastened at the side with straps. It is bound with satin piping, has a bead design embroidered in front, and collar and vestee of bengaline.

These dresses are new and exceptional value for $16.50. Tete de negre, navy blue, black and Russian green.

Another serge dress, with wide braided belt, white collar and vestee, and bone buttons to give it a tailored air, is $16.50.

Other dresses in silk and serge combinations of cloth and silk or velvet for $10 to $175 (including numberless imported gowns.)

Topcoats for Every Occasion

Beautiful fur cloth, zibeline and corduroy coats for dressy wear; splendid broadcloth, cheviots, velour, zibeline and mixtures for every-day wear, are priced $10 to $47.50.

Find plenty of fur collar coats, too, and note that the fur is the soft, beautiful Kolinski.

Exceptional half satin lined coats if imported zibeline, with new square cape effect, $25.

Broadcloth Suits, $23.50

New finger tip length coats with black caracal cloth collars and cuffs, becoming backs with flowing coat skirts, pretty silk linings, and flannel interlinings are $23.50.

Black, navy and military blue. All these garments in sizes 14, 16, 18 and 20 years.

Second floor, Old Building.

Boys

Several good things for Saturday.

SUITS AT $6.

Extra knickers; three Norfolk models; fancy cassimeres, light and dark cheviot mixtures, check, stripes; knickers large cut and full lined. Sizes 7 to 18 years.

Overcoats of the loose Balmacaan type, $7.50.

Gray and brown plaids; mixtures; cuffed sleeves; convertible collar; sizes 10 to 18 years.

Mackinaws, $7.50, $9.50, $10.50.

Blanket fabrics, plaids on dark grounds; some fancy plaid chinchillas in brown, gray, tan, red and olive plaids. Sizes 7 to 18 years.

Chinchilla overcoat and hat for boys of 3 to 10 years, $5.

Blue or gray; belt in back; self collar; coat lined with black and white check body lining; cap lined with sateen.

Second floor, Old Building.

First Break in Prices

Of Certain Fine Hand-Woven

ORIENTAL RUGS

Brings to Wanamaker's for Disposal

TOMORROW, SATURDAY

Hundreds of Warranted, Wanted Weaves at About Import Cost

(Below any current price for equal qualities)

These rugs come from a world-large organization which takes approximately two-thirds of the output of Persian Rugs and an even greater proportion of the rugs woven in Asia Minor.

Its agencies in London, Paris, Berlin, Frankfort, Vienna, Budapest and Petrograd have temporarily ceased their great businesses; and there has been an extreme contraction of banking facilities in Asia Minor.

Money required for financing the rug-weavers has been asked of the New York agents, who were instructed to turn as much of their stocks as possible into cash.

So They Come to Wanamaker's

as all dealers in fine merchandise do when they desire quick distribution of a large quantity of goods.

The collection is as fine as it is varied, embracing rugs of virtually all desirable weaves and sizes, from an 18x39 inch mat to a 32x19 foot carpet, every rug embodying the

Three Cardinal Points of an Oriental Rug

(1) Beauty of design, (2) fastness of color, (3) durability. We warrant the two latter. The first point is a matter of individual taste, for the satisfaction of which there is ample variety.

The Persian Rugs

Selected by the large buying force resident in the rug-weaving districts; men who top the list of those who know Oriental rugs and their exact commercial value.

The Asia Minor Rugs

woven in the same manner (by hand) as the Persian rugs. For greater efficiency in their production, the great organization from which these rugs come maintains factories in which the raw wool is assembled, cleaned, spun, dyed, and sold to the individual weaver who weaves his rugs at home and brings them back to be marketed. These rugs are in exquisite and permanent colorings, among the finest that come out of the Orient.

Some of the Rugs

Persian Goerevans Carpets

For the dining room or library.

Size	
8 ft. 11 in. x 11 ft.	$98
8 ft. 9 in. x 11 ft. 6 in.	$100
9 ft. 7 in. x 10 ft. 10 in.	$104
9 ft. 8 in. x 11 ft. 11 in.	$116
9 ft. 4 in. x 12 ft. 10 in.	$120
9 ft. 7 in. x 13 ft.	$125
9 ft. 11 in. x 13 ft. 6 in.	$134
10 ft. 4 in. x 13 ft. 4 in.	$135

And many others.

Persian Ispahan Carpets

Beautiful designs, light and medium colors, for drawing rooms and boudoir.

Size	
11 ft. 10 in. x 8 ft.	$190
11 ft. 7 in. x 8 ft. 6 in.	$198
12 ft. 4 in. x 8 ft. 3 in.	$205
12 ft. 11 in. x 8 ft. 5 in.	$218
12 ft. 2 in. x 9 ft.	$220
12 ft. 5 in. x 9 ft. 2 in.	$228
13 ft. 2 in. x 9 ft. 5 in.	$248
14 ft. 3 in. x 10 ft. 2 in.	$290

And many others.

Turcoman Rugs

Size	
11 ft. 3 in. x 8 ft. 7 in.	$108
12 ft. 2 in. x 9 ft.	$120
12 ft. 6 in. x 9 ft. 7 in.	$132.50
12 ft. 8 in. x 10 ft. 7 in.	$147.50
13 ft. 7 in. x 10 ft.	$155
14 ft. 9 in. x 10 ft. 2 in.	$165

And many others.

Kurdistan Rugs

Size	
11 ft. 5 in. x 8 ft. 11 in.	$212
12 ft. 8 in. x 7 ft. 5 in.	$220
14 ft. 6 in. x 8 ft. 11 in.	$275
14 ft. 8 in. x 9 ft. 11 in.	$285
15 ft. 8 in. x 9 ft. 8 in.	$320
17 ft. 11 in. x 11 ft.	$475

And many others.

Anatolian Rugs

Rugs for almost all requirements in harmonious colors and great variety of designs. A superb collection.

Size		Size	
9 ft. 8 in. x 8 ft. 2 in.	$97.50	10 ft. x 7 ft. 11 in.	$97.50
10 ft. 5 in. x 8 ft. 5 in.	$105	9 ft. 9 in. x 8 ft. 5 in.	$100
11 ft. 4 in. x 8 ft. 5 in.	$115	11 ft. 2 in. x 8 ft.	$110
11 ft. 7 in. x 9 ft. 2 in.	$130	11 ft. 8 in. x 8 ft. 10 in.	$125
12 ft. 9 in. x 9 ft. 8 in.	$150	12 ft. x 9 ft. 1 in.	$130
18 ft. x 12 ft. 6 in.	$275	14 ft. 8 in. x 12 ft. 2 in.	$220

A Thousand Mossouls (Averaging 4x6 ft. in size), **$12.50 to $25 each**

The best colors and qualities we have ever offered at the prices

A Hundred Irens (Averaging 4½x6½ ft. in size) **$29.50 and $35 each**

Finer rugs never came out of Persia to be sold at these prices.

Choice Perjams for $20 (Averaging 3x4 ft.)

Sarouks and Kermanshahs, $25 (Averaging 3x4½ feet.)

Fourth Gallery, New Building.

German Valley. and Chester

Mrs. Holloway W. Dufford, of German Valley, is spending the week with Mr. and Mrs. John Rice, of Schooley's Mountain.

Miss Julia L. Swackhamer has resigned as organist of the German Valley Lutheran church.

Mrs. Charles Saunders, of Hackettstown, and Mrs. Reuben R. McClue, of New York, are visitors to Mr. and Mrs. William H. Lance, of German Valley.

Mrs. John H. Stelter, of Easton, Pa., is spending several weeks with her parents, Mr. and Mrs. Willard Apgar, of German Valley.

Miss Nettie M. Parliament, of Chester, is ill.

William J. Abel is installing a steam heating plant in his Main street property in Chester.

John H. Van Derveer, of Chester, celebrated his seventy-seventh birthday last Tuesday, by giving a dinner at the local hotel to a number of friends.

Whitehouse

The Choral Society, of the Reformed church at Lebanon, will meet Tuesday night, in the chapel to outline work for the fall and winter.

William H. Reger has been appointed by the consistory of the Reformed church at Whitehouse Station to attend the meeting of the Classis of Raritan next Tuesday at Raritan. The Ladies' Aid Society resumed its fall work Wednesday, at a meeting at the home of Mrs. Augustus C. Durling.

Mrs. Cornelia Van Syckle, of Lebanon, is spending a week in Trenton with her daughter, Mrs. Samuel Bryan.

Donald Trumbower, of Pennington, is spending a vacation with his parents, Rev. and Mrs. William M. Trumbower, of East Whitehouse.

Mr. and Mrs. Charles Swick, of Gladstone, returned Wednesday from a visit to relatives in Chester.

Miss Irene Hoyt returned to Newark, Wednesday, after a visit to her mother, Mrs. Lydia Hoyt, of Lebanon.

Arthur Ferris, a student in Moody's College at Northfield, Mass., is visiting his sister, Mrs. Frank Milligan, of Lebanon.

George H. Dalley, of Plainfield, returned Wednesday, after a visit to his former home in East Whitehouse.

Children of Lebanon, Wednesday, formed a choir. The leader will be Mrs. William J. Lonsdale. About twenty children are available.

Mrs. Martin W. Hoffman, who has been ill from typhoid fever, at her home at Lebanon, is better.

Mrs. Oliver Henry, of Chicago, is spending a month with relatives at Pleasant Run and Readington.

Mrs. Carrie Fellows returned to Raritan, Wednesday, after a visit to Mr. and Mrs. David L. Reed, at New Germantown.

Miss Ada Emock returned to Readington, Wednesday, after visiting her sister, Mrs. Frank Allegar, of Three Bridges.

Mrs. Newton Cyphers, of Hackensack, is spending a few days with relatives at Readington.

Westfield.

The Board of Education has set October 16 as the date for the laying of the corner-stone of the new High School.

Officers of the Westfield Medical Society, elected Tuesday evening, are: President, Fred A. Kinch; vice president, G. S. Baird; secretary-treasurer, Charles Bell.

NORTHWESTERN RD. CONGRESS.

Milwaukee, Wis., Oct. 9—Delegates have been appointed to represent the States of Illinois, Iowa, Michigan, Minnesota, Wisconsin, North and South Dakota at the Northwestern Road Congress which is to assemble in this city the latter part of the month. Addresses will be delivered by the State highway commissioners of each of the States. A complete program for the congress is now being prepared by President T. R. Agg, of Ames, Iowa. A large and comprehensive exhibition of road building machinery, equipment and material will be held in conjunction with the congress in the Milwaukee Auditorium, which affords more than 70,000 square feet of floor space for exhibition purposes and seating capacity for 10,000 people.

THE DAILY PRESS IN SCOTCH PLAINS

and Fanwood is delivered every afternoon by carrier leaving the main office in Plainfield at 3:45. Orders may be telephoned or mailed to the main office and will receive prompt attention. 'Phone, Plainfield 1000.

—Is not one of the problems facing you at the present moment a want ad problem?

MISS DUNCAN WEDS CLINTON M. BAKER

Rev. F. L. Greene Performs Ceremony at Home of Bride's Parents.

Miss Jessie R. Duncan, daughter of Mr. and Mrs. James Duncan, of West Third street, and Clinton M. Baker, son of Mr. and Mrs. Thomas J. Baker, of Rahway, were married at 8 o'clock, last night, at the home of the bride's parents. Rev. Frederic L. Greene, pastor of Hope chapel, officiated in the presence of about eighty relatives and friends from New York, Rahway and this city.

The bride was gowned in white and carried a bouquet of bride roses. Her only attendants were two flower girls, Veronica and Catherine Wilson, both of whom were dressed in white and carried flowers. The bride was given in marriage by her father. The wedding march was played by Thomas M. Jones, organist of Hope chapel.

Following the ceremony, there was a reception during which supper was served. The couple received the congratulations of the guests prior to their departure on a wedding trip. Mr. and Mrs. Baker will reside in Rahway, where the bridegroom is engaged in the grocery business with his father.

Mrs. Baker has been active in Hope chapel, being a member of the choir and a teacher in the junior department of the Sunday-school, and last year she was one of the best players on the girls' basketball team at the chapel. She was the recipient of a large collection of gifts from relatives and friends.

The home was attractively decorated for the affair, there being a profusion of palms and autumnal foliage, while in the dining-room the arrangement was especially effective.

LOTUS GLEE CLUB RENDERED FIRST CONCERT IN SERIES

Members of the Lotus Glee Club, of this city, appeared in the first of the series of free public concerts given in the auditorium of the Plainfield High School, last night, the affair being a thoroughly enjoyable one. The solos and quartet numbers were rendered by the various members of the organization, led by F. J. Smith, the director.

The program included the following numbers: "On the Road to Mandalay," by the club; "Roses, Roses Everywhere," by Mr. Hindermyer; "Blow, Bugle, Blow," by the club, "A Chip of the Old Block," by Mr. Lewis; "My Old Cabin Home," by the club; "Awake, Beloved," by Mr. Stricklett; "You Never Can Tell About a Woman," by the club; "A Song of Steel," by Mr. Glenn; "An Act of Up-to-date Grand Opera," with the following characters: Mrs. Tyler, Mr. Hindermyer; Mr. Tyler, Mr. Lewis, and the Janitor, Mr. Glenn; "A Resident of the Fifth Floor, Mr. Stricklett," by the full chorus.

W. C. COREY PESSIMISTIC ABOUT PEACE PROSPECTS

New York, Oct. 9—William E. Corey, the former president of the United States Steel Corporation, arrived in this city on the Lusitania, this morning. In an interview he said that the great thing which struck him while in France, was the total absence of men everywhere. He was far from optimistic about the prospects for peace. "It is ridiculous to talk of peace at the present moment," said Mr. Corey.. "By October of next year will be ample time to even begin talking about peace. From all I could learn the Germans are amply supplied with provisions and munitions of war for at least one and a half years. They will be able to weather one winter and two summers, considering that just past as one summer, but it is probiematical how they will fare during the second winter.

DR TOMLINSON TO PREACH.

Rev. Dr. Everett T. Tomlinson, of Elizabeth, will occupy the pulpit of the Park Avenue Baptist church, Sunday morning and evening. Rev. Dr. F. Y. Pierce, who was a stated supply for a month, left this week on an evangelistic tour. He may return later and preach at this church.

Of Interest to Women and the Home

FASHION HINT

By JUDIC CHOLLET

The princess slip is a most desirable garment for the growing girl. It does away with the belt of the petticoat and is both shapely and comfortable.

This one can be made of lingerie material, as shown here, or it can be made of one of the thin silks.

India silk, crepe de chine and the very thin taffetas are the preferred silks, and for such use the lower edge

GIRL'S PRINCESS SLIP.

will preferably be finished with a hem only, although embroidery and lace frills are pretty.

For the twelve year size the slip will require one and three-quarter yards of material thirty-six or forty-four inches wide, with three yards of insertion and two and a half yards of embroidery.

This May Manton pattern is cut in sizes for girls eight to fourteen years. Send 10 cents to this office, giving number, 8374, and it will be promptly forwarded to you by mail. If in haste send an additional two cent stamp for letter postage. When ordering use coupon.

No..... Size.....

Name .....

Address .....

.....

Some Cookery Suggestions

VEGETABLE SOUFFLES.

FOR luncheon or dinner a vegetable souffle is delicious. Most vegetables may be used for the purpose. Care should be exercised in mixing the ingredients.

Browned in the Oven.

Cauliflower Souffle.—Beat separately the yolks and whites of three eggs. Chop finely half a pound of cooked cauliflower and add half a teaspoonful of salt, a pinch of pepper and grated Parmesan cheese to taste. Mix this with the yolks of eggs and put in a well buttered pie dish with the stiffly beaten whites of eggs on the top. Bake in a quick oven.

Tomato Souffle.—Take three large tomatoes, scald, skin and slice them. Cook in a double boiler with one bay leaf, a teaspoonful of salt, a slice of onion and six peppercorns for half an hour until the tomatoes are thoroughly cooked. Now melt two tablespoonfuls of butter and add two tablespoonfuls of flour. Cook for a few minutes and then add one cupful of the strained juice of the cooked tomatoes. Keep over the fire, and when smooth pour into it the beaten yolks of three eggs and set aside to cool. When cool add the whites of eggs, sprinkle with grated cheese and bake in a moderate oven.

Novel Use of Sweet Potatoes.

Sweet Potato Souffle.—Select small sweet potatoes for this purpose. Slice lengthwise in order to get a layer of potato without slicing across the grain. Cut about twice as thick as Saratoga potatoes in order to allow for two crusts to the puff. Drop into cold water for an hour, drain and wipe perfectly dry. Have two pans of fat in readiness, one with the blue smoke just rising and the other rather hotter. Drop a few slices at a time in the first kettle and let them remain until half done. Drain and put them into the oven where they will keep hot for five minutes, then plunge into the second saucepan. Cook until brown.

Spinach Souffle.—Take a half peck of spinach, pick over, wash thoroughly, drain and put into a kettle with a half cupful of water and a teaspoonful of salt. Simmer ten or fifteen minutes, take up, chop and press through a colander. Add two tablespoonfuls of cream, the yolks of four eggs and a dash of cayenne. Fold in the beaten whites of four eggs and turn into a buttered dish. Cover the top with grated breadcrumbs and bits of butter, sprinkle with cheese and bake in a hot oven. Serve with egg sauce.

Anna Thompson.

The Beautiful Seagulls Predict Storms.

Daddy's Bedtime Story—Our Animals and Birds Are Natural Barometers.

"KIDDIES, do you know what a barometer is?" asked daddy as Jack and Evelyn ran to him to hear the evening story.

"I do," said Jack, while Evelyn stuck her finger in her mouth and said nothing. "It tells you the weight of the air, and that's how you know whether it's going to rain or be fair."

"Right-o!" said daddy. "But I know several natural barometers aside from that long tube that hangs out in the piazza.

"There is the spider, for instance. When a great wind and rain storm is brewing this busy little insect will run all over his web and shorten and strengthen the guys of his fairy house, and then when the storm is over he lengthens them all out again.

"The beautiful seagulls predict storms by assembling upon the land, not because they are afraid of the storm, but because they know that the rain will bring earthworms and larvae to the surface.

"The swallows fly high in fair weather and skim the ground when foul weather is coming. You see, they follow the flies and gnats which remain in the warm currents of air.

"Swine upon the approach of a storm will carry hay and straw to a hiding place.

"Oxen will lick themselves the wrong way of the hair, sheep will bleat and skip about, and hogs turned out in the woods will go to their pens, squealing and grunting.

"Colts will rub their backs against the ground, crows will gather in flocks, crickets will sing more loudly, frogs will croak and change color to a dingy hue, dogs will eat grass and rooks soar like hawks."

"Daddy, why do they do these things?" asked Evelyn.

"Well," said daddy, "maybe they feel as I do when there is going to be a storm, because, you see, kiddiets, besides being your story telling old daddy, I, too, am a human barometer.

"When there is going to be a storm I have rheumatic pains in my joints and muscles, and on my little toe there is a corn that's a wonder. I guess I just do know when there is a storm coming, for that little corn makes as big a fuss about it as any animal of the lot. Of course it's the electricity in the air that affects us.

"But I do think that the spider is the most wonderful barometer of all, don't you?

"Now, babies, you must skip along to bed while I read the war news.

"So good night and pleasant dreams."

E. A. KIRCH AND CO.

77-79 MARKET ST. WHAT WE SAY—IS SO NEWARK, N. J.

We Are Your Representatives

When our buyers go to Grand Rapids their one thought is—what is the best furniture for the money we can buy—for the people of Newark? It is this ambition that has made us the most popular store, for everyone knows that

"WHAT WE SAY IS SO"

Circassian Walnut Dresser 23.50

Regular Price $32.50

Like cut; elegant Colonial design; beautiful figured top; finely finished; greatest value ever offered. Matches chiffonier.

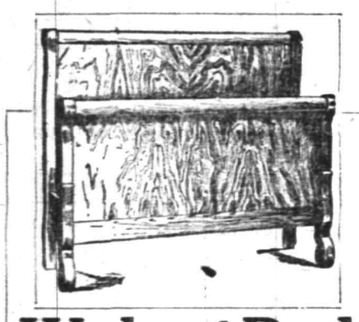

Walnut Bed

Extra heavy, Colonial design, elegantly figured, beautifully polished, full size; regular price $23.00, special

16.98

Circassian Walnut Chiffonier 21.50

Regular Price $30.00

Like cut; elegant Colonial design; beautiful figured top; finely finished; greatest value ever offered.

Reed Rocker

Reg. Price 2.98

1.98

Empire or shellac finish; finest reed; scroll effect on high back; roll edges.

3-Piece Leather Suite

Heavy mahogany frames, finely finished, Colonial design, upholstered in genuine Spanish leather; reg. $75, special

52.50

Oak Heating Stove

Reg. Price $7.50

6.00

Like cut — 13-inch firepot, screw draft, nickel foot rails and top ring; draw centre grates.

YOUR PURCHASES MAY BE CHARGED

YOUR PURCHASES MAY BE CHARGED

Mission Chair & Rocker

—EACH—

7.50

Regularly Sells for $10.50

Fumed oak, finely polished, genuine leather seats; full spring construction; high slat back, broad arms.

Felt and Cotton Mattress

5.98

Regularly Sells for $8.50

Best felt and cotton art tick, weight 50 lbs., one or two parts.

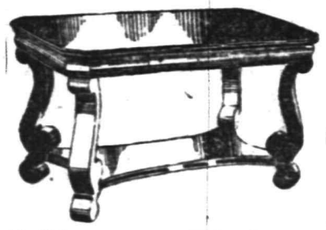

Library Table 11.98

Sells Regularly for $18.00

Mahogany Library Table—28x42-inch top—scroll legs and drawer; beautifully finished; large under shelf.

Ten-Piece "Adam" Dining Suite

Buffet, 54 in. wide; Dining Table, 48 in. wide; Serving Table, 40 in. wide; China Closet, 38 in. wide; 5 Side Chairs, 1 Arm Chair.

Reg. $152.50 Very Special **119.00**

Made of elegant quartered oak, dull finish, newest design, very attractive.

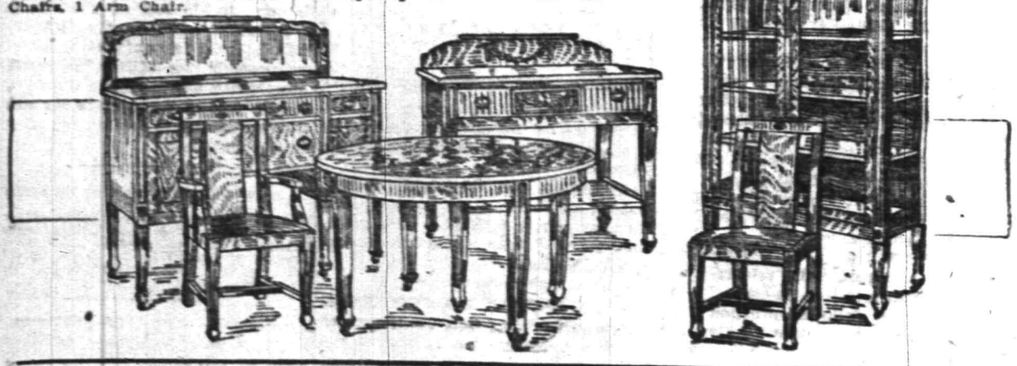

HOTELS.

HOTEL WALDORF

HENRY WINDHAM, Prop.

EAST FRONT STREET.

Gottfried Krueger's Extra Beer on draught. Imported Wines, Liquors and Cigars. Hotel accommodations and private Dining Room.

HOTEL SOMERSET

Newly Painted and papered through out. Table Board and Rooms by Day or Week.

Piel Bros. and Kruger's Beer on draught.

W. G. FEASTER, Proprietor.

27 Somerset Street Tel. 991

WEINMAN'S CAFE

GENERAL NEWS TICKER.

Stock quotations.

Up to the Minute.

'PHONE 1527.

L. Moraller & Son

WATCHMAKERS and JEWELERS

WATCHES, CLOCKS and JEWELRY

Fine Watch and Clock Repairing a Specialty.

219 Park Ave. Plainfield, N. J.

FLOORS

Laying, Scraping, Finishing, Refinishing of Thin and Heavy Hardwood and Softwood Flooring.

Estimates Cheerfully Furnished.

GEO. E. WATT

314 NEW ST. Tel. 966-W

A. H. ENANDER

SANITARY PLUMBING, GAS FITTING. STEAM AND HOT WATER HEATING.

Contractor for Sewer Connection

125 WATCHUNG AVE.

—"A want ad task" is half done when your want advertising is well begun!

DEMONSTRATION

BEGINNING MONDAY, OCTOBER 5TH, FOR ONE WEEK

We will conduct a demonstration of the Milton Chemical Co.'s

DUSTLESS MOPS
DUSTLESS POLISHERS
DUST CLOTHS, BROOM COVERS
UTILITY BRUSHES AND POLISHING OILS

Some of the specials during this week:

A Reservoir Mop and 4-oz. bottle Oil, reg. price $1.75....$1.19
Regular 25c size Dust Cloth at.....19c
Regular 75c size "Handee" Floor Mop at.....69c
Regular 20c size Utility Brush at.....15c

A. M. GRIFFEN CO.

119-121-123 E. Front St., Plainfield N. J.

Two 'Phones 6—214

After Once

placing your business here the question of insurance is greatly simplified, in fact solved for all time.

It becomes with most people, merely a matter of our attending to all their insurable interests.

REAL ESTATE LOANS RENTS

GEO. M. CLARKE CO. Babcock Bldg. Telephone 205 Plainfield

INSURANCE OF ALL KINDS.

A. C. SMITH, Prop. Plainfield Tel. 2327-W. Dunellen Tel., 2842-R.

SMITH'S AUTO EXPRESS

Furniture and Pianos Boxed, Packed and Shipped

MOTOR VANS for Long Distance Moving

159 NORTH AVE., PLAINFIELD, N. J. OFFICE 239 FRONT ST., DUNELLEN, N. J.

TRY A PRESS WANT AD.

PAINTERS AND DECORATORS

JAMES C. HANSEN

DECORATOR

DEALER IN

PAINTS, OILS, GLASS, VARNISHES, Etc.

141 East Front St., Plainfield, N. J.

Distributor of John W. Masury & Son's Pure Colors Ready Mixed Paints, Etc.

Fall Styles

Soft and Stiff Hats

Styles to Suit Everybody

$2.00 and $3.00

J. R. Blair

119 PARK AVE.

QUAKER ICE CREAM

"THE BETTER KIND"

40c QUART at store 50c QUART Delivered

SUNDAY DELIVERY

Orders for Sunday Delivery must be received by twelve o'clock on Saturday.

DELICIOUS "PURE FRUIT" SUNDAES

QUAKER CANDIES

The Real Old-Fashioned CHOCOLATES

Pure and Wholesome

One Grade The Best One Price 40c lb.

THE QUAKER SHOP

174 E. FRONT ST. Plainfield

Phone 1913-J

Lady of Quality Corset

Model No. 1304

Made of excellent quality splendid wearing coutil, with

UNBREAKABLE Clasps and Side Steels

Guaranteed against breaking for six months, and

SPIRO GARTERS BETTER THAN ELASTIC

This Corset is comfortable, durable and extra big value At our N. Y. Shop or by Mail, Postpaid $2

Send money by P. O. or express money order or write for further particulars to—

LADY OF QUALITY CORSET SHOP

233 Fifth Avenue New York City

"THE WOMAN'S EXCHANGE"

207 Park Ave. Tel. 850.

Home Made Cakes, Bread, Rolls and Fancy Articles.

YOU LIKE GOOD COFFEE

Most everyone does. We take particular pride in selecting Good Coffee—our Mocha and Java is a very satisfactory blend—yet our price is reasonable. Prompt Deliveries.

W. W. Dunn

Fifth St. Near Park Ave.

DULL, SPLITTING, SICK HEADACHE

Dr. James' Headache Powders relieve at once—10 cents a package.

You take a Dr. James' Headache Powder and in just a few moments your head clears and all neuralgia and distress vanishes. It's the quickest and surest relief for headache, whether dull, throbbing, splitting or nerve-racking. Send someone to the drug store and get a dime package now. Quit suffering—it's so needless. Be sure you get Dr. James' Headache Powders—then there will be no disappointment.

GIMBELS

Broadway and Thirty-third Street *Store Opens 9 A. M.* *Closes at 6 P. M.*

GIMBEL
Paris
London

Millinery for Young Girls $2.75 to $18

Specialized
Prices
Styles

The modes of the Paris and London Milliners who devote their lives to the designing of hats for young girls are all concentrated in one shop—at GIMBELS.

Moreover, these modes have been reproduced by our own milliners so that these adorable fashions may be attained at moderate prices.

How many styles? So many that it is impossible to enumerate them. They occupy an entire section along the Thirty-third Street side of our Third Floor—and among these hundreds of hats there are very few duplicates. Besides, there are

Tailored Velours and Plush Hats, $1.95 to $8.75
Scotch Collapsible Hats of Black Velvet, $5.
Tailored White Brush Felt and Velours Hats, $3.95 to $12.75
School Hats of soft Felt, 50c.
Swiss Eiderdown Hats, for motoring and sport wear, $1.50 to $3

Women's $2.75 and $3.50 Untrimmed Hats at $1.75 and $2.25

At $1.75—Hats of black hatter's plush, faced with velours plush.
At $2.25—Eight styles in Tricornes of Lyons black velvet.

The No-Charge Trimming Service

will gladly trim these, or any other untrimmed hats for which the trimmings have also been purchased in our Millinery Sections. **Main and Third Floors.**

"My Word, We Have Never Had Such Blouses at $2 to $8.95"

(Exclaimed the advertiser when she examined the Blouses. "Just wait a minute," said the blouse chief, "There are many more new styles than those to be illustrated, and the prices are just as remarkable!" And she immediately produced the blouses to back up her statement.)

Blouses of Silk Shadow Lace, with white satin vests, $8.95.
Cossack Blouses of Satin—sleeveless—with sashes, $8.95.
Coatee Blouses of Satin, with transparent sleeves of lace, $6.95.
Coatee Blouses of Shadow Lace, lined with flesh color chiffon, $6.95.
Crepe de Chine Blouses, lace trimmed; flat collars, $6.95.
Blouses of Shadow Lace, trimmed with pompadour chiffon, $3.50.
The "Regimental" Blouse in Embroidered Voile, high turnover collar and silk tie, $2.

Imported Models Copied in Crepe de Chine, $2.95, $3.95, $5
Lace Blouses with Silk Girdles, $5
(Copied from a $50 French model.) **Third Floor.**

All the New Fashions for Girls Many Special Prices

Everything from serge dresses with white linen guimpes, such as are worn to school by little French girls, to exquisite party frocks and suits trimmed with beautiful furs for the girls in their teens. Altogether, several hundred modes for The Younger Generation. And Gimbel prices are unrivaled. Then, too, these specials for tomorrow:

Fur-Trimmed Broadcloth Suits, $38.50
(In the model illustrated—navy, brown, green, black.) Sizes 14, 16 and 18 years.
Party and Dancing Frocks, $15, $25 to $65.
Afternoon Dresses of Crepe Meteor, $18.50 and $25.

Gabardine and Broadcloth Suits, $18.50
(Those of broadcloth are trimmed with fitch coney.)
Dresses of Messaline and Eolienne, $10.
Coatee Dresses of Velvet-and-Satin, braided, $29.50.

Young Girls' Coats, $5.75 to $16.50
(Those at $5.75 are of cheviot, corduroy, velveteen; sizes 6, 7 and 8 years.)
Havelocks of Zibeline, $16.50—illustrated.
Coatee Dresses of Cotton Repp, $2.25. Sizes 6 to 14 years. **Third Floor.**

BROADWAY-NEW YORK-33rd STREET

WILL OPEN CAMPAIGN FOR S. A. EDUCATION

First Meeting to Be Held on October 20, With Well Known Speakers.

Plainfield has been selected as the opening place for a vigorous movement looking to the extension of American influence in South America. At a time when American mercantile and transportation interests are having their attention called to the "continent of opportunity," which lies in the South, the American churches are uniting in an endeavor to assist these backward nations in their problem of educating the masses of their people and instilling them with Christian ideas. The National Commission for Latin America, headed by Dr. Robert E. Speer, has planned a campaign, which is to be launched this month in New Jersey, and will be developed all over the country. The first meeting will be here and a local committee, consisting of William C. Hubbard, Arthur M. Harris, George E. Hall, Joseph W. Gavett, William D. Murray, F. E. Smith and James R. Joy, is arranging the details. It will be held in the First Methodist Episcopal church Tuesday evening, October 20. The speakers will be Bishop William Fitz-James Oldham and Herbert S. Harris, the latter presenting a large number of beautiful views of South American buildings and scenery, collected by him on a recent tour of investigation.

The outbreak of the Great War in Europe has brought out very clearly a fact which we have known but have regarded with indifference for several years past; namely, that the United States has been falling far short of getting the share of the trade of our South American neighbors which should naturally be ours. Two circumstances have directed the attention of American business men more than ever before to South America. One is the closing of European markets to American goods on account of the war, and the other is the opening of the Panama Canal, giving us easy access by water to both coasts of the southern continent.

American Failures in Past

The history of our past trade dealings with South American customers is by no means flattering to the United States. Unwillingness to study the needs of buyers, to use the Spanish and Portuguese languages, and to grant long-time credits have made Americans careless of whether they secured any South American trade or not. This they have shown in the unsatisfactory manner in which orders have been filled and the goods packed. The Germans and English on the other hand have taken pains to build up commerce on sound and permanent lines, with every consideration for South American wants. They have been amply rewarded for their pains.

The total commerce of Latin America in 1912 was $2,811,000,000, of which $1,240,000,000 was imports and $1,571,000,000 was exports. The total trade with the United States amounted to about $825,832,000, of which $519,025,000 was exports and $306,807,000 imports. We bought over $200,000,000 more from them than they bought from us. Brazil exports most of her products to the United States. She imports most of her supplies from Europe. Under present European conditions we have an unrivaled opportunity to correct the disparity and to get a fair share of South American business.

Even before war began there was a change for the better. Last year our business with Latin America had an encouraging increase. In the last seven years our trade with the southern republics has gone up from an annual value of $450,000,000 to one of $850,000,000.

If American business men apply themselves to the trade problems intelligently and tactfully they may more than make up for past mistakes. How great the opportunity is can be partly realized by a glance at the size and the vast resources of the continent—the "empty continent" which is now rapidly filling up and which will before many years, Lord Bryce estimates, have a population of more than 200,000,000. Mr. John Barrett gives Americans an idea of the size of the countries to the south of us in a number of striking comparisons:

In Argentina could be placed all that part of our country east of the Mississippi, plus the first tier of states west of it.

Bolivia is half a dozen times larger than the combined areas of New York, New Jersey, Pennsylvania and Delaware.

Into Chile could be put four Nebraskas. Peru, would obscure, if placed over Cuba on the map, California, Oregon, Washington, Nevada, Arizona, Utah and Idaho.

Paraguay is four times bigger than the state of Indiana, while little Uruguay could wrap within its limits North Dakota.

Peru could be twice lost in Venezuela, and still leave room for Kentucky and Tennessee.

Brazil exceeds the whole United States in size by [illegible] square miles. We could put all of the United States, without Alaska, within Brazil and still [illegible] for the major portion of the Continent of Africa.

Into Bolivia Ecuador does not spread [illegible] but it could hold New England, New York and New Jersey.

Chile has an area of Germany, France, Holland and Belgium combined. [illegible] that South America [illegible] as densely [illegible] United States [illegible] as Belgium, [illegible] that the now undeveloped South American republics have a great future and that Mr. Barrett is justified in calling it the Land of To-morrow.

POSTPONE MEETING.

The Woman's Auxiliary of the Y. M. C. A. has postponed its regular meeting from Monday, October 12 (Columbus Day), to Monday, October 19, on account of the former date being a holiday.

—Your "for sale" ad will be found and considered—probably investigated—by some of your "logical buyers."

Value-Giving Extraordinary FOR SATURDAY EVERY ITEM BRAND NEW

Positively the handsomest garments that we have ever exhibited are contained in this extensive stock. It will be a delight for you to see them.

SUITS, DRESSES, COATS, SKIRTS

TAILOR SUITS, $14.75
Value $25.00
Suits of fine all wool cheviot in the new fall shades. Four button cutaway coat, 38 inches long, Skinner satin lined with velvet collar and cloth motif across back.

TAILOR SUITS, $18.50
Value $29.75
Redingote Suit of broadcloth and gabardine; long cloth revers, velvet collar and cuffs; 45-inch coat; gored skirt with side pleats.

TAILOR SUITS, $22.50
Value $35.00
45-inch Belted Coat Suit, of broadcloth or gabardine, lined with satin duchess and interlined yoke skirt.

Women's Coats, $7.75
Value $12.50
Women's and Misses' Coats in plaids, checks, mixtures and plain colors; Warm stylish coats for all season wear.

Women's Coats, $15.00
Value $18.50 to $29.75
Full length and three-quarter coats in ripple cloth, cheviot, wide wale, plaids, chinchilla and mixtures.

Women's Coats, $25.00
Value $35.00
Full length Coats of Sealette, lined throughout with Skinner satin and interlined; convertible and shawl collars.

It Is to Your Advantage to See These THREE SPECIALS Which We Place on Sale for TOMORROW ONLY

SUITS-- Up to the minute styles, excellent quality of material, at ... **$9.95**

DRESSES Made of Serge and Silk, at **$5.00**

SKIRTS-- Largest value ever offered, at **$2.95**

It is impossible to picture this sale in words—descriptions and comparative prices give no adequate idea of the smartness and character of the styles, the quality of the materials and superb tailoring. **VALUES** are even greater than in the past—**SELECTIONS** are even greater. Each year in October we set a new pace—make a mighty stride in the steady onward and upward march.

J. A. Fass
THE PARIS STORE

EDUCATIONAL.

The Hartridge School
202 WEST SEVENTH STREET,
Corner of Arlington Avenue,

A private school carefully graded throughout. Special arrangements for children not prepared for regular grades. Number in each class limited. Modern equipment. Eighteen instructors. Special teachers of French, German, Art, Music, Calisthenics and Dancing.

MONTESSORI and OUTDOOR CLASS for children under six years.
ELEMENTARY DEPARTMENT seven grades. Boys received in lower grades.
ACADEMIC DEPARTMENT five grades.
General and College Preparatory Courses. Certificate admits to Smith, Vassar and Wellesley.
GYMNASIUM
Regular morning classes in Calisthenics and Aesthetic Dancing. Special afternoon classes in Gymnastics, Basket-ball, Fencing and Hockey.

Emelyn B. Hartridge, A. B., Principal

For circulars or for further particulars address
Miss Hartridge, Oakwood, Tel. 35.

MR. LEAL'S SCHOOL FOR BOYS

Main School, 433 W. Front St.

Junior School, 450 W. Seventh St.

JOHN LEAL, Principal.

C. D. WARDLAW, Associate Principal.
9 8 tf

Plainfield Seminary
A PRIVATE SCHOOL FOR GIRLS
PRIMARY AND ACADEMIC DEPARTMENTS
COLLEGE PREPARATORY
ISABEL S. ARNOLD, Principal

SECRETARIAL
ELEMENTARY, REGULAR AND SPECIAL COURSES
At
HERR'S SCHOOL
(Plainfield Business College and School of English)
"One of the most complete EDUCATIONAL INSTITUTIONS in the State of New Jersey, devoted to BUSINESS EDUCATION."
All inquiries promptly attended to. Call, 'Phone or Write
PROFESSOR A. S. Herr, Principal
Woodhull & Martin Bldg., Plainfield, N. J.
8-w-1

Sixteenth Season.
MR. FREDERICK F. DAWES
Assistant Teacher with Mr. T. George Dodworth
12 East Forty-ninth Street, New York
CLASSES FOR DANCING AND POLITE TRAINING
AT
SEMINARY HALL
PLAINFIELD, N. J.
Commencing Tuesday, October 13, 1914 9 8 2mo

VIOLIN INSTRUCTION
GEO. C. M. SMITH
Tenth Season
51 CRAIG PLACE. TEL. 740-J.
9 15 1mo

James Simpson Vail
Pupil of Josefty.
Pianoforte Instruction
STUDIO—723 RICHMOND STREET.
'Phone 1360-W. 9 24 1m

ARRIVAL AND DEPARTURE OF MAILS AT PLAINFIELD POSTOFFICE.

May 20th, 1914.

NEW YORK MAILS. Arrive—5.30, 8.00, 8.40, 11.45 a. m., 1.30, 2.30, 5.00, 5.37, 8.30 p. m., 12 midnight. Close—6.30, 7.15, 10.00, 10.45 a. m., 12 noon, 2.00, 3.50, 5.45, 7.45, 9.00 p. m.
SOMERVILLE AND EASTON. Arrive—8.40, 10.45 a. m., 12.45 and 7.08 p. m. Close—6.30, 7.45 a. m., 1.30, 4.30 p. m.
PHILADELPHIA—Direct. Arrive—5.30, 8.00, 9.40, 11.45 a. m., 12.20, 2.30, 7.00, 4 p. m. Close—6.30, 11.30 a. m., 1.30, 3.50, 5.30, 9.00 p. m.
THROUGH FAST MAIL FOR EAST. Close 12 noon, 2.00, 3.50, 5.45 p. m.
DIRECT THROUGH FAST MAIL FOR WEST. Close 6.30, 11.30 a. m., 1.30, 5.00 and 9.00 p. m.
DIRECT SOUTHERN MAILS. Close—5.30, 11.30 a. m., 1.30, 7.00 and 9.00 p. m.
PENNSYLVANIA. West of Easton. Close—6.30 a. m., 1.30, 5.00, 7.00 p. m.
ELIZABETH—Direct. Arrive—5.30, 8.40 a. m., 1.30, 2.00, 5.30 p. m. Close 7.45, 10.00 a. m., 12 noon, 5.45, 9.00 p. m.
NEWARK—Direct. Arrive—5.30, 8.45 a. m., 1.30, 2.30, 5.30 p. m. Close—6.30, 7.45, 10.45 a. m., 12 noon, 2.00, 3.50, 5.45, 9.00 p. m.
WATCHUNG. Arrive—1.00, 6.45 p. m. Close 9.00 a. m., 5.30 p. m.
WARRENVILLE. Arrive—1.00 p. m. Close 9.00 a. m.
SUNDAY MAILS. Office open from 9.30 to 10.30 a. m.
A. E. HOAGLAND, P. M.

HODGE'S PHARMACY
Y. M. C. A. BUILDING.
BELLE MEAD SWEETS.
Telephone 62.

805 North Avenue. Telephone 290-W.
A. Colucci
SEWER & GENERAL CONTRACTOR
Estimates Cheerfully Given.
All work warranted. Best reference
6 17 tf

NEGRO FINDS 20-FOOT SNAKE

George Mines, Bound Brook's Sweet Singer, Has Lively Experience.

SHATTERS SKY LINE

Presence of Python in Stable Rafters Causes Sudden Departure of "Gawge," and He is Running Yet, It is Said.

A lion exploded out of the stables of a circus wintering at Bound Brook one night, and, as readers may recall, had to be shot in the rear of Freddy Chiaravalli's barber shop at 407 East Main street, and the very next night toward dawn Douglas Z. Doty, head of the Century Company's publishing department, who used to commute from Bound Brook while doing paternal peg post duty carrying his oldest and only born up and down the room, began to sing "The Campbells Are Comin'," and the whole town, naturally waking up, thought he meant "camels" and again began to flee, and once George Washington and army boarded for the winter at the Chimney Rock Hotel in Chimney Rock road—or was it at the Central, 222 East Main?

Since then nothing much has happened—at least, not until very late last Monday.

Night fell. Now George Mines (he called himself Gawge, but that isn't his real name), who is perhaps the greatest bass singer in all of Bound Brook's Afro-American younger set, decided that masmuch as he had nothing to do between his supper hour and bedtime he'd put it in getting down a lot of hay from the United States Express Company stables at 17 Maiden lane (this story is still in Bound Brook), opposite the Central Railroad freight station, so he wouldn't have to get so much hay down from the hay loft when he got up early next morning, which was yesterday, to spend the day getting down hay from the hay loft.

Gawge was accompanied by an aid, the identity of whom was lost in the subsequent cataclysm. Joe Dunn, expressman and Bound Brook councilman, recalls distinctly, however, that he saw with Gawge a man of about the same general complexion as Gawge and that Gawge and the assistant hay forker, although carrying a lantern rapidly, were submerged in the night and the express stable.

"Gawge," said Councilman Joe, pausing pleasantly at the door of the loft, "what, mayhap, are you about to do?"

"Mr. Dunn," replied Mr. Mines, "I'm going to get down a lot of hay from," etc., relating the substance of a preceding paragraph that begins "Night fell," and which therefore in these days when the war news crowds out so much real live matter need not be repeated in this paragraph in detail.

"And by the way, Gawge," continued Councilman Dunn, "now that you've turned up your lantern wick, I see that what I first took to be a wooden supporting beam just behind you is about as large and certainly the most beautiful specimen of the Ceylon python that it has ever been my good fortune to see. Look, Gawge—swaying gracefully from the rafters behind and just to your left."

Gawge turned around and, sure enough, swinging down from the express company's stable rafters was somebody's python.

You may recall that any time you have ever gone to Bound Brook and taken a good jump out of the loft door of the United Express Company's stables, you almost invariably land about seventy-five feet short of a sign at the crossing that reads, "Stop! Look! Listen!" Although Gawge Mines hit the ground less than five feet short of the sign he could not read its directions because of the darkness. He therefore continued on his way.

For a time he was accompanied by his assistant, no news of whom has been received since yesterday in the late afternoon, when the gateman at the Hazel street crossing of the Lehigh Valley Railroad at Wilkesbarre, Pa., while lowering the gates on the supposition that the road's crack train, the Black Diamond Express, was approaching, found that it was a man acting strangely while disappearing around a curve and heading in the general direction of Lake Erie.

Gawge himself stayed around Bound Brook in a manner of speaking. He struck the State of New Jersey twice before stumbling over the skyline of the Ramapo Mountains. He was then so weak from loss of voice that by the time the python had been prodded off the rafter with long, old, extremely long poles in the hands of a posse headed by Station Agent Anthony Feil and Joe Dunn and forced to flop into a barrel, Gawge was persuaded that a hayman's place is in the hay.

You may have the python if you want it, and it's a perfectly good python. Last night it was still in the barrel which, after a slatted cover had been slammed on by Joe Dunn, was rolled over to the freight station. Maybe it is the twenty foot python that was exhibited at Bound Brook when the Tent City Carnival Company gave a show there a few weeks ago. Anyway, as Gardiner Youngman, who catches cusk in the Bound Brook hills and knows every pet in the region, put it last night:

"Take it and no questions asked because we're all agreed around here that nobody in Bound Brook has lost a python."

ANNIVERSARY SALE

FURNITURE SALE!

Everything to Furnish Your Home Complete at Savings of One-Half

UNPARALLELED BARGAINS IN EVERY DEPARTMENT MAKE THIS THE GREATEST OF ALL SALES

The great volume of our business [illegible] prices that are full above those where you are able to save [illegible]. When [illegible] a single article, a room outfit or an entire home, you receive the same liberal terms and courteous treatment. Should you desire [illegible] we will fully explain a charge account and at once give you all the benefits enjoyed by our millions of satisfied customers. We guarantee that whether you buy for cash or on credit this is the only store [illegible]

EVERYTHING WE SELL IS DURABLE AND WELL MADE

Let us start you housekeeping now, for this [illegible] Rugs, Linoleums, Curtains, [illegible] Comfortables, Stoves, Refrigerators, Dinner Sets, Pictures, Sewing Machines, Phonographs, etc., etc. Come into our store, get our prices on anything in our line, [illegible] our prices with those of any other furniture or department store and convince yourself that

OUR PRICES ARE ALWAYS THE LOWEST—WE INVITE COMPARISON

To Our Customers
We particularly desire our customers to take advantage of the marvelous bargains in this sale. Whether your account is open or if you have closed it you may purchase whatever you desire and have it added to your account without any extra deposit and without any extra charge of any kind.

OPEN SATURDAY EVENING UNTIL TEN O'CLOCK

Oak Dresser
Reg. Price $10
6.95
Golden oak, finely polished, large plate mirror supported by ornate shaped standards, 3 long drawers with wood pulls.

Gas Lamp
Regular Price $4
2.39
[illegible]

BUFFET
Reg. Price $25
16.95
[illegible]

WE GIVE FREE LIFE INSURANCE
When you make your purchase you receive a certificate which guarantees that in case of the death of the wage earner of your family, or should the source of income be stopped by death, we will at once give your family a receipted bill in full of your account. This is the only store that gives this protection.

Scotch Lace Curtains
Reg. Price $1.75, Special, 98c Pair
1500 pairs of Scotch Lace Curtains, in fine [illegible] patterns; real lace. Double [illegible] A long, wide [illegible] tain. White and Arabian [illegible]

Dining Chair
Reg. Price $1.50
79c
Solid oak, golden finish; spindle back, brace arm, cane seat, curved top rail, strongly constructed.

OAK ROCKER
Reg. Price $3
1.79
Solid oak rocker, golden or mahogany finish, high curved back, [illegible] and wood seat, well constructed.

Comfortable
Reg. Price $2
1.29
This thoroughly well made comfortable, floral design, fancy stitched, filled with soft cotton, is all washed to arrive. Many patterns to choose from.

Three-Piece Leather Suite 52.50
Regular Price $75
Very massive mahogany frames, finely polished, upholstered in genuine Spanish leather. Consists of Sofa, Arm Rocker and Chair.

Ludwig Baumann & Company
America's Greatest Furniture House
49-51 MARKET ST. NEWARK

Important Notice to Club Plan Buyers
If you are accustomed to buying on the Club plan from department stores and you wish to add to your account, or if you [illegible] this store and add whatever you need [illegible] payment being necessary than that you [illegible]
NO CLUB FEE—NO INTEREST ADDED—NO EXTRA CHARGE

179.64 Sheraton Mahogany BEDROOM SUITE
Regular Price $300.00
This beautiful Sheraton Mahogany Bedroom Suit is hand some ly carved and finished. Consists of Dresser, Chiffonier, Triplicate Mirror, Dressing Table and Bed. Must be seen to be appreciated.

Sale of 3 and 5 Piece Parlor Suites
24.98 3 Piece Parlor Suites and up | 34.98 5 Piece Parlor Suites and up

ACCOUNTS OPENED FROM
$5 to $5,000
ON SMALL WEEKLY OR MONTHLY PAYMENTS

SPECIAL SALE OF ROOM OUTFITS
9 Pieces Fumed Oak Dining Room Suites 149.00 | 6 Pieces Fumed Oak Library Suites 68.00

FREE CARFARE
We Refund Your Carfare at Our Store

Mission Chair or Rocker
5.98
Regular Price $9
Solid oak frames, finely polished, broad arms, spring seat and back upholstered in best grade imitation Spanish leather.

METEOR TALKING MACHINE
Hornless 17.50 Large Size
Fitted with powerful spring motor, which can be wound while running, plays 10 or 12 inch disc records, beautifully polished oak.
Complete Line New Dance Records

100-PIECE DINNER SET
Reg. Price $15 7.95 Reg. Price $15
Very prettily decorated in either pink or blue sprays. An exceptionally fine design. 12 Bread & Pie Plates, 12 Dinner Plates, 12 Soup Plates, 12 Butter Plates, 2 Covered Vegetable Dishes, 1 Sauce Boat and Stand, 12 Cups and Saucers, 12 Fruit Saucers, 2 Large Platters, 2 Vegetable Dishes, 1 Large Cake, 1 Creamer, 1 Covered Butter Dish.

$25 Large Kitchen Range
16.95
Large No. 7 Kitchen Range, of finest construction, has patented end shelf and ash pan.
Complete with high shelf . . 22.95

Turkish Rocker
12.98
Regular Price, $20
Large roomy and comfortable Turkish Rocker, deep tufted back, upholstered in best grade imitation black leather.

Double Stamps Mornings
S&H Stamps
Single Stamps Afternoons

One Dollar for a Complete Room Outfit
[illegible] Complete Room Outfit [illegible] your home and you [illegible] the balance in small weekly or monthly payments.
[illegible] Furniture for every room. Rugs, Linoleums, Comfortables, Curtains, Bed Couches, Ranges, Dressers, Refrigerators, Phonographs, Sewing Machines, etc., at sale prices.

S&H Stamps
GIVEN WITH ALL PURCHASES AND PAYMENTS

MASSIVE BRASS BED 14.98
Regular Price $25
[illegible]

SALE OF SPRINGS AND MATTRESSES AT REDUCED PRICES

We Will Furnish 3 Rooms for $89 and up

We Will Furnish 4 or 5 Rooms for $98 and up

Sale of Sliding COUCHES
$5 Sliding Couches, 2.98
$7 Sliding Couches, 3.98
AND UP

6.95 WHITE ENAMEL BED
Regular Price $10
2-inch continuous posts, heavy filler rods, finished best baked white enamel.

IF BACK HURTS BEGIN ON SALTS

Flush Your Kidneys Occasionally If You Eat Meat Regularly.

No man or woman who eats meat regularly can make a mistake by flushing the kidneys occasionally, says a well-known authority. Meat forms uric acid which excites the kidneys, they become overworked from the strain, get sluggish and fail to filter the waste and poisons from the blood, then we get sick. Nearly all rheumatism, headaches, backaches, nervousness, dizziness, sleeplessness and urinary disorders come from sluggish kidneys.

The moment you feel a dull ache in the kidneys or your back aches or the urine is cloudy, febrile, contains sediment, irregular of passage or attended by a scalding sensation, take a tablespoonful of Jad Salts four times daily, take a tablespoonful in a glass of water before breakfast and in a few days your kidneys will act fine. This famous salts is made from the acid of grapes and lithia, combined with lithia, and has been used for generations to flush and stimulate the kidneys, also to neutralize the acids in urine so it no longer causes irritation, thus ending bladder weakness.

Jad Salts is inexpensive and cannot injure; makes a delightful effervescent lithia-water drink that everyone should take now and then to keep the kidneys clean and active and the blood pure, thereby avoiding serious kidney complications.—Adv.

Wrench Tools
Every useful Tool that's needed to make things snug and tight. You'll find all the little low cost Wrenches as well as the higher grade Tools—and quality for quality, you'll find lower prices than you've ever seen.
Every useful Wrench and Tool that's needed is here and makes it still more interesting for you to "Come in and Look Around."
F. A. KIRCH & CO.,
205 Park Ave., Plainfield, N. J.
Phone 578

Electrical Goods
Complete Lines of
SEMI-INDIRECT LIGHTING FIXTURES,
SHOWERS, ELECTRIC LAMPS,
IRONS, HEATERS, STOVES, AND TOASTERS.
JOSEPH W. GAVETT
318 WEST FRONT STREET

NOSE AND HEAD STOPPED UP FROM COLD OR CATARRH, OPEN AT ONCE

My Clearing, Healing Balm instantly clears Nose, Head and Throat, Stops Nasty Catarrhal Discharge—Dull Headache Goes.

"Ely's Cream Balm"
Get a small bottle then get to work and put a little in the nostrils and in the morning your stopped nose and stopped up air passages of the head will open. Your head will be clear, the dull headache will go, the catarrhal mucus will loosen and be easily blown out. Its morning's catarrh will be gone. The catarrhal soreness will be gone.
End such misery now! Get the small bottle of "Ely's Cream Balm" at any drug store. This sweet, fragrant balm dissolves by the heat of the nose, penetrates and heals the inflamed, swollen membrane which lines the nose, head and throat. It opens the air passages, stops nasty discharges and a feeling of cleanness and soothing relief comes immediately.
Don't lay awake tonight struggling for breath, with head stuffed; nose feels dried, hawking and blowing, attacked by a cold, with its running, sneezing, coughing, dropping into the throat, and raw dryness is distressing but truly needless.
Put your faith—just once—in Ely's Cream Balm and your cold or catarrh will surely disappear.—Adv.

New Furniture and Bedding
The new styles for Fall and Winter can now be seen on our floors at prices that will prove of interest to you.

New Rugs
A large variety from which to make your selection direct from the mills of the leading manufacturers.

WINDOW SHADES
Special Sizes Made to Order

L. B. Van Camp
Front & Somerset Sts.

TRY A PRESS WANT AD.

B. Altman & Co.

HAVE OPENED THEIR

NEW TWELVE-STORY ADDITION

fronting on Madison Avenue. The Store now covers the entire block bounded by Fifth Avenue, Madison Avenue, Thirty-fourth Street and Thirty-fifth Street, and has a spacious entrance on each of its four sides.

A cordial invitation is extended to the public to visit the enlarged Store and inspect the new arrangements. Attention is especially directed to the material enlargement of the departments previously existing and to the opening of new ones.

Fifth Avenue - Madison Avenue, New York

Thirty-fourth Street — Thirty-fifth Street

Telephone 7000 Murray Hill

New Jersey's Greatest Store

HAHNE & CO.'S 56th ANNIVERSARY

Mail and Phone Orders Promptly Filled

HAHNE & CO. NEWARK

Store opens Daily at 9 A. M. Closes Saturday 6 P. M.

Tomorrow—Children's Day in the Anniversary Sale!

$5 Boys' School Suits for $3.45 with Two Pairs Knickerbockers

Splendidly made suits—each with two pairs of knickerbockers—made Norfolk style, of good wearing materials, and in neat colorings. Sizes 7 to 17 years. Very special at..... **3.45**

$7.50 SUITS AT $5.85.

Norfolk models, sizes 7 to 17 years, and **two pairs of knickerbockers** with each suit. Extra well made suits with double sewed seams. Very special Saturday at **5.85**

$5.00 RAINCOATS AT $3.59.

Just 100 tan, plaid back Rainproof Coats, with **hat to match the coat**, well made, extra strongly sewed and in sizes 6 to 16 years. Regularly sold for $5, special at **3.59**

Second Floor

$6.00 Girls' New Fall Coats, Special at $4.98

For girls of 8 to 14 years—made of fine qualities of cheviots, rough mixtures and some of chinchilla. An unusually wide range of colors and combinations. Very specially priced at **4.98**

$15 COATS AT $7.98.

Of cinchilla, zibeline and cheviot—some have trimmings of fur—others of velvet and self materials. Sizes 8 to 14 years. Values up to $15; special **7.98**

GIRLS' $5 WASH DRESSES SPEC. AT $3.98.

Made of a fine grade of rep—and they come in white and wanted colors. Long French styles—with belt and plaited, others are tailored finish. One of the season's smartest styles. Sizes 6 to 14 years. Usually sold for $5; very special at **3.98**

Second Floor.

Two Great Saturday Items in Coats & Suits

Suits at $25

Strictly men tailored suits—made of lustrous broadcloth—in black, navy, brown and green. The coat is a Redingote effect—blouse waist and finished with velvet collar—and lined to the waist line with silk. The skirt is the new yoke effect model.

Coats at $19.98

Separate coats of zibeline, broucle and wool bengaline—shaped and straight back effects—single-breasted front, velvet collars—three quarter or seven-eighth length models—lined to the waist with silk.

Second Floor.

$1.50 Women's Waists Now Marked at 95c

Charming Fall models of voile and novelty materials, in the low neck style, with the new standing collar, smartly trimmed. Set-in sleeves. Waists worth $1.50; here tomorrow at **95c**

$2.50 Waists for $1.50—Of voile and crepe, low neck style, with medium, three-quarter or full length sleeves. Waists worth $2.50; special at **1.50**

$3.00 Waists for $1.89—With or without the new standing collar—made of voile and trimmed with lace inserts or embroidery. Usually $3, special **1.89**

$6.00 Waists for $3.98—Crepe de Chine, Chiffon, Messaline and Chiffon Taffeta, in the new shades—low neck models. Waists worth $6, special at **2.98**

Second Floor.

$1.50 Women's Dressing Sacques, Special at 98c

An extra good value. Made of Eiderdown in gray, lavender and red—trimmed with satin and have deep collars. Sacques intended to be sold for $1.50; special here at **98c**

$1.50 House Dresses for 98c—Gingham, chambray, percale and seersucker, in high or low neck models—with full skirts and deep hems. Dresses worth $1.50, special at **98c**

$2.50 Long Crepe Kimonos, $1.49—V neck front, in the collarless effect—trimmed in pink, light blue, navy and other shades. Intended to be sold for $2.50, special at.. **1.49**

Second Floor.

10c Women's Fine Handkerchiefs, 5c

Pure Linen Hemstitched Handkerchiefs, with one-quarter inch hems; regularly sold for 10c, a special value Saturday at..... **5c**

Men's 12½c Handkerchiefs, 10c—Pure Linen Hemstitched Handkerchiefs, termed "seconds," but contain no holes, special..... **10c**

Main Floor.

Misses' $15 Suits Special at $12.98

Made from a good quality of worsted serge—long coat models, with notched collar and revers—and lined with satin to the waistline. Two-piece skirt, finished with a belt. Suits in black and navy. Special at... **12.98**

Second Floor.

$1.89 Black Satin Charmeuse, $1.39

A firm, medium weight silk, with a bright satin face, 40 inches wide, will not roughen with wear. Regular $1.89 quality, special tomorrow at **1.39**

$1.00 Black Dress Messaline, 75c—Good firm quality for entire dresses, a brilliant jet black, 35 inches wide. Regular $1.00 quality, special at ..... **.75c**

$1.39 Colored Chiffon Velveteen, $1.10—In a most comprehensive assortment of street shades—24 inches wide—correct for this season's wear. Regular $1.39 quality, special at **1.10**

Main Floor.

Silk Petticoats Special $2.98

They come in messaline and silk jersey, some with an accordion plaited ruffle from the knee—in black, white and two-tone effects. Tomorrow at **2.98**

Silk Petticoats at $3.98—Made of heavy quality messaline in a variety of pretty styles—finished with a silk underflounce. To be had in green, brown, blues and black. Excellent values at the price of..... **3.98**

Second Floor.

We Give and Redeem Surety Coupons

THE APPLEGATE QUALITY COUNTS

Three things you are sure of getting in this market—QUALITY—WEIGHT—LOWEST PRICES.

SPECIALS for SATURDAY

Best Creamery Butter, Gude's Royal prints	37c	Top Round, to roast, lb	24c
Hindquarters Genuine Lamb, lb	18c	First Cut Round, 3 to 4 lbs; lb	20c
Forequarters Lamb, all chops on, lb	15c	Fresh Killed Jersey Fowl, lb	25c
Short Forequarters Lamb, lb	12½c	Fresh Killed Jersey Roasting Chickens	28c
Lamb Chops, lb	18c	Rump Corned Beef. lb	20c
Breast Lamb, lb Lamb Stew, lb	10c	California Hams, lb	15c
Prime Rib Roast, best native Beef, lb	24c	Skin Back Hams, lb	19c
Rib Roast, blade cut, lb	18c	Dixie Bacon, by piece, lb	19c
Top Sirloin, by whole, lb	21c	Main Potatoes, 16-quart basket	45c
Sirloin Steak, lb	22c	Fancy Sweet Potatoes, 16-quart basket	55c
Botton Round to Roast, lb	22c		

All goods delivered—Special attention given to telephone orders.

CLIFFORD L. APPLEGATE

164 E. Front St. Tel. 1110. Opp. Woodhull & Martins

High Bridge-Califon.

Paul Sutton, sixty-seven years old, who was injured Saturday at the Philip Philhower farm, near Fairmount, while assisting in the erection of framework, was taken Wednesday to the home of his brother, Ellis Sutton, at Pottersville. Mr. Sutton has not regained consciousness.

Clarence Hann, nineteen years old, son of Mr. and Mrs. Harry Hann, of Califon, who has been ill from typhoid fever for several weeks, has developed pneumonia, and is in a precarious condition. Miss Edith Hann, a sister, is also ill from typhoid fever.

Mrs. D. Adrion Sutton entertained members of the Ladies' Aid Society, of the Califon Methodist church, Wednesday, at her home in Main street, Califon.

Leonard Coleman, of Washington, spent part of the week with his parents, Mr. and Mrs. James L. Coleman, at Lower Valley.

Mrs. Nicholas Neighbor, of Jersey City, is staying with the family of Jesse Williams, Mill street, Califon.

Ross Hoffman, of Califon, has taken a position at Phillipsburg.

Mrs. Charles B. Cole, of Califon, is visiting her parents, Mr. and Mrs. William H. Lance, at Mt. Lebanon.

THE PLAINFIELD THEATRE

"The theatre has never since it was built sheltered a play which has kept an audience swaying so successfully between tears and laughter as 'The Things That Count,' "says Acton Davies, the noted dramatic critic of the New York Evening Sun. Hundreds of others have expressed themselves even in much stronger terms, including leading educators, critics, clergymen, dramatists, actors and prominent persons generally. "The Things That Count" will be seen for the first time in this city at the Plainfield Theatre tomorrow afternoon and evening.

"Kitty Mackay," the brilliant comedy of love and laughter from the pen of Catherine Chisholm Cushing, will be presented here at the Plainfield Theatre, Monday night. That "Kitty" is a success no one can gainsay; for it takes a comedy of exceptional merit and interest to amuse the "blase" playgoers of the metropolis for more than a year, which "Kitty" has done. This merry romance is said to possess a subtle charm and a heart interest that appeals to all. Winsome "Kitty," a Scotch Cinderella, is taken from a life of poverty and ill-treatment among the Highlands to fashionable London, where she is quick to learn that "all that glitters is not gold." When poor "Kitty" is denied marriage to the man she loves she carries the audience with her sorrow. When she and "Mag" start to rewrite the Bible to suit themselves they do it entirely without offense, but in a manner that convulses with laughter all who hear it. "Kitty" is in no sense a Scotch play. It is said it cannot be compared to "Bunty Pulls the Strings." "Kitty" is all Scotch, herself, but around her are her rivals, the "English," who help furnish the fun. Produced under the masterly direction of William Elliott the charm and fun of the play is shown to the best advantage by such well-known and finished artistes as Irene Haissman, Reginald Denny, Elizabeth Merson, Bertha Kent, John F. Glancy, Jock McGraw, Margaret Calvert and others.

TO DEMONSTRATE PARCEL POST.

Forth Worth, Texas, Oct. 9—A demonstration booth in connection with a substation showing the proper manner of packing and explaining all points connected with parcel post matter, will be maintained at the National Feeders and Breeders' Show which will open in this city tomorrow for a week's engagement. Experts of the Postoffice Department will explain to the stockmen how to pack goods properly, how to figure rates, what classes of goods can be sent by parcel post, and all the rules governing the system.

TO HAVE PROFESSIONAL SUFFRAGE ORGANIZER

Men's League Decides to Employ Man to Work up Sentiment in State.

The New Jersey Men's League for Woman Suffrage will employ a professional organizer whose time will be devoted to increasing the membership of the league and to rousing the interest of voters in the special election which will be held next September, when the question of Votes for Women will be passed upon by the people. There is, of course, the possibility that the next Legislature may fail to pass the concurrent resolution submitting the question to the people, but the best informed opinion seems to be that the fight is over so far as Trenton is concerned.

The action of the State Committee of the Men's League was taken yesterday, after careful study of the suffrage situation throughout the State, and means that this organization will push the work of enrolling voters as rapidly and systematically as possible.

The meeting was held in the office of ex-Senator Everett Colby in Newark. Among those who responded to the call either in person or by letter were: Edgar A. Knapp, of Elizabeth; G. M. Howell, of Paterson; Frank Willing Leach, of Tuckerton; Charles Hecht, of Lakewood; Judge Clarence L. Cole, of Atlantic City; Marion R. Owen, of Absecon; Dr. Edward S. Krans, of Plainfield; Ralph W. Wescott, of Camden; Royal P. Tuller, of Vineland; Hon. George W. V. Moy, of Plainfield; T. Alex. Cairns, of Newark; Hon. Charles O. C. Hennessy, of Haworth; Samuel Wilson, of Newark; E. F. Feickert, of Dunellen; F. E. Bodin, of Watchung; Francis D. Potter, of Bridgeton; Winston Paul, of Jersey City; Hon. Everett Colby, of Orange; Rev. T. J. Scott, of Ocean Grove; Herbert A. Drake, of Camden; Fillmore Condit, of Essex Fells; Rev. Edgar S. Wiers, of Montclair; Champlain L. Riley, of Plainfield, and John T. Simms, of Passaic.

TO ATTEND INSTALLATION.

Rev. Karl A. Martin, who has been in chage of the Swedish Lutheran church here, for several weeks, went to New York, this morning, to attend the installation of Rev. Olaf Lundgren as pastor of the Swedish Lutheran church at Sixth and Hudson streets, West New York, which takes place this evening. The installation will be in charge of Rev. Dr. L. H. Beck, president of the New York Conference of the Swedish Lutheran churches.

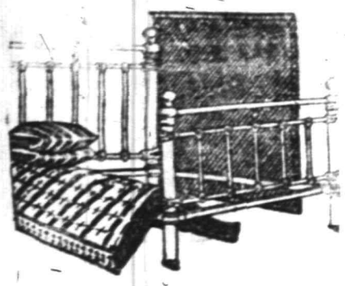

Iron Bed

COMBINATION

$9.75

Here is a bed value you should not overlook. A neat Iron Bed, white baked on enamel, all steel woven wire Spring and well filled soft top Sanitary Mattress. The entire combination special for this week at... **9.75**

Seamless Brussel Rugs

Made from high-grade all-wool yarns of guaranteed fast colors; beautiful designs in all the new colorings; 9x12 size; regular $22.00 value; special for this sale **17.75**

Seamless Velvet Rugs

The pattern and colorings are the most beautiful produced for this season; splendid harmonious effects and elegant color schemes; special for this sale, 8 ft. 3 in. by 10 ft. 6 in. size; regular $25.50 value; special at **20.00**

$1.00 a Week Buys $50.00 Worth

OPEN AN ACCOUNT—YOUR CREDIT IS GOOD

Large Size 6-Hole Range

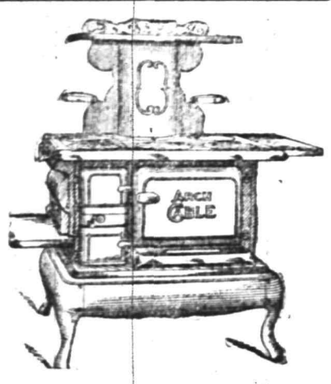

Large oven and flues, made in proportion to firebox; all the latest improvements; fully guaranteed good bakers and fuel savers. A $23.50 value, special at **18.75**

Top shelf extra.

MIRON & LIFSON

134 E. FRONT ST. PLAINFIELD, 163-165 FIRST ST. ELIZABETH

Free Auto Deliveries Anywhere. Easy, Liberal Credit.

The New

Telephone Directory Goes to Press Thursday, October 22, 1914

A telephone in your home or place of business—

Your name in the Telephone Directory:

—There's a combination that will bring you more trade and more pleasure and comfort at home.

¶ If you have anything to sell, advertise it in the Telephone Directory, where it will be in full view of the thousands who buy by telephone — where it will hold the interest of "the pick of the buying population."

Ask our nearest Commercial Office TODAY for information concerning rates, classes of service and advertising space.

102—14

NEW YORK TELEPHONE CO.

A. R. WILSON, Local Commercial Manager,

307 Park Avenue, Plainfield, N. J.

An Eagle Eye

will weaken in old age, and have to be reinforced by properly adjusted glasses, as well as the meek and gentle eye. Don't neglect your eyesight when it needs assistance, any more than you would your health. We will test your eyes free and give you new sight by adjusting a fine pair of glasses to them.

LEO SLONIM

Optometrist

226 W. FRONT ST. PLAINFIELD, N. J.

NATIONS TO FACE WORSE FOE YET

How Will Armies Bear the Rigors of Winter?

FACTOR IN FORMER WARS.

Has Science Reached the Point Where Cold Weather Can Be Disregarded In the Fortunes of Battle?—Few Exceptions to the Rule of Abatement of Activities In the Past.

When a new factor enters the European war—the cold of winter—the field armies will find a more persistent, a more formidable enemy than the troops of opposing nations. The first advance of winter has been felt already by the soldiers intrenched along the river Aisne. Chilly winds, following a wet week, sent a shiver through the lines of both forces.

More than anything else, says the Kansas City Star, cold weather will hamper the mobility of the armies. Their already heavily taxed transport trains will have the added burden of winter supplies. Troops will not be able to cut loose from their advanced bases even for brief periods. Shelter and warmth will have to be provided at each stop of a marching force, no easy task when millions are on the battle lines.

Undoubtedly the general staffs of both sides have elaborate preparations made to keep the suffering necessarily caused by winter at a minimum, but the greatest human endeavors cannot eliminate all hardship, even if an army is given a permanent station and no movement made until spring.

Winter Dull Time In Former Wars.

Whether the science of war has progressed to the point where winter can be disregarded in a measure is yet an undetermined factor. In almost all the wars since history began the coming of frost has heralded a period of decreasing activity by field armies, while winter has forced generals to establish permanent camps and wait for warmer weather before any extensive operations are started.

Washington had one brilliant success in the Revolutionary war by disregarding the extreme hardships of winter and attacking the Hessians at Trenton. His army remained active several weeks after Christmas that year, but ultimately was forced into inactivity. The sufferings at Valley Forge show the formidable enemy winter can be.

In the Crimean war fighting practically stopped with the battle of Inkerman, Nov. 5, 1854. The Russians retired into Sebastopol, and the allies built a permanent camp of investment around it.

In our civil war considerable fighting was done in the winter months, but all the more important campaigns began in the spring and were suspended when cold weather came.

Sherman's march was made in the winter months, and even in that southern climate the suffering from cold among his troops was intense. Grant campaigned against Fort Henry and Fort Donelson in February, 1862, and the following winter was active in Mississippi.

The Japanese advance on Mukden in 1904 was halted about the 1st of September by severe cold. Neither army was prepared to withstand winter, so for a month the fighting forces lay inactive almost within striking distance. A few engagements were fought in October; then operations practically halted until Feb. 19, when the Japanese army, swathed in overcoats and padded leggings, began to advance.

The investment of cities has been less affected by cold weather than the operations of field armies. The reason is obvious. Investing armies can build permanent earth huts, where a small fire and the bodily warmth of a squad of men will keep them nearly as comfortable as in their own homes. The Japanese assault on 203 Meter hill was made on Nov. 30. Port Arthur capitulated, after a series of assaults, Jan. 2, 1905.

Wars Begun In Spring and Summer.

The war between the Balkan allies and Turkey, contrary to usual custom, began in the fall. Most all wars have been inaugurated in the spring or summer. The troops of Bulgaria, Servia, Greece and Montenegro started to war with complete winter kits, heavy overcoats, thick blankets and shelter tents.

The fighting in northern Thrace during October was a trying period on the Bulgarian invaders. Their descent on Turkey carried the troops into new camps each night. They rapidly became expert in constructing wind shelters and huts in which bodily warmth took the place of furnaces. The soldiers besieging Adrianople and also the field armies when they reached the Tchataldja lines near Constantinople constructed lean to huts, thatched with reeds and straw. Rolls of thick blanketing were wrapped around the legs of men on duty. Caps were pulled down over the ears.

None of the armies now in the field, except the Russians and Belgians, probably, have headdresses that will afford adequate protection for the winter. All probably will be able to withstand cold fairly well until the first of the year, when winter will begin to make inroads unless protection is given.

—If you have a really desirable house or apartment to rent, your "ad" will constitute GOOD NEWS to some anxious people in this city.

CANADIAN FUR CO.

FROM TRAPPER TO WEARER

595 BROAD ST. NEWARK

JUST ABOVE HAHNE'S

You'll Save Money if You Follow Our Advice

BUY FURS NOW

BEFORE THE REAL COLD WEATHER ARRIVES

When cold weather actually comes, opportunities like these will be scarce. We are showing what is undoubtedly the largest and best selected assortment of GOOD FURS to be found in this section. In addition to the splendid range for choice, you have the protection that comes from buying direct from the manufacturer—for WE GUARANTEE EVERY ARTICLE TO BE AS REPRESENTED. Our established reputation and our permanency is back of this guarantee. Early selection is advised, for our prices NOW represent a definite saving of 25 to 35 per cent., and in addition

We Give Surety Coupons with All Purchases

A Small Deposit Reserves Any Article Until Dec. 1st.

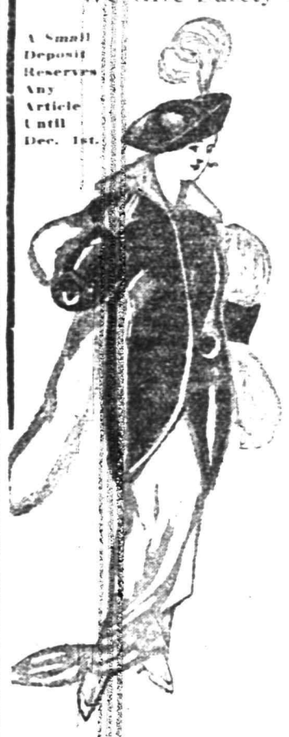

Russian Pony Coat. Usual $75.00 Value. Of extra choice quality, new model, most elegantly lined. Special **22.50**
Others at $32.50, $42, $45 and $47.50

Trimmed Pony Coat Usual $55.00 Value. Fine moired ponyskin, collar of civet, squirrel or raccoon, new model **34.50**

Caracul Fur Coat Usual $60.00 Value. Genuine Lamb dyed in a luxurious model, 45 to 52 inches long **39.50**
Others at $45, $50 and $55

Natural Pony Coat Usual $65.00 Value. Of superior quality, in a superb model, lined with embossed satin **42.50**

Near Seal Coat Usual $65.00 Value. Of rich, lustrous quality, in a stunning new model, for **45.00**
Others at $50, $55 up to $75

Trimmed Near Seal Coat Usual $90.00 Value. Finest quality, Chappelli dyed near seal, collar of mink, chin cradle, supported and cuffs, special **65.00**

Nat. Wolf Set—$32.50 Value Of finest quality Natural Manitoba Wolf, new circular scarf and large barrel muff, both trimmed with heads, tails and paws. This set must be seen to be appreciated, specially priced, set **18.50**

Rich Persian Paw Sets, $9.50 Value 6.00

Special Values in Fine Sets

$30 Near Seal Sets	18.00
$35 Jap Mink Sets	20.00
$50 Pointed Wolf Sets	30.00
$65 Scotch Mole Sets	45.00
$75 Russian Fitch Sets	55.00
$80 Eastern Mink Sets	55.00

Black French Sable Sets, $15 Value, 7.50

$22.50 White FOX SETS	$37.50 Black WOLF SETS	$35 Natural RACCOON SETS	Reg. $55.00 SKUNK SETS
Genuine White Iceland Fox	Large Animal Multitude of	Large pos Dark Striped Raccoon	Newest Model Muff and Scarf
12.50	22.50	22.00	35.00

MUFFS—At Money-Saving Prices—MUFFS

$18 MINK MARMOT MUFFS Large size finest quality looks like mink wears better. Special **10.50**

$20 BLACK WOLF MUFFS Selected quality genuine Manchurian wolf. Extra large size muff **12.50**

$7.50 French Sable Muffs....3.75
$8.00 French Lynx Muffs....4.25
$9.50 Fine Coney Muffs....5.00
$18.00 Black Wolf Muffs....9.00
$20 Black Fox Muffs....10.50 up
Separate Scarfs to match. Specially Priced

Repair Work We do expert remodeling and repairing on furs at lowest prices. Only the best of linings used and workmanship guaranteed.

CANADIAN FUR CO.

595 BROAD ST., NEWARK

SCHEUER'S

Flour Scheuer's XXXX Patent Flour, 24½-lb bag a bag **80c**

Potatoes! Fancy Jersey Potatoes Fine Mealy Cookers 16-quart basket **45c**

BIG CUT IN HIGH GRADE GROCERIES

Being fortunate in having bought before war was declared in Europe we are in a position to sell imported and home grown goods which are affected by the war scare at old prices. The extent of our buying enables us to offer the best quality of goods at very low prices.

Demonstration all Week of Minute Tapioca; for this sale will sell 10c pkgs. 3 for **25c**

Toilet Paper Extra Special 8 Large Rolls for **25c**

MAIL AND TELEPHONE ORDERS PROMPTLY ATTENDED TO—PHONE 1,000.

Borden's Eagle Brand Condensed Milk 2 cans **25c** 6 cans to a customer	Ohio Blue Tip Matches 12 5c boxes for **39c**	Curtice Bros. Blue Label Catsup large bottle **18c**	Huyler's or Hershey's Breakfast Cocoa ½-lb tin, 25c kind **17c**	Wesson's Snowdrift Salad Oil quart can **27c**	Phillsbury Flour 24½-lb bag 92c barrel **$7.25**
Ritter's Baked Beans Like Home Made 3 large cans **25c**	Cream Corn Starch 1-lb package **6c**	Bromangalon Jelly Powder, Assorted Flavors, 3 pkgs. **25c**	Leggitt's Premier Tuna Fish 1-lb can **22c**	Leggitt's Premier Peanut Butter pint jars **22c**	Franco-American or Campbell's Soups 3 cans **25c**
Refined Granulated Sugar a lb **7c**	California Empress Brand Asparagus doz., $2.00; large cans **17c**	A Few of Those Lucious Imported Peas, 2 cans **25c**	Fancy N. Y. State Corn, 7c can, 4 cans **25c**	Just Received New Prepared Buckwheat large package **12c**	Imported Sardines Packed in Olive Oil ½-lb can **18c**
Sunshine Biscuit Co. Takhoma Biscuits a package **4c**	Japo Cleanser Chases Dirt 3 5c boxes **10c**	Chic Laundry Soap 10 large cakes **25c**	Grandma's Borax Soap Powder large package **12c**	Armour's Sliced Bacon large jars **25c**	Rex Laundry Tablets 2 5c packages **5c**
Holbrook's Imported Pickled Onions Walnuts or Pickles ½ pint ....17c Pint 27c	Holbrook's Imported Malt Vinegar quart bottle **17c**	Onion Salad the New Relish a bottle **8c**	Armour's Potted Meats, ½-lb can 9c; ¼-lb can, 2 for **9c**	Fancy Queen or Stuffed Olives 25c kind, bottle **22c**	H. O. Company Presto 25c size **22c**
Mazola Oil A Pure Oil Pressed From Corn 1-lb can ....21c 2-lb can 34c	New Dill Pickles Large Size dozen **18c**	Purina Whole Wheat Flour 6-lb bag **27c**	Ralston Health Food a package **9c**	Just Received Red Raspberries large cans **15c**	Leggitt's Premier Asparagus Tips a can **20c**

Yuban Coffee, can....35c
Leggitt's Premier Coffee, can 35c
Hotel Astor Coffee, can....35c
Barrington Hall Coffee, can..38c
Coffee Haag, can....25c

SEASONABLE GOODS.
Maple Syrup, bottle...15c & 25c
½ gallon can, 45c; gal. cans.85c
New Clover White Comb Honey:
1-lb box....23c
Strained Honey, 1-lb jars....23c

IN OUR CHEESE DEPARTMENT
Imported Swiss Cheese, lb ..45c
Imported Roqueford, lb 50c
Philadelphia Cream Cheese...9c
Neufchatel Cheese 4c
Snappy Cheese, each 9c
Limburger Cheese, lb 22c
Grated Parmesan Cheese, bottles, each 20c

10 S. & H. STAMPS WITH
Royal Dental Cream 10c
1 Box Ball Blue 10c
1 Box Royal Talcum Powder.10c
1 Box Royal Tooth Powder ..10c
1 Package Macaroni 10c
1 Bottle Lemon or Vanilla...15c
1 Can Black Jack Stove Polish.10c
1 Can Liquid Enameline 10c
1 Package Parlor Matches ...12c
Large Bottle Ammonia 10c
7-lb Bag Salt 10c
1 Bottle Shoe Polish 10c

SCHULTZ'S ARTIFICIAL STILL VICHY

QUARTS
PINTS
SPLITS

PURER THAN FRENCH VICHY

AT HALF THE PRICE

CARL H. SCHULTZ

430-444 FIRST AVE. NEW YORK.

LITHIA SELTERS THE COMING TABLE WATER

If your dealer cannot supply you with any of the above telephone J. H. Mellick, Plainfield 2160.

KANDYSHOPE

"Pure Sweets Promote Good Health"

MUSIC SATURDAY EVENINGS, 8 to 11

Crane's Ice Cream—All Flavors—40c Quart

MISS CLARA A. GEIER
MISS MADELINE GEIER
MRS. GERTRUDE T. FIRSTBROOK

139 E. Front St

TRY A PRESS WANT AD.

PHONE YOUR ADS

PLAINFIELD DAILY PRESS
TEN PAGES. PLAINFIELD, NEW JERSEY, TUESDAY, JULY 14, 1914. TEN PAGES. Two Cents a Copy, $5 a Year.
OPPOSE PLANS FOR STREET PA
Property Owners Object to Proposed Improvement of West Third Street.
MACADAM PREFERRED
TROPHY NIGHT AT PHONE CLUB
Prizes for the Bowling Tourney Will Be Awarded at Dollar Dinner
CELEBRATION PLANNED
LEFT ALL TO A FRIEND
ATTENDANCE FIGURES
BOY STRUCK BY CAR
Youth Who Ridiced Records on South Avenue When Son Over by Automobile
THE COUNCIL CONFIRMS
FLYNN IS MADE POLICE CAPTAIN
Mayor Stewart Promotes Detective Sergeant to Captaincy in Department.

ONE CENT A WORD

SCOOP, THE CUB REPORTER — WHAT D'YUH MEAN—HAVE A HEART — BY "HOP"

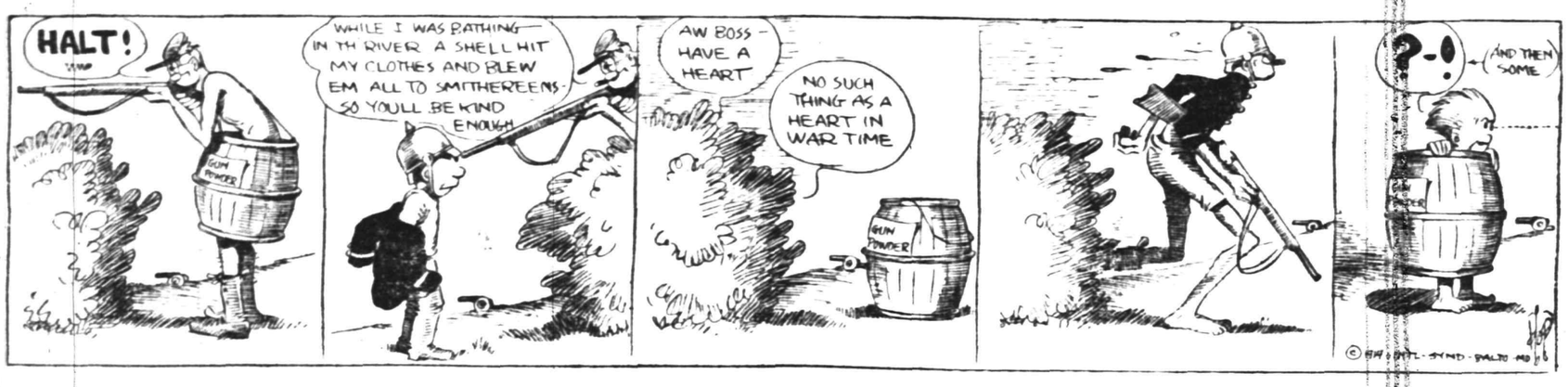

The departure of the cook or maid does not prostrate the lady who knows the efficiency of Press want ads.

And wa t ad-reading servants ar of the desirable class.

The difference between a House and a Home is often only a matter of a judicious planting of Shrubbery, Trees, etc., to soften lines and cover up bare spots and corners. We have here in our Nurseries EVERYTHING for the decoration and improvement of your grounds and would be glad to supply your wants. Phone 1349.

Belleview Avenue Nursery Company

Off Park Av., near Hillside Cemetery

HENRY J. FORRISTEL, Mgr.

10 6 2mos.

RITZ Inc.

BABCOCK BUILDING

CANDIES, ICE CREAM

DAINTY LUNCH

A. HASLWANTER

THE CATERER

728 WEST FRONT ST.

Breakfast, Luncheon, Dinner and Suppers for Weddings, Banquets and Private Receptions.

Fine Music for Dancing

I Furnish Everything

Culinary Art Specialties

Delivered Anywhere

For Rent Linen, China, Silver, Tables, Chairs, etc.

Soup, Sandwiches, Salads etc., in any quantity for Lodge or Church Parties. 9 30 3mo.

NEW JERSEY CENTRAL

TRAINS LEAVE PLAINFIELD.

For New York 2 10, 3 41, 5 05, 5 40 (5 52 except holidays), 6 27, 6 55, 7 22 (7 36 except holidays), 7 41, 7 44, (7 56 except holidays), 8 20 (except holidays), 9 29, 9 55, 10 26, 11 [illegible], 12 [illegible], 1 14, 2 [illegible], 3 [illegible], 4 26, 5 [illegible], 6 14, 6 [illegible], 7 [illegible], 8 [illegible], 9 [illegible], 10 [illegible], 11 14, 11 [illegible] p m. Sunday—7 [illegible], 8 [illegible], 9 [illegible], 10 [illegible], 11 [illegible] a m, 12 [illegible], 1 [illegible], 2 [illegible], 3 [illegible], 4 [illegible], 5 [illegible], 6 [illegible], 7 [illegible], 8 [illegible], 9 [illegible], 10 [illegible] p m.

For Newark 5 05, 6 27, (7 05 through train to Newark), 7 41, 8 36, 9 29, 10 26, 11 27 a m, 12 34, 1 [illegible], 2 58, 3 44, 4 [illegible], 5 [illegible], 6 [illegible], 7 [illegible], 8 [illegible], 9 [illegible], 10 36 p m. Sunday—7 [illegible], 8 52, 9 34, 10 3 a m, 12 39, 12 58, 1 28, 2 09, 2 55, 3 17, 4 29, 5 34, 7 14, 8 12, 8 55, 8 39, 9 27, 10 36 p m.

For Boston, Bethlehem, Allentown and Mauch Chunk 5 18, 8 30, 9 44, 11 27 a m, 12 [illegible], 1 [illegible], 4 [illegible], 6 [illegible], 10 [illegible] p m. Sunday 5 18, 9 44, 10 57 a m, 1 58, 5 44, 7 [illegible] p m.

For Wilkesbarre and Scranton—5 18, 9 44 a m, 1 44, 6 19 p m. Sunday 5 18, 10 57 a m, 5 44 p m.

For Red Bank, Long Branch and Asbury Park 5 [illegible], 8 [illegible], 9 [illegible] (9 [illegible] Red Bank 11 [illegible] a m, 12 24 Saturday only) 4 15 to Red Bank only) (3 12 Red Bank only), 4 [illegible], 5 [illegible], 6 [illegible], 7 [illegible], 8 [illegible], 9 [illegible], 10 [illegible] p m. Sunday—8 [illegible], 9 [illegible], 10 [illegible] a m, 4 [illegible], 5 [illegible], 6 [illegible], 7 [illegible], 8 [illegible], 9 [illegible], 10 [illegible] p m.

For Atlantic City—3 41, 9 29 a m (12 34 Saturdays only), 2 12 p m. Sunday—9 40 a m, 2 [illegible] p m.

For Philadelphia 6 38, 7 39, 8 45, 10 43, 11 53 a m, 12 47, 1 34, 2 45, 5 13, 6 44, 8 47, 9 46, 11 [illegible] p m. 3 20 a m. Sunday—6 15, 8 [illegible], 9 39, 9 [illegible], 10 52, 10 43, 11 41 a m, 12 47, 1 44, 2 45, 3 42, 4 39, 4 56, 5 29, 6 29, 6 44, 8 47, 9 46, 10 55, 11 54 p m.

For Baltimore and Washington. Daily—3 45, 10 42 a m, 12 42, 2 45, 6 44 p m.

*Except Match Chunk. 4-4-tf

UPHOLSTERING

WINDOW SHADES

AWNINGS

Frank G. Wikoff

721 W. Fourth St. Tel. 2525-J.

Probably

You are not aware that we are selling bulbs of all varieties for pots or planting out cheaper than they can be obtained elsewhere.

We are cutting daily from our fifteen greenhouses quantites of Roses, Carnations, Chrysanthemums, etc.

Floral designs, wedding boquets and decorations at lowest prices; satisfaction guaranteed.

Cut Flowers delivered to any city in the United States.

Let us call on you and submit plans and prices for your landscape work; we have a large stock of evergreens, ornamental trees and shrubs.

Charles L. Stanley

Store 159 E. Front St. Phone 928

Greenhouses South Ave. Phone 331-J

B. KIVATINOS

(Successor to Kivatinos & Jelling).

Fancy Fruits, Choice Confectionery, Nuts, Cigars, etc. We make a Specialty of Olive Oil.

211 W. FRONT ST. Tel. 386-W

CLASSIFIED RATES.

One cent a word for first insertion, one-half a cent a word for each subsequent insertion of the same advertisement for less than one month. Fifty cents a line for one month. **Double Charge for Capitals. No advertisement received for less than 10 cents. No display or black face type used in this column.**

The Plainfield Daily Press cannot give information regarding advertisements for which answers are to be sent care of the Press. Persons replying to office addresses must mail or leave written answers as stated in advertisement.

Established 1872.

P. CASEY & SON,

Undertakers and Embalmers.

Office 110 Park Ave. Telephone 2331 Residence 417 W. 3rd St.

N. Y. Office, 10 E. 23nd St. Tel. 2094 Gramercy

A. M. RUNYON & SON,

UNDERTAKERS

402 Park Avenue. Telephone No. 40. Office open day and night. Office of Hillside Cemetery.

New York office 50 Great Jones St. Tel. call 3346-Spring.

New York Embalmers License—1220. New York Registered Licensed Undertaker No. 515.

T. A. MOORE

UNDERTAKER,

612 E Sixth St.

Tel. 741-R

Estab. 1868 Tel. 2354

J. J. & C. A. HIGGINS

UNDERTAKERS.

Private Funeral Chapel

109-111 West Fourth Street

Auto Cortege for Long Distance.

H. DEMOTT

UNDERTAKER.

56 Somerset St. 'Phone 1128-W

L. L. MANNING & SON,

STEAM GRANITE WORKS

Corner Central Ave. and West Front St. Opposite First Baptist Church.

WANTED TO BUY.

WANTED TO BUY—Portable chicken coops. Call or address G. D. Coleman, 235 Columbia street, Dunellen. 10 9 2

WANTED TO PURCHASE—Cash register, must be cheap for cash. MacDonald's Restaurant, 117-119 North avenue. 10 7 3

FOR SALE.

GOOD driving horse for sale, or delivery. I. P. Runyon, 212 Park avenue. 9 16 tf

YEARLING HENS—Reds, Orpingtons, Leghorns, also pullets. J. D. Baerman, Dunellen.

FOR SALE—Horse, cheap. Mrs. Gray, Foster avenue. 10 8 3

FOR SALE—Phonograph and records, in good condition, very reasonable. Apply 1320 South avenue. 10 7 3

HOMER pigeons for squab raising, guaranteed mated; pairs, 50c and 75c. McIntosh, 43 Somerset. 10 7 3

200 BEAUTIFUL single comb white Leghorn pullets, cheap; will lay next month. Clifford, King street, Fanwood. 10 9 2

GOLD FISH, the kind that live. 10c, 3 for 25c. McIntosh, 43 Somerset. 10 6 3

FOR SALE—Good outhouse, 2 iron mangers, hay rack and dining-room dome for both gas and electric light. 39 Prospect place, borough. 10 5 6

REAL ESTATE FOR SALE.

FOR SALE—Two small houses, Nos. 660 and 662 South Second St. Apply J. T. Vail, 177 North avenue. 6 3 tf

HOUSE and lot for sale. 947 Arlington avenue. W. Bergen. 10 3 6

EMPLOYMENT AGENCIES.

MURRAY'S Employment Registry office, 326 West Front street, near Grove street, for reliable help only. We always have good situations for such and only charge a very moderate fee. 'Phone 666. 3 6 tf

MRS. KELLER'S Employment Agency, 22 Somerset place; all nationalities. 'Phone 1724. 3 2 tf

---

WANTED TO RENT.

HOUSE with large lot, or farm wanted to rent, on main road only; might buy later. Haslwanter, 728 West Front street. 10 5 6

MISCELLANEOUS.

"NUBONE," the queen of all corsets. Why? Because they are boned with the interwoven and interlocked wire; guaranteed one year against rust or break; also they launder beautifully. Corsetiere, Mrs. Geo. Weiss, 106 Duer St., North Plainfield, N. J.; telephone 402-M. 10 9 2

ARCHITECT R. L. Robinson desires those who contemplate building will accept your call to look over his magnificent designs. Office, 204 West Front street, 'phone 2533-J. 10 9 2

INSURANCE, ALL BRANCHES. AGENT FOR NATIONAL SURETY CO. J. T. VAIL. 9 2 tf

HOME baking of all kinds made to order; light bread and self-rising bread a specialty, tea, card and luncheon parties served on short notice, excellent service guaranteed. Address Mrs. M. Reid, caterer, Richmond street, or 'phone 459-W. 9 14 1mo

---

LOST AND FOUND.

LOST—Dark brindle Boston bull terrier, white breast, no collar; answers to name "Rascal." Return to 740 Watchung avenue, reward. 10 9 2

LOST—Between the High School and 736 Carlton avenue, a Waterman fountain pen. Please return to 736 Carlton avenue.

FOR SALE OR EXCHANGE.

FOR SALE OR EXCHANGE for a 4-passenger touring car, an electric runabout, equal to new; complete with charging outfit; a splendid town car, will travel 60 to 70 miles on a charge. Address Car, care Press. 10 9 6

—Advertise in The Daily Press.

HELP WANTED—FEMALE.

WANTED—A girl for general housework (white), good cook; no laundry; references. Apply evenings. Call 434 West Seventh street. 9 30 tf

WANTED—Experienced general houseworker. Call 1216 Watchung avenue. 10 9 3

WANTED—Girl to help with housework and care of baby, German or Scandinavian preferred. Apply Mrs. Whittal, 1220 Park avenue. 10 8 tf

WANTED—Two white maids, one as cook and laundress, one as waitress and upstairs maid. Apply 657 Belvidere avenue. 10 9 3

WANTED—White girl for general housework, where chambermaid is kept; no washing; references required. 512 Stelle avenue, phone 1137. 10 7 tf

---

ROOMS AND BOARD.

FOR RENT—Large, light front room, two gentlemen or gentleman and wife; Front near Watchung; private family; reasonable. Address 207 East Front street. 10 8 3

APARTMENTS with private bath, also single rooms. Apply L. Hellstrom, 312 East Seventh street. 10 7 1mo

FURNISHED room with board. 440 West Front street, 'phone 418-M. 9 16 1mo

TWO large, sunny rooms on second and third floors, with board. Mrs. Herrien, 602 Madison avenue. 9 12 tf

PRIVATE family offers rooms to rent with or without board, gentlemen preferred; excellent neighborhood; French spoken if desired. Address 95 Grove street. 9 28 1mo

---

SITUATIONS WANTED—FEMALE.

NURSE wishes position on invalid or nervous cases. Miss A. Gray, 6 Howard street. 10 9 tf

NEW York dressmaker wants position, private families, $2.50 per day. Write "Claret," care Press. 10 6 4

WANTED—Polish girl wants position at general housework. 729 South Second street. 10 9 3

OFFICE assistant wishes position, ledger work and correspondent. Address A., care Press. 10 7 3

WOMAN wishes laundry work to do at home, reasonable price. Write or call 214 East Fourth street; Stenton. 10 9 3

GOOD cook (white) would take position. Address H. S., care Press. 10 8 3

WANTED First-class laundress wants family wash to take home, or two days out. Call 216 New street. 10 8 3

DRESSMAKER wishes work out by day or at home. Address G. G., care Daily Press. 10 7 3

AUCTION SALE.

AUCTION SALE—Furniture, book cases, chiffoniers, mahogany tables and chairs, antique china, glass pictures, carpets, rugs, brass andirons, fenders, parlor stoves, trunks, lace curtains, portieres, counterpanes, cushions, desks, old prints, all in first-class condition. 2 horses, fresh cow, 300 chickens, wagons, incubators, farm implements, on Saturday, October 10, at 10 a. m., at the residence of A. R. Maxwell, corner Summit lane and New Providence road, Mountainside. W. A. Schorb, auctioneer. Goods will be on exhibition week before sale. 10 7 3

HORSES AND CARRIAGES.

UNITED Express Co., disposing of all their horses and mares. Bargains for everyone, as all must be sold at once; suitable for general business purposes and heavy trucking; weight 1,000 to 1,500 pounds. Call and see Manager C. M. Welch, at office corner Orange and Nesbit Sts., Newark, N. J.; tel. 4193 Branch Brook. 10 2 12fmw

---

FOR RENT.

HOUSES, $12 to $50; flats, $1 to $30; stores, $7 upwards. D. McInnes, 824 West Third street. Tel 1198-W. 6 30 tf

TO LET—Apartment, best location, all improvements; rent reasonable. 937 West Front street. 10 2 1mo

DESIRABLE four rooms with all improvements, will rent to the right party for $10. 313 Liberty street. 10 7 3

TO LET—Four rooms, all improvements, hot water heat; immediate possession. Inquire 307 Madison avenue. 10 8 tf

5-ROOM flat to let, Watchung avenue, $14 a month. C. H. Hand. 10 8 3

HOUSE for rent, 7 rooms, all improvements. 714 Richmond street, 'phone 895. 10 6 6

HOUSE TO LET—6 rooms, city water. Inquire Jos. C. Blimm, 263 East Third. 10 7 3

FLAT TO LET—Steam heat, 211 North avenue. 10 9 2

APARTMENT to let, 4 rooms. Apply 84 Fairview avenue. 10 6 6

4-ROOM apartment. Apply 84 Fairview avenue. 9 28 9eod

TO LET—Brick house, ten rooms, bath, all modern conveniences; central location, $35 per month. Your own broker or F. J. Hubbard, 109 West Fifth street. 9 23 tf eod

TO LET—Attractive, up-to-date 8-room house, every improvement; select neighborhood. Key at 80 Mercer avenue. 10 6 1mo

FOR RENT—4-room apartment, part improvements, $15 month; 6-room apartment, $16. John H. Doane, 149 North avenue. 10 9 3

FOR RENT—7-room house, all latest improvements, hot water heat, $25; also 7-room house, part improvements, $17. D. F. Dugan, 511 East Seventh street. 9 18 tf

FOR RENT— rooms, very cheap. J. Manley, 321 Park avenue. 8 20 tf

TEN-ROOM house, 418 East Second street; al. improvements. William Newcorn. 9 11 t

MOVING PICTURE OR STEREOPTICON SHEET FOR RENT; big enough for the largest hall. Appl. Daily Press office. tf

TO LET—5 room apartment, central location; all improvements. Inquire 306 East Front street. 4 25 tf

TO LET—Office in the Kresge building, 130-138 West Front street; every improvement, rent reasonable. Chas. H. Lyman & Son, 220 Park avenue. 5 9 tf

FOR RENT—Large corner store and office in the Depew building, corner of Park and North avenues. Chas. H. Lyman & Son, 220 Park avenue. 5 9 tf

4 AND 5 room apartment to let on Webster place, near Seventh street with improvements. Call 770 Woodland avenue. Tel. 1687-W. 10 28 tf

---

MONEY TO LOAN.

MONEY TO LOAN on bond and mortgage. J. T. Vail. 8 20 tf

$6,000 TO LOAN at 5 per cent. W. H. Abbott, 134 North Ave. 5 7 tf

MONEY TO LOAN on mortgage. H. R. Linbarger, 146 Park avenue; 'phone 1515. 9 17 tf

MONEY TO LOAN on mortgage. Manning & Curtis, 106 Depot Park. 10 14 tf

MONEY TO LOAN on bond and mortgage. Mulford, opposite depot. 12 28 tf

---

FOR SALE OR TO LET.

FOR SALE AND RENT—House 13 rooms, 3 baths, stable, large lot, choice location, near trolley. Charles H. Lyman & Son, 220 Park avenue. 9 30 tf

---

FLOUR

Pillsbury's . . .
Hecker's Superlative .
Gold Medal . . .

$7.25 Per bbl.

Fresh shipments of all three grades have just been received.

NEUMAN BROS.

GROCERS

Watchung Ave. and Fifth St. Telephone 760

Efficient and Rapid Delivery Service to All Parts of the City

---

Mono Storage

WAREHOUSE

North Avenue

(OPP. FREIGHT HOUSE)

125 East Front Street

HAND'S EXPRESS CO.

OLD RELIABLE

STORAGE

All Rooms Separate, Light and Dry

Furniture Packed and Shipped

Office 69 Somerset St 'Phone 541

MURRAY'S STORAGE WAREROOMS

THE OLDEST IN THE CITY.

AT 326 TO 332 WEST FRONT ST.

Near Grove St.; all the rooms are separate, airy and dry; large and small, at very moderate prices. Many years' experience in buying, selling, handling, packing and appraising goods.

Auction Rooms at 326 West Front Street.

R. Murray, Auctioneer, 326 West Front St. Phone 666

AUCTIONEERS.

The Leading

Auctioneers

W. A. SCHORB & CO.

Also Dealers in Second Hand Furniture—Bought and Sold.

120 Madison Av., Jackson Blg

Telephone 1707-W.

ADVERTISEMENTS

—FOR—

NEW YORK HERALD WORLD, TIMES, SUN, JOURNAL, TELEGRAM, AMERICAN, BROOKLYN EAGLE, GLOBE

—AND—

NEWARK EVENING NEWS

RECEIVED AT

PLAINFIELD DAILY PRESS

AT REGULAR OFFICE RATES.

ORGANIZED 1864

THE

FIRST NATIONAL BANK

OF PLAINFIELD.

A COMMERCIAL BANK WITH SAVINGS and SAFE DEPOSIT DEPARTMENTS.

FOUR PER CENT. INTEREST PAID ON SAVINGS ACCOUNTS

The Plainfield Trust Co.

fireproof building.

INDIVIDUAL SAFES
for
INDIVIDUALS.

The Plainfield Trust Company's vaults contain safe deposit boxes of all sizes—large ones for those whose valuables require considerable space, and small ones for the many whose possessions consist of stock certificates, bond, mortgages, etc.

Visitors to our building are always welcome and our vaults may be inspected without incurring any obligation to rent a box.

THE PLAINFIELD TRUST COMPANY

Fall Opening
Saturday, October 10

We extend to you an invitation to inspect our new Fall showing of Clothing, Hats and Shoes for every member of the family.

COMPARE

This is our strongest argument.

J. A. LAURIE & CO.
304 W. FRONT ST.
Phone 451-J.

JOHN HAVENS

availed himself of our facilities and was generous enough to tell others of the satisfactory service that he received. What we did for him is set forth in a little pamphlet entitled, "It Served John Havens Right," a copy of which may be had for the asking. Procure it—read it. Perhaps it will show how our SERVICE will benefit you.

SERVICE

The State Trust Company
CAPITAL $100,000.00.

FREE DELIVERY FREE
ROTH & CO.
--Mammoth Sale--
Beef - Poultry - Veal - Pork

Hindquarters of Canada Lamb, lb	14½c
Hindquarters of Canada Mutton, (Loin of Mutton), lb	14½c
Legs of Canada Lamb, lb	15½c
Legs of Finest Mutton, lb	

BEEF

Rib Roast, (blade), lb	14½c
Chuck of Beef, for boiling, lb	
Chuck Steak, lb	16c
Oven or Pot Roast, lb	
Prime Chuck Roast, lb	16c
Prime Cuts Rib Roast, light beef, first, second, third and fourth cuts; lb	18c
SIRLOIN STEAK, lb; SIRLOIN ROAST, lb; PORTERHOUSE STEAK, lb; PORTERHOUSE ROAST, lb	18c
Rump Roast, lb	20c
Fancy Top Sirloin, lb	
Bottom Round, (pot roast), lb	22c
Try our New Process Sugar Cured Fancy Rump Corned Beef, no waste; weighs 4 to 6 lbs; lb	16½c
Forequarters of Genuine Lamb, lb	12½c
Best Quality of Lamb for roasting and stuffing, lb	12½c
LEGS OF BEST QUALITY LAMB, small, lb; HINDQUARTERS OF LAMB, small, lb; CHOICE RIB LAMB CHOPS, lb	18c

KIDNEYS.

Beef Kidneys, 2 for	25c
Lamb Kidneys, dozen	25c
Pork Kidneys, lb	12c

Morris County Veal

Breast and Shank of Veal, lb	15½c
Special price in VEAL CHOPS, lb	20c
Leg of Milk Fed Veal, lb	22c
Fresh Tripe, lb	16c

Little Neck Clams on half shell.
Fancy Turkeys weighing 7 to 8 lbs.
Oysters on half shell.

AGENTS FOR BROOKFIELD SAUSAGE, BUTTER, EGGS.

POULTRY

Fancy Fricassee Chicken, lb; BROILING CHICKEN, lb; STEWING CHICKEN, lb	18c
HOME DRESSED POULTRY Small Chickens, Broilers, Spring Chickens, Fryers, 2 to 3 lbs. Fancy Fresh Killed Roasting Chickens, 3 to 4 lbs Reg. 28c, special lb	22c
Fresh Killed Jersey Duck, lb	23c

Jersey Pork, Hams and Bacon

Small Fresh Hams, lb; Fresh Shoulders, lb; N. Y. Cal. Fresh Hams, lb	16c
Jersey Pork Chops, lb	21c
Fancy Salt Pork, streaked, by piece, 2 to 3 lbs, lb	14c
Sausage, link or meat, lb	20c
Boneless Bacon, weighing 1½ to 2½ lbs, by piece, lb	17½c
Special price in Large Skinned Smoked Ham, half or whole, lb	18½c
Big Offer in Small Skinned Smoked Hams, weigh 8 to 10 lbs; lb	19½c
Regular Smoked Hams, lb	19½c
Little Neck Clams in shell, dozen	8c
25 Oysters	25c
Finnan Haddie, lb	15c

DELICATESSEN DEPT.

Strictly Fresh Eggs, doz	41c
Fried Oysters, dozen	28c
New Kraut, quart	12c
Baked Hams, lb	45c
Smoked Salmon, White Fish, Eels.	
Roast Chicken, each	50c
Smoked Herring, each	5c
Minced Ham, lb	28c
Chicken Salad, portion	15c

FRUIT—VEGETABLES

Cape Cod Cranberries, quart	9c
Sweet Oranges, dozen	25c
Red or Yellow Onions, quart	5c

AMUSEMENTS.

PROCTOR'S THEATRE

Thursday, Friday, Saturday.

Vaudeville's Most Pretentious Offering
EDITH SWAN AND HER MUSICAL GIRLS

LASERE—LASERE AND DOG
Wonderful Acrobatic Novelty

HOWELL SISTERS
Dainty Singers and Dancers

HENRY HARDGRAVES AND CO.
Comedy Sketch

BROWN & MOULTON
Singing and Talking Comedians

Friday Mutual Weekly

NOTE—"The Perils of Pauline" will be shown hereafter on Tuesday instead of Monday.

PRICES
Matinee—10c, 15c.
Nights—10c, 15c, 25c.

MOVING PICTURES
At Washington School
TONIGHT at 7:30
For Colored People
Under Auspices of the Public Recreation Committee
PICTURES EVERY MONDAY, WEDNESDAY AND THURSDAY.
ADMISSION FIVE CENTS.

FIRSTBROOK'S PRICES

Fancy Jersey Potatoes, per basket	45c
Fancy Sweet Potatoes, 8-quart basket	30c
Red and Yellow Onions, 8-quart basket	30c
Choice Apples, 8-quart basket	30c
Sweet Oranges, 15 for	25c
Small Juicy Lemons, 10 for	10c
Best Creamery Butter, per lb	37c
Best Butterine, per lb	25c
N. Y. State Eggs (very fine) per dozen	35c
Best Compound Lard, per lb	12c
Best Pure Lard, lb	15c
Sugar, lb	7c
Mason and Lightning Rubbers, 3 doz	25c
Mason Jar Caps, dozen	15c
Jelly Glasses, with top, per dozen	22c
Norway Mackerel, 6 for	25c
Large Cranberries, per quart	12c
N. Y. State Pea Beans, 4 lbs	25c
Cal. Lima Beans, 3 lbs	25c
Mueller's Macaroni and Spaghetti, 3 pkgs	25c
Worcester Salt, 3 10c pkgs	25c
Old Dutch Cleanser, 3 boxes	25c
Campbell's Soup and Beans, 3 cans	25c
Tomatoes, Peas and Corn, 3 cans	25c
Grandma's Washing Powder, 2 large pkgs	25c
Blue Tip Matches, 7 boxes	25c
Vulcan Safety Matches, 4 dozen	25c

WE GIVE S. & H. STAMPS.

FRED H. FIRSTBROOK
116 W. Front St.
Phone 1754

Dorothy Dodd SHOES

Fall Opening Week

Comfort

The shoe you speak of to your friends—the shoe you love to put on—the shoe you will buy again.

That's the shoe you get here. It is fitted by salespeople who make a study of their jobs. They take an interest in your foot comfort.

Our big variety of Dorothy Dodd styles insures a fit for every foot that comes into this store.

WE CAN FIT YOU.

VAN ARSDALE'S
127 E. Front St.

Special, 10 lbs Sugar; ½-lb 60c Tea, ½-lb Best Coffee; all for 1.00

Specials for Friday and Saturday at
B. MANN'S GROCERY
120 West Fourth Street. Tel. 409.

N. Y. State Fancy Pea Beans, lb	5½c
California Dried Lima Beans, lb	8c
Best Compound Lard, per lb	10c
Fancy Shore Mackerel, each	10c
Three Large Fish	25c
California Asparagus Tips, sp. 2 can	16c
per dozen cans	$1.75
Telephone Peas, sweet and tender, can	12½c
per dozen	$1.35
Fancy N. Y. State Spinach, large can	12½c
per dozen cans	$1.35
Fancy Smoked Cal Hams, per lb	15½c
Very Fancy Salt Pork, per lb	18c
B. & O. Molasses, large can	12½c
Van Camp's Spaghetti, Italian style; 15c can for	12½c
Kirkman's White Floating Soap, cake	3½c
Swift's Washing Powder, package	2½c
Kirkman's Washing Powder, 4-lb pkg	16c
Fels Naphtha Soap, 10 cakes	41c
Toilet Paper, 7 5c Rolls, for	25c
Ohio Blue Tip Matches, 12 5c boxes	39c
Tanglefoot Fly Paper, 7 double sheets	10c
Tuna Fish, 1-lb flat can, regularly 25c, at	21c
Fancy Medium Red Salmon, reg. 15c, a can	12½c
New Dill Pickles just in, dozen	18c

10 STAMPS FREE WITH EACH OF THESE:

1 bottle Ammonia	10c
1 large bag Salt	10c
1 bottle Vanilla Extract	10c
1 box 2-in-one Shoe Polish	10c
1 good soft Scrubbing Brush	10c

CASH or CREDIT
CLOTHING CLOAKS
BERNSTEIN OUTFITTING COMPANY
HATS SHOES
204 W. Front Street Plainfield N.J.
1 Flight Up Over the Lyric. Open Evening Till 9 o'clock.
Formerly Nat. Bernstein, of 222 West Front Street.

VAIL
JEWELER and OPTICIAN.
236 Park Avenue
OPPOSITE NORTH AVENUE.

FLOORS
HARDWOOD AND PARQUET.
Old Floors Refinished.
S. E. WARD & CO.
108 Depot Park, Manning Building.
Plainfield, N. J. 'Phone 322-R.

—You can find work—your kind of work—through classified advertising of the persistent kind.

ADVERTISED MAIL MATTER
A. E. Hoagland, P. M.

Plainfield, N. J., Oct. 5, 1914.

Men—Mr. Paul G. Brooke, Mr. Vittoro Bucone, H. C. Brokaw, Mr. Madio Camanese, Mr. W. B. Cooper, Mr. R. D. Campbell, Mr. William Del Zoto, Mr. Spencer Embree, Mr. W. H. Franz, Mr. Daniel Glasshofer, Mr. and Mrs. D. Glasshofer, Mr. and Mrs. W. F. Green, Mr. Jean Gordon, Mr. J. S. N. Hawkins, Mr. J. G. Herman, Mr. J. R. Harris, Mr. H. G. Herbert (Home Ice and Products Co.), Mr. William Howard, Mr. W. Jones, Mr. Edward Jordan, Dr. A. K. Kline, Mr. A. M. Leon, Mr. E. G. Lewis, Mr. Alexander Lessoff, Mrs. George A. Mitzell, Mr. B. Nelburg, Mr. William Palmer, Mr. W. Patterson, Mr. William Phillips, Mr. Ellis E. Penrose, Mr. C. E. Rushmore, Mr. S. J. Robertson, Mr. Robert Smith, Mr. William Smith, Master A. Stewart, Mr. Chas. W. Trasno, Mr. David Thompson, Mr. D. V. Van Arden, Herbert Van Fleet, Mr. Frederick D. Whiting.

Women—Mrs. Ruth G. Askew, Elva Jena Byrd, Miss W. Badtoska, Miss Mae DeP. Charles, Miss A. Carroll, Miss A. M. Chandor, Mrs. John H. Cox, Miss Doxant 2, Mrs. J. B. Dale, Mrs. Elizabeth Dorkey, Mrs. Louisa Elliott, Miss W. Earl, Miss J. Herman, Mrs. Anna Hoos, Mrs. Sarah Fowler, Mrs. Kate Fox, Miss Sarah Fowler, Mrs. Benjamin Green, Mrs. Charles F. Gelhar, Miss Sarah Hoos, Mrs. Maria Harris, Mrs. Lewis Hanford, Miss S. Gertrude Cooper, Mrs. Eleanor Horton, Mrs. Martha Hoffman, Mrs. Charles Jordine, Mrs. B. Kaan, Miss Louisa Mae Murphy, Mrs. William Magne, Mrs. H. E. North, Mrs. Henry G. Oldeike, Miss Cynthia Redneld, Madam Rerdola Christina Stewart, Mrs. Hannah Smith, Mrs. Frederick Towne, Mrs. Mary Thomson, Mrs. Wells, Mrs. T. D. Wilson, Mrs. C. C. White.

Please say advertised.

—DON'T MAKE DON'T YOUR CREED. If you have something to sell, some quest to pursue—do these tasks aggressively, through want-advertising!

SPECIAL
For Friday and Saturday

JUST ONE ORDER AND SEE FOR YOURSELF.

5 lbs Sugar	35c
Mother's or Quaker Oats, 9c per pkg. or 3 for	25c
1 pkg. Cream of Wheat	13c
1 Small pkg. Flapjack	9c
1 Large pkg. Flapjack	18c
1 pkg. Puffed Wheat	9c
1 pkg. Puffed Rice	14c
1 pkg. Corn Puffs	14c
1 Large pkg. Presto	23c
1 jar Curtice Bros. Jam	15c
1 pint can Pure Olive Oil	35c
Canned Corn, Peas and Tomatoes, 3 for	25c
½-lb box Hershey's Cocoa	16c
16-qt basket Good Cooking Apples	50c

All Kinds of Fresh Vegetables.

C. O. SMITH
Cor. 4th and Liberty Sts.
Telephone 1346.

TRUSSES
NEW FITTING ROOM
Elastic Hosiery, Supporters, Braces.
KNEE CAPS, ANKLETS, Etc.
William M. Walsh
North and Watchung Avenues.
Plainfield, N. J. 'Phone 1954.
OPP. DEPOT.

—You may have an immediate task for a want ad—and yet not act wisely in failing to read them day by day.

Walk-Over Shoes
$3.50 $4.00 $5.00

THE "SCOUT" LAST
For the man who prefers a darter vamped model—Try it.
RADIUM CALF.
TAN.
PATENT.
Scout Blucher $3.50, $4.00.

M. ABRAMS
229 West Front Street

Hoagland's Express
FURNITURE AND PIANO MOVING
Office, 116 West Second St.
Telephone 883-W.

REAL ESTATE
INSURANCE
MANNING & CURTIS
106 DEPOT PARK

WE DO FINE JOB PRINTING. TRY US

TRY A PRESS WANT AD.

THE WEATHER.
Showers tonight and probably Sunday, moderate south winds.
Max., 79; min., 58.

PLAINFIELD DAILY PRESS

Final Baseball

Established May 10, 1887. TEN PAGES. PLAINFIELD, NEW JERSEY, SATURDAY, OCTOBER 10, 1914. TEN PAGES. Two Cents a Copy, $5 a Year.

GERMANS IN COMPLETE CONTROL OF ANTWERP; FIRED ON AMERICAN FLAG WHEN BOMBARDING CITY

U. S. PENNANT, FYLING OVER OIL TANKS, WHICH WERE SET ON FIRE—EXPLANATION TO BE ASKED THROUGH AMBASSADOR GERARD.

BELGIANS RAISE WHITE FLAG ON CATHEDRAL

Expect Portugal to Declare War on Germany—Italy to Raise 56,000,000 Francs for War Purposes—Belgians Ordered to Accept German Currency—French Foreign Office Reports That Allies Entire Battle Front Has Been Maintained, Despite Desperate Efforts by Germans to Break Line.

London, Oct. 10, (Central News Cable)—The British war office announced today that Antwerp was evacuated by the Belgians yesterday.

A despatch from The Hague says that the surrender of Antwerp to the Germans occurred at 2:30 o'clock yesterday afternoon. The war flag was removed from the cathedral and a white flag raised in its place at 9 o'clock yesterday morning. The actual surrender took place five and one-half hours later.

A despatch from Amsterdam says that it was announced officially in Berlin today that Antwerp had fallen. The Morning Post says: "We are informed on good authority that Antwerp has fallen." The news was submitted to the press bureau which permitted its publication. The Daily Chronicle says the Germans have entered Antwerp. The inhabitants are quite calm. Most of those who desired to leave the city did so before the bombardment commenced. A news agency despatch from Amsterdam says that thirty-two merchant ships, including a large number of steamers, were blown up in the port of Antwerp.

Advices to the Central News from Charles Hodson, the agency's special correspondent in Antwerp, dated Thursday afternoon said that houses were burning everywhere, and that a continuous torrent of fugitives was crossing the river by means of pontoons. Mr. Hodson said that up to that time more of the public buildings had been hit. They were flying the flag specified by The Hague convention. As a result of the bombardment all the oil tanks along the river were ablaze.

A despatch to the Daily Chronicle says that Henry W. Diederich, U. S. Consul General at Antwerp, arrived in Ghent yesterday with his family.

A wireless message from Berlin gives the following details regarding the fall of Antwerp:

"Yesterday forenoon several forts of the inner line of fortifications of Antwerp fell. The town since midday has been in our possession. The commander and the garrison evacuated the fortifications. Only a few forts are still occupied by the enemy, and this is without influence on our position in Antwerp."

A despatch from Amsterdam says that the correspondent of the Telegraaf at Rosendaal, Holland, learns from a Belgian medical officer that the Belgians blew up Fort De Meuxen, to the north of Antwerp.

The Rotterdam Courant hears from a reliable source that the Belgians themselves destroyed the oil tanks in Antwerp, while another report indicates that Fort Waehle was also destroyed by the Belgians.

A message from Amsterdam says that Berlin expects Portugal to declare war on Germany at any moment.

Washington, Oct. 10.—German artillery fired upon and set fire to the oil reservoir tanks in Antwerp, who now are in flames, in spite of the fact that the United States flag was flying above them. This was the announcement cabled to the State Department today by Consul General Diedrich. Representations to the German government are to be made through Ambassador Gerard at Berlin.

Paris, Oct. 10, (Central News Cable)—Continued satisfactory conditions are reported in the official bulletin issued by the French war office today at noon. "Our entire battle front has been maintained," says the bulletin, "despite violent attacks by the enemy at several points. On our left wing in the region comprised between LaBassee, Armentiers and Cassel, the engagements between the opposing cavalry have been intricate, because of the land formations.

"At the north of the Oise our troops have gained some real advantages at several points of their zone of action. In the region of St. Mihiel we have made evident our advance.

"In the Belgian theatre of war it is announced that Antwerp was taken yesterday, but it is not yet known under what conditions the city was taken by the enemy.

"In the Russian war theatre severe fighting continues on the frontier of East Prussia, where the Russian troops have had some partial successes. They have occupied the city of Lyck. The siege of Przemysl continues under conditions favorable to the Russians, who have taken by assault one of the forts of the principal line of fortifications."

London, Oct. 10.—A news agency despatch from Toulon says that two French torpedo boats collided yesterday off the Isles of Porquerolles, in the Mediterranean, and sank. The crews were saved. Salvage of the boats will be impossible.

A despatch from The Hague states that Field Marshall Baron von der Goltz, Governor General of Belgium, has in the name of the German Emperor, ordered the Belgians to accept German currency on the same quoting as Belgian currency. This is causing trouble at Brussels.

A despatch from Rome says that at a cabinet council today, at which Foreign Minister San Guiliano, who is ill, was the only absentee, the resignation of Minister of War Grandi was accepted. His successor was not named. The cabinet authorized an expenditure of 56,000,000 francs for military purposes, including supplies, motor wagons, medical stoers and winter equipment for army and navy.

Rome, Oct. 10 (Central News Cable).—While the capitulation of Przemysl is denied by the Russian Ambassador here, it is declared by him that his latest advices from Petrograd are that the city is afire and that its surrender is inevitable.

A despatch from Budapest announces that a new battle is on at Nagy Boscko, a few miles northwest of Szigeth. The Russians have received strong reinforcements and are making desperate efforts against the

(Continued on page 4.)

VALUE OF LUNCH COUNTER SHOWN

Is Filling Great Want at the High School These Days.

DETAILS OF SYSTEM

Mothers' Association Plans to Furnish Children With Wholesome Food at a Nominal Price—Sample Menu.

The High School lunch counter is filling a great want in these days. There are now 1,100 pupils in the High School, and 600 or 700 of them file before the lunch counter each noon and get either a full lunch or a glass of milk or a bowl of soup to piece out the lunch which they have brought from home. The pupils in this building come from all parts of the city and the majority of them live at such a distance that they cannot go home for lunch and return. The question of a lunch counter is therefore very important for them.

Since the High School draws from every part of the city, practically all cities have found it necessary to make the lunch room and its equipment an important part of the High School outfit. The service is conducted in different ways in different cities. In some places the privilege is given to a caterer. In other cases the counter is run by the High School faculty and in still others by some organization closely allied with the school in sympathy and purpose. Where a caterer comes in, he of course conducts the affair for personal gain. The kind and amount of food served is more or less affected by this aim, so that most cities follow one of the other two methods.

In the Plainfield High School, the counter is being conducted, this year, by the Mothers' Association, and the aim of the service is to furnish the pupils food that is most suitable in every way for growing children and at a price that shall merely cover cost. The Board of Education furnishes the equipment and what little gas is needed to cook the soup and chocolate. The Mothers' Association purchases all the food, and pays the cooks and others engaged in the service, and the price of the food is fixed to barely cover the cost of the material and cost of service. This enables them to furnish the food at a very low price. If the final working out of the management should show any surplus, it will be used in running the penny lunches in the other schools. To keep the child in good health and in good condition for school work, it is desirable that he should have a substantial lunch at noon. The lunch counter enables him to get a full lunch at 10 cents or 15 cents, or to get a bowl of soup, a cup of cocoa, or a glass of milk, to piece out his home lunch, at 3 cents. Pupils who wish nothing at the counter eat their lunch with the others just the same.

The lunch assembly at the noon hour is a very interesting sight, and any one interested in the school will be made welcome at any time to visit it or to sample the lunch.

A sample menu is as follows: Macaroni soups, 3 cents; egg sandwich, 3 cents; tomato sandwich, 3 cents; peanut butter sandwich, 3 cents; cake, 1 cent; cocoa, 3 cents; pork and beans, 3 cents; milk, 3 cents; ice cream, 3 cents; crackers and chocolate, 1 cent. It is varied each day so as to give the children variety and to appeal to their natural appetite.

WELCOMED MRS. C. G. ROSS BACK TO PLAINFIELD

A number of friends surprised Mrs. C. G. Ross, of East Seventh street, yesterday afternoon. The affair was to welcome her back to Plainfield again after spending the past year in Brooklyn. The party was arranged by Mrs. Manning and Mrs. Borrup, of Terrill road. Among those present were Mrs. W. Manning, Mrs. Fred Borrup, Mrs. James Borrup and son Roger, Mrs. T. Edwards, Mrs. H. McKeverly, Mrs. R. Karnell and son Louis, Mrs. R. Krogg, Mrs. A. Krogg and daughter Elizabeth, Mrs. R. Ritter, Mrs. R. T. Klimi and son Philip, Miss Francis Manning, Miss Jennie Sears, Miss Katherine Russell and Andrew Krogg, Jr., all of Plainfield.

Tire Bargains.
34x4 Standard make, $22.64. Vosseller & Pedeflous, 331 Park avenue, Plainfield, N. J.—Adv. ***

Buick Automobiles
Are sold in Plainfield by Vosseller & Pedeflous, 331 Park Ave.—Adv. ***

—Cabaret at The Ritz tonight.—Adv. ***

—Furnished house wanted from Nov. to June. Manning & Curtis, 106 Depot avenue.—Adv. 10 9 2***

C. E. CONOVER TO WED MISS TICE

Ceremony Will Be Performed This Afternoon at Home of Bride-elect.

RECEPTION TO FOLLOW

Rev. Dr. W. I. Steans and Rev. Dr. Philip B. Strong Will Officiate—Couple to Live in Home the Gift of Bridegroom's Parents.

Miss Jessie Gilmore Tice, daughter of Mrs. Mary A. Tice, formerly of this city, but now of Westfield, and Charles Ernest Conover, son of Mr. and Mrs. Charles Conover, of Elmwood place, this city, will be married at 4:30 o'clock this afternoon at the home of the bride-elect's mother on Highland avenue, Westfield. Rev. Dr. W. I. Steans, pastor of the Presbyterian church, Westfield, will officiate, assisted by Rev. Dr. Philip B. Strong, pastor of the First Baptist church, this city, of which Mr. Conover is a member.

Miss Tice will wear a gown of white crepe de chine, trimmed with shadow lace and carry bride roses. She will be attended by her sister, Miss Marion Tice, as maid of honor, who will be gowned in pink charmeuse trimmed with lace. She will carry a bouquet of pink roses. Francis M. Whitely, of this city, will be the best man and Herbert Vance, of Jersey City Heights, a nephew of Miss Tice, will be a page.

The house has been attractively decorated with autumnal foliage for the wedding. The ceremony will be performed in the parlor beneath a large arch of autumnal flowers and greens. The wedding march will be played by an orchestra. Miss Tice will enter the parlor accompanied by her brother, Richard Tice, but her mother will give her in marriage.

There will be about seventy-five guests, relatives and intimate friends, at the wedding and the reception to follow. This evening the couple will leave on a wedding trip and upon their return will reside on Elmwood place, the residence completely furnished being a gift of Mr. Conover's parents. Miss Tice has received a large number of gifts, including cut-glass, furniture, linen, etc.

Both Miss Tice and Mr. Conover have a large number of friends. The latter is associated in the painting and decorating business with his father. He is active in the First Baptist church, of which he is a member. Miss Tice is also active in the work of the Presbyterian church, Westfield. She is well-known here, where she formerly lived and has since visited frequently.

AGAIN IN THE LEAD.

***Eight minutes after the last* ball was pitched at Shibe Park yesterday afternoon, the Plainfield Daily Press had a baseball edition on the streets with a complete box score and detailed account of every play made in the opening world's series engagement at Philadelphia. This was one-half hour before any other local paper appeared on the streets and two hours before the metropolitan papers circulated in this city. The latter extras did not contain the detailed account of more than seven innings, although some of them had box scores.**

Six hundred fans thronged the streets in front of the Daily Press office and were supplied with information concerning each play a few seconds after it was made in the Quakertown ball yard. The old time enthusiasm, so conspicuous when McGraw's men are in the big series, was missed by some of the more observing but nevertheless plenty of bleacherite conversation was passed around and the throng was one assembled purely for baseball. One enterprising business man on North avenue formed a temporary grandstand of benches in front of his place of business and during the match some fortunate "bugs" comfortably awaited the returns from the Daily Press office.

Three hundred 'phone calls were received at this office after the game inquiring for results and the information was supplied in each case. Watch the Daily Press for the best dope on the big attraction and read Jack Martin's comment on the individual combatants.

Automobile Accessories.
We sell cheap for cash. Come around and get acquainted. Vosseller & Pedeflous, 331 Park Ave., Plainfield, N. J.—Adv. ***

—Furnished house wanted from Nov. to June. Manning & Curtis, 106 Depot avenue.—Adv. 10 9 2***

—Advertise in The Daily Press.

MISS REED AN OCTOBER BRIDE

Will Wed William Arrott, of Philadelphia, This Afternoon.

DR. SEARLE OFFICIATES

Bride-elect Will Have No Attendants—*Howard Sheble, Jr., to Be Best* Man—Couple to Live in Philadelphia After Extended Honeymoon.

Miss Madeline Reed, daughter of Corporation Counsel and Mrs. Charles Arthur Reed, of Woodland avenue, and William Arrott, son of Mr. and Mrs. William H. Arrott, of Philadelphia, will be married at 4 o'clock this afternoon, at the home of the bride-elect's parents. The ceremony will be performed by Rev. Dr. J. Preston Searle, president of Rutgers Theological Semiaary, who married Mr. and Mrs. Reed when he was pastor of the Reformed church, Somerville.

The guests who will witness the ceremony will be restricted to the members of the two immediate families, the affair being a quiet one owing to the recent death of Mrs. Reed's sister, Mrs. Madeleine Mack, of Somerville. In consequence of this there will be no reception, the invitations having been recalled.

Miss Reed will be gowned in embroideredl silk net over silver lace, with a long court train of embroidered satin. The gown will be trimmed with old lace, an heir-loom which was worn by her mother when she was married. She will carry lilies of the valley and white orchids. The bride-elect will have no attendants, but *Mr. Arrott will have for his best* man, Howard Sheble, Jr., of Philadelphia.

Following the ceremony, supper will be served, after which the couple will leave on a wedding trip. They will reside in Philadelphia upon their return. Miss Reed has been prominent here in the younger society set and has a large circle of friends and acquaintances with whom she is popular. She has received a large collection of costly gifts from relatives and friends. The decorations will comprise roses, greens and autumnal foliage.

Mr. Arrott is a member of an old Philadelphia family. He is engaged in the insurance business with his father, the business having been established by his grandfather. Mr. Arrott is a graduate of the University of Pennsylvania and has a wide acquaintance in Philadelphia.

CHEERFUL WORKERS, K. D., PLAN ENTERTAINMENT

What promises to be an unusual entertainment is being planned by the cheerful Workers Circle of King's Daughters, for Friday evening, October 30. Mme. Labadie, who has gained much fame in New York and other cities as an interpreter of plays, will be seen at the Plainfield Theatre, in a reading of "The Great Galeoto," by Jose Eschegary, and the proceeds of the evening's entertainment will be devoted to the work which the Cheerful Workers are doing. Mme. Labadie comes highly recommended to this city. She gives an entire performance unassisted. Among other places at which she will appear in the near future will be the Little Theatre in Philadelphia, and the Little Theatre in New York, her date at the latter being set for November 17. Further details will be announced later.

ANNOUNCE ENGAGEMENT.

Mrs. Evans, of Lynchburg, Va., announces the engagement of her daughter, Miss Mary Evans, to Silas Brown, of Plainfield. The wedding will take place on December 30.

ENTERTAINED HER CLASS.

Miss Louise Layton, of Somerset street, teacher of the junior department in Trinity Reformed church, entertained her class last evening.

Seventy Thousand Dollars
has been paid during the past four years by the Union Building and Loan Association to its members in matured shares. You might have been one of those lucky persons had you made a beginning when they did. It's not too late now to commence. Why not take out some shares in the 85th series Monday night? Ten shares will cost $5 per month and will be worth $1,000 in about 11 years. Your money can be withdrawn at any time, and after the first year with a percentage of the earnings. Office 146 Park avenue.—Adv. ***

Ford Automobiles
Are sold in Plainfield by Vosseller & Pedeflous, 331 Park Ave.—Adv. ***

—Advertise in the Daily Press.

BOSTON 1; ATHLETICS 0

Boston	.	.	0	0	0	0	0	0	0	1--- 1
Athletics	.	.	0	0	0	0	0	0	0	0--- 0

Shibe Park, Philadelphia, Oct. 10.—George Stallings Boston Braves added another victory to the string which they expect to gather in their quest for the World's Championship of 1914, when they took the Philadelphia Athletics into camp this afternoon.

The game was a pitcher's battle from start to finish. Not until the sixth inning were any of the Athletics' heavy hitters able to hit James. The Boston team had a little better luck, Evers beating out a bunt in the first inning.

Shibe Park, Philadelphia, Oct. 10.—Clear and warm weather made the day pleasant for the 25,000 fans who crowded into Shibe Park, beginning at 10:30 this morning, all intent on seeing the second game of the World's Series, which started yesterday with a 7 to 1 defeat for Connie Mack's Champion Athletics, at the hands of the Boston Braves. The crowd had been standing on all sides of the park since before daylight, awaiting the opening of the gates.

The grounds were never in better condition than was the case when the umpire called "play ball."

The victory of the Braves yesterday changed the betting this morning, and even money was offered on today's game, as well as on the series, as compared with odds against Boston prior to yesterday. When the game started today the Athletics were just as confident of victory in the series, as they were before the series started.

There were about 20,000 fans inside the grounds at 1:15 o'clock. A band entertained the crowd during the wait for the start with popular selections.

At 1:45 James and Tyler started warming up for the Braves, while Plank warmed up for Connie Mack's clan.

The Athletics lined up as they did yesterday at the opening of the game, with the exception of the pitcher, Plank being sent into the box. For Boston, Stallings sent Mann into right field in place of Moran, Cathers into left field for Connolly, and James was the pitcher.

BOSTON.

	AB.	R.	H.	PO.	A.	E.
Mann, rf	5	0	2	0	0	0
Evers, 2b	4	0	2	2	4	0
Cathers, lf	5	0	0	2	0	0
Whitted, cf	3	0	0	1	0	0
Schmidt, 1b	4	0	1	13	1	0
Gowdy, c	2	0	0	7	2	0
Maranville, ss	1	0	1	0	3	1
Deal, 3b	4	1	1	2	2	0
James, p	4	0	0	0	2	0
	32	1	7	27	14	1

PHILADELPHIA.

	AB.	R.	H.	PO.	A.	E.
Murphy, rf	4	0	0	2	0	0
Oldring, lf	4	0	0	0	0	0
Collins, 2b	4	0	1	5	2	0
Baker, 3b	3	0	0	2	3	0
McInnis, 1b	3	0	0	7	0	0
Strunk, cf	3	0	0	4	0	0
Barry, ss	2	0	0	2	5	1
Schang, c	3	0	1	5	2	0
Plank, p	2	0	0	0	1	0
*Walsh	0	0	0	0	0	0
	28	0	2	27	13	1

*Batted for Plank in ninth.

Two base hits—Schang, Deal. Double Play—Maranville to Evers to Schmidt. Struck out—By Plank, 6; by James, 8. Bases on balls—Off Plank, 4; off James, 3. Hit by pitcher—by Plank, Maranville. Stolen bases—Deal, 2. Sacrifice hit—Maranville. Passed Ball—Schang. Wild Throw—James. Time of game—1 hr. 50 min.

FIRST INNING.

Boston—Mann grounded out, Collins to McInnis. Evers hit a slow one toward the pitcher's box and in a wild scramble the runner beat the throw. Cathers was the first strikeout victim of the contest, swinging wide of the pellet three times in quick succession. Witted worked Plank for the first free ticket of the contest, shoving Evers along to the keystone bag. Boston fans were numerous at today's contest and with two men on the bases the cheering became frantic. Schmidt cracked a long high twister to Strunk in deep centre field. The mid-field guardian smothered the pellet for a sure putout. Three outs. No runs.

Philadelphia—Murphy opened the Athletics' half of the initial stanza with a walk to first. Wild cheering from the Philly stands was the result of this pass. James made a number of unsuccessful attempts to nab the runner at first, but finally threw wild and Murphy sprinted to second, being put out when he arrived at the bag by Johnny Evers, who waited for him with the ball. Oldring was retired by Deal on a neat throw from third to Schmidt. Collins died via the same route. Three outs. No runs.

Score—Boston, 0; Philadelphia, 0.

SECOND INNING.

Boston—Gowdy was passed to first, the play appearing to be intentional on the part of Plank inasmuch as he displayed a hitting streak yesterday afternoon. Maranville followed with a sacrifice, sending Gowdy to second. Maranville's hit was over the second sack and Murphy nabbed the ball and threw it to McInnis. Deal duplicated the little shortstop's stunt by hitting a liner at Plank, who threw to Baker and the latter returned the ball to Collins, who retired Gowdy. Deal was safe at first. Three men handled the ball on this play, assists being credited to both Plank and Baker. Deal was caught off first but made a dash for the mid-station and arrived there safely. James fanned the atmosphere and ended the inning. Three outs. No runs.

Philadelphia—Baker fouled out to Schmidt, who made a pretty catch of the high twister after a short run. "Stuffy" McInnis appeared on the scene at this juncture and after collecting two balls and a pair of strikes, whiffed the third time. Strunk, the only Philly man to collect a brace of bingles in the opening game, started today's contest by fanning. Three outs. No runs.

Score—Boston, 0; Philadelphia, 0.

THIRD INNING.

Boston—Mann went out, Barry to McInnis, and then Evers singled to centre field and Cathers followed with a pop fly to Baker, Evers being held at the first corner. Evers attempted to steal second after Whitted's second strike but was thrown out on a pretty throw from Schang to Collins. Three outs. No runs.

Philadelphia—Barry flied out to Cathers in deep left field. Schang cracked out another fly in Cathers' direction, it being turned into an easy putout. Plank struck out, ending the third inning. Three outs. No runs.

Score—Boston, 0; Philadelphia, 0.

FOURTH INNING.

Boston—Whitted, who had two strikes and one ball on him when Evers was retired at second in the previous inning, came to bat in this *session and completed his work by* hitting a high spiral to Strunk. Schmidt singled to right field. Gowdy followed with a long fly to Murphy and Maranville advanced Schmidt to second on a neat single. Boston now had two men on the sacks and Deal, who fell down in the pinches yesterday, forced Maranville at second base, hitting a slow one to Barry, who made the putout unassisted. This ended a rally. Three outs. No runs.

Philadelphia—Murphy hit a slow one at James, who threw him out at first. Oldring fanned. Collins died on a throw from Maranville to Schmidt, after he had hit a scorcher at the little shortstop. Three outs. No runs.

Score—Boston, 0; Philadelphia, 0.

FIFTH INNING.

Boston—James fanned out, only three balls being necessary to do the trick. Mann singled to centre field; following his first strike. Evers was given three balls and two strikes before he flied out to Strunk, Mann being held at first, having a close call from being caught off the base while trying to each second. Cathers closed the inning by forcing Mann out at second base on a play from Barry to Collins. Three outs. No runs.

Philadelphia—Baker went out on a fly to Whitted. McInnis, after letting a wide one go past, fanned. Strunk fanned out. Three outs. No runs.

Score—Boston, 0; Philadelphia, 0.

SIXTH INNING.

Boston—Whitted pop flied out to Collins, after two balls and a strike had been given to him. Schmidt was hit by a pitched ball on the shoulder, but the umpire refused to let him take his base, after which he flied out to Murphy. Gowdy walked on four wide ones, given in a row. Maranville was hit by one of Plank's wide ones and sent to first base, and Deal closed the session by forcing Gowdy out at third base, Baker unassisted. Three outs. No runs.

Philadelphia—Barry grounded out on a play from Maranville to

(Continued on page 2.)

SATURDAY SPECIALS!

Come--Can You Afford to Miss Such Money-Saving Occasions?

MILLINERY DEPT.

Second Floor

FLOSSY ALLEN BEAVER AND FELT HATS at 2.95
Regular values $3.50 to $6.00. This price for Saturday only.

Hats at $1.00

Values to $3.50.

For Saturday only—here's another opportunity to get those fine velvet hats—trimmed and shapes at only.....$1.00 each

Shoe Dept.

Cor. W. Front and Madison Av.

WOMEN'S LOW SHOES 89c A PAIR.
Regular Price $2.50 to $3.50.
Odd lot of women's low shoes, mostly small sizes; your choice Saturday at the unheard of low price of....89c a pair

25c CURTAIN MADRAS 18c.
Fine imported curtain madras in white and ecru; 36 inches wide, various patterns; Saturday only, at .....18c a yard
(On Sale on second floor.)

WOMEN'S WAISTS 50c.
Regular $1.
Lot of fine white waists, mostly large sizes; a wonderful bargain, at only .....50c each

DEMONSTRATION OF COLUMBIA YARNS.
Come and ask the expert on crocheting and knitting; full stocks of the famous Columbia yarns—the best made.

$3.50 BLANKETS $2.75.
Fine white wool blankets, full double bed size, pink and blue borders; Saturday only ...$2.75

10c CAMBRIC 7½c A YARD.
Fine yard wide cambric and bleached muslin, for Saturday only.....7½c a yard
Limit 15 yards to a customer.

MEN'S TIES 29c.
Regular 50c.
Saturday only, men's new Fall all silk four-in-hand ties, at only, each 29c

RIBBONS 19c A YARD.
Values to 39c.
Another lot of those fine all silk ribbons in plain and fancy colorings, at only ....19c a yard

SHEET MUSIC 7c.
All the popular hits that are sold at 10c and more elsewhere are here at only.....7c a copy

COAT and SUIT DEPT.

First Floor.

WOMEN'S AND MISSES' SUITS $10.
$15.00 Values.
Saturday only, latest style suits with newest skirts; various colors, all sizes; an unheard of low price for high class garments, at only .....$10 each

COATS AT $5.00.
Values to $12.98.
For Saturday only, women's fine Fall and Winter Coats; a bargain that needs no description; see the Coats at only....$5.00

WOMEN'S SKIRTS $1.50.
Values to $3.50.
Saturday only, odd lot of fine skirts in plain black, blue and checks, at only .....$1.50 each

SWEATERS $1.
Were up to $3.00.
Included in the lot are Sweaters for men, women and children. Not all sizes, but if your size is here you can get a great bargain for only $1.00

SATURDAY ONLY AT 5c.
A SALE OF BURNT WOOD.
Including boxes, placques, etc., regular prices were up to $1; for a quick clean up your choice only, each 5c

HAIR BRUSHES 19c.
Values to 39c.
Saturday only your choice of these fine hair brushes at only, each 19c

$2 IRONING BOARD AND STAND FOR $1.00.
Saturday only, a regular size ironing board and stand that sells regularly at $2, for only...$1.00
(On Sale in Basement).

A. E. FORCE & CO.

"THE WHITE STORE"

We Give the Famous S.H. Green Trading Stamps

DUNELLEN

All the Happenings of the Day In Plainfield's Hustling Suburb.

AUTOMOBILE COLLISION.

While Contractor Charles D. Nonemaker was in the act of turning his automobile, in which beside himself were his wife and son, Harry, from Richmond street, Plainfield, into Second street, at about 5:30 o'clock on Wednesday evening, an eastward bound Main Line car swung from Second street into Richmond cutting him off and giving him the alternative of either hitting an electric light pole or the car. Mr. Nonemaker decided to hit the pole, which he did head on, the force of the collision throwing his son against the windshield and bruising his head. Neither Mr. or Mrs. Nonemaker were injured in any way, the only thing that saved them being the fact that their automobile was being driven slowly at the time. The radiator of the car of the machine was damaged and the starting crank was bent to such an extent that Mr. Nonemaker had to jack his car up in order to turn it. The mechanism of the car was apparently not damaged in any way, as Mr. Nonemaker and his family were able to return home in the machine. The Nonemakers were returning from Free Union where they had been attending the funeral of Mrs. Nonemaker's grandmother, Mrs. Elizabeth Bartow.

Joseph Morgan was a recent visitor in the city.

Mr. and Mrs. Charles B. Mattis, of Washington avenue, were visitors in New York yesterday.

Richmond Ritterbusch, of Dunellen avenue, is visiting his grandmother at Brooklyn.

Miss Anna Rinehart, daughter of Mr. and Mrs. John Rinehart, of Penfield place, is expected to come home shortly from St. Peter's Hospital, at New Brunswick, where she underwent an operation about ten days ago.

Rev. E. S. Jamison, a former pastor of the Methodist Episcopal church, and his daughter, Miss Ethel, have been spending a few days in the borough as guests of Mr. and Mrs. Firman H. Gise, of Front street. Mr. Jamison at present has a charge at Bloomsbury.

Richard Walker, of Grove street, has accepted a position at Manville.

Mr. and Mrs. George Doerr, of Brooklyn, who have been spending two weeks in the borough as guests of Mrs. Doerr's mother, Mrs. George Lee, of Grove street, have returned home.

Kenneth Dealaman, of Washington avenue, has resigned his position with the Vacuum Oil Company, of New York.

Mrs. Joel C. Gides, of Lincoln avenue, entertained Mr. and Mrs. Edward Marvins, of Watchung, on Wednesday.

Mrs. Martha Apgar, of Front street, is visiting two sisters, both of whom are ill, at Califon.

Mrs. George Margentino and daughter, of Plainfield, were visitors yesterday at the home of Mr. Margentino's parents, Mr. and Mrs. Frank Margentino, of North avenue.

Austin Wilson, son of Mr. and Mrs. J. Alfred Wilson, of Washington avenue, who has been confined to his home since Wednesday by illness, is considerably better at this writing.

RETURN FROM OMAHA.

Miss Dora Victorson, daughter of Mr. and Mrs. Oscar Victorson, of First street, has returned from Omaha, Nebraska, which was her last stop on a three weeks' trip through the West as saleslady for Philip Marks, a New York city wholesale manufacturer of ladies' dresses. This is Miss Victorson's last trip as she is to be married in the early spring to Meyer Morowitz, of New York, who will be admitted to the New York bar next month.

Daniel McGovern, who has been boarding at the home of William Doyle, on Front street, for the past year, has returned to his home at Skowhigan, Me.

Mrs. Lena Suhr, of Dunellen avenue, is making her son, David Suhr, of Jamaica, L. I., a week-end visit.

PRIZE BANTAMS.

Joseph R. Wiener, of Prospect avenue, has purchased a prize pen of white Cochin bantams from a poultry dealer at Cannonsbury, Mich. Mr. Wiener expects to exhibit his stock this fall at the poultry shows at Somerville and Plainfield.

The Holy Name Society of St. John's Catholic church will hold a meeting after the last service tomorrow morning, to decide whether they will accept an invitation to participate in the Holy Name parade at Westfield, on Sunday afternoon.

CLARK RAMSEY ILL.

Rev. Dr. and Mrs. David C. Ramsey received word at noon yesterday that their son, Clark Ramsey, who is attending Blair Academy, at Blairstown, was taken suddenly ill with heart trouble. Attributing the cause of their son's illness to the altitude at Blairstown, which is 1,500 feet, as Mr. Ramsey was bothered with the same trouble while pastor of the Methodist church there, Dr. and Mrs. Ramsey hired H. E. Nelson's taxi and started immediately for Blairstown to bring their son home. Up to 9 o'clock this morning neither the Ramseys or Taximan Nelson had returned.

Special October devotional services are being held every Friday during the month at St. John's Catholic church.

ANNUAL SERMON.

At the morning service in the Presbyterian church tomorrow, the pastor, Rev. E. R. Brown, will preach his annual temperance sermon. In the evening the subject of his sermon will be "Looking Forward."

WILL ENLIST IN NAVY.

Andrew Doyle, of Front street, and Christopher Lesses, of Skowhigan, Me., who is boarding at his home, will go to Newark the first of the week and endeavor to enlist as machinists in the United States Navy. Failing in this they may enlist as common seamen.

Fred Wrage, of Washington avenue, is making an indefinite sojourn in the State of Colorado for his health.

Mrs. Edith Peddie and daughter, Miss Eleanor Peddie, of New York city, and Mrs. C. R. Clawson, of Alfred, N. Y., are visiting their brother, J. Alfred Wilson, of Washington avenue.

Dr. and Mrs. H. D. Rentschler and daughter, Miss Bessie, of Ringstown, Pa., and a niece, Miss Katherine Schanks, of Reading, Pa., are visiting Dr. and Mrs. Rentschler's son, Supervising Principal Guy H. Rentschler, of the local schools over Columbus Day.

Miss Laura Pery, of Skowhigan, Me., who has been visiting Mr. and Mrs. William Doyle, of Front street, for the past two weeks has returned home.

Tax Collector W. B. LaRue is able to be out after a two days' illness.

Jesse Neff, a former teacher in the district school here, visited some of his former pupils in the village today. Mr. Neff is at present teaching at Woodbridge.

Mrs. A. C. Ogden, of Kenilworth, who has been visiting her sister, Mrs. Robert Nagle, of Main street, has returned home.

E. A. Torbett, of New York city, a partner of Herbert L. Pierce's roller mills, was a visitor in the village yesterday afternoon.

Manager Wicks, of the Morey-LaRue Laundry Company Plainfield branch, has moved into the old Maltbie cottage.

The Narmanna brand of canned sardines, and mackerel, etc., is being demonstrated in the H. L. Pierce grocery store.

'Plains & Fanwood.

The Rev. George H. Houghton Butler will conduct the usual services at the All Saints' Episcopal church tomorrow: Sunday-school at 10:00, and morning service at 11:00.

Services at the Baptist church tomorrow will be held at the following hours: Bible school at 9:30, church service at 10:45, and B. Y. P. U. meeting at 7:30 in the evening. The Rev. J. Madison Hare will conduct the services.

Dr. H. K. Carroll will occupy the pulpit at the Methodist church tomorrow at both the morning and evening services. The morning service will be held at 10:45, Sunday-school at 3 o'clock, Epworth League meeting at 7:15 and evening service at 8:00.

Services will be held in the Willow Grove chapel tomorrow afternoon at 3 o'clock as usual, with Superintendent Sisserson in charge.

Mrs. Robert Chadwick will lead the services at the St. John's (colored) Baptist church tomorrow.

The young people of the Baptist church held their weekly social in the church last evening, and spent an enjoyable time playing games, after which light refreshments were served.

A cake, pie and bread sale is being conducted in the Baptist church this afternoon and will be continued this evening, under the auspices of the Ladies' Sewing Circle of the church. The proceeds of the affair will be for the church treasury.

All of the local members of the Westfield Golf and Tennis Clubs will be at Westfield most of the day Monday, where tournaments are in progress. The young people will go to Parker Field, Plainfield, at 10:30 in the morning to see the annual football game between Plainfield and Westfield High Schools. The game has stirred up considerable interest in this place, as graduates of the local school now go to Westfield instead of Plainfield High School and that makes about twenty local pupils in Westfield and the same number in Plainfield, who have gone there previous years.

A regular meeting of the Lend-a-Hand Society, of the Baptist church, was held in the parlors of the church yesterday afternoon, and a profitable time was spent sewing.

The residence on the old Cramer property at Goodman's Crossing, at Willow Grove, was destroyed by fire last Friday, from an unknown origin. The blaze had gained great headway before the Westfield fire engine could travel the three miles to the scene and the building was burned to the ground. All of the furniture was saved by neighbors. A possible solution is that a spark from a passing train on the Lehigh Valley Railroad lighted on the roof, which was very dry from lack of rain. The property was occupied by Michael Schilling, who places his loss at between $2,500 and $3,000.

Mr. and Mrs. Henry Ripley have returned to their home in the township, after spending the past ten days with Mrs. Samuel Jackson, of Newark.

Mr. and Mrs. Emil Eckardt, of Midway avenue, are the parents of a young son born last Tuesday.

Several small donations to the Red Cross fund have been received since the offering taken at the peace meeting in the Baptist church last Sunday.

Midway avenue is again open for traffic after being closed for several weeks while part of it was being macadamized.

A number of local boys have joined others from Netherwood and formed a football team under the name of the Netherwood A. C. Some of the local players are Beeken, McAnneny, Anson and Hetfield. They play their first game tomorrow against the Mt. Pleasant A. C., at that place.

Eugene Martin has returned from the Middle West, where he has been the past two weeks in the interests of a New York firm.

After being erected for nearly thirty years, the Fanwood firehouse is beginning to sag in various places. The structure was built on top of the ground without a cellar and on this account the weather has made the doors warp and walls crack and it has been necessary to prop it in several places. The building was built soon after the borough was set aside from the township to house the fire apparatus and has been used on all social occasions in the borough. It will not be long before the firehouse will have to be replaced by a more modern structure for other reasons, as it is getting too small for the social functions and the borough officials wish a room to hold Council and Board of Health meetings in and where they can keep other borough property.

The Junior Order degree team is holding drills in the lodge room at intervals so as to be ready to travel to some other place at any time and initiate new members.

—Could there be more important news in the paper than is contained in the "help wanted" ads?

New Providence.

The Board of Health of the borough will hold a special meeting in the borough hall this afternoon.

Henry S. Woodruff has returned from a visit to relatives at Bedford, N. Y.

The Ladies' Aid Society of the Methodist Episcopal church met Thursday afternoon and made preliminary plans for the annual church fair.

New Providence township boys captured three prizes at the home garden show held at the library in Elizabeth, this week. The winners were Wendell Carolan, first; Walter Kuntz, second, and John Romano, third.

Westfield.

The house of John Schilling in Clark township was destroyed by fire Thursday. The Westfield department went to the fire. Taking water from a brook they saved the outbuildings. The loss was about $2,000.

Plans for Holy Trinity parish bazaar are about completed. The bazaar will be opened at Flagg's Hall, Monday, and will be continued for the week.

To accommodate its patrons the Westfield Mutual Building and Loan Association has fitted up offices at 14 Elm street, which will be open during business hours each day.

Miss Jessie Tice, daughter of Mrs. George Tice, and Ernest Conover, of Plainfield, will be married this afternoon at the home of the bride's mother in Highland avenue.

Somerville

George Thompson and family have returned home after having spent the summer at Sea Girt.

Former Senator Lewis A. Thompson and family, of West Cliff street, left Wednesday for Greenville, Fla., where they expect to spend the winter.

Arthur Vegnte, of Plainfield, is visiting his grandparents, Mr. and Mrs. Charles P. Davis.

Miss Anna V. M. Garretson is spending this week with her cousin, Miss Florence DeForest, of Metuchen.

Reid Burns and family, who have been spending the summer at Burns Brae Farm, north of Somerville, returned this week to their home in Brooklyn.

Miss Helen Ridge is visiting Rev. and Mrs. A. C. Apgar, of Clinton.

Dr. and Mrs. William S. Cranmer have returned from Harvey Cedars, where they have been spending the last ten days.

Mr. and Mrs. Thomas Richards and Councilman Joseph Barras, who have been on a two weeks' automobile trip through New York State, returned to Somerville Thursday evening.

Mr. and Mrs. Carlton Aspenwall are spending October with Mrs. Aspenwall's parents, Mr. and Mrs. J. Culver Voorhees.

William Oberbrunner and Charles Schwed and family arrived from Europe Wednesday morning.

Henry Vroom has been appointed superintendent of the Athletic Association buildings in East Main street.

THE DAILY PRESS IN SCOTCH PLAINS

and Fanwood is delivered every afternoon by carrier leaving the main office in Plainfield at 2:45. Orders may be telephoned or mailed to the main office and will receive prompt attention. 'Phone Plainfield 1000.

—Advertise in The Daily Press.

Watchung.

The morning and evening services of the Mary E. Wilson Memorial Union church tomorrow will be in charge of Rev. Mr. Kullman, of Princeton. Sunday-school will be held at the usual hour in the afternoon, 3:45.

The North Plainfield Township Improvement Society will hold its meeting Monday evening at 8 o'clock in the Improvement Hall. After the business meeting a special program of entertainment has been arranged by the committee.

Mr. and Mrs. George T. Hughes, of Sunny Slope Farm, have been entertaining Mr. and Mrs. William Hughes, of Mechanicsville, N. Y., for several weeks at their home.

Miss Essie F. Schmidt, of Sterling Boulevard, is spending the week-end in Ridgewood.

William Armstrong, of New York city, who has been spending several weeks at Washington House, has returned to his home.

Miss Dorothy H. Underhill, who has been spending her vacation at her home on Sterling Boulevard, has returned to the Muhlenberg Training School for Nurses.

A large number of parents and interested friends attended the Parent-Teacher Association meeting and reception last evening, in the school auditorium. President Mrs. Henry R. Kennedy presided. The newly appointed principal, Frank E. Burd, was introduced and made a short address. William Murray, of Plainfield, was the next speaker of the evening. He gave an interesting and instructive talk, his subject being "The Peak for the Child." A reception to the teachers followed the meeting. The school auditorium was prettily decorated with autumn foliage.

The children of the Watchung public school gave a very interesting Columbus Day program, yesterday afternoon, in the school. The program was as follows: Song, Columbia the Gem of the Ocean, school; reading, Columbus, Charles Snoden; recitation, Queen Isabella, Helen MacDonald; exercise, Things About Columbus, Effie Fell, Adella Liebenau, Morrie Peggie, Fred Wetherbee, Harry Rogers and Walter Snoden; recitation, Sail On, Beatrice Bodin and May Titus; recitation, The Flag, Richard Cass and Fred Wetherbee; recitation, Columbus, Theodore Luerssen; song, Johnny's History Lesson, school; Pantomime of Columbus by primary pupils: Queen Isabella, Elizabeth Lacosta; King Ferdinand, John Laing; Queen's page, Kenneth Schmidt; Columbus, Theodore Luerssen; sailors, Joe Bartels, Halley Mosey and Arthur Jacot; Indians, Elmer Kingman, Kenneth Schmidt, John Lang, Amelia Hirsch and Adeline Goldsacks.

CHRISTIAN FIELD.

The choir at Bethel Chapel will resume their duties tomorrow evening, at which time a musical service will be held.

Rev. Henry Mesier will occupy the pulpit of St. Stephen's church tomorrow.

Rev. John Y. Broek, pastor of Trinity Reformed church, has announced his sermon subjects for tomorrow as follows: Morning, "Why?" evening, "Seven Decisive Battles."

The pulpit of the Unitarian church will be occupied tomorrow morning at 10:45 by Rev. John Baltzly, of Hudson, Mass.

Rev. Everett T. Tomlinson will preach tomorrow at the Park Avenue Baptist church at both morning and evening service.

Rev. Karl A. Martin, of Jersey City, will again preach at the Swedish Lutheran church tomorrow evening.

Holy Communion and the reception of new members will be observed tomorrow at Hope chapel at the hour of the evening service. The series of special sermons by the pastor, Rev. Frederic L. Greene, will be inaugurated a week from tomorrow evening. Sermons will be on the general subject, "Workingmen and the Church."

Rev. Charles E. Herring, pastor of the First Presbyterian church, has announced his sermon subjects for tomorrow as follows: Morning, "Do the Meek Inherit the Earth;" evening, "The Ideals of Nietsche or the Ideals of Jesus."

Rev. E. G. Reid will address the regular service of the W. C. T. U. tomorrow afternoon.

Because of the changes which the edifice of the Netherwood Reformed church is undergoing to make a provision for a public school, the kindergarten will meet tomorrow at the parsonage. The other departments will meet as usual in the church building.

Rev. Edward S. Ralston, pastor of the Netherwood Reformed church, will preach tomorrow morning on the subject, "The Ruler of the Storm," and at the evening service on "What Are You Thinking About?"

A street meeting under the auspices of the Christian and Missionary Alliance will be held tomorrow evening at West Front street and Madison avenue. Rev. James Jones and Arthur Young, of the Nyack C. and M. Institute, will be present, and will speak and sing.

—Your "furnished rooms to rent" ad will probably afford "opportunity news" to some dissatisfied—yet not over-critical—renter.

Stylish SR Reliable

The Live Store Pledges You

That in Rothberg clothes you will receive at $12, $15, $18, $20 to $30, the greatest equivalent for your dollar it is now possible for modern methods to produce.

That absolute honesty and good faith guides every transaction at this live store.

That every purchase made here will bring you satisfaction lastingly, before we will consider our obligation to you discharged.

And the Rothberg store has never been known to flunk in making good its pledge.

ROTHBERG'S

Stein-Bloch Smart Clothes
"Most Things Men Wear."
214 W. FRONT ST.
Right Next to Proctor's.

It Doesn't Pay to Gamble on Shoes

You are not taking any chances when you trade here.

The shoes we sell are CUSTOMER MAKERS—simply because they give MORE SHOE SATISFACTION in SERVICE, FIT and APPEARANCE than can be found in other makes at their respective prices.

$2.50, $3.00 $3.50, $4.00

LET US PROVE IT.

STUART'S SHOE SHOP

215 West Front Street

Opposite Proctor's

War Map Coupon

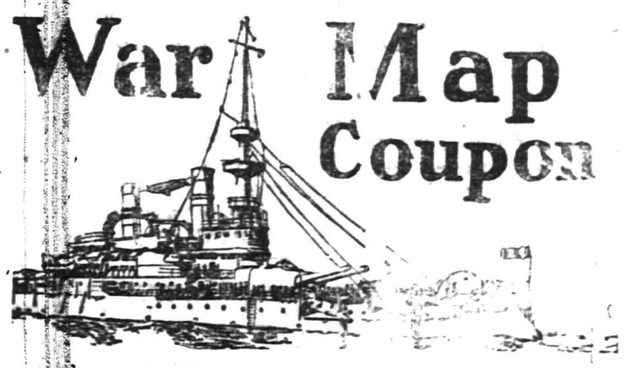

Latest European War Map

Given by THE DAILY PRESS

To every reader presenting this COUPON and 10 cents to cover promotion expenses.

BY MAIL—In city or outside, for 12c. Stamps, cash or money order.

This is the BIGGEST VALUE EVER OFFERED. Latest 1914 European Official Map (5 colors)—Portraits of 16 European Rulers; all statistics and war data—Army, Naval and Aerial Strength, Populations, Area, Capitals, Distances between Cities, Histories of Nations Involved, Previous Decisive Battles, History Hague Peace Conference, National Debts, Coin Values. EXTRA 2-color CHARTS of Five Involved European Capitals and Strategic Naval Locations. Folded, with handsome cover to fit the pocket.

EDUCATIONAL.

The Hartridge School
202 WEST SEVENTH STREET,
Corner of Arlington Avenue,

A private school carefully graded throughout. Special arrangements for children not prepared for regular grades. Number in each class limited. Modern equipment. Eighteen instructors. Special teachers of French, German, Art, Music Calisthenics and Dancing.

MONTESSORI and OUTDOOR CLASS for children under six years.

ELEMENTARY DEPARTMENT seven grades. Boys received in lower grades.

ACADEMIC DEPARTMENT five grades. General and College Preparatory Courses. Certificate admits to Smith, Vassar and Wellesley.

GYMNASIUM
Regular morning classes in Calisthenics and Aesthetic Dancing. Special afternoon classes in Gymnastics, Basket-ball, Fencing and Hockey.

Emelyn B. Hartridge, A. B., Principal

For circulars or for further particulars address
Miss Hartridge, Oakwood, Tel. 35.

MR. LEAL'S SCHOOL FOR BOYS

Main School, 433 W. Front St.

Junior School, 450 W. Seventh St.

JOHN LEAL,
Principal.

C. D. WARDLAW,
9 8 tf Associate Principal.

Plainfield Seminary
A PRIVATE SCHOOL FOR GIRLS

PRIMARY AND ACADEMIC DEPARTMENTS
COLLEGE PREPARATORY

ISABEL S. ARNOLD, Principal

Sixteenth Season.
MR. FREDERICK F. DAWES
Assistant Teacher with Mr. T. George Dodwort
1 East Forty-ninth Street, New York
CLASSES FOR DANCING AND POLITE TRAINING
AT
SEMINARY HALL
PLAINFIELD, N. J.
Commencing Tuesday, October 13, 1914 9 8 2m

VIOLIN INSTRUCTION
GEO. C. M. SMITH
Tenth Season
51 CRAIG PLACE. TEL. 740-J.
9 15 1mo

James Simpson Vail
Pupil of Joseffy.
Pianoforte Instruction
STUDIO—723 RICHMOND STREET.
'PHONE 1360-W. 9 24 1m

ARRIVAL AND DEPARTURE OF MAILS AT PLAINFIELD POSTOFFICE.

May 20th, 1914.

NEW YORK MAILS. Arrive—5:30, 8:00, 8:40, 10:45 a. m., 1:50, 2:30, 5:00, 5:30, 8:30 p. m., 12 midnight. Close—6:30, 7:45, 10:00, 10:45 a. m., 12 noon, 2:00, 3:50, 5:45, 7:45, 9:00 p. m.

SOMERVILLE AND EASTON. Arrive—8:40, 10:45 a. m., 12:45 and 7:08 p. m. Close—5:30, 7:45 a. m., 1:30, 4:30 p. m.

PHILADELPHIA Direct. Arrive—5:30, 8:00, 9:40, 11:45 a. m., 12:30, 2:30, 7:00 p. m. Close—6:20, 11:30 a. m., 1:40, 3:50, 5:50, 9:00 p. m.

THROUGH FAST MAIL FOR EAST. Close—12 noon, 2:00, 3:50, 5:45 p. m.

DIRECT THROUGH FAST MAIL FOR WEST. Close—6:30, 11:30 a. m., 1:30, 5:00 and 9:00 p. m.

DIRECT SOUTHERN MAILS. Close—6:20, 11:30 a. m., 1:30, 7:00 and 9:00 p. m.

PENNSYLVANIA, West of Easton. Close—6:30 a. m., 1:20, 5:00, 7:00 p. m.

ELIZABETH—Direct. Arrive—5:30, 8:40 a. m., 1:20, 2:00, 5:30 p. m. Close 7:45, 10:00 a. m., 12 noon, 5:45, 9:00 p. m.

NEWARK—Direct. Arrive—5:30, 8:45 a. m., 1:30, 2:30, 5:30 p. m. Close—6:20, 7:45, 10:45 a. m., 12 noon, 2:00, 3:50, 5:45, 9:00 p. m.

WATCHUNG. Arrive—1:00, 6:45 p. m. Close—9:00 a. m., 5:30 p. m.

WARRENVILLE. Arrive—1:00 p. m. Close—9:00 a. m.

SUNDAY MAILS. Office open from 9:30 to 10:30 a. m.

A. E. HEADLAND, P. M.

DR. MANDEVILLE SPECIALIST

565 Broad St., opposite Shubert's Theatre, Newark, N. J.

Twenty years' experience as a specialist on all chronic diseases of MEN AND WOMEN.

Catarrh, Nervous Diseases, Diseases of Heart, Kidneys, Stomach, Liver or bladder, Rheumatism and all Lung Diseases.

Office Hours Daily: 2 to 4 p. m.; 6 to 8 p. m. Mornings: Tuesdays and Fridays, 11 a. m. to 12 noon. Closed all day Saturday.

ADVICE FREE.
Don't Forget Name, Place and Number.
9 14 1m tf

EXECUTRIX'S SETTLEMENT. Notice is hereby given that the account of the subscriber, duly qualified and acting executrix of Robert K. Everest, deceased, and her account as sole qualifying and acting executrix of Mary E. Everest, deceased, will be audited and stated by the Surrogate and reported for settlement in the Orphans Court of the County of Union on Friday, the thirteenth day of November next.
Dated October 10th, 1914.
GEORGIANA STENGELE.
Foster M. Voorhees, Proctor. 10 10 5t

—Is not one of the problems facing you at the present moment a want ad problem?

N. P. H. S. FRESHMEN GIRLS ARE GUESTS

Tendered a Reception at Y. W. C. A. Last Night by Sigma Gamma Kappa Club.

About forty members of the freshmen class of North Plainfield High School were guests at a reception given in their honor by the Sigma Gamma Kappa Girls' Club at the Y. W. C. A., last night. There were about sixty present in all, including the members of the club and a fine program, arranged by the entertainment committee, was enjoyed by all. The guests were received by the president and vice-president of the club. This event is an annual function given by this club to the incoming girls of the school in order to let them get acquainted with the other members of the school.

College games were played and in the image-making contest, Miss Margaret Ewart took first honors and Miss Helen Ryno was awarded second prize. Miss Katherine Aller, the new secretary of the association, made a fine speech to the audience and then the "freshies" were formally introduced to Miss Marjorie Burtis and Miss Margaret Ewart, president and vice-president of the club, respectively. The rooms were decorated with autumn leaves.

The executive committee, which consists of the officers and a representative from each class, had charge of the reception and was ably assisted by three other committees. Those in charge were: Executive, Marjorie Burtis, president; Margaret Ewart, vice-president; Katherine Giddings, secretary; Marion Avery, treasurer; Lucy Douglas, senior class; Gladys Sullivan, jupnior class, and Marjorie Chandler, sophomore class. The freshmen have not yet elected their representative. Entertainment, Elsie Debele, chairman; Bertha Keller, Dorothy Martin, Lillian Spencer, Katerine Britting; decoration, Ann Hull, chairman; Carol Hughes, Naomi Wisch, Louise Seader, Margaret Smith; refreshment, Laura Smith, chairman; Lucy Hughes, Hester Stebbins, Marion Woolley and Dorothy Lee.

CIVIC ASSOCIATION INCREASING ROSTER

Eight New Members Added at Meeting Held in Washington School.

Eight new members were added to the roster of the West End Civic Association at the meeting held in the Washington School Auditorium, last night, considerable enthusiasm being evidenced on that occasion over the membership campaign now in progress. J. R. Heaton and A. R. Parkhurst petitioned the association to take some action to induce the Public Service Railway Corporation to put more cars on the Fourth Street line Sunday mornings between the hours of 10 and 12 o'clock. At this time of the morning it is said that a large number of church people use the trolleys on that line and crowding is always experienced.

President T. C. Vail was in the chair at the meeting and he appointed Barton Davis to act as a committee of one to take up the subject with the Public Service, making a request that cars with larger platforms be substituted for the ones now in use. Among the visitors present were Percy H. Stewart, Leighton Calkins, George S. Clay, Thomas Hylan, David L. Coleman and J. J. Carroll. Several of the visitors gave short talks and in their addresses Mr. Clay and Mr. Carroll advocated annual pay for the members of the Common Council who now give their services to the city gratis.

MEMBERS OF SOMERSET COUNCIL FORM AN ORCHESTRA

At the regular meeting of Somerset Council, No. 102, Jr. O. U. A. M., last night, one candidate was initiated by the degrees team. Following the meeting the council's orchestra put in an hour of practice.

The orchestra promises to become one of the leading musical organizations of its kind in this city. The musicians, comprising members of the council, has been organized for the past two months and the leader is pleased with the results thus far. The council is preparing for another social event to be held in the near future.

WILL GIVE A CONCERT.

A concert is to be given at the Y. M. C. A. hall by the artist pupils of the New York School of Music and Arts, Friday, October 16, under the auspices of the Plus Ultra Bible Class of the Netherwood Reformed church. The proceeds will be placed in the new building fund.

STILL ALARM.

A still alarm called out the chemical auto fire engine shortly before 3 o'clock this afternoon to a blaze at the Arlington avenue dump. But one engine was necessary to care for the blaze.

JACOB KRINEY DIES SUDDENLY ON STREET

Well Known Citizen Succumbs to Acute Attack of Heart Trouble.

Stricken with heart trouble while walking on Liberty street, near West Third, early this afternoon, Jacob Kriney, aged 73 years, one of the best known citizens of Plainfield, died before a physician could be summoned. Mr. Kriney fell on the sidewalk and was assisted to the home of Nathan Lewis nearby. Dr. Norman W. Currie was called, but when he arrived an examination showed that Mr. Kriney was beyond merical aid. The body was removed to the dead man's home on Clinton avenue by A. M. Runyon & Son, undertakers.

Mr. Kriney was born in New York city. He spent his boyhood days at Watchung. When a young man he married and took up his residence on Clinton avenue, near West Sixth street. He engaged in the contracting business, being a carpenter, and continued in this business for many years.

Later he removed to West Front street, opposite Albert street, where he lived for several years, and at that time was instrumental in securing the Jefferson School for the West End. Of late years he had been in the produce business, owning a large truck farm on Clinton avenue, near South Plainfield, and he was in this business at the time of his death. He was a staunch Republican and a member of the Ancient Order United Workmen. There survives three daughters, Mrs. Derwood W. Silvius, Mrs. Charles Christianson, Miss Mary Kriney, and three sons, John Kriney, of Clinton avenue; Samuel Kriney, of Mariners place, and William Kriney, of East Sixth street. The funeral arrangements will be announced later.

CHIEF KIELY A DELEGATE TO STATE MOTOR MEETING

Chief of Police Kiely has been appointed a delegate to the State meeting for the revision of the motor vehicle laws to be held in Trenton, October 19. Mayor Percy H. Stewart received an invitation from State Superintendent Lippincott requesting him to have a delegate present at the session and he made his selection today.

BOYS ON PAROLE ARE TAKEN BACK TO JAMESBURG HOME

John and Fortunus Sweeney, two colored boys, were arrested this morning charged with stealing lights and other automobile accessories from an automobile owned by C. W. Spicer, which were stored in his garage on West Fourth street.

The boys were recently paroled from the State Home for Boys at Jamesburg and will be taken back there today. They made confessions which implicated them in several other such robberies in this vicinity lately.

PLAINFIELDERS ATTEND STATE C. E. CONVENTION

The Misses Isabel Scarborough, Clara Karner, Ruth Bunker and Bach and Clarence LaRue, Frank Dunning, Robert Butler and Newell Karner, of this city, were among the Union county Christian Endeavorers who attended the closing session of the State Christian Endeavor Society in the Bergen Reformed church, Jersey City, last night.

The officers elected for the year were as follows: President, J. T. Sproull; secretary, Miss Nellie K. Foote, of Elizabeth; treasurer, W. M. Ackens, of Metuchen. The same vice-presidents were chosen. Rev. Dr. Francis E. Clark, founder and president of the United C. E. Society, was the speaker of the evening.

It was voted to join the International Christian Endeavor Peace Union. The convention next year will be held in Elizabeth. In response to the roll call each society responded by either reciting Scripture or singing a hymn. The convention was considered one of the best in recent years. As a mark of esteem a large bouquet of flowers was presented to President Sproull.

HEALTH BOARD CAMPAIGN.

The Boards of Health of both city and borough are now waging a campaign against those who have been making it a practice of throwing garbage and rubbish into Green Brook from the various bridges which span the stream. All of the bridges are now being watched, and those found guilty will be punished to the full extent of the law.

CARBONA PLEADED GUILTY.

Elizabeth, Oct. 10—David Carbona, charged with the larceny of a bicycle from Harry Christiansen, of Plainfield, admitted the theft in Special Sessions Court yesterday, and pleaded on an allegation. He will be sentenced by Judge Connolly next Friday.

—Advertise in the Daily Press.

BASEBALL

(Continued from page 1.)

Schmidt. Schang doubled, making the first hit of the game for the Athletics, and the fans were on their feet, cheering the catcher. Schang was thrown out at third, Gowdy to Deal; Plank out, Maranville to Schmidt. Three outs. **No runs.**

Score—Boston, 0; Philadelphia, 0.

SEVENTH INNING.

Boston—James fanned out, and Mann swung at three wide ones, but Schang dropped the ball. The catcher later recovered the ball and threw Mann out at first. Evers followed Mann, and went out on a grounder to Baker, who threw to McInnis. Three outs. **No runs.**

Philadelphia—Murphy was easy for James, fanning on three straight after he had let one ball go by. Oldring, after striking once, went out, Evers to Schmidt. Collins reached first by beating out a hit to Evers. Baker was at the bat, but was unable to do anything, as Collins was caught napping off first, on a play by James to Schmidt. Three out. **No runs.**

Score—Boston, 0; Philadelphia, 0.

EIGHTH INNING.

Boston—Gather went out on a play, Barry to McInnis. Whitted hit to Barry, who fumbled the ball for a second and then threw to McInnis who muffed the ball, putting Whitted on first. McInnis made a great one-handed stop, but lost the ball. Schmidt hit to Collins, who threw to Barry, catching Whitted at second. Gowdy flied out to Strunk. Three outs. **No runs.**

Philadelphia—Baker out, Evers to Schmidt. McInnis, after hitting three fouls, put the fourth into Deal's hands, and Strunk went out, Evers to Schmidt. Three outs. **No runs.**

NINTH INNING.

Boston—Maranville went out, Barry to McInnis. Deal doubled over Strunk's head and pulled up at third after Baker failed to cover the bag. James fanned. Mann singled over short, scoring Deal. Mann went to second on passed ball. Evers had three balls and two strikes and was given his base. Cathers forced Evers at second by a play Barry to Collins. Three outs. **One run.**

Boston—Barry walked. Schang fanned, but Gowdy dropped the ball, recovering it in time to catch Schang at first, but Barry reached second. Walsh went in to bat for Plank. He received a base on balls. Murphy hit into a double play, Maranville to Evers to Schmidt. Three outs. **No runs.**

Final score—Boston, 1; Philadelphia, 0.

UNSELFISH SAVAGES.

Generosity of the Semisavage Eskimos of Arctic Siberia.

Probably no more clannish—and unselfish—people exist than the natives of the arctic coast of Siberia, the lowest type of semisavage Eskimos. They are ever thinking of one another's welfare, and if one comes into possession of anything of value he never thinks of keeping it for himself, but calls the other members of the tribe to share with him. If a whale is taken or a polar bear, caribou or walrus is killed the meat is divided among all the igloos. Even during the hard winter, when there is a shortage of food, if a seal is brought in by some fortunate hunter the meat and blubber are equally distributed.

Four men from East Cape, the Siberian side of Bering strait, were taken aboard the whale ship Narwhal to make up the boat crews for whaling in the Arctic. All through the summer season they remained aboard the vessel, doing their share of the perilous and wearisome work. When the vessel returned to East Cape on its way south the captain made a pile of flour, sugar, hard bread, calico, tobacco, cartridges, needles and thread, tea, matches—everything dear to the Eskimo heart. It was their wages, and the Eskimos were proud of their wealth.

The walrus hide canoes came alongside, and the four men were taken ashore with their riches. At the water's edge every article was delivered to waiting hands, and when the men who had worked all summer for these necessaries and luxuries started for their igloos they carried all they kept for themselves in their hands. They were almost as poor as they were when they started on the cruise, but the village was temporarily happy, and so were they.—Exchange.

Alleged Scottish Kings.

Jests innumerable have been showered upon the hundred portraits of alleged Scottish kings, with a strong family likeness, especially about the nose, which adorn Holyrood—kings, as Scott says, "who, if they ever flourished at all, lived several hundred years before the invention of painting in oil colors." The late Mr. W. C. Hazlitt, recalls the London Chronicle, had a story of a visitor who gravely inquired of the old woman who showed him over the palace, "Did you do these?" She shook her head as gravely, and he added, "You might have done better."

When the Long "S" Was Abolished.

In the latter part of February, 1800, a London publisher instituted a trifling though welcome improvement in printing. His name was Bell, later the founder of the well known Weekly Messenger, and at the date mentioned he caused to be submitted the short for the long "s" in the setting of certain works he produced. His example was generally followed a year or two later.—St. James' Gazette.

—You may have an immediate task for a want ad—and yet not act wisely in failing to read them day by day.

—At Westfield, C. F. Wilkins has the Daily Press on sale each day.

B. Altman & Co.

Extraordinary Preparations have now been completed for

The Great Autumn Sale of
ORIENTAL RUGS
(of guaranteed qualities)

which will commence on Monday, October 12th, and will continue throughout the current month.

The Sale will be held in the greatly enlarged Rug Department (occupying practically all of the Fifth Floor), and will far surpass in magnitude and interest any previous event of similar character.

Every Rug in this Sale, which includes Rugs of every desirable type and size, was separately selected by B. Altman & Co.'s New York buyers in their expedition through the Orient. All will be marked at prices representing about one-half the real values.

Fine Persian Mats
value $25.00 . . . . . at $12.50

Small Oriental Rugs
values $16.50 to 19.50 . . . . . at $9.50

Large Oriental Rugs
values $27.50 to 50.00 . . . . . at $13.75 to 24.00

Extra Large Oriental Rugs
values $65.00 to 150.00 . . . . . at $30.00 to 68.00

1,000 FINE ORIENTAL RUGS
in large sizes, from Central Persia,
values $65.00 to 175.00 . . . . . at $30.00 to 75.00

Oriental Hall Runners
values $75.00 to 175.00 . . . . . at $34.00 to 85.00

OVER 2,000 ORIENTAL RUGS IN ROOM SIZES
values $185.00 to 2,500.00 . . . . . at $90.00 to 1,200.00

Inspection and comparison are invited.

Fifth Avenue - Madison Avenue, New York
Thirty-fourth Street Thirty-fifth Street

FREDERICK SHEELEN DIES, AGED 89 YEARS

Fanwood's Oldest Citizen Passes Away at His Home Last Night.

Frederick Sheelen, the oldest resident of Fanwood township and borough, passed away last night at the home of his son, Charles Sheelen, in the eighty-ninth year of his age. Mr. Sheelen was a German by birth and came to this country when twenty-six years old.

He engaged in the wholesale grocery business in New York and later came to Springfield where he resided for several years. Coming to Scotch Plains sixty years ago he bought a farm, now part of the Westfield golf links. He lived on the farm until the death of his wife several years ago and then went to live with his son. The deceased took an active interest in everything that was done by Scotch Plains as a municipality and took great delight in reviewing incidents pertaining to the growth of the village.

He was one of the founders of St. Mary's church in Westfield, and has been a communicant at that edifice since its erection. He has been in remarkably good health of late and his death came as a great shock to his many friends and relatives.

Nine children survive him, Charles, Augustus, Fred, John and Joseph being the five boys, the first three residing in Fanwood and Scotch Plains, and three daughters, Sister Conradma and Sister Bathasara, who are in a convent in Washington, D. C., and Mrs. George Lambrecht.

Funeral services will be held from St. Mary's church, Westfield, on Tuesday morning, where high mass will be held at 9 o'clock. Interment will be made in St. Mary's cemetery, Plainfield.

CARDINAL DEAD.

Rome, Oct. 10 (Central News Cable)—Cardinal Ferrata, papal secretary of state, died here at 1:45 this afternoon. He had appendicitis and peritonitis. Pope Benedict sent the papal final benediction this morning, as death has been expected for some hours.

—Advertise in the Daily Press.

SEVEN BOYS PASS CLASS G EXAMS AT Y. M. C. A.

The first Junior Life Saving examinations which will be held this year in the physical department of the Y. M. C. A. were given to the members of the Indian League this morning and seven boys were successful in passing the first. This was known as Class G test and now they are ready for class F work. They will continue climbing up until they have passed Class A when they will receive a gold medal.

The test consisted of a fifty foot swim on the breast, twenty-five foot swim on the back and three dives for form. These exams will be given to the members of other classes soon. Those who passed the first ones are James Brownlee, Edward Boyle, C. Goss, Charles Gates, Edwin Mackey, Donald Willett and Harold Wilson.

WILLIAM BURTIS BACK TO HAMPTON ROADS FROM HAYTI

William Burtis, son of Mr. and Mrs. Murray Burtis, of Fairview avenue, who is an ensign in the United States Navy on the Battleship New Jersey, has sent word to his parents that he is now at Hampton roads, having just arrived there from Hayti where his ship has been for some time.

When the trouble started at that place the New Jersey was ordered into Southern waters and nothing was heard of it for some time. Mr. Burtis was also in Mexico shortly after the taking of Vera Cruz. He has not been away seven months, but will probably get a furlough soon.

L. G. DENNICK'S FUNERAL.

The funeral services of Leonard G. Dennick were held yesterday afternoon at his late residence on West Third street, being attended by a large number of friends and relatives. Rev. Cortlandt H. Mallery, rector of the Church of the Heavenly Rest, officiated. Services were held at the home Thursday evening under the direction of Perseverance Lodge, No. 74, K. of P., of which he was a member, a number of the fraternal brothers being present. Interment was made at Hillside cemetery.

—Daily Press want advs. pay.

$3,000 TAX BILLS.

Collector George Brown, of the borough, today completed sending out 3,000 tax bills for the current year. This is a record for Mr. Brown, as he has never has had his bills completed before October 15 during any previous years. The tax sale in the borough, of properties on which 1913 taxes have not been paid as yet is to be held Tuesday, October 20, at 2 o'clock.

SUFFRAGE TEA-ROOM.

The tea-room to be conducted by the suffrage workers of Plainfield will be opened at 128 East Front street, Monday afternoon.

MAKE YOURS A PUBLIC SERVICE STORE

This is the age of service. The rewards of today go to the men who give the most in return.

Translated for you, Mr. Merchant, this means that the customers are certain to patronize the store that will give them what they want when they want it.

Cut prices may bring some trade, but better service will bring more.

This is the age when people are reading the advertising in their daily newspapers because they are finding it a distinct part of the service they expect their newspapers to give.

When a nationally distributed article of merit is advertised in the newspapers a demand for it sets in right away.

People want to see it and, if satisfied, want to buy it.

They are going to turn to the store that lets them know it has the article. That store will be giving them the service they want at that particular moment.

If it is a good article they are going to remember the store where they got it and will come back to that store again.

Co-operate with the manufacturers who come into the newspapers of your town to exploit their goods and you will be building business for yourself.

The Daily Press will be glad to have its attention called to any misleading or untrue statement, if such should appear at any time in an advertisement in its columns.

Readers are requested to assist in protecting themselves and legitimate advertisers.

Plainfield Daily Press

Published Daily except Sunday, by the PLAINFIELD PRESS COMPANY. 105 North Avenue.

Entered at the Plainfield, N. J., Postoffice as second class mail matter.

LESLIE R. FORT, MANAGING EDITOR.

TELEPHONE PLAINFIELD 1300. Private Branch Exchange connecting all departments.

Two cents a copy. Ten cents a week. $5.00 a year in advance. Delivered by carrier or by mail. No extra charge for papers mailed to points in the U. S. and Canada.

Any subscriber failing to receive a single issue will confer a favor by notifying the business office.

Advertising rates mailed on application. Copy for change of advertisements to ensure change for same day must be at the office by 9 a. m.

PLAINFIELD, NEW JERSEY, OCTOBER 10, 1914.

On Saturdays the editorial columns of the Daily Press are conducted by citizens who are free to express their own viewss. The contributing editor for today is Miss Mabelle C. Phillips, Executive Secretary of the Charity Organization Society.

NEIGHBORS NEAR AND FAR.

In times like these it is not easy always to bear in mind the neighbors in our own town, the stranger at our gates. We are stirred to our depths by the desire to help those distant neighbors in distress and Mr. Bicknell, the National Director of the Red Cross just returned from Europe, says "It is up to America, too much cannot be done, remember that." We hear that clear call and in manifold practical ways hasten to render aid.

In the meantime Peace, that devoutly-wished-for good is as remote from some of our own and nearest neighbors as from Belgians or Germans. Hunger, like war, ights peace. There is no peace in the heart of a father whose hands are idle and whose wife and children can claim no shelter nor bread. Already the shadow of war has reached our own little city, where it is believed 250 able-bodied men are out of work. Many of these, doubtless, have savings and many will soon secure other employment, but to the Charity Organization 37 such men have come in the last month.

A year ago in August 358 applications for assistance were made, in September, 1913, 403. This year 508 came in August and 551 in September. This increase of 150 applications per month has necessitated a corresponding increase in relief given, viz., $439 in September, 1914, vs. $339 in September, 1913.

To meet these enlarged demands the resources of the Society for the last few months have fallen off so that the year closes with a deficit of over $400, where last September a debt of $1,000 was paid from sums received during the year.

These indications in one Charity alone suggest that as citizens and Americans there is an opportunity for all to share. "The greatest privilege which has ever presented itself to a democracy," writes a neighbor in Montclair. "Let us," she says, "energetically concentrate our thought and action upon finding some way to hold aloft the standard of friends and all that true friendship implies."

What does true friendship imply right here in Plainfield? Obviously, and first of all it implies work for every man and food for his family. All who can, including the city government, should employ as many persons as possible. There is room for improvement and much labor on our streets, there are low places in our city where the malarial mosquito breeds which it will take 30 years to fill at the present rate. There is a sewer contract to be awarded which would mean not only more men employed but some unspeakable conditions remedied. If the contract for the new school has been given out there is still no reason why the contractor should not be requested to employ 90 per cent. local labor as one of the thoughtful Councilmen suggests.

In England the war was no sooner begun than circulars were issued reminding all town and county councilors that it was their duty "not to curtail their undertakings and reduce their staffs but to increase their operations" and in the House of Commons manufacturers were urged to show patriotism by keeping their factories in operation by reducing hours instead of dismissing employees.

Shall we in a republic show less patriotism and true friendliness for our neighbors? Let us knit socks and make garments for the Belgians or English, send doctors and nurses to Germans and Russians alike, but let us not neglect to help further Peace by courageously pushing ahead on public work here at home, by remembering the unemployed, the sick and the aged in our midst, and by living up to those old obligations towards our neighbors which neither "passed" dividends nor Red Cross activity in Europe can wipe out or even diminish.

MABELLE C. PHILLIPS.

AUTHOR OF JOHN MARTIN'S BOOK IS A PLAINFIELDER

Estil's Book Shop, William F. Williams, proprietor, has secured the exclusive sale in Plainfield for "John Martin's Book," a monthly magazine for little children. This announcement will be received with unusual interest here for the fact that Albert MacDonald, the author of the stories which are delighting children everywhere, is a resident of this city, having leased W. B. Tyler's house on Evergreen avenue.

John Martin's Book is a perfect picture and story book, and is printed in three colors on a stock that will stand the repeated handling of a child. It is an ethical and educational force in every home which it visits, establishing a new understanding between parents and children. It creates a new atmosphere of interest in the wonder of the development of the child mind.

QUARTERLY MEETING.

The second quarterly meeting of the Mt. Zion A. M. E. church, for this conference year, will be held tomorrow. There will be a love feast at 10 o'clock in the morning, with a sermon afterward by Rev. R. B. Smith, of Orange, presiding elder. There will be preaching at 3 o'clock by Rev. Dr. J. J. Adams, of Westfield. The pastor will preach in the evening on the subject, "The Best Home." Holy communion will be celebrated at the afternoon and evening services.

BUILDING TRADES APPRECIATE COUNCILMAN'S ACTION

The Building Trades Council held an interesting session, last night, at which time several matters of interest to the trades were discussed at length. During the course of the evening, a vote of thanks was ordered sent to Councilman John H. Cose for the interest he manifested in the local craftsmen at he last meeting of the Common Council. The text of Mr. Cose's resolution which was presented to the Council last Monday night recommending to the Board of Education that provision be made in the contracts for the new Evergreen Avenue School so that Plainfield workingmen may be employed on the building as far as was practical.

The question of the proposed trolley extension to South Plainfield was again a subject of discussion, as nothing definite has been heard from the Public Utilities Commission as to what was being accomplished in this direction. The committee from the Trades Council will undoubtedly cooperate with the Board of Trade and the Business Men's Association in promoting this idea of the South Plainfield extension to the local trolley.

CONCERT AT SOMERVILLE.

A concert was given last evening at the Second Reformed church of Somerville, under the direction of Miss Anna Case, formerly the soprano soloist of the First Presbyterian church choir of this city. Miss Case was assisted by Jacque Kasner, violinist; Charles Cross, pianist, and Mr. Kasner (brother of the violinist), as accompanist.

READ and PROFIT

--Saturday Store News--

READ and PROFIT

LADIES' BATH ROBES $1.98.

Made of the famous "Beacon" Flannel; fancy designs in grey, brown, navy and lavender; a $1.00 saving on every robe.

EDEN CLOTH 12½c A YARD

A fine fleeced cotton fabric with the appearance of French flannel; suitable for house dresses, kimonos, sacques, etc.; a wide choice of neat stripes and colors; *usually 15c.*

SALE OF FRAMED PICTURES 29c.

Not the cheap, showy trashy kind, but a lot of facsimile water colors, mounted on white mats and neatly framed in narrow gilt and oak frames; sizes 8x20 and 10x20; art stores who have the nerve to say $1.00 for them.

CHILDREN'S SLEEPING GARMENTS 50c.

Sizes 1 to 5; fine ribbed oxford grey; the well known "Tuckaway" brand; similar to the Dr. Denton make.

BOYS' HATS AND CAPS 50c TO $1.50.

We are now showing a big line of hats and caps for the little fellows; nobby styles and colors; extra good values.

NEW NECKWEAR FOR WOMEN.

We've just received a new lot of those popular laundered and semi-laundered collar and cuff sets; made of fine lawn, cambric and pique in plain and hemstitched, at a set 50c

SHOE DEPARTMENT SPECIAL VALUES TO $5.00 FOR $2.98.

Women's tan calf and tan elk leather boots, in either button or lace.

VALUE TO $4.00 FOR $1.98.

A lot of women's Pumps in grey, brown and black buck.

THE HOSIERY DEPARTMENT

Offers for Saturday a lot of women's fine gauze fast black imported hosiery, with high spliced heel and toe and double garter top; some plain and other with white split feet. *If bought today would sell for 50c a pair;* one day only at 29c

ALSO CHILDREN'S STOCKINGS AT 15c A PAIR for all sizes, that would be good value at 19c, in black or white; fine ribbed, with double heels and toes.

A PALM OLIVE SPECIAL.

Consisting of a 50c jar of Palm Olive Cream and three 10c cakes of Palm Olive Toilet Soap; worth 80c together; Saturday for 39c

THE HATS WE'RE SELLING AT $1.50.

Are the talk of the town and why not. Think of buying splendid velvet shapes and ready to wear hats at such a ridiculously low price; we have sold as many as five to a single customer.

We've just put on sale another lot at $2.98 that are worth $5.00 and $6.00.

CURTAIN DRAPERY 15c A YARD.

Presenting values up to 35c. Plain and fancy scrim, madras and voile in white and ecru. Patterns that we are closing out, that we can not duplicate on.

ALSO AT 25c A YARD, instead of 50c a lot of Bonne Tom in fancy curtain net drapery in ecru only.

SALE OF SCRAP BASKETS.

We've just received from Japan an importation of fancy smoked bamboo Scrap Baskets; they are in three sizes, during the holidays last year we sold all we had of them at 98c, $1.25 and $1.50, and they were worth it. The price for Saturday will be—

69c, 78c and 89c.

GOOD HAIR BRUSHES AT 50c.

A lot of odds and ends and manufactureres' samples the popular "Keep Clean" make; these are extra good values.

THE DRESS GOODS DEPT. HAS ON SALE AT $1.00 A YARD

A lot of fine serge Suiting in the much wanted Roman stripe effects and color combinations, in green, blue and brown.

SAMPLE PULLMAN CARRIAGES.

We are closing out the samples on the floor of the famous "Pullman" Baby Carriages at—

$14.50, $16.50, $18.50 and $20.50.

You save a $5.00 bill on either one of them.

Deliveries in Westfield, Fanwood, Scotch Plains and vicinity Wednesday and Saturday.

Woodhull & Martin Co.

PROFIT SHARING COUPONS WITH ALL PURCHASES.

Deliveries in Bound Brook, Dunellen, New Market and vicinity Tuesday and Friday.

ANNUAL FIELD DAY FOR SIR KNIGHTS

Trinity Commandery, of This City, Win Honors at Atlantic City.

Trinity Commandery, No. 17, K. T., of this city, won high honors yesterday, in the annual field day held at Atlantic City, in which all of the commanderies of the State took part. The local sir knights had the second largest turn out of members and in view of the fact that Grand Commander Nelson Y. Dungan, is a member of Trinity Commandery, was given the right of line. During the parade the sir knights from this city executed a number of formations, including the maltese cross, perfectly, winning the applause of the thousands of spectators along the line. Afterward at the dinner given to the visiting commanderies, Trinity was highly complimented for its fine showing.

The crack commanderies of the State appeared in the exhibition drills during the afternoon on South Carolina avenue, the entire avenue from Pacific avenue to the Boardwalk being taken for the performance when the State Commandery officers sat in review. Trinity Commandery had its headquarters at the Hotel Raymond. All of the grand commandery officers were present.

Last night the sir knights appeared in full uniform at the Steel Pier for a dance, which was one of the big features of the affair. The local members were delighted with the entertainment provided at Atlantic City, declaring this year's affair to be one of the best in the history of the order.

GOV. FIELDER TO VISIT UNION CO.

Will Campaign Here October Seventeenth in Interest of Democrats.

Following is Governor Fielder's itinerary for Union county, Saturday, October 17, when he will campaign in the interest of local candidates.

Start from Elks' Clubhouse, Elizabeth, 1:30 p. m. arrive at Roselle Park, Westfield avenue and Chestnut street, 1:45 p. m.; leave Roselle, 2 p. m. Arrive at Cranford, Cleveland School, 2:15 p. m.; leave Cranford, 2:3 p. m. Arrive at Garwood, Dooling's Hotel, 2:45 p. m.; leave Garwood 3 p. m. Arrive at Westfield, Elm and Broad streets, 3:15 p. m.; leave Westfield, 3:30 p. m. Arrive at Summit, Kennedy's Corner, 4 p. m.; leave Summit, 4:15 p. m. Arrive at Springfield, Sickler's Hotel, 4:30 p. m.

Take dinner in Elizabeth. Evening—Lyceum Hall, Park place and Court street, Elizabeth, 7:30 p. m. Leave Lyceum Hall 7:45 p. m. Union Square, Elizabeth, 8 p. m. Leave Union Square 8:15 p. m. Rahway, Main and Cherry streets, 8:30 p. m. Leave Rahway 8:45 p. m. Plainfield, Front street and Madison avenue, 9 p. m.

BRANCH OF ENGLISH SOCIETY FORMED

Plainfield Women Will Make Articles for British Soldiers in the War.

Several Plainfield women attended a meeting held yesterday at the home of Mrs. C. W. Freeman, at Colonia, when there was organized a New Jersey Branch of the Prince of Wales Fund. The women will make mufflers, belts, socks, etc., for the British soldiers in the European war. The articles will be forwarded to Charles Bowing, the New York chairman, who will personally attend to the transportation.

A New York firm has given the use of a room for a headquarters free of charge and another concern has agreed to furnish packing boxes, while the White Star Line will carry free all the goods intended for the British army. This work will not in any way interfere with the charity work in Plainfield, as the women will continue their efforts here as before.

The Plainfielders took over 200 mufflers to Colonia, yesterday, and arrangements will be made to send them with other articles to England for distribution among the soldiers in the war.

WAR NEWS

(Continued from page 1)

stand which has been taken by the Hungarians to stop the invasion of their country.

A fierce fight continues at Zgyborco, near Szigeth, according to a communication given out by the Austrian embassy here. The communication also states that another Russian detachment has appeared south of Szigeth and says that a large force of Austrians and Germans is marching toward Przemysl from the West.

Information received here from a Russian source indicates that other forts in the circle about Przemysl have fallen, and that the bombardment of the city has assumed gigantic proportions. The Russian advance into East Prussian is said to continue successfully.

Amsterdam, Oct. 10 (Central News Cable).—A society has been founded in Berlin to promote trade relations between Germany and Scandinavia.

FRANK C. HERRICK.

Frank C. Herrick, of Martine avenue, Fanwood, and owner of the Beechwood Farms boardinghouse, died very suddenly at his home yesterday, after a short illness from pneumonia. He was about fifty years old and had only been ill since last Thursday. Funeral services will be held tomorrow, but they will be private as will the burial service.

—It pays to use the advertising columns of The Press.

TOO LATE FOR CLASSIFICATION

LOST—A gold rope chain Thursday evening. Kindly return to 435 West Second street and receive reward.

FOR SALE—7-room house and lot, 50x180, all planted with fruit, and extra lot 100x100. H. Bergen, 967 Arlington avenue. 10 10 6

TEMPERATURE REPORT.

The temperature report from The State Trust Company today is as follows: 9 a. m., 67 degrees; 11 a. m., 80 degrees; 12:30 p. m., 84 degrees.

Your "to let" advertisement will be at option of all prospective tenants of your property.

AMUSEMENTS.

PROCTOR'S THEATRE

Thursday, Friday, Saturday.

Vaudeville's Most Pretentious Offering

EDITH SWAN AND HER MUSICAL GIRLS

LASERE—LASERE AND DOG
Wonderful Acrobatic Novelty

HOWELL SISTERS
Dainty Singers and Dancers

HENRY HARDGRAVES AND CO.
Comedy Sketch

BROWN & MOULTON
Singing and Talking Comedians

Friday Mutual Weekly

NOTE—"The Perils of Pauline" will be shown hereafter on Tuesday instead of Monday.

PRICES
Matinee—10c, 15c.
Nights—10c, 15c, 25c.

Headquarters for

GIBSON'S

RYE

E. C. WESCOTT,
115 East Front Street.

COMING EVENTS.

TODAY

Y. M. C. A. at Proctor's Theatre.
Vaudeville, Silver Cross Circle, Kings Daughters.
"Big Martin Day" at Parker Field.
Photoplays at Y. M. C. A.
"Things That Count," at Plainfield Theatre.

TOMORROW.

Sachsenbund Society Red Cross Entertainment.

MONDAY.

State Tuberculosis Exhibit Opens Columbus Day.
First Ward Republican Club.
Vaudeville at Proctor's Theatre.
"Knights of Columbus Celebration.
"Kitty Mackay," at Plainfield Theatre.

TUESDAY.

Christian Endeavor Union Social at Trinity Methodist Church.
Night School Opens.
Vaudeville at Proctor's Theatre.

WEDNESDAY.

Band of Workers' Rummage Sale.
Plant, Flower and Fruit Guild Bulb Sale.
Y. M. H. A. Opening Meeting.
Vaudeville at Proctor's Theatre.

OCT. 10TH IN HISTORY.

1806—Battle of Saalfield, in which the Prussians under Prince Louis were defeated by the French under Lannes.

1840—Total defeat of the Egyptians at Beyrout by the allied British, Turkish and Austrian forces.

1870—A part of the French army of the Loire was defeated by the Bavarians near Orleans.

1884—British protectorate proclaimed over the southern coasts of New Guinea.

1904—The Russian advance south of Mukden was repulsed by the Japanese with heavy loss.

—It pays to use the advertising columns of The Press.

ESTIL'S BOOK SHOP
WILL F. WILLIAMS, PROP.

Yellow Elen Goods in stock, consisting of Gift and Place Cards, Favors and Decorating Tissue Effects.
Pocket Flash Lights, for burglar searching or other necessary uses, from ..... 75c to $1.50
Tennis Rackets at CUT Prices, rather than carry over.
Don't forget the "Little Folks' Bed Time Story Books."
We are also agent for "John Martin's Book."

111 PARK AVE. "ROUND THE CORNER"

G. A. SMITH, Prop. Plainfield Tel. 2327-W. Dunellen Tel., 2842-R.

SMITH'S AUTO EXPRESS

Furniture and Pianos Boxed, Packed and Shipped
MOTOR VANS for Long Distance Moving

459 NORTH AVE., PLAINFIELD, N. J. OFFICE 239 FRONT ST., DUNELLEN, N. J.

EAT MORE AND DIGEST ALL--

You know that there is nothing quite so aggravating and distressing as Dyspepsia—you can't eat half the time and then not what you are craving. Nyal's Dyspepsia Tablets digest your food and aid its assimilation—they work wonders with your system, increase your vitality and make your daily tasks a pleasure. Price 25c per box.

SCHREINER BROS.
Prescription Druggists. Park Avenue, corner Second Street.

ORGANIZED 1875

Aim and Practice

To meet the requirements of each commercial and individual need is our aim and practice.

That we hit the mark of successful endeavor is shown by increasing business.

Checking accounts are cordially invited.

ORGANIZED 1875.

CITY NATIONAL BANK
PLAINFIELD, N. J.

AMUSEMENTS. AMUSEMENTS.

PLAINFIELD THEATRE

COUNIHAN & SHANNON, Managers.

SATURDAY Matinee Night OCT. 10

WILLIAM A. BRADY (LTD) PRESENTS
A NEW AMERICAN COMEDY
THE THINGS THAT COUNT.
BY LAURENCE EYRE.
A WHOLE SEASON AT THE PLAYHOUSE NEW YORK

The Play That Led the Public Back to Stage Decency

PRICES—Matinee—25c, 50c, 75c, $1.00.
NIGHT—25c, 50c, 75c, $1.00, $1.50.

Monday, October 12th

WILLIAM ELLIOTT Presents

KITTY MacKAY

300 Times at the COMEDY THEATRE New York

(By Catherine Chisholm Cushing)

"The Love-Story With a Laugh in Every Line"

Prices . . 25c, 50c, 75c, $1.00, $1.50

Tuesday, Oct. 13—
WILLIAM A. BRADY
Announces the appearance of his distinguished Shakespearean Star

Robt. B. Mantell

In a picturesque production of

The Merchant of Venice

Prices---25c, 50c, 75c, $1.00, $1.50

NEW AFRICAN HUNT PICTURES
(PAUL RAINEY)
For the Benefit of the Woman's Exchange at the
NEW PLAINFIELD THEATRE
October 16 and 17
PRICES—Matinees—50c, 35c and 15c.
Evening—75c, 50c and 25c. 10 10 6

TILE-LIKE FINISH

FLOORS—It makes the best and most durable finish on floors. Can be used on hard or soft wood.

OLD FURNITURE—It erases all scratches and mars.

WICKER FURNITURE Coated with Tile-Like gives it an appearance as if new.

PORCH CHAIRS Coated with Tile-Like makes a beautiful finish.

LINOLEUM or OIL CLOTH Coated with Tile-Like adds to wear. Will resist water and never turns white.

All old work should be washed with scouring soap before applying Tile-Like.

Be sure the work is thoroughly dry.

Where you wish to obtain an imitation of natural wood, a coat of Yellow Ground Color should be first applied. After the Ground Color has thoroughly dried, apply a coat of shade desired.

Gayle Hardware Co.
GENERAL HARDWARE AND HOUSEFURNISHINGS
'Phone 398 Front Street and Park Avenue

∴ Plainfield Theatre ∴

All the incidents of "The Things That Count" take place before the forenoon and night of Christmas Eve. One of these in particular, representing a Christmas Eve party in an East Side tenement, is conspicuously diverting. In this tenement there are families of American, German, Irish and Italian origin, and their young offspring are constantly at war, sometimes drawing their parents into conflict. The various [illegible] are present at the party, guests of the little American girl and her [illegible] mother, who are living in the tenement in reduced circumstances. The children and some of the grown-ups contribute various features to the entertainment, which is constantly on the verge of physical violence as the opposing elements clash, and the audience is in an almost perpetual roar of laughter, punctuated at intervals with applause for the "specialties" introduced by the youngsters. "The Things That Count" will be seen for the first time in this city at the Plainfield Theatre this afternoon and evening.

Irene Haisman, the Dainty Little "Kitty," in William Elliott's Production of "Kitty Mackay," to be Seen at the Plainfield Theatre, Monday Night.

"No [illegible] could live in the atmosphere of "Kitty MacKay," is the [illegible] way one New York newspaper de[illegible] scribed Catherine Chisholm Cushing's [illegible] novel, which is to be seen here at the Plainfield Theatre, Monday night. "Kitty" will come direct from New York, where the play was enjoyed by audiences that taxed the capacity of the theatre for more than one year. "Kitty MacKay" is a [illegible] quick tongue and a vivid imagination and when the fairy prince comes to take her to London town she takes it all as a matter of course. Those who know, declare that "Kitty MacKay" is the funniest play that has been in [illegible] William Elliott's production [illegible] Elizabeth Merson, Jack [illegible] Calvert and others.

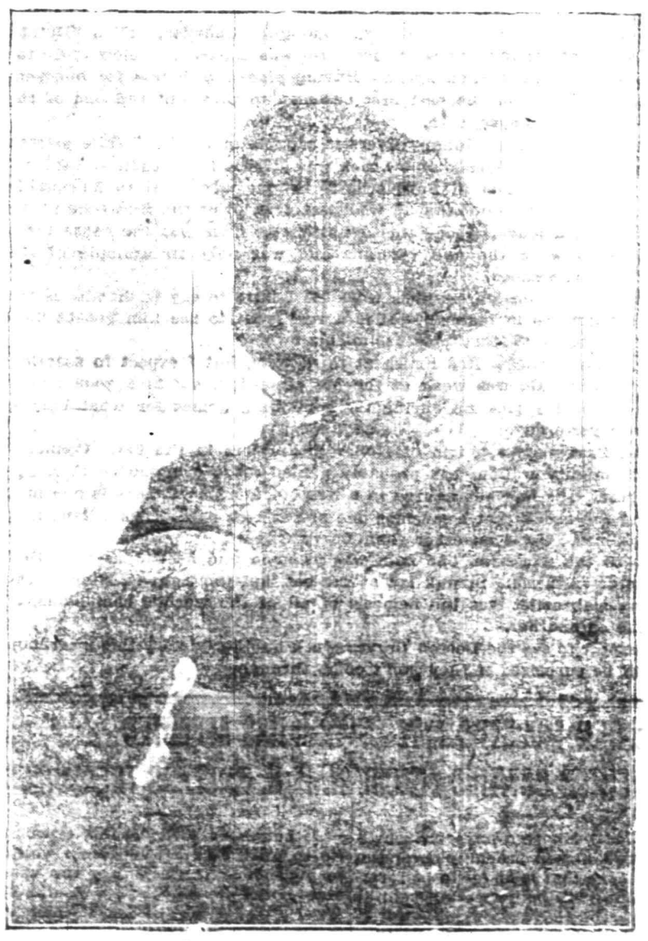

Robert B. Mantell, as "Shylock," in "The Merchant of Venice," at Plainfield Theatre Next Tuesday Night.

WE DO FINE JOB PRINTING. TRY US

He Got There! But ---

By George I. Sill.

He Got There!—But——

"No sirree," said Uncle Zeke Pettigrew, as he sat in Mr. Blobson's office awaiting a check for several cords of hickory logs cut fire-place size, which he'd brought on his old fashioned sloop from somewhere up the river. "No sirree bob!—things aint what they uster be nohow—not by a durn sight. I dunno, mebbe its because I'm a gittin' old, an' my eyesight an' legs kinder faltin', but seems to me these young fellers we hev 'round us now'days, growin' up inter citerzens of our great republic, haint got no more spunk than a passel of rabbits! — no sir, no more spunk than a passel of rabbits! An' its ben jest thataway ever sence these nere planners an' autermabiles come in. You keep in tetch with things down here, Mr. Blobson, an' know what's goin' on, an' I ask you a plain question—where will it all end?—where will we be fifty years from now? Will each one of us hev a autermabile or planner then, or what?

"I can't say, positively, Uncle Zeke," answered Mr. Blobson, "but I hardly think any of us will take much interest in pianos and automobiles fifty years later on."

"Now up to num before th' war, continued the old man, "folks was peaceable an' contented, an' ev'rybody 'tended strictly to his own bisness. Not but what they wa'n't goin' on's now an' then, but never no sich skyiarkin' an' carryin' on as they is today. We hed Fourth of July celebration, an' 'twould done your heart good to hear old Deacon Lobdell read th' Diclaration of Independence an' larn from that immortal dockerment how we was all created free an' ekal; we uster hev town meetin' an' county fair ev'ry year, an' if the' gals an' young fellers wanted to be extry lively, p'rhaps they'd git up a huskin' bee. But shucks! —nowadays sich things as huskin' bees aint heerd of scurcely; th' gal hes to hev a planner or a Victoria roller, an' the' young feller must git a autermabile with a carberater an' a limaseen tank onto it. In them days about this time or mebbe a little later when th' craps was all in an' th' heft of th' farm work pritty wal finished up, we'd hev gin'ral trainin' in Squire Hasbrook's medder. Crackee though!—how Col. Van Loan would make us boys drill! Nothin' but drill, drill, drill, from mornin' 'till night, an' I kin see th' Colonel a settin' there on his big black hoss Andrew Jackson same as yisterday, yellin' 'hay-foot,' 'straw-foot' like he was fit to bust or hev a stroke—you know we uster to put a whisk of hay on one foot an' a whisk of straw on th' other, so's to keep step. An' we didn't hev no hilfalutin' uniform with no brass 'N's an' G's' stuck onto it nather—an' you know what N. G. stands for—but we could a fit like a pack of hungry, holierin' wildcats, an' shucks!—I bet thet there war I see by th' paper is now a ragin' in Europe would a ben settled in short order, if they'd only hed a few thousand sich boys as we was, fightin' on either side—yessiree, I bet twenty thousan' of 'em could a done it an' not half tried."

"Better make it thirty thousand, Uncle Zeke, while you're about it and establish peace on a permanent basis," said Mr. Blobson. "But tell me what you expect to do with yourself this winter—how'll you pass the time? It must get frightfully dull and lonesome up there in the Catskills when the days are dark and cold, with two or three feet of snow on the ground."

"Wal, its not so allfired bad at thet; I mek out to keep putty comf'able an' sorter edge along. Gin'rally, when th' weather's bad, I fetch a cheer clus up to th' fire an' set an' think—sometimes, I jest set."

"And smoke too, once in a while, don't you?—you wouldn't have to think while doing that. Here's enough tobacco, of the kind you're fond of, to last 'till spring anyway; I also had Welton tuck away in the package, one of those large calabash pipes—the kind Mark Twain used. A few weeks later on now, when the thermometer outside registers twenty below, and the wind at the door howls as if a few hundred wolves were trying to get in, you 'kin jest set' in front of a redhot stove and smoke like a chimney, or a house afire.

"But Uncle Zeke before you leave as a special favor, wont you give me the rest of that interesting yarn you left unfinished when here last? I think it was something about an experience you once had with a bear while attending a picnic in the happy days of youth—you remember it don't you?"

"I've hed so many wrassles with b'ars in my life, I can't egsackly say I do riccolec'. Let's see—was I tellin' 'bout th' time I killed thet there tremenjus she-b'ar an' two cubs, with a jack-knife?"

"No," said Mr. Blobson, "it seems to me you were on a picnic with some other young people, had your lunch nicely spread on the grass and were just going to sit down, when a bear appeared on the scene."

"Haw! haw! haw! Yes sir, now it all comes back to me, so funny I got to laugh yit. A whoppin' big b'ar was a nosin' 'round fur thet honey we'd brung, wa'n't he? Thet's it! —thet's th' time! Wal sir, my duds n' suds!—you'd a thought th' hull kit an' bilin' of them picknickers hed gone plum' crazy when thet there animal showed hissef. Skeert!—sich a screamin' an' hollerin' as them gals sot up you never heerd in all your born days. It nearly busted my nerves fur a spell, but I couldn't furgit th' strict military trainin' I'd hed; no sirree, I stood there firm an' solid as if I a ben planted, while th' other young fellers took th' weaker sect to a place of safety. Sich runnin', sich jumpin', sich hoppin' an' skippin' you never did see!—an' say, Adelaide Jones wore yaller stockins with blue stripes, an' beat 'em all!—my, my, how well I riccolec'! While I stood a watchin' 'em (a watchin' th' gals an' young fellers, I mean) Mr. B'ar was investigatin' thet there lunch. Putty soon, jest as he was going to put his paw on a big cake, he looks up sorter blinkin', an' finds me gazin' onto him; I see to once he felt kinder ashamed, fur he couldn't gaze back. Yes sirree, it was th' compellin' power of th' human eye you've heerd tell of, an' in them days I was somethin' of a gazer if I do say it mysef. But as I was tellin', I see the lunch would be a goner in a few minutes if I didn't do nothin', fur as soon as th' b'ar found out he couldn't gaze ekal to me, he begun projectin' round in his mind to git at thet there cake agin, as a starter. But as he'd concluded to grab it an' run, he looked up sideways, sneakin' like, an' see I s'archin' gaze still fixed onto him.

"'Git! consarn ye, git!' I yelled, an' fur a young feller my voice was putty pow'ful so thet ——"

"Was your voice even more powerful in those days than it is now, Uncle Zeke?"

"Shucks! haint nothin' 'tall to what it uster be! nowadays I aint got no wind."

"Your wind certainly seems all right to me," said Mr. Blobson.

"No good, fur nothin' no more but howsomever, you oughter see thet b'ar I'm tellin about, skeedaddle!—though he didn't go fur notwithstandin' my voice, because he still hed thet there cake onto his mind. 'I'll go up a tree,' says he, 'I have another.'

"So he looks 'round a bit, an' soon see th' biggest kind of a slipp'ry ellum tree—four or five foot through at th' butt, mebbe. 'Wal,' says he, 'thet'll be pie,' an' up he clum an' roosted big as life on a limb seven or eight foot from the ground. To see him settin' there free an' easy like, holdin' on by a little da[illegible] an' swingin' his legs was a sight! Sometimes he'd look over at th' cake, put his paw on his stummick, lick his chops an' kinder smile. Thet b'ar was a good natered cuss for sutin, an' I 'most split my sides laughin' at th' way he cut up.

"All of a sudden, though, he becomes serious; he gives a little growl, takes his paw an' fetches hissef a slap plum onto th' ear; then whack goes thet paw of his'n again this time right onto his nose. 'Bees' says he. Soon, I guess they was a million of th' varmints, more or less, congregatin' round Mr. B'ar, who fur all thet med out pretty well to keep 'em away from his eyes. Th' old feller knowed thet whenever them critters is mad they's sure to be honey not fur off, so of course he hed to keep his sight a goin'. It wa'n't long before he see they was pourin' out of a big hole on th' other side of th' tree, thick'ern molassers.

"I'd allus heerd tell how a b'ar'd resk his life fur a gob of honey no biggern a pertater, 'most any time; but if what happened now didn't pass all my previous experience, I'll be essenshally dum-swoggled! Fur of all things! if thet there b'ar didn't mek up thet there mind of his'n, to go down thet there hole, an' git thet there honey! I don't like to use no strong language, fur I haint hed no sich raisin', but thet place down there where th' bees hed they food all nicely stored away agin th' winter, was suttinly jest hell! Yes sir, jest hell! —and Uncle Zeke paused a moment, to let the last fearful word sink in. 'Howsomever,' he didn't seem to keer, but cool as a cucumber an' him end fust, began lettin' hissef down as a pus on might say, 'into th' pit, while I stood a watchin' an' feelin' sorry for the good natered old cuss on account of th' things I knowed was goin' to happen. You see I riccolec my gran-pap tellin' thet bees allus sorted out them fellers in th' swarm what hed to most fur reachin' fingers, an' kept them special fur guardin' th' hum.

"Wal sir, all to once, when I couldn't see Mr. B'ar no more—rrrip, snort, swi ..... sh! I heerd him go a-tear down th' inside of thet there tree an' lan' kerflummix at th' bottom, when I riccolec' about th' tree bein' a slipp'ry ellum. 'Sho', says I, 'it must have been like it was greased with axle grease—he couldn't git no grip with his claws, an' hed to slide.' But, wa'n't thet b'ar mad? Sometimes, though, he'd fairly give way, an' scream an' holler with pain—then I realized thet the hum guard was on deck an' doin' its duty as they see it. I was so sorry for th' old boy I swan, I could a most cried! But you see how it was, Mr. Blobson, I couldn't do nothin'. Putty soon, thet there slipp'ry ellum begun shakin' an' a tremblin' like it hed a reggler chill. 'Stars an' garters!' I says 'what's a comin' on?'—when—cr-r-r-r-a-a-ack! jest like thet, th' hull trunk of th' tree from top to bottom busted wide open an' Mr. B'ar rolled an' tumbled out, th' hum guard attendin' him an' still doin' their duty as they see it. The good natered old cuss (he wa'n't good natered at this particklar time) didn't stop to make no remarks nor nothin', but jest lit out anywhere to git somethin' 'coolin' an' refreshin' fur his nose, an' I haint laid eyes onto him from thet day to this.

"I s'pose," added Mr. Pettigrew reflectively, "I s'pose a b'ar when riled, is th' strongest an' most rambunkshus animal they is—exceptin' p'rhaps a elephant, or one of these here rinosserusses."

ROYAL BAKING POWDER
Absolutely Pure
Made from Grape Cream of Tartar
NO ALUM

PERSONAL.

Mr. and Mrs. John Van Horn, of Sphinx street, are the parents of a [illegible].

Mrs. William Cochran, of Watchung avenue, is visiting relatives in Philadelphia, where she was called because of the illness of her sister.

Mrs. John Williams and daughter, Phylis, of Newark, are visiting the former's sister, Mrs. Robert Gow, of West Fifth street.

Mr. and Mrs. John S. H. Hall, of Netherwood avenue; Mr. and Mrs. William N. Tier and daughter, Mildred, of East Front street, left today in an automobile for Nyack-on-the-Hudson, where they will spend a few days with Mrs. Tier's sister, Mrs. John Felter.

Harry Beidelman, of Hillside avenue, is spending the week end with his wife at Mt. Pocono, where Mrs. Beidelman has been spending the past month.

Miss Ethel Webster, of Westervelt avenue, is planning a trip up the Hudson and will spend Sunday and Columbus Day visiting at West Point.

Mrs. Frank Woodruff, of Duer street, and daughter, Miss Helen Woodruff, have returned home after having spent the week with friends in Morristown.

Elsworth Stevens, of Asbury Park, is visiting friends on Duer street.

Mr. and Mrs. George N. Cole, of Central avenue, are entertaining their granddaughter, Miss Helen Cadmus, of Brooklyn.

N. P. H. S. NOTES.

Principal Early announced yesterday that Saengerbund Hall was ready for basketball practice and asked that all the classes expecting to support a team let him know as soon as possible so he could arrange periods for them.

A reception will be given by the High School, Monday afternoon from 3 to 5 o'clock in the kindergarten room at the corner of Duer street and Lincoln place, in honor of Miss Eva Terry and Miss B. M. Attner, former teachers of the school.

JOURNALISTIC OPINIONS

The Board of Education of North Plainfield does well in making the studying of spelling compulsory in the High School; provided, that is, that the High School pupils are not good spellers. It ought to be compulsory in every institution, from the kindergarten to the post-graduate university, until all students in all grades can spell with a reasonable degree of correctness. This talk about the difficulty of learning to spell English is all rubbish, and has its inspiration in sheer laziness.—Passaic Valley News.

RECREATION NOTES

The weekly municipal dance will be held tonight at 8:15 in the Washington School. The attractive auditorium, good floor, and excellent music afford a wholesome enjoyable evening to all the young people who attend.

Fine selected moving pictures will be shown at the Washington School, Monday evening. There will be two performances, at 7:30 and 9 p. m. It is hoped that both young and old will come and enjoy these pictures.

The Italian Social and Educational Club will meet Monday evening at 8 o'clock in the Lincoln School. A very pleasing musical and literary program has been planned. There will be dancing after the program. It is expected that this will be one of the most pleasant evenings that the club has ever spent.

IN THE SPORTING SPOTLIGHT

CHAT AND DOPE BASE BALL

By MAC

SALIENT FEATURES OF THE GAME.

While the men were practicing a big touring car, won by Eddie Collins for being the most useful player to his team in the American League, was driven upon the field and the star second baseman of the Athletics was escorted by his teammates towards the committee of presentation. The Boston players, with doffed caps, joined the gathering and the Keystone sack guardian, after accepting the gift, posed for his picture. Johnnie Evers, who was the victor in a similar contest in the National League, clasped hands with Eddie as the lenses were pointed and showing that all of Stallings' players did not believe that graciousness was inseparable from the fighting spirit.

Rube Oldring gained the first real outburst of enthusiasm when during batting practice he lined one of Coombs' offerings into the bleachers. It was Rube's greatest feat of the day and one fan afterwards remarked that the usually alert leftfielder must have determined to rest upon his laurels. During the game he seemed listless at the bat and several times nearly hit the plate when offering at Rudolph's spitters.

The audience found lots to interest them in the preliminaries. The plucky Bostonians who fought their way from the lowermost position in the National League race to a championship and a slice of world's series coin which gives with it, were given a rousing ovation by the loyal rooters of Philadelphia.

It was a typical audience for a horsehide derby. Rooters from all walks of life—society folk, bankers, brokers, millionaires, employers and employes—were there to slap their neighbor on the back when a good play was made. The Boston folk in the stands whooped things up a bit before the starting of festivities. In return for their efforts they received from supporters of the American League withering smiles of the "it's a a shame to take the money" sort.

Especially enthusiastic receptions were accorded Captain Evers, the Eddie Collins of the Braves; "Rabbit" Maranville, Hank Gowdy and Pitcher Rudolph. Every member of the Mack machine was cheered to the echo—before the start of the game.

The spirit of the Athletic players was in sharp contrast to that of the Braves. The hopefuls of Boston participated in their little tea party with rapid-fire actions. They gave the impression that they were out for the championship of the universe and would not give up until it is safely tucked away with other historical relics in the historical town which gives their team its name.

Manager Stallings did a neat and well chosen trick of overturning the doepsters' program when he announced Dick Rudolph as his pitching selection. It had been generally believed that James would work on the mound against the Mackmen.

Householders disregarded the decree of the Bureau of Building Inspection and garnered enough cash to lay in a goodly supply of coal and still have some loose change for next summer's ice by charging from $1 to $2 for seats on the roof.

Baker tried to cause some fun in the ninth inning by a near-home run, which hit the fence and was good for two bags, but he, too, finished the inning without seeing the home plate. It was when the last man had been retired that the crowd awoke, gave the conquerors a deserving cheer and left for home to take it out on the cooking.

Past world's series have developed in a short week's time many baseball heroes such as George Rohe, Babe Adams, Hugh Bedient and others, and if the timely and really wonderful hitting of Henry "Hank" Gowdy yesterday is going to continue, he is due to step up "thar" on that pedestal of baseball worship until displaced by some other fortunate member of the profession. It was really Gowdy's terrific and psychological batting which routed the Mackmen and Chief Bender. On three of his four trips to the rubber Hank carried a deadly mace, he combing out a single, double and triple and walking the other time up. For a player playing his first world's series game and on the enemy's grounds at that, to hit for 1,000 is an extraordinary effort.

While the Braves, the winning team, certainly looked good yesterday, history has a curious way of repeating itself at times. Two years ago the Giants won the first game from the Athletics and then the Mackmen went right to work, won the next three, and finally won the fifth game and series right here at home.

Manager Stallings is called the miracle man; but so is Connie Mack. Stallings is a tempestuous driver; Mack is a repressed adviser.

That double play pulled in the first inning by Schmidt and Deal might be called the turning point of the game. Had the Athletics scored in that inning a different story might have been told, as a brace of runs in that first inning would have given the Philadelphians the very desirable "jump."

Philadelphia backers are asking odds of 5 to 4 on the Braves just now—and they are getting them.

Moran's error on Strunk's hit in the second made a three-bagger out of a single and scored McInnis with the Athletics' first run of the game. Johnny Evers shut off a second run, getting Shang's fast one to Gowdy in time to head off Strunk.

A comparison of the crowd which saw the first game of the 1914 world's series in Philadelphia yesterday with that which attended the second game of the 1913 series in Philadelphia (the first in 1913 having been held in New York) shows that just one less person attended this year's battle than the first Philadelphia game last year, the respective figures being 20,562 and 20,563. To illustrate how much better New York can accommodate a world's series crowd it should be noted that the first game in the 1913 series attracted 36,291 and the total receipts were $75,255.50, as compared with the $49,639 taken in yesterday.

Bender disposed of the Braves in one, two, three order in the first inning on nine balls. He struck out Connolly, the Boston's slugger, with three of them.

All the "breaks" in the game were in the Athletics' favor—and still they made a miserable showing.

The thing that pleased the crowd most was the boyish enthusiasm shown by Governor John M. Tener as he headed the parade of the Bostonians around the field after the game. Tener, something over six feet six inches, danced around to the tune of "Tessie" and was as delighted over the Braves' victory as a child would be over the acquisition of a much-yearned-for toy.

BRAVES' MASCOT MAY WIN PENNANT

They Pin Their Faith to the Powers of Willie Connor, Jinx-Killer-in-Chief.

Philadelphia, Pa., Oct. 10.—As something like ninety per cent. of the world's greatest baseball experters have opined that the Braves are up against it in their present struggle with the Athletics, it would seem that the only thing left for the Stallings' crew is to pin their faith to the mascotting powers of Willie Connor, their jink-killer-in-chief, and a bunch of Asters, the Braves' favorite flower.

If their trio of star slabsters, James, Rudolph and Tyler, are not able to fool the hard-walloping Mackmen, and if these same Mackmen can show "Hankerino" Gowdy that he couldn't nip John Bunny stealing second, if the Athletics' $100,000 infield should make the Braves' quartette of infielders look like they were tied, if Joey Connolly should be doomed to hit about .186 against Messrs. Bender and Plank, if Moran, Man, Whitted, Cather and Devore should prove of no help to the Braves in their efforts to down the world's champs, and if—but what's the use. Expert opinion has the Braves outclassed from turnstile to flagpole.

But the critics overlooked Mascot Willie and the Asters. True, the Mackmen have a fair sort of a mascot themselves—the same one who held the jody in check while his team breezed through on the winning end of three previous world's series. But Willie Connor and the Asters are something brand new in the mascotting line. Willie, who is known as the original "Willie Boston Beans," wears spectacles. Yes, sir, wears 'em right out on the field and gives everybody a chance to lamp at them.

Only one glance is needed to show that Willie is a high-brow mascot. He is the typical youth that the cartoonists have pictured for years whenever they wanted to do a little kidding at the expense of the Hub.

On all ordinary occasions Willie looks the part of the studious young Bostonian. But when he is fighting hoodoos on the field of battle he becomes as full of pep as Hughey Jennings. His antics near the Boston dug-out have pulled many a game out of the fire for the Braves this season, at least in the minds of the players, who have implicit confidence in the criss-crossing powers of their mascot.

But if Willie's powers should prove impotent, the Braves will still have with them their Asters. Dispel your thoughts of doubt, Julia, for 'tis true, absolutely true. Those hard-looking wops out on the field are passionately fond of Asters. Other big leaguers have carried with them all sorts of animal mascots, from birds and cats to elephants and alligators, but it remained for the Boston bunch to break into the greenhouse and cop a flower. The Aster mascot was adopted evidently with a view to impressing upon the minds of the ordinary rough-neck ball tossers outside the Hub the fact that the Braves stood for culture eight ways from the deck.

The Asters not only put the animal mascots out of business, but they did their share towards winning the National League pennant for the Braves. At any rate the Braves have a hunch that the blossoms helped the good work along, and all of them are keen for the posey. President Gaffney wears an Aster in the buttonhole of his coat every day and carries another one in his pocket. It is said Bill James places an Aster in his shoe before going on the pitching mound, and that "Big" Schmidt eats a few of the blossoms between innings.

However that may be, there's one thing certain in regards to the present world's series. And that is, that the Athletics will find Willie and the Asters a hard combination to beat. The Athletics may outclass the Braves in hitting, pitching, base-stealing, run-getting, inside stuff and all that sort of thing, but in order to win their fourth world's pennant the Mackmen will have to break the spectacles of "Willie Boston Beans" and also corner the Aster market.

POST-SEASON BASEBALL.

	W.	L.	P. C.
Boston (N. L.)	1	0	1.000
Philadelphia (A. L.)	0	1	.000
New York (N. L.)	1	1	.500
New York (A. L.)	1	1	.500
Chicago (N. L.)	2	1	.667
Chicago (A. L.)	1	2	.333
St. Louis (A. L.)	2	0	1.000
St. Louis (N. L.)	0	2	.000

Yesterday's Results.

Boston 7, Philadelphia 1.
Yankees 2, Giants 1.
Cubs 2, White Sox 1.
Cardinals vs. Browns; rain.

SPECULATORS REAP HARVEST AS BOSTON SPILLS 1914 SPORT DOPE

Giant Cast-offs Responsible for Athletics' Defeat in Opening Game of the World's Series—Vanquished Players in no Respects Resemble World's Champions—Boston Looked Upon as Winner of Today's Conflict — Comment on Some of the Boston Braves and Their Respective Strong Points and Weaknesses.

By JACK MARTIN

Shorstop Philadelphia National League Baseball Club.

Upsetting all dope and putting to rout odds of 2 to 1, the Boston Braves, led by George T. Stallings, the "Miracle Man" of 1914 baseball, trounced Cornelius McGuillicuddy's Athletics in the opening game of the world's series at Shibe Park yesterday afternoon by a count of 7 to 1. With the overturning of the dope, thousands of dollars changed hands, many wiseacres having lauded the Phillies' chances of trimming the Braves for a week preceding the contest. The shifting of the scene of conflict from the nation's sporting pages to Quakertown terra firma was the signal for the influx of 20,000 baseball fanatics into the Philadelphia park. The keynote of the Athletics' downfall was the appearance of two Giant cast-offs on the playing arena. Dick Rudolph, of the Bronx, held the situation in the palm of his pitching mitt from curtain rise to curtain fall, while long and leany Harry Gowdy, on the receiving end, weilded the willow that sent out the telling licks during the nine round fracas. To say that the Athletics were outclassed tells the story of their defeat. The frenzied defeat of the Phillies was only one of a series of reversals that have been charged up to the sporting world of America during the topsy-turvy year of 1914. Tennis, polo, boxing and baseball have been treated to big bumps, the dope having missed its mark in all cases by a wide margin.

Not detracting from the credit handed to the players who actually participated in the big classic it seems pertinent at this juncture to pause and hand some of the laurels to one George Stallings. Warming a bench in the Braves' dugout Stallings was in the contest as much as any one of the eighteen players. To him should be handed the credit for advancing the Beantown tribe into first place in the National League and the subsequent drubbing dealt out to the Connie Mack crew. Every man that wielded the wagon tongue had his instructions from Stallings. Before the batter left the dugout he was told what to do and all knew what would happen if they violated this instruction. From the time the first ball left the fingers of "Big Chief" Bender it was evident that the 1914 series was not going to be one of the one, two, three kind. The Bostons early showed the spectators what they could do and kept up their habit of lambasting the pellet from the first frame until the last. Lack of pepper was in evidence in the Phillie fold, while the Boston combatants were on the jump every minute during the fray.

Three of the five men I picked to do the most damage to the Athletics came through yesterday. Rudolph, Maranville and Gowdy did their little pieces of spotlight work yesterday and I look forward to some choice performances on the part of Johnny Evers and Joe Connolly before the curtain drops. I have selected Gowdy and Maranville as the stars of the series and they started the good work right off the reel. This trio will bear careful watching in all games to come and their John Hancocks will probably appear on the sporting pages in all of the rest of the contests.

Bender's demise excited considerable sympathy from both sides. This is the first time in the history of baseball that a Philly pitcher has ever been derricked in a world's series contest. As he strode to the bench he was given some hearty applause, but it was evident on all sides that the fans had resigned themselves to a Quakertown defeat yesterday afternoon.

Rudolph and James will do the bulk of the twirling in this series. "Litte Dick" did part of his duty yesterday. More will follow. To see a McGraw cast-off like Rudolph hold the ferocious Athletic batsmen at his mercy in a manner which Walter Johnson and Christy Mathewson might well envy—that was too much for the average fan.

Many baseball fans and players thought Charlies, alias "Dutch" Schmidt not of world's series calibre. He was classed as slow and too awkward for a first station agent. Having played with him for one year I consider him one of the best first basemen to throw to and one of the best I have ever played with.

We all know what Johnny Evers is capable of doing. While playing one day against the Chicago club Leach was given a free ticket, and Goode, one of the fastest men in the National League, grounded to Maranville who threw to Evers, doubling up Goode at first. For the first time in his career as a ball player Goode was doubled up. This was the cause for a handshake between the two veterans and was only an example of the Boston captain's speed.

Commenting on Maranville's work all I have to say is that he is the greatest shortstop in baseball. It is a real treat to see him pocket flies, having a peculiar "breast" capture all his own.

The Bostons miss Red Smith at third base, but I expect to see Deal come through. He was weak at the bat yesterday, but is a good fielder and will probably pick up during the remaining games for what bingles he missed yesterday.

The Braves have a trio of stellar performers in the field. Connolly, with his mighty wallop, has probably gained more prominence than any of the rest. His lick has figured in a number of wins. There is one man warming the bench that I consider one of the best outfield guardians that Stallings has. He is no other than Larry Gilbert.

As to the Athletics, one man was as good and as bad as the other in yesterday's tussel. Strunk led at the bat, but the tight twirling of the opposing slab artist was the nemesis of all of the world's champions, at one time or another.

I expect to see the Boston Braves pluck another victory this afternoon and will be surprised if they don't come through.

PLAINFIELD MOOSERS MAY ENTER BOWLING LEAGUE

The local Moosers have the bowling fever and will probably enter the State league that is about to be formed. There will be a meeting held at the Newark lodge next week and it is expected that Elizabeth, Jersey City and the local lodge will apply for admittance. The league was composed of six teams last year, and proved very successful and it is thought that ten teams would make the circuit more interesting.

The first game will probably be rolled the first part of next month and will continue till some time in April next.

PLAINFIELD vs. WESTFIELD.

The Plainfield High School football team will lineup against the Westfield High School team on Parker Field, on Monday morning, Columbus Day, at 10:30 o'clock.

WAR HAS AFFECTED N. P. H. S. CLASS TREASURIES

Although only the senior class of North Plainfield High School voted to give money for cups for the winners of the doubles championships in the N. P. H. S. tennis tournament, the matches will be played just the same, but will be held as a private tournament.

All teams wishing to compete in this tournament will pay an entrance fee, and the money collected from these fees will be used to buy the cups for the winners, as was done in the singles tournament which was completed last Monday.

The tournament will probably be started the last part of next week.

—It pays to use the advertising columns of The Press

—If there's something a want ad MIGHT accomplish for you, put it to the test.

AFTER THE BATTLE STATEMENT.

By CONNIE MACK.
Manager of the Athletics.

Well, this was Boston's day. Tomorrow's another day. And there's a few more games after that. Of course, I'm not predicting that we're going to win out ultimately. Predicting isn't my line. But I have every confidence in the world in my boys. You can't always win, you know. And this was the time for us to lose. But losing hasn't disheartened or discouraged us. Watch us tomorrow.

By GEORGE STALLINGS.
Manager of the Boston Braves.

I knew my boys would come through. What they did today justifies my confidence in them. And what they did today they'll do again. We'll win the series, sure. And the series won't go the limit, either. We'll finish them before it's necessary to play seven games. I've always thought I had one of the best young teams ever put together. What they did today seems to bear me out.

HOLY CROSS WILL PLAY THE CUPIDS

Strong Brooklyn Eleven Due to Appear Here for Holiday Attraction Monday.

The "Cupids," of Brooklyn, will be the attraction at the Cricket Field, Monday afternoon, for local football fans and the Holy Cross team will meet one of the fastest aggregations in Brooklyn at that time. This team is in the same class as the one that are coming here today from that place. The visitors will bring their best men with them and have great expectations of taking the game.

The locals will use practically the same lineup that will play against the Glenmores today. "Bill" Rutledge stated to Manager Doyle recently that he finds it hard to keep off the field and will probably be on hand Monday for the game. "Bill" is one of the best tackles that the team has had and will be a great help if he decides to return to the old sport. Jack Fritts may also get into action in the backfield in this game, and his speed will strengthen the team considerably. The game will start at 3:15 sharp. The probable lineup of the teams is as follows:

Holy Cross—Caulfield or Manning, left end; Muir or Moore, left tackle, Glover, left guard; Carty, center; Smith, right guard; Bremble or Rutledge, right tackle; Webster, right end; Coyle, quarterback; J. Manning or Fritts, left halfback; Ricketts, right halfback; Wilson, fullback.

Cupids—Dutemple, Lulke, Roscoe, Gilcher, Wood, Glatzmayer, Lynch, Frugone, Coley, O'Shaughnessey, Woodworth, McKenna, House, Holman, Carew, Johnson, VanOlinda.

LOCAL ENTRANTS IN ONE DAY TOURNEY

Eight Plainfielders Participate in Eighteen Hole Handicap at Montclair.

Montclair, Oct. 10.—The largest field of the season played yesterday in the one day tournament of the Women's Metropolitan Golf Association at the Montclair Golf Club. Nearly seventy women golfers participated in the eighteen hole handicap, the chief event.

Mrs. W. J. Faith, of Wykagyl, gained the honor of leading the big field when she made the round in 85, and won the prize for the lowest gross score. Mrs. L. D. Blake, Cranford, won the net prize with a score of 91, 10-81.

In the putting contest the winner was Mrs. E. F. E. Wanner, Essex County, and Mrs. T. H. Thomas was second.

There were about one dozen entrants from this city and Westfield, all of whom made good scores. The scores of these players in the order they finished are as follows: Mrs. H. Wallace, Westfield, 104, 20-84; Mrs. W. L. Lichter, Plainfield, 109, 22-87; Mrs. H. R. Stockton, Plainfield, 91, 3-89; Mrs. C. Koencel, Westfield, 103, 10-93; Mrs. H. E. Manyel, Westfield, 107, 12-95; Mrs. R. S. Rowland, Plainfield, 112, 16-96; Mrs. A. M. Collins, Plainfield, 118, 20-98; Mrs. H. Avery, Plainfield, 113, 14-99; Miss M. Van Boskerck, Plainfield, 109, 10-99; Miss H. Gardner, Westfield, 120, 18-102; Miss B. Hedges, Plainfield, 112, 10-102; Mrs. C. Symthe, Westfield, 131, 25-106 Miss H. Harmon, Plainfield, 129, 20-109.

—It pays to use the advertising

MID-SUMMER SALE OF BICYCLES AND TIRES AT

Leo Zeisel's

222 WEST FRONT STREET.
Next to Proctor's.

TIME TABLE
Plainfield Transit Co.

Auto Bus Service Between: Plainfield and South Plainfield, Plainfield and Stirling, Plainfield, Warrenville and Mount Bethel.

PLAINFIELD and SOUTH PLAINFIELD

WEEK DAYS.
Leave Plainfield—6:30, 9:00, 11:45 a. m. x1:00, *1:30, 4:00, 5:00, 6:15, *7:00, 10:30, *11:15.
*Saturday only. xExcept Saturday.
SUNDAYS.
Leave Plainfield—9:00 a. m. 12:00 noon. 2:00, 4:00, 5:00, 9:00 p. m.

LEAVE SOUTH PLAINFIELD.
WEEK DAYS.
Leave South Plainfield—7:00, 9:30 a. m. 12:00 noon. 1:30, *2:00, *4:30, x4:45, 5:30, *7:15, 7:30, 10:50, *11:45 p. m.
*Saturday only. xExcept Saturday.
SUNDAYS.
Leave South Plainfield—9:30 a. m. 12:15, 2:30, 4:30, 5:30, 9:30 p. m.

LEAVE PLAINFIELD.
Leave Plainfield—6:25, 8:15, a. m. *1:00, 3:00, 4:30, 6:25, *10:00, *11:00 p. m. Sundays and Holidays, 9:00, 10:30 a. m., 3:00 4:30, 6:30 p. m.
Leave Watchung—6:35, 8:25 a. m., *1:10 3:10, 4:40, 6:35, *10:10, *11:10 p. m. Sundays and Holidays, 9:10, 10:40 a. m., 3:10, 4:40, 6:40 p. m.
Leave Stirling—8:50 a. m. *1:35, 5:00, *10:30 p. m. Sundays and Holidays, 11:00 a. m. 5:00 p. m.
Leave Warrenville—6:50 a. m. 3:30, 6:50, *11:30 p. m. Sundays and Holidays, 9:30 a. m. 3:30, 6:50 p. m.
Leave Mt. Bethel—7:00 a. m. 7:00 p. m. Sundays and Holidays, 9:45 a. m. 7:10 p. m.

PLAINFIELD, WATCHUNG, WARRENVILLE and MT. BETHEL.
WEEK DAYS AND SUNDAYS.
Leave Plainfield—6:25 a. m., 3:00, 6:25 *11:00 p. m.
Leave Watchung—6:35 a. m., 3:10, 6:10, *11:15 p. m.
Leave Warrenville—6:55 a. m., 3:30, 6:50 *11:30 p. m.
Arrive Mt. Bethel—7:10 a. m., 7:15 p. m.
Leave Mt. Bethel—7:10 a. m., 7:15 p. m.
Leave Warrenville—7:20 a. m., 3:35 7:30, *11:30 p. m.
Leave Watchung—7:30 a. m., 3:45, 7:40 *11:45 p. m.
Arrive Plainfield—7:50 a. m., 4:00, 7:55 *12:00 p. m.
*Saturday only.
Sundays and holidays the bus will leave for Watchung, Warrenville and Mt. Bethel at 9:00 a. m., instead of 6:35. Other trips will be the same as week days.
PLAINFIELD and STIRLING.
Leave Plainfield—8:25 a. m., 4:30 p. m.
Leave Watchung—8:35 a. m., 4:45 p. m.
Leave Stirling—9:20 a. m., 5:15 p. m. 15 a. m. bus connects with 9:17 a. m. train at Stirling for Newark. 4:30 p. m. bus connects with 5:15 p. m. train at Stirling, from Newark.
SATURDAY EXTRAS ONLY.
Leave Plainfield 1:00 p. m.
Leave Stirling 1:30 p. m.
SUNDAY ONLY.
Leave Plainfield—10:30 a. m., 4:30 p. m.
J. W. CAMPBELL, Mgr., 310 Park Ave.
Phone 130 Plainfield.

COAL DEALERS.

VAN CLEEF & HOPEWELL
(Successors to TenEyck & Kelley.)
Dealers in Old Company's Lehigh
-COAL-
Full Weight Prompt Service
Phone Con. 747 South Ave.
10 1 eod tf

TenEyck & Harris
Dealers in
LEHIGH VALLEY COAL.
Tel. 2081-J-2, South Plainfield; or 1155.

Kindling and Grate Wood.
Prompt deliveries. Orders received at
89 SOMERSET STREET.
JOHN MOBUS.
P. O. Box 320. Telephone 10-F-49.

N. MEYERS & SONS
COAL
COKE AND WOOD
Office tel. 1152-W. 121 Watchung Av.
Yard tel. 1911-W.
Fourth and Washington Streets.

EAGLE BOWLING ALLEY
Open to the Public
117 EAST SECOND STREET
Under the management of George Miller.

News of Interest in Building W

NOTHING WAS DONE AT CITY MEETING

Delegates Had No Chance to Report and Meeting Postponed Till Next Friday.

Although the representatives from all of the six lodges that expect to enter the city bowling league, were present at last night's meeting, which was held in the offices of V. W. Nash, Jr., nothing was accomplished and all action was deferred until the next meeting, which will be held next Friday night at the same place.

The reason for this was that all of the delegates had not yet reported the work of the first meeting which was held last week, to their respective lodges, because they had had no meeting since that time and they could not act without the consent of the members. The next meeting will probably be the important one, and if the organization is formed a schedule will be made up immediately and play begun. V. W. Nash, Jr., the Elks' representative, has been appointed chairman, and James Mahoney, from the Eagles, is secretary. The lodges that were represented are Eagles, Elks, Knights of Columbus, Foresters, Red Men and Moose.

SOMERVILLE TEAM DEFEATS BARACAS

Rollers Take Two Out of Three Games From Dunellen Team at That Place.

The Rollers' Five bowling team of Somerville, supposed to be "900" pinners, defeated the Baracas, of Dunellen, on the Presbyterian alleys last night, but the winners came far from 900 scores, except in the second game, when they totalled 874. The Rollers took the first two and the Baracas took the third with many points to spare.

VanPelt, of the Somervillians, was high score pinner, making a 223 in the second game, which gave his team the game, as the Dunellenites had pushed them close in that game. Smith was second man for the Baracas in the grst game, but he only hit for 140 and was relieved by Zink, who made a 187 score, which was the highest for his team.

After this match was played, William J. Smith and Samuel Strickland competed in a three-game match for the championship of the Central Railroad employes, of Dunellen, over which there had been much dispute. Strickland won all three games without trying and is now the proud holder of that wonderful title. The scores:

ROLLERS' "5."			
E. Fallon	147	98	113
Van Pelt	189	223	149
Mc Carty	137	158	190
W. Fallon	159	204	168
Schenck	184	191	177
	816	874	799
BARACAS			
Oakley	150	177	151
Smith	140		
Zink		150	187
Braun	153	181	169
Voehl	162	186	147
Voorhees	147	169	166
	752	863	820
Smith	124	130	150
Strickland	177	180	174

ARRANGEMENTS FOR EAGLES LEAGUE ALMOST COMPLETED

At a meeting of the State Eagles Bowling League held in this city, last night, the New Brunswick Aerie dropped out and the Progress Aerie, of Newark, was taken on the circuit in its place. Nothing much was done at the meeting and the schedule committee will meet in Rahway next Friday to complete the schedule.

The question of the trophy was discussed and it was decided that the cup must be won three years in succession before it became the permanent property of the winner. This will aid to keep up the interest in the league from year to year. The governing rules presented by the rules committees were read and accepted. The league will start during the first week of November and each team will play nine games with every other team.

HIGH WATER TODAY.

	P.M
Sandy Hook	11:20
Morgan Station	11:30
Sewaren	11:40
Governor's Island	11:40
Jamaica Bay	11:50
Corson's Inlet	10:20
Centre street (Newark)	12:35
Princess Bay	11:25

High Water Tomorrow.

	A.M.	P.M.
Sandy Hook	12:02	12:00
Morgan Station	12:12	12:10
Governor's Island	12:16	12:00
Jamaica Bay	12:32	12:40
Corson's Inlet	11:02	11:00
Centre street (Newark)	1:11	12:55
Princess Bay		12:07

—Daily Press want advs. pay.

SUMMARY OF FIRST GAME OF WORLD'S SERIES.

Official paid attendance	20,562
Total receipts	$49,639.00
Players' share	26,805.00
Club owners' share (equally divided)	17,870.10
National Commission	4,963.90
Total	$49,639.00

The paid attendance of the first game last year between the Giants and the Athletics, played at the Polo Grounds, on Wednesday, October 8, was 36,291, and the receipts were $75,255.

The players will share in the receipts of the first four games. The winning team will receive 60 per cent. of the players' share and the losing team will get the remainder. The Boston Braves have twenty-seven eligible players and the Philadelphia Athletics have twenty-five. On the basis of 60 and 40 per cent. division, each member of the winning team will receive $595.67 of yesterday's receipts, and the members of the losing team each will receive $428.88.

BLATZ INCREASED HIS AVERAGE SOME

Rolled Four 200 Scores and Took Five Out of Six Games Played Last Night.

Two hundred and forty-five was the highest that was rolled last night in the Knights of Columbus individual bowling tournament, although there were six other scores above the two century mark and the competition was keen throughout all the matches. George Howe made the high score mark in the last game of the last match of the night in which he defeated Caulfield two out of three.

Shannon started off well in the first game and did not let up until he had taken all three from Caulfield without much work. His best roll was 211, while his opponent hit in the second game for 180. Blatz made two two hundred scores in his match with Howe and, although he dropped the first he won the best out of the three by taking the last two. His best was 215. Not satisfied with taking two out of three games, Blatz whitewashed Shannon in their match and hit the wood in the first and third games for 236. Shannon made a two hundred in the last. Caulfield took the first from Howe with a 180, but was not in it in the next two, which Howe took easily. Those who will be matched next Wednesday are Sullivan and G. Taylor, Duffy and Strappe, Duffy and Strappe, Duffy and Sullivan and Strappe and G. Taylor. The scores:

Shannon	211	193	181
Caulfield	173	180	116
Blatz	170	205	215
Howe	186	167	155
Blatz	236	179	236
Shannon	190	170	200
Caulfield	180	166	176
Howe	157	196	245

BASEBALL NOTES

The Detroit Tigers won just one game in the world's series against the Cubs in 1907 and 1908.

The Red Sox have signed "Heinie" Wagner for next season. Wagner drew down $5,000 this season and never played a game.

Christy Mathewson and "Rube" Marquard have no information to hand to the Braves' flingers concerning the batting weakness of "Home Run" Baker.

A picture of "Rabbit" Maranville, labeled the "world's greatest shortstop," is on sale in Boston. The little fellow about fills the bill at that.

Having defeated Muskegon in the Michigan "world's series," Ducky Holmes' Saginaw outfit are now the champions of the Wolverine State.

Up to the present clash of the Athletics and the Braves the American League had been victorious in six out of ten world's series with the National League.

Outfield Bill Jacobson, of the Chattanooga team, who won the diamond trophy for being the most valuable player in the Southern League, has been purchased by the Detroit club.

Pitcher Mordecai Brown has been able to win very few games since he joined the Brooklyn Federals. The Miner's experience in St. Louis earlier in the season must have crabbed his teasers.

A three-cornered baseball pact between Yale, Harvard and Princeton will probably be completed before the college schedules are made up. The scheme is to have a round-robin series of three games among the three varsity teams.

—Your "business opportunity" ad will be read by people who never miss real chances for investments.

In the Churches

Baptist.

First Church — Rev. Dr. Philip B. Strong, pastor — 9:45, Sunday-school and Men's Conference Class; 11:00, preaching; 6:45, C. E. Society meeting; preaching at 7:45.

Park Avenue—Rev. R. F.Y. Pierce, supply—9:45, Sunday-school; 11 a. m., preaching; 7:45 p. m., preaching.

Seventh-Day Baptist, corner of Central avenue and Fifth street—Pastor, Rev. Edwin Shaw—Preaching service every Sabbath (Saturday) morning at half-past ten o'clock; Sabbath-school at 11:45 a. m., William C. Hubbard, superintendent; Junior Society prayer meeting at 3 p. m., Mrs. Edwin Shaw superintendent; Young People's Christian Endeavor meeting at 4:00 p. m., Miss Mary L. Hunting, president; prayer meeting on Friday at 7 p. m. All are welcome to these services.

Temple—Rev. E. C. Conover, pastor—9:00, prayer meeting; 11:00, preaching; 9:45, Sunday-school. 7:00 C. E. society services; 7.45 preaching.

Mt Olive—M. W Vaughan, D. D., pastor—11:00, preaching; 2:30, Sunday-school; 7:15, prayer and praise; 8:00, preaching.

Calvary—Rev. D. I. Campbell, pastor; 11:00 a. m., preaching; 3:00, Sunday-school; 7:45, preaching.

Shiloh—Rev. Edward Roberts, pastor—11:00, preaching by the pastor; 3:00, Sunday-school; 8:00, preaching.

Ebenezer Church — East Third and Washington streets—Rev. Elliott, pastor—11:00, preaching; 7:00, B. Y. P. U. meeting; 8:00, preaching.

Reformed.

Trinity—Rev. John Y. Broek, pastor; Rev. Dr. Cornelius Schenck, pastor-emeritus—Sunday-school at 2:30 p.m., preaching at 10:30, Christian Endeavor Society at 6:45 p. m. preaching at 7:45 p. m.

Netherwood Church, Leland avenue — Rev. Edward Ralston, pastor—9:45, Sunday-school; 11:00, preaching; 7:00, Christian Endeavor Society meeting; 7:45, preaching.

Marconnier — Rev. J. Tucker Lansdale, pastor — 9:45, Sunday-school; 11:00, morning service, 7:45, evening service.

German — Craig place and Duer street — Rev. George Hauser, pastor—10:00, Sunday-school; 11 a. m., preaching by the pastor, first Sunday in each month evening service at 7:45 o'clock.

Presbyterian.

First—Rev. Dr. Charles E. Herring, pastor—Sunday-school at 9:45 a. m., preaching at 11 a. m. and 7:45 p. m.

Crescent Avenue—Rev. Dr. John Sheridan Zelie, minister—10:30 morning worship; 12 m., Sunday school; 4:45 p. m., organ recital; 5 o'clock, preaching.

Hope Chapel—Rev. Frederic I. Greene, pastor—3 p. m. Sunday school; 10:45 a. m., preaching; 7:45, preaching; Y. P. S. C. E. at 7 p. m.; prayer service Wednesday evening at 8 o'clock.

Warren Chapel—Rev. J. O. McKelvey, pastor—10:03 a. m., preaching; 2:45, Sunday-school and Berean Bible class for men, E. E. Parvin, teacher; 7:45, preaching.

Bethel chapel—Rev. F. D. Tildon pastor—Services 11:00 a. m., preaching; 3:00, Sunday-school; 8:00 p. m. preaching.

Episcopal.

Grace Church, East Seventh street—The Reverend E. Vicars Stevenson rector—Services, 7:30 a. m., Holy Communion; 10:30 a. m., morning prayer, litany and sermon; (first Sunday, Holy Communion and sermon); 4:30 p. m., choral Evensong; Thursday, Saints' Days and Holy Days, 10 a. m., Holy Eucharist.

Holy Cross Church, corner Washington and Mercer avenues—Rev. Charles H. Kues, rector—7:30 a. m. Holy Communion, 9:30; Sunday-school; 11:00 a. m., morning prayer and sermon; 7:45 p. m., evening prayer and sermon. First Sunday in the month, Holy Communion at 11 a. m.; Thursdays and holy days, Holy Communion at 9:30 a. m.

Church of the Heavenly Rest Clinton avenue and West Fifth street Rev. Cortlandt H. Mallery, rector—8:00, Holy Eucharist; 9:45, Sunday school; 11:00, matins and sermon 7:30 p. m., evensong and sermon. Fridays and Holy Days Holy Eucharist at 10:00 a. m.

St. Stephen's Church, Netherwood Rev. Henry Meiser in charge Holy Communion at 8:00., service at 11:00 a. m.; morning prayer and sermon, (Holy communion first Sunday of each month); Sunday-school in the Parish House at 9:30 A cordial invitation is extended to all. Rev. Meiser at 502 Woodland avenue, from 10 to 12 daily, except Monday.

St. Mark's Mission for Colored People—Masonic building, St. Mary's avenue—Evensong and sermon Sundays at 8:00 p. m.; Holy Eucharist second Sunday in the month at 9:00 a. m.; Sunday-school in Parish House, Sundays at 10:00 a. m.

Methodist Episcopal.

First—Rev. Dr. Charles M. Anderson, pastor—9:45, Sunday-school. 11 a. m., preaching; 7:45 p. m., preaching; Epworth League at 7.

Monroe Avenue Church — Rev. Dr. D. B. F. Randolph, pastor—8:45, new members class; 10:45, preaching; 9:30, Sunday-school; school; Men's Bible class; 2:30, probation class; 7:00, Epworth League service; 8, preaching; church class Wednesday at 3:30; prayer service at 8:00.

Grace Church — Rev. C. C. Cain, pastor—Supnday school, 2:30; preaching service, 10:30 a. m., with probationers' class immediately following; Epworth League at 7:00; preaching service at 7:45.

Mt. Zion A. M. E. — Rev. J. W. P. Collier, pastor—11, preaching; 12:15, class meeting; 6:45, Christian Endeavor Society meeting; 8:00, preaching.

Roman Catholic.

St. Mary's—Rev. Bernard M. Bogan, rector—Masses, 6:30, 7:30, 8:30, 9:30, 10:30 a. m.; vespers at 3:30.

St. Joseph's—Rev. Father Peter J. Hart, rector—Masses at 8:30 and 10:30 a. m.; Sunday-school at 3:00; benediction of the blessed sacrament at 3:30.

Congregational.

Congregational Church—Rev. C. L. Goodrich, pastor—Preaching at 10:30; Sunday-school at 11:50, Young People's Service at 7:30.

Swedish Pilgrim Church—Rev. Gottfrid Sjoblom, pastor—1030, Sunday-school; 4:30, young people's meeting; 8 p. m., preaching.

Friends.

Meeting house, Watchung avenue and Third street—Meeting First-day at 11:00.

Lutheran.

St. Peter's Lutheran—Grove street and Mercer avenue—Rev. Charles E. Moldenke in charge—9:30, Sunday-school; 10:30, preaching in English first Sunday in month.

Swedish Lutheran—East Seventh street—Stated supply, Rev. Karl Martin; service at 8 o'clock.

First Church of Christ, Scientist.

Babcock Building, 240 West Front street — Services, Sunday-school, 9:45; service at 11 a. m.; Wednesday, 8 p. m.; reading-room open daily from 2 to 5 p. m., except Sundays and legal holidays. Lesson sermon for tomorrow, "Are Sin, Disease and Death Real?" Golden Text: 1 Corinthians 15:56, 57: "The sting of death is sin, and the strength of sin is the law. But thanks be to God, which giveth us the victory through our Lord Jesus Christ."

Unitarian.

All Souls, Park Avenue—Services at 10:45.

Not Classified.

Salvation Army—Adjutant and Mrs Wall, officers in charge—Public services at 10:30 a. m. and 8:00 p. m.; 2:30, Sunday-school; 6:30 Young People's Legion.

Plainfield Rescue Mission—John LeMatty, superintendent — In W. C. T. U. rooms—3:00, gospel service, Sundays and every week night except Wednesdays.

Italian Mission, 409 East Third street, Aurelio R. Mangione, pastor—Morning service, 10:30; Sunday-school, English and Italian, 2:30; evening service, 8 o'clock.

Evona Chapel—3:00 p. m., Sunday-school 7:00, C. E. Society meeting; 8:00 p. m., gospel address.

W. C. T. U.—Madison avenue—4:00 p. m., gospel temperance service.

International Bible Students' Association—Bible Class meets Sunday morning 10:30 for Berean Bible study, at 436 West Fifth street; Wednesday evening 8:00, prayer and testimony, 493 New street; Friday evening, 8:00, study; 436 West Fifth street; all interested in Scripture studies are invited.

SMALL PROPORTION OF EMPTY HOUSES

Real Estate Broker Says Number Here is Not as Large as Reported.

During the consolidation election campaign held in North Plainfield recently, several references were made to the large number of houses which were idle and vacant in this city and a careful and thorough investigation has been made by the writer so as to ascertain as to just what extent these comments were justified, and as to the reasons which might be ascribed to this condition.

After careful investigation, it is found that the number of vacant houses in this city is far from being out of proportion to the number of houses in other municipalities of the immediate vicinity, and no more in proportion than in the borough of North Plainfield. Another fact which has been uncovered is that there are at present fewer houses looking for tenants than were apparent from six to seven months ago, or early in the spring.

One local real estate agent, in an interview, stated, to the best of his knowledge, but one dwelling of the $75 per month type was looking for a tenant at the present time. In speaking further upon the subject, he said, "While there are a number of large houses vacant in this city, the condition is not entirely up to the city, or any thing lacking from a municipal viewpoint. There are a number of reasons, all of which combine to create the condition as we find it today. In the first place, we most notice that a large number, if not a majority of the houses which rent from $50 per month and above, are old-fashioned, far from being modern, some out of repair (where the owner desires to have a tenant in sight before he makes the necessary improvements), and those which cannot be remodeled to an extent to bring them up-to-date, and consequently not of that type which would attract the stranger coming within our gates to seek a home. For this same reason, a few of those who have occupied these houses until recently have purchased vacant properties and constructed dwellings of a modern type, leaving the older houses unoccupied and unattractive for those who come from without to seek homes in this city. But what of those of which this explanation does not hold true? Well, those are what may be termed the 'broker and banker' type of houses, as a general rule being rented from $60 to $100 per month and above, and as Wall street is at present experiencing hard times, those things usually enjoyed by the men of that street are left unused, high priced dwellings included. In this respect Plainfield is not alone.

"Relative to those dwellings which rent from $20 to $30 per month, there are fewer of this type than there were five or six months ago. The 'out-of-repair' and 'lack of modernism' arguments, which apply to the type of houses apply to the homes of the middle class of people. The other reason which has brought about the present conditions in this type of houses is the lack of work in local shops, and the families of mechanics have, wherever it has been possible, jointly occupied a dwelling, thus leaving one of the two houses vacant, while other mechanics have left town because of lack of work. The conditions as we find them are far from being a discredit to the city as such. Let the industrial and financial conditions of the State and nation return to a normal state, and Plainfield will come into her own as far as the filling of vacant houses, the improvement of property, and the erection of modern dwellings may be concerned."

MANY SCHOOLS IN COUNTY COMPLETED

Thousands of Dollars Will Be Appropriated Soon for New Buildings.

The county as a whole is still enjoying considerable activity in building lines, as records at the offices of the county clerk at Elizabeth appear to indicate. During the week ending last Saturday, a total of fourteen contracts were filed. These contracts from various parts of the county call for the expenditure of $80,824.

One of the features of the building operations in this county is the great number of schools either in the course of construction or being planned for the immediate future. Westfield and Elizabeth have schools on which work is progressing at the present time, while work on others in various parts of the county will soon be under way. This city has already received bids on an $80,000 building on Evergreen avenue.

El Mora is to make a $51,000 appropriation for a schoolhouse, Linden has set aside $50,000 for building purposes, while the Board of School Estimate of Elizabeth desires $700,000 for sites and buildings within the course of the next five years. Along with these buildings already in sight, Roselle Park, Summit and Scotch Plains have plans for additional buildings for school purposes well under way.

Building contracts from this end of the county filed with the county clerk are as follows:

Thomas W. Reid et al. with Frank Austin, entire work, new building, Hunter avenue, Fanwood, $6,000; Muhlenberg Hospital with Clarence W. Mundy, entire work, alterations to building, Plainfield, $1,100; Joseph M. Coren with Myer Contracting Company, entire work, alterations, Plainfield, $11,000.

GARWOOD WILL BUILD $9,000 BOROUGH HALL

Garwood, Oct. 10.—Garwood will build its borough hall. The bonds, amounting to $9,000, for the erection of the building, have been sold at 5 per cent. interest.

Mayor Eriksen verified the report of the bond sale last week, but he would not say who the purchaser was, preferring to wait until the finance committee of the Council makes its report to the Council meeting.

Mayor Eriksen feels greatly pleased with the success of the borough hall proposition so far, and the work of building will now be acted upon by the Council and the ordinance for the borough hall passed.

JACOB SACHAR PLANS TO REMODEL PROPERTY

Jacob Sachar, of West Front street, is having plans drawn for the remodeling of the building located at 311 Plainfield avenue. The structure is to be raised about four feet, and is to have the plan of rooms changed, a fair sized store to occupy the front of the first floor. When completed the building will have two apartments of six rooms each, and all modern improvements. The contracts have not been let as yet.

Plainfield avenue, from Fourth to Second street, is fast becoming a business section in itself, several stores having been erected within the course of the past two or three years.

URGE UNIFORM REGISTRY LAW

Conference Considers Simplification of Land Title Acts.

Some active steps toward the institution of a uniform system of the registration of land titles throughout the country may be expected as a result of the conference to be held on the subject in Washington, beginning October 14 and lasting until October 19. The question has been in the hands of a commission, called the Commission on Uniform State Laws, and this Commission will report on what has been done and what further can be accomplished toward simplifying land title acts in the various States. One of the objects of the commission's study has been the so-called Torrens act, which ten States have adopted.

In New Jersey an amendment was enacted in 1903 making it compulsory to register all lands passing through the Probate Court. Efforts were made to defeat this provision, and the courts finally decided against it, but solely on the ground that it had not been properly submitted to popular vote. The Legislature then re-enacted the act in 1907 and it was confirmed by popular vote in 1910. In no other State has the Torrens act been the subject of such insistent litigation as in Illinois, having been before the Supreme Court in different aspects no less than sixty-one times.

It may not be generally known that the Torrens law has been adopted by the Legislatures of ten States as a legal means of registering titles. They are California, Colorado, Illinois, Massachusetts, Minnesota, New York, North Carolina, Ohio, Oregon and Washington. The act was adopted by New York in 1908, Ohio and North Carolina placed it on their statue books last year. In addition, the Torrens system prevails in Hawaii and the Philippines and over a great portion of the Dominion of Canada.

Although based upon the same fundamental system, the laws in these ten States differ widely. A tentative draft of a uniform act was submitted to the uniform laws conference last year and efforts are being made to secure necessary amendments to the conflicting State laws in the direction of greater uniformity.

In a very exhaustive report at the conference in Montreal a year ago, in which many of the cases to test the constitutionality of the act were cited, the committee on the Torrens act stated that the tide of Torrens legislation was evidently rising with irresistible force.

One of the principal benefits claimed for the Torrens system by its advocates is the opportunity afforded to make land titles as easy of conveyance in business transactions as registered stock and bond.

In Massachusetts a special court known as the Land Court has been established fo
the system.
the success of
Judge Charle
the Land Cour
"We have
where it is the
ment that seek
people who ten
nothing to do
tration, so far
is concerned, m
success."

BUILDING
NO

Most of th
Work for
Comp

Building conditi
have received no en
ever from Inspector
ing the course of th
it has become appar
struction season in
been practically clos
of dwellings through
in the course of er
nearing completion, a
or three weeks will m
ing of the majority o
ings.

As indicated in these
week, while this city h
a decrease in building d
nine months over the s
time of last year, the
craftsmen have been fort
amount of work which
complished in the city t
far better year having
enced here than many
and towns in the surrou
try. At the present time
at least 250 union craftsm
employment in Plainfield
the early close of the bu
son, while this number wi
edly be increased as the
now in the course of const
completed."

The only thing which
hope to the local men of
trades is the early awardin
contracts for the proposed
Avenue School, for which
received last week. The
of these bids in the imme
ture, together with an ope
would mean a great deal to
ing men of the city, as far a
ment is concerned. Two
tracts are at present engagi
tention of a number of the
these being the work at M
Hospital and the renovatio
Astor Theatre, on Front str
work on the latter buildi
pected to be completed by
1. Work on the joint sew
posal plant, on which bid
ceived by the Commissio
day evening, will not be s
early next spring.

Very little work aside
buildings now being com
the Evergreen Avenue Sc
sight, while the contract
ing little or no figuring
work. No permits have
by Inspector T. O. Doane
for over two weeks. It
ed this week that the ne
the Netherwood Refor
which had been planned
this fall, has been la
next spring, as has s
buildings in various par
Local architects who h
proached report little o

—"A want ad task" when your want advert begun'

STOCK SHOW AT FORT WORTH.

Fort Worth, Texas, Oct. 10.—The annual exhibition of the National Feeders and Breeders' Horse and Fat Stock Show Association was opened at the permanent grounds here today, under conditions that point to the greatest show of its kind ever held in the Southwest. The show comprises many carloads of exhibits from all parts of Texas and from Oklahoma, New Mexico, Arizona, Colorado and other States. The judging of exhibits was commenced today and will be continued until the close of the exhibition next Saturday.

HICKMAN-FOSS WEDDING.

Boston, Mass., Oct. 10.—A notable wedding today was that of Miss Ether Foss, daughter of former Governor Eugene N. Foss and Mrs. Foss, and Albert Hickman, of Canada. The ceremony took place in the early afternoon at the Foss summer residence in Cohasset. Owing to the fact that the bridegroom is a British subject, and his country at war, the wedding was small and informal. Miss Helen Foss, the twin sister of the bride, was the maid of honor and only attendant.

TAFT TO PRESIDE.

Washington, D. C., Oct. 10.—Former President William Howard Taft will preside over the annual meeting of the American Bar Association, which is to hold its sessions in this city from October 20 to 22. Mr. Taft was elected president of the associa-
tion at the meeting hel
last year. The coming
have President Wood
Senator Elihu Root an
men of national promin
ers. The meeting of th
tion will be preceded
conference on uniform

ALASKA MINERA
Washington, D. C.,
mineral production fo
1913 had a value of $
cording to the United
ical Survey. Of this
626,813 is to be cred
mines. This makes t
gold production of A
close of 1913, $228,3
dition to this near
worth of copper and
worth of silver has be
Alaska.

CUBA'S DAY TO
Havana, Cuba, O
ing the forty-sixth
beginning of the te
dependence, the da
a national holiday
fices in Havana we
nearly all of the
The public and ot
decorated with Cu
ebration was ma
amount of enthu

The depart
or maid does
lady who kno
of Press want
And wa
vants are
class.

AGE

...ld Branch
...ociation
...man

...iant, general ...ersey Associa... ...man Suffrage, ...f the Western ... Montana, Ne... interest of the ...ived at Grand ...ay, September ...t speech that ...he has spoken ...e and has ad... ...es at Fargo, ...n, Castleton, ...rk. Last week ...ton, Dickinson, ... Garrison and ... she goes on to ...

...rs. Oliphant fol... ..., president of the ...Suffrage Associa... ...eplying to her ar... ...d last summer in ... One of the highest ...e of North Dakota ...phant one evening ...shed speaking and ...he had made Dr. ...m trivial and that ... masterly. She has ...arm praise in every ...as spoken.

... press reports, Dr. ...rted to personal at... ... Oliphant. The fol... ...ditorial from the Bis... ... of September 22.

...oward Shaw indulged ...cism of Mrs. Oliphant ...ck address, which tend... ...t much that she said. ...as:

...lieve Mrs. Oliphant's ...nected with the corpora... ... Jersey. I think nearly ...nti-suffrage leaders you ...nected with corporations, ...n the State of North Da...

...aker did not gain any ... equal suffrage by this ... because its unfairness is ... Her charge belonged to ...class made against Miss ...who was in the city last ...he suffrage forces claimed ...reweries financed her cam...

...se, every one knows that ...ter of the women both in ... opposed to equal suffrage ...nt guaranty as to the hon... ...eir motives. The Tribune ...lieve that the good women ...t desire the burden of suf... ...subsidized or on any way ...with the corporations.

...iphant successfully chal... ... Shaw's imputations of her ...The day has passed for un... ...nents from the public ros... ... the press. Dr. Shaw can ...nverts for the cause by ...n unfair charges against ...nts. Neither can the wo... ...ed to suffrage hope to ...gress by trying to im... ...otives of the women in fa... ...age.

...uffrage workers keep to ...and not make charges ... rumor only. Nothing ...d by attacking the per... ...her side. No one is in ...th such tactics.—Tren... ...ept. 28, 1914.

...k on Senator Lodge.

...enry Cabot Lodge an... ...nality the attack on his ...nes initiated in the ...ublished in behalf of ...s by the Rev. Dr. Anna ... charge made was that ... to support the "phossy ...d other philanthropic ...arian measures. The ... that he actually put ..."phossy jaw" bill; it ...nd it became law. He ... of laws now in force, ...ctically all the philan... ...als of recent years, all ...supported and some of ...ered.

...ded people the answer ...nd puts the assailants ...inful position of mak... ...nd false accusations. ...attack will be insuffi... ... him out of public af... ... suffrage extremists ... only reduces the de... ...ot change the nature

...s Lodge's defence ...uffragists the answer ...be made that he was ... list because of the ... demolishes, but for ...gue and unspecified ...r that the "phossy ... true—not against ... against some or all ...hteen Senators and ...amed with him. ...e is that where one ...inted; they are all ... same brush and ...n together to de... ...e more condemn... ...r blackening repu... ...N. Y. Sun, Oct. 6.

...ed above hardly ...ut are enlighten... ...tactics being em... ... of the National ...sociation, and it ...fo ask, if Miss ... or any of her ...tes, really imag... ...ove anything of ...ical life.

Inaccurate, unfair and immoderate in the charges of which they can offer no proof, imputing motives and actions to Antis merely because they are Antis, to quote the above editorial from the New York Sun, "making reckless and false accusations."

Resorting to methods very similar to those of unscrupulous politicians—accusing all politicians of being unscrupulous—declaring at all times that the only way to purify politics and thwart their designs is to bestow the franchise on all women, good, bad and indifferent.

Strange arguments are these, to uphold such contentions.

Arguments which fortunately—as the above criticisms prove—affect, and influence none save those who employ and pin their faith upon them.

A favorite false accusation of the Suffragists is that the Antis—merely by their opposition to equal suffrage for reasons too many to enumerate at this time—discredit and malign their sex.

If such statements were true, do not the Suffragists give the Antis good material proof to put forth? But they are neither just nor truthful, for it is those in the fight for suffrage who have accused the large majority of their sex, of alliance with crimes of the worst description, at the same time that they are trying by every means that they can conceive, to put the ballot in the hands of these allies of vice!

Such is suffrage accuracy! Such is suffrage consistency!

The Contemporary Club, of Trenton, at its regular meeting on Tuesday last, adopted unanimously, a resolution to adhere to its established policy of neutrality, in all matters pertaining to religion and politics.

In view of the declaration of the Federation of Clubs, in favor of Equal Suffrage, the above might seem significant, though no mention of that declaration was made, either in the introduction or adoption of the resolution.

R. A. LAWRENCE.

STATIONARY ENGINEERS DISCUSS BOILER FEED

Local No. 12, National Association of Stationary Engineers, held an exceptionally interesting meeting last night. The State Educational Committee, comprising ten men from Newark, was present and several gave interesting and instructive information on a patent boiler feed.

A large number of members were present and well pleased with the talks. During the evening one candidate was initiated.

IMPERIAL SOCIAL CLUB TO DANCE NOVEMBER 6

The Imperial Social Club, an organization made up of several well known young men, will hold its third annual ball in Sebring's Auditorium, Friday evening, November 6. The committee is arranging an elaborate program and has engaged Halbfoerster's orchestra to furnish the music for dancing. One of the features of the program will be a competition waltz.

The officers of the club are: President, William Hand; vice president, Jack English; secretary, George Servis, and treasurer, Rudolph Heinold.

EVENING SCHOOLS WILL OPEN TUESDAY, OCTOBER 13

The Plainfield Evening Schools will open Tuesday evening, October 13, at 7:30 o'clock. The sessions will all be held in the High School building at Arlington avenue and Ninth street. The students in the department of elementary work, in charge of Mrs. Wardner, will assemble in the gymnasium (in the basement). They should enter the building on the Arlington avenue side at the south entrance.

Pupils taking commercial and general courses should enter the building (new part) on the Park avenue side and report to room 245 for assignments. Pupils taking sewing, dressmaking and millinery should assemble in room 369. Those taking cooking should assemble in room 368. Those taking woodwork should assemble in room 28 (basement). Those taking mechanical drawing should assemble in room 340 (third floor, Arlington avenue side). Mechanical drawing students should bring all their drawing instruments and other equipment with them the first night.

PATRIOTIC SOCIETIES TO MEET.

The executive committee of the Union County Federation of Patriotic Societies will meet in Garwood next Wednesday night. The meeting will be an important one. It is expected that something of interest will be given out following the meeting.

CAKE SALE.

The Ladies' Aid Society of the Netherwood Reformed church will hold a cake and candy sale this afternoon at the home of Mrs. Ellston Johnston, of 221 Leland avenue. The proceeds will be used for the work of the organization.

WHATDAYAMEAN, WE WEEP?

Plainfield weeps: "We mourn our loss!"—Passaic Valley News.

—Press want ads. pay. Try them.

DRUM CORPS TO HOLD A CARNIVAL

Novel Affair Being Planned for Week Beginning November 14.

A carnival that will be an innovation in this city and which promises to surpass anything of the kind ever before attempted here, will be held during the week of November 14, in Company K Armory, under the auspices of the "old" Independent Fife and Drum Corps.

The corps, which has been inactive during the past few years, has revived and will again be included among the active musical organizations in Plainfield.

According to the tentative program for the week the lovers of a good time will be given ample opportunity of satisfying their wants in this direction. There will be some novelties and stunts never before produced here. "Spot" dancing is to be one of the features every evening and the awards will be substantial.

The Independent Fife and Drum Corps was organized in 1888 and for many years was one of the most popular musical organizations of its kind in this section of the State. Many well known Plainfield men comprise its membership, which is thirty-seven active members at the present time. Now that the corps has revived, honorary members will be received. The corps will hereafter be a social as well as musical organization.

JOHN N. GULICK DIES IN MUHLENBERG HOSPITAL

John N. Gulick, of 15 Park place, the borough, for many years a highly respected resident of North Plainfield, died yesterday at Muhlenberg Hospital, where he was a patient but a few days. Mr. Gulick was a carpenter by trade, and a member of the Carpenter's Union, Local No. 155 He was a native of Somerville and had lived in Somerset county practically all his life.

Mr. Gulick is survived by his wife and one daughter, Mrs. Samuel Powell. The funeral services will be held Monday afternoon at 2 o'clock from his late home.

MEXICAN GENERAL TO TAKE VERA CRUZ PEACEFULLY

Washington, Oct. 10.—General Aguilar has issued a proclamation in Mexico City saying that he is about to take the port of Vera Cruz but that his entry will be peaceful and the lives and property of both aliens and natives will be protected regardless of whether their interest is with the government or not. The proclamation, which was received from the Secretary of Foreign Affairs in Mexico City, at the Constitutionalist Agency today, further says that Aguilar will not tolerate any hostile act against the establishment of peace or in contravention of the laws and regulations to be issued by the present government. The Secretary of Foreign Affairs in Mexico City said in the despatch to the agency here that this proclamation was issued by General Aguilar to relieve any alarm caused by statements issued by Huerttiists.

General Villa's revolution will not interfere in the least with the plans of the election convention which is to meet in Mexico City in the immediate future, was the declaration of the Constitutionalist Agency today. There will most certainly be a peaceful settlement of the present trouble, the same authority declared, even if the convention now in session fails to settle the trouble peacefully. It was pointed out that Villa cannot hope to win by force of arms, since he is outnumbered by almost four to one.

Another postponement of the removal of American troops from Vera Cruz was announced today by Secretary of War Garrison. Tomorrow was the date tentatively set for the American evacuation of the Mexican port. There is no remote possibility of the force being moved then, Secretary Garrison declared today. He also said that the time for bringing the troops back to the United States is altogether indefinite.

SALE OF PLANTS.

The Plant, Fruit and Flower Guild will hold a sale of potted plants, bulbs for winter flowering, and cut flowers on the grounds of the Friends' Meeting House, Wednesday of next week, from 9 o'clock in the morning until 4 in the afternoon. The proceeds will be used to cary on the work of the guild during the course of the winter.

FLOWER GUILD ACTIVE.

The local Flower and Fruit Guild will continue to receive contributions of flowers, fruits and delicacies for the shut-ins of the city. These contributions will be received at the usual hours Monday afternoon and Tuesday morning at the W. C. T. U. rooms.

Perseverance Lodge, No. 74, K. of P., has postponed the social event indefinitely, on account of the death of two lodge members.

—It pays to use the advertising columns of The Press.

Of Interest to Women and the Home

FASHION HINT

By JUDIC CHOLLET

This deep shirred girdle with the tunic attached makes one of the latest developments of the basque idea.

As will be seen at a glance, it can be worn in combination with either a daytime or an evening bodice and consequently will be adapted to a great many needs.

There is a fitted foundation over which the gathered girdle is arranged

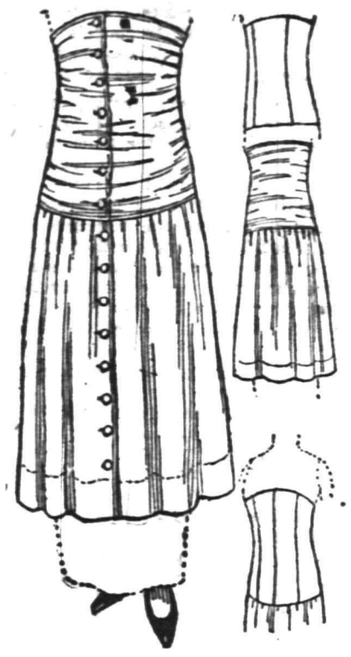

GATHERED TUNIC WITH BASQUE GIRDLE.

and the full tunic is sewed to its lower edge.

For the medium size the garment will require four yards of material twenty-seven inches wide.

This May Manton pattern is cut in sizes from 24 to 30 inches waist measure. Send 10 cents to this office, giving number, 8378 and it will be promptly forwarded to you by mail. If in haste send an additional two cent stamp for letter postage. When ordering use coupon.

No..... Size.....

Name .....

Address .....

.....

HOTELS.

HOTEL WALDORF
HENRY WINDHAM, Prop.
EAST FRONT STREET.
Gottfried Krueger's Extra Beer on draught. Imported Wines, Liquors and Cigars. Hotel accommodations and private Dining Room.

HOTEL SOMERSET
Newly Painted and Papered throughout. Table Board and Rooms by Day or Week.
Piel Bros. and Kruger's Beer on draught.
W. G. FEASTER, Proprietor.
97 Somerset Street Tel. 991

WEINMAN'S CAFE
GENERAL NEWS TICKER.
Stock quotations.
Up to the Minute.
'PHONE 1527.

YOUR GROCERIES
In times of peace or war, we never allow the Groceries we sell to drop in Quality. You'll find them Pure, Fresh and Reasonable in Price. Prompt Deliveries.
W. W. Dunn
Fifth St. Near Park Ave.

L. Moraller & Son
WATCHMAKERS and JEWELERS
WATCHES, CLOCKS and JEWELRY
Fine Watch and Clock Repairing a Specialty.
219 Park Ave. Plainfield, N. J.

FLOORS
Laying, Scraping, Finishing, Refinishing of Thin and Heavy Hardwood and Softwood Flooring.
Estimates Cheerfully Furnished.
GEO. E. WATT
814 NEW ST. Tel. 966-W

A. H. ENANDER
SANITARY PLUMBING, GAS FITTING. STEAM AND HOT WATER HEATING.
Contractor for Sewer Connection
125 WATCHUNG AVE.

Some Cookery Suggestions

NICE LIGHT LUNCHEON.

LUNCHEON MENU.
Iced Cantaloupe.
Watercress Salad.
Minced Clams en Casserole.
Hashed Brown Potatoes With Peanuts.
Scalloped Eggplant.
Peach Flummery.
Cocoa.

WHEN appetites are poor shellfish daintily served make good appetizers

The menu suggested is a well rounded one for the everyday luncheon or with some modifications for a company affair. The potatoes with peanuts are so nutritious as to make a good meat substitute.

Minced Clams en Casserole.—Take two thin slices of bacon cut in small pieces and brown in a frying pan. Add one tablespoonful of butter. Fry in this one onion cut fine and one potato cut in small pieces. Stir in and brown one tablespoonful of flour. Add two cupfuls of cooked minced clams with the juice and one cupful of milk. Let come to a boil. Place in a covered casserole and let remain in a moderate oven for about three-quarters of an hour.

Hashed Browned Potatoes With Peanuts.—Take three cupfuls of chopped cold potatoes, one cupful of chopped peanuts, three-fourths of a teaspoonful of salt, three-fourths of a cupful of milk, a few grains pepper, butter or drippings. Stir the potatoes, peanuts, milk and seasoning together. Put about three tablespoonfuls of drippings into a frying pan, or barely enough to cover the bottom of the pan when melted. When hot pack in the potato mixture, cover and cook slowly until the milk is absorbed and the food is brown on the bottom. Fold over and turn on a heated platter to serve.

Scalloped Eggplant.—Take an eggplant, peel, cut in dice and parboil twenty minutes. Drain and arrange in buttered baking dish with alternate layers of fine crumbs, sprinkling each layer with salt and finely chopped green peppers. When dish is full dot with bits of butter and moisten with milk or cream. Bake for a half hour, covered, then uncover and brown.

Anna Thompson.

"There had come the most terrific crash over my head."

Daddy's Bedtime Story—A Ghost Story Without The Ghost.

"DADDY, tell us a ghost story," said Evelyn, creeping up close to daddy, while Jack snuggled down in one corner of the divan.

"I thought you didn't like ghost stories," said daddy teasingly.

"We do your kind, daddy. They begin all creepy, but they end all funny," said Evelyn.

"I'll tell you about a trip I took up in the mountains of Virginia once.

"It was in a very remote section of the mountains where the people still talk of 'before the war.' The house was a quaint weather beaten old structure, which looked as if it might boast of a family ghost.

"However, the evening passed pleasantly enough, with no hint of such creepy things as ghosts and haunted houses. Later I was shown to a great bedroom furnished with a 'four poster' and splendid old colonial furniture.

"I was obliged to climb up a little pair of steps to reach the 'four poster,' but when I did reach it it was like sinking down into foam.

"I had traveled a long way that day and was very fatigued, and I was hardly conscious of the comfort of my big bed until I became unconscious of everything.

"I slept very soundly for several hours, I should say. Then I started up, quite awake. There had come the most terrific crash over my head.

"I finally decided that the servants must be rolling some furniture about in the room above mine, though why they should take the middle of the night to do that sort of thing I couldn't imagine.

"I said nothing to my hostess the next morning, as I feared she might think me critical, but that night the same thing occurred—the awful thumping, followed by rollings and bumpings.

"The next morning at breakfast I asked my hostess if there was any legend about the house being haunted.

"'Why, no,' she replied, very much surprised, and asked me why I had inquired.

"Then I told her the story and asked her if the servants lodged above me.

"But my hostess assured me that there was only a garret over the room After studying the matter over she sent for the colored cook, old Aunt Julia.

"Aunt Julia came waddling in, her moon face one broad grin for the northern visitor. My hostess questioned her in regard to the attic.

"'Ki yi,' giggled Aunt Julia; 'it sure am dem rats! Why, ma'am, dey's big es cats, and dey likes dem walnuts heaped up in de attic jest as coons like possum! Yassum; dey bumps and rolls dem air walnuts cross de garret floo' and takes 'em to deir nestes!'

"So you see, kiddies, this ghost story had no ghost, after all."

DEMONSTRATION
Will Continue One Week More
ON MILTON CHEMICAL CO.'S
DUSTLESS MOPS
DUSTLESS POLISHERS AND OIL

On account of the success of the demonstration during the past week, we are going to offer you SPECIAL INDUCEMENTS in addition to those of the past week.

Our No. 2 B. B. Flour Mops, regular 75c, at.....63c
Our No. 5 B. B. Floor Polisher, regular $1.50, at.....$1.29
A Reservoir Mop and 4-oz. bottle oil; reg. $1.75, at.....$1.19
The "Handee" Floor Mop 69c
Regular 25c size Dust Cloth 19c

A. M. GRIFFEN CO.
119-121-123 E. Front St., Plainfield N. J.
Two 'Phones 6—214

What can't be cured
May be endured
If you're insured with
J. C. POPE & COMPANY
All kinds of insurance.
FIRST NATIONAL BANK BUILDING
113 E. FRONT STREET PLAINFIELD, N. J.
tf-s-t

After Once
placing your business here the question of insurance is greatly simplified, in fact solved for all time.
It becomes with most people, merely a matter of our attending to all their insurable interests.
REAL ESTATE LOANS RENTS
GEO. M. CLARKE CO. Babcock Bldg. Telephone 205 Plainfield
INSURANCE OF ALL KINDS.

HELPFUL WORDS.

From a Plainfield Citizen.

Is your back lame and painful?
Does it ache especially after exertion?
Is there a soreness in the kidney region?
These symptoms suggest weak kidneys.
If so there is danger in delay.
Weak kidneys get fast weaker.
Give your trouble prompt attention.
Doan's Kidney Pills are for weak kidneys.
Your neighbors use and recommend them.
Read this Plainfield testimony.

Mrs. S. Driscoll, 1009 South Second street, Plainfield, N. J., says: "I had a dull pain across the small of my back and in my sides that clung to me constantly and any hard work made me worse. I was subject to headaches and dizzy spells, especially when stooping or lifting and I felt weak and run down. I tried plasters and other remedies, but nothing helped me until I procured Doan's Kidney Pills at Randolph's Drug Store. They made a lasting cure. I can recommend Doan's Kidney Pills just as highly today as I did some years ago when they cured me."

Price 50c, at all dealers. Don't simply ask for a kidney remedy—get Doan's Kidney Pills—the same that Mrs. Driscoll had. Foster-Milburn Co., Props., Buffalo, N. Y.—Adv.

PAINTERS AND DECORATORS.

JAMES C. HANSEN
DECORATOR
DEALER IN
PAINTS, OILS, GLASS, VARNISHES, Etc.
141 East Front St., Plainfield, N. J.
Distributor of John W. Masury & Son's Pure Colors Ready Mixed Paints, Etc.

IF KIDNEYS AND BLADDER BOTHER
Take Salts to Flush Kidneys and Neutralize Irritating Acids.

Kidney and bladder weakness result from uric acid, says a noted authority. The kidneys filter this acid from the blood and pass it on to the bladder, where it often remains to irritate and inflame, causing a burning, scalding sensation, or setting up an irritation at the neck of the bladder, obliging you to seek relief two or three times during the night. The sufferer is in constant dread, the water passes sometimes with a scalding sensation and is very profuse; again, there is difficulty in avoiding it.

Bladder weakness, most folks call it, because they can't control urination. While it is extremely annoying and sometimes very painful, this is really one of the most simple ailments to overcome. Get about four ounces of Jad Salts from your pharmacist and take a tablespoonful in a glass of water before breakfast, continue this for two or three days. This will neutralize the acids in the urine so it no longer is a source of irritation to the bladder and urinary organs which then act normally again.

Jad Salts is inexpensive, harmless, and is made from the acid of grapes and lemon juice, combined with lithia, and is used by thousands of folks who are subject to urinary disorders caused by uric acid irritation. Jad Salts is splendid for kidneys and causes no bad effects whatever.

Here you have a pleasant, effervescent lithia-water drink, which quickly relieves bladder trouble.—Adv.

SAGE TEA DANDY TO DARKEN HAIR
It's Grandmother's Recipe to Bring Back Color and Lustre to Hair.

You can turn gray, faded hair beautifully dark and lustrous almost over night if you'll get a 50 cent bottle of "Wyeth's Sage and Sulphur Hair Remedy" at any drug store. Millions of bottles of this old, famous Sage Tea Recipe are sold annually, says a well-known druggist here, because it darkens the hair so naturally and evenly that no one can tell it has been applied.

Those whose hair is turning gray, becoming faded, dry, scraggly and thin have a surprise awaiting them, because after one or two applications the gray hair vanishes and your locks become luxuriantly dark and beautiful— all dandruff goes, scalp itching and falling hair stops.

This is the age of youth. Gray-haired, unattractive folks aren't wanted around, so get busy with Wyeth's Sage and Sulphur tonight and you'll be delighted with your dark, handsome hair and your youthful appearance within a few days.—Adv.

—You can find work—your kind of work—through classified advertising of the persistent kind.

PHONE YOUR ADS

PLAINFIELD DAILY PRESS
TEN PAGES. PLAINFIELD, NEW JERSEY, TUESDAY, JULY 14, 1914. TEN PAGES. Two Cents a Copy, $5 a Year.
OPPOSE PLANS FOR STREET PA
Property Owners Object to Proposed Improvement of West Third Street.
MACADAM PREFERRED
TROPHY NIGHT AT PHONE CLUB
Prizes for the Bowling Tournament Will Be Awarded at Dollar Dinner
CELEBRATION PLANNED
LOCAL BOY SCOUTS A BOY
Found on a Fruiter Born in Plainfield.
LEFT ALL TO A FRIEND
HUSBAND'S WILL UNKNOWN
From State Hospital to Find Relatives Dead.
ATTENDANCE FIGURES
Charities of Work Being Carried on by the Superviors This Year.
BOY STRUCK BY CAR IN PLAINFIELD
Youth Was Riding Bicycle on South Avenue When Ran Over by Automobile.
FLYNN IS MADE POLICE CAPTAIN
Mayor Stewart Promotes Detective Sergeant to Vacancy in Department.
THE COUNCIL CONFIRMS

300

ONE CENT A WORD

SCOOP, THE CUB REPORTER — SCOOP IS CERTAINLY UNDER A HEAVY GUARD — BY "HOP"

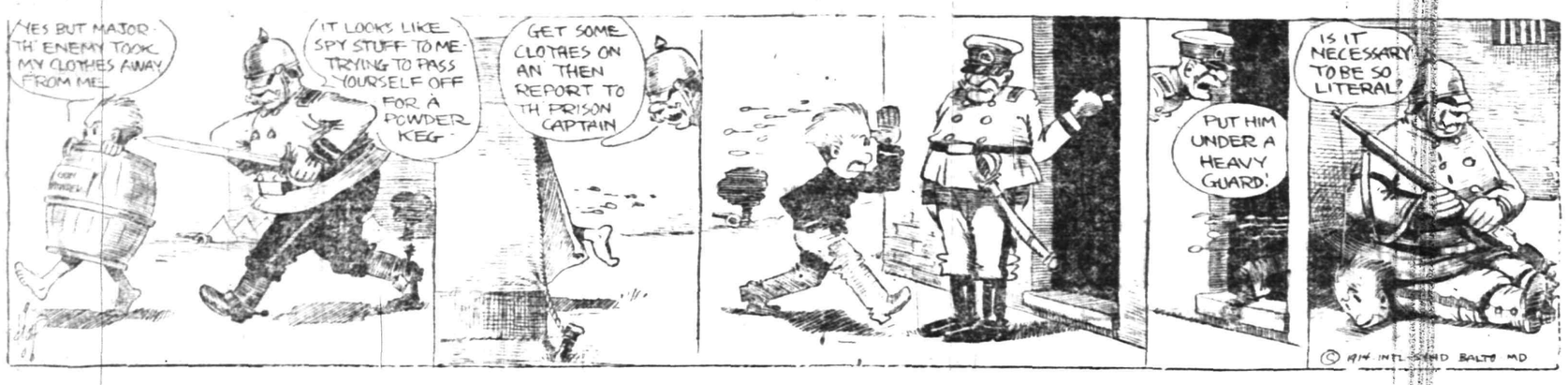

MUSICAL ORGANIZATIONS FOR SINGERS AND PLAYERS

Two musical organizations to be formed by the Public Recreation Committee will meet next week. The municipal orchestra will be reorganized Monday evening, and in future be known as the Plainfield Symphony Orchestra and Schuberts' Unfinished Symphony, Beethoven first and Fifth Symphonies are among the compositions for study and performance under the direction of S. Frederick Smith. The rehearsals Monday evenings will be held in the Franklin School Auditorium, and the concerts will be given in the new High School Auditorium.

On Tuesday evening a new choral society will be formed for the people of Plainfield. Choir singers, school teachers and all who like to sing are urged to attend. Sopranos, altos, tenors and basses are wanted. S. Frederick Smith will also direct the chorus and begin work on Handel's "Messiah," for the first concert. The rehearsals on Tuesday evenings will be held in the Franklin School Auditorium, and the concerts at the new High School Auditorium.

REV. MR. KUES TO SPEAK.

The monthly business session of the Plant, Flower and Fruit Guild will be held at the Friends' Meeting House, Tuesday evening, at which time Rev. Charles H. Kues, rector of the Church of the Holy Cross, will address the gathering. Matters of interest are to be discussed and the general public are invited to attend.

NEW JERSEY CENTRAL

TRAINS LEAVE PLAINFIELD.

For New York—2:10, 3:41, 5:05, 5:46, 6:02 (not on Saturdays), 6:27, 6:55, 7:02 (7:02 not on holidays), 7:41, 7:44, (7:55 express, 8:12, 8:30 (not on holidays), 8:36, 8:52, 9:04, 9:29, 9:36, 10:26, 11:27, 11:32 a. m., 12:34, 12:58, 1:44, 2:29, 2:55, 3:17, 3:36, 4:01, 4:16, 4:36, 5:04, 5:29, 5:36, 6:41, 7:41, 9:27, 9:56, 10:12, 11:26, 11:43 p. m. Sunday, 2:40, 4:27, 5:24, 7:28, 8:52, 9:14, 9:49, 10:37, 11:24 a. m., 12:39, 12:58, 1:28, 2:09, 2:14, 2:55, 3:17, 4:29, 5:24, 7:14, 8:13, 8:27, 8:35, 8:39, 9:27, 10:21, 10:36 p. m.

For Newark—5:08, 6:27, (7:05 through train to Newark), 7:41, 8:36, 9:29, 10:26, 11:27 a. m., 12:34, 12:58, 1:44, 2:29, 2:55, 4:13, 4:36, 5:39, 6:25, 6:47, 7:41, 8:27, 9:36, 10:36 p. m. Sunday—7:23, 8:52, 9:54, 10:37 a. m., 12:59, 12:58, 1:28, 2:09, 2:55, 3:17, 4:29, 5:24, 7:14, 8:13, 8:35, 8:39, 9:27, 10:36 p. m.

For Easton, Bethlehem, Allentown and Mauch Chunk—5:18, *8:29, 9:44, 11:27 a. m., 2:00, 3:21, 5:44, (6:59 to Easton) p. m. Sunday—5:19, *9:44, 10:57 a. m. 1:58, 5:44, 7:05 p. m.

For Wilkesbarre and Scranton—5:18, 9:44 a. m., 3:44 p. m. Sunday—5:19, 10:57 a. m., 5:44 p. m.

For Red Bank, Long Branch and Asbury Park, (5:18, 9:44, 11:27, (9:29 Red Bank), 11:27 a. m., (12:34 Saturday only), (12:58 Red Bank only), (3:12 Red Bank only), 4:36, 6:25, 8:27, 11:43 p. m. Sundays—3:41, (7:28 Red Bank only), 8:52 a. m., (9:10 Red Bank only), (9:14 Red Bank only), 3:17, (8:13 Red Bank only), 8:35 p. m.

For Atlantic City—5:18, 9:29 a. m. (12:34 Saturdays only), 5:12. Sunday—9:40 a. m. 2:15 p. m.

For Philadelphia—6:28, 7:39, 8:45, 10:42, 11:53 a. m., 12:42, 1:34, 2:45, 5:13, 6:44, 8:47, 9:46, 10:48 p. m., 1:20 a. m. Sundays—5:19, 8:45, 9:29, 9:57, 10:39, 10:43, 11:41 a. m., 12:42, 1:44, 2:45, 3:42, 4:39, 4:56, 5:39, 6:39, 6:44, 8:47, 9:46, 10:55, 11:54 p. m. 1:20 a. m.

For Baltimore and Washington. Daily—8:45, 10:43 a. m., 12:42, 2:45, 6:44 p. m. *Except Mauch Chunk. 6-4-tf

UPHOLSTERING
WINDOW SHADES
AWNINGS
Frank G. Wikoff
721 W. Fourth St. Tel. 2525-J.

RITZ Inc.
BABCOCK BUILDING
CANDIES, ICE CREAM
DAINTY LUNCH

B. KIVATINOS
(Successor to Kivatinos & Jelling).
Fancy Fruits, Choice Confectionery, Nuts, Cigars, etc. We make a Specialty of Olive Oil.
211 W. FRONT ST. Tel. 386-W

The difference between a House and a Home is often only a matter of *a judicious planting of Shrubbery*, Trees, etc., to soften lines and cover up bare spots and corners. We have here in our Nurseries EVERYTHING for the decoration and improvement of your grounds *and would be glad to supply your* wants. Phone 1349.
Belleview Avenue Nursery Company
Off Park Av., near Hillside Cemetery
HENRY J. FORRISTEL, Mgr.
10 6 2mos.

L. HASLWANTER
THE CATERER
728 WEST FRONT ST.
Breakfast, Luncheon, Dinner and Suppers for Weddings, Banquets and Private Receptions.
Fine Music for Dancing
I Furnish Everything
Culinary Art Specialties
Delivered Anywhere
For Rent—Linen, China, Silver, Tables, Chairs, etc.
Soup, Sandwiches, Salads etc., in any quantity for Lodge or Church Parties. 9 30 3mo.

Probably
You are not aware that we are selling bulbs of all varieties for pots or planting out cheaper than they can be obtained elsewhere.
We are cutting daily from our fifteen greenhouses quantites of Roses, Carnations, Chrysanthemums, etc.
Floral designs, wedding boquets and decorations at lowest prices; satisfaction guaranteed.
Cut Flowers delivered to any city in the United States.
Let us call on you and submit plans and prices for your landscape work; we have a large stock of evergreens, ornamental trees and shrubs.
Charles L. Stanley
Store 159 E. Front St. Phone 928
Greenhouses South Ave. Phone 331-J

CLASSIFIED RATES.

One cent a word for first insertion, one-half a cent a word for each subsequent insertion of the same advertisement for less than one month. Fifty cents a line for one month. **Double Charge for Capitals. No advertisement received for less than 10 cents. No display or black face-type used in this column.**

The Plainfield Daily Press cannot give information regarding advertisements for which answers are to be sent care of the Press. Persons replying to office addresses must mail or leave written answers as stated in advertisement.

Established 1872.
P. CASEY & SON,
Undertakers and Embalmers.
Office 116 Park Ave. Telephone 2331 Residence 417 W. 3rd St.
N. Y. Office, 10 E. 22nd St. Tel. 2094 Gramercy

A. M. RUNYON & SON,
UNDERTAKERS
402 Park Avenue. Telephone No. 40. Office open day and night. Office of Hillside Cemetery. New York office—50 Great Jones St. Tel. call 2245-Spring. New York Embalmers License—1220. New York Registered Licensed Undertaker No. 515.

H. DEMOTT
UNDERTAKER.
56 Somerset St. 'Phone 1128-W

T. A. MOORE
UNDERTAKER
612 E Sixth St.
Tel. 741-R

Estab. 1868 Tel. 2354
J. J. & C. A. HIGGINS
UNDERTAKERS.
Private Funeral Chapel
109-111 West Fourth Street
Auto Cortege for Long Distance.

L. L. MANNING & SON,
STEAM GRANITE WORKS
Corner Central Ave. & West Front St. Opposite First Baptist Church.

DIED.

GLICK—On Friday, October 9, 1914, John [illegible], in his 64th year.
Services at his residence, 15 Park place, North Plainfield, on Monday afternoon, October 12, at 2 o'clock.

FOR SALE.

GOOD driving horse for sale, or delivery. I. P. Runyon, 212 Park avenue. 9 16 tf

FOR SALE—Horse, cheap. Mrs. Gray, Foster avenue. 10 8 3

PIANO BARGAIN—Beautiful mahogany upright, like new, with prominent manufacturer's receipt; must sell this week; at a great sacrifice. Address Adversity, Press office. 10 10 3

200 BEAUTIFUL single comb white Leghorn pullets, cheap; will lay next month. Clifford, King street, Fanwood. 10 9 2

GOLD FISH, the kind that live, 10c, 3 for 25c. McIntosh, 43 Somerset. 10 6 5

FOR SALE—Good outhouse, 2 iron mangers, hay rack and dining-room dome for both gas and electric light. 39 Prospect place, borough. 10 5 6

WANTED TO BUY.

WANTED TO BUY—Portable chicken coops. Call or address G. D. Coleman, 235 Columbia street, Dunellen. 10 9 2

WANTED—A velocipede for boy 5 years old, rubber tired, ball-bearing; state price. Answer Velocipede, care Press. 10 10 3

SITUATIONS WANTED—MALE.

EXPERIENCED man wishes position as chauffeur and useful man. Address E. H., care Press. 10 10 3

BOOKKEEPING at your convenience. Anyone not requiring full time of a bookkeeper may obtain part time service by addressing J. M. L., 21 Albert street.

HELP WANTED—MALE.

EXPERIENCED specialty salesmen or merchants preferred, by well-rated Cleveland firm, to sell merchants greatest specialty of the day; $300 to $500 per month; commission contract, paid weekly; state experience. O. J. Ringle, Station C., Cleveland, O.

REAL ESTATE FOR SALE.

FOR SALE—Two small houses, Nos. 660 and 662 South Second St. Apply J. T. Vail, 177 North avenue. 6 3 tf

HOUSE and lot for sale. 967 Arlington avenue. H. Bergen. 10 10 3

WANTED TO RENT.

HOUSE with large lot, or farm wanted to rent, on main road only; might buy later. Haslwanter, 728 West Front street. 10 5 6

FOR SALE OR TO LET.

FOR SALE AND RENT—House 13 rooms, 3 baths, stable, large lot, choice location, near trolley. Charles H. Lyman & Son, 220 Park avenue. 9 30 tf

HELP WANTED—FEMALE.

WANTED—A girl for general housework (white), good cook; no laundry; references. Apply evenings. Call 434 West Seventh street. 9 30 tf

WOULD you work for $15.00 per week, 8 hours a day? Woman wanted to distribute free packages Borax Washing Powder. Ward Soap Co., 216 Institute place, Chicago.

WANTED—Experienced white girl as chambermaid and waitress. Apply evenings, 1025 Watchung avenue. 10 10 3

WAITRESS wanted at MacDonald's restaurant, 117-119 North avenue. 10 10 3

WANTED—Experienced general houseworker. Call 1216 Watchung avenue. 10 9 3

WANTED—Two white maids, one as cook and laundress, one as waitress and upstairs maid. Apply 657 Belvidere avenue. 10 9 3

WANTED—White girl for general housework, where chambermaid is kept; no washing; references required. 512 Stelle avenue, 'phone 1137. 10 7 tf

ROOMS AND BOARD.

FOR RENT—Large, light front room, two gentlemen or gentleman and wife; Front near Watchung; private family; reasonable. Address 207 East Front street. 10 8 3

APARTMENTS with private bath, also single rooms. Apply L. Hellstrom, 312 East Seventh street. 10 7 1mo

FURNISHED room with board 440 West Front street, 'phone 418-M. 9 16 1mo

TWO large, sunny rooms on second and third floors, with board. Mrs. Berrien, 602 Madison avenue. 9 12 tf

PRIVATE family offers rooms to rent with or without board, gentlemen preferred; excellent neighborhood; French spoken if desired. Address 95 Grove street. 9 28 1mo

MISCELLANEOUS.

"NUBONE," the queen of all corsets. Why? Because they are boned with the interwoven and interlocked wire; guaranteed one year against rust or break, also they launder beautifully. Corsetiere, Mrs. Geo. Weiss, 106 Duer St., North Plainfield, N. J.; telephone 402-M. 10 9 2

MISS PHELPS' art studio re-opened, 300 Babcock building. All branches of art taught; visitors welcome. 10 10 tf-s

ARCHITECT R. L. Robinson desires those who contemplate building will accept your call to look over his magnificent designs. Office, 204 West Front street, 'phone 2333-J.

INSURANCE, ALL BRANCHES AGENT FOR NATIONAL SURETY C. J. T. VAIL. 9 2 tf

HOME baking of all kinds made to order; light bread and self-rising bread a specialty; tea, card and luncheon parties served on short notice; excellent service guaranteed. Address Mrs. M. Reid, caterer, Richmond street, or 'phone 459-W. 9 14 1mo

SITUATIONS WANTED—FEMALE.

NURSE wishes position on invalid or nervous cases. Miss A. Gray, 6 Howard street. 10 9 tf

WANTED—Polish girl wants position at general housework. 729 South Second street. 10 9 3

WOMAN wishes laundry work to do at home; reasonable price. Write or call 214 East Fourth street; Stention. 10 9 3

GOOD cook (white) would take position. Address H. S., care Press. 10 8 3

WANTED—First-class laundress wants family wash to take home, or two days out. Call 216 New street. 10 8 3

FOR RENT.

HOUSES, $12 to $50; flats, $1[illegible] to $30; stores, $7 upwards. D. McInnes, 824 West Third street, Tel 1198-W. 6 30 tf

TWO furnished rooms, can be used for light housekeeping; steam heat. 308 East Front street. 10 10 6

TO LET—Apartment, best location, all improvements; rent reasonable. 937 West Front street. 10 2 1mo

TO LET—Four rooms, all improvements, hot water heat; immediate possession. Inquire 307 Madison avenue. 10 8 tf

5-ROOM flat to let, Watchung avenue, $14 a month. C. H. Hand. 10 8 3

HOUSE for rent, 7 rooms, all improvements. 714 Richmond street, 'phone 895. 10 6 6

FLAT TO LET—Steam heat, 211 North avenue. 10 9 2

APARTMENT to let, 4 rooms. Apply 84 Fairview avenue. 10 6 6

TO LET—Attractive, up-to-date 8-room house, every improvement; select neighborhood. Key at 80 Mercer avenue. 10 6 1mo

FOR RENT—4-room apartment, part improvements, $15 month; 6-room apartment, $16. John H. Doane, 149 North avenue. 10 9 3

FOR RENT—7-room house, all latest improvements, hot water heat, $25; also 7-room house, part improvements, $17. D. F. Dugan, 511 East Seventh street. 9 18 tf

FOR RENT—[illegible] rooms, very cheap. J. Manley, 321 Park avenue. 8 20 tf

TEN-ROOM house, 418 East Second street; all improvements. William Newcorn. 9 11 t

MOVING PICTURE OR STEREOPTICON SHEET FOR RENT; big enough for the largest hall. Apply Daily Press office. t

TO LET—5 room apartment, central location; all improvements. Inquire 306 East Front street. 4 25 t

TO LET—Office in the Kresge building, 130-138 West Front street; every improvement, rent reasonable. Chas. H. Lyman & Son, 220 Park avenue. 5 9 tf

FOR RENT—Large corner store and office in the Depew building, corner of Park and North avenues. Chas. H. Lyman & Son, 220 Park avenue. 5 9 tf

4 AND 5 room apartment to let on Webster place, near Seventh street, with improvements. Call 770 Woodland avenue. Tel 1687-W. 10 28 tf

MONEY TO LOAN.

MONEY TO LOAN on bond and mortgage. J. T. Vail. 8 20 tf

$6,000 TO LOAN at 5 per cent. W. H. Abbott, 134 North Ave. 5 7 tf

MONEY TO LOAN on mortgage. H. R. Linbarger, 146 Park avenue; 'phone 1515. 9 17 tf

MONEY TO LOAN on mortgage. Manning & Curtis, 106 Depot Park. 10 14 tf

MONEY TO LOAN on bond and mortgage. Mulford, opposite depot. 12 28 tf

EMPLOYMENT AGENCIES.

MURRAY'S Employment Registry office, 326 West Front street, near Grove street, for reliable help only. We always have good situations for such and only charge a very moderate fee. 'Phone 666. 3 6 tf

MRS. KELLER'S Employment Agency, 22 Somerset place; all nationalities; 'Phone 1724. 2 7 tf

FOR SALE OR EXCHANGE.

FOR SALE OR EXCHANGE for a 4-passenger touring car, an electric runabout, equal to new; complete with charging outfit; a splendid town car; will travel 60 to 70 miles on a charge. Address Car, care Press. 10 9 6

FLOUR
Pillsbury's . . .
Hecker's Superlative . $7.25 Per bbl.
Gold Medal . . .
Fresh shipments of all three grades have just been received.
NEUMAN BROS.
GROCERS
Watchung Ave. and Fifth St. Telephone 60
Efficient and Rapid Delivery Service to All Parts of the City

Mono Storage
WAREHOUSE
North Avenue
OPP. FREIGHT HOUSE
125 East Front Street

HAND'S EXPRESS CO.
OLD RELIABLE
STORAGE
All Rooms Separate, Light and Dry
Furniture Packed and Shipped
Office 69 Somerset St 'Phone 541

MURRAY'S STORAGE WAREROOMS
THE OLDEST IN THE CITY.
AT 326 TO 332 WEST FRONT ST.
Near Grove St.; all the rooms are separate, airy and dry; large and small, at very moderate prices. Many years' experience in buying, selling, handling, packing and appraising goods.
Auction Rooms at 326 West Front Street.
R. Murray, Auctioneer, 326 West Front St. Phone 666

AUCTIONEERS
The Leading Auctioneers
W. A. SCHORB & CO.
Also Dealers in Second Hand Furniture—Bought and Sold.
120 Madison Av., Jackson Blg
Telephone 1707-W.

ADVERTISEMENTS
—FOR—
NEW YORK HERALD
WORLD, TIMES, SUN, JOURNAL, TELEGRAM, AMERICAN, BROOKLYN EAGLE, GLOBE
—AND—
NEWARK EVENING NEWS
RECEIVED AT
PLAINFIELD DAILY PRESS
AT REGULAR OFFICE RATES.

ORGANIZED 1864
THE FIRST NATIONAL BANK OF PLAINFIELD.
A COMMERCIAL BANK WITH SAVINGS and SAFE DEPOSIT DEPARTMENTS.
FOUR PER CENT. INTEREST PAID ON SAVINGS ACCOUNTS.

"IF father had only had the foresight to insure."

Don't make it possible for your children to say that--a reluctant complaint forced from those who loved you and depended upon you.

Insure now--while you are insurable.

Delays in life insurance are often dangerous.

Founded by JOHN F. DRYDEN — THE PRUDENTIAL HAS THE STRENGTH OF GIBRALTAR — Pioneer of Industrial Insurance in America

The Prudential

FORREST F. DRYDEN, President

THE PLAINFIELD TRUST COMPANY

ORGANIZED 1902

The largest financial institution in Plainfield.

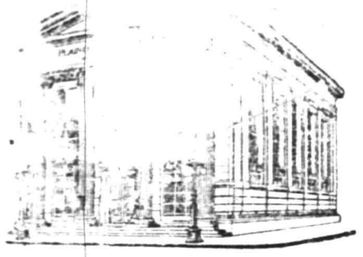

RESOURCES $5,000,000.00

OFFICERS:

O. T. Waring ..... President
A. V. Heely, Vice-President
Henry A. McGee, Vice-President
J. Herbert Case, Vice-President
DeWitt Hubbell, Secretary and Treasurer
F. Irving Walsh, Asst. Sec'y-Treas.
A. H. Kirby, Assistant Treasurer

STORAGE FREE

Have your Awnings taken down by the oldest and most reliable concern in this part of the country. We insure all awnings stored with us against fire and damage

HEADQUARTERS FOR SPECIAL ORDER SHADES AND FANCY DRAPERIES

Brass Beds, Mattresses and Springs at Great Savings

SHIRLEY & JOHNSTON

BABCOCK BUILDING PLAINFIELD, N. J.

No man has as much fun at anything
As in conducting a successful business.

It takes good printing—Press printing—and the courageous use of the same—to drive a business and make it grow vigorously.

Study your business carefully and you will discover numerous ways to use good printing to advantage and profit.

If you lack the time or skill to properly prepare your copy, you can always depend on Press Service to perfect the details so that the completed job of printing will possess all the features that invite success.

Press printing—the result of Press service—invariably gets the business and the money.

THE SERVICE SHOP

PLAINFIELD DAILY PRESS
Job Printing Department
105 North Avenue

Fall Opening

Saturday, October 10

We extend to you an invitation to inspect our new Fall showing of Clothing, Hats and Shoes for every member of the family.

COMPARE

This is our strongest argument.

J. A. LAURIE & CO.
304 W. FRONT ST.
Phone 451-J.

ADVERTISED MAIL MATTER
A. E. Hoagland, P. M.

Plainfield, N. J., Oct. 5, 1914.

Men—Mr. Paul G. Brooke, Mr Ettoro Bucone, H. C. Brokaw, Mr Daule Camanese, Mr. W. R. Cooper, Jr. R. D. Campbell, Mr. William Del ero, Mr. Spencer Embree, Mr. W. H Franz, Mr. Daniel Glasshofer, Mr. and Mrs. D. Glasshofer, Mr. and Mrs. W. T. Green, Mr. John Gordon, Mr. J. C. V. Hawkins, Mr. J. G. Herman, Mr. J. R. Harris, Mr. H. G. Herbert Home Ice and Products Co., Mr. William Howard, Mr. W. Jones, Mr. Edward Jordan, Dr. A. K. Kline, Mr. A. L. Leon, Mr. E. G. Lewis, Mr. Alexander Macauly, Mrs. George A. Mitchell, Mr. B. Neiburg, Mr. William Palmer, Mr. W. Paterson, Mr. William Phillips, Mr. Ellis E. Pearose, Jr. C. E. Rushmore, Mr. S. J. Robertson, Mr. Robert Stern, Mr. William Smith, Master A. Stewart, Mr. Chas. V. Traynor, Mr. David Thompson, Jr. D. V. Van Arden, Herbert Van Fleet, Mr. Frederick D. Whiting.

Women—Mrs. Ruth G. Askew, Ella Lena Byrd, Miss W. Badtoska, Miss Mary DeP. Charles, Miss A. Carroll, Miss A. M. Chandor, Mrs. John T. Cott, Miss Dorand, 2 Mrs. J. B. Davis, Mrs. Elizabeth Decker, Mrs Thomas Elliott, Mrs. W. Earl, Mrs. J. Ferman, Mrs. Anna Foye, Mrs Bert Fowler, Mrs. Kate Frey, Miss Jamie Fownsley, Mrs. Benjamin Green, Mrs. Charles P. Gelhar, Miss Rosie Haeer, Mrs. Mayme Harris, Mrs. Lewis Hanford, Miss S. Graham, Mrs. Eleanor Homan, Miss Martha Hoffman, Mrs. Charles Jarvine, Mrs. B. Kahn, Miss Lawson Mary Murphy, Mrs. William Magn, Mrs. H. E. North, Mrs. Henry C. Opdyke, Miss Cynthia Redfield, Mrs. Sam Rerdela, Christina Stewart, Mrs Hannah Smith, Mrs. Frederick Towne, Mrs. Marie Thomson, Mrs. Willis, Mrs. T. D. Wilson, Mrs. C. C. White.

"Please say advertised.

TRUSSES

NEW FITTING ROOM

Elastic Hosiery, Supporters, Braces.
KNEE CAPS, ANKLETS, Etc.

William M. Walsh

North and Watchung Avenues.
Plainfield, N. J. 'Phone 1984.
OPP. DEPOT.

VAIL

JEWELER and OPTICIAN.

236 Park Avenue

OPPOSITE NORTH AVENUE

FLOORS

HARDWOOD AND PARQUET.
Old Floors Refinished.

S. E. WARD & CO.

108 Depot Park, Manning Building
Plainfield, N. J. 'Phone 322-R.

REAL ESTATE
INSURANCE
MANNING & CURTIS
106 DEPOT PARK

HODGE'S PHARMACY

Y. M. C. A. BUILDING.
BELLE MEAD SWEETS.
Telephone 62.

Hoagland's Express

FURNITURE AND PIANO MOVING
Office, 116 West Second St.
Telephone 883-W.

BROAD SERVICE

The Service offered by this Company embraces a Banking Department, a Special Department, a Trust Department, a Safe Deposit Department and a Real Estate Department in each of which we are prepared to meet with the individual requirements of our patrons.

Our continuous growth justifies the claim that we are meeting these requirements successfully, and in inviting new business we promise that this service will not only be continued, but that it will be bettered from time to time as the opportunity for improvement presents itself.

SERVICE

The State Trust Company

At the sign of the clock Capital $100,000.00 201 Park Ave.

Mightier Than the Sword
is the
"Iron Ring" of Quality

That girds and protects the wearers of every pair of

VAN ARSDALE'S
Men's Shoes at $4.00 to $6.00

The name "Van Arsdale" always will stand for the best leather and longest wear we possibly can build into any shoe.

Shown in a goodly range of new styles, especially featuring exclusive English models in laced with blind eyelets. Tan and black.

Van Arsdale's
127 E. Front St.

Weiss says

IT IS FREE—

25c BOX OF
DRESDEN LINNEN
NOTE PAPER
WITH A 25c
JAR OF A. D. S.
PEROXIDE CREAM.

ONE TO A CUSTOMER.

Weiss'
BORO DRUG STORE
The Rexall Store

Craig Place and Somerset St.
Prompt Delivery to all parts of the City. tu-th-s tf

CHILDREN'S EYES

Don't neglect them. Now is the time before the hard winter's work at the books. Headache and Neuralgia quickly relieved. No charge for consultation.

STILES & CO.

Philadelphia Eye Specialists
AT 107 EAST FRONT ST.
EVERY THURSDAY.
Free Consultation.
Hours 10 to 4:30.

---

405 North Avenue. Telephone 290-W.

A. Colucci

SEWER & GENERAL CONTRACTOR
Estimates Cheerfully Given.
All work warranted. Best reference
6 17 tf

—DON'T MAKE DON'T YOUR CREED If you have something to sell, some quest to pursue—do these tasks aggressively, through want-ad advertising!

SCHULTZ VICHY

STILL AND CARBONATED

FROM THE OPINION OF JUDGE WALLACE
U. S. CIRCUIT COURT

LA REPUBLIQUE FRANCAISE
vs.
CARL H. SCHULTZ

"His product acquired a high reputation for its purity, was prescribed extensively by physicians, and was considered by many to be preferable for therapeutical purposes to the natural waters."

ARTIFICIAL
HUNYADI, SELTERS, ETC., ETC.

GINGER ALE

SUPERIOR TO IMPORTED
AT HALF THE PRICE

CARL H. SCHULTZ

430-444 First Ave. N.Y.City. Phone. Mad. Sq. 3420.

LITHIA SELTERS THE COMING TABLE WATER

If your dealer cannot supply you with any of the above telephone J. H. Mellick, Plainfield 2160.

ORGANIZED 1868

PLAINFIELD SAVINGS BANK
PLAINFIELD, N. J.

IN ALL WALKS OF LIFE

Savings is the surest and safest way to financial success.

Begin to save part of your earnings now.

Open an account with the Plainfield Savings Bank.

4% INTEREST PAID
ONLY SAVINGS BANK IN PLAINFIELD

COAL

CONSUMERS COAL COMPANY

Egg, Stove, Nut

$6.75 Per Ton — Pea $5.25

30c discount for Spot Cash

A charge of 25c extra for carrying coal

Try Davidge Fertilizer for Farm and Garden

CONSUMERS COAL CO.

Tel. 66 — 225 Madison Ave.

w-s-tf

Our Stock of Furs

Is the best you can find in the city. Come and make your selection now. Prices are advancing steadily, but we are selling considerably below the present market level because we bought early in the season. When our present stock is exhausted we will be obliged to raise prices.

We make Fur Garments to order, and can repair and remodel your old Fur Garments to the newest styles.

Charles Kurtzman
Furs of Quality
178 E Front

178 EAST FRONT ST., Dr. Pittis Office Building, PLAINFIELD.

TRY A PRESS WANT AD.

THE WEATHER.
Fair tonight and Tuesday, gentle to moderate north winds.
Max., 83; min., 49.

PLAINFIELD DAILY PRESS

Final Baseball

Established May 10, 1887. TEN PAGES. PLAINFIELD, NEW JERSEY, MONDAY, OCTOBER 12, 1914. TEN PAGES. Two Cents a Copy, $5 a Year.

GERMANS PURSUING BELGIAN ARMY, INTENDING TO WIPE IT OUT AND SEIZE KING ALBERT

FOLLOWING FALL OF ANTWERP $100,000,000 WAR INDEMNITY IS REPORTED TO HAVE BEEN DEMANDED OF CITY.

MORE BOMBS DROPPED ON PARIS FROM AIR

Japanese Bombardment Has Silenced Illtis Fort at Tsing Tau —German Artillery Used at Antwerp Starts for Unnamed Point in France. Believed Germans Will Violate Dutch Neutrality.

London, Oct. 12.—The victorious German army of 125,000 men is today sweeping on to Ostend, where the retreating Belgian army is stationed, following its flght after the fall of Antwerp. It is the intention of the Germans to wipe out the Belgian army and seize King Albert and the government officials. The queen is reported to be in England.

The German government has demanded of Antwerp $100,000,000 as a war indemnity.

News of lively fighting between Ghent and Termonde, where the allies repulsed 40,000 Germans, indicates the far northward reach of the allies' lines.

The German heavy artillery used in the bombardment of Antwerp has been started off for an unannounced destination in France.

Sixteen hundred Belgian soldiers, non-commissioned officers and men, arrived at The Hague today, according to a Reuter's dispatch.

"The Germans lost 45,000 men during the attack on Fortresses Waelhem and Wavre-St. Catherine at Antwerp," says a Central News Amsterdam dispatch.

A Hague dispatch quotes a Belgian officer as saying the number of soldiers who crossed from Belgium into Holland is 26,000.

The Daily Mail's Ghent correspondent, wiring Saturday, says: "The Germans have thrown a pontoon across the Scheldt at Wetteren and are pouring a large force northward to cut off retreat from Antwerp. This is weakening their defense of Brussels and is being met by a strong force, which is compelling them to retire.

"In their advance upon Ghent the Germans got as far as Loochristi, when they were driven back on Lokeran. At the same time a rapid advance south of the Scheldt toward Ghent was met with at Melle, where they were again repulsed with the loss of a battery."

Germany is reported to have already intimated to Holland that she intends to lay claim to the lower part of the Scheldt, through which access to the open sea is reached from Antwerp, on the ground of urgent necessity. Only by possession of the mouths of the Scheldt can Germany use Antwerp as a base for operations against England.

Reports from trustworthy sources indicate that Germany is fully prepared to violate Dutch neutrality to operate against the British navy. Antwerp would be especially valuable to the Germans as a naval base, as torpedo boats, destroyers and submarines could be brought there. The larger vesesels would have to go outside to get into the Scheldt.

Paris, Oct. 12.—A German aeroplane at 10:15 this morning dropped bombs between two railroad trains that were in the act of pulling out of the Northern railroad station. The missles did not explode and were later found imbedded two feet in the earth. The railroad trains were crowded with passengers.

Continuation of the activity in the north of France, and repulse of the Germans between Lassigny and Roye are reported in the official statement given out this afternoon by the war office. The statement follows:

"On our left wing the cavalry engagements continue in the region of LeBasse, Estieres and Hazbrouck. Between Arras and the Oise the enemy has attempted numerous attacks which have been repulsed, notably between Lassigny and Roye.

"In the centre we have made some progress on the plateaus on the right bank of the River Aisne, before Soissons and to the east and southwest of Verdun.

"On our right wing, in the Vosges, the enemy has made a night attack in the region of Bam de Sapt, to the north of St Die, but was repulsed."

Shanghai, Oct. 12, (Central News Cable)—The bombardment of the Japanese cruisers has silenced Illtis Fort, one of the three German fortifications at Tsing Tau. The Chinese praise the behavior of the British troops operating on the land there particularly because they pay in full for all supplies they take and because they have not molested the villagers.

Paris, Oct. 12 (Central News Cable)—Officers arriving from the front report the capture of an entire German convoy of 800 men and Mitrailleuses, in the region of Roye by British and French cavalry, on Friday. The convoy appeared from the North, bearing food and ammunition for the German forces operating Roye. It lost its way in the fog. As the fog cleared a French aviator saw it and flew to report the discovery to the French commander. A strong force of cavalry was sent out. It attacked the convoy, which put up a desperate resistance, but subsequently surrendered.

London, Oct. 12 (Central News Cable)—A six-fold increase in the shipment of tea from London to Holland is shown by the official returns issued by the Custom House as compared with the figures of a year ago. In September, 1913, London sent to the Dutch cities of Amsterdam and Rotterdam, 110,634 pounds. During last month London sent to the same two ports 687,394 pounds of tea. One day shipments were 112,996 pounds. The figures suggest that the Dutch have begun to consume six times as much tea as they formerly did, or that the tea is simply passing through their country to Germany. Doubtless it is against the wish of the Dutch Government if this latter be the case.

Berne, Switzerland, Oct. 12 Central News Cable).—The cost to Switzerland due to war conditions was 3,360,000 pounds at the end of September, according to a statement made here today.

(Continued on page 3.)

STATE PHTHISIS EXHIBIT OPENS

Important Health Demonstration to Be Held Here for Two Weeks.

PROMINENT SPEAKERS

Afternoon and Evening Sessions to be Held at High School—Program Will Include Motion Pictures—List of Exhibits—Those in Charge.

Citizens of Plainfield will be given an opportunity, beginning tonight and continuig for the next two weeks, of attending the largest tuberculosis and health exhibit ever held in this county. It will be an education along the lines of disease prevention. The exhibit to open at 7:30 o'clock tonight at the Plainfield High School is conducted by the State Board of Health, under the auspices of the Boards of Health and the Anti-Tuberculosis League of Plainfield and North Plainfield.

The exhibit will be free. Every night moving pictures will be shown upon the work being conducted by the State Board of Health in the care and prevention of tuberculosis. Dr. Millard Knowlton, director of the tuberculosis work for the State Board of Health, will be the lecturer each night in describing the pictures which will be shown in the High School Auditorium.

Among well-known local speakers for the evening lectures will be William S. Tyler, president of the Board of Education, and Mayor Percy H. Stewart, both of whom will speak tonight. Tomorrow night Mayor Robert Clark, Jr., of North Plainfield, and Dr. B. Van D. Hedges, of the Board of Education, will be the speakers. On Wednesday night at 8 o'clock Dr. T. S. Davis, president of the city Board of Health, and William S. Tyler will speak. Thursday night will be for the Italian population of the city. Rev. Vincent Sciolla wil make an address in the Italian language. Friday night at 8 o'clock Dr. Charles F. Boulduan, chief of the department of education, New York Board of Health, will speak. He is one of the highest authorities on health work in the country and will have some excellent advice to impart. Andrew E. Kenney, president of the North Plainfield Board of Health, will also speak.

The exhibit by the State Board of Health will be in the auditorium, while the balance of the exhibits will be in the new gymnasium. The State Board Exhibit will be exceptionally interesting and instructive in giving statistics of work accomplished in the past and showing plans for the future prevention of disease.

The Plainfield Board of Health exhibit will comprise statistics of health work, garbage proposition, public comfort stations and prospective work for the welfare of the city. The North Plainfield Board of Health exhibit, under the supervision of Dr. A. H. Dundon and Louis Oliff, will comprise mainly tuberculosis statistics.

The Anti-Tuberculosis League exhibit under the direction of Dr. Edward Krans, and the tuberculosis clinic exhibit under the supervision of Dr. Krans and Dr. F. J. Hughes, will be among the most interesting features. The latter department will show sample charts and figures. The clinic is now open Wednesdays and Saturdays from 4 to 5, and 8 to 9 p. m., and every one is invited to inspect the clinic rooms at 109 Madison avenue this week and next.

The Charity Organization will show statistics of the relief work accomplished during the past year, and also has an exhibit at Dr. Pittis' office, on East Front streeet, two rooms in illustrating good and bad conditions in the home.

The Nursing Bureau and Milk Station, under the auspices of the King's Daughters, will show statistics of the district nurses' work. There will be an intereting display upon the care of babies, their bath, clothing and proper way of preparing milk.

Among the most important of the exhibits will be that of the Orthopedic Clinic, which was started at the Muhlenberg Hospital two years ago. Dr. Corbusier is in charge of this department and he has arranged to show the treatment of tubercular and other diseases of the bones and joints; corections of deformities, curvature of the spine, flat feet, etc. The aparatus used in the treatment of these diseases will be on exhibit.

The Muhlenberg Hospital exhibit promises to be among the interesting features and will be in charge of Mrs. Foster. This exhibit will show many details of the hospital work and also give statistics.

The Mothers' Association exhibit, in charge of Mrs. C. G. Munro, will comprise statistics. Each day a somple lunch, to show what is being served at the noon lunches, will be on exhibit.

Mrs. H. D. Corbusier will be in charge of the Public Recreation Committee exhibit, comprising posters

(Continued on page 3.)

MOTORCYCLIST HURT IN AUTO COLLISION

New York Man Ran Into Car Owned by Robert Rushmore Yesterday.

While driving his motorcycle east on East Seventh street, near Crescent avenue at 4:30 yesterday afternoon, Lewis Kopp, of 154 West 90th street, New York, hit an automobile driven by Joseph Gallagher, of Dunellen, and owned by Robert Rushmore, of this city. The motorcyclist was picked up by the autoist and removed to Muhlenberg Hospital. At the latter institution it was found that his injuries, while painful, were not serious, and he will probably be discharged today. He had a broken finger and cuts and bruises about the body.

The report received at police headquarters of the accident indicates that the New York man was at fault for the mixup. The motorcycle hit the Rushmore car squarely in the middle and the fact that neither was traveling at a fast rate of speed is probably responsible for the fact that serious, if not fatal injuries, to the motorists, was averted.

WHITE MAN CUT BY NEGRO ROWDY

Altercation in Trolley Car Ended in Cutting Affair Saturday Night.

A slashing affair, the details of which are shrouded in mystery, took place on a Main Line trolley car near Terrill road, last night, Richard Burke, of East Sixth street, being the victim of a knife wound said to have been inflicted by William Morsley, colored, of this city. Morsley was taken from the trolley at the Watchung avenue stand by Patrolman Welsh and locked in a cell at headquarters as a suspect. While the police believe they have evidence sufficient to convict the man, who has given them considerable trouble in previous affairs, Chief Kiely asked for an adjournment of the case until Wednesday morning and the defendant was held in $25 bail for a hearing on that date.

Burke, in company with Charles Garfingle, William Berkowitz and Harry Laird, was returning from Garwood about 11:30 o'clock on the west bound Main Line trolley and is said to have entered into a wordy altercation with the negro. The slashing followed and Morsley is said to have thrown the knife into the bushes after the deed was committed. He refused to divulge this information to the police and they are now endeavoring to locate the weapon used in the fray.

The wound inflicted was not a serious one, but the Public Service officials are prepared to press charges of disorderly conduct against the negro when he is arraigned.

MISS AYERS BRIDE OF HERBERT TERRY

Well Known Local Couple Married in First Baptist Church.

Miss Edith Jordon Ayers, daughter of Mrs. Sarah Ayers, of East Second street, was quietly married to Herbert Lewis Terry, son of Mr. and Mrs. Winfield Scott Terry, of this city, at 7:30 Saturday night. The couple were married in the First Baptist church by the Rev. Philip B. Strong and left immediately afterwards for a short honeymoon trip.

The ceremony was attended by only the immediate relatives of the two parties. Upon their return they will reside on East Second street.

Both Mr. and Mrs. Terry are well known in this city, having been students in the Plainfield High School and graduates of that institution in the class of 1913. Mr. Terry is a well known baseball pitcher and has played on several amateur teams in this vicinity.

RUMOR IS DENIED.

A rumor to the effect that Samuel W. Rushmore, of Belvidere avenue, former proprietor of the plant now occupied by the Bosch Magneto Company, on South avenue, had purchased the plant and factory buildings until recently occupied by the Spicer Manufacturing Company at Madison avenue and West Third street, has been denied. Mr. Rushmore was called up on the telephone Saturday morning by a representative of the Daily Press, and he denied that the rumor even had a foundation.

CANDIDATES FORM CAMPAIGN ASS'N

Defeated Office Seekers Combine for Success of Republican Ticket.

OFFICERS ARE ELECTED

W. de LaR. Anderson Gives a Dinner in Trenton After Which He Makes a Speech in Which He Urges Support of Party Nominees.

William de LaR. Anderson was the host at a dinner given at the Trenton House, Trenton, Saturday evening, to the defeated Republican candidates in the Fourth Congressional district. The purpose of the gathering was to form an association among the defeated candidates. This was accomplished ,the association to be known as the Republican Candidates' Campaign Association.

The principal object of the association is to assist in every way possible the election of the Republican candidates by combining the strength of the personal machine of each defeated candidate. Mr. Anderson was chosen chairman, Dr. Charles Mitchell, of Trenton, secretary, and Walter Firth, of Trenton, treasurer.

Mr. Anderson in addressing the gathering, said among other things:

"At this time, when the industries of our country are paralyzed and hundreds of thousands of men know not from whence the barest necessities to sustain them and their families are to come, it is the patriotic duty of every man to cast his ballot this year so that it will count for a change in the present disastrous situation. In order that men may know how best to act it is only necessary for us to take a non-partisan concensus of current opinion, which I may say has been joined in by the President himself in published statements, which seems to be that our trouble is psychological.

"I am convinced that it is evident to everyone that the drastic and too severe and unintelligent regulation of an interference with the methods of business from producer even unto consumer which has ruled for the past two years has undermined confidence and created a state of fear in the minds of our workers.

"This then is the psychology of the situation—lack of confidence is psychological and fear is psychological—and we must change the psychology to fear and lack of confidence to the psychology to fearlessness and confidence which will mean prosperity.

"I commend to you those who have been nominated as Republicans as being the most likely to inspire the confidence which is so necessary for us at all time. The Republican party, no matter what has been said of it, is and has been the party under which our country has had greatest comfort and happiness. To this party must come a world reconstruction and to this party we must logically turn if we wish to remedy the broadcast fear and lack of confidence which now prevails. I sincerely believe that next November the people of State and nation, regardless of party, will ratify what I have told you.

"Another important factor which we must consider and bring before the fair-minded voter who is affiliating with the Progressive party is the use the Democratic press of the State and nation of a party which is sincerely out for good and efficient government is making of that party as a screen behind which they dodge with their mistakes, extravagances and follies saying, 'Oh, you can't fight us, look out for the Progressives'."

WOMAN HURT IN LEAP WHEN HORSE BECAME FRIGHTENED

In an attempt to leap from a buggy when a horse her husband was driving became frightened, at Mt. Bethel, yesterday afternoon, Mrs. Peter Neuman, of East Seventh street, susttained injuries that necessitated her removal to Muhlenberg Hospital. The equine had started to run away and when Mrs. Neuman thought that her husband was unable to manage it she tried to jump clear of the moving vehicle.

The woman was thrown violently to the ground and when received at the hospital it was found that she was bruised about the body and had sustained a severe injury to her right leg. Her injuries are not considered serious, although she will be confined to the institution for several days.

PARENT-TEACHER RECEPTION.

The Parent-Teacher Association, of the Washington School, will hold a class room reception Wednesday afternoon at 3:30 o'clock. Teachers will receive the parents in their own class rooms and parents are urged to take this opportunity to learn about their children's work.

ATHLETICS 4; BOSTON 5

Boston	0	1	0	1	0	0	0	0	0	2	0	0	1		5
Athletics	1	0	0	1	0	0	0	0	0	2	0	0	0		4

Fenway Park, Boston, Oct. 12.—The Boston Braves practically clinched the world's championship title for 1914 today, when they won the third straight game from the Philadelphia Athletics, before a crowd of 38,500 frenzied rooters. Only one more game out of a possible four, and they gain the title.

The game was the closest yet played in the series, the hitting and scoring being even up during the greater part of the contest. Some clever fielding stunts were credited to the infielders on both sides and the Athletics appeared to have regained the "pep" that has been so noticeably missing in the first pair of clashes. Charlie Deal and Johnny Evers were responsible for some clever fielding stunts during the contest, while Baker did some good work in this department for the Phillies. Deal was the bright star of the game, getting one of the two smashes that were sent into the bleachers, Hank Gowdy being responsible for the other. Ground rules prevented both of these clouts from being chalked up as circuit clouts.

Fenway Park, Boston, Oct. 12.—With defeat meaning practical oblivion, after holding the world's championship for two years, the Philadelphia Athletics entered today's game with the Boston Braves, with their fighting spirit aroused to the highest pitch. They knew that if they lost this game the almost impossible task of winning four straight contests confronted them, in order to retain their championship.

The weather was ideal for baseball with clear skies and a moderate temperature. Only one topic was heard in this city since early morning. There were 38,500 seats ready for those who would crowd into the grounds to see the game, and probably three times as many people were ready to occupy those seats. Had there been room to accommodate them, the greatest crowd that ever assembled in this country would have been on hand when the umpires first shouted "play ball," for every one of the seats was taken, and thousands were turned away in disappointment.

Gaffney and his force used every effort to give every one a square deal, and this was generally recognized. But what can be done with 38,500 seats when 138,000 insist they must see the game, even if it costs a leg or an arm or a neck? The answer is simple. Nothing.

Stallings early announced that he would send Rudolph at the Mackmen, but he later changed him mind and put Tyler in. Mack as usual was noncommittal until the game started. He admitted, however, that he would likely fire a youngster in and this left the choice between Bressler, Shawkey and Bush. His two grand veterans have failed to stop the Boston charges. It was up to his youngsters, and many believed that Mack had a chance if he only could get some fair hitting in place of the weak sister work that greeted Rudolph and James in the first two games. When the game started Bush was put in the box.

The line for the open stand seats started to form at 1:30 yesterday. The gates to the bleachers were opened at 9:30 this morning, and to the reserved seats at 11. The gates to the bleachers were closed shortly after eleven, leaving thousands of disappointed fans outside. Ground rules may be established limiting hits to two bases in left neld.

The Royal Rooters, of Boston, headed by former Mayor Fitzgerald, are located in a section of the temporary stands. The police arrangements were excellent and the big crowd was well managed. The Boston team came on the field and started batting practice at noon, and the Athletics entered at 12:50.

The Athletic lined up today in the same way as in the two preceding games, except that Walsh replaced Strunk in centre field, while Boston shifted Deal to bat after Schmidt, and Gowdy batted after Maranville. Moran replaced Mann, who worked Saturday, and Connolly replaced Cather.

Philadelphia—Murphy, rf; Oldring, lf; Collins, 2b; Baker, 3b; McInnis, 1b; Walsh, cf; Barry, shortstop; Schang, catcher, Bush, pitcher.

Boston—Moran, rf, Evers, 2b; Connolly, lf; Whitted, cf; Schmidt, 1b; Deal, 3b; Maranville, ss; Gowdy, catcher; Tyler, pitcher.

FIRST INNING.

Philadelphia—Murphy opened the first game in Boston with a pretty two cushion swat to left field. Oldring followed with a sacrifice, Murphy going to third. Tyler grabbed Oldring's bounder at the pitcher's box and threw him out at the first corner. Collins flied to left field, but the sun got in Connolly's eyes and he muffed the ball, Murphy scoring the first run. Collins got life at first on the plate. "Home-run" Baker, who has made but one hit in this year's series, strode to the plate and whiffed at three fast ones, recording the first strikeout. Collins proceeded to steal second and made the bag safely. McInnis, another hitless wonder of the series, after collecting three balls and two strikes, drew a fourth wide one and went to the first station. Collins was caught napping at second, Tyler to Evers, ending the inning with Walsh at the bat. Three outs. **One run.**

Boston—Moran, Boston's first man at the bat, drew three balls and then collected a pair of strikes. After prolonging the agony with four successive foul flies into the bleachers, creating a general disorder among the spectators who scrambled to capture the pills as relics of the fray, he flied out to Collins in the middle of the diamond. Captain Johnny Evers received a second ovation when he appeared at the bat, having a few minutes before been presented with an automobile on the field, and answered with a beautiful single to left field. Connolly, of whom much has been expected in this series in the line of hitting, failed to record his first hit and foul flied to Baker at third. Evers broke the monotony with a steal to second. Whitted, with two and three on him, put a third dent in the atmosphere. Three outs. **No runs.**

Score—Philadelphia, 1; Boston, 0.

SECOND INNING.

Philadelphia—Walsh was retired, Tyler to Schmidt. Barry lifted a high one to Schmidt. Schang drew three straight balls from Tyler and then lifted a short fly to Evers near first. Evers made a grandstand catch out of this play and was given his third big hand of the afternoon. **Three outs. No runs.**

Boston—Schmidt, the first man to appear at the plate in this inning, fanned. Deal pop-flied out to Baker near the third base line. Bush had trouble in putting them over to little "Rabbit" Maranville and gave him four, all of which were declared too high. Maranville stole second, making the base after a nifty slide. Gowdy hit into the crowd for two bases, scoring Maranville. Ground rules prevented this hit from being a home run. Tyler was retired, Barry to McInnis. Three outs. **One run.**

Score—Philadelphia, 1; Boston, 1.

THIRD INNING.

Philadelphia—Bush flied out to Schmidt. Murphy died via Evers to Schmidt on a lightning play. Oldring went out, Maranville to Schmidt. Three outs. **No runs.**

Boston—Moran was an easy out,

(Continued on page 3.)

BOSTON.

	AB.	R.	H.	PO.	A.	E.
Moran, rf	5	1	0	2	0	0
Evers, 2b	5	0	3	3	5	0
Connolly, lf	4	0	0	1	0	1
Whitted, cf	5	0	0	2	0	0
Schmidt, 1b	5	0	1	17	1	0
Deal, 3b	5	0	1	2	3	0
Maranville, ss	4	1	1	2	3	0
Gowdy, c	4	1	3	6	0	0
Tyler, p	3	0	0	1	4	0
*Devore	1	0	0	0	2	0
oMann	0	1	0	0	0	0
xGilbert	1	0	0	0	0	0
James, p	0	0	0	0	2	0
	41	5	9	36	19	1

PHILADELPHIA.

	AB.	R.	H.	PO.	A.	E.
Murphy, rf	5	2	3	2	0	0
Oldring, lf	5	0	0	1	0	0
Collins, 2b	5	0	1	1	3	0
Baker, 3b	5	0	2	4	4	0
McInnes, 1b	5	1	1	17	0	0
Walsh, cf	4	0	1	1	0	0
Barry, ss	5	0	0	0	7	0
Schang, c	4	1	1	7	1	1
Bush, p	5	0	0	0	4	1
	43	4	9	b33	19	2

*Batted for Tyler in Tenth inning.
oMann ran for Gowdy in Twelfth inning.
xGilbert batted for James.
bNone out when winning run was made.

Summary—Home run, Gowdy; two base hit, Murphy 2, Gowdy 2, McInnis, Deal, Baker; double plays, Evers to Maranville to Schmidt; stolen bases, Collins, Evers, Maranville 2, Gowdy; struck out, by Tyler 3, by Bush 4, by James 1; bases on balls, off Tyler 3, off Bush 4, off James 3; left on bases, Athletics 9, Boston 4; first on errors, Athletics 1; sacrifice hits, Oldring; sacrifice flys, Connolly. Attendance 35,520.

Housekeepers' Week Sale--For One Week Only

An opportunity to buy household needs away below regular prices, unusual values, unusual low prices, buy this week

MUSLINS--SHEETS--BLANKETS--TABLE LINENS

9c BLEACHED MUSLIN 6c A YARD.
Yard wide, fine bleached muslin, at less than regular wholesale price; for this sale ..... 6c a yard
No limit to quantity; none charged or sent C. O. D.

10c CAMBRIC 6c A YARD.
Yard wide bleached cambric, very good quality; for this sale only at ..... 6c a yard
No limit to quantity—none charged or sent C. O. D.

59c SHEETS 43c.
72x90 Bleached Sheets, good quality; sale price only..... 43c

15c PILLOW CASES 12c.
42 and 45x36 Pillow Cases, good muslin; sale price. 12c each

$3.50 BLANKETS $2.75 A PAIR
Fine white wool blankets with pink or blue borders; double bed size; sale price only $2.75 a pair

$1.25 BLANKETS $1.00 A PAIR.
Regular $1.25 heavy cotton blankets, full size; sale price this week ..... $1.00 a pair

FEATHER PILLOWS.
Sale prices
59c, 85c, $1 and $1.75.

50c TABLE DAMASK 37c A YD.
Fine bleached table linen, 60 inches wide; sale price.... 37c

75c TABLE DAMASK 57c A YD.
72 inches wide, all linen table linen; sale price..... 57c a yard

$1.50 TABLE DAMASK $1.19.
Finest bleached Irish table linen, 72 inches wide, various paterns; sale price.. $1.19 a yard

$1.25 NAPKINS 98c A DOZEN.
This week only, 20-inch napkins, hemmed and all ready for use at only..... 98c a dozen

15c TOWELS 9c.
Large size huck towels, in plain white or with red borders; sale price only ..... 9c each

CURTAIN and FLOOR COVERING DEPT.

(Second Floor)

LACE CURTAINS $1.00 A PAIR.
Values to $2.75.
Fine Nottingham Lace Curtains, choice of 10 styles; full size; sale price..... $1.00 a pair

25c SCRIMS 15c A YARD.
Fine curtain scrims, hemstitched edge with lace or insertion finish —white and ecru colors; 36 inches wide; sale price.. 15c a yard

65c LINOLEUMS 50c SQ. YD.
All this week, your choice of these regular 65c Linoleums at only ..... 50c a sq. yard.

ON SALE IN THE BIG HOUSE FURNISHING BASEMENT

$1.98 WASH BOILERS $1.
For this week only, if the lot lasts so long, copper bottom boilers, No. 8 size; one piece cover, for $1.00

39c BROOMS 25c.
Good strong brooms, made of good corn; sale price only.. 25c

75c ALARM CLOCKS 49c.
This week only, these good America alarm clocks, at only, each 49c

$3.50 ALUMINUM TEA KETTLES $2.19.
For this week only, No. 8 Tea Kettles with new locked on spout that can't leak; sale price.. $2.19

$2.00 IRONING BOARD AND STAND FOR $1.00.
For this sale only, this $2.00 combination at half usual price, at $1.00

$1.50 WIZARD MOPS $1.
For this week only the famous Wizard Triangle Mop at only, each $1.00
Small 75c Wizard Mop this week at 49c

CURTAIN STRETCHERS AT $1.
For this week only, best Curtain Stretchers at only... $1 each

The Demonstration of Columbia Yarns Will Continue Until Saturday Evening.

A. E. FORCE & CO.

"THE WHITE STORE"

We Give the Famous S&H Green Trading Stamps

See the Expert on Columbia Yarns, Crocheting and Knitting; all this week in Yarn Department.

DUNELLEN

All the Happenings of the Day In Plainfield's Hustling Suburb.

RETURN FROM EUROPE.

Miss Rich and Dr. Rich, formerly of the borough, have just arrived in this country via the S. S. St. Louis, of the American Line, from England, where they had been since the first of August. While abroad they attended the Dental Convention at London, which was in session from August the third until the eighth, together with another sister, Dr. Celia Rich, who returned about a month or so ago. It had been their intention after attending this convention to tour the continent and then return via the Mediterranean route. The outbreak of the war, of course, made that impossible. Instead of becoming panicky at its outbreak and scurrying to obtain passage home, as did the majority of the tourists, the Richs became imbued with the spirit of perfect security manifested by the English, who believe their island to be impregnable, and decided to spend the time that they had planned to take in touring the continent in England's rural lake district. While there the Richs say that one wouldn't have known that war was being waged were it not for the train loads of soldiers that passed daily through the place. England's lake district at this season of the year is generally over-run with tourists but the visit of the Richs was marked by their almost total absence. The few tourists who were there were given every attention, the inhabitants acting as if they couldn't do enough for them. The Richs experienced no difficulty in negotiating their letters of credit, which is contrary to what a brother, Daniel Rich, of Atlanta, Ga., who was marooned in Germany from August first until September first, was able to say in a recent letter to Mrs. Breyer. Mr. Rich was unable, on account of credit being curtailed in Germany, to negotiate his letter of credit and if it had not been for the fact that the proprietor of the hotel at which he was stopping had trusted him as concerns the paying of his hotel bill until gold arrived from America his condition would have been a most deplorable one. Among other things which Mr. Rich, who has now been back in this country two weeks, stated in his letter to Mrs. Beyer, was that the Germans treat the Americans wonderfully well.

Mr. and Mrs. Alfred Dayton and family, of Bayonne, have been visiting Mr. Dayton's parents, Mr. and Mrs. Samuel Dayton, of New Market road, since Saturday afternoon. They will return home this evening.

Rev. and Mrs. F. R. Brown are entertaining Mr. and Mrs. Raymond G. Crow and daughter, Miss Alice, of Brooklyn.

The Watchung Investment Company has purchased the property at the southeasterly corner of Prospect avenue and Walnut street, tenanted by F. Amos Johnson, through the John P. Fenner agency from the Dunellen Realty Company.

Dr. and Mrs. H. B. Arnold are entertaining Mr. and Mrs. William A. Arrants, of Newark, over the holiday. Mr. Arrants and Mrs. Arnold are brother and sister.

Mrs. William Shively and daughter, Miss Edna, of Whittier avenue, have been visiting in New York.

Quite a number of boroughites witnessed "Things That Count," at the Plainfield Theatre on Saturday evening.

Mr. and Mrs. Paul Reusch, of Washington avenue, have been entertaining Mr. and Mrs. Fred Lowe, of Newark, since Saturday afternoon.

John Dineen, of Brooklyn, is visiting his parents, Mr. and Mrs. Charles Dineen, of Washington avenue, over the holiday.

Mr. and Mrs. J. S. Thompson, of Jamaica, B. W. I., who have been making Mr. Thompson's mother, Mrs. H. D. Thompson, of Prospect avenue, a protracted visit, expect to sail for home on Wednesday.

The W. C. T. U. will meet at the home of Mrs. H. L. Poland, wife of the pastor of the Seventh-Day Baptist church, on Thursday afternoon at 3 o'clock.

Mrs. Albert N. Randolph and Mrs. George W. Day have returned from Atlantic City, where they spent an enjoyable week.

The masons have completed the work on the house that is being erected for Clarence T. Voorhees, on Lincoln avenue.

George Meyers, of Prospect avenue, entertained his brother, George Meyers, of Raritan, on Saturday.

CONDITIONS IMPROVING.

The gradual restoration of confidence that has been spreading over the country, as concerns the effect that the present European war will have upon business, has been reflected, locally, by the fact that the Hall Printing Press Company has taken back, during the past two weeks, thirty of the one hundred and thirty-three men that were laid off shortly after the outbreak of the war. The plant is now employing in the neighborhood of one hundred men and the indications are that if business conditions continue to improve at the present rate that the full force of two hundred will be employed at full time by the first of the month.

Mrs. Florence Doty, of Dewey Park, a former resident of this borough, leaves tomorrow, upon the advice of her physician, for California, where she will remain indefinitely.

INJURED LAD RECOVERS.

Mr. and Mrs. Peter Schneiderwind, of Prospect avenue, have been told by Dr. N. W. Currie, of Plainfield, who has been attending their nine-year-old son, Walter, that the little fellow can go to school tomorrow. The lad has had far from an enjoyable vacation. He passed most of it on a cot in the Muhlenberg Hospital as a result of jumping off of a shed in the rear of his home and breaking an ankle. The accident happened on a Sunday morning shortly after the commencing of the summer recess.

William Thompson, of Prospect avenue, was a visitor in the city on Saturday.

The Teachers' Training Class connected with the Presbyterian Sunday-school will meet in the chapel tomorrow evening, between the hours of 8:00-9:00. The class was formed on Monday evening, with a membership of 15. Jesse Hurlburt's course in teacher training is being pursued.

Miss B. M. Ward, one of the local teachers, is entertaining a sister, who teaches at Matawan, over the holiday.

MEETS WITH ACCIDENT.

Democratic Committeeman Willard N. Apgar's list of misfortunes was increased on Saturday afternoon, when he sustained a smashed finger while engaged in his trade of carpentering. Mr. Apgar and a helper had repaired a sliding door of the barn in the rear of the First National Bank. Just as the two were about read, to quit the job Mr. Apgar dropped on his knees and was tinkering with one of the rollers, when the helper pushed the door to see how it worked. The end of the middle finger of Mr. Apgar's right hand was drawn in between the door and the roller, tearing off the nail and smashing it badly. The injury caused him intense pain and Superintendent H. R. Cooke, who was nearby at the time, took him around to Dr. Platt's office, in his automobile, where proper attention was given the injured member.

Mr. and Mrs. Theodore Voorhes, of Jackson avenue, entertained their niece, Miss Edna Blaine, daughter of Alderman Henry Blaine, of New Brunswick, yesterday.

ALL-DAY MEETING.

The Woman's Missionary Society, of the Presbyterian church, will hold an all-day meeting in the chapel tomorrow. They will meet at 10 o'clock. There will be a business meeting and sewing in the morning. Luncheon will be served at noon. The members are invited to bring a box lunch. At half past two in the afternoon, Mrs. W. Steans, of Westfield, will address the meeting. It is understood that Mrs. Steans is desirous of having a Westminister Guild formed here. All new or second-hand clothing for children and grown people are asked to be sent to the manse on or before tomorrow. The thank offering barrels are requested to be brought or sent in. The young women of the congregation are invited to attend the meeting.

Peter Schneiderwind, of Prospect avenue, visited his cousins, Mrs. Carrie Rupell and Mrs. Elizabeth Down, who are on from Washington, D. C., at Newark, yesterday.

William Victorson, son of Mr. and Mrs. Oscar Victorson, of First street, who is attending New York University, was a week-end visitor in the borough.

Miss Elizabeth Garretson, of Somerville, spent last week in the borough, stopping at the Ellsworth.

Assessor and Mrs. J. H. L. Peters entertained Mr. and Mrs. Fred Roselt, of Roseville, over the holiday.

Miss Myrtle Fedderman, of Washington avenue, has returned from Maine, where she was one of the instructoresses of the Camp Fire Girls during the past summer and early fall.

Former Postmaster Peter C. Staats was a visitor at Newark, yesterday.

Mrs. Julius Brexer, of Dunellen avenue, is entertaining her sister and brother, Miss Amy Rich and Dr. Stanley Rich, of Nashville, Tenn.

CLARK RAMSEY RETURNS.

Clark Ramsey, son of the Rev. Dr. and Mrs. David C. Ramsey, was brought home ill on Saturday from Blairstown, where he has been attending Blair Academy, in H. E. Nelson's automobile, in which besides Mr. Nelson were his parents. He was resting quietly according to the last report. The young man is suffering from a strained muscle of the heart and has been ordered by his physician to remain quietly on his back in bed. While it is not known how the muscle was strained it is suspected that tennis, the only sport of which the young man is fond, is responsible.

Come to the Y. P. S. C. E. rubber social in the chapel of the Presbyterian church at 8 o'clock this evening. The admission is one pair of old rubbers. Come and have a good time "rubbering."

Stylish SR Reliable

It is our constant aim to do things a little better than others have done them — better than we have done them before—and quite often, we are told, we succeed.

Perhaps the hardest thing we have to contend with —the one thing that is most difficult to achieve, is to make our advertising stand up to the quality of our merchandise, to faithfully and accurately represent it.

Come in to look at our new showing of Fall Suits —Priced $10 to $30.

ROTHBERG'S

Stein-Bloch Smart Clothes
"Most Things Men Wear."
214 W. FRONT ST.
Right Next to Proctor's.

'Plains & Fanwood.

The funeral of the late Frederick Sheelen, who died at the home of his son, Charles Sheelen, Friday, will be held tomorrow at St. Mary's church, Westfield, with a high mass at 9 o'clock. Interment will be in St. Mary's cemetery at Plainfield. Mr. Sheelen was the oldest resident of this section, having lived in Scotch Plains for sixty years.

Owing to the death of their father, Sheelen Brothers' grocery store in the borough will remain closed all day tomorrow. It will remain open until the usual time today.

The funeral services for the late F. C. Herrich, who died at his home, at Beechwood Farms, in the borough, on Friday, were held privately yesterday.

Rev. J. Madison Hare had charge of the services at the Baptist church, yesterday, and at the morning service started a series of sermons on "Prayer and Its Problems," in which he will endeavor to explain some of the world conditions today. The subjects are: "Prayer and the Reign of Law," "Prayer and the Goodness of God," and "How the Boys and Girls of the World Pray."

Mrs. Edward Johnston led the meeting of the B. Y. P. U. in the Baptist church, last evening, taking as her subject, "The Next Steps for Our Society."

An athletic meet with the two Boy Scout patrons of Scotch Plains as the contestants, is being held on the playground in the rear of School No. 1 today, to decide which troop is the best in athletics. The winning troop will receive a large pennant to keep until the next meet when they will be called upon to defend it. An individual champion will be contested for at this time.

The Ladies' Sewing Circle, of the Baptist church, conducted a cake, pie and bread sale in the parlors of the church, Saturday afternoon, and realized a considerable sum for the benefit of the church. The members of the society waited on the various booths and during the afternoon tea was served.

Miss Marion Volmers has returned to her home in Plainfield, after spending a number of days with Miss Margaret Van Hoesen, of the borough.

Miss Eva Seddon, of Plainfield, has been spending several days with Miss Ethelwyn Walker, of Springfield road.

Sidney Lidgate, of North avenue, entertained relatives from Brooklyn over the week-end.

Mrs. Rosa Jahn, of Park avenue, is entertaining her granddaughter and grandson, Florence and Philip Backer, of Lebanon.

Mr. and Mrs. Edward Meeker and daughter, Florence, of Martine avenue, are spending a few weeks at Lake Placid, N. Y.

Miss Christine Bettman, of New York, is spending the holiday renewing old acquaintances in the borough, where she formerly resided.

The Netherwood A. C., a football team to which several boys from this place belong, started the season with a defeat on Saturday, when the fast going Mt. Pleasant eleven trimmed them 30 to 6.

Mr. and Mrs. George Rainer, of North avenue, are entertaining Miss Beth Crolius, of New York.

Mrs. Samuel McAnneny has returned to her home in Greenville, after visiting her son, S. W. McAnneny, of North avenue.

Middlesex Borough

The board of management of the Building and Loan Association held a special meeting last Friday evening, at Lincoln postoffice, and the necessary preparations were made to open business tomorrow, on which date the office will be open to receive the first installments. The secretary, George W. Harris, will be at the above mentioned place from 7 to 9 p. m. to receive the dues. All shareholders, as well as those not yet members of the association, will be welcome to subscribe for shares in the Building and Loan Association during this month and until the second Tuesday of November, without extra cost. New subscribers came in at this meeting with 69 shares. The total number of shares subscribed to date is 529.

Westfield.

The Westfield Democratic Club held a meeting at Flagg's Hall last week. The general plan of the campaign was outlined and arrangements made to receive Governor Fielder when he stops here on his campaign trip.

Nelson Archbold, Jr., is at the Elizabeth General Hospital, where he is being treated for ear trouble.

The operetta, "Little Red Riding Hood," will be given by the Sunbeam Chapter of the Flossie Fisher Club at Mountainside Borough Hall, Friday evening, for the benefit of the Children's Country Home.

Bound Brook.

The October meeting of Somerset County Past Councilors' Association, Jr. O. U. A. M., was held at Martinsville Council, No. 290, at Martinsville, on Saturday night, with the following county officers in the chairs: County Councilor S. V. DeMond, of Round Top Council, No. 207; County Vice Councilor F. A. Peabody, of Oakland Council, No. 263; County Conductor Herbert Van Pelt, of Oakland Council, No. 263; County Warden A. M. Cornell, of Wideawake Council, No. 152; County Inside Sentinel Harry L. DeMond, of Round Top Council, No. 237; County Outside Sentinel J. W. Bartle, of Martinsville Council, No. 290; County Chaplain John Frost, of North Star Council, No. 222, County Junior Past Councilor William B. LaRue, of Pioneer Council, No. 58; County Recording Secretary Harry S. Johnson, of Pioneer Council, No. 58, Members of Executive Board F. A. Peabody, Harry L. DeMond, C. W. Seip, Eugene Duryee. On roll call of councils the following were represented: Pioneer, No. 58, of Bound Brook, eight members and five visitors; Ivanhoe, No. 72, of Somerville, four members and three visitors; Raritan Valley, No. 150, of Raritan, one visitor; Bernards, No. 242, of Liberty Corner, one visitor; Branchburg, No. 1[illegible], of North Branch, two members; Martinsville, No. 290, of Martinsville, twenty-one visitors; North Star, No. 222, of Peapack, four members and one visitor; Oakland, No. 263, of Readington, two members, five visitors; Round Top, No. 237, of Bernardsville, three members and two visitors; Wideawake, No. 152, of Neshanic, one member and one visitor; Middlesex County Past Councilors Association, three; State officers, one; Franklin Council, of Union county, one. As this was a legislative meeting, State Senator William W. Smalley, of Pioneer Council, No. 58, of Bound Brook, was the speaker of the evening, and gave a very interesting address on "Legislation." Short talks were given by William H. LaRue, R. F. Von Minden, John Frost, Clarence M. Haight and Mr. Bartle. Three new members were elected at this meeting and Senator Smalley was elected an honorary member. Refreshments were served by Martinsville Council. The next meeting will be held on November 14 at Oakland Council, No. 263, at Readington.

Somerville

Mr. and Mrs. Henry V. N. Brokaw have announced the engagement of their daughter, Miss Lulu M. Brokaw, to William B. Cox.

Mrs. Raymond Wyckoff and son, of Newark, are guests of Mr. and Mrs. Stephen Wyckoff, at Harlingen.

Joseph Dow, of Orange, is visiting his broter, Eli Dow, Jr.

Mrs. Henry Lockwood, of East Millstone, is visiting in South Amboy.

Mrs. Mary E. De Hart, of Middlebush, is in Neshanic.

Mrs. Elizabeth Polhemus, of East Millstone, is a guest of her daughter in Jersey City.

Mrs. Elizabeth Christopher and daughter, of Asbury Park, are guests of Mr. and Mrs. Lewis Stryker, of Middlebush.

Mrs. Garretson Hageman, of Millstone, is entertaining Miss Mary Kelsey, of Plainfield.

Hunterdon County.

The members of Camp No. 22, Patriotic Order of Americans, of Glen Gardner, will celebrate the tenth anniversary of the institution of the camp Friday night, with a smoker.

Mrs. Anna Wallander, of Hampton, has as her guest, Mrs. Jennie Brown, of Glen Gardner.

Miss Hazel Wallander, of Hampton, is spending a week in Chatham.

A dance was held in Odd Fellows Hall, Hampton, Saturday night.

R. L. Carpenter, of New York, is visiting his sister, Mrs. C. B. Hixon, in Hampton.

Mrs. David Stires and daughter, of Somerville, spent the week-end with Mrs. Stires' parents, Mr. and Mrs. William Bowlby, in Hampton.

Mrs. Rebecca Bowlby, of Glen Gardner, is spending some time in Wilmington, Del.

Mrs. J. H. Honeyburton, of Philadelphia, is staying with her son in Hampton.

Mrs. M. H. Hummer, of Easton, Pa., is visiting in Annandale.

Mrs. Benjamin Castner, of Newark, is visiting her son and daughter-in-law, Mr. and Mrs. Charles Castner, in Glen Gardner.

Mrs. E. VanNatta, of Garwood, is visiting her son, George VanNatta, in Clinton.

Mrs. John Welsh, of Bloomsbury, is entertaining her mother, Mrs. Thomas Pinkerton, of Little York.

Mrs. Harry McCrea, of Pattenburg, has as her guest, Miss Margaret Apgar, of Little York.

Misses Lina and Dorothy Oakley, of Pattenburg, are spending some time with their grandparents in Elizabeth.

Mrs. E. A. Jones, of High Bridge, is visiting her son-in-law and daughter, Mr. and Mrs. Edgar S. Ribbans, in Jutland.

Special revival meetings are being held in the Mt. Salem Methodist Episcopal church near Pittstown.

Mrs. Alice Court, of Illinois, is with Henry L. Stires and family, in Jutland.

Miss Blanche Hulsizer, of Clinton, is in Geneseo, N. Y.

Flemington.

Luther King has purchased the farm belonging to the estate of Asa Suydam at Klinesville.

Mr. and Mrs. John C. Roche spent the week-end with Mr. and Mrs. Francis L. Martin, at Philadelphia.

Mrs. Harry Higgins and son are visiting Mrs. Higgins' parents, Mr. and Mrs. Charles Barker, at Bernardsville.

RESTAURANT ENTERED.

The lunch room operated by John Anderson, at 320 Liberty street, was entered sometime during last night and a quantity of cigars and cigarettes stolen. No clue to the thief has been unearthed by the police.

RASORES MEETING.

The Rasores will meet tomorrow morning with the president, Mrs. I. C. Pierson, of Watchung avenue.

Press want ads. pay. Try them.

It Doesn't Pay to Gamble on Shoes

You are not taking any chances when you trade here.

The shoes we sell are CUSTOMER MAKERS—simply because they give MORE SHOE SATISFACTION in SERVICE, FIT and APPEARANCE than can be found in other makes at their respective prices.

$2.50, $3.00 $3.50, $4.00

LET US PROVE IT.

STUART'S SHOE SHOP
215 West Front Street
Opposite Proctor's

War Map Coupon

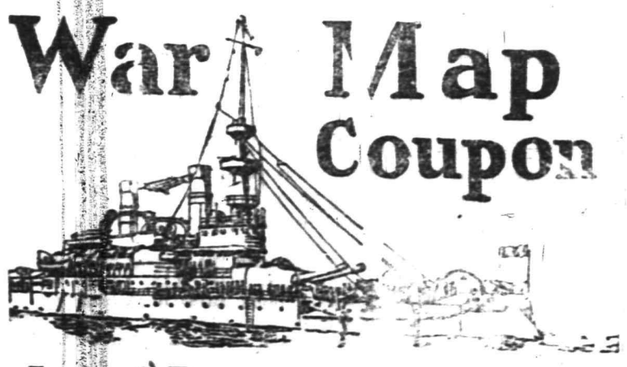

Latest European War Map
Given by THE DAILY PRESS

to every reader presenting this COUPON and 10 cents to cover promotion expenses.

BY MAIL—In city or outside, for 12c. Stamps, cash or money order.

This is the BIGGEST VALUE EVER OFFERED. Latest 1914 European Official Map (5 colors)—Portraits of 16 European Rulers; all statistics and war data—Army, Naval and Aerial Strength, Populations, Area, Capitals, Distances between Cities. Histories of Nations Involved, Previous Decisive Battles, History Hague Peace Conference, National Debts, Coin Values. EXTRA 3-color CHARTS of Five Involved European Capitals and Strategic Naval Locations. Folded, with handsome cover to fit the pocket.

WILLIAM BERKOWITZ LEAVES U. S. NAVY

William Berkowitz, son of Mrs. Annie Berkowitz, of 137 East Fifth street, has just returned to his home in this city after receiving an honorable discharge as seaman in the navy. He has been a sailor boy for Uncle Sam for the past three years, six months and twelve days, to be exact.

He was on the U. S. Franklin when that ship was stationed in Vera Cruz harbor three weeks last May, and witnessed some of the fighting there, although the boys on his ship did not take active part in the conflict. Mr. Berkowitz has spent most of his enlistment on ships along the coast. He was at first appointed to the gunboat Castine, later the submarine tender Severn, then the Fish Hawk, and received his discharge from the Franklin.

While cruising about the coast Mr. Berkowitz picked up many specimens of shells and other deep sea phenomena and has an elaborate and interesting collection which he sent to his home in this city. Mr. Berkowitz has not made up his mind whether he will return to the navy or seek a position on land.

WAR NEWS

(Continued from page 1.)

Paris, Oct. 12.—With losses of 12,000 killed and wounded, the Germans have suffered a sharp defeat in the district north of Arras and have been driven back from ten to thirteen miles. From Lassigny north to Lens and a slight distance beyond fighting is in progress which, if it has a successful result for the Allies, will drive back the German right wing before the troops released by the fall of Antwerp will become available for service in France. At Lassigny, where fighting has been severe for days, the French have captured a German standard.

One of the bombs which hit the Cathedral of Notre Dame started a fire, which was extinguished before serious damauge was done.

The Hague, Oct. 12.—It is estimated that twenty-six thousand Belgian troops have crossed the Holland frontier and have been disarmed. The Dutch press rejoices at the escape of the Belgian garrison and expresses much sympathy with the Belgians.

In attacks on Forts Waelhem and Wavre-St. Catherine alone the Germans lost more than forty-five thousand men.

Berlin newspapers declare that the civilian population of Belfort is fleeing, fearing a German bombardment.

Rome, Oct. 12.—Cholera is sweeping through Austria from the troops in Galicia to places on the Swiss frontier. Food is growing so scarce in Vienna that the bakers will only make the so-called "war bread" at a considerably increased price.

Inquiry at the Balkan legations drew from the diplomatists here the view that the death of King Charles will not affect Roumania's attitude toward the warring Powers.

Venice, Oct. 12.—Two Austrian torpedo boats are reported to have been destroyed by the Anglo-French fleet off the Dalmatian coast. A torpedo destroyer has been injured by striking a mine, it is reported.

Petrograd, Oct. 12.—Prince Oleg, a son of Grand Duke Constantine, has been severely wounded in an encounter with the advance cavalry of the enemy. The official communication does not state where the fighting occurred, but says several bodies of German advance guards were cut to pieces.

STATE PHTHISIS EXHIBIT

(Continued from page 1.)

showing the purpose of the committee to give the young people proper recreation among proper surroundings. One poster will show present and another prospective activities. The figures of attendance will inform that this work has been appreciated by the young people of Plainfield.

The Open-Air School exhibit will be practical and show a large doll hooded and cloaked, in demonstrating the way the children are cared for who attend the school.

Among the other exhibitors will be the Dental Clinic, supervised by Dr. Charles Davis; Public Library, in charge of the librarian; Young Women's Christian Association, in charge of Miss Elizabeth Wetherell; the Young Men's Christian Association, in charge of Secretary H. E. Parker; Plainfield public schools, in charge of Dr. VanHorn; North Plainfield public schools, in charge of A. E. Kenney; Bonnie Burn Sanitorium, in charge of Dr. J. E. Runnels; Mosquito Commission, in charge of Mr. Walwrath, of Elizabeth, and Playground Commission, in charge of H. E. Parker.

This exhibit is free to all, and every one is urged to take advantage of this exceptional opportuity of obtaining information which cannot help but lead to careful thought in matters pertaining to better health and conditions in the home and municipality.

OBSERVING HOLIDAY.

Practically all of the Italian barber shops of the city are closed today in honor of Columbus Day. The banks are also closed, while the majority of other business houses are open.

—Advertise in The Daily Press.

The Samaritan's Sword

The sword of the silver sunlight is the
only one he wields,
The sword of the deeds of mercy in the
bloom of the fragrant fields.
A song on his lips forever,
And the banner that o'er him springs
The green of the leafy pennant
On the boughs of a thousand springs.

The sword of the silver sunlight—ah,
sweeter was never born'—
With its sapphire handle gleaming in the
dewy dream of morn:
A smile in his heart forever,
And wherever he goes a word,
As soft as the tender beauty
Of the song of the woodland bird.

The sword of the silver sunlight that
flashes aboon the skies,
Catching the laughing twinkle of the good
Samaritan's eyes:
A rose in his hand forever
As over the world he goes
To plant in the path of the living,
The flower of the deathless rose.

The sword of the silver sunlight, more
everlasting than steel,
And always drawn in the service of love
that is long and leal:
A kiss on the brows that suffer,
A smile for the hearts that ache,
And his sword on the wing forever
For the sake of the whole world's sake.
—Folger McKinsey in Baltimore Sun.

MAP SHOWS PLAN FOR REDIVISION OF EUROPE.

It Purports to Represent Kaiser's and Allies' Intentions In Case of Victory.

Says a London Daily Telegraph correspondent in a dispatch from Rotterdam:

"A friend just from Berlin, has brought back a map which explains in a popular manner what the Germans mean Europe should be like in the future and how the Germans believe the allies intend Europe shall be changed.

"It will be news to the people of Scotland and Ireland that their countries are apparently to be left alone, but England is to be pushed into Devon and Cornwall. France is to become an extended Alsace, and Lorraine disappears, and Germany proper ends just beyond St. Petersburg.

"Russia will consist of some swamps to the north, all the southern plains of the great empire of the czar being given either to Austria or formed into a united Poland under German protection."

Printed on the reverse side of this imaginative map is a fantastic outline of what some Germans think are the intentions of the allies. Englishmen will be pleased to learn their country intends to seize the northern provinces of Germany, including the Kiel canal, that they think of handing over the whole of Austria-Hungary to Servia and that after pushing westward of Russia and eastward of France, Germany is to be left a tiny little spot on the map somewhere in the vicinity of Nuremberg.

RED CROSS WAR STAMPS.

Proposed For American Made Goods to Aid Fund For Wounded.

Acknowledging the receipt of a suggestion to swell the Red Cross fund for the war's wounded, made by an editor of the American Press Association, Robert W. De Forest, vice president of the American Red Cross society, says the plan proposed has been submitted to Miss Mabel T. Boardman, chairman of the executive committee of the organization. The Red Cross society recently sent a vessel carrying surgeons and nurses besides a complete hospital equipment to minister to the wounded in the great armed conflict irrespective of nation. The money necessary to perform this great service to humanity was forthcoming from public subscription.

The idea which has been proposed to increase this fund is to sell to manufacturers in the United States Red Cross stamps bearing a red cross and the popular trade slogan, "Made In America," these stamps to be affixed to all American made retail merchandise shipped by mail or parcel post or sold over the counter to the purchaser who carries the goods home.

As has been pointed out to Mr. De Forest, such a movement, if inaugurated and made nation wide in scope, is certain to meet with enthusiastic response. It would serve a twofold purpose. First, it would give merchandise of American make wide advertising, and, second, it would yield a large revenue to the Red Cross fund used for the humane purpose of keeping down the awful toll death levies from wounds sustained on the battlefield.

The success of the Red Cross Christmas stamps is proof of what can be done in this direction, and Mr. De Forest has evinced much interest in the proposal that the same idea be employed, but along the lines suggested—to serve those of all nations who fall on the firing line.

BOX PARTY AT BATTLE.

Eight Americans Paid $800 to See the Engagement at Mons.

James A. Wakefield of Pittsburgh, who arrived from Europe, said that he and seven other Americans, ambitious to see a battle, persuaded a Captain Antord of the French commissariat to take them within three miles of the rear of the engagement at Mons. They paid the obliging captain $100 each and went in spring wagons, arriving in the evening as near as they were permitted to go to the field.

He said they could see little of actual destruction, but the air was scarred with exploding shells, farmhouses were burning and the noise was fearsome.

—Your "for sale" ad will be found and considered—probably investigated—by some of your "logical buyers."

LARGE FIELD OUT FOR COLUMBUS DAY RUN

A good sized field turned out for the run this morning of the Watchung Hunt Club. The meeting place was at the Mt. Pleasant schoolhouse, where the hounds were thrown in. The run covered eight miles, winding up at Metuchen. The run included considerable jumping of post and rail fences as well as ditches. The hounds were checked on the outskirts of Metuchen and taken up there, and thrown in again for the second time. The hounds then led the field to a finish on the Oliver Kelly estate.

One fall was experienced during the run, J. P. Fox being thrown at a four-rail fence. He was uninjured, and remounted and finished. Among the others who finished were Rufus C. Finch, M. F. H. Lawrence B. Smith, Miss Mary F. Baker, of New York city; R. H. Towner, Henry L. Fitch, Mayor Evans, of Westfield; F. D. French; W. P. Smith, Jr., Huntsman Harrison. The meeting place of the Wednesday run will be at the kennels at 3:30 p. m.

BASEBALL

(Continued from page 1.)

Baker to McInnis. Johnny Evers died, Bush to McInnis on an easy bunt. Connolly hit a long fly which was gobbled by Murphy. Three outs. No runs.

Score—Philadelphia, 1; Boston, 1.

FOURTH INNING.

Philadelphia Collins lifted an easy fly ball to Evers as a starter. Baker fanned for the second time during the game, proving an easy victim. "Stuffy" McInnis doubled, this being his first hit of the series, the ball going to deep center field. Walsh, substitute fielder, singled, scoring McInnis and putting the Philly club in the lead. Barry went out, Deal to Schmidt. Three outs. One run.

Boston—Whitted went out, Collins to McInnis. Collins made a fine bareland stop on this play. Schmidt, with three and two on him, swatted a pretty single over the keystone sack. Deal, the hero of Saturday's victory, died, Collins to McInnis, Schmidt going to second on the hit and run play. Maranville hit one along the right field foul line, Schmidt racing for home, followed by Maranville, who was endeavoring to record a home run clout. Umpire Hildebrant, however, declared it a foul and sent both back to their places. Maranville followed this up with a single, scoring Schmidt amid thunderous applause. This run tied the score. A number of unsuccessful efforts were made to catch the elusive Maranville at first, and he finally stole second base and took third when Schang threw to centre field, trying to catch him at the midway post. Gowdy drew four balls and stole second. Maranville was caught at the plate on a double steal, Baker to Schang, ending the inning. Three outs. One run.

Score—Philadelphia, 2; Boston, 2.

FIFTH INNING.

Philadelphia—Schang flied out to Moran. Bush, after fanning at one ball, hit a hot one to Deal, who threw to Schmidt in time to catch Bush at first. Murphy doubled, after two strikes and three balls had been called, the ball going into deep right field. Oldring fanned. Three outs. No runs.

Boston—Tyler went out, Bush to McInnis. Moran followed with the second out, Barry to McInnis. Evers had two balls and a strike before he landed squarely on one of Bush's shoots, and singled to left field. Connolly went out, Collins to McInnis. Three outs. No runs.

Score—Philadelphia, 2; Boston, 2.

SIXTH INNING.

Philadelphia—Collins hit a hot one to Deal, who fumbled, but made a great one-handed stop, but did not recover the ball in time to throw Collins out at first, the latter being credited with a hit. Baker followed Collins, and hit into a double play, Evers to Maranville to Schmidt. McInnis went out on the first ball pitched, on a fly to Schmidt. Three outs. No runs.

Boston—Whitted was easy, Bush throwing him out to McInnis. Schmidt flied out to Oldring, and Deal enlivened things by doubling into the left field stand, with a hit that would have been a home run had the ground rule permitted. Maranville fouled out to Schang, leaving Deal on second. Three outs. No runs.

Score—Philadelphia, 2; Boston, 2.

SEVENTH INNING.

Philadelphia—Walsh foul flied out to Deal. Barry was retired, Tyler to Schmidt, on an easy infield hit. Schang let three wide ones go by, and then knocked a fly to Evers, who threw to Schmidt. Three outs. No runs.

Boston—Gowdy went out, Barry to McInnis. Tyler was fanned. Moran made the third out, Barry to McInnis. Three outs. No runs.

Score—Philadelphia, 2; Boston, 2.

EIGHTH INNING.

Philadelphia—Bush made the first out, Schmidt fielding the ball to Tyler, who covered first base, while Schmidt was making a wonderful stop. Murphy started by flying out to Whitted, and Oldring ended the half by flying out to Moran. Three outs. No runs.

Boston—Evers went out, Bush to McInnis. Connolly went to bat, and the crowd yelled for him to hit a home run, but the best he could do was hit into Barry's hands, who threw him out at first to McInnis. Whitted out, Barry to McInnis. Three outs. No runs.

Score—Philadelphia, 2; Boston, 2.

NINTH INNING.

Philadelphia—Collins out, Maranville to Schmidt. Baker doubled along right field foul line. McInnis flied out to Connolly. Baker held on second. Walsh walked on four wide ones, and Barry foul flied out to Gowdy. Three outs. No runs.

Score—Philadelphia, 2; Boston, 2.

Boston—Schmidt out, Baker to McInnis. Deal out, Baker to McInnis. Maranville out, Barry to McInnis. Three outs. No runs.

Score—Philadelphia, 2; Boston, 2.

TENTH INNING.

Philadelphia—Schang singled to left field. Bush struck out. Murphy singled through the pitcher's box, Schang going to second. Oldring out, Evers to Schmidt. Schang and Murphy going to third and second, respectively. Collins walked, filling the bases. Baker hit to Evers, who fumbled the ball, and Schang and Murphy scored, Collins going to second. The official scorer gives Baker a hit on the play. McInnis flied out to Whitted. Three outs. Two runs.

Boston—Gowdy knocked the ball over the centre field fence, scoring a home run. Devore went in to bat for Tyler. Devore fanned. Moran walked. Evers singled, Moran going to third. Connolly flied out to Walsh, and Moran scored after the catch, making the score 4 to 4. Whitted pop flied out. Three outs. Three runs.

Score—Philadelphia, 4; Boston, 4.

ELEVENTH INNING.

Philadelphia—James now pitching for Boston. Walsh out, James to Schmidt. Barry out, Schmidt, unassisted. Schang walked. Bush struck out. Three outs. No runs.

Boston—Schmidt foul flied out to Schang. Deal flied out to Murphy. Maranville out, Baker to McInnis. Three outs. No runs.

Score—Philadelphia, 4; Boston, 4.

TWELFTH INNING.

Philadelphia — Murphy walked. Oldring out, James to Schmidt. Collins pop flied out to Deal. Baker walked. McInnis forced Baker out at second, Evers to Maranville. Three outs. No runs.

Boston—Gowdy doubled to the left field bleachers. Mann went in to run for Gowdy. Gilbert, batting for James, walked. Moran bunted, and Bush made a wild throw to third base, Mann scoring on the throw.

Final Ssore—Boston, 5; Philadelphia, 4.

GIANTS WIN TODAY.

Polo Ground, N. Y., Oct. 12—At the end of the eighth inning, the score of the New York City Series the end of the ninth inning, the was Giants, 6; Yankees, 1.

	R.	H.	E.
Giants	6	10	1
Yankees	1	5	3

SAYS OWN DOG BIT HIM.

W. H. Cockburn, of Dunellen, whose bull pup engaged in a fight with a canine owned by John Rinehart, wishes the Daily Press to say that it was not his dog that bit Mr. Rinehart, but the latter's own dog. He says that both he and Mr. Rinehart were trying to separate the dogs at the time. The latter says that he is not sure which canine bit him.

TALK ON "CHINA."

The Women's Foreign Missionary Society of the Crescent Avenue Presbyterian church will hold its first fall meeting in the chapel tomorrow afternoon at 3 o'clock. Mrs. Samuel Cochran will give a talk on "China." A cordial invitation is extended to all the women of the congregation to attend. Following the meeting tea will be served.

Early Italian Surgery.

Benvenuto Cellini (1500-1571) tells of early Italian surgery. He had got a bit of chipped steel in his eye, "so far into the pupil that it was impossible to get it out, so that I was in very great danger of losing that eye. But the surgeon came to the rescue with the pigeons. The surgeon, making me lie upon my back, with a little knife opened a vein in each of their wings, so that the blood ran into my eye, and I was thereby greatly relieved. In the space of two days the bit of steel issued from my eye, and I found that I had received considerable ease and in a great measure recovered my sight."

Where Poets Fail.

"Trouble 'bout these here poets," said the Georgia farmer, "none of 'em make good field hands. They won't plow for fear they'll hurt a wild flower, an' they won't swear at a mule for fear the animal's got a soul. But it's my public opinion that they're all afflicted with downright laziness!"—Atlanta Constitution.

The Eternal Marathon.

"Man," declared the old fashioned preacher, "is a worm."

"And," said a man who had been married three times and who was occupying a small space in a rear pew, "woman is the early bird."—Chicago Record-Herald.

On the Domestic Voltage.

"Wire you insulate?" the electrician's wife inquired when he made his appearance at 3 a. m. Whereupon he explained that he had become thirsty and had to make a short circuit.—Santa Fe New Mexican.

Be slow of tongue and quick of eye.—Cervantes.

—DON'T MAKE DON'T YOUR CREED If you have something to sell, some quest to pursue—do these tasks aggressively, through want-advertising.

—Advertise in the Daily Press.

WILL RESUME THE SERVING OF LUNCHES

Nourishing Dishes to Be Given Pupils at the Bryant School.

The noon time lunches will be served again in the Bryant School commencing tomorrow noon. This announcement has been received with delight by the school pupils. Plans are being made for the inauguration of the noon lunches at the Lincoln School, and will be accomplished in the near future. This will be a big thing for the many children who reside in the outskirts of the East End during the winter months, as it will eliminate the necessity of traveling home for lunch during inclement weather.

The noon lunches at the Plainfield High School have proven a success far beyond the expectations of the Mothers' Association, which organization has the work in charge.

The Mothers' Association requests that all who promised contribution toward the noon lunches to mail checks to Mrs. H. D. Corbusier, 612 Park avenue. All contributions of jam, jelly and marmalade may be sent to the Bryant School at the convenience of contributors.

The committee in charge of the lunches received a substantial present this morning in the form of a dozen jars of cocoa sent by the Waneta Cocoa Company, of Boston, Mass. These large jars of cocoa will prove a substantial saving in the expense of the lunches for some time to come.

RECKLESS DRIVING CHARGE MADE AGAINST BOY AUTOIST

Charged with violating the motor speed laws and with driving an automobile recklessly along South avenue, near Belvidere, yesterday afternoon, Samuel Mann, eighteen years old, of 120 West Fourth street, was arraigned before Judge DeMeza in the city court, this morning, and held in $100 bail for hearing Saturday. Mann, who has been driving an automobile but a short time, was arrested after hitting a small child and it is understood that the parties concerned are prepared to press the charges against the youth.

The postponement of the case was made at the request of the boy's counsel and the defendant was released after furnishing the necessary bonds.

FORMER BOROUGH TEACHERS GUESTS AT RECEPTION TODAY

Miss Eva Terry and Miss Bernice Attner, formerly teachers in the North Plainfield High School, were the guests at a luncheon and reception given in their honor this afternoon. Miss Terry was connected with the borough institution for many years. This year she went to Summit to take a position in the High School. Miss Attner was instructor in Latin last year and is now teaching in the Oranges.

There were about thirty of the students of the High School present at noon for lunch which was in charge of Miss Edna French and Miss Mary Robley, teachers in the borough school, and in the afternoon all those who cared to see the two visitors were welcomed and tea was served. The affair was very successful from every standpoint.

Y. M. C. A. HIKERS OUT ON HOLIDAY TRAMPS

Two large delegations of boys from two departments of the Y. M. C. A. left this morning on hikes under the direction of Mermans and Bingeman. The former took the boys from the Friday night class and Mr. Bingeman led the "Indians." The latter party went to Washington Rock and will return home this afternoon in time to take a swim.

All of the hikers took walking poles and carried their lunches on their backs. Camp fires were made at noon and camp lunches were enjoyed.

ANNUAL MEETING.

The annual meeting of the Women's Missionary Union of the Reformed Church, Classis of Newark, will be held at the North Reformed church, Broad street, Newark, of which Rev. Charles H. Stewart, D. D., is pastor, Friday, October 30. Morning and afternoon sessions at 10:30 and 2:00 are to be held. Luncheon is to be served by the women of the church. The speakers will include Miss O. H. Lawrence, Miss Lucy Hunter, Mrs. James Beattie, Miss Tabor Knox, Miss Francisco and Miss Mabel B. Littell. Delegates from the missionary societies of the local churches will be present.

JACOB KRINEY'S FUNERAL.

The funeral of Jacob Kriney, aged 73 years, who died suddenly on Saturday while walking on Liberty street, near West Third, will be held at the late home on Clinton avenue, tomorrow afternoon at 2 o'clock. The burial will be in Hillside cemetery.

—Advertise in the Daily Press.

Bigger Business

is attracted to those who seize opportunity vigorously. Western Union Day and Night Letters show business vigor and are expressions of modern methods. Their cost is small.

THE WESTERN UNION TELEGRAPH CO.

Full information gladly given at any Western Union office

PROGRAM FOR ANNUAL E. L. CONVENTION

Session Will Be Held in Westfield M. E. Church October Twenty-third.

The detailed program has been announced for the twenty-fourth annual convention of the Epworth League of the Methodist Church of the Elizabeth District to be held at the Westfield M. E. church, Friday, October 23. Each of the local organizations throughout the district are expected to have at least two delegates at the gathering. Services will open at 9 o'clock in the morning.

Rev. Dr. Ernest B. Caldwell, of Foochow, China, has been announced as the speaker of the occasion. The several conferences on various subjects will be conducted as follows: Spiritual work, Rev. Bruce Moss, of New York city; world evangelism, Rev. George F. Sutherland, secretary of the department of missionary education of New York city, assisted by Miss M. Elizabeth Bagg, district superintendent of world evangelism; social department, Rev. Harry Y. Murkland, of Newark, this State; fourth department, Carl F. Price, of New York city; Junior League work, Rev. Frederick J. Hubach, D. D., district superintendent, of this city, assisted by Miss Ethel M. Nelson, superintendent of the Junior League for the Elizabeth district.

GUY D. PECK ENTERTAINED FRIENDS ON BIRTHDAY

Guy D. Peck, Jr., son of Mr. and Mrs. Guy D. Peck, of Park place, entertained about twelve of his friends at a party at his home, Saturday night, in honor of his eighteenth birthday anniversary. Dancing was the feature of the evening and all kinds of games were played. Late in the evening refreshments were served by the host's mother and festivities came to an end about midnight.

Those present were the Misses Flora Krausse, Mary Bennett, Naomi Wisch, Lois Peck, Iola Schenck and Gladys Street, of Brooklyn, and Attwood Giddings, Louis Bennett, Lorraine Giddes, Harold Noble, Thomas Fetherston, Harry Hainz, of Wilkesbarre, and Guy Peck, Jr.

BOYS SUSPECTED OF HAVING ROBBED LOCAL DRUG STORE

Charles Hankerson and Theodore Laing, two colored boys of the West End, were arraigned before Judge De Meza in the city court, this morning, and held in $100 bail for hearing Wednesday on charges of breaking and entering. The Red Cross drug store on West Fourth street was broken into Saturday night and $7.50 in cash besides a quantity of cigars, cigarettes and perfumes taken. The boys are suspected of having committed this deed and Chief Kiely requested that they be remanded, pending further investigation on the part of the police.

BOROUGH COURT NOTES.

Eugene Spencer, of Somerset street, was placed under arrest Saturday evening, for exceeding the speed limit on a motorcycle and was arraigned before Recorder Fred Hand, this morning. Sentence was suspended. Henry Bodenheimer, of Watchung, was also before the court this morning, for having attempted to use one of the borough thoroughfares as a sleeping place while in an intoxicated condition. Sentence in this case was also suspended.

LECTURE ON TOBACCO.

Dr. Joshua D. Junney, of Riverton, this State, will deliver an address on tobacco at the Friends' Meeting House, Sunday afternoon, October 25. The general public is invited to attend.

QUIETLY WEDDED BY NEWARK CLERGYMAN

Miss Ida May Viana Becomes the Bride of John M. Schneider.

The announcement of the marriage of Miss Ida May Viana, daughter of Mr. and Mrs. John Viana, of Somerset street, to John M. Schneider, of Asbury Park, came as a surprise to even the most intimate friends of the bride in this city when it was made known this morning. The couple were quietly wedded in Newark, yesterday afternoon, by the Rev. O. E. Braune, of the German Lutheran church, immediate relatives attending.

The bride was attired in a blue broadcloth traveling gown and was attended by her sister, Miss Rose Viana. The bridegroom was attended by Edward Shoner, of Newark. Immediately after the ceremony the couple left for Atlantic City where they will spend a short honeymoon and upon their return they will reside in Newark.

"WORKINGMEN AND THE CHURCH" HIS THEME

Rev. Frederic L. Greene, pastor of Hope chapel, has in preparation a serious of addresses to be delivered on the successive evenings, October 18 to November 15 inclusive. The general theme of this series will be "Working-men and the Church" and will be discussed under the following topics: October 18, "The Unrest of Men;" October 25, "Men and the Church;" November 1, "Men and Christ;" November 8, "Men and Human Brotherhood;" November 15, "Men and Personal Contact."

The addresses will discuss, in a popular way, questions that are in the minds of all thinking men, both *within and outside of the church*, and are given in the hope that they may contribute something to a better understanding between the church and the great number of men who never engage in the services of the church.

EVENING SCHOOLS WILL OPEN TUESDAY, OCTOBER 13

The Plainfield Evening Schools will open tomorrow evening at 7.30 o'clock. The sessions will all be held in the High School building at Arlington avenue and Ninth street. The students in the department of elementary work, in charge of Mrs. Wardner, will assemble in the gymnasium (in the basement). They should enter the building on the Arlington avenue side at the south entrance.

Pupils taking commercial and general courses should enter the building (new part) on the Park avenue side and report to room 245 for assignments. Pupils taking sewing, dressmaking and millinery should assemble in room 369. Those taking cooking should assemble in room 368. Those taking woodwork should assemble in room 28 (basement). Those taking mechanical drawing should assemble in room 340 (third floor, Arlington avenue side). Mechanical drawing students should bring all their drawing instruments and other equipment with them tomorrow night.

BAPTIZE INFANTS.

Rev. J. Y. Broek, pastor of Trinity Reformed church, officiated at two baptisms at the morning service, yesterday, the infants being LeRoy Layton, son of Mr. and Mrs. LeRoy Layton, of Somerset street, and Winfield Charles Schomp, son of Mr. and Mrs. Fred B. Schomp, of Lafayette place, this city.

—Daily Press want advs. pay.

Plainfield Daily Press

LESLIE R. FORT.....Managing Editor

Published Daily except Sunday, by the PLAINFIELD PRESS COMPANY, 105 North Avenue.

Entered at the Plainfield, N. J., Post-office as Second Class Mail Matter.

TELEPHONE PLAINFIELD 1300.
Private Branch Exchange connecting all departments.

Two cents a copy. Ten cents a week. $5.00 a year in advance. Delivered by carrier or by mail. No extra charge for papers mailed to points in the U. S. and Canada.
Any subscriber failing to receive a single issue will confer a favor by notifying the business office.
Advertising rates mailed on application.
Copy for change of Advertisement to ensure change for same day must be at the office by 9.00 a. m.

OCT. 12TH IN HISTORY.

1813—Lyman Trumbull, American statesman, born. Died June 25, 1896.
1842—The British forces evacuated Afghanistan.
1846—Rebellion of Portugal; provisional government established at Oporto.
1860—Peking surrendered to the British and French forces.
1870—Gen. Robert E. Lee died. Born Jan. 19, 1807.
1879—General Roberts made his public entry into Kabul.
1899—First action in the Boer war; armored train captured at Kraipan.
1901—Boer Commandant Scheepers captured by Sir John French.

Plainfield, N. J., Oct. 12, 1914.

A STATE PLAY SURVEY.

California is the first State to undertake a State-wide investigation of recreation. In the midst of the general, growing demand for more organized and supervised play, its recreational inquiry committee aapointed to survey and report with recommendations, the problems of recreation for both young and old, the study to cover rural communities as well as cities and towns, bids fair to have something to say which will be of interest and value to people outside as well as within the Golden State.

California has set the example for its sister commonwealths. It may be well to await the report of the commission there, after which other States will do their citizens, young and old, a most valuable service by authorizing a survey similar to the one in the Western State. Recreation has become at last a consideration in government circles. It is acknowledged that play—wholesome out-door exercise—concerns health, sanitation, industry, conservation of life, improvement of morals, religion, progress, prosperity and efficient citizenship. It deals with the country as well as with the welfare of the city.

Organized play receives great stimulus during a good part of the year in this country for the reason that the demand is the most imperative. Local agencies for recreation have been forced to rely largely upon private enterprise and public spirit. As a municipal enterprise, playgrounds are just beginning to come into their proper sphere of importance while city governments are giving more attention to park and parkway improvements. Now we find a great State giving attention to recreation. Surely the call to play is being heard; the voice of the city children is answered and the same answer is being asked by the rural boys and girls and by adults in urban and country sections.

The "rooting" fan at the ball game has developed into the fan who enjoys participation in sport, be it nothing more strenuous than playing croquet or sitting in the park. Local and State recreation surveys promise to prolong and conserve American life and more general surveys are a necessity.

The wonderful spirit being manifested by the Belgians in spite of almost insurmountable odds, has gained for them the admiration of the whole civilized world. And the defense they are putting up but emphasizes the fact that there is no better way in which Americans can demonstrate their admiration than by contributing to the relief fund being raised to help the suffering women and children. Send your contribution to the Daily Press, and it will be promptly forwarded to the proper authorities.

Too bad when France was placing that big order for war automobiles that some of the work could not have been given to the Saurer factory. Then Plainfield would feel some of the benefits which the prophets say will come to this country as a result of the war.

The Newark Star says that the only complaint that a Boston man had while detained in Germany by the war was because he had to eat so many sausages. Suppose the tables were turned and some poor German had to exist on beans!

The Senators having been photographed for the movies, the nation will wait until the pictures are thrown on the screen to see whether the members of the upper house were good actors, and did not keep their eyes on the camera.

Too many cooks may spoil the broth, as the old saying goes, but Philadelphians do not believe that there can be too many Bakers with the Athletics.

Hurrah! The war has had one good effect on the high cost of living. California prunes have gone down in price.

Przemysl is easy to pronounce. Will some reader now inform us how to twist the tongue around Zgybozco and Szigeth?

The weather man seems to have held off the rain for at least three world's series games, anyway.

Stop long enough today to pay tribute to the man who first put this country on the map.

Have to stop now—the ball game has started.

CAPTAIN SMITH CHOSEN PRESIDENT

Second N. J. Cavalry Association Holds Its Reunion Here.

These officers were elected at the fifty-first anniversary meeting of the Second New Jersey Cavalry Association, which was held in Reform Hall, Saturday: President, William C. Smith, of this city; vice presidents, John H. Haid, of Newark; James D. Kemble, of Madison, and P. V. Z. Stryker, of Raritan; secretary-treasurer, A. S. Appleget, of Trenton; chaplain, S. B. Oakley, of Elizabeth.

S. B. Garretson, of Perth Amboy, department commander of the G. A. R., was elected an honorary member of the association. Many letters from absent members were read. The members of the association were guests, while in this city, of Winfield Scott Post, No. 73, G. A. R., and at noon dinner was served by members of the Woman's Relief Corps, Mrs. Mary Kitchell being chairman of the committee in charge.

The Second New Jersey Cavalry was mustered into service on October 5, 1863, many of the members coming from this section of the State. The morning session was taken up most with routine, and after dinner, the business was concluded with the election of officers for the coming year.

N. J. SUNDAY SCHOOL CONVENTION PLANS

Annual Session to Be Held in Newark November 17-19.

Plans for the fifty-sixth annual convention of the New Jersey Sunday-school Association, which will be held in Newark, November 17 to 19, next, are being completed by a committee of local workers, headed by Matthias J. Price as chairman. It is expected that this meeting, both in point of attendance as well as the adoption of methods designed to increase the efficiency of the religious schools, will surpass in importance any previous gatherings of the organization.

The theme of the convention is "With the Master Teacher." Sunday-school leaders of national prominence will discuss subordinate topics, all of which have a wide scope in relation to the work of the schools. The principal meetings will be held in the First Presbyterian church. In view of the fact that this edifice will not accommodate the throng expected to be present during the deliberations, simultaneous meetings will be held in other churches. Announcement of these will be made later.

Interest in the business matters to be considered by the delegates centres at present in the resuit of the annual election for State officers. President Edward W. Cooper, of South Orange, has, it is understood, made plain his desire to retire from that office. Mr. Cooper has served as president during the past three years. Aside from this change the present staff of officers will, it is anticipated, be re-elected without opposition to their present places. These officials are:

Secretary, Rev. Samuel D. Price, of Camden; treasurer, Edward W. Dunham, of Trenton; chairman of the executive committee, George E. Hall, of this city; chairman of finance committee, Arthur M. Harris, of this city; general secretary, Isaac B. Burgess, and grade superintendent, Miss Emily B. Hamblen.

Several features have been arranged by which it is hoped the convention will be long remembered in Newark. Among these are a series of five mammoth prayer meetings to be held in many sectoion of the city on Tuesday night following the initial session of the convention. Another feature will be the presence of a choir comprising over 300 voices under the direction of Grant Colfax Tullar and a public demonstration by the men of the Bible classes throughout the State. In this more than 5,000 will, it is expected, participate.

FOR HOME DECORATION

EVERY WOMAN WILL WANT NEW CURTAINS

THE HOME BEAUTIFUL

For every room in the house after she has seen our wonderful display of

NEW COLONIAL DRAPERY FABRICS

In beauty of design, harmony of colors and durability of material, they are not surpassed by the more expensive foreign fabrics. Many pleasing effects are possible through their use in window hangings, furniture and box coverings and bed dressings.

An elegant assortment of **Art Tickings, Cretonnes, Chintz, Sateen, Antoinette Repp, Empire Linen Taffeta, Diamond Taffeta, Hillcrest Tapestry, Plain and Fancy Figured Silkolines, Denim, Burlap, etc.**

White Marquisette, with plain and lace border.

Scrim and Voile in white, cream and Arabian with self color lace border; also with colored borders.

Madras, in white, cream and Arabian, in plain and floral effects.

Swiss, in dots, stripes, checks and madras effects.

For Portieres and Side Draperies we have a complete line of **Sunfast** materials, plain and bordered in light and heavy weights in all the wanted shades and color combinations. Also **Ball Fringe, Sunfast Fringe and Curtain Edges** suitable for drapery trimmings.

NEMO CORSETS ARE POSITIVE IN CHARACTER---THEY "DO THINGS"

NEMO CORSETS not only mould a naturally good figure into fashionable lines; but by their ingenious construction, remould a figure ruined either by ill-health or improper corseting. If you are blessed with good health, a **NEMO** will guard that health. If you are in ill health, a **NEMO** will do much to help you regain it. It is never too late to try a **NEMO**; our advice to you is—"Do it today."

Deliveries in Westfield, Fanwood, Scotch Plains and vicinity Wednesday and Saturday.

Woodhull & Martin Co.

PROFIT SHARING COUPONS WITH ALL PURCHASES.

Deliveries in Bound Brook, Dunellen, New Market and vicinity Tuesday and Friday.

NEW JERSEY BAPTISTS TO CONVENE AT ATLANTIC CITY

Out of the meetings incident to the eighty-fifth anniversary of the New Jersey Baptist Convention, which will be held at Atlantic City, October 27, 28 and 29, is expected to come action strengthening the position of the church with regard to work among foreigners and in suburban communities and designating the policy to be pursued in relation to rural church problems and those of the seaside. The meetings which will be held at the First Baptist church will, it is expected, be attended by about 700 delegates.

During the sessions of the convention addresses on subjects dealing with every phase of church work will be delivered by Dr. Shailer Mathews, president of the Federation of Churches of Christ in America; Rev. Dr. Arthur T. Fowler, of Orange, Rev. Dr. D. H. Clare, of East Orange, and Rev. Dr. H. S. Potter, of Bloomfield, and other noted leaders.

The convention will close with a banquet on Wednesday night, October 29, at Hotel Chalfonte. At this the principal speech will be delivered by Rev. Dr. S. Parkes Cadman, of Brooklyn. During the afternoon session on that day Mrs. Frank Goodchild, of New York, will speak on "The Gospel in the Street in Asia," during which she will recount some personal experiences.

Interest centres in the choice of the convention for president during the ensuing year. From what can be learned the present incumbent, F. W. Ayer, will be returned to that position with the unanimous vote of the delegates.

CHRISTIAN FIELD.

A sewing meeting of the Ladies' Christian Work Society, of Trinity Reformed church, is to be held tomorrow afternoon.

A rummage sale is to be conducted Wednesday, Thursday, Friday and Saturday of this week at North and Park avenues under the auspices of the Band of Workers, of the Trinity Reformed church. The proceeds will be placed toward the church debt.

The rally service of the Junior Christian Endeavor Society, of Trinity church, will be held Wednesday afternoon.

Rev. John Y. Broek, pastor of Trinity Reformed church, will speak at the mid-week prayer service Wednesday evening on the subject, "What Is Man?" Reference, Hebrews 2:8-9.

The Young Women's Mission Band of Trinity Reformed church, will meet Friday afternoon at the home of Miss Helen Smith, 607 Central avenue, at which time sewing will be done for the annual Christmas box.

The choir of the Trinity Reformed church has arranged for a musical service to be given next Sunday at the hour of the evening service.

The Young Men's Bible Class, of Trinity Reformed church, of which William R. Kriney is teacher, is to hold its annual dinner Thursday, November 5.

The Ladies' Aid Society, of the First Methodist church, will hold its monthly business session at Vincent chapel, tomorrow afternoon. The Brotherhood of this church will meet Friday evening, at which time matters of importance will be discussed.

Rev. Charles M. Anderson, pastor of the First M. E. church, will speak at the mid-week prayer service on "Benefits of a Life Wholly Consecrated to God."

The official board of the First M. E. church will meet next Sunday afternoon at 3 o'clock, when matters of importance are to be discussed.

The executive committee of the Men's Club, of Hope chapel, is to meet Wednesday evening after the prayer service.

The Girls' Protective League is to meet at Hope chapel, Thursday evening of this week, at which time the gathering will be addressed by Miss Bliss, secretary of the New York League.

FRITZ EINKBEINER WEDS MISS ANNA RUHL

Miss Anna Ruhl, daughter of Mr. and Mrs. William Ruhl, of 116 West Front street, and Fritz Einkbeiner, of 201 West Front street, were quietly married at 9 o'clock yesterday morning. Rev. J. Y. Broek, pastor of Trinity Reformed church, performed the ceremony at his home, 147 East Seventh street.

The couple were accompanied by Mr. and Mrs. Joseph Cantuccy, of this city. After a trip the bride and groom will reside in Plainfield. Mr. Einkbeiner is employed here as a cake baker.

MAY MOVE FROM BAR HARBOR.

Washington, Oct. 12. While declining to make the statement officially it was intimated by State department officials today that Great Britain and France will raise no objections to the transfer to Boston of the big German liner Kronprinzessin Cecilie now interned at Bar Harbor, Maine. All the two governments will insist on is that the big vessel remain in that port until the end of the war, and that she will not be changed into a German war vessel. If she ventured her nose outside of Boston harbor, after being allowed to go there, a French or English warship would immediately sieze her.

SMALL BOYS ARRESTED.

James Peterson, George and Herrman Overland, small boys, were arrested by Patrolman McCarthy, Saturday night, as suspects. They were thought to have started a bonfire that burned twenty-five feet of new fence belonging to Mrs. Peter Peterson, of West Third street. The boys claimed that another youth did the work and they supplied the police with the name of this individual who will be arraigned Wednesday. Mrs. Peterson was represented in court by V. W. Nash, Jr., as counsel.

WILL RE-OPEN CLASSES.

Miss Margaret Florance will re-open her dancing classes in the Hartridge School Auditorium on West Seventh street tomorrow afternoon at 2:30 o'clock.

THANKSGIVING SERVICE AT FIRST BAPTIST CHURCH

Arrangements have been made for the Union Thanksgiving service to be held on Thursday morning, November 26, at 10:30 o'clock at the First Baptist church. Rev. Dr. Charles E. Herring, pastor of the First Presbyterian church, will preach the sermon.

Rev. Dr. Charles M. Anderson, of the First M. E. church; Rev. J. Y. Brock, of Trinity Reformed church, and Rev. Dr. Philip B. Strong, of the First Baptist church, will assist in the service. There will be special music.

PERSONAL.

Mr. and Mrs. Lewin Smith, of Woodledge road, are rejoicing over the arrival of a girl.

Miss Clara Runyon, of Somerset street, spent the week-end with relatives at Whitehouse.

Mrs. C. W. Jordan and family, of Grandview avenue, have returned after spending the summer at Pine Lawn, L. I.

Mrs. Holes, of West Sixth street, has returned home after spending some time at Bethlehem, N. H.

Dr. and Mrs. J. Hervey Buchanan, of Duer street, left today for Norfolk, Va., where they will spend a week.

S. C. Ryder, of Brooklyn, a former well-known resident of this city, is visiting his son, Edward Ryder, of Central avenue.

Mr. and Mrs. Marcus Fairchild, of Brooklyn, were guests over Sunday of Mr. and Mrs. E. S. Cutter, of Sandford avenue.

Robert Butler, son of Mr. and Mrs. John Butler, of West Fifth street, is detained at home with a severe attack of tonsilitis.

Headquarters for

GIBSON'S

RYE

E. C. WESCOTT,
115 East Front Street.

WILL ORGANIZE TEACHERS' BIBLE CLASS AT Y. M. C. A.

Under the auspices of the religious work committee of the Y. M. C. A., a teachers' training class for men teachers of men's and boys' Bible classes of this city will be organized next Friday night at 7:45 at the association. All teachers are cordially invited to join this class, which will be under the leadership of William D. Murray, of this city. Mr. Murray has been a successful teacher for many years at Northfield, Silver Bay and in this city. He will follow a course of study originally outlined by Edwin E. Sex, containing all the essentials of effective Bible teaching.

The course is being used all over the country for similar purposes. At the first meeting this week Mr. Murray will discuss the subject, "What is Teaching?" The admission to this class will be free.

COST ROSELLE MAN $10 FOR DENYING CHARGES

It cost Russel Hager, of Roselle, $10 in the city court, this morning, for denials made against the testimony of four witnesses when he was arraigned before Judge DeMeza on a charge of disorderly conduct. He was arrested at the North Avenue station at 7:45 Saturday night, in an intoxicated condition by Patrolman Muir.

When arraigned Hager denied that he was drunk or that he acted disorderly, although Patrolman Muir, Captain John Flynn and Clarence Martin, a station employe, made positive statements to this effect. The defendant intimated in court that the witnesses were not telling the truth, a fact that riled the court and brought about the liquidation of the $10 fine.

—You can find work—your kind of work—through classified advertising of the persistent kind.

Bonn's
150 EAST FRONT ST

Untrimmed Velvet Hats

All desirable shapes..... $1.45, $2.69 and $3.75
Flossie Allen Hats..... $2.75, $3.50 and $4.45
For Trimming, Fancy Feathers, etc.
98c, $1.25 to $3.50

EAT MORE AND DIGEST ALL--

You know that there is nothing quite so aggravating and distressing as Dyspepsia—you can't eat half the time and then not what you are craving. Nyal's Dyspepsia Tablets digest your food and aid its assimilation—they work wonders with your system, increase your vitality and make your daily tasks a pleasure. **Price 25c per box.**

SCHREINER BROS.
Prescription Druggists. Park Avenue, corner Second Street.

ORGANIZED 1875

Conserve Your Resources

The person who is careful in little things is usually found competent in larger ones.

Prudent is he who saves a portion of each earned dollar and deposits it to his credit in the City National Bank.

Your account is invited.

CITY NATIONAL BANK PLAINFIELD, N.J.

ORGANIZED 1875 4% INTEREST PAID ON SAVINGS ACCOUNTS.

CITY NATIONAL BANK
PLAINFIELD, N. J.

New Jersey Division

Telephone Directory Goes to Press

Thursday, October 22, 1914

ALL changes that are desired in present Telephone Directory listings, and all new listings, must be arranged for on or before that date.

By the way, if you have no telephone, why not arrange for service *now* and place your name in the Telephone Directory where so many of your friends will look for it?

Get particulars from our nearest Commercial Office TODAY. 105A-14

NEW YORK TELEPHONE CO.

A. B. WILSON, Local Commercial Manager,

307 Park Avenue, Plainfield, N. J.

DEMONSTRATION

Will Continue One Week More

ON MILTON CHEMICAL CO.'S DUSTLESS MOPS DUSTLESS POLISHERS AND OIL

On account of the success of the demonstration during the past week, we are going to offer you SPECIAL INDUCEMENTS in addition to those of the past week.

Our No. 2 B. B. Floor Mops, regular 75c, at 63c
Our No. 5 B. B. Floor Polisher, regular $1.50, at $1.29
A Reservoir Mop and 4-oz. bottle oil; reg. $1.75, at $1.19
The "Handee" Floor Mop 69c
Regular 25c size Dust Cloth 19c

A. M. GRIFFEN CO.

119-121-123 E. Front St., Plainfield N. J.

Two 'Phones 6—214

TILE-LIKE FINISH

FLOORS—It makes the best and most durable finish on floors. Can be used on hard or soft wood.

OLD FURNITURE—It erases all scratches and mars.

WICKER FURNITURE Coated with Tile-Like gives it an appearance as if new.

PORCH CHAIRS Coated with Tile-Like makes a beautiful finish.

LINOLEUM or OIL CLOTH Coated with Tile-Like adds to wear. Will resist water and never turns white.

All old work should be washed with scouring soap before applying Tile-Like.

Be sure the work is thoroughly dry.

Where you wish to obtain an imitation of natural wood, a coat of Yellow Ground Color should be first applied. After the Ground Color has thoroughly dried, apply a coat of shade desired.

Gayle Hardware Co.

GENERAL HARDWARE AND HOUSEFURNISHINGS

'Phone 398 Front Street and Park Avenue

A. C. SMITH, Prop. Plainfield Tel. 2327-W. Dunellen Tel., 2842-R

SMITH'S AUTO EXPRESS

Furniture and Pianos Boxed, Packed and Shipped

MOTOR VANS for Long Distance Moving

159 NORTH AVE., PLAINFIELD, N. J. OFFICE 239 FRONT ST., DUNELLEN, N. J.

Gold Filled Watch Chains

Warranted 10 Years

48 CENTS Reduced from **$2.00**

FREE Until Saturday night at 6 o'clock, Oct. 17th, we will present free to every purchaser who brings this advertisement a 50-cent Scarf Pin, suitable for all occasions. The greatest value ever offered in New York. A genuine gold-filled Waldemar Watch Chain, every link hard soldered, will not break, and guaranteed to wear like solid gold for ten years, at 48 cents each; made to extend across the vest, from pocket to pocket, for watch at one end, pencil or knife at the other. Ask any Jeweler his price for a guaranteed gold-filled, 10-year watch chain, you will then realize what this offer means to you. Dealers supplied in any quantity. Sent by mail for 50 cents. Send coin or money order. Stamps not accepted. We also have a magnificent stock of Solid Gold Chains from $5.00 to $50.00 at cut prices.

CHARLES A. KEENE

180 Diamonds, Watches, Jewelry Broadway, New York

—Your "furnished rooms to rent" ad will probably afford "opportunity news" to some dissatisfied—yet not overcritical—roomer.

COMING EVENTS.

TODAY.

State Tuberculosis Exhibit Opens.
Columbus Day.
First Ward Republican Club.
Vaudeville at Proctor's Theatre.
"Knights of Columbus Celebration.
"Kitty Mackay," at Plainfield Theatre.

TOMORROW.

Christian Endeavor Union Social at Trinity Reformed Church.
Night School Opens.
Vaudeville at Proctor's Theatre.
"The Merchant of Venice" at Plainfield Theatre.
Plant and Flower Guild meets.
Borough Republican Club meets.

WEDNESDAY.

Band of Workers' Rummage Sale.
Plant, Flower and Fruit Guild Bulb Sale.
Y. M. H. A. Opening Meeting.
Vaudeville at Proctor's Theatre.

THURSDAY.

Vaudeville at Proctor's Theatre.

FRIDAY.

Building Trades Council.
Concert at Y. M. C. A.
Vaudeville at Proctor's Theatre.

SATURDAY.

Vaudeville at Proctor's Theatre.

PLAINFIELD PARTY VISITS JAMESBURG

Local Delegation Was the Guests of Institution Head Saturday Afternoon.

A party of Plainfielders were guests at the New Jersey State Home for Boys at Jamesburg, Saturday afternoon, being conducted through the various buildings by the assistant superintendent. Several local boys are inmates of the institution and are among the 540 registered there at the present time.

The Jamesburg institution resembles a miniature city, comprising 700 acres of ground and many buildings of a substantial type dot that area. Included in the various branches of work which boys of all ages and nationalities are taught are milking, carpentry, masonry, baking, cooking, farming, shoe making, tailoring, bricklaying and butchery. Boys ranging in age from eight to sixteen are seen everywhere on the premises all busily engaged in work or play.

Noting the apparent freedom allowed the boys one of the Plainfield delegates inquired if it was not necessary to keep the boys "fenced in." The superintendent replied in the negative, informing the party that nothing was done to cut off the boys' avenue of escape. Few instances have been recorded in the annals of the institution where a youth has attempted to gain his freedom and in some of these few cases the culprit has returned to the home after a short absence, deciding that the treatment in the outside world did not equal that which he received at the State reservation.

Fruits of all kinds grow on the place and the boys raise several hundreds of bushels of potatoes of the finest quality annually. All of these are not needed to feed the boys in the home and what are left over are sold. This sale helps to defray the expense of operating the institution. Besides raising their own vegetables the boys raise their own cattle, pigs and poultry for meat. Hundreds of chickens, ducks and turkeys are raised annually and the revenue which these bring is large. A large herd of the finest calibre of cows and nearly one hundred pigs are kept on the premises, all being cared for by the boys. In a modern concrete stable, which was erected by the inmates, are housed twenty-nine thoroughbred horses which are used on the farm and for market work. Up-to-date equipment on the farm is operated by the boys who are instructed in the most modern farming methods. A miniature school of agriculture is conducted on the premises and youths who have a particular liking for this kind of work are instructed by competent directors.

The boys make all their own clothing and shoes, many of the inmates learning shoe making and tailoring during their term at the institution. Excellent pies and pastry of all kinds was being cooked by the boy chefs Saturday afternoon and butter and cheese was being made in the dairy.

On various parts of the 700 acres are laid out football fields and baseball diamonds and many of the boys were engaged in recreative games of one kind or another. All appeared to be enjoying the freedom allotted them and all wore happy smiles on their countenances. The home is far from being a prison house of correction, which so many people take it to be. It is little less than a training school for backward pupils and a majority of the inmates are far better off at Jamesburg than they are in their own home towns. Here they receive nourishment and care that stands out in marked contract to what a majority get at home. The watchful eye of a guard is missing. The boys are free to do what they choose and knowing this none of them stray far from the righteous faith.

THE PLAINFIELD THEATRE

The story of "Kitty MacKay," the celebrated and clever comedy which ran one entire year in New York and is to appear here at the Plainfield Theatre, tonight, has to do with a quick-witted and winsome Scottish Cinderella. This young person with her vivid imagination and ready tongue is taken from her life of drudgery with the drunken MacNabs and transported by the fairy Prince to London. What happens to her there is too complicated and funny to be described here. "Kitty" has her trials and tribulations as well, but the play must be seen to have them appreciated. The company to be seen here is an excellent one, the cast containing many names familiar to local theatre patrons. The organization is under the direction of that popular young producing manager, William Elliott, and the play is by Catherine Chisholm Cushing.

Miss Edith Storey, who plays Glory Quayle in the Vitagraph-Liebler moving picture film of Hall Caine's "The Christian," started on the stage when she was eight years old and since then has divided her time between school, the stage and moving pictures. She has played in "The Little Princess" and "Rip Van Winkle;" was in the original cast of "Mrs. Wigs of the Cabbage Patch," in which she appeared for several years. The last part she played was Emma Jane in "Rebecca of Sunnybrooke Farm;" she has been with the Vitagraph Company for several years, during that time with Melies for nine months, as a feature in western drama, returning to the Vitagraph Players about three years ago. Miss Storey has a delightful personality that is most winning. She is very modest and charmingly natural and affable. A real girl, with a genuinely sincere and frank character. This picture will be shown at the Plainfield Theare, Wednesday and Thursday, matinee and night.

Tomorrow in New York—at Wanamaker's

The JOHN WANAMAKER STORE, Broadway at Ninth, Formerly A. T. Stewart & Co.

This Is The Great Week of Silks and Velvets

An Exceptional Sale Arising from War Conditions Which Force Manufacturers and Importers to Finance with their Merchandise

Beginning Tomorrow in the Silk Rotunda, Main Aisle, Main Floor and on the Subway Floor, Old Building

It is a silk sale of the unique Wanamaker kind.

A sale of choice fashionable silks and velvets—imported and domestic—at the prices of less desirable weaves.

A sale caused by the turmoil abroad which has closed practically every European silk mill, shutting the world out, for a time, from all the delightful novelties of Lyons.

* * *

Silk conditions in America must largely be readjusted to meet this unprecedented situation.

In place of weaving only 87 per cent. of the silks used in this country, there is every prospect that for at least six months longer America alone must practically supply the world with silks.

Our silk manufacturers are preparing to do this.

They are laying in stores of raw silk—to forestall the rise in price.

Their chemists are experimenting with dyes.

Their designers are working out new patterns and weaves.

Many are planning to double their output for spring.

* * *

To do all this requires a great deal of ready money.

To secure funds at once the simplest way is to take quantities of their best merchandise, the most readily sold kinds—and offer them to the public at a price which will dispose of them at once.

So we have the privilege of offering small and large lots of fine silks at prices much to the advantage of our customers.

* * *

Exquisite velvets, fresh from Lyons — model designs made for the great French dressmakers.

* * *

Brocades as wonderful as any told of in the Arabian Nights — sometimes only a single piece of a kind.

* * *

White brocades and satins, such as have made wedding gowns almost ever since wedding gowns were made of white.

* * *

Black silks in as many as 243 actually counted kinds—black silks for Christmas gifts to mother and grandmother.

* * *

Plain silks and satins in literally hundreds of colors—the greens and yellows, orchid pinks and blues that everybody wants and which are not easy to find.

* * *

Novelty silks — the printed designs from France and England which will soon grow so scarce that they cannot be had at any price.

These are some of the silks that have come to us from importers, from manufacturers with agencies in Europe, and from manufacturers with all their interests in America.

They have been added to our own oddments from stocks—dress length, in incomplete assortments of colors which cannot be duplicated because they are foreign.

Some 200,000 yards in all.

***Note*—Because of the great variety and to facilitate choice, the silks have been arranged mostly in dress lengths—3, 4, 5, 7, 8 yards and lesser patterns, but if the quantity you wish cannot be had in a pattern in most cases one will be cut to the yardage desired.**

Group I

French Novelty Velvets $3.85 Yard

Qualities such as we sell at $6.50 to $12.50 yard—some duplicates from our stock and reduced to meet this price.

Paris model velvets in tiger stripes, French plaids, plain stripes, printed backgrounds, casting a reflection on plain surface, crepe and diagonal stripes, imperceptible corded stripes and plain weaves. Twenty-three patterns and colors. Double width.

Group II

Black Imported Chiffon Velvet $3.25 Yard

Formerly here at $5, $6.50, $7 yard

Remarkable purchase of fifty full pieces of this much-wanted black velvet, double width.

Owing to the scarcity of these rich qualities we give fair warning to our customers, retail and wholesale, that this price holds good by the yard or piece and that we cannot guarantee delivery after the first day's sale.

Group III

All Silk Gabardine $1.68 Yard

Far Below the Cost of Manufacture

Wonderful color combinations and black in heavy ribbed all silk suitings, which when trimmed with furs will make costumes that Paris might be proud to own. Nine colors, 36 inches wide.

Group IV

Impoted Novelty Silks $5.50 Yard

Formerly here at $8.50 to $30 yard

Metal brocades, printed chiffons, printed satin, brocaded charmeuse, brocaded velours and other exquisite tissues for formal purposes. 1½ to 5 yard lengths.

Note—More of this class of beautiful fabrics has been sold this season than ever before and the supply in this country is limited.

Group V

Plain Silks and Satins

(Arranged in dress lengths)

58c, 95c yard and upwards

Charmeuse, formerly $2.50 to $4, now $1.35 to $2.45 yard.

Satins, American and Swiss, formerly $1.50 to $3, now 58c to $1.85 yard.

Taffeta, American and Swiss, formerly $1.50 to $3, now 95c to $1.85 yard.

Faille, cotele, bengaline and poplins, formerly $1.50 to $4.50, now 95c to $2.85 yard.

Note—More than five hundred shades in these exceedingly desirable plain silks.

Group VI

5,000 Yds., "Silk Piece ends" 95c to $3.85

Formerly here at $1.50 to $8.50 Yard

Plaids, warp printed *poult de soie*, printed crepes, Swiss broche de caine, metal trimmings linings brocades, moire Pekin, velours and crepes. Lengths from 2 to 8 yards.

Group VII

Novelty Silks $3.45 Yard

Dress Lengths Taken from Stock —Formerly $5.50 to $12.50 Yard

Imported and domestic silks for formal and informal purposes. Modern art prints, charming white moire and brocades, printed fleur de sole, Poiret and Martine novelties, English printed crepe, printed moire, brocaded satin, and some of the most lovely plain taffetas in our stock.

Group VIII

Black Silks

at the following very special prices

68c, 95c, $1.35 yard and upwards

Black satin duchesse, satin imperial, satin Ritz, satin America, satin de chine, satin majestic, satin liberty; 36 to 54 inches wide; formerly $1.25 to $7 yard, now 68c to $2.85 yard.

Black charmeuse crepe, satin charmeuse, liberty charmeuse, suede charmeuse, charmeuse de deuil; 40 to 44 inches wide; formerly $2.50 to $6, now $1.45 to $3.45 yard.

Black faille bengaline, and other corded silks, 36 to 40 inches wide, formerly $2 to $6.50, now $1.45 to $3.85 yard.

Black moire and brocade, formerly $1.50 to $15, now 95c to $5.50 yard.

Black crepe de chine, crepe meteor, canton crepe and mourning crepe, formerly $2.50 to $4.50, now $1.35 to $2.85 yard.

Black taffeta, poult de soie and gros grain, formerly $1.50 to $5.50, now 95c to $3.45 yard.

Three hundred and more variations in these black silks—the richest as well as the most practical black silks for every use.

Lower Silk Rotunda Offers

10,000 Yards Silk 68c Yard

Formerly here at $1.50 and More

Dress patterns and shorter lengths of wash silks, evening silks, colored plain silks, crepes, printed foulards, black silks, etc. Mostly double width. This wind-up of odd lengths from our own stocks includes many weaves originally here at as much as $3, $4 and $5 yard.

EXTRA

New Black Satins $1.55, $1.95 and $2.50 yard

This entire announcement was written when we were offered the following splendid black satins which we secured at these low prices:—

1,500 yards black satin, 40 inches wide, until now in our stock at $2.50 yard, will be Tuesday, $1.55 yard.

1,500 yards black satins for wraps and gowns, 54 inches wide, until now $3.50 yard, will be Tuesday, $1.95 yard.

1,500 yards satin Duchesse, 54 inches wide, until now $5 yard, will be Tuesday, $2.50 yard.

THE JOHN WANAMAKER STORE

275TH ANNIVERSARY.

Quincy, Mass., Oct. 12.—The historic old First Congregational (Unitarian) church, of this city, today concluded a notable celebration in honor of the 275th anniversary of its organization. Beneath the walls of this ancient edifice repose the bodies of Presidents John Adams and John Quincy Adams and their wives. The First church was the first religious body organized in the old town of Braintree, of which Quincy was then a part. The movement which resulted in the organization of a church was started in November, 1636, and the First church building was completed in the following February. The present structure dates from 1828.

LAWYERS GATHER IN RICHMOND

Richmond, Va., Oct. 12—Leaders of the bench and bar throughout the United States, together with a number of eminent Canadian jurists, are gathering in this city in anticipation of the fortieth annual convention of the American Bar Association. Committees in charge of the arrangements for the convention met today and completed the final details of their work. Tomorrow there will be meetings of the Trust Company, Savings Bank, Clearing House and other sections. The general sessions of the association will occupy Wednesday and Thursday.

ELECTRIC RY. MEN IN SESSION.

Atlantic City, Oct. 12—Atlantic City is to entertain this week the annual convention of the American Electric Railway Association, the membership of which embraces the executive and operating officials of leading electrical railway companies throughout the United States, Canada and Mexico. The convention will devote a considerable part of its time to the work of formulating a platform, setting forth the principles governing and readjustment of the present relations existing between the public and the utility companies serving it.

ALABAMA STATE EXPOSITION.

Montgomery, Ala., Oct. 12—From nearly all of the States of the South former Alabamians are gathering in the capital for the home-coming week which began today in conjunction with the Alabama State Exposition. With an unusually large attendance already assured the State Fair this year promises to eclipse all former exhibitions of its kind held in Alabama. The numerous buildings and pavilions are filled to overflowing with choice exhibits illustrating the resources and industries of the State. A race program and numerous features of entertainment have been provided by the management.

COMMUNION AT HOPE CHAPEL.

Holy Communion and the reception of new members was observed last evening at Hope chapel, two members being added to the church roll. Rev. Frederic L. Greene, pastor, was in charge.

—If there's something a want ad MIGHT accomplish for you put it to the test.

IN THE SPORTING SPOTLIGHT

CHAT AND DOPE BASE BALL

By MAC

We are led to believe that the Boston Braves will come in for one monster round of applause when they stroll upon the field at the Hub this afternoon. The Beantown fans are going crazy over their favorites' tactics in the world's series and the whole town was turned over to Stallings and his charges when they arrived yesterday morning. Every player on the team is confident that no return to the City of Culture will be necessary inasmuch as they expect to trim the Phillies in two straight engagements at Boston. Connie Mack and his players, however, are of a decidedly different opinion and they contend that Stallings has played his big aces and it will be an easy matter evening up the series.

In the loss of Charley Brickley Harvard loses the main cog in its scoring machine. Twice in succession Brickley's toe has been the downfall of Yale and he was relied upon as the bulwark of defense in this year's engagement. Without Brickley the Harvard team is like a cart without a horse, his all-around ability having been a conspicuous factor in every branch of Crimson athletics since his entrance into the school. His return to the gridiron this season has been predicted but those who know have shaken their heads dubiously and claim there is but slim chance of his being in condition for even the final game.

Those twenty-two football players who chased the pigskin on Cricket Field Saturday afternoon became so heated up over the outcome of the world's series contest that they carried their grievances to the football arena. Scraps were more frequent than plays at the Holy Cross-Glenmore contest, but nevertheless the followers of the sport had plenty of opportunity to give vent to their inward feelings.

"Artie" Sheridan, the wiry little captain of the Glenmores and erstwhile welter weight champion pugilist, proved a favorite with the side line frequenters Saturday. His accurate booting of field goals before the contest began was an attraction in itself and when he booted the oval over the bars for the three point winning count he completed the afternoon's program, this being the thing the followers of the pastime had been looking forward to all the afternoon.

Manager "Doc" Doyle, of the Holy Cross team, is authority for the statement that Sheridan chalked up fourteen out of twenty attempts at field goals last season and this statement comes pretty nearly being correct if his toe-mark of Saturday is to be taken as a criterion.

After an idle week the Plainfield High School gridiron warriors are scheduled to get into the fray again this afternoon. Less practising and more actual playing would probably be a great deal more satisfactory to the staunch followers of the red and blue. Although the season is at its heighth but one contest has been decided.

Football experts, in pre-season statements, said that the revised rules, instead of giving the smaller colleges a better show against the larger ones as intended, would tend to make the bigger teams' chances of winning easier. Saturday's college scores, however, refute this statement. Harvard had a desperate time winning; Princeton was tried to the utmost by Syracuse; Yale and Dartmouth were behind in the first halves of their respective games; the Army found Rutgers hard; the Navy was beaten, and Lafayette held Penn scoreless. Not so bad for the minor institutions, at that.

Jack Fritts and Ralph Runyon continue to garner laurels for the Queen City. The Plainfield athletes' efforts were largely responsible for the Pastime A. C. victory in the Small Clubs' meet Saturday afternoon.

A general survey of the first two days of the 1914 world's series shows that interest in the national pastime is just as great as it ever was, but that loyalty to Conne Mack's monarchs of baseball is not so strong. The Phillies have lost two games by rotten playing and the fans in Philadelphia are sore clean through. The Athletics have been losing ground with Quakertown fans all season. Unless they win this season all indications point to a total loss of prestige. Philadelphia fans are the kind that can't bear to see their city placed second to any and they want victory in this big series and nothing else.

What will probably be the farewell game of the season was played at Parker Field Saturday afternoon. Some few days ago the Saurers and Royal Giants were talking baseball, but the enthusiasm for a series between these rivals appears to have faded away. We are contented to hail the Saurer squad as city champions this season so why burden us with any more listless baseball at a time when sporting blood should be flowing in the direction of the football gridiron.

In the 1911 world's series Eddie Plank fanned Josh Devore four times in succession. Not content with pitching one of the greatest of all world's series games, "Smiling" Bill James had to go to work and tie the individual laurels of Josh. Bill furnished 66 2-3 per cent of Eddie Plank's strikeout victims.

The Washington, N. J., baseball team cost $5,709.68, of which $3,131.95 went for players' salaries. Gate profits and guarantees amounted to $3,551.95, or $2,157.73 less than the season's expenses. The balance was made up by subscriptions and the team has $117.23 left over in addition to uniforms and paraphernalia. Some minor league magnates ought to look over this Warren county system.

WITH THE BOXERS

Hudson, Wis., promoters have offered Mike Gibbons $4,000 to meet Jimmy Clabby.

Tom O'Rourke says the all-star 10-round bouts have done the game a lot of harm in New York.

Adrian Hegan, one of the best middleweights in France, was seriously wounded in the battle at Mons.

Colin Bell, the Australian heavyweight, is a sterling track athlete and also a fine bike rider.

Jack McGuigan, of Philadelphia, is reported as having been selected as referee for the Langford-Smith bout in Boston on October 20.

FOOTBALL NOTES

Ballou, a former Penn State and Princeton football player, is now making a bid for a place at quarter on the Pennsylvania team.

Dr. Harry Williams, the Minnesota coach, has the lightest team he has ever brought out at Minneapolis.

Syracuse University football players will be numbered this year, each player carrying the same number throughout the campaign.

Though he has but two veterans on his Michigan team, Coach Yost is confident of developing an eleven capable of defeating Harvard.

FEDERAL LEAGUE RECORD.

Indianapolis	88	64	.575
Chicago	87	67	[illegible]
Baltimore	84	70	.545
Buffalo	80	71	.530
Brooklyn	77	77	.500
Kansas City	67	84	.444
Pittsburgh	64	86	.427
St. Louis	62	89	.411

Saturday's Results.

Brooklyn, 6; Baltimore, 3 (first game).

Baltimore, 1; Brooklyn, 0 (second game).

Pittsburgh, 8; Buffalo, 4 (seven innings; wet grounds).

—It pays to use the advertising

JUST A CHANCE BRICKLEY MAY PLAY AGAINST YALE.

Cambridge, Mass., Oct. 12.—Captain Charles E. Brickley, of the Harvard football team, was stricken with appendicitis Saturday and was operated upon immediately. Dr. E. H. Nichols, of Boston, who performed the operation, said Saturday night that his patient was doing well. To the anxious inquiry of Coach Haughton, of the Crimson football squad, Dr. Nicholls said there was just a chance that the crack player might be in condition to play against Yale at New Haven, November 21.

SCHOLASTIC FOOTBALL

Saturday's Results.

Lawrenceville School 32, Barringer H. S. 0.

East Orange H. S. 14, West Point Freshmen 7.

Stevens School 20, Newark Academy 0.

Central H. S. 19, Ridgewood H. S. 0.

Montclair H. S. 10, Erasmus Hall H. S. 0.

Kingsley School 42, Hackley School 0.

Morristown School 13, St. Paul's School 0.

Westfield H. S. 42, Pingry School 0.

Allentown Prep 12, Blair Academy 0.

Phillipsburg H. S. 38, Somerville H. S. 7.

Paterson H. S. 6, St. Francis College 0.

Freehold H. S. at Atlantic Highlands, postponed.

Carlton Academy 26, Dover H. S. 6.

Summit H. S. 6, Randolph Military Academy 0.

Cliffside H. S. 42, Lincoln H. S. 6.

Rutherford H. S. 28, Hackensack H. S. 0.

Asbury Park H. S. 43, Chattle H. S. 7.

Newman School 32, Berkeley Hall 0.

Trenton H. S. 20, Pennington 0.

Hill School 13, Peddie Institute 6.

Bordentown M. I. vs. Swarthmore Prep, postponed.

COLLEGE FOOTBALL

Saturday's Results.

Princeton 12, Syracuse 7.

Yale 20, Lehigh 3.

Harvard 10, Washington and Jefferson 9.

Pennsylvania 0, Lafayette 0.

Cornell 21, Carlisle Indians 0.

Wartmouth 21, Williams 3.

Army 13, Rutgers 0.

Johns Hopkins 16, Stevens Tech 13.

Pittsburgh 13, Navy 6.

Union 7, Wesleyan 0.

New York University 26, Hamilton 0.

Brown 0, Amherst 0.

Colgate 25, Massachusetts A. C. 0.

Penn State 13, Gettysburg 0.

Fordham 21, Rochester 0.

Franklin and Marshall 3, Lebanon Valley 0.

Michigan 23, Vanderbilt 3.

Chicago 28, Northwestern 0.

Illinois 51, Indiana 0.

Wisconsin 48, Marquette 0.

Notre Dame 103, Rose Poly 0.

Minnesota 26, Ames 0.

Michigan Aggies 69, Alma 0.

Ursinus 36, Wyoming 0.

Trinity 21, Bowdoin 7.

Albright 7, Dickinson 0.

Muhlenberg 34, Susquehanna 0.

New Hampshire 2, Worcester Poly 0.

Springfield Y. M. C. A. College 25, Holy Cross 0.

Tufts 40, Colby 14.

Swarthmore 9, Bucknell 0.

TO DINE BASEBALL CHIEFS.

Boston, Oct. 12—The Boston Chamber of Commerce will have a "Baseball Day" of its own tomorrow, when the fourth game of the world's series is played in this city. The National Baseball Commission will be given a lunch in the chamber at the American House in the early afternoon. The commission includes Governor John K. Tener, of Pennsylvania, president of the National League; Ban B. Johnson, of Chicago, president of the American League, and August Herrmann, of Cincinnati. Short speeches will be in order and the distinguished guests will be "let out" in time to get out to the game.

WORLD SERIES RECORD.

Standing of the World's Series.

	W.	L.	P C.
Boston	2	0	1.000
Athletics	0	2	.000

New York Series.

	W.	L.	P C.
Nationals	2	1	.667
Americans	1	2	.333

EAGLE BOWLING ALLEY
Open to the Public
117 EAST SECOND STREET
Under the management of George Miller.

STALLING NOW HAS "A COUPLE ACES IN THE BIG SERIES HOLE"

Mack's Wonderful Machine Has Cracked While the Boston Pitchers Continue to Puzzle Their Opponents—Confidence the Keynote of Big Reversal in Dope—Charlie Deal Redeemed Himself After Some "Bush League" Tactics—Athletics Expect to Even up Series by Superhuman Playing.

By JACK MARTIN
Shortstop Philadelphia National League Baseball Club.

Outbatted, outfielded, outpitched and outgeneraled, the famous Mack machine took a second tumble Saturday afternoon at Shibe Park and after eight rounds of "punchless" battling relinquished one more step in the ladder that mounts toward the 1914 world's gonfalon to the battling Boston Braves. One run in the farewell inning summarized the defeat and culminated one of the most thrilling world's series contests ever staged.

The staunchest followers of the Athletics are now beginning to realize what I predicted from the start—that the defeat of the Mack squad is inevitable. In order to even up the score with Stallings' infants the six times champions will have to play the leading role in a wonderful uphill fight and the form displayed to date would make this fact little short of miraculous.

Confidence has been the keynote of the Braves' success. The McGillicudy veterans have appeared as weaklings, before some of the greatest pitching that ever marked a world's series. Rudolph went to the mound with supreme confidence Friday. He though of nothing but victory and had the Phillies lunging wildly at his slants. Saturday afternoon but twenty-eight men faced James, but two gathered safe hits and eight were fanned.

Friday afternoon the Athletics got the "breaks." Saturday the Boston team had a big corner on the horseshoe stuff. In both cases the Beantown aggregation came out on top of the heap. Those who place faith in the psychology of baseball say that the Braves are ticketed to win the series and I am a member of the latter club of believers. Stallings has a "hunch" and the series is as good as won now.

One little floating swat from the bat wielded by J. Leslie Mann sent Charlie Deal across the plate in the ninth inning Saturday afternoon with the only score made in the second game. Deal had a minute before registered a twin cushion swat. Fleet Amos Strunk, drawn off his guard by Deal's hitherto weak performances at the bat, misjudged the clout and the bingle soared over his head to the flagpole. This was the turning point of one of the most soul-stirring, nerve-racking contests ever played in a world's series.

Flushed with the taste of a double victory the Bostons are prepared to cop four in a row. Can they do it? The throne of the Athletics, the monarchs of baseball, has been caused to totter and shake and in my opinion it is due to fall with a thud.

To date this series has given neither manager a chance to display anything extraordinary in baseball. It has been a case of pitchers, pure and simple. Each one of the hurlers who has adorned the mound has been subjected to some nerve-racking treatment. How long will their mental and physical strength carry them? The question remains unsolved. Actual playing will develop the answer and the wiseacres' dope will probably get its usual jolts.

In scanning the result of Saturday's conflict we pause to note two of the most wonderful plays ever pulled off in a title clash. Charlies Deal was the central figure in both of these plays. One of the instances came to light when the fleet little third sacker was caught off of second, stole third and the other came when he was caught off of the initial hassack and made the mid-station successfully. The pilfering of two sacks in this manner was little short of miraculous. It was something that has never before been accomplished by a world's series eligible and Deal deserves all the credit that can be pushed in his direction for his little bit of spectacular work. Philadelphia players will do well to keep an eagle eye on Deal during the remainder of the contests. He is one of the men I picked to shine in the series and I think that he has now started on the right path. I expect to see the Braves cop four in a row. The Athletics have been brought to realize that they have not got the Giants to battle against in this series and it looks as though the world's title flag was once more to be raised to the top of the heap by a National League outfit. The Athletics have had their work cut out for them because of the simple reason that the word "fight" has been instilled in every one of Stallings' performers. I once more call the fans' attention to the work of "Rabbit" Maranville, the peer, as well as the youngster, of shortstops in the big game today. He has been the main figure in the first pair of contests and some more good work will be forthcoming from his territory in the remaining contests.

KEEN COMPETITION AT COUNTRY CLUB

L. G. Carman, D. O. Rogers and C. E. Lipscomb Tie for First Honors.

L. G. Carman, D. O. Rogers and C. E. Lipscomb tied for first honors for the Golf Committee cup at the Plainfield Country Club, Saturday, each returning a net score of 71 and each receiving one point. A. M. Collens finished second with a 76, receiving two points, while Will T. Glenney got the one remaining point with a score of 77. These scores were posted:

L. G. Carman, 83, 12-71; D. O. Rogers, 79, 8-71; C. E. Lipscomb, 92, 21-71; A. M. Collens, 85, 9-76; Will T. Glenney, 81, 4-77; Burnett C. Kenyon, 95, 17-78; W. M. Alling, 95, 16-79.

These cards were posted in the weekly sweepstakes event:

L. G. Carman, 83, 12-71; D. O. Rogers, 79, 8-71; C. E. Lipscomb, 92, 21-71; D. W. Taylor, 94, 22-72; A. M. Collens, 85, 9-76; W. G. Cooke, 95, 18-77; Burnett C. Kenyon, 95, 17-78; H. J. Cochran, 104, 26-78; H. L. DeForest, 98, 18-80.

WESTFIELD BIRD WINS RACE FROM VIRGINIA

The third and last race of the young bird series under the auspices of the Plainfield Homing Pigeon Club was flown on Saturday from Manassas, Va., a distance of 200 miles. The birds were liberated at 8 o'clock in the morning, with clear weather and no wind. At home the weather was clear and the wind southwest. This was considered the best race of the series. F. C. Brunner's bird won the race, covering the distance in 1268.72 yards per minute. The average diploma was given to F. Rydzinski, whose bird made 1163.16 yards per minute. The birds finished as follows:

F. C. Brunner, Westfield, 1268.72 yards per minute; F. Rydziniski, Roselle Park, 1264.69; W. M. Lambert, Westfield, 1251.50; J. D. Carberry, Westfield, 1201.60; J. Fischer, Westfield, 1199.89; R. S. Parsons, Plainfield, 1189.51.

"HUB" PLAYED AGAIN.

"Hub" Stine got into the game with the Springfield team, Saturday, against Holy Cross College, and played the entire game at guard. The Massachusetts team won by a score of 25 to 0, although they had a tough proposition. Next week the team plays Williams and expect a hard battle.

FORM A PARTNERSHIP.

Charles Martin, of Duer street, and Thomas Lindsay, of Mountain avenue, have formed a partnership to engage in the chicken raising business, under the firm name of the Martin Poultry Company.

—There's no good "alibi" for the unsuccessful work seeker who fails to utilize want advertising.

—Is not one of the problems facing you at the present moment a want ad problem?

FIELD GOAL BEAT LOCAL WARRIORS

Beautiful Three Point Counter in the Final Minutes of Play Did the Trick.

SOME HARD FIGHTING

Both Teams Fought Tooth and Nail for Every Advantage—Plainfield Performers Were Outweighed by Speedy Rivals.

After holding their strong opponents down for three periods and for three-quarters of the last, the Holy Cross football team was forced to take defeat when, in the last two minutes of play, a drop kick went sailing over the goal which they were defending. The kick was the third that the visitors had tried, the first two proving dismal failures. A large crowd was present to witness the match and, although the home team played a loose game at times it was interesting throughout, as both teams made long gains and the ball soared back and forth over the center line for three periods.

Holy Cross was slightly outweighed and the surplus weight told at times in center bucks. The fullback for the Glenmores was a giant beside Wilson and it was his fine playing and kicking that won the game. The Brooklynites were fast in every department and in some plays their interference was perfect and long end runs resulted in big gains for first downs before the local men could get in. Many forward passes were used and the visitors made some fine gains although many were spoiled by interference on the part of the home players.

The Glenmores began by kicking off to Holy Cross, who chose to defend the south goal and ran the ball half way to the center after the opposing fullback had made a beautiful kick to the corner of the field. With several quick plays Holy Cross worked the ball over the middle line, but Coyle punted, which gave the opposition the pigskin. The Glenmores started on the first play to use the forward pass and on a beautiful pass by the quarterback made a long gain which immediately put the locals on their guard for any more of the same kind of tactics. The line of the visitors was very strong and held its own at all times which allowed the quarterback to hold the ball for a long time and look over the situation before delivering it to an uncovered man. Holy Cross got the ball once more before the period ended and the ball was changed to the other end of the field. The backs of the visitors always hit the line hard and after making several gains in this way the signal man would suddenly switch off to a forward pass that would go for a long gain. The ball was in the center of the field when the first half was called.

Several new men were put in on both teams at the start of the third quarter and the Glenmores neared their opponents' goal, but could not score. In the third period arguments slowed up the game and both teams were penalized. While steadily working their way to the south goal the visitors were aided considerably when the broughites were penalized fifteen yards. An end run put them directly in front of the goal and a drop kick was tried, but the ball did not rise ten feet off the ground and Coyle fell on it. After a few rushes the quarter was called. Both teams played hard in the last and in the final few minutes, which seemed like a few seconds, the giant plunger of the visitors sent the ball between the uprights for three points.

The lineups of the teams:

HOLY CROSS		GLENMORES
Caulfield, Cummang	left end	Graham
Bremble, Lee	left tackle	Everson
Howarth, Glover	left guard	VonBuhren
Carty	center	Miller
Smith	right guard	Olsen
Moore, Mair	right tackle	VanBetta
Webster, Manning	right end	Rudolph
Coyle	quarterback	Watts, Sheridan
Ricketts, Stuaitz	left halfback	Beveridge
J. Manning	right halfback	McBride
Wilson	fullback	A. Sheridan

Score by periods:

Holy Cross	0	0	0	0	0
Glenmores	0	0	0	3	3

Referee, Phillips; linesman, Howe; times, Howe; umpire, Vail; time of quarters, 10 minutes. Goal from field, A. Sheridan.

BOWLING MATCH.

The Eagles bowling team will go across the brook tomorrow night and meet Gates' team on the latter's alleys on Somerset street. The match will probably be very close as both teams consist of fine pinners.

MID-SUMMER SALE OF BICYCLES AND TIRES AT Leo Zeisel's
222 WEST FRONT STREET.
Next to Proctor's.

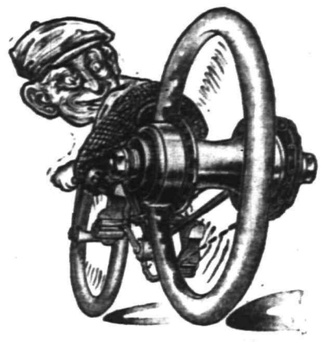

BICYCLE REPAIRING AND STORAGE
GEORGE L. SIMON
179 North Ave., opp. Depot.

TIME TABLE
Plainfield Transit Co.

Auto Bus Service Between Plainfield and South Plainfield, Plainfield and Stirling, Plainfield, Warrenville and Mount Bethel.

PLAINFIELD and SOUTH PLAINFIELD

WEEK DAYS.

Leave Plainfield—6:30, 9:00, 11:45 a. m. x1:00, *1:30, 4:00, 5:00, 6:15, *7:00, 10:30, *11:15.

*Saturday only. xExcept Saturday.

SUNDAYS.

Leave Plainfield—9:00 a. m. 12:00 noon, 2:00, 4:30, 5:00, 9:00 p. m.

LEAVE SOUTH PLAINFIELD.

WEEK DAYS.

Leave South Plainfield—7:00, 9:30 a. m. 12:00 noon, 1:30, *2:00, *4:30, x4:45 5:30, *7:15, 7:30, 10:50, *11:45 p. m.

*Saturday only. xExcept Saturday.

SUNDAYS.

Leave South Plainfield—9:30 a. m. 12:15, 2:30, 4.30, 5:30, 9.30 p. m.

LEAVE PLAINFIELD.

Leave Plainfield—6:25, 8:15, a. m. *1:00 3:00, 4:30, 6:25, *10:00, *11:00 p. m. Sundays and Holidays, 9:00, 10:30 a. m., 3:00 4:30, 6:30 p. m.

Leave Watchung—6:35, 8:25 a. m., *1:10 3:10, 4:40 6:35, *10:10, *11:10 p. m. Sundays and Holidays, 9:10 10:40 a. m., 3:10, 4:40, 6:40 p. m.

Leave Stirling—8:50 a. m. *1:35, 5:03, *10:30 p. m. Sundays and Holidays, 11:05 a. m. 5:00 p. m.

Leave Warrenville—6:50 a. m. 3:30 6:50 *11:30 p. m. Sundays and Holidays 9:30 a. m. 3:30, 6:50 p. m.

Leave Mt. Bethel—7:00 a. m. 7:00 p. m. Sundays and Holidays, 9:45 a. m. 7:10 p. m.

PLAINFIELD, WATCHUNG, WARRENVILLE and MT. BETHEL.

WEEK DAYS AND SUNDAYS.

Leave Plainfield—6:25 a. m. 3:00, 6:25, *11:00 p. m.

Leave Watchung—6:35 a. m. 3:10, 6:40, *11:15 p. m.

Leave Warrenville—6:55 a. m. 3:30 6:50, *11:30 p. m.

Arrive Mt. Bethel—7:10 a. m. 7:15 p. m.

Leave Mt. Bethel—7:10 a. m., 7:15 p. m.

Leave Warrenville—7:30 a. m., 3:35, 7:30, *11:30 p. m.

Leave Watchung—7:30 a. m., 3:45, 7:40, *11:45 p. m.

Arrive Plainfield—7:50 a. m., 4:00, 7:55 *12:00 p. m.

*Saturday only.

Sundays and holidays the bus will leave for Watchung, Warrenville and Mt. Bethel at 9:00 a. m., instead of 6:30. Other trips will be the same as week days.

PLAINFIELD and STIRLING.

Leave Plainfield—8:15 a. m., 4:30 p. m.

Leave Watchung—8:25 a. m., 4:45 p. m.

Leave Stirling—9:30 a. m. 5:15 p. m. 9:15 a. m. bus connects with 9:27 a. m. train at Stirling for Newark. 4:30 p. m. bus connects with 5:15 p. m. train at Stirling, from Newark.

SATURDAY EXTRAS ONLY.

Leave Plainfield—1:00 p. m.

Leave Stirling—1:30 p. m.

SUNDAY ONLY.

Leave Plainfield—10:30 a. m., 4:30 p. m.

L. W. CAMPBELL, Mgr., 310 Park Ave. 'Phone 130 Plainfield.

COAL DEALERS.

TenEyck & Harris
Dealers in
LEHIGH VALLEY COAL.
Tel. 2081-J-2, South Plainfield, or 1155.

Kindling and Grate Wood.
Prompt deliveries. Orders received at
89 SOMERSET STREET.
JOHN MOBUS.
P. O. Box 320. Telephone 10-F-49

N. MEYERS & SONS
COAL
COKE AND WOOD
Office tel. 1152-W. 121 Watchung Av.
Yard tel. 1911-W.
Fourth and Washington Streets.

OLD-TIMERS HAD A GALA SESSION

Jack Martin Batted 1,000 in Contest Against the Pets.

CLINTON NINE WON

Some Erratic Fielding in Evidence, But Good Sticking Overshadows These Defects—Dick Schott Twirled the Final Rounds.

The veteran Clinton Avenue baseball team still appears to have championship material in it as the Pets were outclassed in the game at Parker Field, Saturday afternoon, when the men who played ball seven years ago defeated the present ballists by the score of 8 to 3. After the first inning, when the Clinton Avenues made three runs and blanked their opponents, the result of the battle was never in doubt. Both teams played loosely and seven errors were counted up. It must be said that Plainfield's "finest" was one who shared these, but then Jack Martin was not playing with the big men, Saturday, and at that he made up for his errors by hitting the ball so hard twice that the fielders could not touch it until it had stopped and by that time Jack was on the bench.

All of the old men that were advertised were present except Warry McLaughlin and his place in center field was filled by Tommy Mullin. In the first inning Mathews was hit hard and one of these circuit clouts accounted for the runs. The ball went through the pitchers' box so fast it wasn't seen until Dorman just got out of the way of it in time to escape being hit and the ball continued till it rolled beneath the goal post in center field. Plainfield's first tallies came in the third after their opponents had added another run to their three. P. Harney relieved Mathews about this time and the visitors were blanked for two innings. In the sixth frame each team scored one with the Pets still two behind. The seventh session proved lucky for the Clinton Avenues and equally unlucky for the Pets, when Jack poled out a long fly to left field which was scored as a homer.

After the game was won Randolph gave way to Dick Schott, the promising young Hope pitcher and he held his opponents scoreless till the finish. Out of four trips to the plate the Philly leagger hit safely three times and was credited with a sacrifice hit, which gives him a perfect batting average for the day. He also made three runs, three putouts and two assists together with three errors.

The score:

CLINTON AVENUE.	A.B.	R.	H.	P.O.	A.
O'Loughlin, c	5	1	1	10	0
J. Martin, ss	3	3	3	3	2
Emery, 3b	3	1	1	5	2
B. Martin, 2b	1	0	0	1	4
Barnes, 1b	4	0	1	6	0
Mullin, cf	4	1	1	0	0
Scott, lf	4	0	0	1	0
Gillman, rf	4	1	0	0	0
Randolph, p	3	1	1	1	0
Schott, p	1	0	0	0	0
	32	8	8	27	8

PLAINFIELD.	A.B.	R.	H.	P.O.	A.
Seifts, 3b ss	3	0	2	2	4
Alberts, lf	2	0	0	0	0
N. Harney, 2b	4	0	0	4	2
Morganroph, ss	3	1	0	3	2
Dixon, 1b	4	1	0	8	0
Dorman, cf	3	0	0	4	0
Brown, rf	4	0	0	0	0
Nelson, c	3	1	1	6	2
Mathews, p	1	0	0	0	3
P. Harney, p	2	0	0	0	0
	29	3	3	27	13

Errors: Dixon 3, J. Martin 3, Barnes.

Score by innings:

Clinton Avenue	3	0	1	0	0	1	3	0	0	—8
Plainfield	0	0	0	2	0	0	1	0	0	—3

Summary: Home runs, J. Martin 2; three-base hits, Emery, Nelson; left on bases, Clinton Avenue 2; Pets 6; first base on balls, off Randolph 1; off Harney 1; off Mathews 2; off Schott 2; struck out, by Randolph 6; by Mathews 2; by Harney 5; by Schott 3; double plays, J. Martin to Barnes, J. Martin to B. Martin to Barnes; passed balls, Nelson 2, O'Loughlin; hit by pitcher, Nelson, Morganroph; sacrifice hits, Alberts, Mathews, J. Martin, B. Martin; stolen bases, Morganroph, Dixon, O'Loughlin, J. Martin 2, Mullin 2, Schott. Time of game, 1 hour and 30 minutes; umpire—Monahan.

SOMERVILLE HIGH SWAMPED BY PHILLIPSBURG ELEVEN

Phillipsburg, Oct. 12.—Somerville High School started off with a rush Saturday afternoon, scoring a touchdown within the first few minutes of play, but this only served to awaken the local High School players, and before the game was called they had rolled up thirty-eight points on their opponents. The final score was: Phillipsburg 38, Somerville 7. Robeson played well for Somerville, while J. Gephart and Dye starred for the local team.

The line-up:

Phillipsburg.	Somerville.
Smith	Folk
left end	
Weisel	Johnson
left tackle	
Hittinger	G. Richards
left guard	
Sharp	Brown
centre	
First	Meredith
right guard	
Bellis	McHugh
right tackle	
Korp	Henshaw
right end	
Nolan	Defeest
quarterback	
W. Gephart	Demond
left halfback	
Zeigler	Van Pelt
right halfback	
J. Gephart	Robeson
fullback	

Touchdowns—J. Gephart, Dye, Krosen, Engler, Smith, Zeigler and Robeson. Substitutes—Engler for W. Gephart, Krosen for Nolan, Dye for Zeigled, Hoff for Pittinger, Vanolen for McHugh, Juit for Meredith.

FINAL DETAILS FOR ELKS' NEW LEAGUE

Junior Organization to Get Under Way November 16—Prizes Announced.

Arrangements for the Elks' junior bowling league were completed at a meeting held in the Newark clubhouse, yesterday afternoon, enthusiasm over the infant organization being shown in every quarter. The six teams that have taken franchises in the league have completed their plans for entering and the personnel of each quintet gives evidence of being a formidable one. Those included in the schedule now being drawn up by Secretary V. W. Nash, Jr., of this city, are Newark, Elizabeth, New Brunswick, Paterson, Jersey City and Plainfield. All of the clubs were represented by delegates at yesterday's meeting and the first games will be rolled November 16, according to the secretary's announcement.

Lewis Miller, a member of the Elizabeth Elks club, has donated a solid silver loving cup as a team prize. This trophy will become the permanent property of the club winning the league title three years. The "legs" on the cup do not necessarily have to be annexed successively but the aggregation registering three wins first will come into possession of it. The withdrawal of the New York team necessitated a new split in the prize money, the revised list now being: First, $35; second, $20; third, $15. The first individual prize will be $10, the second $6 and the third $4. The league will give a silver loving cup for the high team average and a prize of $5 for the highest individual score made during the season. The sum of $50 was set aside for the purchase of prizes for highest individual bowlers on each of the six teams. President Alexander Hinton, of Newark, presided at yesterday afternoon's meeting.

J. A. WILSON MAKES BEST NET SCORE

Returns a 76 Net in Competition at the Park Golf Club.

J. A. Wilson returned the best net score in the weekly competition for the President and Oakmount Cups at the Park Golf Club, Saturday, it being a 76. Oliver B. Hill finished second with an 82, and H. E. Blazier was third with an 83, while Charles B. Morse posted a net score of 84. The leading scores were as follows:

J. A. Wilson, 89, 13-76; Oliver B. Hill, 100, 18-82; H. E. Blazier, 89, 6-83; Charles B. Morse, 96, 12-84; J. V. Beekman, 103, 17-86; J. H. Hillman, 105, 19-86; Royle T. Phillips, 95, 7-88; Dr. H. K. Carroll, 93, 5-88; Clarence J. Hand, 102, 12-90.

WESTFIELD SCHOOLBOYS PILE UP A BIG SCORE

Westfield, Oct. 12.—After piling up 53 points against South Orange a few weeks ago, the Westfield High School reaped further laurels Saturday, by swamping the Pingry School football team, 42 to 0. Randall and Crittenden scored two touchdowns a piece, and Carberry and Marenelio one each. Carberry's brilliant playing was one of the game's features.

The line-up:

Westfield H. S.	Pingry H. S.
Brawer, Keyes	Potts
left end	
Tremble	Deerborn
left tackle	
Brown, Martin	Langstaff
left guard	
Goltra, Cairns	G. Moore
centre	
Corton, Wright	Rivers
right guard	
Marenelio	Seeber
right tackle	
Pearsall, Elliott	Mravlag
right end	
Randall	Brine
quarterback	
Crittenden	Burns
left halfback	
Carberry	Clifford
right halfback	
Vourne	R. Moore
fullback	

Score at end of first period—7 to 0. Second period—7 to 0. Third period—14 to 0. Final score—42 to 0. Touchdowns—Randall 2, Crittenden 2, Marenelio 1, Carberry 1. Goal from touchdown—Carberry 6. Referee—Ketcham. Umpire—Lloyd.

RUNYON AND FRITTS BOTH SECURE PLACES

Local Athletes Score a First and a Fourth in Small Club's Festival.

The Pastime A. C. is well termed the Nursery of Athletes. That the old little club still deserves the distinct appellation as much as it did in the days of yore was demonstrated Saturday afternoon at Washington Park, in Brooklyn, when the Brazilian Cross topped the rest in the first annual track and field championships of the big legion known as the "small clubs" of the metropolitan district.

In leading twenty-one other clubs in the scoring, the Pastime A. C. earned the right to consideration as the third best organization in this neck of the woods, as far as all around excellence is concerned. Both the New York A. C. and the Irish-American A. C. were barred from the meet. There were few who conceded the Pastimes the position to which they showed themselves entitled, and their well-balanced team was a revelation to the other clubs.

On the winning club were Ralph Runyon, a Plainfield High School athlete, and Jack Fritts, one of Plainfield's finest. Runyon specializes in the pole vault but because this event was omitted from the program he entered the high jump. Runyon managed to come in fourth in this leap, clearing the bar at 5 feet, 6 inches. It was won with a leap of 5 feet, 9 inches.

Fritts managed to land first place in the javeline throw, an event for which he had not been training; Jack has been working out on the Parker Field track for the half mile in the Saturday meet but found the going too fast and failed to place. In the javeline throw he came out ahead by over two feet, hurling the spear 157 feet, 6 inches.

CALENDAR OF SPORTS

MONDAY.

Opening of the season of the Interstate Three-Cushion Billiard League.

Opening of five-day meeting of United Hunts Racing Association at Belmont Park, N. Y.

Jack Britton vs. "Kid" Lewis, 10 rounds, at New York.

TUESDAY.

Leach Cross vs. Gilbert Gallant, 12 rounds, at Boston.

Young Kansas vs. Matt Brock, 12 rounds, at Canton, O.

Willie Lewis vs. Al McCoy, 10 rounds, at Brooklyn.

WEDNESDAY.

Battling Levinsky vs. Jack Dillon, 12 rounds, at St. Louis.

THURSDAY.

Match race at Chicago between the power boats Baby Reliance V. and Disturber IV.

Johnny Kilbane vs. Abe Attell, 20 rounds, at Vernon, Cal.

FRIDAY.

Jack Britton vs. Harry Stone, 10 rounds, at New York.

SATURDAY.

Tour of the All-National and All American Leagues' baseball teams starts at Milwaukee.

FANS PAID $99,278 TO SEE THE TWO FIRST GAMES.

Official Figures for Saturday's Game.

Total paid atendance	20,562
Total receipts	$49,639
Nat'l Com'ns share	4,963.90
Boston club's share	8,935.05
Phila. Club's share	8,935.05
Players' share	26,805

Total for Two Games.

Total paid attendance	41,124
Total receipts	$99,278
Nat'l Com'ns share	9,927.80
Each Club's share	17,870.10
Players' share	53,610

Last Year's Figures.

Total attendance (2d game	20,563
Total recepits (2d game)	$ 49,640
Total attendance (2 games)	56,854
Total receipts (two games)	124,895

The National Commission receives 10 per cent. of gross receipts. Players receive 60 per cent. of the balance left (of first four games played) and stockholders divide the remainder.

Y. M. H. A. MEETING.

The first meeting of the local Y. M. H. A. is to be held Wednesday evening at its headquarters, 204 West Front street, at which time Falk Younkers, of New York, and William Newcorn, of this city, will be the speakers. A short business session of the organization will be held, at which several matters of importance will be discussed. The membership campaign will also be started at this time.

BALLS PITCHED PER INNING BY JAMES AND PLANK.

BY JAMES.

Innings	1	2	3	4	5	6	7	8	9	T'ls
Strikes	3	6	5	4	5	3	4	2	5	—38
Balls	7	5	2	2	1	4	2	1	10	—34
Hits	0	0	0	0	0	1	1	0	0	—2
Grounders	2	0	0	2	0	2	1	2	1	—10
Flies	0	1	2	0	1	0	0	1	0	—5
Fouls	0	1	0	0	0	0	0	2	0	—3
Totals	12	13	9	8	8	10	8	8	16	—92

BY PLANK.

Innings	1	2	3	4	5	6	7	8	9	T'ls
Strikes	7	6	7	3	6	3	6	2	7	—47
Balls	8	6	4	4	3	11	5	2	9	—52
Hits	1	0	1	2	1	0	0	0	2	—7
Grounders	1	2	1	1	1	1	2	3	2	—14
Flies	1	0	1	2	1	2	0	1	0	—8
Fouls	0	0	1	0	0	0	1	0	2	—4
Totals	18	14	15	12	12	17	14	8	22	—132

P. H. S. ELEVEN BEAT FAST WESTFIELDERS

First Time Locals Have Turned the Trick in Several Years.

Plainfield High School footfall warriors broke through the line of defence of the strong Westfield High School aggregation three times for goals, this morning, on Parker Field, and took the game by the score of 19 to 0. This is the first time the locals have defeated Westfield in several years. The lineups:

Westfield H. S.	Plainfield H. S.
Broker	Smith, Semer
right end	
Brown	Berrien
right tackle	
Tremble	Chamberlain, Herman
right guard	
Goltra	Wheelan
centre	
Martin	Pennock
left guard	
Davies	Miller
left tackle	
Elliot	Noonan
left end	
Bandall, Cope	Peacock
quarterback	
Crittendon	Daniels
right halfback	
Gilmartin	Rosenson
fullback	
Carberry	Green
left halfback	

Score, Plainfield 19, Westfield 0; touchdowns, Rosenson 2, Greene 1; goal from field, Rosenson; time of quarters, first and last, 10 min.; second and third, 8 min.; referee, Woodman.

KIELY LEADS KNIGHTS IN ONE-MAN TOURNEY

Blatz But Twelve Pins Behind the Leader and Duffey is a Close Third.

Chief Kiely tops the Knights of Columbus one-man tourney bowlers in the official averages issued today for the first eighteen games. Kiely leads in high score and high individual average. Frank Blatz, club mate of Kiely's on the Elks' team, is second in these two departments and John Duffey runs a close third in both. Blatz is right behind Kiely, the leader being in front by the slim margin of twelve pins.

	W.	L.	Ave.	H.S.
Blatz	14	4	202.2	236
Duffy	14	4	187.14	233
Kiely	12	6	202.14	267
McInerney	12	6	192.9	231
G. Taylor	11	7	185.13	257
Shannon	9	9	184.7	247
Strappe	9	9	177.4	233
Wilson	9	9	174.10	231
Pasch	9	9	173.15	223
Howe	8	10	187.16	245
Moynihan	8	10	180.7	243
Hillmann	8	10	170.11	213
Sullivan	7	11	178.6	217
E. Taylor	6	12	183.12	206
Cannon	5	13	164.17	226
Caulfield	3	15	165.6	204

ANNUAL MEETING.

Temple Sholem will hold its annual meeting at its place of worship on Grove street this evening. Trustees for the ensuing year will be elected, and the reports of the officers will be read. Among the items of special interest to be taken up is the securing of permanent quarters for the congregation. Two courses are open to the organization at this time, either rent another building, or the erection of a new edifice for the future use of that body.

—It pays to use the advertising columns of The Press.

New Jersey's Greatest Store

HAHNE & CO.'S 56th ANNIVERSARY

Mail and Phone Orders Promptly Filled

HAHNE & CO. NEWARK

Store opens Daily at 9 A. M. Closes Saturday 6 P. M.

Last Days of This Greatest of All Anniversary Sales!

Tuesday--Wednesday--But Come Early Tuesday

Hundreds of Unadvertised Items-Shop for Them and Early Too!

Last Days of Anniversary Sale

Laces and Embroideries

EMBROIDERED SWISS, Regular 35c Values 25c
—18-inch Corset Cover Embroidered Swiss, with either lace or button-hole edge.

EMBROIDERED FLOUNCINGS, The Usual $1.00 Kind 59c
—27-inch ruffled and hemmed Embroidered Flouncings, on swiss and nainsook, for children's wear.

EMBROIDERED ALLOVERS, The Usual $1 Kind, at 50c
—Swiss and nainsook Embroidered Allovers, in eyelet and blind work—also neat baby patterns.

EDGES AND INSERTIONS, 12½c Values, at 9c
—Cambric and nainsook Edges and Insertions, from 4 to 10 inches wide, in neat patterns.

EMBROIDERED FLOUNCINGS, Regular 35c Values, at 19c
—18-inch nainsook and swiss Flouncings, with neat embroidery, suitable for children's wear all scalloped edges.

EDGES AND INSERTIONS, Worth 10c Yard, at 5c
—All pure linen Edges and Insertions, also cotton cluny and torchon. Special values at the above price.

SHADOW FLOUNCINGS, Usual 75c Kind, at 25c
—27-inch Shadow Lace Flouncings, in the newest patterns—white, cream and ceru.

SHADOW LACE EDGES, Worth 25c Yard, at 10c
—Shadow Lace Edges, in white only, 2 to 4 inches wide. Worth 10c yard, special at 5c

BANDS AND INSERTIONS, Usually 50c Yard, at 25c
—Pure linen cluny Bands, Edges and Insertions, *2 to 6 inches wide—suitable for curtains and* centrepieces.

SHADOW LACE ALLOVERS, The Usual 75c Kind, at 39c
—Shadow Lace Allovers, in white, cream and ecru—double width. In very attractive patterns.

ORIENTAL FLOUNCINGS, $2.00 Values, at 1.50
—Oriental Flouncings, in white only, 45 inches wide. Regular $2 value, special at...$1.50

EDGES AND INSERTIONS, Usually 75c Piece, at 45c
—French and German Val. Edges and Insertions, in 12-yard pieces. Usually 75c apiece, special 45c

Main Floor

We Give and Redeem Surety Coupons

IDEAS AND IDEALS

A globe trotter once said that PLAINFILD was an IDEAL city, its people possessed of good, sound IDEAS, these IDEALS AND IDEALS perhaps better reflected in the sound excise and school policies of its government.

Plainfield merchants reflect its IDEAL government the same as Plainfield government reflects its people.

PLAINFIELD MERCHANTS PRACTICE THE IDEAL TRADING POLICY OF "ALWAYS GIVING A LITTLE MORE FOR WHAT THEY RECEIVE" AND NOT "RECEIVING MORE FOR WHAT THEY GIVE." NOW YOU THE STRANGER TO THE SHOPPING DISTRICT OF YOUR HOME TOWN COME IN FOR YOUR SHARE OF "THIS LITTLE MORE THAN YOU GIVE."

You will find the stores in Plainfield reflecting IDEAS, this in the arrangement of counters, display of goods and selection of stock, this you will note in every line, whether it be shoes, dresses, millinery, suits, furs, gents furnishings or in the wonderful selection of phonograph records carried in the music stores.

And now for yourself

TRY SHOPPING IN PLAINFIELD
TEST IT, PROVE IT.
BE CONVINCED.
DO IT NOW.

THE BUSINESS MEN'S ASSOCIATION

of Plainfield, N. J. *P. O. Box 575*

This ad by A. R. Tranchard.

No man has as much fun at anything As in conducting a successful business.

It takes good printing—Press printing—and the courageous use of the same—to drive a business and make it grow vigorously.

Study your business carefully and you will discover numerous ways to use good printing to advantage and profit.

If you lack the time or skill to properly prepare your copy, you can always depend on Press Service to perfect the details so that the completed job of printing will possess all the features that invite success.

Press printing—the result of Press service—invariably gets the business and the money.

THE SERVICE SHOP

PLAINFIELD DAILY PRESS
Job Printing Department
105 North Avenue

Oscar Michael & Co.

(Formerly W. V. Snyder & Co., Newark)

Saturday Hours, 9 to 6 Other Days, 9 to 5:30

Great Sales Now Going on
To End Tuesday 5:30 P. M.

$3.00 Heavy Wool Nap Blankets, $2.45
$2.00 Wool Nap Blankets..$1.69
$2.25 Silkoline Comfortables—$1.85
$1.50 Comfortables.....$1.09
$7.50 Down Comfortables..$6.25
$1.25 White Spreads.....89c
12½c Kimona Flannel.....10c
10c White Domet Flannel...7½c
9c Flannel.....6c
$2.50 Pattern Cloths.....$1.95
$3.00 Napkins to match...$2.45
50c Tray Cloths.....39c
$1.25 Hemstitched Linen Cases—$1.00
$2.25 Napkins.....$2.00
18c Mattress Protectors.....15c
35c Mattress Protectors.....29c
55c Mattress Protectors.....45c
$1.35 Mattress Protectors..$1.19
$1.48 Mattress Protectors..$1.29
$1.65 Mattress Protectors..$1.45
$1.85 Mattress Protectors..$1.60
$2.00 Mattress Protectors..$1.69

50c Linen Towels.....39c
39c White Pique.....30c
15c White Crepe.....10c
12½c Apron Checks.....10c
25c White Batiste.....12½c
18c White Lawn.....14c
25c White Madras.....19c
$1.25 English Longcloth...$1.00
12½c Percales.....9½c
18c Serpentine Crepe.....14c
75c Crepe de Chine.....65c
7c Apron Gingham.....5c
12½c Dress Gingham.....10c
15c Galatea.....12½c
25c Semi-Silks.....20c
10c Bleached Muslin.....7½c
25c Pillow Cases.....19c
15c Pillow Cases.....12½c
95c Utica Hemmed Sheets...79c
38c Utica Sheeting.....32c
18c Pillow Cases.....15c
12½c Pillow Cases.....10c
20c Bed Ticking.....15c
$1.95, $2.25, $2.95 Couch Covers at.....$1.69
$1.25, $1.50 Lace Curtains.$1.00
22c, 35c Imported Scotch Madras.....18c
10c White Cottage Rods.....7c
$3.50 and $3.95 Tapestry Table Covers.....$2.95
25c Water Color Opaque Shades 19c
35c Colonial Holland Shades 24c
45c Albert Holland Shades..35c
69c Venetian Striped Holland Shades.....59c
One Week Sale—
$10.00 Bed for.....$6.95

597 Broad, Cor. Cedar St. NEWARK Other Days 9 to 5:30. Mail Orders Filled.

WAR MAP

Here is positively the best, latest and most complete war map issued. Don't be satisfied with an inferior 2-color makeshift. This map is printed in 5 colors, from plates by the best European map makers, and is given to our readers for the mere expense of distribution, as explained in the War Map Coupon printed in another column.

SEE THIS LIST OF COUNTRIES SHOWN ON THIS OFFICIAL MAP

These also include the new border lines of the Balkan States.

England	Montenegro
France	Norway
Germany	Belgium
Russia	Bulgaria
Austria	Denmark
Greece	Albania
Portugal	Holland
Servia	Rumania
Italy	Sweden
Spain	Luxemburg
Switzerland	Turkey

WAR CHARTS FREE

The Big War Map is 18½ x 16½ inches, and contains ALL the war area. Then there are NINE CHARTS showing fortified towns, naval area, big battle ground plans, and ALL of the big war capitals in detail. Everything is fully covered, from the Rock of Gibraltar to the Ural Mountains.

This latest European War Map gives you the exact facts—the number of men available for duty in army and navy, the classification of naval vessels and aerial craft. There is also a vast amount of valuable information about each country, national debts, population, previous decisive battles, etc. Besides this there are sixteen portroits of European rulers, maps of the leading European capitals and strategic naval points.

HERE IS OUR GREAT FREE OFFER

Present to The DAILY PRESS One War Map Coupon, printed daily in another column, together with 10 cents to cover promotion expenses, and get this Map with War Charts FREE. It is worth twenty times the EXPENSE AMOUNT for which YOU can secuer it.

BY MAIL

Will be sent anywhere, in city or out, postpaid, for 12 cents. Send stamps, cash or money order to

The DAILY PRESS

RECREATION NOTES

The Municipal Orchestra, conducted by S. Frederick Smith, will hold its first meeting tonight at the Franklin School at 8 o'clock.

Selected moving pictures will be shown tonight at 7:30 and 9 o'clock at the Washington School.

The Italian Social and Educational Club will meet tonight at 8 o'clock in the Lincoln School. A special musical and literary program has been arranged after which dancing will be enjoyed.

The Choral Society, directed by S. Frederick Smith, will meet for the first time on Tuesday evening at 8 o'clock in the Franklin School.

The Dramatic Club will meet tomorrow evening at 8:15 in the Washington School. There will be rehearsals of the two plays, "My Lord in Livery" and "Sarah's Young Man."

German Valley. and Chester

Mr. and Mrs. Jacob Trimmer, of German Valley, have issued invitations for the wedding of their daughter, Miss Louise Trimmer, and Irving Buchanan, of the same village, October 21. It will be a home wedding.

Mr. and Mrs. Irving Steffen, of Plainfield, are guests of the latter's mother, Mrs. Rosa Ort, of German Valley.

Miss Myrtle Lake, of Brooklyn, concluded a month's visit Thursday to her mother, Mrs. Elsie Lake, of German Valley.

Ernest A. Barker, of Chester, is recovering from illness.

Charles H. Emmons, of Chester, is recovering from pneumonia.

Union services were held in the Chester Presbyterian church last night.

High Bridge-Califon.

Mrs. David M. Fritts, of Spring Valley, entertained the Women's Missionary Society, of the Lower Valley Presbyterian church, Thursday.

The infant child of Mr. and Mrs. Augustus Koons, of Woodglen, is seriously ill.

Miss Hannah P. Sinclair, of Newark, is visiting at High Bridge.

District Superintendent Rev. F. J. Hubach, of Plainfield, conducted the services at the Califon Methodist Episcopal church, yesterday morning. The second and third conference was held in the church Saturday night.

Mrs. Trumon Monn, of High Bridge, is in a Plainfield hospital recovering from an operation.

The Ladies' Aid Society, of the High Bridge Reformed church, is arranging for a Hallowe'en social in the chapel October 30. They will also hold another rummage sale in the Taylor foundry building, commencing October 13, and continuing a week.

Whitehouse

Miss Edith Wilson, of Gladstone, is spending a few days with Mrs. Carrie Johnson, at Asbury.

The Ladies' Aid Society, of the Reformed church at Whitehouse Station, will hold its annual chicken supper October 22. Night services will be resumed as soon as the new acetylene gas generator is installed. Midweek prayer meetings at the homes of members will be resumed in November.

Mrs. Louise Richie, of Lima, O., is spending a month with her brother, Postmaster George S. Van Arsdale, of Peapack.

James Scott and family returned to Brooklyn, Friday, after a visit to Constable and Mrs. John R. Stevens, at Peapack.

Joseph Durham, of the Pidcock farm, near Whitehouse Station, has just gathered three cornstalks fourteen feet tall. The ears are fully seven feet from the ground.

The A. C. Bartiles farm at New Germantown, now occupied by Isaiah Apgar, has been leased by George Lindabury, of North Branch.

Miss Sarah Moore, of Pottersville, is visiting her uncle and aunt, Dr. and Mrs. Edward H. Moore, of Asbury.

The Ladies' Aid Society, of the Methodist Episcopal church at Centreville, will hold a pumpkin pie sociable Wednesday, at the home of Mr. and Mrs. Jacob Van Arsdale.

Mrs. L. P. Jesrun, of New York, is visiting Mrs. Austin Thurston, at Centreville.

Rev. B. V. D. Wyckoff, of Readington, lectured in the Centreville schoolhouse yesterday afternoon.

Miss Mabel Moore returned to Centreville, Saturday, after a visit in Somerville.

Miss Ruth Van Fleet, of Plainfield, is a guest of Mr. and Mrs. Simon J. Hageman, at New Germantown.

William Craig and family, of West New Brighton, Staten Island, are spending a vacation with Jonathan D. Craig, near New Germantown.

Mr. and Mrs. Charles Slater, of High Bridge, returned Friday, after a visit to Mr. and Mrs. Isaac Hildebrandt, at New Germantown.

Mrs. John H. Beekman, of Somerville, Friday concluded a visit to her sister, Mrs. John H. Miller, at New Germantown.

TEXAS MUSIC TEACHERS MEET.

Dallas, Texas, Oct. 12—An attempt to improve the efficiency of music teachers in Texas will be made at the Texas Congress of Music Teachers, which assembled in this city today for a three days' session. The congress will consider suggestions and plans for raising the standard of efficiency in the schooling of the music students of today. Debate and argument will be encouraged and the advisability of recommending a bill to the Legislature will be considered.

DANIELS TO SPEAK.

Washington, Oct. 12.—The celebration of the 250th anniversary of the founding of Elizabeth, October 25 to 27, will be graced by the presence of Secretary of Navy Daniels. He will be the orator of the day on Sunday, October 25. President Wilson has also been invited by the committee in charge of the celebration.

—Advertise in the Daily Press.

Of Interest to Women and the Home

FASHION HINT

By JUDIC CHOLLET

Every observer of fashions knows that when skirts become elaborate bodices become plain.

This season we shall see a great many blouses of this sort made of silk, soft satin and materials of the sort to be worn with tailored suits.

There is no fullness whatsoever; consequently the material appears at its

PLAIN BLOUSE.

best. The neck is just moderately open, with a pretty rolling collar, and this collar can be of the same or of a contrasting material.

The plain set in sleeves that extend to the wrists are the preferred ones.

For the medium size the blouse will require three and three-quarter yards of material twenty-seven inches wide, with one-half yard twenty-seven inches wide for the collar and cuffs.

This May Manton pattern is cut in sizes from 34 to 42 inches bust measure. Send 10 cents to this office, giving number, 8379, and it will be promptly forwarded to you by mail. If in haste send an additional two cent stamp for letter postage. When ordering use coupon.

No..... Size.....

Name.....

Address.....

.....

Some Cookery Suggestions

NICE GERMAN CAKES.

THE German housewife has a knack at making nice cakes of the kind that go deliciously with the afternoon coffee. Here are few recipes of that kind:

Raised With Yeast.

Sweet Kuchen.—Take two and one-half quarts of flour, two tablespoonfuls of salt, a cake and one-half of yeast, two eggs, two cupfuls sweet milk, one cupful sugar, three-quarters cupful of butter, a nutmeg, one and one-half teaspoonfuls of vanilla and one package of seeded raisins. At night dissolve one cake of yeast in half a cupful of lukewarm water. Mix with enough of the flour to make a smooth, creamy batter. Cover, put in a warm place and let rise all night. In the morning dissolve the other half yeast cake in a little warm water and add to first mixture. Scald milk and let it become lukewarm. Add to it the yeast mixture. Beat the eggs thoroughly, add sugar, melted butter, salt, a little grated nutmeg and the vanilla. Stir until thoroughly blended. Dust the raisins with flour and add to above mixture. Now sift in the flour, mixing it exactly as if for bread dough. Put in a warm place, cover well and let rise until bulk is doubled. This takes from three to four hours. Knead, mold into two loaves, put in greased bread pans and again let it double its bulk. Place in a very slow oven and bake for one and one-quarter or one and one-half hours. When crust is nicely formed cover with paper to keep from burning.

Combination Cakes.

Nut Cakes.—To make this use above recipe, taking more eggs if desired richer. Add besides the raisins, chopped nuts and chopped citron, also lemon peel. Mix, let rise and bake as above.

Dainty Stollen.—Use plain kuchen recipe. When dough is risen and ready to mold into loaves butter the top, fold over like a roll and sprinkle the top with sugar. Raise and bake same as plain kuchen.

German French Cake.—Separate two eggs, beat yolks, add a cupful of milk, a tablespoonful of melted butter, a quarter teaspoonful of salt and one and one-half cupfuls of flour. Beat thoroughly, add two level teaspoonfuls of baking powder, beat again and fold in the well beaten whites of eggs. Pour this into a shallow baking pan, cover the top with halves of pared peaches, dust with a half cupful of sugar and bake in a moderately quick oven a half hour. Serve warm, with milk or cream.

Anna Thompson

Daddy's Bedtime Story— The Dollies That Played Army Nurse.

"We are all going to war," he said.

"DADDY, all my dollies want to go to war," said Evelyn gravely as she and Jack snuggled down beside daddy for the evening story.

"Well, let's send them as army nurses," said daddy.

"In a story?" asked Jack.

"Why, of course," replied daddy; "that is the only way we can send them."

"We'll send out a message to all the dollies in town and they will be here in just about ten minutes, because, you see, each dolly will be so eager to go that they will come right away on each one's tiny wishing rug."

"Why, how do you do, dollies? You got here even quicker than I thought." Daddy and Jack and Evelyn looked into the smiling faces of rows and rows and rows of dollies, all grouped about the living room. One dolly, a boy dolly with rows of buttons down his coat, came over and stood in front of daddy and Evelyn and Jack.

"We are all going to war," he said in a little piping voice, and I am the doctor in charge. We must get a ship and an outfit which includes medicines, bandages, uniforms, lints and gauzes."

"You want a heap of things, don't you?" asked daddy smilingly.

"Yes," said the little dolly doctor, "and you and Jack and Evelyn must help me."

"You tell us what to do and we will do it," replied daddy without the flicker of an eyelid.

"Well, in the first place, Jack must give us his Noah's ark. We certainly can't get along without it," said the little dolly doctor firmly.

"What else of mine do you want?" asked Jack.

"Nothing of yours, but Evelyn must give us all the dolly's clothing she has, and then she must form a sewing society to make heaps and heaps more."

All the girl dollies who were going to be Red Cross nurses giggled because they each knew that Evelyn didn't like to sew.

"You're asking more of me than you did of Jack!" cried Evelyn.

"Oh, no, I'm not," corrected Dolly Doctor, "because I'm going to take Jack with me. He'll be fine and strong to help carry stretchers."

Just then a queer thing happened. Daddy shook first one kiddie and then the other very briskly, and they both sat up and rubbed their eyes.

"Why, kiddies, we must all have been dreaming," said daddy, rubbing his own eyes, too, and staring about the living room.

"About the Noah's ark?" asked Jack excitedly. "And the dolly's clothes?" cried Evelyn. And daddy didn't say a thing. He had lost track of the story somewhere in the land of Nod, which is very close to the fireside on cool autumn nights.

Robert B. Mantell, As "Shylock," In "The Merchant of Venice," at Plainfield Theatre Next Tuesday Night.

TRY A PRESS WANT AD

HOTELS.

HOTEL WALDORF
HENRY WINDHAM, Prop.
EAST FRONT STREET.
Gottfried Krueger's Extra Beer on draught. Imported Wines, Liquors and Cigars. Hotel accommodations and private Dining Room.

HOTEL SOMERSET
Newly Painted and Papered throughout. Table Board and Rooms by Day or Week.
Piel Bros. and Kruger's Beer on draught.
W. G. FEASTER, Proprietor.
17 Somerset Street. Tel. 991

WEINMAN'S CAFE
GENERAL NEWS TICKER.
Stock quotations.
Up to the Minute.
'PHONE 1527.

YOUR GROCERIES
In times of peace or war, we never allow the Groceries we sell to drop in Quality. You'll find them Pure, Fresh and Reasonable in Price. Prompt Deliveries.
W. W. Dunn
Fifth St. Near Park Ave.

L. Moraller & Son
WATCHMAKERS and JEWELERS
WATCHES, CLOCKS and JEWELRY
Fine Watch and Clock Repairing a Specialty.
219 Park Ave. Plainfield, N. J.

FLOORS
Laying, Scraping, Finishing, Refinishing of Thin and Heavy Hardwood and Softwood Flooring.
Estimates Cheerfully Furnished.
GEO. E. WATT
314 NEW ST. Tel. 966-W

EDUCATIONAL.

The Hartridge School
202 WEST SEVENTH STREET,
Corner of Arlington Avenue,
A private school carefully graded throughout. Special arrangements for children not prepared for regular grades. Number in each class limited. Modern equipment. Eighteen instructors. Special teachers of French, German, Art, Music, Calisthenics and Dancing.
MONTESSORI and OUTDOOR CLASS for children under six years.
ELEMENTARY DEPARTMENT seven grades. Boys received in lower grades.
ACADEMIC DEPARTMENT five grades.
General and College Preparatory Courses. Certificate admits to Smith, Vassar and Wellesley.
GYMNASIUM
Regular morning classes in Calisthenics and Aesthetic Dancing. Special afternoon classes in Gymnastics, Basket-ball, Fencing and Hockey.
Emelyn B. Hartridge, A. B., Principal.
For circulars or for further particulars address
Miss Hartridge, Oakwood, Tel. 35.

MR. LEAL'S SCHOOL FOR BOYS
Main School, 433 W. Front St.
Junior School, 450 W. Seventh St.
JOHN LEAL, Principal.
C. D. WARDLAW, Associate Principal.
9 8 tf

Plainfield Seminary
A PRIVATE SCHOOL FOR GIRLS
PRIMARY AND ACADEMIC DEPARTMENTS
COLLEGE PREPARATORY
ISABEL S. ARNOLD, Principal

SECRETARIAL
ELEMENTARY, REGULAR AND SPECIAL COURSES
At
HERR'S SCHOOL
(Plainfield Business College and School of English)
"One of the most complete EDUCATIONAL INSTITUTIONS in the State of New Jersey, devoted to BUSINESS EDUCATION."
All inquiries promptly attended to. Call, 'Phone or Write
PROFESSOR A. S. Herr, Principal.
Woodhull & Martin Bldg., Plainfield, N. J.
m-w-f

Ninteenth Season.
MR. FREDERICK F. DAWES
Assistant Teacher with Mr. T. George Dodworth
12 East Forty-ninth Street, New York
CLASSES FOR DANCING AND POLITE TRAINING
AT
SEMINARY HALL
PLAINFIELD, N. J.
Commencing Tuesday, October 13, 1914 9 8 2mo

VIOLIN INSTRUCTION
GEO. C. M. SMITH
Tenth Season
51 CRAIG PLACE. TEL. 740-J.
9 15 1mo

James Simpson Vail
Pupil of Joseffy.
Pianoforte Instruction
STUDIO—723 RICHMOND STREET.
'Phone 1360-W. 9 24 1m

PAINTERS AND DECORATORS.

JAMES C. HANSEN
DECORATOR
DEALER IN
PAINTS, OILS, GLASS, VARNISHES, Etc.
141 East Front St., Plainfield, N. J.
Distributor of John W. Masury & Son's Pure Colors Ready Mixed Paints, Etc.

ARRIVAL AND DEPARTURE OF MAILS AT PLAINFIELD POSTOFFICE.

May 20th, 1914.

NEW YORK MAILS. Arrive—6:30, 8:00, 8:40, 11:45 a. m., 1:30, 2:30, 5:00, 5:30, 8:30 p. m., 12 midnight. Close—6:30, 7:45, 10:00, 10:45 a. m., 12 noon, 2:00, 3:50, 5.45, 7:45, 9:00 p. m.
SOMERVILLE AND EASTON. Arrive—8:40, 10:45 a. m., 12:45 and 7:08 p. m. Close—6:30, 7:45 a. m., 1:30, 4:30 p. m.
PHILADELPHIA—Direct. Arrive—5:30 8:00, 9:40, 11:45 a. m., 12:30, 1:30, 7:00 p. m. Close—6:30, 11:30 a. m., 1:30, 3:50 6:50, 9:00 p. m.
THROUGH FAST MAIL FOR EAST. Close—12 noon, 2:00, 3:50, 5:45 p. m.
DIRECT THROUGH FAST MAIL FOR WEST. Close—6:30, 11:30 a. m., 1:30, 5:00 and 9:00 p. m.
DIRECT SOUTHERN MAILS. Close—6:30, 11:30 a. m., 1:30, 7:00 and 9:00 p. m.
PENNSYLVANIA. West of Easton. Close—6:30 a. m., 1.30, 5:00, 7:00 p. m.
ELIZABETH—Direct. Arrive—5:30, 8:40 a. m., 1:30, 2:00, 5.30 p. m. Close 7:45, 10:00 a. m., 12 noon, 5:45, 9:00 p. m.
NEWARK—Direct. Arrive—5:30, 8:45 a. m., 1:30, 2:30, 5:30 p. m. Close—6:30, 7:45, 10:45 a. m., 12 noon, 2:00, 3:50, 5:45, 9:00 p. m.
WATCHUNG. Arrive—1.00, 6:45 p. m. Close—9:00 a. m., 5:30 p. m.
WARRENVILLE. Arrive—1:00 p. m. Close—9:00 a. m.
SUNDAY MAILS. Office open from 9:30 to 10:30 a. m.

A. E. HOAGLAND, P. M.

PHONE YOUR ADS

PLAINFIELD DAILY PRESS
1300

ONE CENT A WORD

SCOOP, THE CUB REPORTER — IT COULDN'T BE A BRAIN CELL — WITH NOBODY HOME. — BY "HOP"

APOPLEXY FATAL TO J. D. KEMBLE

Veteran Stricken at Reform Hall Dies in Muhlenberg Hospital.

James D. Kemble, aged about 73 years, of Madison, who was stricken with apoplexy at Reform Hall, Saturday, where he as vice president was presiding at the annual session of the Second New Jersey Cavalry Association, died at Muhlenberg Hospital late Saturday evening. At first his condition was not considered serious by Dr. D. C. Adams, who attended the veteran, but later there was a turn for the worse and Mr. Kemble failed to rally or respond to medical treatment.

Mr. Kemble was stricken immediately following the morning session, just before dinner was served. He arose from his chair to speak to a fellow veteran, when he fell to the floor. Mrs. Alexander Brown, of East Front street, a niece of the veteran, was notified and she had her uncle removed to the hospital.

Later Mr. Kemble's wife and his son, E. B. Kemble, of Chatham, were notified and the latter came to Plainfield, reaching here before his father died. He made arrangements to have the remains removed to the family home at Madison.

Mr. Kemble had been a resident of Madison for many years, where he is well known. He has been especially active in the work of the Second New Jersey Cavalry Association, of which he was vice president. He was promoted to that office on Saturday. His associate officers as well as all of the members of the association feel keenly the loss they have sustained in the death of Mr. Kemble.

CLASSES START IN FOR FALL WORK AT Y. W. C. A.

Classes in all departments of the Y. W. C. A. will open today. A large membership is expected and the prospects are bright for a banner year. The gym will be open tonight and regular classes will begin. The glee club will hold its first meeting tonight.

The general Bible class, which is under the instruction of Miss Aller, will meet tomorrow night for organization.

PROCTOR'S BILL.

The vaudeville at Proctor's for today, Tuesday and Wednesday, consists of the following acts: George Nagel & Co. in a comedy sketch, "The Fixer;" Marion Carson, singing comedienne; Monroe & Wilson, singing and instrumental; Herbert Germaine Trio, comedy casting sensation, and Moss & Potter, comedians. Tomorrow "The Perils of Pauline," and Wednesday, "The Million Dollar Mystery" will be shown. The photoplays are changed daily.

JAMES BABBITT'S FUNERAL.

The funeral of James Babbitt, a well-known colored resident, was held at 2 o'clock yesterday afternoon at 200 West Second street, and was largely attended by both colored and white friends of the deceased. There were many flowers, including a large tribute from A. M. Griffen. Rev. E. B. Maynard, of the Mt. Zion A. M. E. church, officiated at the service and the burial was in Hillside cemetery.

—Daily Press want advs. pay.

RITZ Inc.
BABCOCK BUILDING
CANDIES, ICE CREAM
DAINTY LUNCH

L. L. MANNING & SON,
STEAM GRANITE WORKS
Corner Central Ave. and West Front St.
Opposite First Baptist Church.

The difference between a House and a Home is often only a matter of a judicious planting of Shrubbery, Trees, etc., to soften lines and cover up bare spots and corners. We have here in our Nurseries EVERYTHING for the decoration and improvement of your grounds and would be glad to supply your wants. Phone 1349.

Belleview Avenue Nursery Company
Off Park Av., near Hillside Cemetery
HENRY J. FORRISTEL, Mgr.
10 6 2mos.

L. HASLWANTER
THE CATERER
728 WEST FRONT ST.
Breakfast, Luncheon, Dinner and Suppers for Weddings, Banquets and Private Receptions.
Fine Music for Dancing
I Furnish Everything
Culinary Art Specialties
Delivered Anywhere
For Rent—Linen, China, Silver, Tables, Chairs, etc.
Soup, Sandwiches, Salads etc., in any quantity for Lodge or Church Parties. 9 30 3mo.

Probably
You are not aware that we are selling bulbs of all varieties for pots or planting out cheaper than they can be obtained elsewhere.
We are cutting daily from our fifteen greenhouses quantites of Roses, Carnations, Chrysanthemums, etc.
Floral designs, wedding boquets and decorations at lowest prices; satisfaction guaranteed.
Cut Flowers delivered to any city in the United States.
Let us call on you and submit plans and prices for your landscape work; we have a large stock of evergreens, ornamental trees and shrubs.
Charles L. Stanley
Store 159 E. Front St. Phone 928
Greenhouses South Ave. Phone 331-J

CLASSIFIED RATES.

One cent a word for first insertion, one-half a cent a word for each subsequent insertion of the same advertisement for less than one month. Fifty cents a line for one month. **Double Charge for Capitals. No advertisement received for less than 10 cents. No display or black face type used in this column.**

The Plainfield Daily Press cannot give information regarding advertisements for which answers are to be sent care of the Press. Persons replying to office addresses must mail or leave written answers as stated in advertisement.

Established 1872.
P. CASEY & SON,
Undertakers and Embalmers.
Office 116 Park Ave. Telephone 2531 Residence 417 W. 3rd St.
N. Y. Office, 10 E. 22nd St. Tel. 2094 Gramercy

A. M. RUNYON & SON,
UNDERTAKERS
402 Park Avenue. Telephone No. 40.
Office open day and night.
Office of Hillside Cemetery.
New York office—50 Great Jones St. Tel. call 3345-Spring.
New York Embalmers License—1220.
New York Registered Licensed Undertaker No. 515.

H. DeMOTT
UNDERTAKER.
56 Somerset St. 'Phone 1128-W

T. A. MOORE
UNDERTAKER,
612 E Sixth St.
Tel. 741-R

Estab. 1868 Tel. 2354
J. J. & C. A. HIGGINS
UNDERTAKERS.
Private Funeral Chapel
109-111 West Fourth Street
Auto Cortege for Long Distance.

DIED.

KRINEY—Suddenly, on Saturday, October 10, 1914, Jacob Kriney, in his 73d year.

Funeral services at his late residence, 871 Clinton avenue, on Tuesday, October 13, at 2 p. m. Interment in Hillside cemetery. Kindly omit flowers.

REAL ESTATE FOR SALE.

FOR SALE—Two small houses, Nos. 660 and 662 South Second St. Apply J. T. Vail, 177 North avenue. 6 3 tf

FOR SALE—7-room house and lot, 50x180, all planted with fruit, and extra lot 100x100. H. Bergen, 967 Arlington avenue. 10 10 6

HOUSE and lot for sale. 967 Arlington avenue. H. Bergen. 10 10 7

MISCELLANEOUS.

INSURANCE, ALL BRANCHES AGENT FOR NATIONAL SURETY C. J. T. VAIL. 9 2 tf

CHIMNEYS cleaned; George Kline, formerly assistant to the late James Babbitt, is carrying on the business. All orders promptly attended to. Address 516 West Fourth street. 10 12 2

HOME baking of all kinds made to order; light bread and self-rising bread a specialty; tea, card and luncheon parties served on short notice; excellent service guaranteed. Address Mrs. M. Reid, caterer, Richmond street, or 'phone 459-W. 9 14 1mo

SITUATIONS WANTED—FEMALE.

NURSE wishes position on invalid or nervous cases. Miss A. Gray, 6 Howard street. 10 9 tf

WANTED—Polish girl wants position at general housework. 729 South Second street. 10 9 3

WANTED—General housework by week. 452 South Second street; Mrs. Holmes. 10 12 2

WOMAN wishes laundry work to do at home; reasonable price. Write or call 214 East Fourth street; Stenton. 10 9 3

HORSES AND CARRIAGES.

UNITED Express Co., disposing of all their horses and mares. Bargains for everyone, as all must be scold at once; suitable for general business purposes and heavy trucking; weight 1,000 to 1,500 pounds. Call and see Manager C. M. Welch, at office corner Orange and Nesbit Sts., Newark, N. J.; tel. 4193 Branch Brook. 10 2 12fmw

FOR SALE OR EXCHANGE

FOR SALE OR EXCHANGE for a 4-passenger touring car, an electric runabout, equal to new; complete with charging outfit; a splendid town car; will travel 60 to 70 miles on a charge. Address Car, care Press. 10 9 6

LOST AND FOUND.

LOST—Rubber auto blanket between Netherwood and Rockaway. Reward, return to 1314 South avenue. 10 12 2

EXCHANGE.

EXCHANGE—Free and clear building lot 100x185, for good automobile runabout or touring. Address "Runabout," care Press.

HELP WANTED—FEMALE.

WANTED—A girl for general housework (white), good cook; no laundry; references. Apply evenings. Call 434 West Seventh street. 9 30 tf

WANTED—Experienced saleslady and alteration hand in cloak and suit department; steady position to right party. The Bernstein Outfitting Co., over the Lyric. 10 12 3

WANTED—Girl for general housework or to assist with housework. 825 Berkeley avenue. 10 12 2

WANTED—Waitress or cook, good experience. Mrs. Holmes, 452 South Second street. 10 12 2

WANTED—Laundress for Mondays or Tuesdays. 825 Berkeley avenue. 10 12 2

WANTED—Competent girl for general housework; good home and good wages to a good girl. 514 Central avenue. 10 12 2

WANTED—Experienced white girl as chambermaid and waitress. Apply evenings, 1025 Watchung avenue. 10 10 3

WAITRESS wanted at MacDonald's restaurant, 117-119 North avenue. 10 10 3

WANTED—Experienced general houseworker. Call 1216 Watchung avenue. 10 9 3

WANTED—Two white maids, one as cook and laundress, one as waitress and upstairs maid. Apply 657 Belvidere avenue. 10 9 3

WANTED—White girl for general housework, where chambermaid is kept; no washing; references required. 512 Stelle avenue, 'phone 1137. 10 7 tf

ROOMS AND BOARD.

APARTMENTS with private bath, also single rooms. Apply L. Hellstrom, 312 East Seventh street. 10 7 1mo

FURNISHED room with board 440 West Front street, 'phone 418-M. 9 16 1mo

TWO large, sunny rooms on second and third floors, with board. Mrs. Berrien, 602 Madison avenue. 9 12 tf

PRIVATE family offers rooms to rent with or without board, gentlemen preferred; excellent neighborhood; French spoken if desired. Address 95 Grove street. 9 28 1mo

FOR SALE.

GOOD driving horse for sale, or delivery. I. P. Runyon, 212 Park avenue. 9 16 tf

PIANO BARGAIN—Beautiful mahogany upright, like new, with prominent manufacturer's receipt; must sell this week; at a great sacrifice. Address Adversity, Press office. 10 10 3

FOR SALE—Bargain, 75 pullets and hens, chicken-houses and wire carpenter benches, lot of studding lumber, window frames, ladder, wheelbarrow, also household goods, including sideboard, sewing machine, bureaus, beds, carpets, gas range, fruit and jelly preserves and other things in that line; private sale next two weeks. Apply J. N. Barber, Farley avenue, Scotch Plains.

SITUATIONS WANTED—MALE.

EXPERIENCED man wishes position as chauffeur and useful man. Address E. H., care Press. 10 10 3

WANTED—Single man wishes position as coachman or gardener. Address Coachman, care Daily Press. 10 12 3

WANTED—Place in private family to care for furnace and make self generally useful, for room and breakfast, by young man of 18; best references. Address Willing, care Daily Press. 10 12 3

WANTED TO BUY.

WANTED—A velocipede for boy 5 years old, rubber tired, ball-bearing; state price. Answer Velocipede, care Press. 10 10 3

FOR RENT.

HOUSES, $12 to $50; flats, $10 to $30; stores, $7 upwards. D. McInnes, 824 West Third street. Tel 1198-W. 6 30 tf

TWO furnished rooms, can be used for light housekeeping; steam heat. 308 East Front street. 10 10 6

TO LET—Apartment, best location, all improvements; rent reasonable. 937 West Front street. 10 2 1mo

TO LET—Four rooms, all improvements, hot water heat; immediate possession. Inquire 307 Madison avenue. 10 8 tf

HOUSE for rent, 7 rooms, all improvements. 714 Richmond street, 'phone 895. 10 6 6

APARTMENT to let, 4 rooms. Apply 84 Fairview avenue. 10 6 6

TO LET—Attractive, up-to-date 8-room house, every improvement; select neighborhood. Key at 80 Mercer avenue. 10 6 1mo

FOR RENT—4-room apartment, part improvements, $15 month; 6-room apartment, $16. John H. Doane, 149 North avenue. 10 9 3

FOR RENT—7-room house, all latest improvements, hot water heat, $25; also 7-room house, part improvements, $17. D. F. Dugan, 511 East Seventh street. 9 18 tf

FOR RENT— rooms, very cheap. J. Manley, 321 Park avenue. 8 20 tf

4-ROOM apartment. Apply 84 Fairview avenue. 9 28 9eod

TO LET—Brick house, ten rooms, bath, all modern conveniences; central location, $35 per month. Your own broker or F. J. Hubbard, 109 West Fifth street. 9 23 tf eod

TEN-ROOM house, 418 East Second street; al, improvements. William Newcorn. 9 11 t

MOVING PICTURE OR STEREOPTICON SHEET FOR RENT; big enough for the largest hall. Apply Daily Press office. tf

TO LET—5 room apartment, central location; all improvements. Inquire 306 East Front street. 4 25 tf

TO LET—Office in the Kresge building, 130-138 West Front street; every improvement, rent reasonable. Chas. H. Lyman & Son, 220 Park avenue. 5 9 tf

FOR RENT—Large corner store and office in the Depew building, corner of Park and North avenues Chas. H. Lyman & Son, 220 Park avenue. 5 9 tf

4 AND 5 room apartment to let on Webster place, near Seventh street with improvements. Call 770 Woodland avenue. Tel 1687-W. 10 28 t

MONEY TO LOAN.

MONEY TO LOAN on bond and mortgage. J. T. Vail. 8 20 tf

$6,000 TO LOAN at 5 per cent. W. H. Abbott, 134 North Ave. 5 7 tf

MONEY TO LOAN on mortgage. H. R. Linbarger, 146 Park avenue; 'phone 1515. 9 17 tf

MONEY TO LOAN on mortgage Manning & Curtis, 196 Depot Park 10 14 tf

MONEY TO LOAN on bond and mortgage. Mulford, opposite depot 12 28 tf

EMPLOYMENT AGENCIES.

MURRAY'S Employment Registry office, 326 West Front street, near Grove street, for reliable help only, we always have good situations for such and only charge a very moderate fee. 'Phone 666. 3 6 tf

MRS. KELLER'S Employment Agency, 22 Somerset place; all nationalities. 'Phone 1724 2 2 tf

FOR SALE OR TO LET.

FOR SALE AND RENT—House 13 rooms, 3 baths, stable, large lot, choice location, near trolley. Charles H. Lyman & Son, 220 Park avenue. 9 30 tf

FLOUR
Pillsbury's . . . .
Hecker's Superlative . $7.00 Per bbl.
Gold Medal . . .
Fresh shipments of all three grades have just been received.
NEUMAN BROS.
GROCERS
Watchung Ave. and Fifth St. Telephone 760
Efficient and Rapid Delivery Service to All Parts of the City

Mono Storage
WAREHOUSE
North Avenue
OPP. FREIGHT HOUSE
125 East Front Street

HAND'S EXPRESS CO.
OLD RELIABLE
STORAGE
All Rooms Separate, Light and Dry
Furniture Packed and Shipped
Office 69 Somerset St 'Phone 541

MURRAY'S STORAGE WAREROOMS
THE OLDEST IN THE CITY.
AT 326 TO 332 WEST FRONT ST.
Near Grove St.; all the rooms are separate, airy and dry; large and small, at very moderate prices. Many years' experience in buying, selling, handling, packing and appraising goods.
Auction Rooms at 326 West Front Street.
R. Murray, Auctioneer, 326 West Front St. Phone 666

AUCTIONEERS
The Leading
Auctioneers
W. A. SCHORB & CO.
Also Dealers in Second Hand Furniture—Bought and Sold.
120 Madison Av., Jackson Blg
Telephone 1707-W.

ADVERTISEMENTS
—FOR—
NEW YORK HERALD
WORLD, TIMES, SUN, JOURNAL,
TELEGRAM, AMERICAN,
BROOKLYN EAGLE, GLOBE
—AND—
NEWARK EVENING NEWS
RECEIVED AT
PLAINFIELD DAILY PRESS
AT REGULAR OFFICE RATES.

ORGANIZED 1864
THE FIRST NATIONAL BANK OF PLAINFIELD.
A COMMERCIAL BANK WITH SAVINGS and SAFE DEPOSIT DEPARTMENTS.
FOUR PER CENT. INTEREST PAID ON SAVINGS ACCOUNTS.

THE PLAINFIELD TRUST COMPANY

ORGANIZED 1902

The largest financial institution in Plainfield.

RESOURCES $5,000,000.00

OFFICERS:

O. T. Waring ..... President
A. V. Heely, Vice-President
Henry A. McGee, Vice-President
J. Herbert Case, Vice-President
DeWitt Hubbell, Secretary and Treasurer
F. Irving Walsh, Asst. Sec'y-Treas.
A. H. Kirby, Assistant Treasurer

AMUSEMENTS. AMUSEMENTS. AMUSEMENTS.

PLAINFIELD THEATRE

COUNIHAN & SHANNON, Managers.

MONDAY, OCTOBER 12—
William Elliott Presents
KITTY MACKAY
PRICES—25c, 50c, 75c, $1.00, $1.50.

Tuesday, Oct. 13--
WILLIAM A. BRADY

Announces the appearance of his distinguished Shakespearean Star

Robt. B. Mantell

In a picturesque production of

The Merchant of Venice

Prices---25c, 50c, 75c, $1.00, $1.50

WEDNESDAY AND THURSDAY, OCTOBER 14 and 15—
Matinees—2:30 p. m.; All Seats 10c.
Nights—7 and 9 p. m.—5c, 10c, 15c.

The Christian

HALL CAINE'S SUPERB LOVE STORY
IN 8 REELS

NEW AFRICAN HUNT PICTURES

(PAUL RAINEY)

For the Benefit of the Woman's Exchange at the

NEW PLAINFIELD THEATRE
October 16 and 17

PRICES—Matinees—50c, 35c and 15c.
Evening—75c, 50c and 25c. 10 10 6

An Eagle Eye

will weaken in old age, and have to be reinforced by properly adjusted glasses, as well as the meek and gentle eye. Don't neglect your eyesight when it needs assistance, any more than you would your health. We will test your eyes free and give you new sight by adjusting a fine pair of glasses to them.

LEO SLONIM
Optometrist
226 W. FRONT ST. PLAINFIELD, N. J.

WAR OR PEACE

We never fully appreciate a peaceful home 'till the neighbors next door or over the way get to fighting.

Just so with insurance. You don't appreciate an honest agent and reliable company until you have trouble in settling a loss.

All just losses are peacefully settled at this office.

REAL ESTATE LOANS RENTS — GEO. M. CLARKE CO. — Babcock Bldg. Telephone 205 Plainfield
INSURANCE OF ALL KINDS.

WE DO FINE JOB PRINTING. TRY US

PROCTOR'S THEATRE

Monday, Tuesday Wednesday

GEORGE NAGEL & CO.
Comedy Sketch
"THE FIXER"

MARION CARSON
Singing Comedienne

MONROE & WILSON
Singing and Instrumental

HERBERT GERMAINE TRIO
Comedy Casting Sensation

MOSS & POTTER
Comedians

Photo Plays Changed Daily

TUESDAY
"The Perils of Pauline"

PRICES
Matinee—10c, 15c.
Nights—10c, 15c, 25c.

MOVING PICTURES

At Washington School
TONIGHT
At 7:30 and 9 p. m.

Under Auspices of the Public Recreation Committee

PICTURES EVERY MONDAY, WEDNESDAY AND THURSDAY.
FRIDAY FOR COLORED PEOPLE ONLY AT 7:30.
ADMISSION FIVE CENTS.
10 12 3 m-w-th

NEW JERSEY CENTRAL

TRAINS LEAVE PLAINFIELD.

For New York—2:10, 3:41, 5:08, 5:4 (5:52 except holidays), 6:27, 6:55, 7:2 (7:26 except holidays), 7:41, 7:44, (7:55 except holidays), 7:58, 8:12, 8:30 (except holidays), 8:36, 9:03, 9:29, 9:53, 10:2 (11:27, 11:52 a. m., 12:34, 12:58, 1:44, 2:39, 2:55, 3:12, 4:01, 4:13, 4:36, 5:29, 6:2, 6:47, 7:41, 8:27, 9:27, 9:30, 10:15, 10:3 (11:43 p. m. Sunday—2:10, 3:41, 5:40, 7:2 7:58, 8:52, 9:34, 9:49, 10:37, 11:52 a. m. 12:39, 12:58, 1:28, 2:09, 2:15, 2:55, 3:17, 4:2 5:34, 7:14, 8:13, 8:27, 8:35, 8:39, 9:27, 10:2 10:36 p. m.

For Newark—5:08, 6:27, (7:05 through train to Newark), 7:41, 8:36, 9:29, 10:2 11:27 a. m., 12:34, 12:58, 1:44, 2:39, 2:5 4:13, 4:36, 5:29, 6:25, 6:47, 7:41, 8:27, 9:3 10:36 p. m. Sunday—7:23, 8:52, 9:44, 10:3 a. m., 12:59, 12:58, 1:28, 2:09, 2:55, 3:1 4:29, 5:34, 7:14, 8:13, 8:35, 8:39, 9:27, 10:3 p. m.

For Easton, Bethlehem, Allentown and Mauch Chunk—5:18, *8:20, 9:44, 11:27 a. m., 2:00, 3:44, 5:44, (6:58 to Easton) p. m. Sunday—5:19, *9:44, 10:57 a. m. (5:58), 5:44, 7:05 p. m.

For Wilkesbarre and Scranton—5:1 9:44 a. m., 5:44 p. m. Sunday—5:1 10:57 a. m., 5:44 p. m.

For Red Bank, Long Branch and Asbury Park—6:27, 8:41, 9:12, (9:29 Red Bank), 11:27 a. m., (12:34 Saturday only) (12:58 Red Bank only), (3:12 Red Ban only), 4:36, 6:25, 8:27, 11:43 p. m. Sundays—8:41, (7:58 Red Bank only) 8:52 a. m., (9:40 Red Hook only) (12:3 Red Bank only), 3:17, (8:13 Red Ban only), 8:35 p. m.

For Atlantic City—8:41, 9:29 a. m. (12:2 Saturdays only), 3:12. Sunday—9:40 a. m 5:15 p. m.

For Philadelphia—6:38, 7:39, 8:45, 10:4 (11:53 a. m., 12:42, 1:54, 2:45, 5:13, 6:4 8:47, 9:46, 10:48 p. m., 1:20 a. m. Sunda —5:19, 8:45, 9:39, 9:57, 10:39, 10:43, 11:41 a. m., 12:42, 1:44, 2:45, 3:42, 4:39, 4:56, 5:3 7:39, 6:44, 8:47, 9:46, 10:55, 11:54 p. m 1:20 a. m.

For Baltimore and Washington. Dail —8:45, 10:43 a. m., 12:42, 2:45, 6:44 p. m

*Except Manch Chunk 6-4-

UPHOLSTERING
WINDOW SHADES
AWNINGS

Frank G. Wikoff
721 W. Fourth St. Tel. 2525-J.

905 North Avenue. Telephone 290-W

A. Colucci

SEWER & GENERAL CONTRACTOR
Estimates Cheerfully Given.
All work warranted. Best reference
6 17 tf

—Your "to let" ad focuses the attention of all probable renters on your property.

CLOTHING ON CREDIT AT CASH PRICES

$1 WEEKLY TO ALL

LIVING COSTS

are continually rising. People of moderate incomes must plan wisely if they are to live in comfort.

To pay out large lump sums for clothing is a heavy and unnecessary strain on any slender purse.

We help you to get the most good out of your salary by selling you the best wearables at the lowest cash prices and allowing you to pay for them little by little. It a good way to buy.

CLOTHING, SHOES, HATS.
J. A. LAURIE & CO
304 West Front Street,
PLAINFIELD, N. J.

TRUSSES

NEW FITTING ROOMS
Elastic Hosiery, Supporters, Braces
KNEE CAPS, ANKLETS Etc
William M. Walsh
North and Watchung Avenues.
Plainfield, N. J. 'Phone 193
OPP. DEPOT.

VAIL

JEWELER and OPTICIAN.
236 Park Avenue
OPPOSITE NORTH AVENUE

UNION COUNTY ORPHAN'S COURT.

In the matter of the estate of Max Smelson, late of Max Smelson, deceased. Order directing notice to be given to the creditors of the said deceased alleged to be fully insolvent, to exhibit claims.

Pursuant to an order of the Orphans court of the County of Union made on the twenty-first day of August 1914 upon the application of George Bauer, executor of the last will of Max Smelson, deceased, notice is hereby given to the said Georgeanne, executor as aforesaid, to the creditors of said estate of Max Smelson, deceased, to exhibit to the subscriber under oath or affirmation their claims and demands against the said estate within six months from the twenty-first day of August 1914 and they will be prevented from prosecuting any of the said claims against the subscriber.

Given under our hands this 21st day of August, A. D. 1914.

GEORGE BAUER,
Executor.

Robert Newton Crane
292 Park Avenue,
Proctor
8-24-9t-M

STOPS HEADACHE, PAIN, NEURALGIA

Don't suffer! Get a dime pack of Dr. James' Headache Powders.

You can clear your head and relieve a dull, splitting or violent throbbing headache in a moment with a Dr. James' Headache Powder. This old-time headache relief acts almost magically. Send some one to the drug store now for a dime package and a few moments after you take a powder you will wonder what became of the headache, neuralgia and pain. Stop suffering—it's needless. Be sure you get what you ask for.

EXECUTOR'S SETTLEMENT. Notice is hereby given that the account of the executors of the last will and testament of William A. Gallagher, deceased, will be audited, stated by the Surrogate and reported for settlement to the Orphan's Court of the County of Union on Friday, the 6th day of November next.

Dated October 7, 1914.

ELIZABETH CAHAGAN,
WALTER J. GORMAN,
10-7-5tm Fees—$4 2

FLOORS

HARDWOOD AND PARQUET.
Old Floors Refinished.
S. E. WARD & CO.
108 Depot Park, Manning Building
Plainfield, N. J. 'Phone 322-R.

REAL ESTATE
INSURANCE
MANNING & CURTIS
106 DEPOT PARK

HODGE'S PHARMACY

Y. M. C. A. BUILDING.
BELLE MEAD SWEETS.
Telephone 62.

Hoagland's Express

FURNITURE AND PIANO MOVING
Office, 116 West Second St.
Telephone 883-W.

BROAD SERVICE

The Service offered by this Company embraces a Banking Department, a Special Department, a Trust Department, a Safe Deposit Department and a Real Estate Department in each of which we are prepared to meet with the individual requirements of our patrons.

Our continuous growth justifies the claim that we are meeting these requirements successfully, and in inviting new business we promise that this service will not only be continued, but that it will be bettered from time to time as the opportunity for improvement presents itself.

SERVICE

The State Trust Company

At the sign of the clock Capital $100,000.00 201 Park Ave.

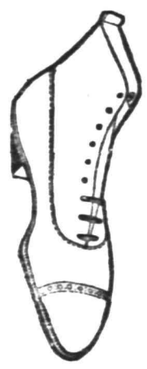

Mightier Than the Sword

is the

"Iron Ring" of Quality

That girds and protects the wearers of every pair of

VAN ARSDALE'S
Men's Shoes at $4.00 to $6.00

The name "Van Arsdale" always will stand for the best leather and longest wear we possibly can build into any shoe.

Shown in a goodly range of new styles, especially featuring exclusive English models in laced with blind eyelets. Tan and black.

Van Arsdale's
127 E. Front St.

Roth & Co.

Tuesday Specials

Sirloin Steak, Porterhouse Steak, Legs of Genuine Lamb, Hindquarters of Lamb, Rib Lamb Chops,

18c lb

Link Sausage, lb 20c
Sausage Meat, lb 20c
New Process Rump Corned Beef, weighs 4 to 5 lbs; lb 16½c
Fresh Tripe, lb 15c
Little Neck Clams, dozen 8c
Fresh Killed Ducks
Squares of Smoked Bacon, 2½ lbs each; lb 17½c

Order for Thursday
Rockland Maine Lobsters
Fresh Smoked Finnan Haddie

CHILDREN'S EYES

Don't neglect them. Now is the time before the hard winter's work at the books. Headache and Neuralgia quickly relieved. No charge for consultation.

STILES & CO.

Philadelphia Eye Specialists
AT 107 EAST FRONT ST.
EVERY THURSDAY.
Free Consultation.
Hours 10 to 4:30.

A. H. ENANDER

SANITARY PLUMBING, GAS FITTING. STEAM AND HOT WATER HEATING.
Contractor for Sewer Connection
125 WATCHUNG AVE.

B. KIVATINOS

(Successor to Kivatinos & Jolling).
Fancy Fruits, Choice Confectionery, Nuts, Cigars, etc. We make a Specialty of Olive Oil.
211 W. FRONT ST Tel. 386-W

SCHULTZ'S ARTIFICIAL STILL VICHY

QUARTS
PINTS
SPLITS

PURER THAN FRENCH VICHY

AT HALF THE PRICE

CARL H. SCHULTZ
430-444 FIRST AVE. NEW-YORK.

LITHIA SELTERS THE COMING TABLE WATER

If your dealer cannot supply you with any of the above telephone J. H. Mellick, Plainfield 2160.

ORGANIZED 1868

PLAINFIELD SAVINGS BANK
PLAINFIELD, N. J.

A Valuable Lesson

The practice of economy teaches one of the most valuable of lessons—but it must be learned by experience. It may be a little difficult at times, but it brings such a rich reward that it more than repays for all sacrifices.

What you save now, establishes the comforts for old age.

A Bank Account with the Plainfield Savings Bank is a great incentive to increase your funds.

4% INTEREST PAID
ONLY SAVINGS BANK IN PLAINFIELD

Wrench Tools

Every useful Tool that's needed to make things snug and tight. You'll find all the little low cost Wrenches as well as the higher grade Tools—and quality for quality, you'll find lower prices than you've ever seen.

Every useful Wrench and Tool that's needed is here and makes it still more interesting for you to "Come in and Look Around."

F. A. KIRCH & CO.,
205 Park Ave., Plainfield, N. J.
Phone 578

Our Stock of Furs

Is the best you can find in the city. Come and make your selection now. Prices are advancing steadily, but we are selling considerably below the present market level because we bought early in the season. When our present stock is exhausted we will be obliged to raise prices.

We make Fur Garments to order, and can repair and remodel your old Fur Garments to the newest styles.

Charles Kurtzman
Furs of Quality
178 E Front St

178 EAST FRONT ST., Dr. Pittis Office Building, PLAINFIELD.

TRY A PRESS WANT AD.

THE WEATHER.
Unsettled tonight and Wednesday, probably rain Wednesday; northeast winds.
Max., 76; min., 52.

PLAINFIELD DAILY PRESS

Final Baseball

Established May 10, 1887. TEN PAGES. PLAINFIELD, NEW JERSEY, TUESDAY, OCTOBER 13, 1914. TEN PAGES. Two Cents a Copy, $5 a Year.

RUSSIANS AND GERMANS BOTH CLAIM GAINS IN BATTLE NOW RAGING IN WESTERN POLAND

NUMBER OF MEN INVOLVED IN TREMENDOUS CONFLICT SAID TO BE AS GREAT AS IN THE FRENCH THEATRE OF WAR—BATTLE AT RACZKI.

FRENCH CAVALRY OVERTHROW GERMAN CORP

Official Bulletin Says Offensive Has Been Resumed at Hazobrouck and Bethne—Germans Take City of Lille—Progress Reported in Centre, But no Move Has Been Made Along the Meuse.

Petrograd, Oct. 13.—The battle which began Saturday on the western border of Poland equals the battle in France on the Aisne in extent and may equal it in length of time. The number of the opposing armies are as great as in the western theatre of war. Semi-official intimations that secrecy is needed for the success of the Russian operations have been published and no information as to the tremendous conflict now taking place has been given out.

The latest official statement contains no mention of the vicinity in which the battle is being fought. It says: "Our cavalry on the front attacked and cut to pieces several bodies of German advance guards and took prisoners all those not killed."

The Hague, Oct. 13.—The Austrian Legation has issued the following:

"The rapid advance of the Austro-Hungarian troops along the river San resulted October 11 in the entire withdrawal of the Russian investing forces from Przemysl, Galicia, which was immediately occupied by Austrian relief troops. The retreating Russians everywhere were strongly attacked. An attempt on their part to cross the river near Sieneawa and Lezajsk gave the Austro-Hungarian troops an opportunity to take a large number of prisoners. These as yet have not been counted.

London, Oct. 13.—A despatch from Petrograd says it is evident that a big battle was fought at the village of Raczki, midway between Augustowo and Sulwaki. After the defeat of the Germans at Augustowo the Russian right wing rested on Raczki. On October 8 the Russians, after seven days of continuous fighting, drove out the Germans, who crossed the river and then posted their guns on the hills. Several batteries including those sent as reinforcements from Koenigsberg were captured.

Advices from Berlin by way of Amsterdam say that the following German communication as to events in the eastern theatre of war has been issued:

"After their expulsion from East Prussia the Russian armies were pushed across the frontier. The centre of the German military operations is now in Poland. The whole of Poland west of the Vistula is now in German possession, the Russians occupying only Warsaw. The few kilometers lost by the Germans in Russia's territory near the East Prussian frontier were of little importance, as it was never intended definitely to occupy or govern Suwalki.

It is not true that the siege of Ossowetz has been abandoned as the fortress has never been beseiged. During our retreat to the East Prussian frontier our troops nowhere were defeated, but, on the contrary, repulsed many attacks of the Russians."

Washington, Oct. 13.—French cavalry overthrew a German army corps of cavalry and drove it northward, according to a despatch received by the French Ambassador today from Bordeaux. The despatch follows:

"The fourth army corps of German cavalry was thrown back to the north of Lys toward Armentiere. Two other German cavalry corps were stopped by our cavalry between Lys and the canal of La Bassee. Roye is still occupied by the Germans. On the night of the eleventh we repulsed attacks os Bisbee, four kilometers southwest of St. Mihiel."

Paris, Oct. 13.—The following statement was given out at the war office today:

"On our left wing our forces have retaken the offensive in the regions of Hazobrouck and Bethne against some forces of the enemy composed for the greater part of cavalry coming from the front along the line of Bailleul, Estaires and La Bassee. The city of Lille held by a detachment of territorials, has been attacked and occupied by a corps of the German army. Between Arras and Albert we have made some marked progress.

"At the centre we have made equal progress in the region of Barry Au Bac and have advanced slightly toward Souain, to the east of the Argonne and to the north of Malancourt between the Argonne and the Meuse.

"On the right bank of the Meuse our troops who hold the heights of the Meuse to the east of Verdun and have advanced to the south of the road from Verdun to Metz. On our right wing, Vosges and Alsace, there is no change.

New York, Oct. 13—A despatch from Rome says a telegram from Petrograd to the Tribuna, states that no Germans remain in the provinces of Suwalki and Lomza, Russian Poland. That the army continues to advance in East Prussia and that the entire district of Lyck is now occupied by the forces of Emperor Nicholas. In addition, the despatch says that the Russians are maintaining their positions in Hungary, Bukowina and Transylvania.

Broomhall cables say Austria Hungary has suspended import duties on all grain and has forbidden use of corn by distillers. Prices there are very high and advancing steadily. It was officially announced by France that much of the harvest in the war zone is not damaged. Preparation

(Continued on page 7.)

AMERICANISM—A MATTER OF SPIRIT

Mary Antin Gives An Interesting Lecture Before Monday Afternoon Club.

PEOPLE CREATED EQUAL

Author of "The Promised Land" Makes a Touching Appeal for More Consideration of Foreigners—Do Not Obey Constitution.

That to be an American is not a matter of ancestry, but a matter of principal and spirit, was the substance of the address by Mary Antin, the author of the much discussed and widely read book, "The Promised Land," before the members and friends of the Monday Afternoon Club in the Congregation church, yesterday afternoon. The church auditorium was not adequate to accommodate the crowd and the doors of the parish house had to be thrown open.

"Immigration as a Touchstone of American Faith," was the subject expounded by the author. In appealing for more consideration for the alien by the American people, the speaker forcibly expressed her opinion in speaking of the American mother who would move out of a street because a family of foreigners moved on the block, would send her daughter to college and then allow her to go in the slums as a settlement worker as a living example of Americanism. She emphasized that the American mother could accomplish much more by continuing to reside alongside of the foreign family and letting them see and study her way of living, and in talking to them that they might become more proficient in the use of English language.

She emphasized that Americans do not obey the Constitution of the United States in looking down on the foreigners, for the law states that all people are created equal and the American people are unable to handle the immigration question by application of that law.

"Strangers come to this country seeking life, liberty and happiness, and true Americanism is to see that everyone has a chance. We say that Pilgrims were idealists and therefore it is only fair to say that the immigrants of today come to better their conditions. Which of us who has been called upon for sacrifice can say that life of today does not call forth the best metal that is in men?

"I admire Washington and Jefferson because they lived for a principle and I know what it is to live for a principle. As I looked around this new land when I came here twenty years ago things looked different because I was among Americans, and it is because I am an American that I desire more consideration for the immigrants.

"The law of the United States says that all men were born and created equal. I do not know where you can get another law to modify that. Every man, no matter from where he comes has an equal right according to the Constitution. It is not our business to ask the stranger why he comes here, for he comes in pursuit of liberty and happiness as the Pilgrims did in generation past.

"Our national ideal is the 'self-made' man. Why, in the East Side of New York they are all self-made because there is no one to help them. You are apt to say that the immigrants make the slums, but they are trying to keep out of the slums. When they move to a better section among American people, the Mrs. Jones' and Mrs. Robinsons' move away from the alien family and gradually the street again becomes a settlement for foreigners.

"What makes this country different from other lands is that the Colonists fought for what they loved. Your ancestors fought for the rights of humanity so that one man might not be master over another, and that each should be left to work out his own destiney.

"Your ancestors did not see that 1914 would have an immigrant problem. Neither did the Children of Israel know what martyrdom would result from the keeping of the law of Moses. I find that Americans have been discussing the immigration problem when all you have to do is to handle the question by application of the law as laid down in the Constitution. We who live in a land of justice must give justice to all and not slam the door in the face of an alien.

"We are not going to solve the problem by Congress or debate, but just by taking it upon ourselves in helping our next door neighbor. As an American my cry is to do as your fathers did. They didn't stop to see how it was going to work out. Let us live up to the promise made in 1776 and be pointed out by all nations as an example. Give American ideals another trial. Harken to the words of your fathers that they may strengthen you as nothing else."

—Advertise in The Daily Press.

TUBERCULOSIS EXHIBIT
with
MOTION PICTURES
and
LOCAL HEALTH EXHIBIT
at the
HIGH SCHOOL.
Public invited to attend this free educational project to continue until October 23.
Speakers tonight will be Dr. Millard Knowlton, of State Board of Health; Mayor Robert Clark, Jr., and Dr. B. Van D. Hedges.
"For your better health in home and municipality."

WAYS TO SUSTAIN BETTER HEALTH

Interesting Talks at State Tuberculosis Exhibit in High School.

EDUCATIONAL PICTURES

Dr. Millard Knowlton Tells of Campaign to Stamp Out White Plague—Mayor Percy H. Stewart and W. S. Tyler Also Speak.

An education in the causes, care, and prevention of tuberculosis and an exhibit in the ways to sustain better health conditions in the home and community began last night, at the Plainfield High School, and will continue until October 23. Many people took advantage of the opening night and were rewarded for attending. This exhibit, carefully arranged by the State Board of Health assisted by the Plainfield Board of Health, is a remarkable one and the most important of its kind ever held here.

The feature last night was an interesting and instructive illustrated lecture by Dr. Millard Knowlton, director of the tuberculosis work of the State Board of Health. William S. Tyler, president of the Board of Education, spoke a few words of welcome and introduced Mayor Percy H. Stewart, who spoke of the commendable work being accomplished by the local Tuberculosis Society. He impressed upon the citizens that each one holds the life of a fellow citizen in his hands and that by following out the instructions given in the pictures they will be greatly benefitted.

Dr. Knowlton, in his lecture, congratulated the citizens upon having such a magnificent building as the High School. In showing pictures of conditions in sections of this city he deplored the fact that the city has not a municipal collection of garbage and waste. He also showed several pictures of rows of out-houses in the borough, argued against such a condition and urged that a sewer system be installed immediately. Pictures of pupils at study at the local fresh air school and several views at Bonnie Burn were interesting.

Dr. Knowlton stated that in 1910 deaths from tuberculosis aggregated 4,540, but was reduced considerable during the past year, due to the educational campaign against the disease which has been strenuously conducted in this State for the past few years. He also informed that mothers should be careful of whooping cough as it often leads to tuberculosis. The negroes are more susceptible to the disease than the white race, and gave as a reason that they invariably live in more crowded portions of the city. He said that going West for one's health is not necessary for it makes no difference where a tubercular patient lives as long as they get proper treatment.

He emphasized that tuberculosis is an expensive disease but the greatest cost is in human suffering. Tuberculosis is not hereditary as the germ gets into the body after birth and not before. His entire address was illustrated with interesting views and motion pictures.

At the exhibit, tonight, Dr. Knowlton will again give an illustrated lecture in the auditorium of the High School. The other speakers will be Mayor Robert Clark, Jr., of North Plainfield, and Dr. B. Van D. Hedges, of the city Board of Education.

The State exhibit will be found in the auditorium, while the local Health Board and other exhibits are in the new gymnasium and comprises a most interesting outlay.

NAMED DEPUTY FOR ELKS.

H. E. Pickersgill, city recorder of Perth Amboy, has been appointed district deputy grand exalted ruler of the northeastern district of the B. P. O. Elks of the State of New Jersey by the grand exalted ruler, Raymond Benjamin, of Napa, Cal.

—Flour has taken another drop in price, and is now offered by Neuman Brothers at $7.00 a barrel for Pillsbury's, Hecker's Superlative and Gold Medal brands.—Adv.

—Could there be more important news in the paper than is contained in the "help wanted" ads?

PATRIOTS HONOR NOTED DISCOVER

Fitting Columbus Day Celebration Held in Local Club Last Night.

SPEAKERS LAUD EVENT

Knights of Columbus Members and Well Known Speakers Present at Gathering—Urged to Emulate Life of Noted Italian.

Inspired with the spirit of true American patriotism an audience that packed the spacious interior of the Columbus Club, on West Front street, enjoyed an excellent program of speeches and music under the direction of the Knights of Columbus, last night. Although the day has become recognized as a nation-wide occasion for celebrating, the affair at the local clubhouse was one of two of its kind held in this city and patriots took advantage of this opportunity to pay their respects to Christopher Columbus, the founder of America. Known and designated by the lodge as "Discoverer's Day," the event commemorated the 422d anniversary of the founding of a new country, America. The program was appropriate to the occasion, the speakers dealing with topics typical of the Italian explorer. The interior of the Columbus Club was elaborately decorated and a program of dancing was one of the pleasing features of the evening.

John J. Varley, chairman of the committee in charge of the celebration, presided at last night's event and the speakers were selected from a list all well known to Plainfielders. Rev. Bernard M. Bogan, pastor of St. Mary's church, described Christopher Columbus as a fitting model of character for the twentieth century man to emulate. He spoke of the spiritual ideal that induced Columbus to undertake the perilous task and held this up as his reason for setting out on the journey, notwithstanding nation-wide claims that the recovery of hidden gold was his main object. This ambition frequently lured men of the olden times to strike out in unknown fields of exploration, declared the speaker, but such was not the case with Columbus. Father Bogan classed him as a man of remarkable perseverance and exalted him for his courage as evidenced in his trials with a mutinous crew of foreign seamen. The speaker declared that courage was needed in sailing the uncharted seas and that Columbus had this quality imbedded in his make-up.

Former City Judge William N. Runyon, one of the most popular speakers in the city, was accorded a great ovation when he arose to make a few remarks on the patriotic topic. Mr. Runyon lauded the organization for its efforts to make "Discoverer's Day" the important event it should be and commented on the fitness of so celebrating it. The speaker said that it commemorated an act which established on the face of the earth a nation that at a future day was to be the haven of the world's downtrodden and oppressed. He commented on the war troubles now brewing in Europe and spoke of America's good fortune in being far enough away from the scene of conflict to make the effects on this nation of a minor nature.

Congressman Eugene Kinkead, of Jersey City, spoke of the life of Columbus and the inspiration it held up to the poor boy of the present day. He said that by perseverance and hard work Columbus accomplished a task which up to his time had never before been attempted by mankind. He spoke of the opoprtunities the country has to offer and said there was room for all who come to our shores. In reviewing the war situation the Congressman commented on our position of absolute neutrality and urged the maintenance of this policy.

Mayor Percy H. Stewart gave a short talk in which he urged the American people to try to realize what sacrifices were made by our predecessors to give us the advantages we enjoy today. He classed the public schools as the great levelers of the nation and told of the opportunities the man of today has for self-advancement.

Mayor Robert Clark, Jr., of North Plainfield, was another speaker at the celebration.

FRED'K SHEELEN'S FUNERAL.

A large number of friends and relatives atended the funeral services of Frederick Sheelen, of Fanwood, held this morning at St. Mary's R. C. church, of Westfield, at 9 o'clock, at which a solemn high mass of requiem was celebrated. Rev. Henry J. Watterson, rector of the church, officiated. The interment was made in St. Mary's cemetery, this city.

—Neuman Brothers are offering an unusually attractive line of fresh fruits and vegetables for this season of the year, at their Watchung avenue market.—Adv.

BOSTON 3; ATHLETICS 1

Athletics	.	0	0	0	0	1	0	0	0	0---	1
Boston	.	0	0	0	1	2	0	0	0	x---	3

Fenway Park, Boston, Oct. 13.—Boston Braves won the World's Baseball Championship title for 1914 this afternoon, when they defeated the Philadelphia Athletics in the fourth straight game of the series.

The contest was similar to that played in Philadelphia Saturday, the competition being listless on the Philadelphia side. The Mack crew appeared to be shot to pieces and Stallings' men had little trouble in handling the situation to the advantage of the Braves in a majority of the rounds of play. The winning punch was once more missing, the Athletics having numerous chances to pull the game out of the fire with one solid lick.

Manager Connie Mack derricked Shawkey after he had weathered six innings of battling and sent Pennock to the mound. He was also subjected to some rough treatment. Rudolph's confidence helped him considerably as he was cool at all times and this coupled with the gilt edged support accorded him by his backers made the Philly crew look like a delegation of schoolboys.

Fenway Park, Boston, Oct. 13.—Having won three games of the world's series from the Athletics, the Boston Braves made a great effort to clean up the series today. With clear skies, and a much lower temperature than yesterday, and a brisk east wind sweeping the field, the game started before another enormous crowd of fans, who did not gather as rapidly as on Monday, however. The open stands did not fill up until 1 o'clock.

With the odds at three to one, the Braves were hot favorites in the private betting. Manager Stallings put Rudolph in the box, while Connie Mack used Bender as his final hope to save the game.

Ground rules prevailed, as in yesterday's contest, providing for two bases for all hits into the temporary stands in left field. Captain Evers got a great reception from the crowd when the Braves trotted on the field and started batting practise. The Athletics were also on the field early, indulging in batting practise. The attendance was estimated at 35,000 at 1:30.

The batting order at the start was as follows:

Philadelphia—Murphy, rf; Oldring, lf; Collins, 2b; Baker, 3b; McInnis, 1b; Walsh, cf; Barry, shortstop; Schang, c; Shawkey, p.

Boston—Moran, rf, Evers, 2b; Connolly, lf; Whitted, cf; Schmidt, 1b; Gowdy, c; Maranville, ss; Deal, 3b; Rudolph, p.

FIRST INNING.

Philadelphia—Murphy, the first man up, was an easy out, Evers to Schmidt. "Rube" Oldring followed with a high fly behind home plate, which "Hank" Gowdy smothered. Eddie Collins got a big hand when he cracked out a scorching single to short center. With Collins racing around the first bag uneasily, "Home Run Baker" ended the inning by lifting a high one to Whitted in the centre garden. Three outs. **No runs.**

Boston—Moran with a victor's confidence in his eyes and actions, was an easy out for Baker, who fielded his grounder along the third base line in finished style and heaved it to McInnis. Johnny Evers died via the same route and Connolly ended the session with a long fly to Oldring. Three outs. **No runs.**

Score—Philadelphia 0, Boston 0.

SECOND INNING.

Philadelphia — "Stuffy" McInnis was the Phillies' first actor in this round and after drawing a pair of fouls grounded to Deal, who tossed him out with ease at the first turn. Walsh, substiting for Strunk in centrefield, doubled to the left field bleachers, and Barry followed this performance by grounding out to Maranville at short. "Rabbit" getting in one of his lightning throws to Schmidt at first and holding Walsh nailed to the keystone sack. Schang, one of the disappointments of the present series, collected three balls and two strikes, and then whiffed at a third, leaving Walsh stranded at the mid station. Three outs. **No runs.**

Boston—Whitted, who was given a drop in the batting order as a reward for his inability to connect in the first three games, began today by flying out to Oldring, the latter making a nifty running catch. Schmidt was a quick out on a hit to pitcher's box, Shawkey throwing him out at first. Gowdy, the hero of yesterday's game, was given a thunderous round of applause when he appeared at the plate for the first time today and after collecting three and two, took a trip to first via the four ball route. The pass was not an intentional one. Maranville forced Gowdy at second base, ending the round. Three outs. **No runs.**

Score—Philadelphia 0, Boston 0.

THIRD INNING.

Philadelphia — Shawkey opened this inning by taking three wide swings and returning to the dugout. Murphy was retired by Schmidt at first, after Deal had made a wonderful stop along the third base line. Oldring singled to centre field, recording his first hit of the series. Oldring attempted to steal second but was caught at second on a throw from Gowdy to Maranville. Three outs. **No runs.**

Boston—Deal opened the round by flying out to Oldring. Rudolph had two strikes on him and finally grounded to Barry, who threw him out at first. Moran died in the same fashion. Three outs. **No runs.**

Score—Philadelphia 0, Boston 0.

FOURTH INNING.

Philadelphia—Collins grounded to Evers and was counted out at first. "Home Run" Baker, who came through with one of the telling licks yesterday, added another hit to his credit by singling along the first base line, the ball going several inches over Schmidt's head. McInnis aided the cause with a pretty single to left field, Baker sprinting around to the third corner. "Stuffy" attempted to stretch his bingle to a two bagger, however, and was caught off second, Connolly to Evers. Walsh fanned the empty ozone three times and ended the inning with Baker on third. The punch was again missing. Three outs. **No runs.**

Boston—Evers did some patient waiting at the home plate as a starter off in this frame and finally succeeded in working Shawkey for a quartet of bad ones after two strikes had been put over on him. Collins handled Connolly's weak grounder with ease and threw to first, but Johnny Evers was safely lodged at second when the pellet was returned, Connolly dying at the first cushion. Whitted hit to Collins, who fumbled the ball, allowing the batter to get life at first and Evers romping safely to third. The official scorer gave Whitted a hit on this slam, the ball being red hot and too hard to handle. Collins, in going after the ball, turned his ankle and the game was stopped while his teammates rushed to his assistance. After a short delay, however, he gamely resumed play, although limping badly. Schmidt went out, Barry to McInnis, Captain Johnny Evers scoring the first run. "Hank" Gowdy was retired, Shawkey to McInnis on a bunt to pitcher's box. Three outs. **One run.**

Score—Philadelphia 0, Boston 1.

FIFTH INNING.

Philadelphia—The Phillies, determined to retrieve lost ground, opened with a rush and Barry singled through short on the first ball pitched by Rudolph. Schang, who failed in a pinch on his last appearance at the plate, was disposed of by Schmidt after he had hit a weak one to Evers. Barry took second on the play and

(Continued on page 2.)

BOSTON.

	AB.	R.	H.	PO.	A.	E.
Moran, rf	4	1	1	0	0	0
Evers, 2b	3	1	1	4	5	0
Connolly, lf	2	0	0	0	1	0
Whitted, cf	2	0	2	1	0	0
Schmidt, 1b	4	0	1	11	0	0
Gowdy, c	2	0	0	8	2	0
Maranville, ss	3	0	0	1	3	0
Deal, 3b	3	0	0	1	3	0
Rudolph, p	2	1	1	0	0	0
*Mann, lf	2	0	0	1	0	0
	27	3	6	27	14	0

*Batted for Connolly in sixth.

PHILADELPHIA.

	AB.	R.	H.	PO.	A.	E.
Murphy, rf	4	0	0	0	0	0
Oldring, lf	4	0	1	3	0	0
Collins, 2b	4	0	1	1	3	0
Baker, 3b	4	0	1	1	4	0
McInnes, 1b	4	0	1	15	0	0
Walsh, cf	2	0	1	1	0	0
Barry, ss	3	1	1	0	5	0
Schang, c	3	0	0	3	1	0
Shawkey, p	2	0	1	0	3	0
Pennock, p	1	0	0	0	0	0
	31	1	7	24	16	0

Summary:

Two base hits—Walsh, Shawkey, Moran. Stolen base—Whitted. Struck out—By Rudolph, 7; by Pennock, 3. Bases on balls—Off Rudolph, 1; off Shawkey, 2; off Pennock, 2. Passed ball—Schang. Wild Pitch—Rudolph.

Housekeepers' Week Sale--For One Week Only

An opportunity to buy household needs away below regular prices, unusual values, unusual low prices, buy this week

MUSLINS--SHEETS--BLANKETS--TABLE LINENS

9c BLEACHED MUSLIN 6c A YARD.
Yard wide, fine bleached muslin, at less than regular wholesale price; for this sale .....6c a yard
No limit to quantity; none charged or sent C. O. D.

10c CAMBRIC 6c A YARD.
Yard wide bleached cambric, very good quality; for this sale only at .....6c a yard
No limit to quantity—none charged or sent C. O. D.

59c SHEETS 43c.
72x90 Bleached Sheets, good quality; sale price only.....43c

15c PILLOW CASES 12c.
42 and 45x36 Pillow Cases, good muslin; sale price.12c each

$3.50 BLANKETS $2.75 A PAIR
Fine white wool blankets with pink or blue borders; double bed size; sale price only $2.75 a pair

$1.25 BLANKETS $1.00 A PAIR.
Regular $1.25 heavy cotton blankets, full size; sale price this week .....$1.00 a pair

FEATHER PILLOWS.
Sale prices
59c, 85c, $1 and $1.75.

50c TABLE DAMASK 37c A YD.
Fine bleached table linen, 60 inches wide; sale price....37c

75c TABLE DAMASK 57c A YD.
72 inches wide, all linen table linen; sale price.....57c a yard

$1.50 TABLE DAMASK $1.19.
Finest bleached Irish table linen, 72 inches wide, various paterns; sale price..$1.19 a yard

$1.25 NAPKINS 98c A DOZEN.
This week only, 20-inch napkins, hemmed and all ready for use at only.....98c a dozen

15c TOWELS 9c.
Large size huck towels, in plain white or with red borders; sale price only .....9c each

CURTAIN and FLOOR COVERING DEPT.

(Second Floor)

LACE CURTAINS $1.00 A PAIR.
Values to $2.75.
Fine Nottingham Lace Curtains, choice of 10 styles; full size; sale price.....$1.00 a pair

25c SCRIMS 15c A YARD.
Fine curtain scrims, hemstitched edge with lace or insertion finish—white and ecru colors; 36 inches wide; sale price..15c a yard

65c LINOLEUMS 50c SQ. YD.
All this week, your choice of these regular 65c Linoleums at only .....50c a sq. yard.

ON SALE IN THE BIG HOUSE FURNISHING BASEMENT

$1.98 WASH BOILERS $1.
For this week only, if the lot lasts so long, copper bottom boilers, No. 8 size; one piece cover, for $1.00

39c BROOMS 25c.
Good strong brooms, made of good corn; sale price only..25c

75c ALARM CLOCKS 49c.
This week only, these good America alarm clocks, at only, each 49c

$3.50 ALUMINUM TEA KETTLES $2.19.
For this week only, No. 8 Tea Kettles with new locked on spout that can't leak; sale price..$2.19

$2.00 IRONING BOARD AND STAND FOR $1.00.
For this sale only, this $2.00 combination at half usual price, at $1.00

$1.50 WIZARD MOPS $1.
For this week only the famous Wizard Triangle Mop at only, each $1.00
Small 75c Wizard Mop this week at 49c

CURTAIN STRETCHERS AT $1.
For this week only, best Curtain Stretchers at only...$1 each

The Demonstration of Columbia Yarns Will Continue Until Saturday Evening.

A. E. FORCE & CO.

"THE WHITE STORE"

We Give the Famous S&H Green Trading Stamps

See the Expert on Columbia Yarns, Crocheting and Knitting; all this week in Yarn Department.

DUNELLEN

All the Happenings of the Day In Plainfield's Hustling Suburb.

FIREMEN'S FAIR.

The entertainment committee of Defender Fire Company, No. 1, the personnel of which is Harry Shugars, chairman; Melvin Fritts, Harry Dodwell, Charles Vail and John Stilger, met in the Borough Hall, last evening, and decided upon Wednesday and Thursday evenings, November 18 and 19, as the dates of the coming firemen's fair, provided that William G. Holton Hall can be secured for those evenings.

BOWLING TOURNEY.

The ladies' two team bowling tournament commences on the Presbyterian alleys, this evening, and in the initial games it will be Mrs. H. A. Wickham and Miss Helen Shively vs. Miss Florence Smalley and Miss Josephine Dealaman vs. Miss M. L. Crawford and Mrs. William E. Terry. Since the recent organization meeting of the tournament Miss Mary Logan and Miss Hazel Van Alstyne have entered their names and formed the eleventh necessary team and Mrs. William E. Terry has taken the place of Mrs. William Johnson, who dropped out. The complete list of teams is as follows: Team No. 1, Miss Pearl Dodwell and Miss Ruth Voorhees; team No. 2, Mrs. H. A. Wickham and Miss Helen Shively; team No. 3, Miss M. L. Crawford and Mrs. William E. Terry; team No. 4, Miss Mabel Noyes and Mrs. Emmett Dice; team No. 5, Miss Luella Stryker and Miss B. M. Ward; team No. 6, Miss Florence Smalley and Miss Josephine Dealaman; team No. 7, Mrs. Robert Craig and Mrs. Albert Russell; team No. 8, Miss Florence Smith and Mrs. Fred Vail; team No. 9, Mrs. Ernest R. Brown and Mrs. H. B. Arnold; team No. 10, Miss Mabel Bennett and Mrs. W. J. Smith; team No. 11, Miss Mary Logan and Miss Hazel Van Alstyne. The veteran tournament rollers of the above are Miss Pearl Dodwell, Mrs. H. A. Wickham, Miss Ruth Voorhees, Mrs. Emmet Dice, Miss Luella Stryker, Miss Florence Smalley, Mrs. Robert Craig, Miss Josephine Dealaman, Mrs. Albert Russell, Miss Florence Smith, Mrs. Fred Vail, Mrs. H. B. Arnold, and Mrs. W. J. Smith. The Dodwell and Voornees team, who finished second in last summer's tournament, appears to be the general favorite. Mrs. H. A. Wickham and Miss Josephine Dealaman, who formed the Dealaman and Wickham team, which finished first in last summer's tournament, are both entered in this tourney but are on opposing teams.

George Voehl and family, of Washington avenue, have departed for Monticello, where they will spend a month or so with Arthur Austin.

Miss Hazel Van Alstyne, of Alexander Bay, Thousand Islands, has accepted a position as typesetter in the printing office of George W. Day. Miss Van Alstyne is filling the vacancy made by the resignation of Mrs. Frank McSorley. She is boarding at the home of Theodore Voorhees, on Jackson avenue.

Mr. and Mrs. Charles Wyckoff, Miss Ella Casey and Peter Traynor spent Sunday in New York city as guests of Mr. and Mrs. Frank Ward. Mrs. Wyckoff and Mrs. Ward are cousins.

Treasurer B. K. Burke, of the Dunellen Lumber and Stone Company, spent the week-end at Hopewell.

Miss Alice Fenner has resigned her position as bookkeeper with the First National Bank and Miss Josephine Dealaman has accepted the position.

Arthur Voorhees, the local bowling star, has entered his name in the Bound Brook individual tournament, which was started last evening on Effinger's alleys, Bound Brook.

Le Roy Smith and Jack Barnes enjoyed an automobile ride to Summit and return on Sunday.

Former Councilman and Mrs. J. H. Schnidler entertained Mr. and Mrs. Charles Wagner, of Glen Dale, L. I., yesterday.

Miss Frances Johnson, of Prospect avenue, spent yesterday in New York city.

Mr. and Mrs. George Meyers, of Prospect avenue, entertained Mrs. Edward Kelly, of Raritan; Miss Gertrude Smith, of Somerville, and A. A. MacDonald, of Somerville, on Monday.

Tax Collector and Mrs. Isaac J. Stites entertained Mr. Stites' cousin, E. S. Dowe, of Bayonne, on Sunday.

Ambruso Egidio, the local shoe polisher, is rejoicing over the arrival of a girl.

William L. McMahon has returned from a two days' visit with friends at Newark.

CONDITION UNIMPROVED.

William H. Stites, of Jefferson avenue, who has been very ill for the past three months, instead of showing improvement, continues to grow slowly worse. His condition is such at the present time that his attending physicians, Doctors Platt and Longbothum, have forbidden the admittance into his room of any persons outside of the immediate family.

Mr. and Mrs. Stanley Krom, of Penfield place, entertained Miss Gertrude Simons, of Jersey City, and L. J. Krom, of Plainfield, on Sunday. On Sunday afternoon, Mr. and Mrs. Krom and their guests enjoyed a fifty-mile automobile ride through the country.

Cashier A. J. Hamley, of the local bank, and family spent the week-end and holiday at Washington, N. J., with Mrs. Hamley's parents, Mr. and Mrs. Albert Fleming.

George Vliet, of Elizabeth, a former resident, was a visitor in the borough yesterday.

Mrs. William Dunne and son, Ellsworth, of Brooklyn, and Arthur Gangloff, of New York city, were entertained by Mrs. Grace Gangloff, of Greenbrook road, over the week-end.

William Hartzell, of New York city, spent Sunday in the borough as a guest of his aunt, Mrs. Jacob Fisher, of Washington avenue.

Stylish SR Reliable

It is our constant aim to do things a little better than others have done them — better than we have done them before—and quite often, we are told, we succeed.

Perhaps the hardest thing we have to contend with—the one thing that is most difficult to achieve, is to make our advertising stand up to the quality of our merchandise, to faithfully and accurately represent it.

Come in to look at our new showing of Fall Suits—Priced $10 to $30.

ROTHBERG'S

Stein-Bloch Smart Clothes
"Most Things Men Wear."
214 W. FRONT ST.
Right Next to Proctor's.

Somerville

Mr. and Mrs. Harry F. Galpin, of East Orange, spent the week-end with Mr. and Mrs. S. Judson Galpin, of Altamont place.

Miss Deborah Cole, of New York, was a guest Sunday of Mrs. John B. Osborne, on Summit street.

A local bowling league has been organized and the season tournament will open November 1. The officers elected are: President, Louis Roller; vice-president, Charles Mulholland; secretary and treasurer, Charles Matthews. The officers, with John Hardgrove, James Riley, Thomas J. Brokaw and Adolph Wickerman, will serve as an executive committee.

Mrs. Raymond Wyckoff and son, of Newark, returned to their home yesterday after spending a week with Mr. and Mrs. Stephen Wyckoff, at Harlingen.

Mrs. John Durling, of Harlingen, is a guest of her daughter, Mrs. John Servis, in Trenton.

Mrs. Jennie Smith, of East Millstone, is visiting in Ridgewood.

Mr. and Mrs. Edward B. Bergen and sons, Kenneth and Edward, of Harlingen, are spending a week in Yellow House, Pa.

'Plains & Fanwood.

Miss Claire Vreeland has returned to her home in Greenville, after visiting her aunt, Mrs. Augustus Sheelen, of North avenue.

Mr. and Mrs. S. G. Van Hoesen have returned to their home in the borough, after visiting some time in Atlantic City.

Maurice Hall, of South avenue, who is spending the winter in New York, was a week-end visitor in town.

William T. Guest, of Grand street, has been drawn for jury duty at Elizabeth for the term of court beginning October 15.

Charles Elliott has returned to his home in East Orange, after visiting his parents, Mr. and Mrs. Benjamin Elliott, of Park avenue.

Miss Mattie Hull, of Westfield avenue, has returned from visiting relatives in Newark.

Township Tax Collector John Z. Hatfield will conduct the annual tax sale for unpaid lands in his office in Excelsior Hall, tomorrow afternoon. The greater part of the property to be sold is located in the "Big Woods" section, where several plots of land have been sold to the colored residents of that section on the installment plan. They have been unable to pay their taxes and so the land will be sold to the highest bidder.

The Ladies' Aid Society, of the Methodist church, is spending today and tomorrow in decorating Excelsior Hall and arranging the booths for the annual bazaar that they will hold the coming Thursday afternoon and evening.

The local schools opened this morning, as usual, after being closed in observance of the holiday.

Mr. and Mrs. George Palcanis, who have been stopping in the 'Plains for some time, are spending the fall and winter with Mr. and Mrs. Benjamin Moffett, of Westfield avenue.

Local friends of Miss Marguerite Dushanek, a former resident of the borough, will be surprised to learn of her marriage on Sunday to John J. Foley, of New York. The ceremony took place in the Holy Trinity church, of Westfield, where Miss Dushanek has resided with her parents since removing from this place several years ago. Mr. and Mrs. Foley will reside in New York on their return from a short wedding trip.

Robert Meggy, Jr., of New York, spent the week-end and holiday with his parents in the borough.

Most of the members of the local Epworth League are planning to attend the twenty-fourth annual convention of the Elizabeth district of the league, which will be held in the First Methodist church, of Westfield, on Friday. Some of the most prominent speakers in that field of work will lecture.

The choir rehearsal of the Methodist church is to be omitted this week owing to the church bazaar to be held in Excelsior Hall on Thursday.

Middlesex Borough

The first annual meeting of the Building and Loan Association of Middlesex Borough will be held this evening at 8 o'clock at its office at Lincoln postoffice. All shareholders are requested to attend as business will be transacted at this meeting and dues will be received by the secretary and treasurer.

Bound Brook.

John B. Field, father of Postmaster Joseph V. D. Field, died at his home on Hamilton street, yesterday afternoon, after a short illness. Mr. Field was about 85 years old. He was well-liked by all who knew him. He is survived by a wife and two sons, Joseph V. D. and Runyon, of this place. Funeral services will be held on Thursday afternoon at his late home on Hamilton street, conducted by Rev. C. J. Culp, pastor of the Presbyterian church, of which Mr. Field had been a member for several years.

The Bound Brook Democratic Club will meet in America Hall tomorrow night at 8 o'clock. Congressman Walsh, Assemblyman Beekman and Mr. Bodin will be present and give short speeches.

New Providence.

William E. Samson, of Passaic street, is visiting his son-in-law and daughter, Mr. and Mrs. Garret H. Smith, of Springfield.

The young people of St. Mary's Catholic church, Stony Hill, will open their annual fair for the benefit of the church tomorrow evening. The fair will continue Thursday and Friday nights.

The Misses Agnes and Lillian O'Brien, of Brooklyn, are guests of Mr. and Mrs. Henry S. Woodruff, of Springfield avenue.

Mr. and Mrs. Herbert High and Mr. and Mrs. Charles High, of Summit, were week-end guests of their parents, Mr. and Mrs. James A. High, of Springfield avenue.

Mr. and Mrs. John Robinson, of Orange, and Mr. and Mrs. Daniel Waite, of Watkins, N. Y., are guests of Mr. and Mrs. John P. Genung, of Springfield avenue.

Mr. and Mrs. William Lawyer, of Summit, are visiting Mrs. Lawyer's parents, Mr. and Mrs. George Osborne, of Springfield avenue.

Mr. and Mrs. John Crowe and daughters, the Misses Emily and Louise Crowe, of New York, are guests of Mrs. Crowe's parents, Mr. and Mrs. Floyd Simmons, of Plainfield avenue, Berkeley Heights.

Mr. and Mrs. George Reed, of Plainfield avenue, Berkeley Heights are entertaining Mrs. Thomas Watson, of Brooklyn.

Word was received here Sunday that Mrs. Julia Robinson, of Central avenue, Murray Hill, is recovering from an operation performed last week at the Hospital for Women and Children, Newark.

Miss Helen Nason, of New York, is visiting her grandmother, Mrs. Mary A. Nason, of Union avenue, West End.

Mrs. Henry Peck is ill at her residence in Springfield avenue.

The Borough Council met last night, and Hose Company No. 1 meets tonight.

Mrs. William C. Bryant, of Brooklyn, was a week-end guest of Mr. and Mrs. Wilbur F. Brown, of Lackawanna Park.

Hunterdon County.

Rev. Howard R. Furbeck, pastor of the Annandale Reformed church, and Elder John P. Smith left today to attend the fall session of the Classis of Raritan, at Raritan.

Miss Mary Sloan and brother, James Sloan, of Glen Gardner, are spending two weeks in New York.

Miss Edith Wilson, of Gladstone, is the guest of Mr. and Mrs. Seward W. Waer, of Annandale.

Mr. and Mrs. William A. Reeves, of Clinton, were week-end guests of Mr. and Mrs. W. S. Black, in Somerville.

Mrs. Howard Mitchell has returned to her home in Norton after a visit to her sister, Mrs. John Runyon, of Somerville.

Miss Lillian De Cator, of New York, was a week-end guest of her parents, Mr. and Mrs. Thomas De Cator, of Hampton.

Miss Lavina Fangboner, of Bloomsbury, is visiting relatives in Stewartsville.

Whitehouse

The next meeting of the Wishbone Club will be held October 21 at the home of Mrs. Ella Pickell, in East Whitehouse.

Henry Wood and family have returned to Baptisttown after a vist to Mr. and Mrs. Peter Allen, at Centreville.

Mr. and Mrs. Charles Hall, of Stanton, are visiting Mr. and Mrs. Daniel H. Hall, at Centreville.

The children's choir of the Reformed church at Whitehouse Station will hold a Hallowe'en sociable in the church October 30.

Mrs. Cora Emmons, of East Whitehouse, is spending the winter in Newark.

Miss Helen Trumbower, of East Whitehouse, is with relatives in New York.

The schools of East Whitehouse will be closed next Monday, Tuesday and Wednesday, while the teachers attend the teachers' institute at Flemington.

Mrs. Robert P. Dalley, of East Whitehouse, who has been ill a week, is better.

A pumpkin pie sociable will be held at the home of Mr. and Mrs. Jacob VanArsdale, at Centreville, tomorrow night.

Mr. and Mrs. Cornelius Cregar have returned to New York after a visit to Mrs. Cregar's cousin, Mrs. Wilbert Schomp, of Centreville.

A shooting match wil be held on the grounds of the Peapack Gun Club at Peapack, Saturday afternoon. The Central New Jersey championship at blue rocks will be decided.

Miss Mary Hope, of Readington, is spending a week in Plainfield and Somerville.

Mr. and Mrs. William L. Rowland, of Centreville, have returned from a visit to Mr. and Mrs. Gabriel Carkhuff, at Hopewell.

German Valley. and Chester

Mr. and Mrs. Frank Hawkins, of California, are guests of the latter's parents, Mr. and Mrs. William H. Barker, of Chester.

Ernest A. Barker, of Chester, is visiting Mr. and Mrs. Harry Barker, of Dover.

Edward F. Dutton, who lives near Chester, is spending several weeks in Massachusetts.

George Williams, of New York, is having his farm buildings near Chester repainted.

Miss Florence L. Davis, of Chester, is visiting in Millburn and Newark.

David Norris, of Hoboken, is visiting Mr. and Mrs. F. Norris, near Chester.

Mrs. A. B. Borie, of Chester, has just returned from a European trip.

W. Symes Richardson, of New York, after spending several months in Europe, is at his summer home near Chester, for a few weeks.

Mrs. Charles Swick, of Gladstone, is visiting her parents, Mr. and Mrs. John P. Stout, Sr., of Chester.

Extensive repairs are being made to the macadamized road from Chester to Mt. Rose. Isaac R. Rowe, of Chester, has charge of the work.

Miss Margaret C. Howell, of Paterson, is visiting her parents, Mr. and Mrs. George W. Howell, of Chester.

There is a slight improvement in the condition of Mrs. James Nunn, of German Valley, who has been ill several weeks.

Mr. and Mrs. Jacob Kellehan, of German Valley, are ill.

Miss Carrie A. Wiley, of German Valley, entertained the local Perturaremus Club, Friday night.

Flemington.

The Hunterdon County Pomona Grange held its quarterly meeting in the hall of Sergeantsville Grange, Friday. The fifth degree was conferred upon several candidates. A number of the State and county officers were present. Many of the grangers brought with them exhibits of farm products.

Eli Hampton spent the week-end at Ringoes.

Miss Grace Reynolds, of Nutley, is the guest of Mrs. Sarah Nonamaker.

Rev. C. A. Gobel, of Stanton, made an address at the Sunnyside chapel, Sunday afternoon.

Mr. and Mrs. John C. Roche returned yesterday from Philadelphia, where they spent the week-end with Mr. and Mrs. Edward C. Marion.

Jonathan Sutton, of Long Branch, is spending a week at Locktown and Baptisttown.

Mrs. Adelbert J. Veit returned to her home in Newark, Saturday, after spending a few days with Mr. and Mrs. Samuel H. Nonamaker.

Watchung.

The monthly meeting of the North Plainfield Township Improvement Society was held last evening, in the Improvement Hall. After the regular business a musical entertainment followed, during which several solos were sung by Douglas W. Demler and Miss Elsie F. Schmidt; also violin, piano and cornet selections by Messrs. Martin Korff, Edward Spier and Alfred Korff. Miss Clara I. Harris recited in a delightful manner "Sail On." A social hour followed during which refreshments were served by the women.

The mid-week prayer service will be held this evening in the Mary E. Wilson Memorial Union church at 8 o'clock.

Mrs. Hippolyte Texier, of Mountain boulevard, has been visiting friends in New York city.

Miss Margaret Vandergrift, of New York city, has been spending a week with her sister, Mrs. Richard J. Fell, of Mountain boulevard.

Mr. and Mrs. Stephen Rose, of New York city, are visiting Mrs. Rose's parents, Dr. and Mrs. Charles Nash, of Valley road.

Mr. and Mrs. Henry R. Kennedy have been entertaining Mr. Kennedy's brother and wife, Mr. and Mrs. Finn Kennedy, of Bloomsbury, at their home on Woodledge road.

Miss Elsie F. Schmidt, who has been spending the week-end in Ridgewood and Hackensack, has returned to her home on Stirling boulevard.

Miss Sophia Koch, of Hillcrest road, is visiting friends in Greenville.

Westfield.

George H. Markley has resigned his position with the Westfield Trust Company to take a position in the Burrough's School for Boys, at Great Neck, L. I.

The Westfield Golf Club will hold a subscription dance at the clubhouse Friday evening.

THE DAILY PRESS IN SOMERVILLE will be found on sale or delivered to any address every afternoon after 4:30 by Jacob Gernert, the Main street newsdealer and stationer.

Stuart's Shoe Shop

215 WEST FRONT ST.

If you are particular and prefer something exclusive in fall footwear, see our new English custom models with low heels and blind eyelets. We are showing a splendid variety of different designs, in tan, mahogany and black calf skin and cordially invite your inspection.

Popular Prices

$3.50 and $4.00

War Map Coupon

Latest European War Map

Given by THE DAILY PRESS

to every reader presenting this COUPON and 10 cents to cover promotion expenses.

BY MAIL—In city or outside, for 12c. Stamps, cash or money order.

This is the BIGGEST VALUE EVER OFFERED. Latest 1914 European Official Map (5 colors)—Portraits of 16 European Rulers; all statistics and war data—Army, Navy and Aerial Strength, Population, Area, Capitals, Distances between Cities. Histories of Nations Involved. Previous Decisive Battles, History, Hague Peace Conference, National Debts, Coin Values. EXTRA 3-color CHARTS of Five Involved European Capitals and Strategic Naval Locations. Folded, with handsome cover to fit the pocket.

LET OUR ASSORTMENTS of Fall Merchandise

Guide You in the Important Matter of Correct Styles

During these days when Fall apparel is under serious consideration, many women are already choosing for themselves and children new suits, coats, dresses, skirts, waists, etc., from the assortments of these things now shown here.

Stocks are complete. The models shown are excellent representatives of the styles that are most in demand, and therefore good indications of how the fashion winds are blowing.

The desire for a knowledge of the Autumn styles in fashionable apparel and other merchandise will be gratified by a visit to our store at this time.

The Later Styles in Ready-to Wear

Suits, Coats, Skirts, Dresses and Waists of the latest origin are conspicuously displayed and low priced to interest those of you wanting the new apparel.

Pretty Fall Hats

Really the prettiest we have ever shown, and about as reasonably priced as the most economical could wish. Hundreds of models to choose from.

Boy's New Suits

They embody the style that particularly appeals to smart little dressers, and the serviceability that appeals to mothers; and best of all they are not at all expensive.

BLANKETS AND COMFORTABLES

Just the bed coverings for the cooler days of Fall. The present display is interesting because of its variety and moderate prices.

Latest Dress Stuffs

The Dress Goods Section overflows with new weaves, new patterns and dainty shades. There are fabrics for every purpose at a range of tempting prices.

Frocks for Children

The choosing covers a broad assortment of the newest Fall styles. The models are varied, the fabrics pretty, workmanship excellent and prices low.

Note For Your Money at—

Tepper's

PLAINFIELD, NEW JERSEY

SCHULTZ VICHY

STILL AND CARBONATED

FROM THE OPINION OF JUDGE WALLACE U. S. CIRCUIT COURT

LA REPUBLIQUE FRANCAISE vs. CARL H. SCHULTZ

"His product acquired a high reputation for its purity, was prescribed extensively by physicians, and was considered by many to be preferable for therapeutical purposes to the natural waters."

ARTIFICIAL HUNYADI, SELTERS, ETC., ETC.

GINGER ALE

SUPERIOR TO IMPORTED AT HALF THE PRICE

CARL H. SCHULTZ

430-444 First Ave. N.Y.City Phone. Mad.Sq.3420.

LITHIA SELTERS THE COMING TABLE WATER

If your dealer cannot supply you with any of the above telephone J. H. Mellick, Plainfield 2160.

TRY A PRESS WANT AD.

ASK FOR RECEIVER FOR ARTHUR H. OSMUN TODAY

Trenton, Oct. 13—Artaur H. Osmun, of Plainfield, has been made defendant in bankruptcy proceedings in the United States District Court. A petition was filed against him September 30, by Robert Reis & Co., and others, alleging him to be insolvent and asking that a receiver be appointed. The court made an order requiring Osmun to show cause why a receiver should not be appointed and why he should not be adjudged insolvent. A hearing on the order is taking place in the United States Court in Newark, today.

FRACTURED HER ARM.

Miss Ruth Hedden, daughter of Mr. and Mrs. Frank Hedden, of Union street, while jumping from the porch at her home, last night, fell and broke her arm. She was assisted to the house and a physician was summoned to set the broken bone. The break is quite a bad one and it will be some time before Miss Hedden will regain the use of the member.

-Your "for sale" ad will be found and considered—probably investigated—by some of your "logical buyers."

—It pays to use the advertising columns of The Press.

PROCTOR'S OFFERS AN ALL-STAR VAUDEVILLE BILL

The vaudeville bill at Proctor's the first half of this week is considered the best since the opening of the vaudeville season. The Herbert Germaine Trio with their sensational acrobatic feats, keps the audience spell-bound from curtain to curtain. Lucy Tonge, who is gifted with a beautiful contralto voice, rendered several of the old favorite songs. Moss and Potter entertained the audience with piano selections and popular songs. George Nagel and Company in their comedy sketch, "The Fixer," kept the audience in an uproar from start to finish, and Monroe and Wilson have a novel act with a pantomimic scene showing the power of music. The Perils of Pauline will be shown today and The Million Dollar Mystery will be the feature photoplay tomorrow.

ANNOUNCES ENGAGEMENT.

Mrs. Laura Lee, of Trenton, announces the engagement of her daughter, Miss Eleanor Hall Lee, to *Niels Nielsen, formerly of Plainfield,* but now of Trenton. Mr. Nielsen was formerly employed at Peter B. Hodge's pharmacy in the Y. M. C. A. building and now holds a similar position in Trenton.

BASEBALL

(Continued from page 1.)

started to worry Rudolph by fake attempts to pilfer the third corner. After fanning the first time at bat, Shawkey smashed out a double, scoring Barry from second. Murphy was easy money for Evers, who recorded his second assist of the round by throwing him out at first, Shawkey going to third on the play. "Rube" Oldring fanned. Three outs. **One run.**

Boston—Maranville opened the round with a grounder to Barry, who threw him out at first. Deal had three balls served up to him and stood at the plate while a pair of strikes were called, ending his stay by grounding to Baker along the third base line, the latter retiring him at first. Rudolph followed in the wake of his rival on the mound and singled to center field. Up to this time each twirler had fanned once and secured a hit apiece. Moran followed the slab artist with a hit to centre field for two cushions, sending Rudolph to third. Evers came to the plate with two club mates on the sacks and with three and two on him laced a hot one over second for a single, scoring Rudolph and Moran. Evers attempted to steal second and was caught flat footed at first when he made a turn and started back, Shawkey throwing to McInnis. Three outs. **Two runs.**

Score—Philadelphia 1, Boston 3.

SIXTH INNING.

Philadelphia—Schmidt retired Collins at first on a throw from Maranville after the batter had hit a scorcher down to the shortfield. Baker lifted a high foul fly back of third, Deal turning it into a pretty catch. McInnis died, Maranville to Schmidt. Three outs. **No runs.**

Boston—Connolly was taken out at this juncture and Mann was substituted at the bat. Connie Mack derricked Shawkey in this inning and Pennock was sent in to do duty. Mann started his work by flying out to Walsh. Whitted dented Pennock's delivery for a one-base tap. Schmidt followed with a similar clout to centre field, Whitted advancing to third. Gowdy appeared amid another tumult and cries for a homer resounded in the grandstands, but he took three healthy swings and beat a hasty retreat. He was trying for a home run and swung wildly. The band in the cheering section held down by the "Royal Rooters" was playing "Tessie" at this juncture in an effort to get Pennock's goat, but he appeared unmoved. These same actics proved fatal to Bush yesterday. On an attempted double steal, Schmidt was caught, Schang to Collins to McInnis. Three outs. **No runs.**

Score—Philadelphia 1, Boston 3.

SEVENTH INNING.

Philadelphia—Walsh drew a pass as a starter in the stretch stanza. On the first ball pitched to Barry, Rudolph threw wild, and Walsh was caught at second trying to advance, Gowdy to Evers. Barry followed this up by striking out, hitting wildly. Schang rang up two and three on the umpire's indicator and after hitting a pair of fouls into the bleachers took another healthy swing and went back to the bench in disgust. Three outs. **No runs.**

Boston—Maranville had three balls and two strikes before he hit a swift one to Collins, who threw to McInnis. Deal went out, Baker to McInnis. Rudolph waited patiently and was given his base on balls, but he was left on first, when Moran flied out to Baker. Three outs. **No runs.**

Score—Philadelphia 1, Boston 3.

EIGHTH INNING.

Philadelphia—Pennock flied out to Evers. Murphy had two strikes and a ball called on him before he flied out to Mann, who made a fine catch at the left field bleachers. Oldring landed on the first ball pitched, and flied out to Evers. Three outs. **No runs.**

Boston—Evers struck out. Mann went out, Collins to McInnis. Whitted walked, and then stole second. Whitted went to third on a passed ball. Schmidt fanned. Three outs. **No runs.**

Score—Philadelphia 1, Boston 3.

NINTH INNING.

Philadelphia—Collins fanned. Baker out, Evers to Schmidt. McInnis out, Deal to Schmidt. Three outs. **No runs.**

Final Score—**Philadelphia 1, Boston 3.**

GIANTS WIN CITY SERIES.

The Giants captured the New York city postseason series this afternoon by the score of 4 to 1.

	R.	H.	E.
Yankees	1	5	4
Giants	4	6	2

Batteries: Warhop and Nunamaker; Demaree and Meyers.

High Bridge-Califon.

Lewis Applegate and Edson Haggerty, of Califon, have formed a copartnership and will engage in the blacksmithing business at High Bridge.

Having sold his real estate near Spring Valley to Frank Pill, of Califon, Patrick Henry will move his family to New York.

Miss Sarah Sharpe, of Newark, is visiting at High Bridge.

Elmer Blatz will move his household effects from East High Bridge to the flat to be vacated by Mr. and Mrs. Samuel Dorland, at High Bridge. Mr. Dorland will move to Academy Heights this week.

Clifford Bush is ill at the home of his grandparents, Mr. and Mrs. Jessie Williams, of Califon.

O Prince of Peace!

O Prince of Peace, to thee be given
The homage of the warring world!
Let all the clouds of wrath be riven
And all the battle flags be furled.
Let peace prevail where war enfolds
The millions in its blighting breath.
Assert thy sway where hatred holds
Its awful carnival of death.

The village homes, where love and life
And laughter recently held sway,
Are desolated by the strife
And shattered in the fearful fray.
The harvest fields with blood run red,
Where sheaves of ripened grain should be,
And Death, the Reaper, piles his dead
In furrows strewn with agony.

The widows and the orphans weep
For those they never more will see
The loved ones gone to their long sleep,
The victims of this butchery.
Oh, pity the bruised hearts of those
And bid war's dreadful carnage cease!
Make friends of them who now are foes,
O Prince of Peace! O Prince of Peace!

—New York Sun.

KAISER'S VIEW OF PEACE AS TOLD BY HIS SPOKESMAN

France Must First Bend the Knee, New German Envoy Says.

Until France and her allies admit that France has been beaten by Germany the last named country will continue to fight. This statement is credited by the New York Times to Herr H. von Eckhardt, the newly appointed German minister to Mexico. He said that the admission by France that she had been beaten was the first condition of peace, so far as the German government was concerned.

Herr von Eckhardt told of a conversation he had with the kaiser two days before he left Berlin for New York. The kaiser, he said, displayed the keenest desire that the world should understand that it was Russia and France and not Germany that had started the war, and that it was Russia and France who had thrust the sword into Germany's hands.

"The emperor," said Herr von Eckhardt, "insisted that he had done all that was in his power to maintain peace in Europe. He was deeply serious. However, the kaiser is not alarmed. He is confident that victory will be with German arms.

"The German army was in Brussels at the time when I had this talk with the kaiser, yet he was not carried away by that fact. Instead he insisted that the situation was very serious and he told me that everything he had done was with the thought of peace in mind and that, while he was working with this end in view, Russia mobilized and France had begun hostilities at Nuremberg and bombs had been thrown. He holds Russia and France responsible for this conflict, and the reason those two countries wanted war was because they did not wish Germany to play a too important role in the world."

With reference to the atrocities that have been blamed on the Germans, Herr von Eckhardt said he had seen no proofs of them.

"What about the possibility of an early peace in Europe?" he was asked.

"It is the wish of Germany, as well as of the whole world," he replied, "that there shall be peace. But it must come, and this I assure you, with honorable conditions for the German empire. First and foremost, the most important condition of peace must be the acknowledgment that we are victorious in France, that we have won in France. Until this is admitted that Germany has defeated France Germany will continue to fight.

"Furthermore, when peace is restored it must be with the guarantee that never will more wars come."

"WAR NOVELTIES" SELL WELL

Big West End Shop In London Keeping Several Factories Busy.

The manufacture of "war novelties" that are being sold at a Regent street, London, shop, is keeping several factories busy. Silk flags of all nations, except those of Germany and Austria, are particularly popular, being used as dinner table and general interior house decorations.

The profit made on each article sold is given to the Red Cross society. The flags cost from 25 cents to $2.50 each. On a $2.50 flag the profit is 60 cents. A pincushion with a patriotic emblem, sold for 25 cents, gives 4 cents to the fund, and a more elaborate pincushion, sold at 32 cents, gives 8 cents.

Cushions and nightdress cases embroidered with regimental crests and mottoes are on sale. On the cushions are embroidered such phrases as "Keep Going," and "Keep the Flag Flying," and there are also embroidered crowns, flags, roses, thistles and shamrocks.

A smart cockade of red, white and blue to place in the autumn felt hat, is selling well.

Begged to Enlist With Four Sons.

An old man of soldierly bearing applied to the chief recruiting officer at Vesoul, France, for enlistment with his four stalwart sons. The father had fought against the Germans in 1870 and begged to have another chance at them. He was seventy years old, and the officer was compelled to refuse. The old man was overcome with grief, and, touched by his disappointment, the recruiting officer unpinned the Cross of the Legion of Honor from his own breast and fastened it upon that of the stout hearted old Frenchman. The four sons were accepted and left immediately for the front.

—Your "furnished rooms to rent" ad will probably afford "opportunity news" to some dissatisfied—yet not over-particular—roomer.

FLEEING BEFORE "THE RED WRATH"

Scenes of "Terrible Spectacular Splendor" Depicted.

PEASANTS' AWFUL PLIGHT.

A Rocking Horse and Blossoming Geranium Only Signs of Habitation Left In One Belgian Village—"Pitiful Procession of the Disinherited, Stupefied Rather Than Terrified."

In the Outlook Albert R. Williams writes vividly of his experiences in Belgium after the German invasion. He tells among his experiences the following:

"We were up on the little hill back of Mesch just as the sun was sinking, and for the first time war, in all its terrible spectacular splendor, smote me hard. From the hill at my feet there stretched a great plain filled with a dense mass of soldiery. One could scarce believe that they were soldiers so well did their gray green coats blend with the landscape. One might believe that they were indeed a part of it could he not feel the atmosphere fairly vibrant with the mass personality of the myriad warriors tramping down the crops of the peasants.

"Those great hosts on the plains beneath had furnished the picture with a red, luminous background made of the blazing towns of Mouland and Vise. The fire was set as a warning to the inhabitants round about. They were taking the warning and coming by the thousands across the border into Limbourg, their only haven of safety. When we drove down from the hill into Eysden we were in the midst of these peasants fleeing before the red wrath rolling up into the sky. They came shambling in with a few possessions that they had hurriedly laid their hands on, singly or in families, a pitiful procession of the disinherited. Some of the men were moaning as they marched along, but most of them were taking it with the tragic resignation of the peasant, not understanding, stupefied rather than terrified.

Wit and Candy His Best Passport.

"In the morning I climbed to the lookout on the hill. The Germans had all gone. I walked over to where the great Netherlands flag proclaimed neutral soil. I showed my pass from Maastricht, and with one step I was over the border into Belgium, now under German jurisdiction. The helmeted soldiers across the way looked neither fierce nor fiery. In fact, they greeted me with a smile. I explained that I was to go through to Liege. Was it possible? They shrugged their shoulders. Was it dangerous? Not in the least. The Germans were right. *It was not dangerous--that is, for the* Germans. By proclaiming the everlasting friendship of Germany and America, and passing out some chocolates I made good friends on the home base.

"A half mile and I came for the first time actually face to face with the waste of war. There was what once was Mouland, the little village I had seen burning the night before. Here and there a house had escaped the torch. In the smashed window of one house a bright geranium blossomed. It seemed to cry for water, but I dared not turn aside. *In the last house as I* left the village a rocking horse with its head stuck through the open door smiled its wooden smile, as though it at least could keep good cheer though the roofs might fall.

"One Belgian had sought for his own benefit to conciliate the Germans, and as the kaiser's troops at the turn of the road came upon his house there was the kaiser's emblem raised to greet them. The man had nailed it high up in an apple tree that they might not mistake his attitude of truculent disloyalty to his own country, hoping so to save his home. But let it be said to the credit of the Germans that they had shown their contempt for this treachery by razing this house to the ground, and the poor fellow had lost his soul along with his earthly treasures.

A Woman's Way of Courting Favor.

"I saw now a few houses with signs of life, and a little below Argenteau came upon several buckets of water in front of a house, with a peasant woman standing by them. I inquired what these were for. She had no time to explain, for a column of soldiers at that very moment came plodding slowly along.

"As soon as she saw the soldiers there was a smile on her face which ill concealed her anxiety. She pointed to her pails. At the sight of the water a thirsty soldier here and there would break from the ranks, rush to the pails, take the proffered cup, and hastily swallow down the cooling draft, and always with a smile or with a word of gratitude hand the cup to the woman and rush back again to his place in the ranks.

"I followed the road now leading down through the long street of Jupilles. So I arrived on the outskirts of Liege, and expected to see a battered city, after all the bombardments it had undergone, but it seemed to have suffered really but little, considering it had been the center around which the storm of battle had been raging for over three weeks."

—If you have a really desirable house or apartment to rent, your "ad" will constitute GOOD NEWS to some anxious people in this city.

Plainfield Daily Press

LESLIE R. FORT.....Managing Editor

Published Daily except Sunday, by the PLAINFIELD PRESS COMPANY, 105 North Avenue.

Entered at the Plainfield, N. J., Post-office as Second Class Mail Matter.

TELEPHONE PLAINFIELD 1300.
Private Branch Exchange connecting all departments.

Two cents a copy. Ten cents a week. $5.00 a year in advance. Delivered by carrier or by mail. No extra charge for papers mailed to points in the U. S. and Canada.
Any subscriber failing to receive a single issue will confer a favor by notifying the business office.
Advertising rates mailed on application.
Copy for change of Advertisement to ensure change for same day must be at the office by 9:00 a. m.

OCT. 13TH IN HISTORY.

1705—The Scotch parliament convened for the last time.
1815—Napoleon Bonaparte landed at St. Helena to begin his exile.
1850—The Turkish battleship "Abdul Medjid" was blown up in the Bosphorus, with loss of 500 lives.
1870—Palace of St. Cloud fired on by the French and destroyed.
1881—Mr. Parnell, the Irish parliamentary leader, was arrested for inciting to intimidation.
1884—Greenwich time was adopted as universal by the Prime Meridian Conference at Washington.
1902—John J. Kain, Roman Catholic archbishop of St. Louis, died in Baltimore. Born in Martinsburg, W. Va., May 31, 1841.
1906—The Lord Mayor of London paid a State visit to Paris.

Plainfield, N. J., Oct. 13, 1914.

EIGHTY YEARS AGO.

There are few Plainfielders familiar with the history of the city prior to fifty years ago, and we suppose if there are any who have been here eighty years, they can be counted on the fingers of one hand. Perhaps some of the residents now living can recall having heard older inhabitants tell about the city in its early days, but only on rare occasions do we find authoritative statements. Former Councilman Frank L. Holt is the owner of a rare book published in 1834, "The History of New Jersey From Its Discovery by Europeans to the Adoption of the Federal Constitution," by Thomas F. Gordon. In those days Union county had not been formed, and Plainfield was described as follows:

Plainfield, a large and thriving village of Westfield township, Essex county, on Green Brook, the line between that and Somerset county, 211 miles northeast from Washington City, 65 from Philadelphia, 45 from Trenton, 20 southwest from Newark 16 from Elizabethtown, 25 from New York and 11 northeast from New Brunswick; on a plain of very level land, between 2 and 3 miles wide and about 11 long; contains 1 Presbyterian, 1 Baptist and 1 Methodist church, 2 Friends' meeting houses (Hicksite and Orthodox), 2 grist mills, 1 saw mill, 4 stores, 3 schools 2 clergymen, 1 lawyer, 2 physicians 2 taverns, 13 master hatters, who manufacture about $75,000 worth of hats annually; 5 master tailors, employing 70 hands, who work for the southern market; a fine engine and company, a mutual insurance company, established in 1832, which in a few months executed policies to the amount of $150,000; and 120 dwellings; a ladies' library, an apprentices' library. A four horse mail stage to New York three times a week, and as often to Philadelphia on alternate days, runs through the village. The country around the town is rich, well cultivated and healthy; the water good and the society moral and religious, and ambitious of improvement. The neighboring mountain, about a mile north of the town affords an abundant supply of cheap fuel, and screens the valley from the violence of the north and northwest winds; and gives a very pleasing prospect to the south and east over a space of 30 miles.

There is much of interest in this brief insight into the Plainfield of eighty years ago, not the least being the statement that even then the place had a reputation of being "moral and religious and ambitious of improvement." Two clergymen doing duty in three churches of different denominations must have been a problem confronting the people, and in the vernacular of today that one lawyer must have had a "cinch."

THE WORLD'S SERIES.

Luck may enter into the world's series ball games to a certain extent, but the most rabid Athletic supporter cannot fairly assert that it was luck that won the first three games for the Boston Braves. No post mortem can attribute the defeat of the mighty Athletics to anything but hefty work with the bat on the part of that group from Beantown, coupled with the excellent pitching of Stallings' youngsters, who have been introduced to world's series crowds this year for the first time.

The first three games have been well played contests, and were won on their merits, showing that the paper advantage given to the Athletics amounted to little or nothing.

The Press is giving to the fans and its reads unequalled baseball service during the series. We also wish to recall to our city readers that the Daily Press is the ONLY local paper which is delivering into the homes of the subscribers served by its route boys, the full detailed description of the game, with a complete summary and box score such as can be worked out from the hastily telegraphed records sent from the field of play. The baseball edition of the Press has been on the street each day a half hour ahead of all other papers in Plainfield.

"How long has it been since this section had rain?" said a traveler to a Paterson man the other day, according to the Call of that city. "Well, sir," was the reply, "you'll have to ask someone else. You see I've lived here only five years."

Talk about the agonies of war! Is there anything worse than trying to follow the various installments of continued news items from the first page to the labyrinth in the rear pages of the New York papers?

No, gentle reader, when the teacher asked the English literature class what they knew about Ceres, she had no reference to a certain struggle which was transferred to Boston yesterday.

Another reason why Plainfield has it on New Brunswick. The tax rate in the Middlesex county seat was raised 38 points this year. Ours went up four points.

The price of sauerkraut is reported to have gone up $17 a ton. Will some reader kindly inform us how much that will be a portion at the lunch counter?

THE FORUM

Editor Plainfield Daily Press:

Residents of Plainfield who have been complaining of the noise of locomotive whistles, may be interested in the following extract from a letter of W. G. Besler, president of the Central Railroad, which appeared in last night's N. Y. Sun.

"As a fundamental, it will be admitted that audible signalling is and always has been, an accepted method of communication and of conveying information. In railroad service we have visible signals, which are subdivided into position, color and motion. These signals are again divided into day and night signals. Much more might be said on this subject, but we will pass on to engine steam whistle signals.

"Audible signals, which include engine steam whistle signals, air whistles, bell signals, torpedos or explosive signal—and we might go on indifintely and in retail, but I will only give you the following, abstracted from the Standard Code of the American Railway Association, which covers the steam whistle, concerning which you ask the question, 'Is the steam whistle necessary to the modern railroad?' Rule 14 is as follows:

"Note—The signals described are illustrated by 'o' for short sounds; '—' for longer sounds. The sound of the whistle should be distinct, with intensity and duration proportionate to the distance signal is to be conveyed.

Sound	Indication
o	Stop. Apply brakes.
— —	Release brakes.
— o o o	Flagman go back and protect rear of train.
— — — —	Flagman return from west to south.
— — — — —	Flagman return from east to north.
— — —	When running, train parted, to be repeated until answered by the signal prescribed by Rule 12 (d). Answer to 12 (d).
o o	Answer to any signal not otherwise provided for. When freight trains are flagged, the call for brakes may also be the answer to the the flagman's signal
o o o	When train is standing, back. Answer to 12 (c) and 16 (c).
o o o	When running. Fire alarm signal. See Rule 978.
o o o o	Call for signals.
— o o	To call the attention of trains of the same or inferior class to signals displayed for a following section.
— — o o	Approaching public crossings at grade.
— —	Approaching stations, junctions and railroad crossings at grade.

"A succession of short sounds of the whistle is an alarm for persons or cattle on the track, and calls the attention of trainmen to danger ahead.

"14 (a). Engines displaying signals will give whistle signal '—oo' when passing track or bridge gangs.

"These signals, which are the standard practice in the United States, Mexico and Canada, have received the indorsement of the inspectors of the Interstate Commerce Commission, and in the case of signals for road crossings, &c., at grade, are a matter of State law, and constitute the whistling to which the public takes exception, but which is a necessary part of railroad operation and no substitute has yet been devised which can successfully or acceptably replace it. The 'noise' (if such it may be termed) is a signal and means something!

"One has no right to criticise or find fault who cannot suggest a remedy or improvement. If the best brains in our railroad service have not been able (because of the fog, curvature or intervening obstruction) to devise any other system of signals than the Standard Code, which is in universal use in the United States, is it likely that the public, with no knowledge of existing requirements, can suggest the answer?"

HENRY P. STEVENS.

$5 MORE FOR RELIEF OF BELGIAN SUFFERERS

Another contribution of $5 for the Belgian Relief Fund, to be used for the widows and orphans of soldiers, was received this morning by the Daily Press from Mabel L. Loizeaux. As has been told before, all money thus sent to the Daily Press is given to the local Belgian Relief Committee, and they in turn deliver it to the New York general committee. Any effort to describe the suffering which the war has brought on the entire Belgian nation, in view of the stories to be found in the daily papers, would be superfluous, and it is hoped that in view of the great want much more will be sent to the Press to further this good work.

COMING EVENTS.

TODAY.

Christian Endeavor Union Social at Trinity Reformed Church.
Night School Opens.
Vaudeville at Proctor's Theatre.
"The Merchant of Venice" at Plainfield Theatre.
Plant and Flower Guild meets.
Borough Republican Club meets.

TOMORROW.

Band of Workers' Rummage Sale.
Plant, Flower and Fruit Guild Bulb Sale.
Y. M. H. A. Opening Meeting.
Vaudeville at Proctor's Theatre.
Photo-plays at Plainfield Theatre.
Saengerbund Red Cross Entertainment.

THURSDAY.

Vaudeville at Proctor's Theatre.
Photo-plays at Plainfield Theatre.

FRIDAY.

Building Trades Council.
Concert at Y. M. C. A.
Vaudeville at Proctor's Theatre.
Band of Workers Rummage Sale.

SATURDAY.

Vaudeville at Proctor's Theatre.
Band of Workers Rummage Sale.

TEMPERATURE REPORT.

The temperature report from The State Trust Company today is as follows: 9 a. m., 62 degrees; 11 a. m., 62 degrees; 1 p. m., 63 degrees.

—It pays to use the advertising columns of The Press.

FOR HOME DECORATION

EVERY WOMAN WILL WANT NEW CURTAINS

THE HOME BEAUTIFUL

For every room in the house after she has seen our wonderful display of

NEW COLONIAL DRAPERY FABRICS

In beauty of design, harmony of colors and durability of material, they are not surpassed by the more expensive foreign fabrics. Many pleasing effects are possible through their use in window hangings, furniture and box coverings and bed dressings.

An elegant assortment of **Art Tickings, Cretonnes, Chintz, Sateen, Antoinette Repp, Empire Linen Taffeta, Diamond Taffeta, Hillcrest Tapestry, Plain and Fancy Figured Silkolines, Denim, Burlap, etc.**

White Marquisette, with plain and lace border.

Scrim and Voile in white, cream and Arabian with self color lace border; also with colored borders.

Madras, in white, cream and Arabian, in plain and floral effects.

Swiss, in dots, stripes, checks and madras effects.

For Portieres and Side Draperies we have a complete line of **Sunfast** materials, plain and bordered in light and heavy weights in all the wanted shades and color combinations. Also **Ball Fringe, Sunfast Fringe and Curtain Edges** suitable for drapery trimmings.

NEMO CORSETS ARE POSITIVE IN CHARACTER---THEY "DO THINGS"

NEMO CORSETS not only mould a naturally good figure into fashionable lines, but by their ingenious construction, remould a figure ruined either by ill-health or improper corseting. If you are blessed with good health, a **NEMO** will guard that health. If you are in ill health, a **NEMO** will do much to help you regain it. It is never too late to try a **NEMO**; our advice to you is—"Do it today."

Deliveries in Westfield, Fanwood, Scotch Plains and vicinity Wednesday and Saturday.

Woodhull & Martin Co.

PROFIT SHARING COUPONS WITH ALL PURCHASES.

Deliveries in Bound Brook, Dunellen, New Market and vicinity Tuesday and Friday.

RUNYON ELECTED SCOUT PRESIDENT

Movement Firmly Established as City Institution at Meeting Held Last Night.

WORK OF THE YEAR

Reports Read Showing Accomplishments of the Period Ending September 30—Public Demonstration Plans For Saturday Concluded.

The Boy Scout movement was firmly established as a Plainfield institution last night, when it entered upon its fourth year of existence and its first as a regularly organized body. Judge William N. Runyon was elected president of the council, T. A. Davis and L. M. Leck vice presidents, and Dr. George T. Moore, secretary and treasurer. An executive committee for the council was urged by F. K. Anderson, chairman of the nominating committee, and W. D. Murray, Dr. George T. Moore, Joun Leal. President Runyon and the commissioner were appointed. A Court of Honor which examines scouts for promotion, was appointed, consisting of William D. Murray, the commissioner, Frederick A. Martin, L. M. Leck, C. E. Bond and A. D. Beers. E. A. Sprowl, scoutmaster of Troop 11, was made second deputy scout commissioner, and A. V. Searing, Jr., was confirmed as scoutmaster of Troop 5. Alexander Milne was elected a member of the council.

The growth of the local scout movement was shown in the commissioner's report for the year ending September 30. Five new troops were started during the year. There are twelve scoutmasters and assistant scoutmasters. In October last year there were five. There were only 70 boys in the movement last year. This year there are 125 scouts in good standing in Plainfield proper. Every community from Elizabeth to Somerville now has a scout organization, including Watchung. Mt. Bethel and New Brunswick and Raritan has advised the commissioner that it also wants a boy scout organization. New troops are to be organized in the First Baptist church on October 22 and in Hope chapel on October 29. During the year a troop was started in the special training department of the Plainfield public schools. Only one troop disbanded in the year just closed and arrangements have been made to keep that organization together until a scoutmaster can be procured.

J. W. Aughiltree, chairman of the field day committee, reported that arrangements had been completed for the public demonstration of scout work to be held at Parker Field next Saturday afternoon. The scout law will govern the standard of conduct at the competition. The patrol, rather than the individual will be the competing unit, except insafar as the special individual prizes are concerned. The patrols will compete for the Paul R. Collier championship pennant, for the Dr. Corbusier first aid cup and the Tiffany contest for proficiency in making fire by friction. The only event for individual competition will be that of the Collier cup to be awarded to the boy making the greatest number of points for his patrol, half to count through his standing in rank and merit badges earned during the last scout year. Judge William N. Runyon, William D. Murray and a national Boy Scout official will serve as judges of award. Major Sewell will also be a judge if he can be in town Saturday.

The approved program with the points allowed for each follows: 1 mile hiking, 5; knot tying, 5; barrel rolling, 5; first aid ambulance drill, 5; bandaging, 5; pyramid building, 5; fire by friction (cup competition, half to count on scout's standing), 5; scout pace, ¼ mile in 3 minutes, 5; wireless telegraph message, sending and receiving, 10; signalling, semaphore, 10; whistle, 5; heliograph, 5; water boiling, 10; surprises, 10; drumming and fife, 5; bugling, 5. Extras will include contests and clowns, Joseph Angerbauer, Claire Higgins.

All scouts will assemble at the First Presbyterian church at noon Saturday, from which place a parade will start. Scouts from New Brunswick, Somerville, Bound Brook, Dunellen, Scotch Plains, Westfield, Cranford, Garwood, Roselle, Elizabeth, New York and Yonkers are expected to be in line. The parade will be headed by the Boy Scouts fife and drum corps and about 300 are expected to be in line. Scoutmasters will have charge of their own troops, which will be in line by numerical order.

Howard Willett and Howard Leck, of Troop 10, and Jack Fawcett and Henry Hannigan, of Troop 5, presented themselves for first class examination, the examiner for the Troop 10 boys being E. M. Genung, 822 Hillside avenue, and for the boys of Troop 5, Paul R. Collier. Harold Zeck, Charles E. Rice and Christian E. Kroener, of Troop 9, and Irving D. Manley, of Troop 11, filed applications for merit badges.

—It pays to use the advertising columns of The Press.

Headquarters for

GIBSON'S RYE

E. C. WESCOTT.
115 East Front Street.

CARD OF THANKS.

The family of the late John N. Gulick wish to thank all relatives, friends and neighbors, (also Carpenters Union) for their kindness and acts of sympathy in their late sad bereavement in the death of husband and father.

MRS. CARRIE GULICK
MRS. MINNIE POWELL.

Plainfield, Oct. 13, 1914.

A. H. ENANDER

SANITARY PLUMBING, GAS FITTING. STEAM AND HOT WATER HEATING.
Contractor for Sewer Connection.
125 WATCHUNG AVE.

—Your "for sale" ad will be found and considered—probably investigated—by some of your "logical buyers."

Distinctive Millinery — Bonn's, 160 East Front St. — Distinctive Millinery

Distributors of "Onyx" Hosiery

All grades Cotton, Lisle or Silk.
All sizes, 8 to 10½ and extra widths.
Cotton or Silk Lisle at.....25c, 35c and 50c pair
Fast Silk, excellent wearing.....29c and 50c pair
All Silk, black, white and twenty shades, at
$1, $1.25, $1.50, $1.75 and $2 pair.

KAYSER'S FALL GLOVES.

Leatherette, Chamoisette, Cashmerette or Suede lined Silk at.....25c, 50c, 75c and $1 pair
White, black, tan, pongee, brown and navy.

Bigger Business

Is attracted to those who seize opportunity vigorously. This agency is alive and modern and reliable. That's why we are getting the business.

FREDERICK A. MARTIN CO.
(Successor to Elston M. French Insurance Agency)
171 NORTH AVENUE Telephone 2304
Insurance Mortgages Real Estate
The Oldest Insurance Agency in This City.

EAT MORE AND DIGEST ALL--

You know that there is nothing quite so aggravating and distressing as Dyspepsia—you can't eat half the time and then not what you are craving. Nyal's Dyspepsia Tablets digest your food and aid its assimilation—they work wonders with your system, increase your vitality and make your daily tasks a pleasure. **Price 25c per box.**

SCHREINER BROS.
Prescription Druggists. Park Avenue, corner Second Street.

ORGANIZED 1875

Conserve Your Resources

The person who is careful in little things is usually found competent in larger ones.

Prudent is he who saves a portion of each earned dollar and deposits it to his credit in the City National Bank.

Your account is invited.

ORGANIZED 1875. 4% INTEREST PAID ON SAVINGS ACCOUNTS.

CITY NATIONAL BANK
PLAINFIELD, N. J.

Hon. WILLIAM E. TUTTLE, Jr.

THE "MAN ON THE JOB" WITH WILSON

Is "I OBJECT" to be the voice of this great Congressional District in the coming session of Congress? Is fruitless obstruction thrown in the path of progress your attitude? New Jersey's President has asked you to return William E. Tuttle, Jr., to Congress.

—Paid for by W. E. Tuttle Campiagn Committee. 10 13 17

THE EASIEST TERMS AND THE LOWEST PRICES

This has always been our motto. We have built up our business and reputation on these lines. No RED TAPE, your promise to meet your terms as agreed is sufficient. We trust all who are trustworthy.

THIS TWO-INCH CONTINUOUS POST GUARANTEED

BRASS BED

(JUST LIKE CUT)

$19.00

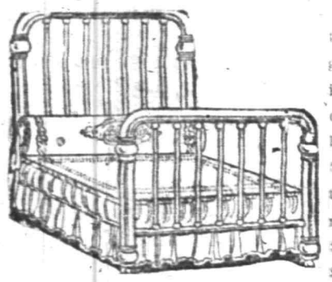

A splendid model, well proportioned and substantially built to give many years of the most satisfactory service. This is the opinion an expert on Brass Bed building gave when he saw this finished product. Exactly as pictured. We guarantee this bed not to tarnish; it is acid proof; $19, our special price, is just $6.50 less than its actual value.

$1.00 a Week Buys $50.00 Worth

OPEN AN ACCOUNT—YOUR CREDIT IS GOOD

BUFFETS

Massive Colonial style of beautiful figured quarter sawed oak, polished golden finish. Base 45x22 inches. Large linen drawer and two small ones; one lined for silverware. A spacious double door cupboard. Top shelf supported with shapely curved standards. French bevel plate mirror, 36x12 inches. A rich, imposing design. A $38.50 value, special at—

$31.00

DINING TABLES

A rare special exhibition and sale of Extension Tables now on. If you appreciate a good bargain, come in and look over our line. We offer a handsome solid quartered oak Extension Table, 45-in. round top, highly polished heavy pedestal, with massive claw feet, hand carved; a $25.00 value, special at—

$20.50

MIRON & LIFSON

134 E. FRONT ST. PLAINFIELD, 163-165 FIRST ST. ELIZABETH

Free Auto Deliveries Anywhere. Easy, Liberal Credit.

EXPRESS CONFIDENCE IN REGISTER SMITH

His Efficiency and Accuracy is Generally Recognized Throughout the County.

Justification for County Register Frank H. Smith's action in basing his candidacy for re-election on the Republican ticket on his record, is frequently given by no less an authority than the highest court of the county. There was an instance of this just recently, when a suit was being tried in which the ownership of property was a factor in the case. The title was not involved in this particular instance, but it had a direct bearing on the case and had to be established by proof.

Mr. Smith was subpoened as a witness and was directed to produce a certain record book from his office showing the ownership and location of the property. It happened to be in the Netherwood section of Plainfield. The book was produced and after the witness had been asked to tell the page and title under which the land was recorded, it was offered in evidence. The presiding judge at this juncture informed the attorneys that it would not be necessary to mark the book as an exhibit in evidence, but it could go to the jury as it was and should be considered by the jurors as authentic.

This confidence in the efficiency and accuracy of the register's office is felt generally among lawyers, real estate men and all others who have to do with title searching for the settlement of disputes as to ownership, information concerning owners, or the transfer of the title to another. It also applies to the recording of mortgages, discharges, releases, contracts, leases, etc. The secret for it lies in the business-like administration of the office which has been endorsed by all who are familiar with Mr. Smith's methods.

He has adopted as his slogan in the campaign, "A Business Administration by a Business Man in a Business Office." In commenting on this fact recently, one of the best known attorneys in the State said: "That has been Register Smith's rule and guide throughout his term, and it is therefore no mere pretty phraze to catch the public fancy, or an empty jingle for political effect. Instead, it is the cold brutal truth, which he has earned and is justly entitled to."

PENNSYLVANIA CLUB WOMEN.

Pittsburgh, Pa., Oct. 13.—A large attendance marked the opening here today of the annual convention of the State Federation of Pennsylvania Women. Delegates representing clubs in every part of the State were present. The initial session was held this morning and was devoted principally to the exchange of greetings and the reception of reports from the several officers and heads of standing committees. Vocational education was the chief subject of discussion this afternoon. During the remaining sessions, which will carry the convention over until Saturday, the delegates will listen to addresses and engage in discussions dealing with a wide variety of educational, legislative and sociological subjects.

NOTED EDUCATORS TO SPEAK.

Albany, N. Y., Oct. 13.—The fifteenth convocation of the University of the State of New York will be held here the latter part of next week. The program will cover two days and will be notable for the prominence of the speakers. Among those who are scheduled to address the gathering are Governor Glynn, President John H. Finley, of the State University; Dr. George Herbert Palmer, of Harvard University; Dr. Frederick J. E. Woodbridge, of Columbia University; Dr. Charles W. Kent, of the University of Virginia; Mrs. E. H. Harriman, of Orange county, and Dr. Herman M. Biggs, State Commissioner of Health.

TABLET TO COLONEL WEBSTER.

Manasses, Va., Oct. 13.—The Twelfth Massachusetts Regimenta Association has purchased an acre of ground on the Cather property, known as Hard Labor, which includes the spot where Col. Fletcher Webster, son of Daniel Webster, was killed in the second battle of Bull Run. The association of the Webster regiment and the Fletcher Webster Grand Army Post, No. 13, united in the purchase and will immediately erect a marker, to be dedicated the latter part of this month. The marker is to consist of a suitable inscribed bronze tablet and a granite boulder from the Webster farm at Marshfield Mass.

SOCKS FOR BRITISH SOLDIERS.

Much interest has been manifested during the past two weeks by a number of British women in this city who are knitting socks for the winter use of the soldiers of their native land. This movement in the city was started by Miss Christina Grant, an invalid, of West Fourth street. A number of elderly women are now engaged in knitting the socks for the "boys" of their country, several of them being seventy-five years of age or over. A committee of the women have in charge the taking of subscriptions for this fund.

—DON'T MAKE DON'T YOUR CREED If you have something to sell, some quest to pursue—do these tasks aggressively, through want-advertising!

AMERICAN BOARD ANNUAL MEETING

105th Session of Missionaries is Being Held in Detroit Today.

Detroit, Mich., Oct. 13—The American Board of Commissioners for Foreign Missions, in charge of the foreign missionary work of the Congregational church, began its 105th annual meeting in this city today. Rev. J. P. Huget, of Detroit, welcomed the delegates and Vice-President Edward D. Eaton, of Beloit, Wis., made the response. The convention sermon was delivered by Rev. Dan F. Bradley, of Cleveland, and the survey of the year's work was presented by Secretary Enoch F. Bell, of Boston.

An interesting program has been prepared for the subsequent sessions of the convention, which will continue through Friday. Reports will be made by Treasurer Frank H. Wiggin; the home secretary, Rev. Cornelius H. Patton, and by Miss Helen B. Calder, home secretary of the women's branch.

Tributes to the memory of the late president of the board, Dr. Samuel B. Capen, of Boston, who died in China last year, will be given by Rev. Dr. Nehemiah Boynton, of Brooklyn, and Dr. Robert E. Speer, of New York.

Medical work as an evangelistic agency will be discussed by Dr. H. S. Hollenbeck and Dr. H. N. Kinnear, of China, and Dr. Alden R. Hoover, of Western Turkey.

"The Religious Value of Industrial Work" wil be presented by A. J. Orner, of South Africa, and Rev. Henry Fairbank, of India.

Rev. Charles C. Tracy, of Marsovan, Western Turkey, will speak on "Education as an Evangelistic Force." "A Fraternal Message to Moslem People" will be given by Rev. George F. Herrick, of Constantinople, and Rev. George F. Greene, of Constantinople, will give "The Call to Home Churches."

Rev. George A. Hall, of Brookline, Mass., wil give reminiscenses of the India centenary, and Secretary W. E. Strong and Rev. Rockwell H. Potter will speak of contrasts and progress in mission work.

The meetings will close with messages from outgoing missionaries and the closing words, "The Challenge of the Years," will be given by Vice-President Eaton.

VALIDITY OF PIERCE BANK STOCK ACT SUSTAINED

Trenton, Oct. 13—Chief Justice Gummere has filed an opinion in the Supreme Court sustaining the validity of the Pierce Bank Stock Tax Act. The decision does not dispose of the question of the constitutionality of the act on the points raised in a suit argued before the Supreme Court, in Newark, last Saturday.

THE PLAINFIELD THEATRE

Earle Williams, who plays John Storm in the Vitagraph-Liebler production of "The Christian," is modest. Some actors are backward about deliberately giving their stage history. Mr. Williams is not an exception to the rule, and we considered ourselves fortunate when we caught him in a communicative mood. After some hesitation he said, "My first professional appearance on the stage was with the Baldwin-Melville Stock Company at the Grand Opera House, New Orleans, in September, 1901, in the play "Siberia." Played a short season with the above company and was then with the Academy of Music Stock Company in the same city. Then followed engagements with the following companies: Melbourne McDowell and Florence Stone, Sardou repertoire, a season with James Neill. Three years with Frederick Belasco at the Alcazar in San Francisco. The Belasco in Portland, Oregon, and with two of his road attractions. A short season with Henry Miller and Margaret Anglin, then I played the heavy in "The Man on the Box," with Henry Dixey; the heavy in "When Knighthood was in Flower," the heavy in "Way Down East," leading man at the Orpheum Stock in Salt Lake City, Utah, the heavy in "The Chorus Lady," with Rose Stahl; "Underwood, the Suicide," in the "Third Degree" and "The Husband," in "The Sign of the Rose," with George Beban. The picture will be shown at the Plainfield Theatre tomorrow and Thursday afternoon and evening.

WILSON TO ADDRESS LAWYERS.

Washington, D. C., Oct. 13—The annual meeting of the American Bar Association will be held in this city next week, beginning Tuesday and continuing through Thursday. President Woodrow Wilson will deliver the address of welcome. Former President William H. Taft, who is president of the association, will follow with the annual address. Other speakers will include Senator Elihu Root, Sir Charles Fitzpatrick, Chief Justice of the Dominion of Canada; Romulo S. Naon, the Argentine ambassador, and Governor Simeon Baldwin, of Connecticut.

CALKINS DISCUSSES SCHOOL QUESTION

Declares That Running Expenses Constitute 38 Per Cent. of Tax.

Councilman Leighton Calkins, Republican candidate for Mayor to succeed Percy H. Stewart, was present at, and addressed the weekly meeting of the First Ward Republican Club held last evening, at the Frost building. While the address was somewhat informal in nature, Mr. Calkins frankly discussed several of the financial questions of the city which are before the citizens of the city today.

Among the points which Mr. Calkins emphasized during his talk was that the running expenses of the Plainfield system of public school constitutes thirty-eight per cent. of the tax of the present year. He also referred to the Board of Education as a body now condescending to consult with the Common Council in regard to the financial question arising in the former body, and felt that in due season, should this program be followed to any extent, will result in a better understanding on the part of the citizens of the expenditures which are today being criticised on all sides.

The canvass of the entire ward under the direction of this organization has been completed during the course of the past week, and plans are now under way to provide for a full registration of voters next Tuesday, which will be the last day set aside for the purpose of registration of those who desire to vote at the November election.

The following challengers and canvassers have been appointed by the organization: First district, challengers, Herbert D. Templin and A. R. Thanchand; canvasser, E. Victor Lorton; Second district, challengers William H. Pope and Henry Hansen; canvasser, C. Howard Fitzbrook; Third district, challengers, Harold Gloak and Harry Drake; canvasser William Gloak, Jr.; Fourth district challengers, Caspar Stadele and Herbert Adams; canvasser, Caspar Stadele. The next session of the club is to be held Monday evening at Republican headquarters, at which time a series of neighborhood meetings will be arranged.

POLITICAL NOTES.

October 20—Last registry day for municipalities over 5,000.

November 3—Election Day.

Considerable campaigning of the "buttonhole" variety has been done in the county fight so far. Of course, the "buttonholing" system is always popular and effective, but it has replaced rallies and fed fire to a greater extent than ever before.

With both the Republican and Democratic county campaigns starting in earnest this week, the belief was expressed by party leaders today that the voters will soon show signs of throwing off the apathetic attitude toward politics that has been so manifest this year. The Republican banquet scheduled for Thursday night in Elizabeth will give the Republican candidates an opportunity to present their platforms and to outline the issues upon which they seek the support of their fellow-citizens. Rutherford B. Franklin, of Summit, has been selected as toastmaster, and John H. Capstick, of Montville, the Congressional nominee, is expected to bring some of his friends down from Morris county to whoop things up for him. No speakers from outside the district have been announced as yet, but if there are no "imported" orators, then there surely will be some of the party's big lights here before election day.

The Democratic organization will get into swing Saturday, when a royally conducted tour of the county will be held with Governor Fielder as the guest. The receptions tendered the Governor in his primary and general election trips through Union in 1913, have not been forgotten by the leaders, who are hopeful for a repitition this year. Of course, there have been local meetings in both parties already, but they have been more in the nature of outpost skirmishing.

BANKERS MEET IN RICHMOND.

Richmond, Va., Oct. 13—This was the opening day of the fortieth annual convention of the American Bankers' Association. Today's proceedings were confined to meetings of the Trust Company, Savings Bank, Clearing House and State Secretaries' sections. The sessions of the association proper will be held tomorrow and Thursday and will include addresses by a number of financiers and public men of national prominence.

TERCENTENARY FETE.

New York, Oct. 13—The New York Commercial Tercentenary Commission has prepared its program for Tercentenary Week, beginning October 24. One of the features will be an automobile pageant, with General Nelson A. Miles and Rear Admiral Peary at the head. The concluding feature on October 31, will be a great industrial, educational, peace and patriotic pageant.

C. G. Gunther's Sons

Established 1820

FURS

OF SUPERIOR QUALITY

Imported and Exclusive Original Models, in Long and Short Coats, Muffs and Neckpieces.

All the latest furs and many attractive combinations.

391 Fifth Avenue, New York.

C.G.GUNTHER'S SONS 391 FIFTH AVENUE, N.Y.

We Give S&H Green Trading Stamps. Ask For Them

SPECIAL REDUCTIONS--OCTOBER 12 to 17

SALMON PINK ALASKA 3 cans 25c

Salmon advanced very rapidly immediately after the war started, but our price still remains the same. Some get 10c and 11c a can for this quality fish.

A&P TUNA FISH, VERY DELICATE, CAN 10c A&P

QUAKER, MOTHER or GRANDMOTHER OATS, lb 8c

PEAS IONA BRAND, should sell for 10c a can 3 cans 25c

LYE or LIME, can 6c IMPORTED SARDINES, can 10c

JAM MITCHELL BRAND Worth 12c a jar. This week 8c

A&P SAL SODA, 2½-lb pkg. 5c — SHRIMP, can 12c

EVAP. APRICOTS, lb 12c — SLICED PEACHES, 3 cans 25c

BEST CREAMERY BUTTER If quality and price sells BUTTER we should sell to every person in the U. S., lb 35c

100 STAMPS WITH 1 CAN A&P BAKING POWDER 50c

10 STAMPS FREE

WITH ANY OF THE FOLLOWING

1 can Sultana Spice 10c	1 pkg. A&P Ice Cream or Jelly Powder 10c
1 pkg. Macaroni or Spaghetti 10c	1 bot. Liquid Blue 10c
1 cake Dairy Milk Chocolate 10c	1 pkg. Norub, Washing Made Easy 10c
1 can Lunch Cocoa 10c	1 can Molasses 10c
1 can A&P Corn Syrup 10c	1 bot. A&P Catsup 18c
1 can Kleensweep 10c	1 Mason jar Mustard 10c

137-139 WEST FRONT ST. TEL. 117

THE GREAT ATLANTIC & PACIFIC TEA CO. — THE LARGEST GROCERY HOUSE IN AMERICA — ESTAB. 1859

Free Delivery

We Give S&H Green Trading Stamps. Ask For Them

WAR OR PEACE

We never fully appreciate a peaceful home 'till the neighbors next door or over the way get to fighting.

Just so with insurance. You don't appreciate an honest agent and reliable company until you have trouble in settling a loss.

All just losses are peacefully settled at this office.

REAL ESTATE LOANS RENTS

GEO. M. CLARKE CO. Babcock Bldg. Telephone 205 Plainfield

INSURANCE OF ALL KINDS.

NEW AFRICAN HUNT PICTURES

(PAUL RAINEY)

For the Benefit of the Woman's Exchange at the

NEW PLAINFIELD THEATRE

October 16 and 17

PRICES—Matinees—50c, 35c and 15c.
Evening—75c, 50c and 25c.

10 10 6

WE DO FINE JOB PRINTING. TRY US

IN THE SPORTING SPOTLIGHT

CHAT AND DOPE BASE BALL

By MAC

In the two contests played to date the Plainfield High School warriors give every promise of developing into likely aspirants for the Union county title. The initial contest against Somerset County invaders, proved conclusively that the aggregation this year is far above par, the trouncing administered to Somerville High School coming as a welcome surprise to the red and blue cohorts. Cleaning up on Westfield High School talent yesterday gave the local warriors further prestige to whatever laurels that may be floating around at this writing. The Mt. Ararat youths have been spending some valuable time taking falls out of the best scholastic elevens in this State and only two days before swamped the Pingry eleven with every variety of football. The local players' triumph on Parker Field yesterday is worthy of more than passing comment and we now expect great things from the Ninth street camp during the remaining weeks on the football schedule.

In Referee Woodman the Plainfield youths have a valuable asset to their athletic forces. We have been compelled to comment favorably on this individual's work in the field on past occasions and his performance yesterday afternoon attracted still greater attention from the combatants and non-combatants. Mr. Woodman is what is termed "the man for the job" and his decisions are rarely disputed. His word is law on the field and everyone of the warriors has been brought to realize the referee's intimacy with the football code.

It might be well for Holy Cross to give its cohorts a change in the official line once in a while and sign up Mr. Woodman as an experiment for one contest. We do not want to see the local school's "man of the hour" taken from the red and blue, but would like nothing better than to see him act in the role of referee on Cricket Field some Saturday afternoon. It would be a rare treat for more than one of the borough eleven's ardent supporters.

The double defeat of the Holy Cross eleven over the week-end has come as a big surprise to its many followers. In both of the contests the teams fought furiously for every inch of ground and it is to be regretted that in both instances the red and white was outweighed and in some departments outclassed. Some good football has been provided for the lovers of the sport by Manager Doyle, however, and the local cohorts are willing to admit that their favorites cannot always be left on top when teams of the highest possible calibre are brought to the Queen City terra firma. We're all with you "Doc," win or lose. Keep up the good schedule and the result will soon be apparent.

"Baseball luck" again invaded the Boston Braves' camp yesterday afternoon. In the tenth frame of the world's series conflict Johnny Evers was the central figure in one of the worst "bones" ever pulled on a ball lot, rivaling the one he assisted Fred Merkle in making on the Coogan's Bluff field several years ago. Had it not been for the timely swatting of "Lanky Hank" Gowdy Evers would have been the leading character in the story of the third encounter. As it was Hank stepped to the fore and yanked the laurels down for himself.

Information coming to hand this morning indicates that the Y. M. C. A. basketball squad will be increased two-fold tomorrow night. Some clever performers, who have done some consistent work in other years for various quintets in this section, have decided to cast their lot with the association this season and the result will undoubtedly be the formation of one of the greatest combinations that ever wore basketball suits in this city.

Newark police athletes have effected the formation of a basketball team. Why not a similar movement in the local force? The Plainfield coppers ought to be able to get at least five good performers out of thirty odd patrolmen.

We note that "Bill" Rutledge has redonned football moleskins. Well, it's something that we have been expecting all along. Bill has a habit of going into hibernation at the start of every season but always springs into the limelight before the season gets far under way.

As an end Jack Caulfield is certainly making good with the Holy Cross team. The shift of this man from tackle to the extreme wing was a good move on the part of Coach Martin as he is graced with an abundance of speed and has at his command all the stamina that is necessary for the proper handling of this berth. Before the season draws to a close the followers of the pigskin game will probably witness some individual starring from the Caulfield camp.

The baseball season is fast waning as evidenced by the interest manifested in that attraction on Paker Field Saturday afternoon. The close of the world's series will signal the demise of the 1914 national pastime regime and it has been far from brilliant in these parts. This is the first year in some time that we have been forced to express this opinion of baseball as played in Plainfield, and it is to be hoped that next year will witness a general overhauling in local camps. Rennovation is sadly needed in some quarters and it looks as though some big shakeups were about to occur.

Jack Martin says: "It's all over. You might as well concede the pennant to the Stallings' camp."

But then, you never can tell, Jack. It sometimes pays to stop, look and listen.

SPECIAL NOTICE
Schalk Celebrated Beer

Guaranteed product of choice barley malt and hops only. Free from artificial coloring or any other foreign substance. Brewed in the old Bavarian thick mash method under highest hygienic conditions. Fermented and aged exclusively in glass lined steel tanks.

Owing to the fact that our sales of this famous brew have increased to such an extent that we now receive these goods in large quantities, and we have therefore been allowed a liberal discount by the brewer, and as we are sure that our output in the future will enormously increase by selling at reduced prices, we have decided beginning October 1st to put this pure product on the market at $1.50 per case of 2 dozen bottles, f. o. b.

CENTRAL BOTTLING WORKS
Tel. 229. Corner Somerset and Chatham Streets.
HENRY HAURAND, Proprietor.

We regret to state that we can not deliver goods in Plainfield, but if you consider quality and prices you will find it will pay you to send for them. We call for empty bottles.

TRY A PRESS WANT AD

FUMBLE PAVED ROAD TO DEFEAT

Holy Cross Goal Line Crossed by Fast Cupid Eleven, of Brooklyn.

SOME HARD BATTLING

Local Boys Could Not Advance the Pigskin to Within Striking Distance of Goal Line—Final Score 6 to 0.

A bad fumble in the last half of the first quarter was the cause of the defeat of the Holy Cross football eleven at the hands of the strong Cupids, of Brooklyn, yesterday afternoon, on Cricket Field. The local boys acted in the same way they did in the game Saturday and gave their opponents many chances while their own playing was poor.

Many forward passes were tried and invariably failed, which slowed the game up considerably. When the first period started the home team went in with a rush but was soon stopped and forced to settle down to hard work. About ten yards from the goal line Holy Cross obtained possession of the ball and tried desperately to get out of the dangerous territory and were succeeding to a good extent when the fumble came and a Cupid player pounced on the ball. Holy Cross could not hold them and it only took a few plays for Woodworth, the fullback, to land the ball over the line for six points. The kick failed.

The locals went into the game in the second period and played their hardest but could not seem to break through the strong line of their opponents. The first half of the game ended with the ball near the middle of the field and on the kick off the visitors brought the pigskin back half way to the centre. There were some exciting plays in the last part of the game and several forward passes were successfully worked. After the second half had started the Cupids changed from offensive to defensive tactics and played a tight game without trying to score.

This is the first time the Holy Cross goal has been crossed this season in the three games played. Three new men got into the Holy Cross lineup yesterday and the crowds welcomed back "Bill" Rutledge, who simply could not keep out of the scrimmage, although he stated early in the season he would not play under any conditions. He took his old position at right tackle and played it in his usual style. Jack Fritts was also in uniform and played right half for one quarter and Fred Becker also was put in this position for a short time. The lineups:

Cupid A. C.	Holy Cross
Dutemple	Caulfield, L. Manning
left end	
Lucke	Lee, Moor
left tackle	
Roscoe	Glover, Howarthc
left guard	
House	Carty
centre	
Johnson	Smith
right guard	
Glatzmayer	Bremble, Ruttledge
right tackle	
Winfield Monroe	Webster
McKenna, Lynch	Cumming
right end	
Frugone	Coyle
quarterback	
O'Shaughnessey	Manning, Gleason
left halfback	
Sackman	Ricketts, Becker, Fritts
right halfback	
Woodworth	Wilson
fullback	

The score by periods:

Cupid A. C.	6	0	0	0	—6
Holy Cross	0	0	0	0	—0

Referee, Phillips; umpire, Patch; time of quarters, 9 minutes; head linesman, Howe; touchdown, Woodworth.

$15,896 PAID BY FANS FOR GIANT-YANK SERIES

Figures for the New York series between the Giants and Yanks follow:

Yesterday's attendance, 14,040. Receipts, $10,665.25; players' share, $5,759.23; clubs' share, $3,839.50; National Commission, $1,066.52.

The total amount of money to be distributed among players is $15,896.15, the winners drawing 60 per cent., which amounts to $9,537.90.

The losers' share, 40 per cent., is $6,358.60. If the Giants win, each player will get $353. If the Yankees win twenty-two players will receive $434 each. If the Giants lose each player will receive $235. If the Yankees lose each will get $290.

FIGHTS SCHEDULED TONIGHT.

Willie Lewis vs. Al McCoy, 10 rounds, at New York city.

Leach Cross vs. Gilbert Gallant, 12 rounds, at Boston.

Young Kansas vs. Matt Brock, 12 rounds, at Canton, O.

HARVARD HAS A JAP FOOTBALL CANDIDATE.

Cambridge, Mass., Oct. 13—Harvard has a Japanese candidate for the freshman football team. The Jap is Aaio Mural and he seeks a berth at one of the end positions.

"Football is a great game," says Mural, "and while my chances to make the first freshman team may perhaps be slim, I mean to fight it out all the way."

Taio is 18 years old and prepared for Harvard at the Lawrenceville, N. J., school, where he was a member of the football squad.

THREE NEW PLAYERS WILL TRY FOR TEAM

Second Practice of Y. M. C. A. Squad Will Be Held Tomorrow Night.

Four new candidates are expected to report at the regular weekly practice of the Y. M. C. A. basketball squad, tomorrow night, and the fight for the guard positions on the team promises to be hard. Of all the excellent material that has reported thus far one of the best teams in the history of the association will be formed and the captain and officials of the Y. M. C. A. are looking forward to a banner year in this line. Hard practice will begin this week as the management expects to stage the first game Saturday evening, November 7.

The team this year will get more practice than in former seasons, as a second quintet will be formed to keep the regulars in condition and also to act as substitutes for the games. Among the new men who will appear tomorrow night is Bergen Naylor, the fast guard of the Scotch Plains Parish House team last season. He will tryout for a place as guard with Captain Brynairski, but will have plenty of competition. Gavett, the big center of last year, will also be present at the next practice and play in the pivot position.

Two new players, who have had much experience in this line of sport, will report and both are considered guards. They are the production of the borough High School team last year, one being a regular and the other a sub. Ashley Burner and Addison Newkirk are the men. Neither are in school now and will make a good stab for positions.

NETHERWOODS TAKE ONE FROM CENTURY BALLISTS

The fast going Highlanders triumphed over the Century Rubber team Sunday afternoon, by a score of 10 to 5. After the Century team scored three runs in the second inning, Denny pitched invincible ball, holding the hard hitting Century sluggers at his mercy throughout the remaining part of the game. Besides pitching a great game Denny struck out fourteen. "Kats" Miller also pitched a good game.

The score:

HIGHLANDERS.

	AB.	R.	H.	PO.	A.	E.
Kyle, c	5	1	2	0	1	1
Huffmeister, 1b	5	1	1	10	0	1
T. Denny, ss	4	1	0	1	2	1
T. Mullin, 3b	3	4	3	14	1	0
J. Denny, p	4	1	1	0	0	1
Dodd, 2b	3	1	1	0	3	0
Henzel, lf	4	1	1	1	0	0
P. Luthman, cf	4	0	0	1	0	0
Stebor, rf	4	0	0	0	0	0
	36	10	9	27	7	4

CENTURY A. C.

	AB.	R.	H.	PO.	A.	E.
Smith, 1b	5	1	2	12	0	1
Jaeger, ss	4	1	1	1	0	0
A. Luthman, c	4	1	0	10	1	0
C. Coughlin, lf	4	1	0	1	0	0
Miller, p	4	0	0	0	3	0
M. Coughlin, cf	3	0	0	0	0	0
W. Mullin, 2b	3	0	0	0	3	0
Walls, 3b	3	0	0	0	0	0
Thorn, rf	4	1	1	3	0	0
	34	5	4	27	7	1

Score by innings:

Highlanders	2	0	1	0	0	5	2	0	0	—	10
Century A. C.	0	3	0	0	1	0	0	0	1	—	5

Summary: Two base hits, T. Mullin; bases on balls, off Miller 2, off Denny 2; strike outs, by Miller 10, by Denny 14; first base on errors, Highlanders 1, Century 4; umpire, N. Luthman; time of game 1:50.

WHY NOT THIS GAME?

The Royal and Saurer teams were scheduled to cross bats at Parker Field, yesterday afternoon, according to the reports that were handed out about two weeks ago. At that time Columbus Day was se aside for this contest but it never came off.

—You find the "short road" to employment when you tell what you can do—interestingly, frankly—in a want ad.

GOWDY HERO OF BOSTON'S THIRD VICTORY IN HAIR-RAISING FINISH

By JACK MARTIN

Shortstop Philadelphia National League Baseball Club.

Following up my dope of the three preceding days, the Boston Braves, playing superhuman baseball and snatching up every little opportunity that appeared above the horizon at Fenway Park, practically cut and dried the 1914 world's series laurels yesterday afternoon when they took the Connie Mack machine into camp in one of the greatest title conflicts ever played. No one can fittingly describe the tactics employed by George T. Stallings, "the miracle man" of baseball, at the Hub yesterday afternoon. Driving his campaign worn players at a killing pace for twelve long rounds, the famous leader was rewarded with a triumph that has set the baseball world aglow. Those who favored the Athletics and gloated over their work of past seasons have been forced to hide in the background. The staunchest followers of the long and lean Philly manager and his wonderful crew of players are now ready to concede the 1914 gonfalon to the Beantown players. The Boston team has already been treated to an appetizing taste of the good things that go with victory. Confidence reigns supreme in the "Royal Rooters'" camp and little short of a miracle can onw deprive the Braves of the title. However, the day of miracles in baseball has passed. In other words, "there's nothing to it." All that's left is the shouting and that is already resounding from every street corner in Boston and each player who dares shove his cranium out of a hotel door is pestered to death by victory-mad world's series bugs.

The supply of good things in store for the winner is unlimited and the Boston Braves are getting one big, bountiful share of the melon that is now ripe for cutting. There is gloom in the Philly camp and even the players themselves are resigned to defeat. While the Mack delegation may take the contest on the card this afternoon it is a well known fact that the Beantown aggregation has a wholesome regard for its ol dhome town and a return trip to Philadelphia is not desired. Boston fans await the drawing of the 1914 curtain this afternoon and the members of the club are already starting to pack up their duds for departures to family firesides where they will be objects of individual idolism.

Mentioning the name of Gowdy summarizes yesterday's triumph. Gowdy was the man wh osent the take-off hit out in the early stages of the contest. His initial bingle put the Boston machine in working order. After the Phillies had gained an apparent victory in the tenth it was Gowdy who cracked out the four cushion lick that put them in the running again. Once more in the twelfth his big stick came to the fore and he was the man responsible for the Boston verdict as the shades of night were falling fast. In the dusk of the evening Mann romped across the gutta percha with the great big tally of the issue and Gowdy's name soared to lofts that carried it to all quarters of the globe. It will be a memorable day to the big backstop as well as to the Boston fans. Whether or not he makes good with the club next year is immaterial at this instant. He now has a laurel that will go with him to the grave and the big awkward youth, who at the beginning of the series was thought by some to be the one clog in the Braves' machine, has gained the coveted triumph of every player, but one which few ever realize.

Baseball fans who have never been in Fenway Park cannot realize the distance from the home plate to the centre field fence. I have played on the field and know that Gowdy had to treat the horsehide sphere to one unmerciful wallop in order to carry it floating over the tier of seats. In my estimation such a clout at the Polo Grounds would have landed on the "L" tracks, and by this comparison scoreboard fans will be able to get some idea of the real distance negotiated by the pill.

The five men I picked to shine in the series are living up to standard I established for them with the possible exception of Connolly. He has failed to come through with his little contribution of sensatfonalism and his friends are still watchfully waiting his mount to the pedestal of fame. Deal continues to cover himself with glory. His ball playing has been little short of phenomenal. Prior to the big series he was a bench warmer and jumping into such a conflict after a month's visitation on the bench is remarkable, in view of the fact that he is turning some wonderful stunts around the difficult corner.

INITIAL GAME A VICTORY FOR BOROUGH FOOTBALLISTS

The North Plainfield A. C. football team won its first game of the season, yesterday, on Parker Field, when it disposed of the Netherwood A. C. warriors by the score of 19 to 0.

The winners started the game with line charges, but after the first half changed their tactics and played an open game. Barto crossed the line once and Maurer accounted for a pair of touchdowns. The lineups:

North Plainfield	Netherwood
Conroy, J. Hebert	Mumford
left end	
S. Harper	Dennison
left tackle	
H. Todd	Schmidt
left guard	
Smith	Lindsey
centre	
J. Hebert	Horan
right guard	
B. Hebert	W. Mumford
right tackle	
Clay	Hand
right end	
Martin	Wilmerding
quarterback	
Benson	Coughlan
left halfback	
Barto	Groffet
right halfback	
Maurer	VanDeventer
fullback	

Score by periods:

N. P. A. C.	6	0	6	7	—19
N. A. C.	0	0	0	0	— 0

Touchdowns, Maurer 2, Barto; kicked goal, Clay; referee, Lewis; time of quarters, first and fourth, 10 minutes; second and third, 8 minutes.

AMOS STRUNK WILL PLAY NO MORE THIS SEASON

Boston, Oct. 12—Strunk, center fielder for the Philadelphia club, will be out of the game for the rest of the series, it was learned last night. When the Philadelphia players returned from Fenway Park they found Strunk with one hand heavily bandaged on account of an abscess, which had been forming for several days.

His loss will be felt particularly by the Athletics, because up to yesterday he was the only one of the American Leaguers hitting anywhere near true form. Walsh will take Strunk's place.

SECOND GAME OF SERIES WILL BE PLAYED THURSDAY

The Plainfield Eagles bowling team will entertain their Somerville brothers on the local alleys Thursday night in the second game of the second series of three games between these two lodges. The county seaters have one game on the locals in this series, but the Queen City pinners already have won a series by taking two out of three games.

In the first meeting the locals lost the first game and won the next two straight and they have hopes of doing he same thing this time. The two teams are very evenly matched and always bowl good games.

ROD AND REEL

High Water Today.

	P.M.
Sandy Hook	2:08
Morgan Station	2:18
Governor's Island	2:20
Jamaica Bay	2:38
Corson's Inlet	1:08
Centre street (Newark)	3:15
Great Kills, Morgan Station	2:12
Sewaren	2:32
Wreck Lead, Elizabethport	2:37
Newark Bay Light	2:57
Canarsie, Hamel's	2:51
Raunt, Goose Creek	3:05
Sheepshead Bay, Sandy Hook	2:08

The weakfish and croakers are still hanging on in Raritan Bay. Notwithstanding almost ideal weather yesterday, there were very few anglers out in comparison with previous days. Two men were out from Keyport and brought in twenty-seven weakfish and croakers. The largest catch brought in to Morgan Station was sixteen weakfish and croakers.

Outside fishing was rather slow yesterday. A few blackfish and ling,

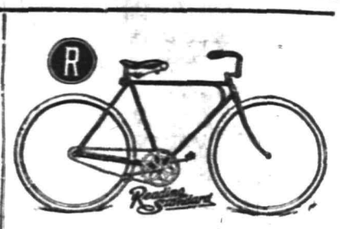

MID-SUMMER SALE OF BICYCLES AND TIRES
AT
Leo Zeisel's
222 WEST FRONT STREET.
Next to Proctor's.

TIME TABLE
Plainfield Transit Co.

Auto Bus Service Between Plainfield and South Plainfield, Plainfield and Stirling, Plainfield, Warrenville and Mount Bethel.

PLAINFIELD and SOUTH PLAINFIELD

WEEK DAYS.

Leave Plainfield—6:30, 9:00, 11:45 a. m. x1:00, *1:30, 4:00, 5:00, 6:15, *7:00, 10:30, *11:15.

*Saturday only. xExcept Saturday.

SUNDAYS.

Leave Plainfield—9:00 a. m. 12:00 noon, 3:00, 4:00, 5:00, 9:00 p. m.

LEAVE SOUTH PLAINFIELD.

WEEK DAYS.

Leave South Plainfield—7:00, 9:30 a. m. 12:00 noon, 1:30, *2:00, *4:30, x4:45, 5:30, *7:15, 7:30, 10:50, *11:45 p. m.

*Saturday only. xExcept Saturday.

SUNDAYS.

Leave South Plainfield—9:30 a. m. 12:15, 2:30, 4:30, 5:30, 9:30 p. m.

LEAVE PLAINFIELD.

Leave Plainfield—6:25, 8:15, a. m. *1:00, 3:00, 4:30, 6:25, *10:00, *11:00 p. m. Sundays and Holidays, 9:00, 10:30 a. m., 3:00, 4:30, 6:30 p. m.

Leave Watchung—6:35, 8:25 a. m., *1:10, 3:10, 4:40, 6:35, *10:10, *11:10 p. m. Sundays and Holidays, 9:10, 10:40 a. m., 3:10, 4:40, 6:40 p. m.

Leave Stirling—8:50 a. m. *1:35, 5:03, *10:30 p. m. Sundays and Holidays, 11:05 a. m. 5:00 p. m.

Leave Warrenville—6:50 a. m. 3:30, 6:50, *11:30 p. m. Sundays and Holidays, 9:30 a. m. 3:30, 6:50 p. m.

Leave Mt. Bethel—7:00 a. m. 7:00 p. m. Sundays and Holidays, 9:45 a. m. 7:10 p. m.

PLAINFIELD, WATCHUNG, WARRENVILLE and MT. BETHEL.

WEEK DAYS AND SUNDAYS.

Leave Plainfield—6:25 a. m., 3:00, 6:25, *11:00 p. m.

Leave Watchung—6:35 a. m., 3:10, 6:40, 11:15 p. m.

Leave Warrenville—6:55 a. m., 3:30, 7:50, *11:30 p. m.

Arrive Mt. Bethel—7:10 a. m., 7:15 p. m.

Leave Mt. Bethel—7:10 a. m., 7:15 p. m.

Leave Warrenville—7:20 a. m., 3:35, 7:30, *11:30 p. m.

Leave Watchung—7:30 a. m., 3:45, 7:40, *11:45 p. m.

Arrive Plainfield—7:50 a. m., 4:00, 7:55, *12:00 p. m.

*Saturday only.

Sundays and holidays the bus will leave for Watchung, Warrenville and Mt. Bethel at 9:00 a. m., instead of 6:30. Other trips will be the same as week days.

PLAINFIELD and STIRLING.

Leave Plainfield—8:15 a. m., 4:30 p. m.

Leave Watchung—8:25 a. m., 4:45 p. m.

Leave Stirling—9:20 a. m. 5:15 p. m. 9:15 a. m., bus connects with 9:27 a. m. train at Stirling for Newark. 4:30 p. m. bus connects with 5:15 p. m. train at Stirling, from Newark.

SATURDAY EXTRAS ONLY.

Leave Plainfield 1:00 p. m.

Leave Stirling—1:30 p. m.

SUNDAY ONLY.

Leave Plainfield—10:30 a. m., 4:30 p. m.

J. W. CAMPBELL, Mgr., 310 Park Ave. Phone 190 Plainfield.

COAL DEALERS.

VAN CLEEF & HOPEWELL
(Successors to TenEyck & Kelley.)

Dealers in Old Company's Lehigh
-COAL-
Full Weight Prompt Service
Phone Con. 747 South Ave.
10 1 eod tf

TenEyck & Harris
Dealers in
LEHIGH VALLEY COAL.
Tel. 2081-J-2, South Plainfield, or 1155.

Kindling and Grate Wood.
Prompt deliveries. Orders received at
89 SOMERSET STREET.
JOHN MOBUS.
P. O. Box 320. Telephone 10-F-40.

N. MEYERS & SONS
COAL
COKE AND WOOD
Office tel. 1152-W, 121 Watchung Av.
Yard tel. 1911-W.
Fourth and Washington Streets.

EAGLE BOWLING ALLEY
Open to the Public
117 EAST SECOND STREET
Under the management of George Miller.

and some large cunners were picked up by all of the boats, but the catches did not run high in numbers. The Anthony R., Sophie, Sea Bird and several others of the Newark fleet started in at the Ambrose Channel Light, and later on shifted to the Seventeen Fathoms banks. One place was about as good as the other, only a few fish being picked up at each new spot.

An Orange fisherman returned yesterday from a week's fishing in the Delaware River near Stroudsburg. He reports the river rather low, but says the bass are biting well.

One angler landed a seven-pound blackfish and several others that ran smaller, on a trip aboard the Tarus at the Seventeen Fathoms banks yesterday.

PRACTICE FOR HOPE CHAPEL TEAM WILL BE HELD TONIGHT

Coach Jack Martin has called a practice for his Hope Chapel crew at the chapel gym tonight and all candidates are requested to be present. Martin is pleased with the material that he has to train and expects to put out a winning aggregation this season. Only a short practice will be held tonight with possibly a short period of scrimmage.

The opening game is little over three weeks off and training will begin in earnest next week. The preliminary practice of shooting and passing help a good deal in the development of the team. Practice will start at 8 o'clock.

HOPE CHAPEL'S OPPONENT LOSES ITS FIRST GAME

The Colonial basketball team, of Elizabeth, old rivals of local teams, won from the All-Newarks, to the tune of 37 to 16, Saturday. The Colonials had an easy time all the way through the game and played a fast game for the first. All of last year's men were present and the same old team work prevailed.

Hope chapel players should take notice as the All-Newarks come to this city for the chapelites opening game November 7. One of the forwards, the center and one guard did all the scoring for the Newarks while the guard men appeared to be very weak on the defense.

SAW BIG GAME.

Preston M. Dunning, formerly of the borough, but now of Norwood, Mass., was one of the 35,520 fans who cheered the Boston team on to victory at Fenway Park, yesterday, in the third game of the big series.

"NEIGHBORHOOD MEETINGS" TO BE HELD BY REPUBLICANS

The Fourth Ward Republican Club has completed plans for two neighborhood meetings to be held this week. The first is to be held at the parish house of the Church of the Heavenly Rest tomorrow evening, and the other to be held at the club rooms of the Plainfield Association Football Club on South Second street, Friday evening.

These gatherings are to be addressed by Councilman Leighton Calkins, candidate for Mayor, and Councilman Francis J. Blatz, who is seeking reelection from the Fourth ward. It is expected that Frank H. Smith, candidate to succeed himself as county register, and John J. Carroll, chairman of the city committee, will address the meetings.

OWLS TO JOIN FUNERAL BENEFIT ASSOCIATION

American Nest, No. 1,327, Order of Owls, at the next meeting will take a vote on which of the funeral benefit organizations the local nest will affiliate with. The uniting with a funeral benefit socity will increase the death benefit $150, making it $250 with a slight increase in dues.

All members are requested to be present at the next meeting as several points in changing the by-laws will come up.

TOMLINSON Y MEETING.

The Tomlinson Y will hold a meeting this evening at the home of James Dunwell, 411 East Seventh street. President Robert Butler will be in charge of the meeting, having recovered from a short illness, and he requests the attendance of all the members. An elaborate social program has been arranged.

ENTERTAINMENT AND DANCE.

The Junior O. U. A. M., Uniformed Rank, of Mt. Bethel, is planning for an entertainment and dance to be held at the Mountain House, of that place, Saturday evening, October 24. The entertainment will be concluded with dancing. Prof. Naylor's orchestra, of this city, will play.

CAPT. FLANNERY TO ENTERTAIN

Captain Ted Flanery will entertain the members of Uniformed Rank, Knights of Pythias, at his home in Scotch Plains, Thursday night. The boys will leave K. of P. lodge rooms on the 8 o'clock trolley. This event promises to be a delightful affair.

—Your "situation wanted" ad will be read by your next employer.

WILLIAM NEWCORN CHOSEN PRESIDENT

Encouraging Reports at Annual Meeting of Temple Sholem.

Temple Scholem held its first annual meeting last evening, at which time a large number were in attendance, and much business of a routine nature transacted. The reports presented by the committees, officers and Board of Trustees were encouraging, and indicated that much had been accomplished during the first year of organized life.

Rabbi M. Shoenbram, who has been pastor of the congregation during the past year, was re-engaged for another term of one year. One name was added to the membership roll. The question of leasing or buying another building for quarters was discussed at length and referred to a committee composed of Samuel Schwartz, Herman Schwed and Herbert Schuldenfrei. Preliminary plans for the annual ball to be held shortly after the first of the year were made and referred to the following committee: Adolph Tepper, William Schloss, Lewis Levin, Herbert Schuldenfrei, Dr. Raphael Yood, L. M. Livingston and Samuel Rothberg.

The following were elected to the Board of Trustees for the ensuing year: Herman Schwed, William Newcorn Emanuel Schloss, Jacob Tepper, Herbert Schuldenfrei, Dr. Raphael Yood, Samuel Schwartz, Victor Drellich and Max Tepper. The board, in turn, elected the following officers: President, William Newcorn; vice president, Jacob Tepper; secretary, Herbert Schuldenfrei; treasurer, Herman Schwed. Mr. Newcorn was elected to the presidency only after Herman Schwed, the retiring officer, declined to serve another term.

Standing committees for the year were appointed to serve for a period of one year as follows: Ritual and choir, Jacob Tepper, Victor L. Drellich and Emanuel Schloss; Bible school, Mr. and Mrs. Jacob Tepper and Mrs. William Newcorn; finance committee, Max Tepper, Dr. Raphael Yood and L. M. Livingston. After the formal business session came to a close, a number of short addresses were made by the officers, during which Mr. Newcorn, the new president, delivered one of his characteristic addresses of encouragement.

FUNERAL OF JOHN GULICK IS LARGELY ATTENDED

The funeral of John N. Gulick was held at 2 o'clock yesterday afternoon, at the late home 15 Park place, North Plainfield, and was largely attended by relatives and friends, including a delegation from the Carpenters' Union, of which Mr. Gulick was a member. Rev. C. C. Cain, pastor of Grace M. E. church, officiated at the service, reading the Scripture, making a prayer and a short address.

The burial was in Hillside cemetery and the pall-bearers, all members of the Carpenters' Union, were Herman Overland, John Snyder, S. S. Smalley, Garret Mattis, Morgan Stites and Frank DeCamp.

SUFFRAGE TEA ROOM OPENS AUSPICIOUSLY

The opening of the tea-room at the suffrage headquarters at 128 East Front street, yesterday afternoon, was most successful. Many of the women who attended Miss Mary Antin's lecture at the Monday Afternoon Club meeting dropping in after the lecture. They said that those who had heard Miss Antin reveal to them a new standard of American womanhood had their fears dispelled as to what they would do when granted the right to vote.

The tea-room will be a daily feature of the campaign work of the Equal Suffrage League of Plainfield and North Plainfield which has been undertaken along aggressive lines. The women will soon begin their canvass of every voter in Plainfield and North Plainfield.

MISS ROWLEY ENTERTAINED AT HER HOME LAST NIGHT

Miss Jubilee Rowley, of the borough, entertained a number of her schoolmates and friends at her home on Grove street, last evening. There were about twenty-five present and the evening was spent in dancing. A musical program was also enjoyed consisting of selections on the piano by the guests and the victrola.

Shortly after midnight light refreshments were served by the hostess' mother, who was assisted by Mrs. W. O. Taylor. Those present were the Misses Edith Dalley, Ann Hull, Lucy Douglass, Mabel Douglass, Lillian Spencer, Madeline Blair Dorothy Martin, Margaret Ewart, Marjorie Burtis, Elizabeth Hilpot, Amelia Brizzie Jubilee Rowley, and Russell Lee, Duclos VanMater, Ralph Smalley, Augustus VanDeventer, Hoyt Tomkinson, Lester Chandler, Warren Townley, William Taylor, Roy Love, Franklin Rowley and Ralph Taylor.

—Advertise in the Daily Press.

WAR NEWS

(Continued from page 1.)

for new crops is very slow in France. In Russia the weather is unfavorable over a large area and crop preparation is further interfered with. In Argentina the weather is fine and wheat is making fair progress.

Bordeaux, Oct. 13—Temporary offices have been provided at Havre by the French Government for several Belgian officials and ministers who have reached that city from Ostend, and it is defintely stated that the Belgian Government will be transfered to France.

London, Oct. 13 (Central News Cable—A large business is being done in anti-bomb insurance. The London rate, which was 1.3 per cent. on Saturday, rose to 5.8 per cent. today. The rise is not due to a belief that the risk has become greater, but to an overwhelming rush to the office of the underwriter.

The Red Cross, the American hospital ship which sailed from New York a month ago bearing nurses and surgeons to Europe sailed from Rotterdam at 3 o'clock yesterday afternoon, carrying 150 refugees who had been unable to procure passage to the United States on any of the regular lines.

Cape Town via London, Oct. 13—It is officially announced that a command under Col. Maritz has rebelled in the northwest of the Cape province. Martial law has been proclaimed throughout the union.

WOMEN HAVE NARROW ESCAPE FROM INJURY

Dunellen Party Collided With Newark Man's Auto at "Death Curve."

Four Dunellen young women in an automobile touring car had a lucky escape from serious injury at "Death Curve," on Springfield road, near Westfield, yesterday afternoon, when the vehcle in which they were riding collided at right angles with a car of a similar type owned and driven by C. W. Sandy, of Newark. Mrs. A. L. Barton, the driver of the car, was accompanied by Mrs. Raymond Hanley, Miss Florence Gangloff and Mrs. Lewis T. Underhill.

They were driving to Morristown and had reached a point on Springfield road near Broad street when the car owned by Mr. Sandy suddenly appeared in front, having rounded the corner. The latter driver became confused and swerved his machine directly into the path of the Barton auto and a collision followed. Both cars were turned completely around, but no one in the mixup was injured, although several of the women were shaken up considerably.

This incident is one of eight that have occurred at this juncture within the last couple of months. Each of the previous accidents have resulted in injuries to those involved in the affairs. The curve at this point is a particularly bad one as the autoist rounding the turn is completely hidden from anything in front until he is directly upon it.

MISS MARJORIE RANDALL WEDS CHARLES VANWINKLE

Miss Marjorie Randall, of this city, and Charles VanWinkle, son of Mr. and Mrs. Nicholas VanWinkle, of Somerset street, were married by Rev. Dr. Charles A. Eaton, at his home on the Valley road, at 8 o'clock last night. The wedding was a very quiet one, there being only a few relatives and friends present to witness the ceremony. The couple was attended by the bridegroom's sister, Mrs. William G. Myers and her husband, of this city, and other members of the party were Miss Winifred VanWinkle, Miss Hattie VanWinkle and William Richmond.

After the ceremony a reception was given the couple at the home of the groom's parents. Both the bride and her attendant were gowned in blue and each carried large bouquets of chrysanthemums.

The bride was a member of the class of 1911 of North Plainfield High School, but left that institution about three years ago. She is well-known here and has a large circle of friends. The groom is in business with his father in this city.

WOMAN HURT IN ACCIDENT WAS TAKEN TO HOSPITAL

Mrs. John Gottleigh, of Scotch Plains, was removed to Muhlenberg Hospital, last night, suffering from injuries said to have been sustained in an automobile crash on Springfield road. The police have only a meagre report of the accident coming from the hospital authorities and the details are unknown.

She was removed to the institution in an automobile owned by J. F. Huntsman, of Watchung avenue, and at the hospital this morning it was said that her injuries are not of a serious nature.

—Try a Press want ad. It will bring results.

IDEAS AND IDEALS

A globe trotter once said that PLAINFILD was an IDEAL city, its people possessed of good, sound IDEAS, these IDEALS AND IDEALS perhaps better reflected in the sound excise and school policies of its government.

Plainfield merchants reflect its IDEAL government the same as Plainfield government reflects its people.

PLAINFIELD MERCHANTS PRACTICE THE IDEAL TRADING POLICY OF "ALWAYS GIVING A LITTLE MORE FOR WHAT THEY RECEIVE" AND NOT "RECEIVING MORE FOR WHAT THEY GIVE." NOW YOU THE STRANGER TO THE SHOPPING DISTRICT OF YOUR HOME TOWN COME IN FOR YOUR SHARE OF "THIS LITTLE MORE THAN YOU GIVE."

You will find the stores in Plainfield reflecting IDEAS, this in the arrangement of counters, display of goods and selection of stock, this you will note in every line, whether it be shoes, dresses, millinery, suits, furs, gents furnishings or in the wonderful selection of phonograph records carried in the music stores.

And now for yourself

TRY SHOPPING IN PLAINFIELD
TEST IT, PROVE IT.
BE CONVINCED.
DO IT NOW.

THE BUSINESS MEN'S ASSOCIATION

of Plainfield, N. J. · *P. O. Box 575*

This ad by A. R. Tranchard.

MISS VIOLET BURNER WEDS K. H. STUART

Ceremony is Performed by Rev. Dr. C. E. Herring in Presence of Relatives.

Miss Violet D. Burner, daughter of Mr. and Mrs. F. C. Burner, of Jackson avenue, the borough, and Kenneth H. Stuart, son of Mrs. Geargiana Stuart, of Grove street, the borough, were quietly married at 7 o'clock last evening. Rev. Dr. Charles E. Herring, pastor of the First Presbyterian church, performed the ceremony at his home on West Front street. Only the members of the immediate families were present. The bride was given in marriage by her father.

The bride, who wore a traveling gown, was attended by her sister, Miss Elsie Burner, as bridesmaid, and Russell Brennan, of this city, was the best man. Immediately following the ceremony the couple left on a trip. They will reside with the bridegroom's mother on Grove street, and will be "at home" after October 26.

The bride has been employed until recently as bookkeeper with the Thompson Automobile Company, of Park avenue. Mr. Stuart is the proprietor of the Waldorf shoe store on West Front street and is one of Plainfield's most progressive merchants. Both are well known here and have a large circle of friends.

RECREATION NOTES

The Italian Social and Educational Club held a very successful meeting last night, at the Lincoln School. There were about seventy members present. There was a short business meeting in which Mr. Colletta was elected president of the club; Mr. Di Lenardo vice-president; Miss Brancati secretary, and Mrs. Meese treasurer. There was a very pleasing musical and literary program after which dancing was enjoyed.

The Dramatic Club meets tonight at 8:15 in the Washington School. There will be rehearsals of the two plays, "My Lord in Livery" and "Sarah's Young Man."

The Choral Society, directed by S. Frederick Smith, will hold its first meting tonight at 8 o'clock in the Franklin School Auditorium.

The Needlecraft Club will meet with Miss Rogers for the first time tonight at 8 o'clock in the Washington School. Any girls who are interested in needlework are cordially invited. A social hour will follow the regular class lesson.

The Italian Club will meet tomorrow night at 8 o'clock in the Lincoln School.

TO ENTERTAIN G. A. R.

Plainfield Council, No. 711, Jr. O. U. A. M., at its meeting next Monday night, will entertain the local G. A. R. veterans. A program calculated to please the old soldiers is being arranged.

PARENTS' SOCIAL.

The Loyal Daughters' Bible Class, of Hope chapel, have adopted plans for its annual parents' social to be held Thursday evening, October 29. A speaker is to be secured for the occasion and an evening of enjoyment planned.

HONOR MEMORY OF J. P. NOLTING

Rev. E. Vicars Stevenson Unveils a Tablet at Grace Church.

The tablet erected by friends at Grace church in memory of John Paul Nolting, for several years a vestryman and zealous worker in the parish, as unveiled following the 7:30 o'clock service at the church Sunday morning. The tablet occupies a prominent place, and is a deserving tribute to one who devoted so much of his time and effort to the church. Mr. Nolting died on October 26. The inscription on the tablet is as follows:

1870-1913
To the memory of
JOHN PAUL NOLTING,

This tablet is raised near the spot where for years as vestryman duty and the joy of service in equal measure ever led him. Unquestioning in faith, helpful and tender with the weak, strong in purpose and accomplishment, his example is cherished by a host of friends who here affectionately pay their tribute to him.

NOON DAY LUNCHEONS POPULAR WITH PUPILS

More than seventy-five school pupils of the Bryant School patronized the noon time lunch which re-commenced for the season as that school today under the direction of the Mothers' Association, of this city. Members of the committee in charge of the lunch this noon were Mrs. R. G. Newman and Mrs. H. P. Stevens.

Several teachers in the Lincoln School walked to the Bryant School to partake of the tasty and nutritious food served to the pupils. Lunch will be served at the Bryant School every noon hereafter until the close of the school term next June.

PLAN FOR ANNUAL REUNION OF CO. K

At the regular Monday night drill and meeting of Company K, Second Regiment, N. G. N. J., last night, plans were made for the annual reunion and reception of the company. All who have attended former reunions held by Company K boys know this will be a gala event when the spirit of true comradeship will reign supreme.

Sergeant Apgar was chosen as chairman of the general committee in charge of the coming event. It has not as yet, been decided whether the reunion, to be featured with a banquet, will be held in the armory or some other adequate place.

The boys were put through drilling and school of squads last night.

JACOB KRINEY'S FUNERAL.

The funeral services of Jacob Kriney, of Clinton avenue, who died suddenly Saturday noon, were held this afternoon at 2 o'clock from his late residence, at which time a large number of friends and relatives were in attendance. Rev. Dr. Charles M. Anderson, pastor of the First M. E. church, officiated. Interment was made at Hillside cemetery.

—Jacob Gerner, newsdealer, Somerville, sells the Daily Press or will deliver it to your home each day.

RECEIVED WORD OF DEATH OF HER FIANCE IN WEST

Miss Olive Schreibweis, of Watchung avenue, has received the sad news of the sudden death of her fiance, Dr. William G. Browne, of Los Angeles, Cal. While visiting in Plainfield Dr. Browne was attacked with appendicitis and an operation was performed in San Francisco and the victim died from the effects.

The wedding was to have taken place Saturday, November 7, at Greenwich, Conn. Miss Schreibweis is a graduate nurse of Muhlenberg Hospital in the class of 1909.

MISS ELIZABETH KNAPP DIES IN THE BOROUGH

Miss Elizabeth E. Knapp, of Brooklyn, aged fifty-two years, daughter of Milton and the late Susan J. Knapp, died yesterday afternoon at the home of her father, 67 Mercer avenue, North Plainfield.

Miss Knapp has been visiting her father for the past five weeks, during which time she was taken sick. Death was attributed to complications. Her father is the only near relative which survives. The funeral services will be held tomorrow afternoon at 2:30. Interment will be private.

MISS RUTH VAN VLIET TO WED MARTIN C. FAWCETT

Invitations have been sent out by Mr. and Mrs. Deuse Mairs Van Vliet, of Washington avenue, to the marriage of their daughter, Ruth Gray Van Vliet, and Martin Cathcart Fawcett, on Thursday, the twenty-eighth day of October, at eight o'clock, at the residence of Mrs. David Nevius Groendyke, 91 Mercer avenue. A reception will follow the marriage ceremony at half after eight o'clock.

GRASS FIRE.

The borough fire department was called out yesterday afternoon shortly after 3 o'clock to extinguish a grass fire on Myrtle avenue, near West End avenue. Raymond Schmidt, of the department, had his hand slightly burned at the time, but to no great extent.

NEW MEXICAN DIPLOMAT.

New York, Oct. 13—Jorge W. Orozco has been selected to succeed Francisco Urquidi as Mexican sonsul general in New York, according to a despatch from Eagle Pass, Tex.

If the man who says, "I can't afford to advertise" will look over the list of big concerns that were LITTLE concerns before they started to advertise he will be more likely to say:

"I can't afford NOT to advertise."

The Press is Plainfield's best advertising medium because its circulation is among the people who make and spend the most money.

Plainfield Daily Press,
"The Home Newspaper"

Weiss says

The enormous quantity of prescriptions and family recipes filled daily at our store leaves no chance for drugs to accumulate on our shelves and get stale and useless.

That is why medicines from here are so reliable.

Mail orders will be promptly executed and the goods forwarded.

Weiss' BORO DRUG STORE
The Rexall Store
SOMERSET ST. AND CRAIG PLACE
'Phone 161.
PROMPT DELIVERY.
tu-th-s tf

CHILDREN'S EYES

don't neglect them. Now is the time before the hard winter's work at the books. Headache and Neuralgia quickly relieved. No charge for consultation.

STILES & CO.

Philadelphia Eye Specialists
AT 107 EAST FRONT ST.
EVERY THURSDAY.
Free Consultation.
Hours 10 to 4:30.

Lady of Quality Corset
Made of excellent quality splendid wearing coutil, with
UNBREAKABLE
Clasps and Side Steels
Guaranteed against breaking for six months, and
SPIRO GARTERS
BETTER THAN ELASTIC
This Corset is comfortable, durable and extra big value At our N. Y. Shop or by Mail, Postpaid $2
Send money by P. O. or express money order or write for further particulars to—
LADY OF QUALITY CORSET SHOP
233 Fifth Avenue New York City
Model No. 1204

ARRIVAL AND DEPARTURE OF MAILS AT PLAINFIELD POSTOFFICE.

May 20th, 1914.

NEW YORK MAILS. Arrive—5:30, 8:00, 8:40, 11:45 a. m., 1:30, 2:30, 5:00, 5:20, 8:20 p. m., 12 midnight. Close—6:20, 7:45, 10:00, 10:45 a. m., 12 noon, 2:00, 3:50, 5.45, 7:45, 9:00 p. m.
SOMERVILLE AND EASTON. Arrive—8:40, 10:45 a. m., 12:45 and 7:08 p. m. Close—6:30, 7:45 a. m., 1:30, 4:30 p. m.
PHILADELPHIA—Direct. Arrive—5:30 8:00, 9:40, 11:45 a. m., 12:20, 2.30, 7:00 p. m. Close—6:30, 11:30 a. m., 1.40, 3:50 6:50, 9:00 p. m.
THROUGH FAST MAIL FOR EAST. Close—12 noon, 2:00, 3:50, 5:45 p. m.
DIRECT THROUGH FAST MAIL FOR WEST. Close—6:30, 11:30 a. m., 1:30, 5:00 and 9:00 p. m.
DIRECT SOUTHERN MAILS. Close—6:30, 11.30 a. m., 1:30, 7:00 and 9:00 p. m.
PENNSYLVANIA. West of Easton. Close—6:30 a. m., 1.30, 5:00, 7:00 p. m.
ELIZABETH—Direct. Arrive—5:30, 8:40 a. m., 1:30, 2:00, 5.30 p. m. Close 7:45, 10:00 a. m., 12 noon, 5:45, 9:00 p. m.
NEWARK—Direct. Arrive—5:30, 8:45 a. m., 1:30, 2:30, 5:30 p. m. Close—6:30, 7:45, 10:45 a. m., 12 noon, 2:00, 3:50, 5.45, 9:00 p. m.
WATCHUNG. Arrive—1.00, 6:45 p. m. Close—9:00 a. m., 5:30 p. m.
WARRENVILLE. Arrive—1:00 p. m. Close—9:00 a. m.
SUNDAY MAILS. Office open from 9:30 to 10:30 a. m.

A. E. HOAGLAND, P. M.

UPHOLSTERING
WINDOW SHADES
AWNINGS
Frank G. Wikoff
721 W. Fourth St. Tel. 2525-J.

VAIL
JEWELER and OPTICIAN
236 Park Avenue
OPPOSITE NORTH AVENUE.

THE DAILY PRESS IN SCOTCH PLAINS

and Fanwood is delivered every afternoon by carrier leaving the main office in Plainfield at 3:45. Orders may be telephoned or mailed to the main office and will receive prompt attention. 'Phone

Doctors prescribe milk for physical upbuilding. Where more flesh, stronger tissues and greater resistance are needed, milk is nearly always indicated.

BORDEN'S

Bottled

MILK

and Cream

are admirable for this purpose. They are, first of all, the wholesome strength-giving products that nature intended them to be. They are clean and safe. Really honest, dependable products produced under our own supervision and handled in a way that invites your respect and deserves your confidence.

There are 1,600 BORDEN wagons at your service. Any one will take your order, or you may write or telephone.

BORDEN'S CONDENSED MILK CO.

421 Sycamore St. Phone 185 Plainfield.

TILE-LIKE FINISH

FLOORS—It makes the best and most durable finish on floors. Can be used on hard or soft wood.

OLD FURNITURE—It erases all scratches and mars.

WICKER FURNITURE Coated with Tile-Like gives it an appearance as if new.

PORCH CHAIRS Coated with Tile-Like makes a beautiful finish.

LINOLEUM or OIL CLOTH Coated with Tile-Like adds to wear. Will resist water and never turns white.

All old work should be washed with scouring soap before applying Tile-Like.

Be sure the work is thoroughly dry.

Where you wish to obtain an imitation of natural wood, a coat of Yellow Ground Color should be first applied. After the Ground Color has thoroughly dried, apply a coat of shade desired.

Gayle Hardware Co.

GENERAL HARDWARE AND HOUSEFURNISHINGS

'Phone 398 Front Street and Park Avenue

CASH or CREDIT

CLOTHING BERNSTEIN OUTFITTING COMPANY CLOAKS HATS SHOES

204 W. Front Street Plainfield N.J.

1 Flight Up Over the Lyric. Open Evening Till 9 o'clock.
Formerly Nat. Bernstein, of 222 West Front Street.

Electrical Goods

Complete Lines of

SEMI-INDIRECT LIGHTING FIXTURES,
SHOWERS, ELECTRIC LAMPS,
IRONS, HEATERS, STOVES, AND TOASTERS.

JOSEPH W. GAVETT

318 WEST FRONT STREET

What can't be cured
May be endured
If you're insured with

J. C. POPE & COMPANY

All kinds of insurance.

FIRST NATIONAL BANK BUILDING
113 E. FRONT STREET PLAINFIELD, N. J.

tf-s-t

G. C. SMITH, Prop. Plainfield Tel. 2327-W. Dunellen Tel., 2842-R.

SMITH'S AUTO EXPRESS

Furniture and Pianos Boxed, Packed and Shipped

MOTOR VANS for Long Distance Moving

159 NORTH AVE., PLAINFIELD, N. J. OFFICE 239 FRONT ST., DUNELLEN, N. J.

TRY A PRESS WANT AD.

Of Interest to Women and the Home

FASHION HINT

By JUDIC CHOLLET

It really seems as if there were no limit to be set to the variations of the two piece skirt.

This one shows fullness at the upper edge arranged to give the effect of box

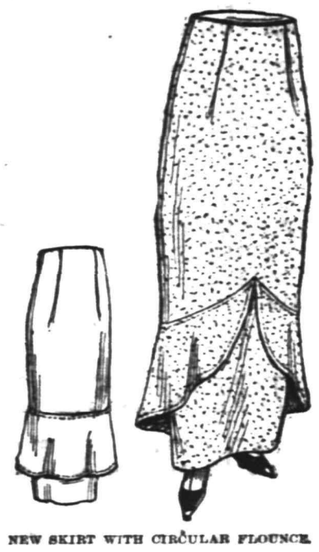

NEW SKIRT WITH CIRCULAR FLOUNCE.

plaits, while the shaped circular flounce renders it entirely new and individual.

Besides being smart and in every way desirable, the skirt is so simple that any home dressmaker can make it without difficulty. There are only two seams, and the flared flounce is arranged on indicated lines.

In the picture one material is used throughout, but something more of a tunic effect could be obtained by facing the skirt with a contrasting material under and below the flounce, and, if a combination is desirable, such a suggestion may prove helpful.

For the medium size the skirt will require four yards of material twenty-seven inches wide.

This May Manton pattern is cut in sizes from 24 to 34 inches waist measure. Send 10 cents to this office, giving number, 8372, and it will be promptly forwarded to you by mail. If in haste send an additional two cent stamp for letter postage. When ordering use coupon.

No..... Size.....

Name .....

Address .....

.....

Some Cookery Suggestions

CREAMED VEGETABLES FOR FALL.

LUNCHEON MENU.
Fish au Gratin.
Potato Puff.
Creamed Celery.
Milk Toast.
Hot Gingerbread.
Tea.

CREAMED vegetables are delicious. Then, too, cream and butter, which are two of the chief essentials in their preparation, are decidedly nutritious. Almost any kind of vegetable is nice cooked in this way.

Appetizing Dishes.

Creamed Parsnips.—Take six medium sized parsnips, peel and cut in two. When tender add sufficient hot water to the water in which they were boiled to make a cupful. Stir in a large tablespoonful of butter mixed with a tablespoonful of flour and yelk of an egg, a quarter of a teaspoonful of salt and a pinch of pepper and a little cream. Boil all together for a moment.

Creamed Celery.—Take the white stalks and hearts of two bunches of celery and boil them in salted water until nearly tender. Drain and put in a dish to keep hot while a cream sauce is made. Pour sauce over celery.

A Popular Food.

Creamed Baked Potatoes.—Take potatoes, peel, slice them thin and put into a saucepan of boiling water in which are two peeled onions. Cover closely and parboil. Drain off the water, take out the onion. Arrange the potatoes in layers in a baking dish, covering each layer with a white sauce to which a half dozen drops of onion juice have been added. When the dish is full, sprinkle the top with minced parsley and set in the oven to bake.

Green or Ripe Tomatoes.

Creamed Fried Tomatoes.—Take large tomatoes and cut into thick slices. Roll the slices in flour or in cracker dust. Set upon ice for an hour. Have butter or good clean dripping in a frying pan, using enough to cover the slices. Heat and lay in the tomatoes carefully, a few at a time. Fry until tender and lightly browned. Make a white sauce of a roux of butter and flour, stirred to cream with a cupful of milk (or half cream, half milk). When smooth and hot pour over the tomatoes, which should have been drained free of grease and arranged on a hot platter. Green tomatoes are nice cooked in this way.

Anna Thompson

The Doctor Ordered Some Furniture Made of the New Wood.

Daddy's Bedtime Story—Romance of the Mahogany Tree.

"KIDDIES, I have a romance for you tonight, a 'sure nuff' romance about a mahogany tree."

"How can trees have any of that stuff—romance, you call it—about 'em?" asked Jack skeptically.

"Why, the whole world and everything in it is just one great big romance if you can see it that way. A tree is just a tree if you never think of why it's a tree instead of being an elephant or a river or a mountain."

"Well, why is it a tree, daddy?" asked Evelyn.

Daddy laughed. "We can wonder about it all we please, but if we could tell we would know the great mystery of the universe."

"Hum!" said Jack and Evelyn in unison, their young brows wrinkled.

"Tell us the romance, daddy," they begged.

"Very well, kiddies," said daddy, and began:

"The precious mahogany tree is found only in dense primeval forests and never anywhere but in tropical climates.

"So the mahogany tree hunter must make up his mind to many privations. Rocky, mountainous, volcanic soil produces the most beautifully marked wood.

"This monarch of the forest grows to an enormous height and size, and the vast spread of its branches is no less remarkable than the space of ground occupied by the roots.

"The earliest allusion to mahogany occurs in the diary of Cortez between 1521 and 1540. He and his men used it for shipbuilding, and it was upon the island of Santo Domingo, discovered in 1492 by Columbus, that the finest mahogany was found.

"The use of it for furniture and ornaments was quite by accident, so the story goes. A West Indian sea captain sent a few planks of the wood to his brother, Dr. Gibbons of London.

"The doctor was building a new house in Covent Garden and gave the wood to his carpenters to use. But they complained that the wood was too hard, so the planks were laid to one side.

"One day the doctor wanted a candle box, and when the cabinetmaker complained that the wood was too hard the good doctor had tools made especially for the cutting of that wood.

"The box was a wonderful success. It was so beautiful that the doctor ordered some furniture made of the new wood.

"Many of his aristocratic patients saw his new furniture and desired to have some like it, and thus began the devastation of the mahogany tree until now it is a very rare wood indeed, as the supply is practically exhausted."

HOTELS.

HOTEL WALDORF

HENRY WINDHAM, Prop.
EAST FRONT STREET.
Gottfried Krueger's Extra Beer on draught. Imported Wines, Liquors and Cigars. Hotel accommodations and private Dining Room

HOTEL SOMERSET

Newly Painted and Papered throughout. Table Board and Rooms by Day or Week.
Piel Bros. and Kruger's Beer on draught.
W. G. FEASTER, Proprietor.
97 Somerset Street Tel. 99

WEINMAN'S CAFE

GENERAL NEWS TICKER.
Stock quotations.
Up to the Minute.
'PHONE 1527.

YOUR GROCERIES

In times of peace or war, we never allow the Groceries we sell to drop in Quality. You'll find them Pure, Fresh and Reasonable in Price. Prompt Deliveries.

W. W. Dunn
Fifth St. Near Park Ave.

DR. MANDEVILLE

SPECIALIST

565 Broad St., opposite Shubert's Theatre, Newark, N. J.

Twenty years' experience as a specialist on all chronic diseases of MEN AND WOMEN.

Catarrh, Nervous Diseases, Diseases of Heart, Kidneys, Stomach, Liver or Bladder, Rheumatism and all Lung Diseases.

Office Hours Daily: 2 to 4 p. m.; 6 to 8 p. m. Mornings: Tuesdays and Fridays, 11 a. m. to 12 noon. Closed all day Saturday.

ADVICE FREE.
Don't Forget Name, Place and Number.
1a tu-th-s tf

FLOORS

Laying, Scraping, Finishing, Refinishing of Thin and Heavy Hardwood and Softwood Flooring.
Estimates Cheerfully Furnished.

GEO. F. WATT
314 NEW ST. Tel. 966-W

DEMONSTRATION

Will Continue One Week More

ON MILTON CHEMICAL CO.'S
DUSTLESS MOPS
DUSTLESS POLISHERS AND OIL

On account of the success of the demonstration during the past week, we are going to offer you SPECIAL INDUCEMENTS in addition to those of the past week.

Our No. 2 B. B. Flour Mops, regular 75c, at 63c
Our No. 5 B. B. Floor Polisher, regular $1.50, at $1.29
A Reservoir Mop and 4-oz. bottle oil; reg. $1.75, at $1.19
The "Handee" Floor Mop 69c
Regular 25c size Dust Cloth 19c

A. M. GRIFFEN CO.

119-121-123 E. Front St., Plainfield N. J.
Two 'Phones 6—214

New Furniture and Bedding

The new styles for Fall and Winter can now be seen on our floors at prices that will prove of interest to you.

New Rugs

Large variety from which to make your selection direct from the mills of the leading manufacturers.

WINDOW SHADES
Special Sizes Made to Order

L. B. Van Camp

Front & Somerset Sts.

EDUCATIONAL.

The Hartridge School

202 WEST SEVENTH STREET,
Corner of Arlington Avenue.

A private school carefully graded throughout. Special arrangements for children not prepared for regular grades. Number in each class limited. Modern equipment. Eighteen instructors. Special teachers of French, German, Art, Music Calisthenics and Dancing.

MONTESSORI and OUTDOOR CLASS for children under six years.

ELEMENTARY DEPARTMENT seven grades. Boys received in lower grades.

ACADEMIC DEPARTMENT five grades. General and College Preparatory Courses. Certificate admits to Smith Vassar and Wellesley.

GYMNASIUM
Regular morning classes in Calisthenics and Aesthetic Dancing. Special afternoon classes in Gymnastics, Basket-ball, Fencing and Hockey.

Emelyn B. Hartridge, A. B., Principal

For circulars or for further particulars address
Miss Hartridge, Oakwood, Tel. 35.

MR. LEAL'S SCHOOL FOR BOYS

Main School, 433 W. Front St.

Junior School, 450 W. Seventh St.

JOHN LEAL, Principal.

C. D. WARDLAW, Associate Principal.

9 8 tf

Plainfield Seminary

A PRIVATE SCHOOL FOR GIRLS

PRIMARY AND ACADEMIC DEPARTMENTS
COLLEGE PREPARATORY

ISABEL S. ARNOLD, Principal

Ninteenth Season.
MR. FREDERICK F. DAWES
Assistant Teacher with Mr. T. George Dodworth
12 East Forty-ninth Street, New York
CLASSES FOR DANCING AND POLITE TRAINING
AT
SEMINARY HALL
PLAINFIELD, N. J.
Commencing Tuesday, October 13, 1914 9 8 2mo

VIOLIN INSTRUCTION

GEO. C. M. SMITH
Tenth Season
51 CRAIG PLACE. TEL. 740-J.
9 15 1mo

James Simpson Vail

Pupil of Joseffy.

Pianoforte Instruction

STUDIO—723 RICHMOND STREET.
'Phone 1360-W. 9 24 1m

QUIT MEAT WHEN KIDNEYS BOTHER

Take a Glass of Salts if Your Back Hurts or Bladder Troubles You.

No man or woman who eats meat regularly can make a mistake by flushing the kidneys occasionally, says a well-known authority. Meat forms uric acid which clogs the kidney pores so they sluggishly filter or strain only part of the waste and poisons from the blood, then you get sick. Nearly all rheumatism, headaches, liver trouble, nervousness, constipation, dizziness, sleeplessness, bladder disorders come from sluggish kidneys.

The moment you feel a dull ache in the kidneys or your back hurts, or if the urine is cloudy, offensive, full of sediment, irregular of passage or attended by a sensation of scalding, get about four ounces of Jad Salts from any reliable pharmacy and take a tablespoonful fn a glass of water before breakfast for a few days and your kidneys will then act fine. This famous salts is made from the acid of grapes and lemon juice, combined with lithia and has been used for generations to flush clogged kidneys and stimulate them to activity, also to neutralize the acids in urine so it no longer causes irritation, thus ending bladder disorders.

Jad Salts is inexpensive and cannot injure; makes a delightful effervescent lithia-water drink which all regular meat eaters should take now and then to keep the kidneys clean and the blood pure, thereby avoiding serious kidney complications.—Adv.

L. Moraller & Son

WATCHMAKERS and JEWELERS

WATCHES, CLOCKS and JEWELRY

Fine Watch and Clock Repairing a Specialty.

319 Park Ave. Plainfield, N. J.

PAINTERS AND DECORATORS.

Gibraltar Fire Resisting Paint

will spread farther and will last longer than other goods, and gives you fire protection at no more cost.

WOOLSTON & BUCKLE
SOLE AGENTS

will give you an estimate on painting your home with these goods.

L. B. Woolston. H. F. Woolston.

WOOLSTON & BUCKLE CO

Painters and Decorators.
143-145 NORTH AVENUE.
Established 1880. 'Phone 1086.
4 28 tu-w tf

JAMES C. HANSEN

DECORATOR
DEALER IN
PAINTS, OILS, GLASS, VARNISHES, Etc.
141 East Front St., Plainfield, N. J.
Distributor of John W. Masury & Son's Pure Colors Ready Mixed Paints, Etc.

TO DARKEN HAIR APPLY SAGE TEA

Look Young! Bring Back Its Natural Color, Gloss and Thickness.

Common garden sage brewed into a heavy tea with sulphur and alcohol added, will turn gray, streaked and faded hair beautifully dark and luxuriant, remove every bit of dandruff, stop scalp itching and falling hair. Just a few applications will prove a revelation if your hair is fading, gray or dry, scraggly and thin. Mixing the Sage Tea and Sulphur recipe at home, though, is troublesome. An easier way is to get the ready-to-use tonic, costing about 50 cents a large bottle at drug stores, known as "Wyeth's Sage and Sulphur Hair Remedy," thus avoiding a lot of muss.

While wispy, gray, faded hair is not sinful, we all desire to retain our youthful appearance and attractiveness. By darkening your hair with Wyeth's Sage and Sulphur, no one can tell, because it does it so naturally, so evenly. You just dampen a sponge or soft brush with it and draw this through your hair, taking one small strand at a time; by morning all gray hairs have disappeared, and, after another application or two, your hair becomes beautifully dark, glossy, soft and luxuriant.—Adv.

NEW JERSEY CENTRAL

TRAINS LEAVE PLAINFIELD.

For New York—2:10, 3:41, 5.08, 5:40, (5:52 except holidays), 6:27, 6:55, 7:22, (7:26 except holidays), 7:41, 7:44, (7:55 except holidays), 7:58, 8:12, 8:30 (except holidays), 8:36, 8:42, 8.59, 9:29, 9:53, 10:26, 11:27, 11:52 a. m.; 12:34, 12:58, 1:44, 2:25, 2:39, 2:55, 3:12, 4.01, 4.13, 4:36, 5:39, 6:25, 6:47, 7:41, 8:27, 9:27, 9:30, 10:15, 10:36, 11:42 p. m. Sunday—2:10, 3:41, 5:40, 7:23, 7:58, 8:52, 9:34, 9:49, 10:37, 11:52 a. m., 12:39, 12:58, 1:28, 2:09, 2:15, 2:55, 3:17, 4:29, 5:34, 7:14, 8:13, 8.27, 8:35, 8:39, 9:27, 10:21, 10:36 p. m.

For Newark—5:08, 6:27, (7:05 through train to Newark), 7.41, 8:36, 9:29, 10:26, 11:27 a. m., 12:34, 12:58, 1:44, 2:39, 2:55, 4:13, 4:36, 5:39, 6:25, 6:47, 7:41, 8:27, 9:30, 10:36 p. m. Sunday—7:23, 8:52, 9:34, 10:37 a. m., 12:39, 12:58, 1:28, 2:09, 2:55, 3:17, 4:29, 5:34, 7:14, 8:13, 8:35, 8:39, 9:27, 10:36 p. m.

For Easton, Bethlehem, Allentown and Mauch Chunk—5:18, *8:20, 9:44, 11:27 a. m.; 2:00, 5:24, 5:44, (6:59 to Easton) p. m. Sunday—5:19, *9:44, 10:57 a. m.; 1:58, 5:44, 7:05 p. m.

For Wilkesbarre and Scranton—5:18, 9:44 a. m.; 5:44 p. m. Sunday—5:19, 10:57 a. m., 5:44 p. m.

For Red Bank, Long Branch and Asbury Park, etc.—3:41, 8:12, (9:29 Red Bank), 11:27 a. m., (12:34 Saturday only), (12:58 Red Bank only), (3:12 Red Bank only), 4:36, 6:25, 8:27, 11:43 p. m. Sundays—3:41, (7:58 Red Bank only), 8:52 a. m., (9:40 Red Bank only), (2:15 Red Bank only), 3:17, (8:13 Red Bank only), 8:36, p. m.

For Atlantic City—3:41, 9:29 a. m. (12:34 Saturdays only), 3:12. Sunday—9:40 a. m. 2:15 p. m.

For Philadelphia—6:23, 7:29, 8:45, 10:43, 11:53 a. m., 12:42, 1:54, 2:45, 5:13, 6:44, 8:47, 9:46, 10:48 p. m., 1:20 a. m. Sunday—5:19, 8:45, 9:29, 9:57, 10:29, 10:43, 11:41 a. m., 12:42, 1:44, 2:45, 3:42, 4:29, 4:56, 5:39, 6:39, 6:44, 8:47, 9:46, 10:55, 11:54 p. m., 1:20 a. m.

For Baltimore and Washington, Daily—3:45, 10:42 a. m., 12:42, 2:45, 6:44 p. m. *Except Manch Chunk. 6-4-14

RITZ Inc.

BABCOCK BUILDING
CANDIES, ICE CREAM
DAINTY LUNCH

—You may have an immediate task for a want ad—and yet not act wisely in failing to read them day by day.

PHONE YOUR ADS

ONE CENT A WORD

SCOOP, THE CUB REPORTER — A PRISON IS CONDUCIVE TO DEEP THINKING — BY "HOP"

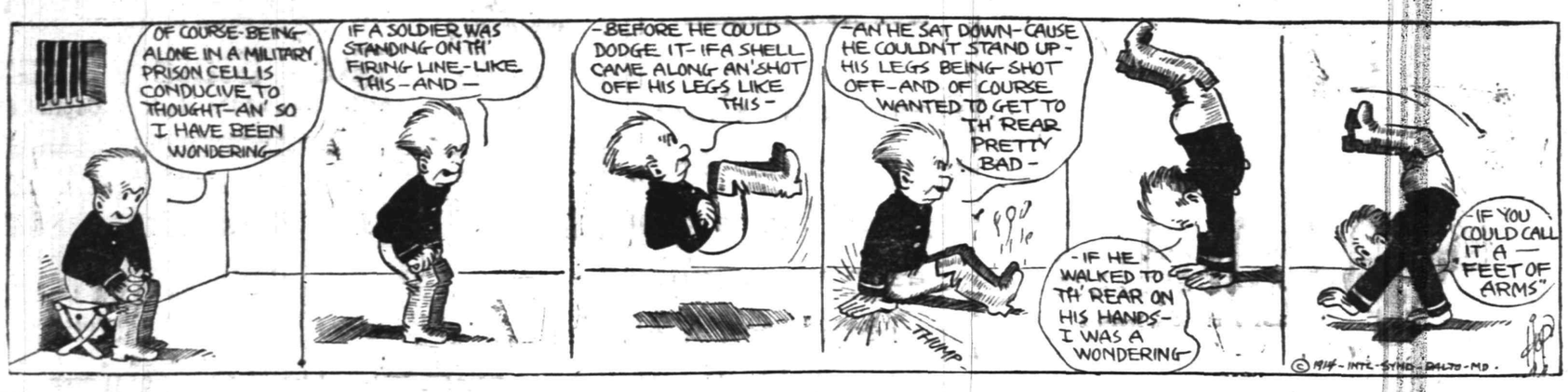

TOWNSHIP TAX RATE GETS BIG DECREASE

Thirty Points Reduction Announced by Committee at Meeting Yesterday.

The monthly meeting of the North Plainfield Township Improvement Society was held in the town hall in Watchung, last night, and the committee on taxation issued a lengthy report announcing a reduction of 30 points in the rate this year over that of last. The report stated that reasons for this decrease are a four-point reduction in the county rate, a reduction of $800 in the budget of the Township School Board, and reductions in the general needs of the township owing to the business methods adopted by the Township Committee and to the success the committee had had in having won various cases for the taxation of property heretofore unassessed.

In the absence of Dr. Richard Moldenke, Charles C. Wheeler presided at the meeting and following the business session, which included the reading of the reports of the various committees, among them the fire committee's report to the effect that the new auomobile chemical apparatus would be ready for operation in the near future, a fine musical program was enjoyed. Martin A. Korff and his son, Alfred Korff, and Edwin Spear, rendered instrumental selections. Miss Helen Schmidt and Douglas Demler sang several pleasing solos. Miss Harris made an appropriate Columbus Day recitation. Refreshments were served at the conclusion of the meeting.

ITALIANS EXTOLL GENIUS OF COLUMBUS

Bishop Miraglia Makes Interesting Address to Fellow-Countrymen.

Marking the celebration of Columbus Day, a meeting of unusual interest was held at the Italian Mission on East Third street, last night. The room was filled with an enthusiastic audience. The program was enlivened by musical numbers given by the Plainfield Italian Band.

The principal speaker of the evening was Bishop Miraglia, who eloquently extolled the wonderful genius of Columbus. The bishop is a picturesque figure and he wields a fluent and graphic Italian speech and held his audience spell-bound while enlivening his discourse with flashes of wit.

Rev. Mr. Maugione, pastor of the mission, presided, and introduced the speakers, who included former Mayor G. W. V. Moy, Rev. Lewis Bond, and A. DelMonaco, the last named describing the trip of Columbus. Martin A. Korff and his son, Alfred Korff, played a violin and cornet duet. A chorus comprising six members of the church sang "Nabucco." On Tuesday and Wednesday evenings other meetings in continuation of the celebration are to be held, at which Bishop Miraglia will speak. Another feature of last night's meeting was a beautiful solo by Mr. Williams, of Bethel Mission.

NEW OIL LANDS DISCOVERED.

Washington, Oct. 13—Oil lands that may rival in richness any yet developed in the country have been taken over by the Government, says the Interior Department in a statement issued. The lands, 12,553 acres in extent, are situated in the Big Horn Basin, Wyoming, and constitute the only mineral lands withdrawn from public entry in September.

—It pays to read the advertising columns of The Press.

The difference between a House and a Home is often only a matter of a judicious planting of Shrubbery, Trees, etc., to soften lines and cover up bare spots and corners. We have here in our Nurseries EVERYTHING for the decoration and improvement of your grounds and would be glad to supply your wants. Phone 1349.

Belleview Avenue Nursery Company

Off Park Av., near Hillside Cemetery

HENRY J. FORRISTEL, Mgr.

10 6 2mos.

L. HASLWANTER
THE CATERER
728 WEST FRONT ST.

Breakfast, Luncheon, Dinner and Suppers for Weddings, Banquets and Private Receptions.
Fine Music for Dancing
I Furnish Everything
Culinary Art Specialties
Delivered Anywhere
For Rent—Linen, China, Silver, Tables, Chairs, etc.
Soup, Sandwiches, Salads etc., in any quantity for Lodge or Church Parties. 9 30 3mo.

B. KIVATINOS
(Successor to Kivatinos & Jelling).
Fancy Fruits, Choice Confectionery, Nuts, Cigars, etc. We make a Specialty of Olive Oil.
211 W. FRONT ST Tel. 386-W

805 North Avenue. Telephone 296-W.
A. Colucci
SEWER & GENERAL CONTRACTOR
Estimates Cheerfully Given.
All work warranted. Best reference.
6 17 tf

FLOORS
HARDWOOD AND PARQUET.
Old Floors Refinished.
S. E. WARD & CO.
108 Depot Park, Manning Building, Plainfield, N. J. 'Phone 322-R.

HODGE'S PHARMACY
Y. M. C. A. BUILDING.
BELLE MEAD SWEETS.
Telephone 82

Probably

You are not aware that we are selling bulbs of all varieties for pots or planting out cheaper than they can be obtained elsewhere.

We are cutting daily from our fifteen greenhouses quantites of Roses, Carnations, Chrysanthemums, etc.

Floral designs, wedding boquets and decorations at lowest prices; satisfaction guaranteed.

Cut Flowers delivered to any city in the United States.

Let us call on you and submit plans and prices for your landscape work; we have a large stock of evergreens, ornamental trees and shrubs.

Charles L. Stanley
Store 159 E. Front St. Phone 928
Greenhouses South Ave. Phone 331-J

Established 1872.
P. CASEY & SON,
Undertakers and Embalmers.
Office 116 Park Ave. | Telephone 2331 | Residence 417 W. 3rd St.
N. Y. Office, 10 E. 22nd St. Tel. 2094 Gramercy

A. M. RUNYON & SON,
UNDERTAKERS
402 Park Avenue. Telephone No. 40. Office open day and night. Office of Hillside Cemetery.
New York office—50 Great Jones St. Tel. call 3345-Spring.
New York Embalmers License—1220. New York Registered Licensed Undertaker No. 515.

CLASSIFIED RATES.

One cent a word for first insertion, one-half a cent a word for each subsequent insertion of the same advertisement for less than one month. Fifty cents a line for one month. **Double Charge for Capitals. No advertisement received for less than 10 cents. No display or black face type used in this column.**

The Plainfield Daily Press cannot give information regarding advertisements for which answers are to be sent care of the Press. Persons replying to office addresses must mail or leave written answers as stated in advertisement.

T. A. MOORE
UNDERTAKER,
612 E Sixth St.
Tel. 741-R

Estab. 1868 Tel. 2354
J. J. & C. A. HIGGINS
UNDERTAKERS.
Private Funeral Chapel
109-111 West Fourth Street
Auto Cortege for Long Distance.

H. DeMOTT
UNDERTAKER.
56 Somerset St. 'Phone 1128-W

L. L. MANNING & SON,
STEAM GRANITE WORKS
Corner Central Ave. and West Front St (opposite First Baptist Church)

DIED.

KNAPP—On Monday, Lizzie E., daughter of Milton and the late Susan J. Knapp, aged 32 years.

Funeral services on Wednesday at 2:30 p. m. at 67 Mercer avenue. Interment private. 10 13 2

REAL ESTATE FOR SALE.

FOR SALE—Two small houses, Nos. 660 and 662 South Second St. Apply J. T. Vail, 177 North avenue. 6 3 tf

FOR SALE—Houses and small farms, cheap. 148 North avenue, Plainfield; E. Byers. 10 13 3

FOR SALE—7-room house and lot, 50x180, all planted with fruit, and extra lot 100x100. H. Bergen; 967 Arlington avenue. 10 10 6

HOUSE and lot for sale. 967 Arlington avenue. H. Bergen. 10 10 7

MISCELLANEOUS.

INSURANCE, ALL BRANCHES AGENT FOR NATIONAL SURETY C. J. T. VAIL. 9 2 tf

CHIMNEYS cleaned; George Kline, formerly assistant to the late James Babbitt, is carrying on the business. All orders promptly attended to. Address 516 West Fourth street. 10 12 2

HOME baking of all kinds made to order; light bread and self-rising bread a specialty; tea, card and luncheon parties served on short notice; excellent service guaranteed. Address Mrs. M. Reid, caterer, Richmond street, or 'phone 459-W. 9 14 1mo

FOR SALE OR EXCHANGE.

FOR SALE OR EXCHANGE for a 4-passenger touring car, an electric runabout, equal to new; complete with charging outfit; a splendid town car; will travel 60 to 70 miles on a charge. Address Car, care Press. 10 9 6

FOR SALE OR TO LET.

FOR SALE AND RENT—House 13 rooms, 3 baths, stable, large lot, choice location, near trolley. Charles H. Lyman & Son, 220 Park avenue. 9 30 tf

HELP WANTED—FEMALE.

WANTED—A girl for general housework (white), good cook; no laundry; references. Apply evenings. Call 434 West Seventh street. 9 30 tf

GIRL for general housework; three adults; references required. 61 Grandview avenue.

WANTED—Girl for general housework, must have good references. Apply 127 Sycamore avenue. 10 13 tf

WANTED—Girl to do chamberwork and laundry. Mrs. D. J. Randall, 88 Mercer avenue. 10 13 3

WANTED—Experienced saleslady and alteration hand in cloak and suit department; steady position to right party. The Bernstein Outfitting Co., over the Lyric. 10 12 3

WANTED—Girl for general housework or to assist with housework. 825 Berkeley avenue. 10 12 2

WANTED—Waitress or cook, good experience. Mrs. Holmes, 452 South Second street. 10 12 2

WANTED—Laundress for Mondays or Tuesdays. 825 Berkeley avenue. 10 12 2

WANTED—Competent girl for general housework; good home and good wages to a good girl. 514 Central avenue. 10 12 2

WANTED—Experienced white girl as chambermaid and waitress. Apply evenings, 1025 Watchung avenue. 10.10 3

WAITRESS wanted at MacDonald's restaurant, 117-119 North avenue. 10 10 3

WANTED—White girl for general housework, where chambermaid is kept; no washing; references required. 512 Stelle avenue, 'phone 1137. 10 7 tf

ROOMS AND BOARD.

APARTMENTS with private bath, also single rooms. Apply L. Hellstrom, 312 East Seventh street. 10 7 1mo

FURNISHED room with board 440 West Front street, 'phone 418-M. 9 16 1mo

TWO large, sunny rooms on second and third floors, with board. Mrs. Berrien, 602 Madison avenue. 9 12 tf

PRIVATE family offers rooms to rent with or without board, gentlemen preferred; excellent neighborhood; French spoken if desired. Address 95 Grove street. 9 28 1mo

FOR SALE.

FOR SALE—Two wagons, suitable for baker or milkman; also parlor stove. Apply 8 Whitewood avenue. 10 13 3

FOR SALE—Bicycle and gun. Call 74 Jackson avenue, North Plainfield. 10 13 3

FOR SALE—Bay mare, 15½ hands, fearless in saddle or harness. Address Box 25, care Press. 10 13 tf

PIANO BARGAIN—Beautiful mahogany upright, like new, with prominent manufacturer's receipt; must sell this week; at a great sacrifice. Address Adversity, Press office. 10 10 3

SITUATIONS WANTED—MALE.

EXPERIENCED man wishes position as chauffeur and useful man. Address E. H., care Press. 10 10 3

WANTED—Single man wishes position as coachman or gardener. Address Coachman, care Daily Press. 10 12 3

WANTED—Place in private family to care for furnace and make self generally useful, for room and breakfast, by young man of 18; best references. Address Willing, care Daily Press. 10 12 3

WANTED TO BUY.

WANTED—A velocipede for boy 5 years old, rubber tired, ball-bearing; state price. Answer Velocipede, care Press. 10 10 3

FOR RENT.

HOUSES, $12 to $50; flats, $1 to $30; stores, $7 upwards. D. McInnes, 824 West Third street. Tel. 198-W. 6 30 tf

FOR RENT—5-room flat, cor. Front and Grove streets, all improvements, reasonable to small family; also small house, 6 rooms, part improvements. Inquire Murray's Auction Rooms, 326 West Front street. 10 13 2

TWO furnished rooms, can be used for light housekeeping; steam heat. 308 East Front street. 10 10 6

TO LET—Apartment, best location, all improvements; rent reasonable. 937 West Front street. 10 2 1mo

TO LET—Four rooms, all improvements, hot water heat; immediate possession. Inquire 307 Madison avenue. 10 8 tf

TO LET—Attractive, up-to-date 8-room house, every improvement; select neighborhood. Key at 80 Mercer avenue. 10 6 1mo

FOR RENT— rooms, very cheap. J. Manley, 321 Park avenue. 8 20 tf

TEN-ROOM house, 418 East Second street; all improvements. William Newcorn. 9 11 tf

MOVING PICTURE OR STEREOPTICON SHEET FOR RENT; big enough for the largest hall. Apply Daily Press office. tf

TO LET—5 room apartment, central location; all improvements. Inquire 306 East Front street. 4 25 tf

TO LET—Office in the Kresge building, 130-138 West Front street; every improvement, rent reasonable Chas. H. Lyman & Son, 220 Park avenue. 5 9 tf

FOR RENT—Large corner store and office in the Depew building, corner of Park and North avenues Chas. H. Lyman & Son, 220 Park avenue. 5 9 tf

4 AND 5 room apartment to let on Webster place, near Seventh street with improvements. Call 770 Woodland avenue. Tel. 1687-W. 10 28 tf

MONEY TO LOAN.

MONEY TO LOAN on bond and mortgage. J. T. Vail. 8 20 tf

$6,000 TO LOAN at 5 per cent. W. H. Abbott, 134 North Ave. 5 7 tf

MONEY TO LOAN on mortgage. H. R. Linbarger, 146 Park avenue; 'phone 1515. 9 17 tf

MONEY TO LOAN on mortgage Manning & Curtis, 106 Depot Park 10 14 tf

MONEY TO LOAN on bond and mortgage. Mulford, opposite depot 12 28 tf

EMPLOYMENT AGENCIES.

MURRAY'S Employment Registry office, 326 West Front street, near Grove street, for reliable help only, we always have good situations for such and only charge a very moderate fee. 'Phone 666. 3 6 tf

MRS. KELLER'S Employment Agency, 22 Somerset place; all nationalities: 'Phone 1724 2 2 tf

SITUATIONS WANTED—FEMALE.

NURSE wishes position on invalid or nervous cases. Miss A. Gray, 6 Howard street. 10 9 tf

POLISH girls wish places at general housework; Plainfield references. Call Mrs. Keller's Agency, 22 Somerset place; 'phone 1724. 10 13 2

WANTED—General housework by week. 452 South Second street; Mrs. Holmes. 10 12 2

LOST AND FOUND.

LOST—Rubber auto blanket between Netherwood and Rockaway. Reward, return to 1314 South avenue. 10 12 2

LOST—Female Russian wolfhound, yellow markings. Finder notify Daily Press office. 10 13 2

FLOUR
Pillsbury's . . .
Hecker's Superlative . . $7.00 Per bbl.
Gold Medal . . .
Fresh shipments of all three grades have just been received.
NEUMAN BROS.
GROCERS
Watchung Ave. and Fifth St. Telephone 760
Efficient and Rapid Delivery Service to All Parts of the City

Mono Storage
WAREHOUSE
North Avenue
OPP. FREIGHT HOUSE
125 East Front Street

HAND'S EXPRESS CO.
OLD RELIABLE
STORAGE
All Rooms Separate, Light and Dry
Furniture Packed and Shipped
Office 69 Somerset St 'Phone 541

MURRAY'S STORAGE WAREROOMS
THE OLDEST IN THE CITY.
AT 326 TO 332 WEST FRONT ST.
Near Grove St.; all the rooms are separate, airy and dry; large and small, at very moderate prices. Many years' experience in buying, selling, handling, packing and appraising goods.
Auction Rooms at 326 West Front Street.
R. Murray, Auctioneer, 326 West Front St. Phone 666

AUCTIONEERS.

The Leading
Auctioneers
W. A. SCHORB & CO.
Also Dealers in Second Hand Furniture Bought and Sold.
120 Madison Av., Jackson Blg
Telephone 1707-W.

ADVERTISEMENTS
—FOR—
NEW YORK HERALD
WORLD, TIMES, SUN, JOURNAL, TELEGRAM, AMERICAN, BROOKLYN EAGLE, GLOBE
—AND—
NEWARK EVENING NEWS
RECEIVED AT
PLAINFIELD DAILY PRESS
AT REGULAR OFFICE RATES.

ORGANIZED 1864
THE
FIRST NATIONAL BANK
OF PLAINFIELD.
A COMMERCIAL BANK WITH SAVINGS and SAFE DEPOSIT DEPARTMENTS.
FOUR PER CENT. INTEREST PAID ON SAVINGS ACCOUNTS.

PROCRASTINATION has been called the thief of time.

It has stripped widows of shelter and clothing.

It has snatched bread from the mouths of hungry children.

It has taken comfort and happiness out of countless lives.

And it has done all this by persuading the husband and father not to insure.

Founded by JOHN F. DRYDEN — THE PRUDENTIAL HAS THE STRENGTH OF GIBRALTAR — Pioneer of Industrial Insurance in America

The Prudential

FORREST F. DRYDEN, President

Work Shoes

Don't buy shoes every two or three weeks. This is the season when you want real shoes. We sell the reliable (Bass) Shoes for work. And they are all leather.

Prices---

$2.50 and $3.00

A. K. WILLETT

107 Park Ave.

Oldest Shoe House in Town

BROAD SERVICE

The Service offered by this Company embraces a Banking Department, a Special Department, a Trust Department, a Safe Deposit Department and a Real Estate Department in each of which we are prepared to meet with the individual requirements of our patrons.

Our continuous growth justifies the claim that we are meeting these requirements successfully, and in inviting new business we promise that this service will not only be continued, but that it will be bettered from time to time as the opportunity for improvement presents itself.

SERVICE

The State Trust Company

At the sign of the clock — Capital $100,000.00 — 201 Park Ave.

VAN ARSDALE'S

Women's $4.00 Boots

STYLE—AND MORE

VAN ARSDALE style is something more than strict adherence to fashion's decree.

It is refinement of finish—distinctive design—TASTE.

It embodies comfort, satisfaction in wear, choice in selection—in short every desirable footwear attribute.

There is a VAN ARSDALE model made for you—your foot length and width—your foot need for every occasion and every sort of wear.

VAN ARSDALE

127 E. FRONT ST.

AMUSEMENTS. AMUSEMENTS.

PLAINFIELD THEATRE

COUNIHAN & SHANNON, Managers.

Tonight---

WILLIAM A. BRADY

Announces the appearance of his distinguished Shakespearean Star

Robt. B. Mantell

In a picturesque production of

The Merchant of Venice

Prices---25c, 50c, 75c, $1.00, $1.50

WEDNESDAY AND THURSDAY, OCTOBER 14 and 15—
Matinees—2:30 p. m.; All Seats 10c.
Nights—7 and 9 p. m.—5c, 10c, 15c.

THE CHRISTIAN

HALL CAINE'S SUPERB LOVE STORY IN 8 REELS

THE PLAINFIELD TRUST COMPANY

ORGANIZED 1902

The largest financial institution in Plainfield.

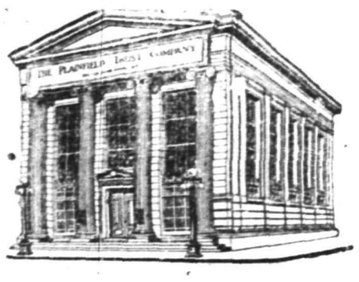

RESOURCES $5,000,000.00

OFFICERS:

O. T. Waring ..... President
A. V. Heely, Vice-President
Henry A. McGee, Vice-President
J. Herbert Case, Vice-President
DeWitt Hubbell, Secretary and Treasurer
F. Irving Walsh, Asst. Sec'y-Treas.
A. H. Kirby, Assistant Treasurer

FURNITURE

Our Metal Beds — Will stand the test of hard service and are attractively designed and finished. They are beds that give satisfaction and you will find they are a little better than the ordinary kind.

Brass Beds	(full size)	$12.00
Enamel Iron Beds	(full size)	$3.85
Bungalow Brass Beds	(per pair)	$18.00
Bungalow Iron Beds	(per pair)	$17.00
Institution Beds With Springs	(3 ft. size)	$6.50

Mattresses and Bed Springs — Made in a clean factory of absolutely all new material and under sanitary conditions; we offer them to be the best of their kind.

EUREKA FELTED COTTON MATTRESSES (full size)	$15.50
LUXURY COMBINATION MATTRESS (full size)	$4.75
JAPARA SILK FLOSS MATTRESS (full size)	$15.00
WOVEN WIRE SPRINGS	$3.50
UPHOLSTERED SPRINGS	$12.50

CHILDREN'S CRIBS, ENAMEL IRON WASHSTANDS, DIVANS.

POWLISON & JONES

149-151 E. Front St. Plainfield, N. J.

CLOTHING ON CREDIT AT CASH PRICES

$1 WEEKLY TO ALL

LIVING COSTS

are continually rising. People of moderate incomes must plan wisely if they are to live in comfort.

To pay out large lump sums for clothing is a heavy and unnecessary strain on any slender purse.

We help you to get the most good out of your salary by selling you the best wearables at the lowest cash prices and allowing you to pay for them little by little. It a good way to buy.

CLOTHING, SHOES, HATS

J. A. LAURIE & CO.

304 West Front Street, PLAINFIELD, N. J.

PROCTOR'S THEATRE

Monday, Tuesday Wednesday

GEORGE NAGEL & CO.
Comedy Sketch
"THE FIXER"

MARION CARSON
Singing Comedienne

MONROE & WILSON
Singing and Instrumental

HERBERT GERMAINE TRIO
Comedy Dancing Sensation

MOSS & POTTER
Comedians

Photo Plays Changed Daily

TUESDAY
"The Perils of Pauline"

PRICES
Matinee—10c, 15c.
Nights—10c, 15c, 25c.

—Advertise in the Daily Press.

Regarding Your New Fall Clothes

In shopping with us you receive the benefit of our twenty-nine years of experience. Our stock represents the cream of this season's productions, and in making your selections from it, you are assured of the best possible values.

In our ready-made clothes you may have your choice of the best makes selling at $12.00 to $25.00. If you wish a tailored suit, try our customs department where we guarantee you a perfect fit for $28.00 to $35.00.

For your son, or sons, up to eighteen years, we recommend the famous Sam Peck suits, ranging from $5.00 to $12.00.

For your fixings, we offer you of the following:

Gold Bond Hats	@	$2.00
Young's Hats	@	3.00
Manchester, $1.50 Shirts	@	1.15
Pennsylvania Sweaters for the whole family,	@	$3.50 and up

Our merchandise will advertise our store far more than anything we can say about it.

The time is short. Call at our store, 107-109 East Front street, and look over these values. Or, if you do not find it convenient to do this, 'phone 867-J, and we will send a representative to your house with a variety of stock, from which you may make your selections at no additional charge.

Yours for service,

SCHWED BROTHERS

Front St., Opp. Park Ave.

Over 29 Years Right Here.

Our Stock of Furs

Is the best you can find in the city. Come and make your selection now. Prices are advancing steadily, but we are selling considerably below the present market level because we bought early in the season. When our present stock is exhausted we will be obliged to raise prices.

We make Fur Garments to order, and can repair and remodel your old Fur Garments to the newest styles.

Charles Kurtzman Furs of Quality 178 E. Front

178 EAST FRONT ST., Dr. Pittis Office Building, PLAINFIELD.

QUAKER ICE CREAM

"THE BETTER KIND"

40c QUART at store — 50c QUART Delivered

SUNDAY DELIVERY

Orders for Sunday Delivery must be received by twelve o'clock on Saturday.

DELICIOUS "PURE FRUIT" SUNDAES

QUAKER CANDIES

The Real Old-Fashioned CHOCOLATES

Pure and Wholesome

One Grade The Best — One Price 40c lb.

THE QUAKER SHOP

174 E. FRONT St. Plainfield

Phone 1913-J

FREE DELIVERY — FREE DELIVERY

ROTH & CO.

REGULAR FRESH HAMS, lb	17c
LEGS OF JERSEY PORK, lb	17c
Boneless Bacon by piece, weighing 1½ to 2 lbs; lb	17½c
Forequarters of Lamb, lb	12½c
CHOICE RIB LAMB CHOPS, lb	18c
LOIN CANADA LAMB CHOPS, lb	18c
LEG OF LAMB, lb	18c
SIRLOIN STEAK, lb	18c
PORTERHOUSE STEAK, lb	18c
Little Neck Clams, dozen	8c
Agent Brookfield Sausage, Butter, Eggs.	
Fresh Tripe, lb	15½c
Pork Kidneys, lb	12c
Order for Thursday—Maine Lobster, Fresh Smoked Finnan Haddie.	
Strictly Fresh Eggs, dozen	41c

DUCKS OYSTERS TURKEYS

"THE WOMAN'S EXCHANGE"
202 Park Ave. Tel. 850.
Home Made Cakes, Bread, Rolls and Fancy Articles.

TRUSSES

NEW FITTING ROOM

Elastic Hosiery, Supporters, Braces, KNEE CAPS, ANKLETS, Etc.

William M. Walsh

North and Watchung Avenues.

Plainfield, N. J. 'Phone 1984.

OPP. DEPOT.

Hoagland's Express

FURNITURE AND PIANO MOVING

Office, 116 West Second St.

Telephone 883-W.

REAL ESTATE INSURANCE

MANNING & CURTIS

106 DEPOT PARK

TRY A PRESS WANT AD

LOCAL NEWS OF INTEREST will always be found in the classified columns on the page before the last.

PLAINFIELD DAILY PRESS

THE WEATHER.
Unsettled tonight, Thursday partly cloudy; moderate to fresh northeast winds.
Max., 63; min., 48.

Established May 10, 1887. TEN PAGES. PLAINFIELD, NEW JERSEY, WEDNESDAY, OCTOBER 14, 1914. TEN PAGES. Two Cents a Copy, $5 a Year.

BOROUGH G. O. P. ENDORSE TICKET

Mayor Robert Clark, Jr., is Again Chosen Head of Organization.

COMMITTEES NAMED

Captain W. C. Smith and Others Speak Hopefully of the Success of Party Ticket at the November Election—List of Officers.

Unanimous endorsement of the entire local, county and Congressional ticket was given by the North Plainfield Republican Club at its annual meeting in Debele Hall, last night, at which time officers for the year were elected. Mayor Robert Clark, Jr., presided at the meeting, and briefly outlined the work of the campaign, speaking with assurance of the success of the party ticket at the November election.

These officers were elected: President, Mayor Robert, Clark, Jr.; vice-presidents, First district, George F. Brown; Second district, Edmund Rushmore; Third district, Theodore Martin; Fourth district, Julius J. Stahl; Fifth district, William L. Smalley; secretary, Horace Conover; treasurer, Allen Gowperthwaite.

An executive committee, which is to have charge of all matters relating to the campaign, such as arrangements for meetings and sending out literature, was named as follows: First district, J. V. E. Vanderhoef and Fred Armstrong; Second district, Edmund Rushmore and Andrew Lutkins; Third district, Henry DeMott and Frank Kesselring; Fourth district, Mayor Robert Clark, Jr., and William C. Smith; Fifth district, Allen Comperthwaite and S. C. Mundy. A finance committee of seven members was named as follows: William C. Smith, Andrew Lutkins, Julius J. Stahl, Allen Cowperthwaite, U. S. Tingley, Edmund Rushmore and J. V. E. Vanderhoef.

The members of the registration committee were appointed by districts as follows: First district, Clarence Smalley and Alexander Milne; Second district, D. C. Gulick and W. W. Rowley; Third district, Charles F. Stahl and William Trembath; Fourth district, Horace Conover, Julius J. Stahl, William Campbell, Dr. J. H. Cooley and L. B. Woolston; Fifth district, D. C. Allen and William Uhrhahn.

Following the transaction of business, there were several short addresses, Captain William C. Smith being one of the principal speakers. He expressed confidence in the success of the Republican ticket in November, provided the members of the party would only stick together as a unit and not allow dissentions to upset the harmonious relations. He urged every Republican to be true to his party and thereby help to elect the entire ticket. In response to an appeal from Mr. Cowperthwaite for a reimbursement of the treasury there was a good response.

The club is in excellent condition and following the organization an aggressive campaign will now be waged right up to and including election day.

TOMLINSON Y. MEET TO ELECT VICE PRESIDENTS

The Tomlinson Y at a meeting held at the home of the treasurer, James W. Dunwell, last night, vice-presidents representing each church were elected as follows: First Baptist, Louis Bennett; Friends, Miss Caroline G. Borton; Presbyterian, Edmund Teel; Trinity Reformed, Miss Edna Oliver.

The committee chairmen were chosen at the last meeting, except poster, Gideon Fountain and Miss Violet Cronce as head of the flower committee. The society expressed its regrets over the loss by resignation of the general secretary, Mrs. William Hamilton, a faithful worker and one of the organizers. Miss Mary Bennett was chosen in her place. After the business meeting a social was enjoyed and refreshments were served.

RECEPTION TO ORCHESTRA.

Under the auspices of the officers and teachers of the Temple Baptist Bible School an informal reception will be given to the school orchestra, Tuesday evening, October 27, at 8 o'clock.

MISSIONARY AND AID MEETING.

The monthly meeting of the Missionary and Aid Society, of Warren chapel, will be held in the church parlors, Friday afternoon at 3 o'clock. There will be no executive meeting.

SESAME CLUB MEETING.

The Sesame Club will meet at the residence of Miss Moyer, 1211 Putnam avenue, tomorrow morning at 10:30 o'clock.

TWICE ACCUSED OF KNIFING WHITE MAN

William Moosley Arraigned in City Court This Morning to Answer Charge.

Arraigned before the same magistrate the second time for slashing a white man was the experience of William Moosley, colored, when he appeared before the bar of justice in the city court, this morning, and for the second time he escaped the maximum sentence for the offence. Moosley, together with Martin Denlinger, William Berkowitz, Richard Burke and Clarence Coles, the last named also colored, were defendants in court to answer to disorderly charges preferred against them by Superintendent George Luhr, of the Public Service Railway Corporation, and was fined $10 with the option of spending forty days in the county jail. The men were accused of rowdyism in a Main Line trolley car last Sunday night, and Moosley was alleged to have slashed Burke with a sharp instrument, but denied the allegation.

Evidence produced by the Public Service authorities was weak and while it showed that Moosley did cut the white man it failed to convince the court that Burke, Denlinger and Berkowiz were liable to a sentence for disorderly conduct. In disposing of the cases, Judge DeMeza admonished Burke and Denlinger for their part in the fracas, but vindicated Berkowitz and Coles from all part in the affair. They were all in the trolley car when the scuffle between Burke and Moosley took place, and were said to have had some part in the wordy altercation that led up to the stabbing. Burke was cut on the arm and the gash inflicted was not of a serious nature. Several years ago Moosley was held in $1,000 bail for stabbing a man in a local hotel, but escaped conviction when the victim refused to appear against him.

In disposing of the cases against the men, Judge DeMeza said that he was determined to break up rowdyism on trolley cars within the city limits and had the evidence produced been of a substantial nature it is likely that all of the men would have been severely dealt with. Three of the witnesses testified that a Scotch Plains police officer was on the car at the time the fracas took place, but that he refused to arrest the offenders because the trolley had stopped a few feet over the city line.

PORTUGESE COUPLE LOST IN THIS CITY

Got Off the Train Here and Thought They Were in California.

Miss Margaret Louiz, a sixteen-year-old Portuguese girl, and her twelve-year-old brother, got off the 12:59 train at the North Avenue station, this morning, and were found wandering aimlessly about the streets by a policeman. Neither could speak a word of English and the queries of the patrolman gained no response. They were brought to police headquarters and later removed to Muhlenberg Hospital for observation purposes.

It was learned this morning through an interpreter that the two had landed in this country yesterday on board the "Calabria" and were on their way to the home of a brother-in-law in California. No reason could be ascertained for the leaving of the train at the Plainfield depot, but it is thought that the girl believed she had arrived a her destination and was seeking the home of her brother-in-law when taken into custody. The two travelers were placed on the 12:30 train this afternoon by the hospital authorities and resumed their trip.

ROBERT M'CORMACK IS CHOSEN GRAND KNIGHT

Robert McCormack was chosen grand knight of Watchung Council, No. 552, Knights of Columbus, at the election of officers, held last night at Columbus Club. The balance of the officers elected are as follows: Deputy grand knight, J. J. Varley; chancellor, E. J. Harding; warden, A. A. Martell; advocate, F. J. Blatz; recorder, Garret Keating; financial secretary, Charles L. Kling; treasurer, John J. Carty; David B. Doyle was elected delegate to the State convention and J. J. Varley was chosen as alternate.

The officers will be installed at the first meeting in November by District Deputy Dolan. A large number of members were present at the election.

LARGE EVENING SCHOOL REGISTRY

Nearly 300 Pupils Enroll for Classes at High School.

OFFER MANY SUBJECTS

Persons From 15 to 50 Years and Representing All Nationalities Are Included Among Those Who Seek Education.

Nearly 300 pupils are now enrolled in the evening High School. About 250 were in actual attendance at the opening last evening. They came from the home, the factory and the office. All walks of life were represented. Persons of all ages ranging from 15 to 50 were present. Of course, all nationalities were represented. Over 90 enrolled for mechanical drawing. In this department it is not possible to take care of this number.

There were large classes in typewriting, stenography, bookkeeping, algebra and geometry. The classes were of a fair size in other subjects. Quite a number enrolled last evening in sewing and cooking. Enrollments will still be received this evening and tomorrow evening. Ushers were stationed at the door and in the halls to direct students where to go so that by 8:30 all were in their rooms and regular class work was begun. Some 15 teachers are required to take care of the classes in the evening High School.

Last year over 200 took grade work at the Stillman building. This work is now conducted in the High School building. The enrollment last night does not quite reach this number, but it is expected that the number will run over 200 before the end of the week, so that the total number of pupils at the evening school will probably be about 500.

Mrs. Sarah L. Wardner is in charge of the elementary department. Her assistants are Miss Helen Trenbath, Miss Alys Trenbath, Miss Mabel Trenbath, Miss Rebea S. White, Miss M. Josephine Skillings, Miss Nora M. Koons, Miss Sarah Watrons, Miss Harriet H. Humphrey, Miss Julia L. Post and Irving Kuntzman.

The evening High School is under the principalship of J. C. Evans, the popular head of the commercial department in the Plainfield High School. Classes were opened as follows:

J. C. Evans, commercial law; Miss Pauline Denton, stenography; Miss Frederica Quentin, stenography; Miss Dorothea Bull, typewriting; Roy W. Lord, bookkeeping; Miss Dorothy Tate, arithmetic and bookkeeping; Miss Nellie Waterbury, writing and arithmetic; Henry R. Hubbard, grammar, corespondence and spelling; Lester D. Beers, algebra and geometry; Miss Alice M. Lindsley, sewing; Miss Evelyn Fisher, dressmaking; Miss Lucile Jackson, cooking; Henry F. Oesting, shopwork, woodwork; Charles R. Bostwick, mechanical drawing.

The classes occupy twenty-six schoolrooms. This, in addition to the health exhibit and lectures in the auditorium and gymnasium made the school a very busy place last night. Additional enrollments are expected tonight, but no further enrollments will be received in the High School classes after this week.

One of the objects of the evening school is to enable persons to "find themselves," hence a large degree of freedom in electing subjects is necessary. If a pupil begins a subject and finds he is not adapted to it, or for any other reason, wants to change, this change may be permitted. The pupils should be sent to the office (room 245) with any suggestions that the teacher may desire to make, in fact the teacher may accompany the pupil to explain the situation, if it seems desirable to do so. The changes should be made through the office in order that a record may be kept of work being done, and the whereabouts of the pupils, known.

CHARLES FERRARO WEDS MISS LA BAR

Miss Ruby LaBar, daughter of Mr. and Mrs. Harry LaBar, of New street, and Charles Ferraro, of Somerset street, the borough, were married at 7 o'clock last evening. Rev. Dr. Charles M. Anderson, pastor of the First M. E. church, performed the ceremony at his home on Central avenue. The couple was attended by Mr. and Mrs. Ephriam Phillips, of this city, Mrs. Phillips being a sister of the bride. Mr. and Mrs. Ferraro will reside in this city, where the groom is employed as a salesman.

—Neuman Brothers are offering the best grades of flour at very low prices to reduce stock.—Adv. ***

—Could there be more important news in the paper than is contained in the "help wanted" ads?

TUBERCULOSIS EXHIBIT with MOTION PICTURES and LOCAL HEALTH EXHIBIT at the HIGH SCHOOL.

Public invited to attend this free educational project to continue until October 23.

Speakers tonight will be Dr. Millard Knowlton, of State Board of Health; Dr. Thomas S. Davis, president Plainfield Board of Health, and William S. Tyler, president Anti-Tuberculosis League.

"For your better health in home an municipality."

HONOR MEMORY OF FATHER MILLER

Month's Mind Mass of Requiem Held at St. Joseph's Church.

MANY PRIESTS ATTEND

Eloquent Eulogies and Special Music Features of Impressive Service Held for the Beloved Prelate—Monsignor Fox Among Visitors.

The demise of Rev. Father William H. Miller, the idolized rector of St. Joseph's church, occured a month ago today, and in faithful reverence of his memory, his former parishoners and clerical associates gathered in St. Joseph's, this morning, for a month's mind solemn high mass of requiem. The edifice was filled with a gathering that included many relations and friends of the deceased, together with thirty priests from all parts of the State.

Rev. Monsignor Fox, of Trenton, vicar-general of the diocese, attended in the unavoidable absence of Bishop McFaul.

Those celebrating the mass were all closely associated with Father Miller, and were as follows: Rev. Father Zimmer, of Raritan, celebrant; Rev. Father Dunphy, of Dunellen, deacon; Rev. Father Dittrich, of Atlantic City, sub-deacon, and Rev. Father John Baldwin, of Mt. St. Mary College, master of ceremonies. Rev. Father Leahy, of Spring Lake, made the address during which he eulogized the beloved priest and spoke the words of comfort so keenly appreciated by those bereft of his companionship and counsel.

The musical portion of the service was in charge of James E. Bailey, assisted by A. E. LaPorte and Mrs. Alfred Seidel. Mrs. Harry G. DeMeza presided at the organ and the boy's choir sang.

The attending priests were as follows: Fathers Roche, of Asbury Park; Eagan, of Sea Bright; Swartze and Ryan, of New Brunswick; Langan, of Far Hills; McGrath, of Stony Hill; Caton, of Hampton; O'Connor, of Metuchen; Kennedy and Lane, of South Amboy; Hart and Poli, of St. Joseph's; Streuski, of South Amboy; Terrill, of Rahway; Sciolla and Bogan, of St. Mary's; Ryan, of Somerville; Casey, of Trenton; McEmery, of Caldwell; Hogan, of Newark, and Gilfillan, of Sayreville.

ANNUAL REUNION OF THE ELEVENTH N. J. REGIMENT

The annual reunion of the Veteran Association, Eleventh Regiment, New Jersey Volunteers, will be held at New Brunswick, on Saturday, October 24, in Brunswick Hall, Church street. The morning session will convene at 10:30, adjourn for dinner, returning to the hall again at 1:30 p. m. to enjoy a social "Camp Fire," to which all persons are welcome.

The afternoon exercises wil consist of brief addresses by various comrades, and singing some of the old familiar war songs. Those comrades for whom "taps" have not yet sounded and who cannot be present will please write the assistant secretary by return mail, giving their correct address, in order that he can report that they are still on the firing line.

THE MEXICAN SITUATION BECOMES VERY GRAVE

Washington, Oct. 14.—The Mexican situation today assumed graver proportions than at any time since the occupation of Vera Cruz. Secretary Garrison telegraphed to Governor Hunt, of Arizona, expressing disapproval by the Administration of the Governor's intention to send State troops to the border at Naco, Arizona.

—Your "situation wanted" ad will be read by your next employer.

LOCAL MOTORIST KILLED IN CRASH

Arnold E. Finkle Dies as Result of Injuries Sustained Last Night.

CYCLE HIT A WAGON

Witnesses Say Driver of Motorcycle Was Speeding Fifty Miles an Hour When His Machine Crashed Into Farm Wagon on South Avenue.

Speeding west on South avenue on a motorcycle that was traveling at a rate said to have been fifty miles an hour, Arnold E. Finkle, of 333 Emerson avenue, crashed into a horse and farm wagon at 7.3 o'clock, last night, and sustained injuries that resulted in his death in Muhlenberg Hospital at 3 o'clock this morning. Witnesses of the accident claim that the motorist was running his machine at its greatest speed on the wrong side of the thoroughfare and that the wagon, owned and driven by George T. Lukins, of Picton, was proceeding along at little more than a walk.

The fact that the wagon was traveling east and the motorcycle west, caused Finkle to crash headlong into the horse's chest and the heavy motor propelled vehicle struck the animal with terrific velocity. The equine's right fore leg was splintered between the hoof and the flank, the bones protruding out of the skin in a number of places. So great was the agony that the animal suffered that it was deemed advisable to shoot it at once.

Finkle's body was hurled against the horse with such force that it rebounded several feet, the unfortunate man landing on his head on the macadam. The top of his head was split from one side to the other, his brains protruding from an ugly gash. He was removed to Muhlenberg Hospital where he lingered in an unconscious condition until this morning.

The heavy steel parts of the motorcycle on which the victim rode were bent double by the force of the collision. When picked up by spectators it was a tangled mass of iron and steel, fit only for the junk pile. Lukins, who was driving the rig, was badly shaken up, but sustained no injuries. Those witnesses interviewed by Police Chief Kiely following the accident claim that the motorcyclist was running in great excess of the speed limit and that the dead man was entirely to blame for the smash. It was dark when the accident happened and the wagon was carrying lights at the time, according to the police.

The circumstances surrounding the accident are particularly sad inasmuch as Finkle, together with his wife and one child had recently moved into their new home on Emerson avenue. Sought by the police after the accident, Mrs. Finkle was found at the tuberculosis exhibit in the High School, and when acquainted with the sad details of her husband's catastrophe she was completely overcome.

Finkle was employed as a clerk in the Westfield postoffice and was in the habit of going back and forth to that town on his motorcycle. He was of a quiet, unassuming disposition. Lukins was arrested following the accident and after being held at police headquarters all night, was released this morning, evidence obtained by Chief Kiely vindicating the wagon driver of any blame for the death of the motorcyclist.

County Register Frank H. Smith, of this city, was on his way to attend a political meeting and had just passed the point of the accident as it occurred. He has his chauffeur stop his car and return, after which Mr. Smith rendered "first aid" to the injured man. He summoned Dr. Thomas D. Blair and the ambulance and saw that all that was possible was done for the motorcycle victim.

MISS AGNES VAIL IS GIVEN VERDICT FOR $1,300

Elizabeth, Oct. 14.—Miss Agnes Vail, who sued Chas. L. Dana, Jr., and his wife, Katharine, to recover for injuries sustained by Dana's automobile November 9, 1913, in Piscataway township, got a verdict for $1,300 in the Circuit Court, yesterday afternoon. The verdict was against both defendants. The jury was out an hour.

In charging the jury Judge Speer advised the jurors to consider the fact that Mrs. Dana, who was driving the car, had no license, if they believed the lack of a license on her part had any bearing on the accident. A three weeks' permit was held by Mr. Dana. Charles A. Reed, of counsel for the plaintiff, in summing up, said that reckless driving was responsible for most accidents and damage suits.

—Daily Press want advs. pay.

GERMANS PREPARE TO BESIEGE BELFORT, STRONGEST FORTRESS IN FRANCE; PRZEMYSL UNDER FIRE

MADRID HEARS THAT PORTUGAL HAS DECLARED WAR ON GERMANY, AND LISBON REPORT GERMAN RESIDENTS HAVE LEFT.

GERMANS MAY BE IN OSTEND-CITIZENS LEAVE

Warsaw, Russian Poland, Now Threatened by Germans; Vienna Report Says Przemysl Garrison Has Been Relieved But Russians Say Not—Prepare for Belgian Government at Havre.

London, Oct. 14, (Central News Cable)—It is officially announced at Petrograd that the seige of Przemysl is progressing. According to a despatch to the Reuters Telegram Company from the Russian capital, the Russian artillery is rapidly destroying the forts, which, however, continue an energetic resistance. The Przemysl garrison, it is announced, does not exceed 30,000 men.

A news agency despatch from Petrograd says that it has been announced officially that two German submarines were destroyed during the attack on the Russian cruiser Pallada.

Report of a revolt of part of the forces of the South African Union, formerly under the command of General Beyers, is contained in a despatch received at the Colonial Office from Capetown. The despatch reads:

"Since the resignation of General Beyers as commander-in-chief of the union forces, demonstrations of indignation and disloyalty have occurred among the forces in the southwestern provinces, which were under the command of Colonel Maritz The Governor sent Colonel Britz to supersede Colonel Maritz, but that officer insolently refused to give any explanation and took prisoner the messenger sent to his camp. Colonel Maritz then sent an ultimatum to the government that if certain demands were not immediately conceded he would attack the Royal forces and invade the Union.

"Colonel Maritz has in his possession German guns and it is reported that he has been given the rank of general, commanding the troops. He has a force of Germans under him in addition to his own rebel command."

It is reported here but not confirmed that the Germans have captured Ostend. No details have been received as yet. It is believed that the Belgian army headed by King Albert is safe and soon will be able to strike a blow at the enemy. The forces that are reported as having taken Ostend approached that place from Ypres, Courtrai and Eecloo.

Montenegrin forces under General Vukovitch in Bosnia have defeated a force of 16,000 Austrians south of Sarajevo, according to a despatch received by a news agency from Cettinje.

Copenhagen, Oct. 14, (Central News Cable)—The Germans are preparing to besiege Belfort, the capital of the French department of the same name. This is the strongest fortress in France. The Germans will send the largest force that can be concentrated against the fortress.

Madrid, Oct. 14, (Central News Cable)—Portugal has declared war against Germany, according to a despatch from Lisbon, which cannot be confirmed from official sources.

Lisbon, Oct. 14, (Central News Cable)—As a result of cabinet meetings and conferences of party leaders with the President, it has been resolved to convoke Congress on Friday to pass a vote for the mobilization of troops. It is reported that the German minister to Portugal and other German residents of Portugal are about to leave for Madrid.

Paris, Oct. 14.—The war office this afternoon gave out the following statement:

"First, on our left wing as far as the Oise, operations are pursuing their normal course; second, at the centre the progress of our army in the region of Barry au Bac is confirmed; third, on our right wing there is nothing new.

"In the Belgium theatre of war in the region of Ghent some engagements took place on the nights of October 12 and 13 and during the day of October 13. Some Anglo-French troops occupied Ypres."

Vienna, Oct. 14.—The following official bulletin was given out at the War Office last night:

"Our offensive has reached the River San after numerous victorious fights. The Russians have failed to cross the Vistula in Russian Poland." A later official bulletin is to the effect that Przemysl has been wholly relieved. What remains of the hostile army has been attacked. "Jarosalau and Lezagsk are in our possession."

Copenhagen, Oct. 14.—The steamship Frederik VIII sailed today for New York, taking the last party of Americans who have been stranded here. The vessel was crowded. The American Consul General made it known today that if any more needy Americans desire to return the Standard Oil Company's steamer, John D. Rockefeller, would arrive shortly and the company had offered free transportation.

Bombay, Oct. 14 (Central News Cable)—Joseph Blum, formerly German Consul here, was arrested yesterday at the instance of the censor. His offices were sealed preparatory to an official search.

Tokio, Oct. 14.—It is reported that the German commander at Tsing Tau has agreed to the Japanese proposals for the preservation of the lives of non-combatants in the German fortress, and it is expected that the neutrals will leave Tsing Tau shortly by way of the Shantung Railway.

Washington, Oct. 14.—Word that a great battle had begun in Russian Poland was received at the Russian Embassy today. The despatch follows:

"The battle has begun on a line from the country around Warsaw along the Rivers Vistuala and San to Przemysl and further to the south of the River Dneister. In East Prussia the situation remains unchanged."

The despatch adds that a fierce battle is in progress on the left bank of the Vistula River. The fighting is raging on the road leading to Ivangorod and Warsaw. No details were given. The impression given is that

(Continued on page 6.)

Housekeepers' Week Sale--For One Week Only

An opportunity to buy household needs away below regular prices, unusual values, unusual low prices, buy this week

MUSLINS--SHEETS--BLANKETS--TABLE LINENS

9c BLEACHED MUSLIN 6c A YARD.
Yard wide, fine bleached muslin, at less than regular wholesale price; for this sale .....6c a yard
No limit to quantity; none charged or sent C. O. D.

10c CAMBRIC 6c A YARD.
Yard wide bleached cambric, very good quality; for this sale only at .....6c a yard
No limit to quantity—none charged or sent C. O. D.

59c SHEETS 43c.
72x90 Bleached Sheets, good quality; sale price only.....43c

15c PILLOW CASES 12c.
42 and 45x36 Pillow Cases, good muslin; sale price.12c each

$3.50 BLANKETS $2.75 A PAIR
Fine white wool blankets with pink or blue borders; double bed size; sale price only $2.75 a pair

$1.25 BLANKETS $1.00 A PAIR.
Regular $1.25 heavy cotton blankets, full size; sale price this week .....$1.00 a pair

FEATHER PILLOWS.
Sale prices
59c, 85c, $1 and $1.75.

50c TABLE DAMASK 37c A YD.
Fine bleached table linen, 60 inches wide; sale price....37c

75c TABLE DAMASK 57c A YD.
72 inches wide, all linen table linen; sale price.....57c a yard

$1.50 TABLE DAMASK $1.19.
Finest bleached Irish table linen, 72 inches wide, various paterns; sale price..$1.19 a yard

$1.25 NAPKINS 98c A DOZEN.
This week only, 20-inch napkins, hemmed and all ready for use at only.....98c a dozen

15c TOWELS 9c.
Large size huck towels, in plain white or with red borders; sale price only .....9c each

CURTAIN and FLOOR COVERING DEPT.
(Second Floor)

LACE CURTAINS $1.00 A PAIR.
Values to $2.75.
Fine Nottingham Lace Curtains, choice of 10 styles; full size; sale price.....$1.00 a pair

25c SCRIMS 15c A YARD.
Fine curtain scrims, hemstitched edge with lace or insertion finish—white and ecru colors; 36 inches wide; sale price..15c a yard

65c LINOLEUMS 50c SQ. YD.
All this week, your choice of these regular 65c Linoleums at only .....50c a sq. yard.

ON SALE IN THE BIG HOUSE FURNISHING BASEMENT

$1.98 WASH BOILERS $1.
For this week only, if the lot lasts so long, copper bottom boilers, No. 8 size; one piece cover, for $1.00

39c BROOMS 25c.
Good strong brooms, made of good corn; sale price only..25c

75c ALARM CLOCKS 49c.
This week only, these good America alarm clocks, at only, each 49c

$3.50 ALUMINUM TEA KETTLES $2.19.
For this week only, No. 8 Tea Kettles with new locked on spout that can't leak; sale price..$2.19

$2.00 IRONING BOARD AND STAND FOR $1.00.
For this sale only, this $2.00 combination at half usual price, at $1.00

$1.50 WIZARD MOPS $1.
For this week only the famous Wizard Triangle mop, only, each 60
Small 75c Wizard mop this week at 49c

CURTAIN STRETCHERS AT $1.
For this week only, best Curtain Stretchers at only...$1 each

The Demonstration of Columbia Yarns Will Continue Until Saturday Evening.

A. E. FORCE & CO.
"THE WHITE STORE"
We Give the Famous S.&H. Green Trading Stamps

See the Expert on Columbia Yarns, Crocheting and Knitting; all this week in Yarn Department.

DUNELLEN
All the Happenings of the Day In Plainfield's Hustling Suburb.

Mr. and Mrs. W. H. Fuller, of Third street, entertained Mrs. Fuller's brother and family from out of town on Columbus Day.

Mr. and Mrs. Enoch Hardingham and family have returned from a week's visit with Mrs. Hardingham's mother, who resides in the Bronx.

The board of directors of the Dunellen Home and Investment Company met in the office of the Watchung Water Company last evening.

States R. Titsworth, of New Market road, has sold a lot on Whittier avenue to Postmaster Henry S. Garretson. The dimensions of the lot is 46½ by 175 feet.

Mr. and Mrs. J. F. G. Kinney and Mr. and Mrs. Firman H. Gise spent Sunday at Reaville as guests of Mr. and Mrs. John Q. Williamson.

Contractor Goldson W. Smalley is relaying the flag paving along the Prospect avenue frontage of the old J. R. Campbell property, for the borough.

Mr. and Mrs. Edward Maurer, of Madison avenue, enjoyed an automobile trip to Lake Hopatcong on Monday.

Mr. and Mrs. Henry D. Williams, of Prospect avenue, have been entertaining the Misses Viola and Edith Planck, of Paterson, for a few days.

Mrs. John Herbert, of First street, has returned from a three weeks' sojourn at Lake George.

Contractor and Mrs. C. D. Nonemaker and children visited friends at White Plains and Pleasantville, N. Y., on Sunday, motoring there.

Isaac Van Fleet, of Front street, who has been ill for some months with a complication of diseases, continues to grow slowly worse.

Mrs. Anna Fritts, of Dunellen avenue, is able to be out and about after a protracted illness.

Mrs. A. F. Samson, of New Market road, was a recent visitor in the city.

Williard N. Apgar and Edgar Shively spent Columbus Day at Bloomsbury on business.

Stylish Reliable

ROTHBERG'S IS THE YOUNG MAN'S STORE OF PLAINFIELD

Young men appreciate the good style and individuality of our clothes. They find in our garments the character, exclusiveness of pattern, perfect fit and unquestionable quality which their critical tastes demand.

A complete line of Donegaan coats and Mackinaws—patterns more beautiful than ever.

ROTHBERG'S
Stein-Bloch Smart Clothes
"Most Things Men Wear."
214 W. FRONT ST.
Right Next to Proctor's.

RETURNS TO NASHVILLE.

Dr. Stanley Rich, who has been visiting his sister, Mrs. Julius Breyer, of Dunellen avenue, since his recent return from a couple of months' sojourn in England, has left for his home in Nashville Tenn. He was accompanied by his nephews, Adolph and William Breyer, who will pass the winter at his home.

Mrs. Irving Mundy, of Prospect avenue, spent Columbus Day at Raritan.

Mr. and Mrs. Wesley Barker, of Springfield, Mass., former residents of this place, were visitors in the borough yesterday.

The monthly meeting of the Crescent Tennis Club will be held this evening at the home of Frederick Fedderman, on Washington avenue.

TO BUILD ANOTHER HOUSE.

Contractor H. B. Eckert has completed the house that he has been erecting on Third street for speculative purposes and has decided to start another house on the lot adjoining. Contractor Isaac V. Smalley has been awarded the excavating contract.

Mrs. LeRoy Jennings, of North avenue, is ill with the grip and neuralgia.

Mrs. Charles Dodwell, of Jackson avenue, spent yesterday in Jersey City, with her daughter, Mrs. Charles B. Lake.

Two crosswalks have been laid this week by Contractor Goldson Smalley, for the borough, for the benefit of the pedestrians who traverse the westerly side of Lincoln avenue. One of these crosswalks has been laid across Dunellen avenue and the other across Third street.

BOWLING TOURNEY.

The account of the games of the women's two team tournament on the Presbyterian alleys, last evening, will be found on the sporting page. The tournament will be continued on Friday evening, when it will be Miss Mabel Bennett and Mrs. W. J. Smith vs. Miss Florence Smith and Mrs. Fred Vail vs. Miss Luella Stryker and Miss B. M. Ward. These games were to have been rolled on Thursday evening, but the women very considerately released the alleys for that night to the Baracas, who have received a communication from the Woodbridge Presbyterian "5", a team with which they have been trying for some time to arrange a match, to the effect that they could roll them on that night.

Miss Dorothy Cameron, of New Market road, assisted in the First National Bank, yesterday.

Borough Engineer Churchill and force gave line and grade yesterday for the relaying of the flag pavement along the Whittier avenue and New Market road frontages of the Whittier School property.

C. Wesley Blaine, of Lincoln ave-

[illegible] county seat [illegible] tarium. Mr. Randolph is undecided as to whether he will return or not.

Miss Margery Minah, of Main street, visited friends at Midvale over the week-end and holiday.

Mrs. Foster Sofield, of Prospect avenue, is able to be out and about again after a week's illness.

Mr. and Mrs. Robert Nagle, of Main street, entertained Mrs. George Scott and daughter, of Roiaton, Conn., over the week-end.

Samuel Emmett, of the Lake House, has been confined to his bed for the past couple of days.

C. E. Kelly, of Prospect avenue, has been spending a few days in Philadelphia.

A business meeting and social of the Farther Lights Young People's Missionary Society was held at the residence of Mrs. David Griscom on Saturday afternoon.

BUYS AN AUTO.

Clarence Haight, of New Market road, one of the Republican candidates for assemblyman, has purchased a new automobile to take the place of the one destroyed by fire a couple of weeks or so ago.

The Ladies' Aid Society, of the First Baptist church, met in the lecture room of the church this afternoon.

WILL ATTEND MEET.

It is expected that Crow Troop, No. 1, and Columbus Troop, of the local Council of Boy Scouts of America, will hike down to Parker Field, Friday, to attend the meet to be held by the Plainfield Council Boy Scouts of America. It is urgently requested that all the Boy Scouts attend this meet, as it will show them the most excellent and efficient results which can be obtained through co-operative work and the great benefits which can be derived by all boys who may join any of the local patrols or troops. It is, of course, regretted that the local boys will be unable to take part in any of the events this year, this principally being due to the fact that all entries are to be strictly confined to Plainfield Boy Scouts. It is expected, however, next year that events will be open to all troops in the vicinity of Plainfield, at which time it will certainly be the desire of the local troops to take part in all events to which they may have entry. The boroughites are requested to attend this meet, if possible, and see what the movement means in order that a desire may be created to assist in any possible manner the local council in their endeavor to make the local movement a most worthy success.

Mr. and Mrs. Ferdinand Hoch, of Somerville, were entertained by Mr. and Mrs. T. J. Ronayne, of Front street, on Monday evening.

William T. Piddington, Jr., of Whittier avenue, has been ill with a sore throat and a cold.

Taximan Herbert E. Nelson and Fred C. Ward spent yesterday in the city. Joseph Gallagher had charge of Mr. Nelson's business for the day.

DELINQUENT TAXPAYERS.

Announcement was made at last night's monthly meeting of the Piscataway Township Taxpayers' Association that the superintendent of the Lehigh Valley Coal Storage plant at South Plainfield had been informed that sixty of the employes of his plant were delinquent Piscataway township poll tax payers, and that he had caused a notice to be posted in the plant that all who would not pay their just taxes would be discharged. Much favorable comment was elicited by the action of the superintendent.

A committee composed of, John Gray, H. C. Pierce and Mr. Ross was formed to go over the revised telephone franchise. The affairs of the township farm were discussed at length and in this [illegible] of the Township [illegible] pressed satisfaction over the manner in which it was being run by the new overseer, Mr. Walters.

ATTENDED FUNERAL.

Mr. and Mrs. Robert LeRoy Pierce attended the funeral of Mrs. Pierce's brother, William P. Dunn, at the late home in Stelton, this afternoon. Mr. Dunn died in the eighty-second year at 3 o'clock on Monday morning. He was a member of the Stelton Baptist church and the last of the old deacons. Besides his sister Mr. Dunn is survived by three children, Mrs. Herbert Runyon, of New Durham; Mrs. Edward C. Potter, of Metuchen, and William Dunn, Jr., of Stelton. Interment was at the Presbyterian cemetery, Metuchen, where the body was laid at rest beside that of his wife.

German Valley, and Chester

James Flynn, of Wharton, has concluded a visit to Mr. and Mrs. Gustin Nichols, of Chester.

Mrs. George Whitehead, of South River, is visiting her parents, Mr. and Mrs. Frank H. Hughes, of Chester.

Mr. and Mrs. Austin E. Sutton, of Newark, are at their summer home in Chester.

Miss Mabel Bodine, of Rockaway, was an over-Sunday visitor to Mrs. Gilbert Bodine, of Chester.

Mr. and Mrs. Joseph V. Croot, of New Brunswick, are visitors to the former's parents, Mr. and Mrs. Joseph W. Croot, of Chester.

Stephen L. Chapman, of Morristown, was an over-Sunday guest of Mr. and Mrs. William F. Parliament, of Chester.

Mr. and Mrs. Ernest Steffen, of Plainfield, are spending a month with Mrs. Rose Ort, of German Valley.

The annual donation visit to Rev. Charles H. B. Seliger, of the Chester Congregational church, will be held at the parsonage tonight.

Theodore Smith, of near Chester, expects to harvest more than 500 barrels of winter apples.

Repairs are being made to the county road through Chester.

Hunterdon County.

Walter Hildebrant, of Glen Gardner, sustained several cuts about the head and shoulders Saturday, by falling from his motorcycle near Lebanon, when the front forks broke.

Edward Philhower, of Chester, was a week-end guest of his sister, Mrs. Mary Hendershot, of Glen Gardner.

Frank Williams, of Newark, visited his parents in Glen Gardner over Sunday.

Miss Hazel Hartman, of Glen Gardner, spent the week-end with her aunt in High Bridge.

Mr. and Mrs. Lawrence Dean, of New York, were week-end guests of Mr. Dean's mother, Mrs. Jeannette Dean, of Glen Gardner.

Mrs. Joseph Blaine, of Stewartsville, spent the week-end with her parents, Mr. and Mrs. F. P. Gearhart, of Changewater.

Miss Eleanora Dalrymple, of Pittstown, is visiting her sister, Mrs. Hazel Niece, of Everittstown.

Mrs. William Banghart and daughter, Miss Margaret Banghart, of Glen Gardner, were week-end guests at Brass Castle.

After visiting in Glen Gardner, Mr. and Mrs. Fred Miller and son, Robert Miller, returned Monday, to Plainfield.

Mrs. Sarah Tigar, of Annandale, had as week-end guests Mr. and Mrs. Charles Conover, of Plainfield, and Miss Jennie Conover, of East Orange.

Miss Mildred Apgar, of High Bridge, spent the week-end with Mrs. Clarence Miers, of Annandale.

Mr. and Mrs. Howard Mitchell, of Norton, were week-end guests of Mr. and Mrs. Daniel Apgar, at Annandale.

After spending the summer with her mother, Mrs. Lyman Cramer, in Annandale, Mrs. Catherine Heller returned Monday, to her home in Denver.

Mrs. Catherine Cramer, of Lebanon, is visiting her sister, Mrs. L. C. Batson, of Clinton.

A camp of the P. O. S. of A. will be instituted at Jutland, Thursday night.

The Ladies' Aid Society, of the Norton Methodist Episcopal church, will hold an oyster supper tonight.

Mr. and Mrs. George Harman and two sons, William and Ward Harman, and Miss Mabel Thomas, of Brooklyn, were week-end guests at the Fetters cottage in Glen Gardner.

Edward Shepherd and family, of Plainfield, were Columbus Day guests of Mr. Shepherd's aunt, Mrs. Mary Chapin, of Glen Gardner.

'Plains & Fanwood.

A meeting of the Past Councilors Association of Union county will be held in Scotch Plains, tomorrow night. Charles Elliot is secretary of the association and has charge of the arranging of the meetings.

Mrs. E. J. Gottlieb, of Scotch Plains, is now in Muhlenberg Hospital, where she is recovering from the effects of being thrown from a wagon on the Springfield road, near Westfield, when she was returning from Mountainside on Monday evening. The wagon in which she was riding collided with another wagon going in an opposite direction. It is said neither wagon carried a light. Efforts are being made to find the owner of the second vehicle, who, it is claimed, was responsible for the accident.

Frank A. Austin, who has erected several houses in the borough, has received the general contract for the building of a dwelling to cost $3,321 for Irving W. Betts, of New York.

Councilman A. I. Nichol, of the borough, has qualified for the Abernethy cup at the Westfield Golf Club on Monday and will now be in the finals. Miss Hazel Gardiner and Miss S. W. McAnneny continued their winning streak of Monday at the Westfield Tennis Club, yesterday afternoon, when they climbed nearer the winner's trophy.

As is usual at this period of the year, grass fires have broken out around this section. Several have burned over acres of ground on the mountain and one is now raging in the Graceland section of the township.

The annual sale of land in the township for unpaid taxes is being held in the town hall, this afternoon.

Mr. and Mrs. A. R. Neilson have returned to their home in the borough, after a trip to Atlantic City.

Mr. and Mrs. William B. Taber have returned to their home on Russell road, after spending some time at Atlantic City.

Loftus Hollingsworth, of Johnston's Drive, is entertaining Mrs. Albert Hollingsworth, of Buffalo, N. Y.

The first meeting of the Fanwood Tuesday Afternoon Literary Club since last spring was held at the home of Miss Sallee Kyte on Martine avenue, yesterday, and will now be held at the homes of the different members on the second and fourth Tuesdays of every month throughout the winter. The topic under discussion at present is the Victorian Reign and at yesterday's meeting several interesting papers and articles were read. Following this an hour was spent talking about current events, during which tea was served.

Miss Louise Hollingsworth, of Jersey City, is visiting her brother, Albert Hollingsworth, of Buffalo, N. Y.

Very little interest was shown in the Boy Scout meet that was to have been held in the rear of School No. 1, on Monday morning, in which the two troops of Scotch Plains were to participate. The recently organized Scout Council, composed of local business men, have tried to revive the interest that was shown in the scouts last winter, but up to date the people have failed to respond. But one or two parents appeared at the school ground on Columbus Day morning. In every other place there are several Boy Scout patrols.

Mrs. John Hunter has returned to her home in this place, after visiting her son, James Hunter, of Camden.

South Plainfield.

Mrs. J. Hirst has returned to her home in Elizabeth after visiting her aunt, Mrs. Thomas Duffey.

Hance Shuerwig is suffering from a sprained arm.

Mr. and Mrs. A. Downing, of New York, have returned home after spending the week-end with Mrs. Downing's parents, Mr. and Mrs. George Stiger.

James Sharp has returned from a visit with relatives in Easton, Pa.

Mr. and Mrs. William Hamilton and children spent Sunday in Somerville.

Mrs. Adah Newell has returned to her home in New York, after spending a few days with her sister, Mrs. Thomas Duffey.

Miss Nellie Carter, of Pound Brook, spent the week-end with Mr. and Mrs. Charles Thornton.

Mrs. John Cruikshank and daughters, Angeline and Jessie, have returned from a visit with relatives in Easton, Pa.

Mr. and Mrs. Charles Terry and children spent Monday with Mrs. Terry's mother, Mrs. Melvin Shroyer.

Miss Rebecca Bradley, of Mauch Chunk, is visiting her aunt, Mrs. George Sandberr.

Mr. and Mrs. George Schenck and children, Clifford and Dorris, of New Market, spent Sunday with Mrs. Schenck's parents, Mr. and Mrs. A. R. Soper.

Mr. and Mrs. Louis Lipshitz are the parents of a son born to them Monday.

Mrs. George Sandberr is entertaining her mother, Mrs. Winemier, of Mauch Chunk, Pa.

Mr. and Mrs. Robert Ritter are entertaining out of town friends.

Mrs. William Hance and daughter Alice, of Waverly, N. Y., are visiting Mrs. Hance's mother, Mrs. B. M. O'Keefe.

John Rik, who is in Muhlenberg Hospital, suffering from typhoid fever, is reported as improving.

Mrs. Thomas Duffey has returned from a visit with relatives in New York.

The Misses Madeline and Veronica Reilley, of Plainfield, were local visitors Sunday.

Miss Katie Richards has returned to her home in Plainfield, after spending a few days with friends in the village.

Tickets are selling rapidly for the euchre and dance to be held by the Holy Name Society on Saturday evening, October 17.

Mrs. Mary McDonough and daughter, Miss Alice McDonough, have returned from Jersey City, where they attended the funeral of a relative.

TELLS ON THE KIDNEYS.

Plainfield People Have Found This To Be True.

The strain of overwork tells on weakened kidneys. The hurry and worry of business men, the heavy lifting and stooping of workmen, the women's household cares, tend to wear, weaken and injure the kidneys until they can no longer filter the poison from the blood and the whole body suffers from the waste matter that accumulates. Weakened kidneys need quick assistance. Doan's Kidney Pills are prepared especially for weakened backs: tired, worn-out backs—have proven their merit in thousands of such cases. Convincing proof of their worth in a Plainfield citizen's statement.

Mrs. C. B. Coriell, 60 Manning avenue, Plainfield, N. J., says: "I suffered from kidney disorder for years and the principal symptom was a severe backache. Since I learned of Doan's Kidney Pills, I have taken them off and on and they have always acted like magic, giving me prompt relief."

Price 50c, at all dealers. Don't simply ask for a kidney remedy—get Doan's Kidney Pills—the same that Mrs. Coriell had. Foster-Milburn Co., Props., Buffalo, N. Y.—Adv.

Flemington.

Mr. and Mrs. Raymond H. Miller celebrated the fifteenth anniversary of their marriage at their home in Pennsylvania avenue, Monday night.

Andrew Arrison, of Jersey City, is visiting his aunt, Mrs. Letitia McMurtry.

Joseph Petit, of Tacoma, Wash., is spending a few days in Flemington.

Former Sheriff William J. Poulson and Mrs. Poulson, of Red Bank, were week-end guests of Mr. Poulson's mother, Mrs. Urania J. Dilts.

Franklin Vreeland, of New York, is a guest of his parents, Mr. and Mrs. Embury Vreeland.

Miss Florence Herr and Miss Kate Taylor, of Newton, spent the week-end here.

Mrs. Sarah Johnson, of Bevans, is a guest of her son, Clarence Johnson.

Stuart's Shoe Shop
215 WEST FRONT ST.

If you are particular and prefer something exclusive in fall footwear, see our new English custom models with low heels and blind eyelets. We are showing a splendid variety of different designs, in tan, mahogany and black calf skin, and cordially invite your inspection.

Popular Prices

$3.50 and $4.00

War Map Coupon

Latest European War Map
Given by THE DAILY PRESS

to every reader presenting this COUPON and 10 cents to cover promotion expenses.

BY MAIL—In city or outside, for 12c. Stamps, cash or money order.

This is the BIGGEST VALUE EVER OFFERED. Latest 1914 European Official Map (5 colors)—Portraits of 16 European Rulers: all statistics and war data—Army, Naval and Aerial Strength, Populations, Area, Capitals, Distances between Cities, Histories of Nations Involved, Previous Decisive Battles, History Hague Peace Conference, National Debts, Coin Values. EXTRA 8-color CHARTS of Five Involved European Capitals and Strategic Naval Locations. Folded with handsome cover to fit the pocket.

FOUNDED 1856

BROKAW BROTHERS

MEN'S & BOYS' CLOTHING, HATS & FURNISHINGS

Confidence, the foundation of all business success, has proved our greatest asset. Thousands of men who lost confidence in ready-made clothing have bought our clothes and restored their faith. To restore this confidence was but a matter of selling them clothes that never failed to live up to every expectation.

Fall Sack Suits, $18 to $50
Fall Overcoats $16 to $38

Mail orders filled. Samples and self-measurement blanks sent upon request.

Astor Place & Fourth Avenue
NEW YORK
ONE BLOCK FROM BROADWAY — SUBWAY AT DOOR

AMUSEMENTS. AMUSEMENTS.

PLAINFIELD THEATRE

COUNIHAN & SHANNON, Managers.

TODAY---

Matinees—2:30 p. m.; All Seats 10c.
Nights—7 and 9 p. m.—5c, 10c, 15c.

THE CHRISTIAN
HALL CAINE'S SUPERB LOVE STORY
IN 8 REELS

COLUMBUS AUDITORIUM

WEST FRONT STREET
—FOR—
Receptions, Banquets, Concerts, Public and Private Meetings

Terms Reasonable, and Graded According to Privileges Required.
RESERVATIONS NOW BEING MADE FOR SEASON OF 1914-15.
Apply to W. H. FORRISTEL
1382 BELLEVIEW AVENUE. Telephone 2461-W.
Only Public Hall in Plainfield of Fireproof Construction.
10 14 3 wfm

Westfield.

The fire department was called out three times Monday, to put out leaf fires that were threatening houses. The police have been instructed to enforce the local ordinance concerning bonfires.

A masquerade dance will be given at the Mountainside Hall, October 30, for the benefit of the Children's Country home.

Somerville

Miss Jennie Cox, of Rye, N. Y., is visiting Mrs. Ella C. Westcott, of South street.

Rev. and Mrs. Clarence C. Silvester were week-end guests of relatives in Philadelphia.

Miss Mary Wright, of Main street, is spending a week in Brooklyn.

Mrs. Walter Richardson, of Davenport street, spent last week in Cambridge, Mass.

William Brower and family are in New Haven, Conn.

Mrs. Robert Jeffcott and son, David, are in Montclair for two weeks.

The Order of Owls will hold a Hallowe'en ball in Germania Hall, October 29.

Thomas Conboy has just completed fifty years' service as engineer in the Raritan woolen mills and was pensioned Saturday.

Miss Mary Voorhees, of Bound Brook, is a guest of her sister, Mrs. Charles A. Garretson, at East Millstone.

Mrs. Mary Lundequist and son, Edward, of New York, are guests of Mrs. Elizabeth Lundequist.

Mrs. Andrew Lucas, of East Millstone, is a guest of her sister, Miss Mary Conover, of Trenton.

Mrs. Alvah A. Clark spent the week-end with her daughter, Mrs. Charles A. Reed, of Plainfield.

North Branch.

The North Branch Five Hundred Club will meet at the residence of Mrs. William H. Milnor, Thursday afternoon, October 22.

Mrs. Thomas Smith and daughters, the Misses Marjorie and Helen Smith, of Dover, are guests of Township Clerk and Mrs. Henry B. VanNest.

Miss Esther Opie, a student in the State Normal School, Trenton, was an over-Sunday guest of her parents, Mr. and Mrs. J. Bradford Opie, of Neshanic Station.

The following have been elected to serve for two years as members of the consistory of the Reformed church here: Elders, A. V. VanDerbeek and David Rinehart; deacons, Frederick McCullough and Edward L. Blaufuss.

Mrs. Frederick Schmidt is visiting in Newark.

William Eberbach, of Naughright, is a guest of his mother, Mrs. Caroline Eberbach.

Mrs. Libbie Little, of Lambertsville, is a guest of Mr. and Mrs. Garret Q. Baird, near North Branch Depot.

Miss Annie Huff, of Somerville, is visiting Mrs. Ella Huff, at Neshanic Station.

Miss Nellie Huff has returned to Neshanic Station after a visit to her sister, Mrs. John May, of High Bridge.

Miss Mary Clarkson, of East Orange, was an over-Sunday guest of Mr. and Mrs. Ralph VanPelt of Bide-a-Wee, near here.

Miss Marguerite Labaw, of Flagtown, is visiting Mr. and Mrs. Joseph Labaw, at Neshanic.

Walter Thatcher, of Newark, was an over-Sunday guest of his parents, Mr. and Mrs. John W. Thatcher, of Neshanic Station.

Miss Mary Ballin, of Brooklyn, is spending a week at Pluckemin.

High Bridge-Califon.

Miss Martha Washer and Miss May Washer, of Andover, were Sunday guests of Mrs. Harry P. King, of Califon.

The Ladies' Aid Society, of the Califon Methodist Episcopal church, will hold its annual chicken and waffle supper in Apgar's Hall, November 5.

Peter Belese is ill at his home in Vernoy.

Miss Anna McKay, of Newark, is in High Bridge.

Edgar Lance, of High Bridge, has bought the George W. Slater farm near Mt. Lebanon. He will occupy the place next spring.

Patrick Henry sold his farm at Little Rock, Monday, to Frank Pill, of Califon. Mr. Henry will soon move his family to New York.

After spending several weeks at Newark, Miss Lelah Hann has returned to her home near Califon.

Jerry Hoffman, of Califon, has moved his sawmill to a large tract of timber near Fairmount.

Rev. Edwin Bronson will be installed pastor of the Lower Valley Presbyterian church, October 29.

Alvah Apgar returned last week from Binghamton, N. Y.

Havana's Pathetic Little Door.

This little door is one of the entrances to La Casa Beneficencia, the large and well regulated orphan asylum of Havana. The passerby might easily take it for a coal hole if coal were generally used in Cuba, for when the door is closed there is nothing to indicate its use. On opening it, however, one finds a revolving circular box divided into three compartments. It does not need a very vivid imagination to picture the drama that has been enacted here on many occasions.

A woman, her head covered with a black shawl, her arms holding a bundle to her breast, hurries along the narrow street. She reaches the little door. Glancing furtively about to see that no one is looking she opens the door and, shaken by stifled sobs, kisses for the last time the baby she is about to renounce. She places the child in the circular box, gives it a turn and hurries on. Inside one of the Sisters of Charity hears the tinkle of a bell. It marks the arrival of a newcomer in La Casa Beneficencia.—Boston Herald.

Force of Habit.

A humorist was looking over a mill, and while in an unguarded moment he was perpetrating one of his jokes upon an innocent operative he was drawn into some ponderous gearing and badly crushed.

They extricated him from the machinery and laid him on the floor.

"Who is it? Who is it?" was the anxious inquiry as a crowd collected.

Nobody knew.

Then the funny man suddenly opened his eyes and strove to speak. A sympathetic bystander bent down to catch his words.

"There's good reason why nobody recognizes me," he whispered painfully.

"What is it?" asked the sympathetic one.

"Because," the humorist explained as he saw a chance to get one home, "it's because I've been traveling incog."

That was his final effort, for he never spoke again.—London Tit-Bits.

"Towel" of Hot Air.

In hotel, factory and public lavatories, where roller towels should not be used because of the danger of spreading skin disease and where the expense of furnishing individual paper or cloth towels is considerable, the electric hand drier may be used economically and satisfactorily. A sanitary hand drier described in the Electrical World consists of a sheet metal case with an opening in its top in which the hands can be inserted and dried by a current of hot air. A foot pedal operates a quick acting switch which starts a blower, forcing air through the electric heater. The hand drier is, of course, absolutely sanitary, as it is unnecessary to touch any part of the apparatus when using it. The hands can be thoroughly dried, it is declared, in from thirty to forty seconds, which is less time than is required to perform the same operation with a linen or paper towel.

Associations.

All experience evinces that human sentiments are strongly affected by associations. The recurrence of anniversaries or of longer periods of time naturally freshens the recollection and deepens the impression of events with which they are historically connected. Renowned places also have a power to awaken feeling which all acknowledge. No American can pass by the fields of Bunker Hill, Monmouth and Camden as if they were ordinary spots on the earth's surface. Whoever visits them feels the sentiment of love of country kindling anew, as if the spirit that belonged to the transactions which have rendered these places distinguished still hovered round with power to move and excite all who in future time may approach them.—Daniel Webster.

Long Honeymoon.

Marriage among Moslems in India is followed by other ceremonies. The bride, with the bridegroom, is taken back to her father's house after four days; then again she comes back to her husband's house after ten days' stay and then after a stay of twenty days returns to her father's house for at least six months. Thus instead of having a short period of honeymoon they make it last almost a year.

Why Roquefort Is Strong.

Roquefort cheese gets its sharp flavor from caproic, caprylic and capric acids and their salts, which are formed by a sort of hydrolysis of the fat during the ripening period. This change is caused by a microbe called Penicillium roqueforti. These acids have a peppery taste.

Draining Doughnuts.

A pair of long wooden knitting needles are most excellent for draining doughnuts. As the doughnuts are fried slip them on a needle, and when it is full rest it on the top of a pan to cool. The doughnuts do not crush, and the lard drains off.

Melting the Heart of Anger.

Is thy friend angry with thee? Then provide him an opportunity of showing thee a great favor. Over that his heart must needs melt, and he will love thee again.—Richter.

Glazed Tiles.

The making of glazed tiles or "azulejos" is the only ancient Valencian industry which has retained its importance through centuries up to the present day.

Plain Pain.

Plain Patient—My face pains me, doctor. What shall I do? Doctor—I'm sure I don't know. You might try a beauty specialist.

—Advertise in The Daily Press.

An Ode to the Censor.

The censor came down like the wolf on the fold,
And his scowl it was black, and his eye it was cold.
And the things that he did to the news of the war
Have never been witnessed by mortals before.
Across the dispatches his pencil flew fast
And knocked out the punch from the lot as it passed.

The war correspondent, distorted and pale,
Watched the horrible hash that was made of his tale,
And the sound of his wailing reached farther, a lot,
Than any dispatches he penned ever got

And there lay the copy that once told a story
Of thundering battle and world moving glory,
And nothing was left but lead blackened scrawl,
A jumble of words that said nothing at all.

Oh, the public at large is profuse in its howl,
And the crowds at the bulletins grumble and growl,
But the sedulous censor, to give him his dues,
Is a world beating wonder in swatting the news.

—James J. Montague in New York American.

GERMANS MOWED DOWN, BUT KEPT ON CHARGING

Diary Also Tells of Fleeing Women Slain In Fighting at Mons.

Private J. Calvert, of the East Lincolnshire regiment, who missed his regiment during the retreat from Mons, arrived in Paris with the diary of a comrade who had fallen. It describes the fighting during the last week of August and the first week of September.

"The Germans came on in huge masses. Two thousand of us rained bullets at them, and as we had been taught to aim and not merely to shoot from the hip, they went down like ears of wheat before the reaper. Did it bother them? Apparently not. They still came on like sheep to slaughter.

"When we slackened fire because our rifle barrels were so hot they formed up to charge. We redoubled a hail of bullets from our trenches until the German dead were so piled up that those behind could not climb over them, and they just had to fall back.

"After dark we heard trumpets assembling them. The Germans lighted lanterns to collect their men, and all we had to do was to fire at the lights.

"Hundreds of women and children were fleeing from surrounding villages in the early morning. We protected them as best we could, but many were shot."

A diary of another soldier tells of subsequent engagements in which some men were almost overwhelmed by heavy artillery fire, and adds:

"The fifth engagement we were in was after we had been several days slowly retreating toward Paris. Our worst moments were when our line of retirement lay through villages. Houses were smashed and I saw dead and wounded on every side."

Here the diary abruptly ends.

WITH WIFE SAW BATTLE.

Caught In Chateau Almost Between Firing Lines.

Mr. and Mrs. Lyman B. Kendall of New York city witnessed the battle between the German and French armies at Blamont. They took refuge in a chateau almost between the firing lines and finally escaped on a train carrying wounded.

"Baron de Turckheim, our host; the baroness, my wife and myself and one aged servant were marooned for ten days while the battle raged about us," said Mr. Kendall.

"From our retreat we could see the smoke and hear the booming of the cannon. The battle kept coming nearer, and we finally were obliged to take refuge in the cellar.

"On the night of Aug. 10 there was a sound of breaking glass on the second floor, and we found the lance of a uhlan sticking through the window. We opened the door and admitted fifty uhlans, who searched the chateau and its inmates.

"The fighting was now so close that we could see the troopers who had been hit by bullets falling from their horses. This continued for four days, and we lived most of the time in the cellar, eating crusts of bread and rice."

BREADSTUFFS COST MORE.

Potatoes and Butter Slightly Lower Than a Year Ago.

That average prices of practically all important agricultural products on Sept. 1 showed increases over quotations of one year ago is indicated by the department of agriculture's general review. Cotton was the marked exception, dropping almost three cents a pound. Almost all the grains showed big increases, while average prices of meat animals on Aug. 15 were $7.63 a hundredweight, compared with $7.20 a year ago and $6.56 in 1912.

Corn advanced from $0.754 on Sept. 1 last year to $0.815 this month; wheat, from $0.771 to $0.933; oats, from $0.303 to $0.423; rye, from $0.630 to $0.754; buckwheat, from $0.70 to $0.798; flax, from $1.28 to $1.39. Hay, chickens and eggs advanced slightly. Butter and potatoes showed slight decreases.

Her Nine Sons Wounded.

One woman in Paris, says a correspondent, Mme. Bonnard by name, has received news that all her nine sons have been wounded. She is a widow.

—Your "for sale" ad will be found and considered—probably investigated—by some of your "logical buyers."

NEW JERSEY'S GREATEST STORE

Mail and Phone Orders Promptly Filled

HAHNE & CO.

NEWARK

Store opens Daily at 9 A. M. Closes Saturday 6 P. M.

Tomorrow!--A Day of Extraordinary Values

Pure Groceries at Big Savings in This Thursday Sale--

All Mail and 'Phone Orders Filled--We Reserve the Right to Restrict Quantities

SUGAR

Best Standard Granulated Sugar, special in this sale, 10 lbs 64c
Domino Powdered or Confectioner's Sugar, in 1-lb packages 8c

FLOUR

Hecker's Best Superlative Flour, in 24½-lb bags, special in this sale 85c

CANNED GOODS.

Asparagus—Delmonte Brand, fancy extra quality colossal white Asparagus. No. 2½ cans, special 24c
Dozen $2.80
Delmonte Giant White Asparagus, special 35c
Dozen $4.05
Delmonte Green, Colossal Asparagus, No. 2½ cans, special 22c
Dozen $2.60
Delmonte Giant Green Asparagus, special, can 29c
Dozen $3.35
Delmonte White Asparagus Tips, special 22c
Dozen $2.60
Delmonte Green Tips 20c
Dozen $2.30
Oak Brand Fancy Green California Asparagus, No. 2½ cans 19c
Dozen $2.20

PEAS.

Queen Quality Brand, extra fancy sifted sweet wrinkled peas. No. 2 can, spec. . 14c
Dozen $1.60
Rough Rider Brand Fancy Sifted Sweet Peas, No. 2 can, special 11c
Dozen $1.25
Post Boy Brand Fancy Telephone Peas, No. 2 can, special 9c
Dozen $1.05
Lima Beans—Warwick Brand, extra fancy small Lima Beans, No. 2 can, spec. . 14c
Dozen $1.60
Just Right Brand Fancy Solid Pack Ripe Tomatoes, in sanitary cans, regular 11c can, special, can 9c
Dozen $1.05

FRENCH PEAS.

The Cresta Brand—all new goods.
Petit Pois, small Peas, per can 17c
Petit Pois, Fine 22c
Petit Pois, Extra Fine .. 26c
Petit Pois, Sur Extra Fine, 29c

CEREALS.

Macaroni and Spaghetti, domestic, broken in 10-lb boxes, special 44c
Zerega's Macaroni and Spaghetti, spec., pkg 9c
Pea Beans, lb domestic 7c
Pillsbury's Best Wheat Cereal, special, pkg. 12c
Rice—Surety Brand Fancy Carolina Head Rice, lb .. 9c

BAKING POWDER.

Surety Brand, pure grape cream of tartar, baking powder, second to none in quality. 5-lb cans $1.35
1-lb cans 29c
½-lb cans 15c

COCOA AND CHOCOLATE.

Cocoa—Surety Brand pure Cocoa, ½-lb tins, spec 15c
Quick Lunch Chocolate—Surety Brand, ready to serve, splendid for cake icing, special, 5-lb cans $1.19
1-lb cans 27c
½-lb cans 14c
Molasses — Women's Club Brand, New Orleans molasses, quart can 18c
½-gallon can 35c
Gallon cans 65c
Catsup—Snider's Celebrated Pure Tomato Catsup, special large bottle 18c
Small bottle 11c
Soup—Ready Maid Concentrated Soup, put up by the Franco-American Food Co., all varieties, spec. can ... 8c
Salt—Shaker Brand Table Salt, clean and dry, regular 10c boxes, special 8c
Surety Brand Ice Cream Salt, for freezing purposes, large bag 10c
Herter's Marshmallow Puff Vanilla, Chocolate, Strawberry and Maple, spec. large can 23c
Small can 9c
Salad Dressing — Howard's pure Mayonnaise Salad Dressing, special large bottle 43c
Small bottle 23c
My Wife's Salad Dressing, large bottle 23c
Small bottle 13c
Tea—Tetley's Oolong Mixed or Ceylon Tea, Green Label, regular 60c pound; special, 1 lb 52c
Surety Brand Ceylon Tea—packed in fancy decorated cans of 1 lb each 60c
Formosa Oolong, Ceylon, English Breakfast or Mixed Tea, compares favorably with quality tea sold elsewhere, 1 lb 33c
3 lbs 95c
Sardines—Surety Brand Fancy Smoked Sardines, in pure olive oil; special, can 12½c
Dozen $1.40
Lemoigne Brand Fancy Boneless Sardines in pure olive oil, large can, spec 25c
Salmon—Best quality Red Alaska Salmon, tall cans, special 16c

We Give and Redeem Surety Coupons

STORAGE FREE

Have your Awnings taken down by the oldest and most reliable concern in this part of the country. We insure all awnings stored with us against fire and damage

HEADQUARTERS FOR SPECIAL ORDER SHADES AND FANCY DRAPERIES

Brass Beds, Mattresses and Springs at Great Savings

SHIRLEY & JOHNSTON

BABCOCK BUILDING PLAINFIELD, N. J.

Whitehouse

Mr. and Mrs. A. A. Hatch, of South Easton, Pa., were guests over Sunday of Mr. and Mrs. John Craft, in East Whitehouse.

Peter Davis, of near Whitehouse Station, found fourteen of his ducks killed by rodents along a stream at his place Saturday.

Mrs. Benton Whitenack, of Trenton, is spending a week at her former home, Lebanon.

Mrs. D. N. Groendyke, of Plainfield, is visiting Mrs. Simon J. Hageman, at New Germantown.

Mr. and Mrs. Floyd McCathren, of Brooklyn, returned Monday, after a visit to Louis Eick, of New Germantown.

A shoot for the Stevens cup, representing the championship of Central New Jersey, will be held at Peapack, Saturday afternoon. This will be open to amateur marksmen of Somerset, Hunterdon, Morris and Union counties. The match will be 100 blue rocks. There will also be optional sweepstakes.

Mrs. William Randall, of Brooklyn, is a guest of Mr. and Mrs. John E. Seals at the Willowhurst, East Whitehouse.

Barney Reilley, of Peapack, is home from Overlook Hospital, Summit, where he underwent a successful operation.

Mr. and Mrs. Lewis Gethard, of Centreville, are guests of Mr. and Mrs. George Cook, at Cherryville.

Mrs. Howard Huff, of Centreville, is home from a visit to her sister, Mrs. Alfred Urch, of Bound Brook.

Mrs. Charles Case, of Reaville, is visiting Mrs. C. T. Smock, at Centreville.

Mrs. George Morris and son, Winfield Morris, of Peapack, were guests in Newark over Sunday.

Mrs. William Lance, of Bedminster, is visiting in Newark.

Mr. and Mrs. William C. Smith, Jr., of Watchung avenue, are the parents of a boy, William C. Smith, 3d.

Miss Margaret Greene, of Brooklyn, has returned after spending several days with her cousin, Mrs. Frederick Sandford, of Sycamore avenue.

—You may have an immediate task for a want ad—and yet not act wisely in failing to read them day by day.

Plainfield Daily Press

LESLIE R. FORT.....Managing Editor

Published Daily except Sunday, by the PLAINFIELD PRESS COMPANY, 105 North Avenue.

Entered at the Plainfield, N. J., Postoffice as Second Class Mail Matter.

TELEPHONE PLAINFIELD 1300.
Private Branch Exchange connecting all departments.

Two cents a copy. Ten cents a week. $5.00 a year in advance. Delivered by carrier or by mail. No extra charge for papers mailed to points in the U. S. and Canada.
Any subscriber failing to receive a single issue will confer a favor by notifying the business office.
Advertising rates mailed on application.
Copy for change of Advertisement to ensure change the same day must be at the office by 9:00 a. m.

OCT. 14TH IN HISTORY.

1806—Napoleon defeated the Prussians at the battle of Jena and afterward entered Berlin.

1839—Formal anouncement of the engagement of Queen Victoria to Prince Albert of Saxe-Coburg and Gotha.

1842—Completion of the Croton waterworks celebrated in New York.

1853—Combined fleets of England and France passed up the Dardanelles at the request of the Sultan.

1872—Railway from Jedda to Yokohoma opened.

1878—Marquis of Lorne appointed Governor-General of Canada.

1891—Phillips Brooks was consecrated Bishop of Massachusetts.

1899—General Sir Redvers Buller left England to assume command of the troops in South Africa.

1903—Anglo-French agreement signed by which questions of judicial character were to be referred to The Hague Court of Arbitration.

1905—Peace treaty between Japan and Russia signed by the Mikado and Czar.

Plainfield, N. J., Oct. 14, 1914.

TWO WISE CANDIDATES.

When John H. Capstick entered the campaign for the Republican nomination for Congress, he brought with him a wide business experience. There were a lot of people in Union county who thought that Mr. Capstick was going to be an easy victim for former Congressman Charles N. Fowler, and Fowler was so confident that he made a prefunctory campaign. The Stuchell candidacy was not taken seriously at any time. Mr. Capstick however, took his campaign seriously, and he sought the best means of reaching the hundreds of voters with whom it was impossible for him to get in personal touch. As a business man, he realized that there was only one real way, and he chose newspaper advertising. What was the result? Three times a week in every daily paper in the district, there appeared an advertisement large enough not to be missed, and in that advertisement was a short, concise, and well worded argument in favor of Mr. Capstick's candidacy. Such advertising had no effect upon the practical politicians, and Mr. Capstick and his managers realized that fully, but with the average newspaper reader it is evident that the advertising had great weight, and the successful Republican nominee has not hesitated to give full credit to the advantage gained by newspaper advertising.

Congressman William E. Tuttle, Jr., who is seeking re-election, has adopted the same method of reaching the voters that so successfully aided his Republican opponent to get the nomination. Mr. Tuttle has arranged for the insertion, for a few short, telling arguments in the papers throughout the county, these being changed frequently. The first appeared in the Daily Press last night. He has taken the catchy slogan, "The Man on the Job With Wilson," and it's a safe bet that as a result of this advertising campaign, that slogan will everywhere be associated with the name of the present efficient Representative from the Fifth district, and will be known to every voter in Union and Morris counties.

When two candidates for office who have been successful in business prior to entering politics, see such decided advantage in the use of the advertising columns of the newspapers, it is a pretty good demonstration that they are up to date. The man who is not afraid of publicity in this age is the one who gets the votes.

A NEED.

There's need for a new society in Plainfield. A good title would be the "Anti-Theatre Pest Society." The fellow who knows it all, and can see nothing good in productions unless they are being shown in a Broadway house; the noisy individual who likes to read the titles between the moving pictures so loud that everybody within fifteen feet can hear him; giggling young couples, who are more interested in their small talk than they are in the show, and who apparently don't care whether or not their neighbors hear what is transpiring on the stage; the "Smart Aleck," to whom nothing is new, no matter how clever the performer may be; and the pest who insists on climbing over half a dozen others between each act so that he can walk to the back of the house to show the spectators that all of the beauty within the walls is not to be found on the stage, are all familiar characters ond should be eliminated. When the theatre managers find a method of getting rid of a few of the varities mentioned, perhaps the plain, ordinary, common variety of theatre-goer will be able to enjoy an evening's entertainment in peace.

It used to be that prior to a moving picture show, a sign would be displayed upon the screen, requesting the women to remove their hats, or a similar notice was printed on the program. Custom soon made that practice unnecessary and the notices disappeared. Now the shrewd manager who originates a polite expression which will be effective in putting mufflers on some people's talking apparatus, will earn the gratitude of the average citizen who goes to see and hear what is going on on the stage. He does not want the aid of a personally conducted explanation by some "galoot" in the audience, whose vocal organs are four sizes too large.

DEFENDING CIVIL SERVICE.

Efforts on the part of some State officials at Trenton to break down the Civil Service law, are being ably combatted by the Trenton Times, probably the most influential newspaper in New Jersey. We have made reference before to the opinion which has been given by Attorney General Westcott, which is at variance with the ruling of the Civil Service Commission, and now Dr. Willis Fletcher Johnson, for four years the president of the Commission, writes a letter to show that Mr. Westcott was warranted by neither law or the facts.

The Times, in commenting on the Westcott opinion, says it was made to order. As Dr. Johnson explains, it is not the business of the Attorney General or State House Commission to decide whether or not a competitive examination is practicable, and what places shall be put in the exempt class. It is the Civil Service Commission that has been given the power "to prescribe, amend and enforce rules and regulations for carrying into effect the provisions of this act," and it is made "the duty of all of the officers of this State to conform to, comply with and to aid in all proper ways in carrying into effect the provisions of this act, and the rules and regulations prescribed thereunder and any modification thereof."

The inquiries made in the competitive examinations are "as to residence, age, sex, health, habits and moral character," and are to be made "practical in their character and shall relate to those matters which will fairly test the relative capacity of the persons examined to discharge the duties of the position to which they seek to be appointed, and may include tests of physical qualifications and health, and, when appropriate of manual skill." Political or religious opinions or affiliations are not to be concidered.

As the Times says, very few official positions need be exempted from the competitive class for the reason that examinations are impracticable. It would be much better for the State if the competitive class was greatly enlarged.

COMING EVENTS.

TODAY.
Band of Workers' Rummage Sale.
Plant, Flower and Fruit Guild Bulb Sale.
Y. M. H. A. Opening Meeting.
Vaudeville at Proctor's Theatre.
Photo-plays at Plainfield Theatre.
Saengerbund Red Cross Entertainment.
Band of Workers Rummage Sale.

TOMORROW.
Vaudeville at Proctor's Theatre.
Photo-plays at Plainfield Theatre.
Band of Workers Rummage Sale.

FRIDAY.
Building Trades Council.
Concert at Y. M. C. A.
Vaudeville at Proctor's Theatre.
Band of Workers Rummage Sale.

SATURDAY.
Vaudeville at Proctor's Theatre.
Band of Workers Rummage Sale.

TEMPERATURE REPORT.

The temperature report from The State Trust Company today is as follows: 9 a. m., 52 degrees; 11 a. m., 55 degrees; 1 p. m., 58 degrees.

—Advertise in the Daily Press.

FOR HOME DECORATION

EVERY WOMAN WILL WANT NEW CURTAINS

THE HOME BEAUTIFUL

For every room in the house after she has seen our wonderful display of

NEW COLONIAL DRAPERY FABRICS

In beauty of design, harmony of colors and durability of material, they are not surpassed by the more expensive foreign fabrics. Many pleasing effects are possible through their use in window hangings, furniture and box coverings and bed dressings.

An elegant assortment of **Art Tickings, Cretonnes, Chintz, Sateen, Antoinette Repp, Empire Linen Taffeta, Diamond Taffeta, Hillcrest Tapestry, Plain and Fancy Figured Silkolines, Denim, Burlap, etc.**

White Marquisette, with plain and lace border.

Scrim and Voile in white, cream and Arabian with self color lace border; also with colored borders.

Madras, in white, cream and Arabian, in plain and floral effects.

Swiss, in dots, stripes, checks and madras effects.

For Portieres and Side Draperies we have a complete line of **Sunfast** materials, plain and bordered in light and heavy weights in all the wanted shades and color combinations. Also **Ball Fringe, Sunfast Fringe and Curtain Edges** suitable for drapery trimmings.

NEMO CORSETS ARE POSITIVE IN CHARACTER---THEY "DO THINGS"

NEMO CORSETS not only mould a naturally good figure into fashionable lines, but by their ingenious construction, remould a figure ruined either by ill-health or improper corseting. If you are blessed with good health, a **NEMO** will guard that health. If you are in ill health, a **NEMO** will do much to help you regain it. It is never too late to try a **NEMO**; our advice to you is "Do it today."

Deliveries in Westfield, Fanwood, Scotch Plains and vicinity Wednesday and Saturday.

Woodhull & Martin Co.

PROFIT SHARING COUPONS WITH ALL PURCHASES.

Deliveries in Bound Brook, Dunellen, New Market and vicinity Tuesday and Friday.

HOW TO FIX THE VALUE OF GOODS

European War Brings to Front Many New and Perplexing Problems.

New York, Oct. 14—The European war is bringing to the front many new and rather perplexing problems for importers and customs officials alike. One of these relates to the question of the part war taxes should play in estimating the foreign market value of merchandise exported from the country where such taxes have been levied as a result of the general conflict now raging in Europe.

The Netherlands, for instance, has imposed war taxes to compensate for the losses in trade due to the war by the interruption or curtailment of commercial relations with other countries, and to raise money to pay the cost of the mobilization of troops to maintain the kingdom's neutrality. The question has now arisen here whether the Dutch war taxes are internal levies or merely export taxes. Importers of goods from Holland, in some instances, are claiming that the Dutch taxes are not internal, but should be regarded by the customs officers here as possessing an export character.

The reason for this view by importers is that if the Dutch war taxes are held by the American customs administration to be internal they must be added to the foreign market value as a basis for the assessment of duties, whereas if export taxes they cannot be added to make market value upon entry here. In practically all cases the appraising officials of the Customs Service at this port are making market value on the basis of the prices prevailing before the war. Some goods coming from Germany have been returned at the values known to exist there just before the war started, since it has been impossible for the officials here to get definite information as to current prices.

Just what war taxes have been imposed in Germany since the war began are unknown to the customs administration, but when light is thrown on this phase of the situation it is regarded as possible that the taxes will be included in the market value of the merchandise, thus calling for the payment of higher duties, both on goods of German production as well as on those of other countries recouping their national finances by means of special war taxes. This question, it is said, is being investigated by the Treasury Department to the end that equitable duties may be collected from foreign merchandise when the taxes result in the goods selling at prices higher than normal.

Another problem being dealt with has to do with assessing goods of German manufacture or origin, purchased, for example, by American importers in France, England or other countries and shipped here from the country of purchase. The fact that the goods may have been produced in Germany or Austria will cut no figure, as the factor of the origin of the merchandise will be ignored.

In this way, it is explained, if an importer here manages to pick up lots of goods of German or Austrian manufacture elsewhere than in those countries he pays duty on the market value in the country where bought without reference to whether the market in the two countries named is higher or lower for similar goods.

Some importations, however, have been held up for the production of additional evidence to bear out market values entered by importers, while other cases of disputed valuation have been sent to the Board of Appraisement of the United States General Appraisers for final settlement. It is acknowledged in customs circles that the war has upset market values generally abroad, not only in the countries in actual conflict, but in neutral countries as well. Added to this is the difficulty of obtaining reports from consular representatives as to the present market conditions. This difficulty is responsible, the officials say, for taking values as they were before the war began.

As time goes on the treasury officers expect to receive reports throwing more light on market conditions, but at the present time little information of a helpful nature is gotten out of Europe. Importers who succeed in picking up German goods in other countries report that while some advantageous sales as regards prices were put through, goods of this character cost close up to the German home market prices, and were in some instances many times higher, as the merchandise was wanted here at practically any price.

REV. DR. GEO. G. VOGEL WEDS MISS LILLIAN MAY KIERAN

The wedding of Miss Lillian May Kieran, daughter of Mr. and Mrs. Charles J. Kieran, and Rev. Dr. George G. Vogel, superintendent of the Newark District of the Newark Conference of the Methodist Episcopal Church, well-known in this city, was solemnized Monday, at the home of the bride's parents, 372 Parker street, in Newark. Officiating at the ceremony were Dr. Ralph B. Urmy, pastor of Centenary Methodist Episcopal church, of which Dr. Vogel was formerly pastor and the bride and her family are members, and three other district superintendents of the conference, colleagues of the bridegroom. They were Rev. Dr. George W. Smith, Rev. Dr. Jacob A. Cole and Rev. Dr. F. J. Hubach.

The bride was attended by her sister, Miss Edythe Kieran, as maid of honor, and by the young daughter of the bridegroom, Elizabeth Vogel, as flower girl. John Banks Kieran, brother of the bride, was best man.

Only immediate members of both families witnessed the marriage, which was followed by a wedding breakfast. Pink chrysanthemums and autumn leaves were used in decorating.

Dr. and Mrs. Vogel have gone on a two-week motoring trip through the State. Upon their return they will reside in Newark.

CARROLL TAYLOR BURNED WHILE EXPERIMENTING

While engaged with chemical experiments in the labratory of the Colorado School of Mines, Carroll Taylor, son of Mr. and Mrs. W. O. Taylor, of Fairview avenue, accidentally spilled a quantity of acid on his face and left arm and was so badly burned that medical attention was necessary. Some of the acid came very near his eyes.

Taylor was making up some back work, having been ill for a few days previous to the accident and in mixing the acids a few drops splashed out on his hand. This caused him to jump and in doing so he knocked over the "beaker" which held the hot fluid. His face and arm were immediately bandaged and treated. The arm wound was the worst, as the cloth was taken from the face first and he still has his left arm tied up and cannot use it.

SUNDAY-SCHOOL WORKERS TO MEET IN ELIZABETH

The Plainfield Bible schools will be largely represented at the thirty-fourth annual convention of the Union County Sunday-school Association to be held in the Greystone Presbyterian church, Elizabeth, tomorrow. There will be morning, afternoon and evening sessions, at each of which prominent Sunday-school workers will be heard on topics of interest to all Christian workers.

Among the officers of the association are the following: Vice-president Rev. C. L. Goodrich; superintendent home department, Mrs. Julius M. Williams; superintendent missionary instruction, Miss Harriet R. Halloway. A. V. Searing, Jr., and James E. Church are district secretaries for Plainfield; Rev. Evarts C. Conover is a member of the State executive council, while A. M. Harris and G. E. Hall are members of the executive committee.

DOUBT ATTACK ON VERA CRUZ

Washington, Oct. 14. Officials of the State Department were inclined to discredit the report of an impending attack on Vera Cruz by General Aguilar, whose force is known to be in the vicinity of the city. The Department is in almost hourly communication with Vera Cruz.

—Daily Press want advs. pay.

Headquarters for

GIBSON'S RYE

E. C. WESCOTT,
115 East Front Street.

TRY A PRESS WANT AD.

Kayser Gloves

Bonn's
180 EAST FRONT ST

"Onyx" Hosiery

WOMEN'S SMARTLY TRIMMED HATS ...$3.75

Hats trimmed with Fancy Ostrich, Paradise, Numidi, Gouni, Flowers, Wings and Ribbons. at—
$5, $6, $7, $8 to $19.50.

Splendid values, plenty to choose from.

UNTRIMMED BLACK VELVET HATS; all the desirable shapes.....$1.45, $1.95, $2.69 to $5.00 each

Bigger Business

Is attracted to those who seize opportunity vigorously. This agency is alive and modern and reliable. That's why we are getting the business.

FREDERICK A. MARTIN CO.
(Successor to Elston M. French Insurance Agency)
171 NORTH AVENUE Telephone 2304
Insurance Mortgages Real Estate
The Oldest Insurance Agency in This City.

EAT MORE AND DIGEST ALL--

You know that there is nothing quite so aggravating and distressing as Dyspepsia—you can't eat half the time and then not what you are craving. Nyal's Dyspepsia Tablets digest your food and aid its assimilation—they work wonders with your system, increase your vitality and make your daily tasks a pleasure. Price 25c per box.

SCHREINER BROS.
Prescription Druggists. Park Avenue, corner Second Street.

ORGANIZED 1875

Conserve Your Resources

The person who is careful in little things is usually found competent in larger ones.

Prudent is he who saves a portion of each earned dollar and deposits it to his credit in the City National Bank.

Your account is invited.

ORGANIZED 1875. 4% INTEREST PAID ON SAVINGS ACCOUNTS.

CITY NATIONAL BANK
PLAINFIELD, N. J.

Part of a boy's education is learning self-reliance and business sense—what better practice than the purchase of his own clothes?

We have numerous boy customers who come to our stores alone and select garments to be sent home for the approval of parents.

This puts our salesmen on their mettle to do the best possible in return for the confidence implied.

The last few days prove the need of a Fall overcoat.

New styles ready now.

Soft hats for Fall!

ROGERS PEET COMPANY
Three Broadway Stores
at Warren St. at 13th St. at 34th St.
NEW YORK.

B. Altman & Co.

An Exhibition of Autumn and Winter Fashions

for Misses, Debutantes and Young Girls

will be held in the New Exhibition Room on the Fourth Floor (Madison Avenue addition),

Commencing to-morrow, (Thursday).

The models displayed will present the authentic modes in dress for all occasions, including evening, luncheon, shopping, motor and sports garments.

Millinery, Gloves, Shoes and Hosiery, reflecting the latest styles, will be among the accessories featured in the Exhibit.

Fifth Avenue - Madison Avenue
34th and 35th Streets New York

Just to Take the Chill Off These Morning

Too early to start the furnace yet it's too cool these days to sit in your room without a little heat.

THE PERFECTION SMOKELESS OIL HEATER

is just the stove for these "between the season." It heats quickly, burns evenly; won't smoke smell or get out of order. We have several styles in japanned and nickel trim portable and finely finished reasonable in price.

Gayle Hardware Co.
GENERAL HARDWARE AND HOUSEFURNISHINGS
'Phone 398 Front Street and Park Avenue

WAR OR PEACE

We never fully appreciate a peaceful home 'till the neighbors next door or over the way get to fighting.

Just so with insurance. You don't appreciate an honest agent and reliable company until you have trouble in settling a loss.

All just losses are peacefully settled at this office.

REAL ESTATE LOANS RENTS GEO. M. CLARKE CO. Babcock Bldg. Telephone 205 Plainfield
INSURANCE OF ALL KINDS.

G. C. SMITH, Prop. Plainfield Tel. 2327-W. Dunellen Tel., 2842-R.
SMITH'S AUTO EXPRESS
Furniture and Pianos Boxed, Packed and Shipped
MOTOR VANS for Long Distance Moving
159 NORTH AVE., PLAINFIELD, N. J. OFFICE 239 FRONT ST., DUNELLEN, N. J.

TRY A PRESS WANT AD.

THRILLS IN THE WAR NEWS; AIR BATTLES AND HEROIC DEEDS

Aviator Under Attack Felt Like a Bird In an Eagle's Clutches.

Soldiers Who Fight on With a Fine Disregard of Shot and Shell.

DESCRIBING the first actual battle in the air, in which he was an actor, Sergeant Werner of the German aviation corps, who piloted Lieutenant von Heidsen over Paris, says he felt like a bird in the clutches of a hawk and an eagle.

"I was intently watching the country," said Werner, "when suddenly the lieutenant pressed my arm. He pointed upward. At that time we were nearly 5,000 feet in the air. Fully 1,000 feet higher than we were and coming at full speed toward us was a big Bristol biplane.

"I tried to climb upward, realizing that when he got over me he would drop a bomb and we should be blown to pieces. But the effort was vain. Soon the Bristol was directly over our heads. I was not afraid, but this was a moment of suspense that took years out of my life.

"At last I knew how a bird feels when an eagle or a hawk is swooping down upon it.

A Duel In the Air.

"Suddenly I saw a flash alongside of me. For a moment I thought that the expected bomb had struck. Then I realized that the lieutenant was shooting with his automatic pistol.

"The plunging of the aeroplane made accurate shooting difficult, although one shot struck my plane. It was very evident that the Englishman was shooting to disable our motor, and we were doing the same thing on our part.

"While I was figuring on when the next bullet would strike the lieutenant pointed thousands of feet higher.

"There, coming at tremendous speed, was a small Bleriot monoplane, looked for all the world like an eagle coming to join the attack. I felt certain now that the end was in sight.

"But the Bleriot also failed to have bombs and was forced to depend on pistols. Swooping up and down, and circling us and all the time firing at us, the Bleriot kept on. It was certain that there could be only one end to this unequal fight.

"Suddenly, however, German troops appeared below us. They began firing at the enemy, and the Bleriot and the Bristol, finally exhausting their ammunition, sailed off unharmed."

Giddy Drop In Aeroplane.

How nerve saved French officers when a shell crippled their aeroplane is told in a story from Bordeaux to the London Times.

Lieutenant Roecker, with Captain Sommon as staff observer, left Marville to reconnoiter the enemy's movements in the neighborhood of Longwy, Arlon and Virton. When they were 1,800 meters above Musson wood, three kilometers northwest of Longwy, an aeroplane protection battery guarding a German dirigible opened fire on them. A shell burst so near them that the machine was completely thrown off its balance. The motor stopped, and they began a giddy descent, which, in spite of the furious efforts of the pilot, was checked only 200 meters from the ground.

The pilot was determined rather than fall into the hands of the enemy to dash down amid the flames of the Longwy citadel, but a descent was finally made 300 meters southwest of Longwy in advance of the French firing line, which was withdrawing at that moment under a heavy rifle and shell fire. Here, after an examination of the motor under a hail of shells and bullets, Lieutenant Roecker explained to Captain Sommon a method of starting the machine, and a quarter of an hour afterward both officers had returned to their posts.

Bullet Proof Soldiers.

Sergeant Fougere of the Eightieth regiment French infantry is the hero of a thrilling series of experiences.

During one of the battles in Belgium Sergeant Fougere received eight bullet wounds. He was finally captured by the Germans, but escaped while being transferred to the rear.

Despite a broken arm and wounds in his calf, thigh and ankle, he limped over the ten miles which lay between the invaders and his own regiment.

A correspondent at Ostend says that among the French wounded in recent fighting was a dragoon with six bullet and three bayonet wounds in the upper part of his body. He was expected to recover.

Germans Are "Automatons."

A French quartermaster, lying wounded in Paris, after praising the terrible work of the "brave little cigars"—namely, the French 75 millimeter cannon, says:

"The Germans fight well. One would say they are automatons. If there is any retreat it is simply before greatly superior numbers.

"They are like ants, innumerable ants.

"The scout work of the German aeroplanes is fine. The moment our regiment changed position it was sure to receive a visit from an aeroplane, shortly after which the German fire direction was changed and shells began to come thick on the new position."

Germans Scorned Bullets.

Private Whitaker of the British Coldstream guards, writing to his fiancee, describes the fighting at Compiegne as follows:

"You could not miss the Germans. Our bullets plowed into them, but still they came for us. I was well intrenched, and my rifle got so hot I could hardly hold it. I was wondering if I should have enough cartridges when a pal shouted, 'Up, guards, and at 'em!' The next second he was rolled over with a nasty knock on the shoulder. He jumped up and roared, 'Let me get at 'em!'

"They still came on, and when we really did get the order to get at them we made no mistake. They cringed at the bayonet, but those on our left tried to get around us.

"We yelled like demons, and after racing as hard as we could for quite 500 yards we cut up nearly every German who had not run away. Then we took up a new position.

"Here our cover was not so good. At our left were the cavalry. The enemy's guns were blazing away, and they got to us nicely, but not for long."

Referring to the charge of 2,000 Turcos (Algerian troops) in one recent battle an eyewitness, an officer, said that it was one of the greatest in the annals of war. The commanders were utterly unable to restrain the Turcos from dashing off in pursuit of the enemy.

Petty Officer a Spartan.

One of the survivors of the British cruiser Pathfinder, which was wrecked by a mine in the North sea, said the chief petty officer of the cruiser, although badly injured, tried his best to cheer up the sailors, calling on them to sing "It's a Long, Long Way to Tipperary."

After telling of the first shock as the cruiser struck the mine and the latter exploded, killing instantly all the men in the fore part of the vessel, the survivor said:

"Our boats had been smashed, so we pitched overboard booms, pieces of wood, gratings—anything that would float. We tried to wrench doors off the hinges, but we had not enough time.

"The chief petty officer swam here and there among the struggling men, carrying them pieces of wood and wreckage and assisting them in other ways. He saved many from death. He got together eleven sailors and enabled them to remain afloat for more than an hour until help came. He cheered their spirits by singing the popular 'Tipperary' song and tried to get them to join, but the response was not hearty.

"The petty officer saw four of the men sink to death. More were on the point of losing their grip on the pieces of wood, which were keeping them on the surface, when the officer saw the smoke of torpedo boats speeding to the rescue. He cheered and sang until the drooping spirits of the remaining men in the group were revived, and they stuck it on until they were taken aboard the rescuing fleet."

Balloon Directs Siege Gun.

The Amsterdam correspondent of the London Chronicle sends the following dispatch:

"A soldier present at the capture of the French fort of Manonville, near Luneville, describes in a German newspaper the work of a new sixteen inch siege gun. These guns, he said, were placed two miles from the fort where the gunners were unable to see their target. They received the range and direction from a captive balloon.

"The gun is described as being very long and of tremendous weight, and its position when being fired is almost upright. The shell is fired by a charge weighing fifty kilos (125 pounds), and the noise and concussion are terrific. The shock almost knocks down all who are near."

Unbroken German Lines.

From a London correspondent comes the following interview with a wounded soldier home from the front, who describes German methods of fighting.

"It is very hard indeed for us to get any real grasp of the scheme of fighting, and it is not always possible to realize how much depends on our resistance at a particular point, but, as a rule, we fight for all we're worth and take the chance of losing more than the game's worth.

"The impression we got was that the Germans have so many men available at any point where they deliver an attack that as soon as one body gets tired or shows signs of losing its nerve under fire it is recalled to the rear and replaced by fresh men, who are brought up in motors and all sorts of vehicles. The used up men then are taken away and very likely come on again after a rest.

"Many of our men go on fighting for hours after being hit, simply because in extreme cases they don't feel the bullet going into them. I saw a case where a bullet passed through two men in succession and then glanced off a cavalryman's saddle."

WE DO FINE JOB PRINTING. TRY US

No Alum— No Dyspepsia

Look to the food. Eat heartily of hot breads, hot biscuit, hot cakes, made light and tasty with Royal Baking Powder, and snap your fingers at dyspepsia. It is the tasty, appetizing food that aids digestion.

There is a quality in Royal Baking Powder coming from the purity, wholesomeness and fitness of its ingredients, which promotes digestion. Food raised by it will not distress. This peculiarity of Royal has been noted by hygienists and physicians, and they are accordingly earnest in its praise, especially recommending it in the preparation of food for those of delicate digestion.

ROYAL BAKING POWDER

Absolutely Pure No Alum

Salmagundi

By George I. Sill.

Salmagundi, don't want no scrap with nobody nor nothin'.

And speaking of "scraps," reminds us that the Peace Palace at The Hague was dedicated August 28, 1913, with appropriate ceremonies. Much business doing there now?

Along the proposed Lincoln Highway from ocean to ocean, will be three thousand miles of shade and fruit trees, besides beautiful shrubs and flowers. What a place for strolling pleasant summer evenings! One could get up a good appetite for breakfast walking half its length.

We wonder if the course for the study of city government beginning this month at New York University, will ever supersede the smooth-running, well established curriculum of good old Tammany.

Down in Cuba, a law has been proposed liberating 1,500 murderers and other homicides now in prison. We hate to say it, but suspect Governor Blease, of South Carolina, to be at the bottom of this scheme.

Chicago Police Pals of Thieves?—News heading.

If you're asking us, we say frankly we don't know and we don't care. Among other important things connected with the European situation, we're at present trying to figure out how far the Germans "fall back" each time. Allowing a thousand yards for every "fall back" it would seem as if they had fallen back as far as it was possible to fall.

About this time look out for editorials entitled: "Nature's Gorgeous Apparel," "The Melancholy Days Have Come," "The Rime is on the Pumpkin," (whatever that means), "Our Peerless Autumn," "Now for Thanksgiving!" etc., etc. Some clever manufacturer of dope, however, will probably write one with the all-embracing heading: "The Fall Chestnut Crop," and have his salary raised to Fourteen Simoleons per, immediately.

Even in our poor, weak way we wouldn't attempt anything so ambitious as an analysis or classification of the chestnut crop at this or any other season of the year, but rather content ourselves with some apropos quotation from the poets. We don't know whether or not we shall use them, but the following noble lines of Bryant occur to us at once:

"The melancholy days have come;
The saddest of the year,
When we must take to ten-cent rum
And give up five-cent beer."

What has become of James the apostle?—James E. Martine, the apostle of apple-jack, we mean. We once had a copy of his speech on that delightful subject delivered on a memorable day to his enraptured colleagues in the United States Senate, bound in gold and vellum and beautifully illuminated. Unfortunately we couldn't resist the importunities of friends who wished to borrow it—and well, you know how it is when you begin to loan a valuable book. For awhile we didn't miss the volume so much, because we had it all by heart; but now, memory begins playing her tricks with us and we must get another copy. What was it he said in that speech about the "sun kissed apples of New Jersey?", Ah, Mr. Martine, sin [illegible] N. H. [illegible] touch."

Oh, we don't know!—we think if our thought works were uninterrupted for awhile, we could construct one of those Limericks. (Space of one minute in which you could hear a good many pins drop.) Here it is:

Our German friends call him the Kaiser;
Of other's red blood he's no miser;
God pity the lands
Under his iron hands,
And when the war's done, make them wiser.

We started out trying to be funny, but you can't joke much about this European war. It's probably the most awful thing that ever happened to mankind—the most far-reaching in its consequences. Apart from the unspeakable mental and physical anguish it is causing now, consider for one moment its cost in cold cash—conservatively estimated at sixty million dollars per day—piling up a debt under which the people of Europe will stagger in want and suffering for generations to come. "O, Murder most foul!" that countless thousands, the flower of their countries, with no personal interest at stake—should be driven like dumb cattle to the slaughter. Yes, when the war's done, may the Almighty make the peoples wiser. Monarchs and militarism must go, and we think already the handwriting appears on the wall.

We do not vouch for the truth of the following story and perhaps run some risk at the hands of the National Committee of one of our great political parties, in publishing it at all. It's about Thomas Jefferson, who Walter Linbarger says was the Father of Democracy. Mr. Jefferson, it seems, to use the vernacular, was "dead stuck on" a certain Declaration of Independence he had written and insisted on reading it aloud to anyone he could, by hook or crook, manage to corner. Although naturally a kindly, charitable man, in this particular he was absolutely without mercy. Therefore, when about to be inaugurated second President of the United States, knowing that a great many distinguished citizens would be present to see him dismount and tie his horse as per schedule; to follow his form with eager gaze as he ascended the platform, and to listen with bated breath (people "baited" their breath much more in those days, than they do now!) while he read his inaugural, it occurred to him that an altogether unprecedented opportunity would present itself to turn on the hose. After Chief Justice Marshall had administered the oath of office, Mr. Jefferson faced the expectant throng and began handing out to them: "When in the course of human events — — —" Luckily the thunders of applause which greeted him as he turned to his audience, had not yet died away and his first few words were unheard, except by those who stood immediately about him. Chief Justice Marshall was the first of these to "come to" after the "break." With rare presence of mind he sprang forward and firmly grasping Mr. Jefferson's coattails, whispered into that gentleman's organ of hearing the following dignified and well chosen language: "Mr. President, for the love of Mike, have a heart! You've got, sir, the wrong pig by the ear—that's the wrong anaesthetic—not the piece you were going to speak at all!" The story goes on to relate how after considerable difficulty, the Father of Democracy, was steered into the right track again. Frankly, we doubt the whole story—in fact it's perfectly absurd on the face of it, for in 1801 the word anaesthetic had not yet been invented.

PLAYS AND PLAYERS

Rose Melville is again playing "Sis Hopkins."

"Let's Get Married" is the name of a new musical play.

Joe Weber is to produce a new melodrama called "The Fallen Idol."

Valerie Bergere has a new sketch called "The Lock of Panama."

Robert Loraine, the well known actor, is in the English military aviation corps.

Eleanor Gates, author of "The Poor Little Rich Girl," is writing a light opera.

Jack Lait, author of "Help Wanted," has written a sketch called "The Scarlet Scandal."

H. H. Frazee is to produce a play called "A Woman of Today," by Elizabeth Hull Gould and Frances Whitehouse.

Henry E. Dixey has shelved the playlet "Castle Romance," in which he was appearing with Marie Nordstrom.

Klaw & Erlanger announce that their next musical comedy production, "Papa's Boy," will have its premiere shortly in Philadelphia.

Marie Dressler has reconsidered her decision to retire from the stage and soon will be seen in a new farce, entitled "The Sub."

David Warfield has started on a tour which will take him all through the South, up to the Pacific Coast and back through the Northwest.

The opening date for "A Pair of Silk Stockings," by Cyril Harcourt, at the Little Theatre, New York, has been set for October 20.

The Liebler Company is actively at work on preparations for "The Garden of Paradise," which is to be a magnificent spectacular production.

Until a new play is ready for her, Grace George has decided to tour the country in a revival of Clyde Fitch's "Truth," under the management of Winthrop Ames.

E. H. Sothern is said to have declined an offer of $2,000 a week from a manager who wanted him to make a thirty weeks' tour in "If I Were King."

"The Song of Songs," adapted from Suderman by Edward Sheldon, is scheduled to have its initial production in Atlantic City about the end of this month.

Elsie Janis has canceled her English contracts, owing to the war, and expects to return to New York in time to begin a tour of the country the first of November.

Charles Frohman has secured a thirty-minute curtain raiser for Billie Burke this season. It is called "Jerry" and was adapted from Dickens by Paul M. Potter.

Elsie Ferguson is to appear this season under the management of Charles Frohman and Klaw & Erlanger in "Outcasts," by Hubert Henry Davies, author of "The Mollusc."

—If you have a really desirable house or apartment to rent, your "ad" will constitute GOOD NEWS to some anxious people in this city.

IN THE SPORTING SPOTLIGHT

1914 BASEBALL STARS PRODUCTS OF GEORGE STALLINGS' SCHOOL

By JACK MARTIN
Shortstop Philadelphia National League Baseball Club.

Athletic fans have seen their favorite machine put out of commission and the world's baseball title has taken a trip to Beantown. The squeaks so noticeable in the Connie Mack engine during the first three games of the series were even more pronounced in the final clash yesterday, and the Athletics relinquished the final leg on the baseball throne to George Stallings' wonderful crew of youngsters. Old times were squelched by performers of the younger generation. Men whose names were borne to lofty heights by reason of their marvelous deeds in last year's big series have been pushed unceremoniously into the back ground by new-comers. In the niches of fame that were last year occupied by "Home-run" Baker, Eddie Collins and Chief Bender, are now firmly seated "Little Rabbit" Maranville, Charlie Deal, Richard Rudolph and "Hank" Gowdy. The new timber raised the baseball pastime to its highest pinnacle and brought the world's title to the Massachusetts' Hub by marvelous all around work. Superhuman playing, verging on the miraculous, accounted for the surprising feat.

The year 1914 has had its sport dope reserved in tennis, golf and boxing and now baseball has been added to the list. The wiseacres' dope has been exploded in each of these branches of sport and thousands of dollars have changed hands as the result of the side track. Philadelphia fans are today a sorrowful lot. Few realized that the Stallings' club was in the race one week ago and all are today in a dazed condition. The play of the last five days reads like a fairy tale. Some there were who predicted a four straight verdict for the Bostons, and I was among the latter. It was a wide chance and only the closest figuring swerved my opinion in this direction. Well I knew that George Stallings had the greatest squad of ball tossers that ever graced the globe and I had the idea that the Athletics' time for defeat was at hand. Heretofore the reputation of the Connie Mack aggregation had carried it aloft. Stallings' men, instilled with confidence, were not afraid of the monarchs of baseball and went right after them in a fearless manner. If the Giants had not held out so much respect for the Mack club last year the result of the 1913 series might have been vastly different. The old National League might have had the world's flag in its park when this series was sent under way. As it now stands the pennant will return to the senior organization, Boston being responsible for the regaining of lost laurels.

At the beginning of the season a despised club, the Boston Braves have flashed to the fore in a manner that dazed even those most closely connected with baseball. It was not a steady fight for the National League flag, but a sudden splurge. When I was with the Boston club at the beginning of the season it commanded little respect as a National League pennant aspirant. It was one of the teams that are merely ornaments in the daily standings of the clubs. Today it heads the baseball world. The reason is unexplainable. The credit for the triumph is widely distributed. George Stallings' name is linked among the notables of today's sporting calendar, as are also those of Rudolph, James, Gowdy, Deal, Maranville, Evers and a couple of others. The victorious performers today could have the country for the asking. Boston is wide open. Stallings holds the key to the city and everywhere there's a Boston player there's also a crowd.

My dope has panned out. Before a ball was pitched I claimed that if the Braves won the first game they would capture the next three and with them the pennant. I picked Rudolph and James to do the bulk of the hurling. They did it and each has two victories to his credit in the final standing of the series. Both performed phenomenally and left little to be hoped for in the minds of the fans. The metropolitan papers corroborated my prediction of three days ago in their sporting columns this morning. Deal was my choice as one of the headliners for the series and the metropolitan sport writers are trailing up this dope this morning.

George T. Stallings' school of baseball players has at last been productive of world's series talent. Enrolled on the present school's roster are the greatest players in the game today. Each day before a game Stallings held short sessions of his school and the men went into the fray with final instructions from the big fellow. It was this way not only during the world's series but during the entire season. When I was a member of the Boston club I was one of the pupils in this mid-day school and was told what to do and when to do it by Manager Stallings before I entered a game. Stallings is well versed on each batter's strong points or weaknesses and is himself one of the greatest students of baseball. He knows the good points and faults of every performer in the game today and imparts this knowledge in a tactful manner to his proteges.

We were the victims of considerable joshing on the part of other clubs for our daily school attendances and when we were dismissed from a session usually found a number of rival players awaiting us with taunts of one kind or another. We were taught to disregard these slams and they went in one ear and out the other. None of us, however, dared to forget anything that Stallings dealt out to us in the way of information. While I was a member of the Boston club we worked a system of signals that have never before been used in baseball. Stallings' smile was a signal used to instruct the batter to line one out when he had two balls and no strikes, three balls and no strikes and three balls and one strike on him. This, of course, was the dope provided the pitched ball was a good one and came within striking distance of him. This code was relayed from the coacher on the base lines, who would advance several paces toward the batter after getting the silent notification from Stallings.

Few there were who knew that Maranville was injured in the second game of the series played at Philadelphia, when Walsh jumped into him at second in the last inning, when he was launching the first half of a double play. He was spiked in the thigh but this in itself would be a great handicap to the average base runner or shortstop.

FOOTBALL PLAYER DYING.

Corley Hays, right halfback of the Fordham Prep football team, lies dying in St. Francis' Hospital, Jersey City, as the result of an injury received in the game with St. Peter's College on Columbus Day. As a final resort to save the player's life an operation was performed last night. Drs. Duffy, Hoskins and Mooney, who performed the operation, entertained no hope for their patient. Hays is a resident of Yonkers and is a nephew of the late Mgr. Hays.

TO "TRAP" CRANFORD COURSE.

New York, Oct. 14.—The Cranford, N. J., Golf Club, whose 18-hole course was opened two years ago, are now arranging with Donald Ross, the famous golf architect, to trap the fair greens, which, when completed, will make the course one of the best in this part of the country.

—Your unwanted rooms to rent ad will probably afford opportunity news to some one satisfied—yet not [illegible]

REPAIRING AS IS REPAIRING

that's ours. There's a difference in repairing; day and night are not more unlike than our way of doing things and what you'll often find elsewhere. Give yourself the benefit of the highest skill, an intimate knowledge of cycle construction and reasonable prices. Bicycle tinkers only hurry a wheel to its finish by making a mess of an important job.

We carry a full line of Hunters' Supplies.

LEO ZEISEL'S
222 WEST FRONT STREET.
Next to Proctor's.

FIRST MATCH OF ELKS' LEAGUE OFF

Rutherford Asked for Postponement With New York and First Match Tonight.

Bowling in the Elks' League will start tonight with the New Brunswick team opposing the Paterson quintet, in the Silk City. The opening of the league was scheduled to take place last night, with Rutherford rolling at New York, but the Rutherford five asked for a postponement.

The minners for the past eight years have been as follows. 1906-7, Jersey City; 1907-8, Hoboken; 1908-9, New Brunswick; 1909-10, Jersey City; 1910-11, New Brunswick; 1911-12, Hoboken; 1912-13, New Brunswick; 1913-14, Newark.

It will be noticed from the above that New Brunswick has won the honors on three occasions, while Jersey City and Hoboken have each taken the trophy twice, with Newark breaking into the winning column last year for the first time.

The schedule for this week is as follows: Tonight, New Brunswick at Paterson; tomorrow, Jersey City at Plainfield, Elizabeth at Rahway; Friday, Hoboken at Newark.

BASEBALL NOTES

Bill James, the Braves' star and leading National League pitcher, won 27 and lost 7 games.

Captain Jake Daubert, of the Suberpas, suffered an attack of Charley Horse right at the close of the season.

Just to strengthen his title of "Batting King," Ty Cobb clouted out a home run in his last game of the season.

"Chief" Bender, of the Athletics, leads the American League pitchers, with a record of winning 17 games out of [illegible] pitched.

Rot[illegible]e Kansas City outfielder, who finished the season with the White Sox, batted for .300 in the 34 games in which he took part in the American League.

With three players, Dolan, Magee and Huggins, among the first ten base-stealers, the Cardinals have the edge on National League teams in sack pilfering.

Charley Herzog has not yet signed to manage the Reds next season. It is expected, however, that "Buck" will attach his John Hancock to a Red contract before long.

The St. Louis Browns and the Washingtons in the American League and the Cincinnati Reds in the National League did not have a single batsman to finish in the .300 class.

Ohio is the home of major league tail-enders this year. The Cincinnati Reds finished last in the National League, while the Cleveland Naps landed in the American League cellar.

FOOTBALL NOTES

Both Pennsylvania and Cornell suffered defeats right at the beginning of the season.

Dick Wigglesworth and Mal Logan, two old Harvard stars, are coaching the Crimson quarterback material.

Knowles is putting up a great game for the Yale eleven. The Eli kicker is doing even better work than last season.

Glenn Warner, the Carlisle Indians coach, is an old Cornell player and for several years had charge of the football team at Ithaca.

It is said that Yale's good showing in the use of the forward pass is due to the coaching of half a dozen Canadian players, to whom throwing the ball is second nature.

GOLF BY AUTO LIGHTS.

An innovation, coming as a climax to the biggest day of the season on the Suburban Club golf course, in Elizabeth, was sprung late Columbus Day afternoon, when several players putted out the last hole by the aid of automobile lights. Displaying nothing short of wonderful eyesight, the players were able to follow their ball over the hill from the eighth hole as they came in, but the rapidly falling darkness now made putting an impossibility and play was delayed until a number of auto lips were lighted and the cars pointed so that the green was illuminated.

—Try a Press want ad. It will bring results.

—Is not one of the problems facing you at the present moment a want ad problem?

WORLD'S SERIES, 1914.

First Game—Boston, 7; Philadelphia, 1.
Second Game—Boston, 1; Philadelphia, 0.
Third Game—Boston, 5; Philadelphia, 4.
Fourth Game—Boston, 3; Philadelphia, 1.

YESTERDAY'S FIGURES.

Attendance	34,365
Receipts	$ 62,653.00
Players' share	33,832.62
Club owners' share	22,555.08
National Commission	6,265.30

TOTALS, ENTIRE SERIES.

Attendance	111,009
Receipts	$225,739.00
Total players' share	121,899.08
Boston players' share	73,139.45
Philadelphia players' share	48,759.63
Club owners' share	81,266.02
National Commission	22,573.90
Each Brave's share (26 men)	2,812.28
Each Athletic's share (24 men)	2,031.65

SALIENT FEATURES OF LAST GAME.

Players who hadn't made hits up to yesterday, but who managed to get in one and escape batting averages of .000 were Oldring, Barry and Moran.

Stallings, according to report, bet several suits of clothes that Connolly would outhit Baker. He loses these bets, although Baker didn't distinguish himself.

The need of umpires in the outfield was shown here. There were two wallops yesterday, which were so close to the line that umpires not on the spot would have had a hard time deciding whether they were fair or foul.

Byron, of the National League staff, did excellent work behind the bat yesterday, and Hildebrand on the bases was equally good.

A sharp grounder struck Eddie Collins on the ankle and made him limp for a while.

The batting average of Evers for the series was .437. He quite outshone the great Collins in all around value.

Rudolph is credited with two of the Boston victories and James with two.

In the fourth inning Byron turned to the bench and reprimanded the Boston players. They were doing too much talking and of a kind Byron didn't consider proper.

Evers, Maranville, Gowdy, Rudolph and James were the leading performers for the new world's champions.

Boston and Chicago are the only cities to have a club in each league win a world's series.

Said a prominent big league manager before the series: "It's 10 to 1 the Athletics win." But the country is full of prophets who were confounded by the work of the Braves.

The series began on Friday and ended on the 13th. However, if George Stallings, the most superstitious man in baseball, knew this he gave no indication of it.

SPRINGFIELD T. S. MAY DROP HOLY CROSS TEAM

Springfield, Mass., Oct. 14—Asserting that Holy Cross used unnecessarily rough tactics in the game with Springfield Training School here on Saturday, the local management is considering steps to drop the Worcester college from the schedule next season. One of the coaches at the Springfield institution made the statement after the game that there were several instances where Holy Cross players could have used better judgment in making tackles and in their work in general.

For this reason it is understood that a conference will be held in the near future to decide what steps will be taken. The feeling exhibited by the players and on some occasions on the part of the local team robbed the game of any spirit of friendly rivalry. "Hub" Stine, of the borough, played during the entire game on the Springfield team.

WITH THE BOXERS

Frankie Burns and Kid Herman have been matched to box in New Orleans, November 1.

Billy Gibson, one of the New York promoters, has closed down his club because of poor business.

Announcement is made that Mike Gibbons and George Chip will meet in a 10-round bout in New York, October 21.

CLOSE COMPETITION IN P. C. C. FINALS

Mrs. Harold Brown and Miss Barbara Fleming Annex Doubles Title.

Mrs. Harold Brown and Miss Barbara Fleming won the ladies' doubles tennis tournament of the Plainfield Country Club, yesterday, when they defeated Mrs. R. Story Rowland and Mrs. Boardman Tyler in two straight sets, the first of which was real championship tennis. The scores were 9-7 and 6-2. Both teams tried hard for the title and the losers gave their opponents a hard run for both sets.

Mrs. Brown and Miss Fleming took the lead at the start. With the score 8 to 7 in their favor, Mrs. Brown and Miss Fleming played some beautiful shots out of their opponents' reach and in the sixteenth game put over the telling point that ended the set.

The second set was also closely contested, although the winners of the first took a big lead at the beginning and maintained it throughout playing on the defense.

POOR JOHN M'GRAW GETS BUT PALTRY $18,000 YEARLY

John J. McGraw, the baseball manager, swore off personal taxes yesterday to the amount of $366. The assessment was made for 1911 on an estimated value of $20,000. Mr. McGraw said he lived at 301 West 109th street, and that on October 1, 1911, he was interested in a billiard room. He said he had a ten-year lease on the premises, but he did not make any money, and sold out at a loss.

Concerning his assets, he said he has a business account at a bank that ranges from $8,000 to $500 and an automobile. Concerning his liabilities he said he was responsible for a note for $9,500, held by the Washington Heights Bank, but that it had been paid. He also owed $2,500 on debts contracted in the billiard business, but these had all been paid, too.

Mr. McGraw said his salary was $18,000 a year, and that it was all consumed in the maintenance of his family.

FORMER LOCAL STAR WINS WEST SIDE TENNIS TITLE

In one of the best matches of the tournament, Mrs. S. F. Weaver, formerly of Central avenue, defeated Mrs. E. Barnes for the championship of the West Side Tennis Club, yesterday, on the club courts at Forest Hills, L. I. The new champion was at the top of her form and won two sets to one at 5-7, 6-4, 6-3. The contest brought out all the best qualities of the rival players.

Mrs. Weaver lost the first set after deuce had been called. She played a good back court game and held her opponent safe in the last two sets. It was the aggressive play of Mrs. Weaver that enabled her to capture the championship. Miss Florence Ballin, who managed the tournament, announced yesterday that the final round for the doubles championship would be played this week.

WHO IS THE OWNER OF THIS THOROUGHBRED HUNTING DOG?

Albert Jaeger appeared in the city court, this morning, as complainant against Edward Vanderhoef, whom he charged with stealing a hunting dog valued at $20. According to Jaeger, the defendant had in his possession a canine which he (Jaeger) had purchased from Clarence VanNorden for $20, in November, 1912. City Judge DeMeza ordered Vanderhoef to produce the dog in court, and when brought before the magistrate the animal refused to recognize anyone but his present master, Vanderhoef. The dog claimed no acquaintance with either Jaeger or VanNorden and so complicated were the condition involved that Judge DeMeza reserved decision.

Vanderhoef claims that the dog was stolen from him by a man named Burke and taken to the farm of William Mernagh in the mountains. Mernagh corroborates the latter part of the testimony and further statees that Burke left the canine in his case, but refused to come after it when notified that the dog was becoming a nuisance and would not longer be cared for. After his patience was exhausted Mernagh says that his son, who is now one of Plainfield's "finest," brought the dog to Mr. VanNorden and the latter in turn sold it to Jaeger. Judge DeMeza is now confronted with the tangle and is endeavoring to determine just who the canine belongs to.

—Advertise in The Daily Press.

SECOND TOURNAMENT STARTS IN DUNELLEN

Presbyterian Alleys Will Again Be Used for Popular Women's League.

A large crowd of bowling enthusiasts attended the first matches of the second women's tournament which is being held on the Presbyterian alleys, Dunellen, last night. Three matches were played last night.

In the first match Miss M. M. Crawford and Mrs. Charles Vail had a hard time defeating the Misses Florence Smalley and Josephine Dealaman but finally came out winners by five points, the scores being 171 to 166. The losers came back in the second match and took it easily. The Wickham-Shively combination dropped two games to the Smalley-Dealaman duo, which gave the latter three victories and one defeat in the first night's play. The winners made a high score of the night with a 225 in the last game.

The scores and standings:

Mrs. H. A. Wickham	91	108
Miss Helen Shively	68	87
	159	195
Miss M. M. Crawford	59	60
Mrs. Charles Vail	62	63
	121	123
Miss M. M. Crawford	83	80
Mrs. Charles Vail	88	55
	171	135
Miss Florence Smalley	90	74
Miss Josephine Dealaman	76	97
	166	171
Mrs. H. A. Wickham	103	97
Miss Helen Shively	87	80
	190	177
Miss Florence Smalley	85	103
Miss Josephine Dealaman	108	122
	193	225

Standings of the teams that have rolled:

	W.	L.	P. C.
Smalley and Dealaman	3	1	.750
Wickham and Shively	2	2	.500
Crawford and Terry	1	3	.250

Individual averages:

	G.	P.	Ave.
Miss Josephine Dealaman	4	403	100
Mrs. H. A. Wickham	4	399	99
Miss Florence Smalley	4	352	88
Miss Helen Shively	4	322	80
Miss M. M. Crawford	4	282	75

MANY ENTRIES FOR ANNUAL P. H. S. TENNIS TOURNAMENT

The entries for the Plainfield High School tennis tournament closed today, with twenty-two names in the singles and four teams in the doubles. Last year's champion, Curtis Dall, will not be able to enter this year because of an operation on his throat. Roscoe Blanchard, who reached the semi-final round in the Princeton tournament a few weeks ago, looks like the possible winner. There are many capable racquet wielders in the school, however, and close competition is expected. The matches will be played on any available courts and will start tomorrow afternoon.

The entries for the first round are: Schenck vs. Borden, Eggie vs. Crone, Beckman vs. Cockburn, McDowell vs. Mills, Newell vs. Swackhamer, Blanchard vs. Stelle, Worden vs. Todd, Case vs. Smith, Stringham vs. Carter, Ellis vs. V. Williams, Parvin vs. D. Williams.

The entries for the first round in the doubles championship are: Mills and Case vs. Blanchard and Parvin, Eggie and Beckman vsfl Noonan and McDowell.

LOCAL ELKS WILL PLAY JERSEY CITY TOMORROW

The local "Mills" will get into action tomorrow night, on the Watchung avenue alleys, when they meet the Jersey City Elks in their first game of the State League.

Captain V. W. Nash, Jr., has not yet picked his team to enter the first match of the schedule.

NEWARKERS WANT GAME.

The Acme Juniors, of the Belleville Avenue Playgrounds, Newark, would like to arrange games with 125 pound teams in the State, offering suitable inducements. Vanderbeek, McGlynn, Parkinson, McEvoy and Lawlor are to represent the team. Address challenges to John McDonald, 580 Market street, Newark.

WON HOLIDAY CUP.

Harry DeMeza won the Holiday Cup in the lickers' handicap at the Park Golf Club, Monday afternoon, and also turned in low score for the day. In the morning his score was 80, but in the afternoon he went five points better. H. E. Blazier won the approaching and putting contest.

TWELVE REPORTED FOR HOPE CHAPEL PRACTICE

Twelve basketball candidates reported for practice at Hope Chapel last night and the squad was put through a short scrimmage. Jack Martin was in charge.

Several good men have appeared for the centre position and Martin is working hard so as to get the best pivot man possible. The team will be in good shape for the opening game, which is three weeks ahead.

WAR NEWS

(Continued from page 1.)

the armies are deadlocked. The despatch continues:

"The rest of the situation is quiet. Our cavalry, now having crossed the Carpathian Mountains in several places, have invaded the spreading plains of Hungary."

Warsaw, capital of Russian Poland, is threatened by the Germans, according to an official despatch from the American Consul, who asked instructions regarding the care of foreign interests during the expected period of German occupation.

A wireless message received from the foreign office at Berlin states that German military authorities searching the archives of the Belgian General Staff at Brussels found a portfolio inscribed, "Intention Anglaise Belgique," containing important documents. One was a report to Belgian War Minister, dated April 10, 1906, containing the result of detailed negotiations between the Belgian General Staff and the British military attache at Brussels, Lieutenant Colonel Barbardiston. A plan of English origin, sanctioned by Major General Grienson, chief of the English General Staff, contains strength, formation and landing places of an expeditionary force of 100,000 men and other details; also a map showing a strategical drawing up of the French army, demonstrating the existence of a Franco-Belgian agreement.

The only factor preventing the transfer of the Hamburg-American Line steamer Kronprinzessin Cecilie from Bar Harbor to Boston, Secretary of the Navy Roosevelt said today, is the transfer of a suit against the vessel by the Guaranty Trust Co., of New York, from the jurisdiction of Maine courts to those of Massachusetts.

Bordeaux, Oct. 14 (Central News Cable).—M. Augagneur, Minister of Marine in the French Cabinet, has left for Havre for the purpose of meeting the Belgian Ministers and Cabinet officers due there tonight, to take up the functions of the Belgian Government on French soil. The French have prepared offices for the Belgian Government in that city. Measures have been taken to accommodate the Belgian Government with the fullest facilities to exercise its authority and duties. Several other Belgian Ministers and officials embarked this morning from Ostend, en route to Havre.

Amsterdam, Oct 14.—Owing to the numerous cases of cholera now existing in the army, the Austrian War Office is arranging to innoculate the members of the army as a preventative against the dread disease.

If the man who says, "I can't afford to advertise" will look over the list of big concerns that were LITTLE concerns before they started to advertise, he will be more likely to say:

"I can't afford NOT to advertise.

The Press is Plainfield's best advertising medium because its circulation is among the people who make and spend the most money.

Plainfield Daily Press,
"The Home Newspaper"

BICYCLE REPAIRING AND STORAGE
GEORGE L. SIMON
179 North Ave., opp. Depot.

EAGLE BOWLING ALLEY
Open to the Public
117 EAST SECOND STREET
Under the management of George Miller.

RECEPTION GIVEN TO CANDIDATES

County Aspirants for Office Entertained at Westfield Last Night.

County and Congressional candidates, together with party workers and members of the Union County Republican Committee, attended a reception at the home of E. S. F. Randolph in Westfield, last night, when further plans for the campaign were discussed and interesting speeches were made by the candidates. Mayor Harry W. Evans, of Westfield, acted as master of ceremonies and introduced the several speakers.

William Newcorn, chairman of the county committee, briefly outlined plans for the campaign, adding that he was not a candidate for any office, his being his sole purpose to do all he can to elect the party ticket. Other speakers included John H. Capstick, Congressional candidate; State Senator Carlton R. Pierce, candidate for re-election; Arthur N. Pierson, C. L. Morgan and William N. Runyon, Assembly candidates; County Register Frank H. Smith and County Clerk James C. Calvert, both of whom seek re-election, and George Otto, candidate for sheriff.

All of the candidates expressed their confidence in the success of the party ticket. The candidates seeking re-election referred to their records in office and the fact that they had received the endorsement of not only members of the party but county officials as well. The meeting was an enthusiastic one and all felt much encouraged over the prospects of the result at the November election. A social time with refreshments concluded the reception.

G. O. P. COMPLETE PLANS FOR CAMPAIGN

Headquarters to Be Opened This Week in Stirling Building.

The City Republican Executive Committee held its weekly meeting last evening at headquarters, at which time many matters of importance were discussed. Reports from the various wards indicated that the canvass is now completed, and that an endeavor would be made to secure a heavy registration next Tuesday, which is the last day set aside for that purpose.

Campaign headquarters will be opened in the course of the present week at the store until recently occupied by Mrs. L. J. Denton in the Stirling building on Park avenue. Literature will be distributed from this place, which will be open afternoons and evenings.

"Neighborhood meetings" will feature the present campaign in this city, with such gatherings being held in all parts of the city. These gatherings will be informal in nature, giving the individual voter an opportunity to ask the various candidates questions on topics and subjects in which they may be especially interested.

It is planned, aside from the "neighborhood meetings," to have at least three open air gatherings in the business section of town, together with one large mass meeting at Plainfield Theatre, which is to be addressed by a speaker of national reputation, probably United States Senator Spooner.

SOMERSET DEMOCRATS FORM CAMPAIGN CLUB

The Somerset County Democratic Club, at its meeting in Somerville, yesterday, organized for the coming year by electing F. G. Thomas, of that place, president. Among the fifteen vice presidents chosen are Dr. William L. Saunders, S. S. Swackhamer and Walter C. Linbarger. Former Sheriff Selah Schoonmaker, of Somerville, was elected treasurer, and Charles Matthews, of Somerville, was chosen secretary.

The organization plans to form clubs in all sections of the county. The first meeting of the county club will be held at Somerville, Friday night, when prominent speakers will be heard and further plans for the campaign will be discussed.

ENTERS BROOKLYN SCHOOL.

William Brower, of East Fifth street, a licensed Marconi wireless operator, who was aboard steamers plying between New York and Mexican ports during the recent troublous times in the latter country, has recently entered the school at the Brooklyn Navy Yard. After he completes his studies at the yard, he becomes a non-commissioned officer. Mr. Brower was in Mexican waters during most of the trouble between this country and our southern neighbors.

3,000 LOST IN EARTHQUAKE.

Washington, Oct. 14.—More than 3,000 lives were lost in an earthquake in the Province of Konia, Turkey, on October 5, according to a cablegram today from United States Ambassador Morgenthau to the State Department.

BARGAIN HUNTERS AT RUMMAGE SALE

Miniature World's Series Enacted in Business Section Today.

Those who wandered down Park avenue in the vicinity of North around the noon hour today, were treated to a miniature world's base ball series scene minus the ticket scandal. Fans of the feminine variety, bent on getting first whack at the bargains offered in a pile of second-hand articles gathered together by charity workers in the store at Park and North avenues, began the formation of a line leading to the bargain store long before the scheduled opening time, 1 o'clock. Women of every nationality camped on the sidewalk along Park and North avenues for an hour or more before the "turnstiles" were opened this afternoon and by their talk and actions attracted considerable interest.

So formidable did the crowd appear to the workers in charge of the affair that it was deemed best to make a request for police protection and the department reserves, comprising Patrolman John Kelley went to the scene. The husky officer stood guard at the door when the place was thrown open, but it became necessary to cut off the influx of bargain-mad shoppers and the doors were closed again after the place had become swamped. It was necessary to let the crowd into the place in relays and the first to get in got the choice relics in the large assortment.

Many of the purchases were made at first sight and when the lucky buyers got out into the fresh air again they spent some minutes examining them. Women with men's trousers, children's sweaters and household necessities were conspicuous and one woman was noticed endeavoring to try on a pair of trousers which were probably purchased by her as a surprise for the head of the house.

HEALTH EXHIBIT AROUSES INTEREST

Practical Talks and Motion Pictures Attract Many to State Demonstration.

That citizens of Plainfield and the borough are taking great interest in the tuberculosis and health exhibit being conducted at the Plainfield High School has been evinced by the large number who attended the exhibit Monday and last night. As on the initial night of the exhibit, Dr. Millard Knowlton, director of tuberculosis work for the State Board of Health, gave an exhaustive lecture on the care and prevention of the dreaded disease.

Dr. Knowlton will give another lecture tonight in the High School auditorium on "What a Community Can do to Prevent Tuberculosis." Dr. Thomas S. Davis, president of the local Health Board, will also speak and present a few suggestions of vital interest to the citizens.

Owners of cattle and horses will be interested in one of the exhibits which concerns the betterment of conditions around manure heaps. For some years authorities have been trying to find a susbtance that would kill the flies that gather around such places without injuring the manure as fertilizer. At last a substance has been found that will accomplish this and samples will be given out at the school to all who desire to try it.

Free moving pictures are shown every night.

RECTOR KUES ADDRESSES LOCAL FLOWER GUILD

Rev. C. L. Kues, rector of the Church of the Holy Cross, last evening addressed the monthly session of the Plainfield Plant, Flower and Fruit Guild held at the Friends' Meeting House on Watchung avenue. Mr. Kues dwelt chiefly on the work as it was being accomplished by the City Missions of New York, where the workers periodically carry flowers and fruits to the inmates of the prisons.

Mrs. A. G. Negley, who has been secretary of the local guild since its inception last spring, resigned from the office owing to the pressure of other duties. Miss Brown was appointed to fill the vacancy. Mrs. Negley was later appointed treasurer of the organization. Robert Love led the singing, accompanied by Harvey Naylor on a violin. Plans were completed for the sale of bulbs and plants being held today on the grounds of the Meeting House.

Y. M. H. A. MEETING.

The local Y. M. H. A. will have its first meting of the season this evening at their headquarters at 204 West Front street. A special speaker is to feature the occasion, at which time the campaign for an increased membership will be started. A short business session is to be held.

—Press want ads. pay. Try them.

DONATION OF APPLES WANTED.

Donations of apples would be greatly appreciated at this time at the Children's Home, as fruit is a necessary part of the diet prescribed for the children. Imperfect fruit that may drop from the trees can easily be utilized for apple sauce and can be canned as well for winter purposes, so that the expense item for winter fruit can be materially reduced, if the efficient matron can have some of the apples that lie on the ground and are wasted.

ORIGIN OF THE CURFEW.

The Cover Fire Bell Was Rung Way Back In King Alfred's Time.

What is the curfew? Its etymology carries its history with it. The word comes from the French couvre-feu (cover fire), a bell tolled at evening as a signal to the inhabitants to cover fires, extinguish lights and retire to rest. It is erroneously said to have been instituted in England by William the Conqueror as an arbitrary bit of tyranny, and the nursery historian has waxed sentimental over the wrongs of the conquered Saxon, and conjured up pictures that must be balm to the downtrodden Celt. Even Thomson tells us:

The shivering wretches at the curfew sound
Detected sunk into their sordid beds.

But the couvre-feu was known before William's time, both in England and on the continent. He did, indeed, issue an edict on the subject, and although this edict may incidentally have helped to put down the Saxon beer clubs, which were hotbeds of political conspiracies, its primary aim was as a precaution against fire. That danger was an ever present one in those days of chimneyless wooden houses.

The ancient city ordinances of London abound in stringent fire regulations. None of them, however, was more effective than the "cover fire" bell, which as far back as the time of King Alfred was rung in certain places in England. William's edict rendered compulsory an ancient custom. But it was a wise legislative act and not a bit of arbitrary tyranny. We find plenty of early traces of the custom or its equivalent, as, for instance, the blowing of a horn at the market place in continental Europe.

WORLDS OF THE UNIVERSE.

All Might Be Annihilated and Not Affect the Solar Systems.

I am asked, "Are distant stars which shine by their own light visible only, or are worlds like our earth visible by reflected light?"

Go out to Neptune, our own last local world in our modest solar system; turn around, look back this way; then you must have a large telescope to see the earth. Only the sun of all bodies in our solar system is visible from space deeps. And it looks like the point of the finest sewing needle from stellar distances.

Thus from space depths only suns at terrific heat are visible in any telescope, even the largest that can be made. Then all worlds are invisible and unknown. The earth and man are both totally unknown to people on worlds revolving around any of the hundreds of millions of other suns, if there are such worlds and inhabitants.

Imagine that there are 1,000,000,000 suns, each surrounded by eight worlds like those revolving now around our sun. Then if an accident suddenly annihilated the 8,000,000,000 worlds, people and all, the accident could not even be noticed. The suns would all move on with velocities in between four and eighty miles per second precisely as if there had been no accident. Thus if there are intelligences in the depths of the sidereal universe they have not heard of man nor his infinitesimal world—the earth.—Edgar Lucien Larkin in New York American.

A Ten Years' Penance.

It is happily seldom that the revenge of a disappointed husband takes quite such an extreme form as in the case of the man whose will ran thus: "When I remember that the only happy times I ever enjoyed were when my wife sulked with me, and when I remember that my married life might, for this reason, be considered to have been a fairly happy one because she was nearly always sulking, I am constrained to forget the repulsion the contemplation of her face inspired me with and leave her the sum of £60,000 on condition that she undertakes to pass two hours a day at my graveside for the ten years following my decease, in company with her sister, whom I have reason to know she loathes worse than she does myself."—London Tit-Bits.

Easy Dusting.

Mrs. Florin had a new maid, and one morning as she entered the library she was somewhat surprised to find the girl seated in one of the chairs with her hands folded.

"What!" cried the mistress. "Here you are sitting down! Why, you were sent in here to dust the room!"

"Yes, ma'am," was the girl's reply, "but I've lost the duster, and so I am sitting on each of the chairs in turn."—Harper's Magazine.

Victimized by Changing Times.

"Now, then, Cousin Emma, let me give you a bit off the breast."

"Yes, please, I should like to taste that, for in my young days they always gave it to the grownups, and now they keep it for the children, so I've always missed it."—London Punch.

Not a Party Man.

"Is your husband a confirmed party man?" asked the smiling candidate.

"Laws, no! He's quit dancin' and don't even attend his lodge reg'lar," answered Mrs. Wayback.—Dallas News.

—Advertise in the Daily Press.

BE QUICK

THE DAILY PRESS must now urge its readers to lose no time in taking advantage of the big War Map offer, which must end soon. There are just about enough maps left to supply the demand, but they'll go fast, so ACT QUICKLY.

The Daily Press' War Map

In five colors; contains splendid portraits of great rulers; useful information concerning army, navy and aerial fleets; ALL the FACTS for BUSY people; and given to readers of this paper for ONE WAR MAP COUPON and

Only 10 Cents

Including NINE specially prepared color charts, showing strategic points and principal European capitals FREE.

SENT BY MAIL FOR 12 CENTS

Here's your chance to follow the war news as it comes from the press. Take immediate advantage of it. Don't be one of those "THAT'S WHAT I HEARD" fellows, but join the "I KNOW IT" club, for only 10 cents.

THIS BIG OFFER

Must End Soon

IDEAS AND IDEALS

A globe trotter once said that PLAINFILD was an IDEAL city, its people possessed of good, sound IDEAS, these IDEALS AND IDEALS perhaps better reflected in the sound excise and school policies of its government.

Plainfield merchants reflect its IDEAL government the same as Plainfield government reflects its people.

PLAINFIELD MERCHANTS PRACTICE THE IDEAL TRADING POLICY OF "ALWAYS GIVING A LITTLE MORE FOR WHAT THEY RECEIVE" AND NOT "RECEIVING MORE FOR WHAT THEY GIVE." NOW YOU THE STRANGER TO THE SHOPPING DISTRICT OF YOUR HOME TOWN COME IN FOR YOUR SHARE OF "THIS LITTLE MORE THAN YOU GIVE."

You will find the stores in Plainfield reflecting IDEAS, this in the arrangement of counters, display of goods and selection of stock, this you will note in every line, whether it be shoes, dresses, millinery, suits, furs, gents furnishings or in the wonderful selection of phonograph records carried in the music stores.

And now for yourself

TRY SHOPPING IN PLAINFIELD
TEST IT, PROVE IT.
BE CONVINCED.
DO IT NOW.

THE BUSINESS MEN'S ASSOCIATION

of Plainfield, N. J. *P. O. Box 575*

This ad by A. R. Tranchard.

No man has as much fun at anything
As in conducting a successful business.

It takes good printing—Press printing—and the courageous use of the same—to drive a business and make it grow vigorously.

Study your business carefully and you will discover numerous ways to use good printing to advantage and profit.

If you lack the time or skill to properly prepare your copy, you can always depend on Press Service to perfect the details so that the completed job of printing will possess all the features that invite success.

Press printing—the result of Press service—invariably gets the business and the money.

THE SERVICE SHOP

PLAINFIELD DAILY PRESS
Job Printing Department
105 North Avenue

CHILDREN'S EYES

don't neglect them. Now is the time before the hard winter's work at the books. Headache and Neuralgia quickly relieved. No charge for consultation.

STILES & CO.

Philadelphia Eye Specialists
AT 107 EAST FRONT ST.
EVERY THURSDAY.
Free Consultation.
Hours 10 to 4:30.

ARRIVAL AND DEPARTURE OF MAILS AT PLAINFIELD POSTOFFICE.

May 20th, 1914.

NEW YORK MAILS. Arrive—5:30, 8:00 8:40, 11:45 a. m., 1:30, 2:30, 5:00, 5:30 8:30 p. m., 12 midnight. Close—6:30, 7:45, 10:00, 10:45 a. m., 12 noon, 2:00, 3:50, 5.45, 7:45, 9:00 p. m.

SOMERVILLE AND EASTON. Arrive—8:40, 10:45 a. m., 12:45 and 7:08 p. m. Close—6:30, 7:45 a. m., 1:30, 4:30 p. m.

PHILADELPHIA—Direct. Arrive—5:30 8:00, 9:40, 11:45 a. m., 12:30, 2.30, 7:00 p. m. Close—6:30, 11:30 a. m., 1.30, 3:50 6:50, 9:00 p. m.

THROUGH FAST MAIL FOR EAST. Close—12 noon, 2:00, 3:50, 5:45 p. m.

DIRECT THROUGH FAST MAIL FOR WEST. Close—6:30, 11:30 a. m., 1:30, 5:00 and 9:00 p. m.

DIRECT SOUTHERN MAILS. Close—6:30, 11:30 a. m., 1:30, 7:00 and 9:00 p. m.

PENNSYLVANIA. West of Easton. Close—6:30 a. m., 1:30, 5:00, 7:00 p. m.

ELIZABETH—Direct. Arrive—5:30, 8:40 a. m., 1:30, 2:00, 5.30 p. m. Close 7:45, 10:00 a. m., 12 noon, 5:45, 9:00 p. m.

NEWARK—Direct. Arrive—5:30, 8:45 a. m., 1:30, 2:30, 5:30 p. m. Close—6:30, 7:45, 10:45 a. m., 12 noon, 2:00, 3:50, 5:45, 9:00 p. m.

WATCHUNG. Arrive—1:00, 6:45 p. m. Close—9:00 a. m., 5:30 p. m.

WARRENVILLE. Arrive—1:00 p. m. Close—9:00 a. m.

SUNDAY MAILS. Office open from 9:30 to 10:30 a. m.

A. E. HOAGLAND, P. M.

TIME TABLE
Plainfield Transit Co.

Auto Bus Service Between Plainfield and South Plainfield, Plainfield and Stirling, Plainfield, Warrenville and Mount Bethel.

PLAINFIELD and SOUTH PLAINFIELD

WEEK DAYS.

Leave Plainfield—6:30, 9:00, 11:45 a. m. 1:00, *1:30, 4:00, 5:00, 6:15, *7:00, 10:30, *11:15.

*Saturday only. xExcept Saturday.

SUNDAYS.

Leave Plainfield—9:00 a. m. 12:00 noon. 2:00, 4:00, 5:00, 9:00 p. m.

LEAVE SOUTH PLAINFIELD.

WEEK DAYS.

Leave South Plainfield—7:00, 9:30 a. m. 12:00 noon, 1:30, *2:00, *4:30, x4:45 5:30, *7:15, 7:30, 10:50, *11:45 p. m.

*Saturday only. xExcept Saturday.

SUNDAYS.

Leave South Plainfield—9:30 a. m. 12:15, 2:30, 4:30, 5:30, 9:30 p. m.

LEAVE PLAINFIELD.

Leave Plainfield—6:25, 8:15, a. m. *1:00, 3:00, 4:20, 6:25, *10:00, *11:00 p. m. Sundays and Holidays, 9:00, 10:30 a. m., 3:00 4:30, 6:30 p. m.

Leave Watchung—6:35, 8:25 a. m., *1:10 3:10, 4:40, 6:35, *10:10, *11:10 p. m. Sundays and Holidays, 9:10, 10:40 a. m., 3:10, 4:40, 6:40 p. m.

Leave Stirling—8:50 a. m *1:35, 5:05 *10:30 p. m. Sundays and Holidays, 11:05 a. m. 5:00 p. m.

Leave Warrenville—6:50 a. m. 3:30, 6:50, *11:30 p. m. Sundays and Holidays, 9:25 a. m. 3:30, 6:50 p. m.

Leave Mt. Bethel—7:00 a. m. 7:00 p. m. Sundays and Holidays, 9:45 a. m. 7:10 p. m.

PLAINFIELD, WATCHUNG, WARRENVILLE and MT. BETHEL.

WEEK DAYS AND SUNDAYS.

Leave Plainfield—6:25 a. m.; 3:00, 6:25, *11:00 p. m.

Leave Watchung—6:35 a. m., 3:10, 6:40, *11:15 p. m.

Leave Warrenville—6:55 a. m., 3:30 6:50, *11:30 p. m.

Arrive Mt. Bethel—7:10 a. m., 7:15 p. m.

Leave Mt. Bethel—7:10 a. m., 7:15 p. m.

Leave Warrenville—7:20 a. m., 3:30, 7:30, *11:30 p. m.

Leave Watchung—7:30 a. m., 3:45, 7:40, *11:45 p. m.

Arrive Plainfield—7:50 a. m., 4:00, 7:55, *12:00 p. m.

*Saturday only.

Sundays and holidays the bus will leave for Watchung, Warrenville and Mt. Bethel at 9:00 a. m., instead of 6:30. Other trips will be the same as week days.

PLAINFIELD and STIRLING.

Leave Plainfield—8:15 a. m., 4:30 p. m.

Leave Watchung—8:25 a. m., 4:45 p. m.

Leave Stirling—9:30 a. m., 5:15 p. m. 9:15 a. m., bus connects with 9:27 a. m. train at Stirling for Newark, 4:30 p. m. bus connects with 5:15 p. m. train at Stirling, from Newark.

SATURDAY EXTRAS ONLY.

Leave Plainfield—1:00 p. m.

Leave Stirling—1:30 p. m.

SUNDAY ONLY.

Leave Plainfield—10:30 a. m., 4:30 p. m.

L. W. CAMPBELL, Mgr., 310 Park Ave. 'Phone 130, Plainfield.

COAL DEALERS.

TenEyck & Harris

Dealers in
LEHIGH VALLEY COAL.
Tel. 2081-J-2, South Plainfield, or 1155.

Kindling and Grate Wood.
Prompt deliveries. Orders received at
89 SOMERSET STREET.
JOHN MOBUS.
P. O. Box 320. Telephone 10-F-49.

N. MEYERS & SONS
COAL
COKE AND WOOD
Office tel. 1152-W. 121 Watchung Av.
Yard tel. 1911-W.
Fourth and Washington Streets.

FLOORS
Laying, Scraping, Finishing, Refinishing of Thin and Heavy Hardwood and Softwood Flooring.
Estimates Cheerfully Furnished.
GEO. E. WATT
314 NEW ST. Tel. 866-W

SUFFRAGISTS TO MEET IN CAMDEN

Tentative Program for the Twenty-fourth Annual Convention.

DINNER TO BE FEATURE

Reports of Officers and Committees to be Presented—Newark Junior League Work for Defeat of John A. Matthews for State Senator.

A tentative program of the twenty-fourth annual convention of the New Jersey Woman Suffrage Association is just being sent out. The convention is to be held in Camden, November 6 to 7, and between two and three hundred delegates will be present, representing every county in the State. By permission of the Mayor and City Council, the convention will meet in the Council chamber of the Camden City Hall.

The morning session of the first day will be devoted to reports of the officers of the association, and the chairman of the following committees: Press committee, Miss Elizabeth Pope, Jersey City; finance committee, Mrs. Arthur Hunter, Montclair; enrollment committee, Miss Josephine Conwell, Paterson; church work committee, Mrs. Faraday, of Arlington. Also reports from the county organizers.

The afternoon session will be devoted to reports from the ninety branches of the association, also from Mrs. Philip McKim Garrison on the work of the joint legislative committee. At 6 o'clock a dinner will be given for all interested Suffragists and their friends at one of the Camden hotels. A number of men and women prominent in political life will be guests and will make short speeches. At 8 o'clock there will be a public mass meeting at the Y. M. C. A. hall, at which there will be several prominent speakers. At this meeting the Suffragists ought to be able to celebrate the victory for their cause in many, if not all, the seven Western States which will vote upon the question on November 3.

The Saturday morning session will be devoted to the election of officers for the coming year and the election of delegates to the National Convention in Nashville, November 12 to 17.

At the afternoon session, representatives of the National Congressional Committee and the Congressional Union will speak. A talk will be given on the Pennsylvania methods by Mrs. Hull and ten-minute talks on different phases of suffrage work will be given by the folowing women: "How to Get the Most Oout of Street Meetings," Mrs. R. S. Huse, acting president of the Elizabeth league; "Suffrage Automobile Tours," by Miss Florence Helsey; "Conducting a Local Suffrage Headquarters," by Mrs. A. B. Jones, president of the Plainfield league. Miss Esther G. Ogden, treasurer of the National Publishing Company, will also speak on "Suffrage Literature."

At its meeting on October 2, the Newark Junior Equal Suffrage League voted to do its utmost to prevent the election of John A. Matthews, who is running as an independent candidate for State Senator from Essex county. This is in pursuance of the promises of the suffrage organizations throughout the State to oppose candidates for any office, who announces that if elected they will work against a referendum on the suffrage amendment to the Sate Constitution. In view of the fact that the Junior Suffrage League is made up of young business women, from eighteen to twenty-six years of age, the particular class of women which the Anti-Suffragists are opposed to "having the burden of the vote" thrust upon, it is believed that it will do much to defeat whatever vote Mr. Matthews might be likely to receive. It is probable that the other organizations in Newark, the W. P. U., the Newark Equal Suffrage League and the Essex County Society will follow the example of the juniors and aid in making the defeat of Mr. Matthews a signal victory for the Suffragists.

RECREATION NOTES

The Italian Social and Educational Club will meet tonight at 8 o'clock in the Lincoln School. There will be a sewing class for the girls, music and games.

Selected moving pictures will be shown tonight at the Washington School. There will be two performances 7:30 and 9 p. m. These pictures are very fine and it is hoped that the people of the West End especially will take advantage of them.

The Bryant Social Club will meet Thursday night at 8:15 in the Bryant School. The new social dances will be taught.

Selected moving pictures will be shown Thursday night at 7:30 and 9 p. m. at the Washington School.

Winthrop Ames, director of the Little Theatre, announces that he will produce Alice Brown's play, "Children of Earth," which won the $10,000 prize offered by him for the best play by a native author, about Thanksgiving.

VOTES FOR WOMEN

Conducted by the Equal Suffrage League of Plainfield and North Plainfield.

A New York evening paper on Saturday last had its first column on the front page occupied by the following:

CALLING THE VOTERS OUT.

Political Managers Are Trying to Make Them Register.

First Day's Returns are Below Those of Last Year.

Managers of the political parties were exerting themselves today to induce voters to register, and they hoped that tonight's totals would compare favorably with the second day of registration last year. District politicians were prodded by managers of the various candidates to get in personal touch with the captains and have them personally solicit voters to go to the registry places. If the names of voters registered in previous years could be found in the telephone book, they were called up and urged to register.

If only this political news had come from a Suffrage State how the Anti's would have played it up as an unanswerable argument against giving women the ballot that they did not bother to use! However, the newspaper story referred to contained no hint that male suffrage is a failure.

New Jersey women have been watching with interest the automobile conclave of the New York Suffragists enroute to Rochester. There have been many enlightening sessions along the way. For instance:

"It was the Mayor of Hudson, conservative old Hudson, who voiced the opinion of some who are inclined to favor equal suffrage and of many 'antis' when he said at the luncheon given there:

"I am in favor of suffrage. But I wish that the women as well as the men could have a chance to vote on it next year. I think that would be the fairest way to decide."

And to this charming paradox of having women who haven't the right to vote given the right to vote on whether they should vote, Mrs. Raymond Brown replies:

"That is one of the remarks which I have often heard on the lips of Anti-Suffragists, and it always seems to me each time I hear it that it is especially interesting that those who believe that women are not competent to vote on any other question are willing to have them decide this one which affects half of the people in this State."

How About Jersey D. T's?

There are fewer D. T.'s in New York State this year. What are D. T.'s? They are but Doubting Thomases, the men who stand on the sidewalk and say:

"Women may form seven-tenths of our High School graduates and one-tenth of our criminals; they may be the ones to whom we entrust our homes and our children, the most precious things in the world to us; they may be the ones who are foremost in our churches and our philanthrophies, but we don't think they are fit to be voters." Or:

"Woman suffrage is a dangerous thing. It wil wreck the home, and ruin the State." This in spite of the fact that ten States have enfranchised their women, their homes are as intact as ever, and their State life vastly improved, according to their own report.

Good Suffrage News From Many States.

(Woman's Journal, Oct. 10.)

Action on equal suffrage has been taken recently by political parties in several States. In no case does the platform speak unfavorably.

In New Jersey last week, the submission of the suffrage amendment to the voters was practically ensured by the adoption of a plank to that effect at the Democratic and Republican conventions in Trenton. The Progressives went still further, and declared themselves in favor of giving women the ballot. Suffrage was the main issue at the Democratic convention, as the tentative platform did not contain the plank for submission. So strong a feeling developed among the delegates, however, that the plank was carried. It was a distinct victory for the New Jersey Suffragists.

The Massachusetts Democratic convention declared for the submission of the suffrage amendment. The Republicans did not follow the advice of their candidate for Governor, Mr. McCall, who is a Suffragist. They remained silent on the question. The Progressives gave their endorsement enthusiastically. This is the same political situation that existed last year, when the amendment easily passed both Houses. As in New Jersey, success in the coming Legislature will mean a vote on the question at the polls in 1915.

In the suffrage States there is not only praise for the women voters in the party platforms, but a strong insistence upon a federal amendment. All three parties in Colorado have declared for nation-wide suffrage, and the Democrats in Arizona have just done so.

In Nevada, where the amendment is to be voted upon this fall, the Republican platform devoted two paragraphs to explaining why it felt that it could not take a stand for or against suffrage, and the Democrats held up as one of the most laudable results of their State work the submission of the question.

Although a constitutional amendment cannot be considered in Vermont until 1920, the State Democratic party declares that it favors "placing the ballot in the hands of women on an equality with men as directly and speedily as possible."

Of Interest to Women and the Home

FASHION HINT

By JUDIC CHOLLET

The double coat makes an exceedingly interesting feature of autumn styles. Undoubtedly it owes its inspiration to the cape, yet it is distinctly a coat and one that will be found very generally becoming.

This model is exceedingly simple to make since the sleeves are in the Japanese style, and the various pieces can be put together without difficulty.

FANCY DOUBLE COAT.

In the picture only the collar is of a contrasting material, but this is a season when we will see a great many combinations of silk with wool and of plain material with fancy material, and a quite different and equally handsome effect could be obtained by making the undercoat of one material while the overcoat and vest portions are of another.

For the medium size the coat will require five yards of material twenty-seven inches wide, with one-quarter yard twenty-seven inches wide for the collar.

This May Manton pattern is cut in sizes from 34 to 42 inches bust measure. Send 10 cents to this office, giving number, 8375, and it will be promptly forwarded to you by mail. If in haste send an additional two cent stamp for letter postage. When ordering use coupon.

No..... Size.....

Name .....

Address .....

.....

Some Cookery Suggestions

CHESTNUTS ON THE TABLE.

THE Italians make thrifty use of the chestnut as food. The American housewife also would find it much to her advantage to learn how to use them. Some suggestions for preparing excellent nut dishes for the table follow:

A Handsome Dish.

Chestnut Loaf.—Take a cupful chestnut meats chopped fine with a cupful breadcrumbs moistened with cream, a cupful hot mashed potato, a tablespoonful minced onion and salt and cayenne to season. Bind these ingredients together with a beaten egg, shape into a loaf, dot with bits of butter and bake in a hot oven. Garnish with lemon crescents and parsley.

Deviled Chestnuts.—Take a quart of chestnuts, shell and blanch them. Dry thoroughly, then brown in hot olive oil or butter. Have ready a mixture composed of two tablespoonfuls of chopped mixed pickle, a tablespoonful Worcestershire sauce, one-quarter teaspoonful salt and a dash of cayenne. Turn this over the hot nuts and serve.

Deliciously Flavored.

Chestnut Omelet.—Make a chestnut puree. To a cupful of the pulp add two tablespoonfuls of sugar strup or honey diluted with cream, a pinch of salt, a tablespoonful of sherry or orange juice. Make a plain omelet and just before folding spread a layer of the puree over half the omelet and then fold and serve.

Chestnuts With Beef.—Take a nice lean piece of beef not more than three pounds in weight and simmer it very slowly, but steadily, with a cupful of water or weak stock, a dust of grated nutmeg and pepper and salt (preferably celery salt) to taste in a closely covered pan for two hours. Roast and skin one and a half pounds of chestnuts. When the meat has been cooking rather over one hour put in the nuts, cover as before and finish cooking. Arrange the beef on a well heated dish, lift the chestnuts carefully without breaking them and place them around it, then, having thickened the liquor, stir into it two teaspoonfuls of lemon juice, pour it over all and serve.

Maria Thompson.

Daddy's Bedtime Story — How the Lead Soldiers Mobilized.

The Drummer Rattled Off a Lively Tune on His Little Drum.

"JACK, have you locked up your lead soldiers for the night?" asked daddy.

"Why, no, daddy!" said Jack wonderingly. "I never lock them up."

Daddy laughed. "Well, you see, all the soldiers are longing to go to war, and I thought yours might march right away without your permission, just like a company I know about."

"Oh, daddy, did they, honest?" cried Evelyn.

"Listen to my story, dear, and then you'll know all about it," said daddy.

"Just after war in Europe was declared there was a disturbance one night in this particular nursery as 12 o'clock struck.

"There was the rumble of muffled drums, the clanking of guns, and suddenly the door of the nursery closet opened, and into the moonlight shining through the window and making a great patch of light upon the nursery floor marched a whole regiment of gallant lead soldiers.

"The drummer rattled off a lively tune on his little drum, the lead general rushed to and fro and shouted 'Forward, march; forward, march!' and the soldiers made their short, straight lead legs flash.

"How high they held their heads, how they did stick out their chests, and how their hearts did beat under their gayly painted coats!

"The clock waved its hands at the gallant regiment and struck 13 from very joy. The rocking horse pranced as hard as he could, and the dolls clapped their hands with glee, and all the animals in the Noah's ark filed out of the ark and formed a circle, and then they all made a noise which they meant to be 'Hurrah!'

"What a din there was in that nursery as the tin bugle shrilled, and the rumty-tum-tum of the little red drum beaten so lustily by the tiny lead drummer was joined by the hurrahs of the Noah's ark animals.

"Then the little lead general shouted an order:

"'Halt!'

"The regiment paused instantly, and the general made a little speech.

"'We are French soldiers made in Germany and imported by America,' he said. 'Now, what side do you think we had better fight on after we cross the great wide sea?'"

"Oh, daddy, which side did they choose?" breathlessly asked both children.

"Well, kiddies, I don't know. I only know that there was a silent vote taken and the regiment marched out of the door.

"The door banged, and I nearly jumped out of bed."

"Oh, it was a dream!" shouted the kiddies.

"Maybe," agreed daddy.

HEADACHE STOPS, NEURALGIA GONE

Dr. James' Headache Powders give instant relief—Cost dime a package.

Nerve-racking, splitting or dull, throbbing headaches yield in just a few moments to Dr. James' Headache Powders which cost only 10 cents a package at any drug store. It's the quickest, surest headache relief in the whole world. Don't suffer! Relieve the agony and distress now! You can. Millions of men and women have found that headache and neuralgia misery is needless. Get what you ask for.

YOUR GROCERIES

In times of peace or war, we never allow the Groceries we sell to drop in Quality. You'll find them Pure, Fresh and Reasonable in Price. Prompt Deliveries.

W. W. Dunn
Fifth St. Near Park Ave.

805 North Avenue. Telephone 296-W.
A. Colucci
SEWER & GENERAL CONTRACTOR
Estimates Cheerfully Given.
All work warranted. Best reference.
6 17 tf

FLOORS
HARDWOOD AND PARQUET.
Old Floors Refinished.
S. E. WARD & CO.
108 Depot Park, Manning Building.
Plainfield, N. J. 'Phone 322-R.

DEMONSTRATION
Will Continue One Week More
ON MILTON CHEMICAL CO.'S
DUSTLESS MOPS
DUSTLESS POLISHERS AND OIL

On account of the success of the demonstration during the past week, we are going to offer you SPECIAL INDUCEMENTS in addition to those of the past week.

Our No. 2 B. B. Floor Mops, regular 75c, at.....63c
Our No. 5 B. B. Floor Polisher, regular $1.50, at.....$1.29
A Reservoir Mop and 4-oz. bottle oil; reg. $1.75, at.....$1.19
The "Handee" Floor Mop 69c
Regular 25c size Dust Cloth 19c

A. M. GRIFFEN CO.
119-121-123 E. Front St., Plainfield N. J.
Two 'Phones 6—214

OPENS UP NOSTRILS, CLEARS HEAD, ENDS COLD OR CATARRH AT ONCE

Instantly Relieves Swollen, Inflamed Nose, Head, Throat—You Breathe Freely—Dull Headache Goes—Nasty Discharge Stops.

Try "Ely's Cream Balm."

Get a small bottle anyway, just to try it. Apply a little in the nostrils and instantly your clogged nose and stopped-up air passages of the head will open; you will breathe freely; dullness and headache disappear. By morning the catarrh, cold-in-head or catarrhal sore throat will be gone.

End such misery now! Get the small bottle of "Ely's Cream Balm" at any drug store. This sweet, fragrant balm dissolves by the heat of the nostrils; penetrates and heals the inflamed, swollen membrane which lines the nose, head and throat; clears the air passages; stops nasty discharges and a feeling of cleansing, soothing relief comes immediately.

Don't lay awake tonight struggling for breath, with head stuffed; nostrils closed, hawking and blowing. Catarrh or a cold, with its running nose, foul mucous dropping into the throat, and raw dryness is distressing but truly needless.

Put your faith—just once—in "Ely's Cream Balm" and your cold or catarrh will surely disappear.—Adv.

TRY A PRESS WANT AD.

EDUCATIONAL.

The Hartridge School
202 WEST SEVENTH STREET,
Corner of Arlington Avenue.

A private school carefully graded throughout. Special arrangements for children not prepared for regular grades. Number in each class limited. Modern equipment. Eighteen instructors. Special teachers of French, German, Art, Music, Calisthenics and Dancing.

MONTESSORI and OUTDOOR CLASS for children under six years.

ELEMENTARY DEPARTMENT seven grades. Boys received in lower grades.

ACADEMIC DEPARTMENT five grades.

General and College Preparatory Courses. Certificate admits to Smith, Vassar and Wellesley.

GYMNASIUM

Regular morning classes in Calisthenics and Aesthetic Dancing. Special afternoon classes in Gymnastics, Basket-ball, Fencing and Hockey.

Emelyn B. Hartridge, A. B., Principal

For circulars or for further particulars address

Miss Hartridge, Oakwood. Tel. 35.

MR. LEAL'S SCHOOL FOR BOYS

Main School, 433 W. Front St.

Junior School, 450 W. Seventh St.

JOHN LEAL, Principal.

C. D. WARDLAW, Associate Principal.

9 8 tf

SECRETARIAL
ELEMENTARY, REGULAR AND SPECIAL COURSES
At
HERR'S SCHOOL
(Plainfield Business College and School of English)

"One of the most complete EDUCATIONAL INSTITUTIONS in the State of New Jersey, devoted to BUSINESS EDUCATION."

All inquiries promptly attended to. Call, 'Phone or Write

PROFESSOR A. S. Herr, Principal
Woodhull & Martin Bldg., Plainfield, N. J
m-w-f

Plainfield Seminary
A PRIVATE SCHOOL FOR GIRLS
PRIMARY AND ACADEMIC DEPARTMENTS
COLLEGE PREPARATORY
ISABEL S. ARNOLD, Principal

Nineteenth Season.
MR. FREDERICK F. DAWES
Assistant Teacher with Mr. T. George Dodworth
12 East Forty-ninth Street, New York
CLASSES FOR DANCING AND POLITE TRAINING
AT
SEMINARY HALL
PLAINFIELD, N. J.
Commencing Tuesday, October 13, 1914 9 8 2mo

VIOLIN INSTRUCTION
GEO. C. M. SMITH
Tenth Season
51 CRAIG PLACE. TEL. 740-J.
9 15 1mo

James Simpson Vail
Pupil of Joseffy.
Pianoforte Instruction
STUDIO—223 RICHMOND STREET.
Phone 1360-W. 9 24 1m

HOTELS.

HOTEL WALDORF
HENRY WINDHAM, Prop.
EAST FRONT STREET.
Gottfried Krueger's Extra Beer on draught. Imported Wines, Liquors and Cigars. Hotel accommodations and private Dining Room.

HOTEL SOMERSET
Newly Painted and Papered throughout. Table Board and Rooms by Day or Week.
Piel Bros. and Kruger's Beer on draught.
W. G. FEASTER, Proprietor.
97 Somerset Street Tel. 901

WEINMAN'S CAFE
GENERAL NEWS TICKER.
Stock quotations.
Up to the Minute.
'PHONE 1527.

L. Moraller & Son
WATCHMAKERS and JEWELERS
WATCHES, CLOCKS and JEWELRY
Fine Watch and Clock Repairing a Specialty.
219 Park Ave. Plainfield, N. J.

PAINTERS AND DECORATORS.

Gibraltar Fire Resisting Paint

will spread farther and will last longer than other goods, and gives you fire protection at no more cost.

WOOLSTON & BUCKLE
SOLE AGENTS

will give you an estimate on painting your home with these goods.

L. B. Woolston. H. F. Woolston.

WOOLSTON & BUCKLE CO
Painters and Decorators.
143-145 NORTH AVENUE.
Established 1880. 'Phone 1086.
4 28 tu-w tf

JAMES C. HANSEN
DECORATOR
DEALER IN
PAINTS, OILS, GLASS, VARNISHES, Etc.
141 East Front St., Plainfield, N. J.
Distributor of John W. Masury & Son's Pure Colors Ready Mixed Paints, Etc.

NEW JERSEY CENTRAL

TRAINS LEAVE PLAINFIELD.

For New York—2:10, 3:41, 5:05, 5:40, (5:52 except holidays), 6:27, 6:55, 7:32, (7:26 except holidays), 7:41, 7:44, (7:55 except holidays), 7:58, 8:12, 8:30 (except holidays), 8:36, 8:42, 8:59, 9:29, 9:53, 10:26, 11:27, 11:52 a. m.; 12:34, 12:58, 1:44, 2:25, 2:39, 2:55, 3:12, 4:01, 4:13, 4:36, 5:39, 6:25, 6:47, 7:41, 8:27, 9:27, 9:30, 10:15, 10:36, 11:43 p. m. Sunday—2:10, 3:41, 5:40, 7:22, 7:58, 8:52, 9:34, 9:49, 10:37, 11:52 a. m., 12:39, 12:58, 1:28, 2:09, 2:15, 2:55, 3:17, 4:29, 5:34, 7:14, 8:13, 8:27, 8:35, 8:39, 9:27, 10:21, 10:36 p. m.

For Newark—5:08, 6:27, (7:05 through train to Newark), 7:41, 8:36, 9:29, 10:26, 11:27 a. m., 12:34, 12:58, 1:44, 2:39, 2:55, 4:13, 4:36, 5:39, 6:25, 6:47, 7:41, 8:27, 9:36, 10:36 p. m. Sunday—7:22, 8:52, 9:34, 10:37 a. m., 12:39, 12:58, 1:28, 2:09, 2:55, 3:17, 4:29, 5:34, 7:14, 8:13, 8:35, 8:39, 9:27, 10:36 p. m.

For Easton, Bethlehem, Allentown and Mauch Chunk—5:18, *8:20, 9:44, 11:27 a. m.; 2:00, 5:24, 5:44, (6:59 to Easton) p. m. Sunday—6:19, *9:44, 10:57 a. m.; 1:58, 5:44, 7:05 p. m.

For Wilkesbarre and Scranton—5:18, 9:44 a. m., 5:44 p. m. Sunday—5:19, 10:57 a. m., 5:44 p. m.

For Red Bank, Long Branch and Asbury Park, etc.—3:41, 8:12, (9:39 Red Bank), 11:27 a. m., (12:34 Saturday only), (12:58 Red Bank only), (3:12 Red Bank only), 4:36, 6:25, 8:27, 11:43 p. m. Sundays—3:41, (7:58 Red Bank only), 8:52 a. m., (9:40 Red Bank only), (2:15 Red Bank only), 3:17, (8:13 Red Bank only), 8:35 p. m.

For Atlantic City—3:41, 9:29 a. m. (12:34 Saturdays only), 5:12. Sunday—9:40 a. m. 2:15 p. m.

For Philadelphia—6:38, 7:39, 8:45, 10:48, 11:53 a. m., 12:42, 1:54, 2:45, 5:13, 6:44, 8:47, 9:46, 10:48 p. m., 1:20 a. m. Sunday—5:19, 8:45, 9:39, 9:57, 10:39, 10:48, 11:41 a. m., 12:42, 1:44, 2:45, 3:42, 4:39, 4:56, 5:39, 6:39, 6:44, 8:47, 9:46, 10:55, 11:54 p. m., 1:20 a. m.

For Baltimore and Washington. Daily—8:45, 10:43 a. m., 12:42, 2:45, 6:44 p. m.

*Except Mauch Chunk 6-6-14

IN CHANCERY OF NEW JERSEY.

To Israel Belowin and Mrs. Israel Belowin:

By virtue of an order of the Court of Chancery of New Jersey made on the day of the date hereof, in a cause wherein The Board of Trustees of the Seventh-Day Baptist Memorial Fund is complainant and you and Isadore Friedlander and The Plainfield Ice and Supply Company are defendants, you are required to appear, plead, answer or demur to the bill of complainant on or before the fourth day of November, Nineteen Hundred and Fourteen, or the said bill will be taken as confessed against you.

The said bill is filed to foreclose a mortgage given by Isadore Friedlander, and Tillie, his wife, to the said The Board of Trustees of the Seventh-Day Baptist Memorial Fund, dated May 1, 1913, on lands in the City of Plainfield, New Jersey, and you, the said Israel Belowin, are made a defendant because you are the owner of said mortgaged premises, and you, the said Mrs. Israel Belowin, are made a defendant because you are the wife of said Israel Belowin and entitled to an inchoate right of dower in said lands or some part thereof.

Dated September 3, 1914.

WM. M. STILLMAN, Sol'r for Compl't,
212 West Front Street,
Plainfield, New Jersey.
9 9 5-w

IN CHANCERY OF NEW JERSEY.

To IDA GREENBAUM—

By virtue of an order of the Court of Chancery of New Jersey, made on the first day of October, Nineteen Hundred and Fourteen, in a cause wherein Peder C. Thomsen is complainant and you are one of the defendants, you are required to appear, plead, answer or demur to the bill of said complainant on or before the second day of December next, or said bill will be taken as confessed against you.

The said bill is filed to foreclose a mortgage for $8,000.00 given by La Rue Realty Company, a corporation, to Peder C. Thomsen, dated the twelfth day of June, Nineteen Hundred and One, on lands in the City of Plainfield, Union County, New Jersey.

And you, Ida Greenbaum, are made one of the defendants because you claim an interest in the said lands by virtue of an unrecorded deed or other writing.

Dated, October 6, 1914.

LOUIS A. CLEMENT,
Sol'r for Complainant.
Babcock Building,
Plainfield, N. J.
10 7 5-w

RITZ Inc.
BABCOCK BUILDING
CANDIES, ICE CREAM
DAINTY LUNCH

—Advertise in the Daily Press.

PHONE YOUR ADS

PLAINFIELD DAILY PRESS
OPPOSE PLANS FOR STREET PA
MACADAM PREFERRED
TROPHY NIGHT AT
PHONE
CELEBRATION PLANNED
LEFT ALL TO A FRIEND
ATTENDANCE FIGURES
BOY STRUCK BY CAR
PLAINFIELD
FLYNN IS MADE POLICE CAPTAIN
THE COUNCIL CONFIRMS

ONE CENT A WORD

3COOP, THE CUB REPORTER — FOUND THE RANGE IS RIGHT — BY "HOP"

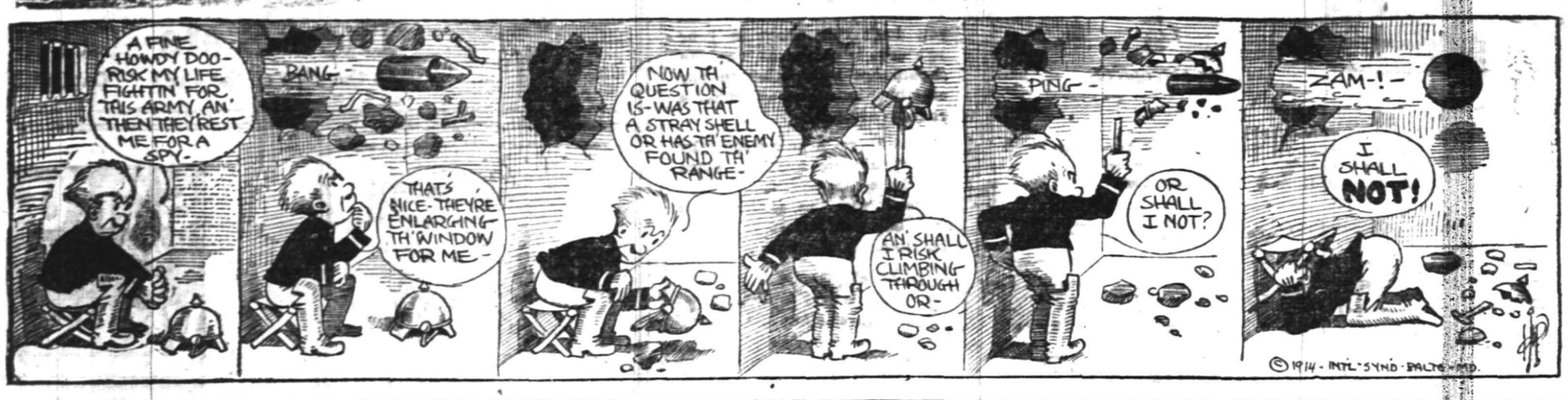

BANKERS MEET AT RICHMOND.

Richmond, Va., Oct. 14.—Following two days of committee meetings and departmental conferences, the fortieth annual convention of the American Bankers' Association got under way today with the first of the general sessions. The assembly room of the Jefferson Hotel was filled with representative bankers and financiers from all sections of the country when the gathering was called to order shortly before 10 o'clock this morning, by the president of the association, Arthur Reynolds, of Des Moines. Greetings were extended by Governor Stuart, of Virginia; Mayor Ainslie, of Richmond, and President Purcell, of the Richmond Clearing House Association. Response in behalf of the visiting delegates was embodied in the annual address of President Reynolds. The remainder of the morning session was occupied with reports of officers and heads of committees and an address by Martin W. Littleton, of New York. The feature of the afternoon session was an address on the "Federal Reserve System," by Congressman Carter Glass, chairman of the House committee on banking and currency.

SILK EXPOSITION AT PATERSON.

Paterson, Oct. 14—An Industrial Exposition and National Silk Style Show is now being held in Paterson, the pioneer silk city of the United States. The affair is under the direction of the Paterson Chamber of Commerce. The exposition proper is being held in the Paterson Armory, the center of which is given over to the silk exposition while the other industries of Paterson tenant the surrounding booths. The silk display is one of the finest ever seen in the United States. The production of silk from the egg to the finished broad silk and even the complete gown is shown. The National Silk Style Show includes a display of the [illegible]'s latest in gowns as well as a demonstration of the extent of the Paterson silk industry. The gowns included in the display are all "Paterson Made" and were designed by American modistes.

PIEDMONT & NORTHERN PLANS.

Charlotte, N. C., Oct. 14—The directors of the Piedmont and Northern Railway Company who operate a high speed electric interurban line between Charlotte and Gastonia and Greenville and Greenwood, S. C., are planning to build an extension between Spartansburg and Gastonia, a distance of thirty-two miles. The company proposes to extend the line northward from Charlotte to Concord, N. C., about twenty-five miles, and has also in view the extension from Concord to Salisbury, Greensboro and Durham, N. C. The work on the Concord branch will be the first started.

FOR UNIFORM STATE LAWS.

Washington, D. C., Oct. 14—Preliminary to the annual meeting of the American Bar Association, which is to be held in this city next week, the commissioners appointed by the Governors of all the States to draft acts for uniform State laws assembled here today and began a five days' conference, the results of which will be presented to the bar association for further consideration. One of the most important of the new measures to be considered will be a draft of a uniform cold storage law.

BROTHERHOOD OF ST. ANDREW.

Atlanta, Ga., Oct. 14—Delegates representing local chapters of the Brotherhood of St. Andrew, the great laymen's organization of the Episcopal Church, have gathered here in large number from all sections of the country for their twenty-ninth [illegible] sions were [illegible] will be continued over next Sunday.

TEXAS NURSERYMEN MEET.

Fort Worth, Texas, Oct. 14—The fifteenth annual convention of the Texas Nurserymen's Association began in this city today and will continue over tomorrow. Many members from all parts of the State are in attendance. President John S. [illegible] of Sherman, and other officers of the association delivered addresses at the opening session.

The Daily Press will be glad to have its attention called to any misleading or untrue statement, if such should appear at any time in an advertisement in its columns.

Readers are requested to assist in protecting themselves and legitimate advertisers.

The difference between a House and a Home is often only a matter of a judicious planting of Shrubbery, Trees, etc., to soften lines and cover up bare spots and corners. We have here in our Nurseries EVERYTHING for the decoration and improvement of your grounds and would be glad to supply your wants. Phone 1349.

Belleview Avenue Nursery Company

Off Park Av., near Hillside Cemetery

HENRY J. FORRISTEL, Mgr.

10 6 2mos.

L. HASLWANTER
THE CATERER
728 WEST FRONT ST.

Breakfast, Luncheon, Dinner and Suppers for Weddings, Banquets and Private Receptions.
Fine Music for Dancing
I Furnish Everything
Culinary Art Specialties
Delivered Anywhere
For Rent—Linen, China, Silver, Tables, Chairs, etc.
Soup, Sandwiches, Salads etc., in any quantity for Lodge or Church Parties. 9 30 3mo.

B. KIVATINOS
(Successor to Kivatinos & Jolling).
Fancy Fruits, Choice Confectionery, Nuts, Cigars, etc. We make a Specialty of Olive Oil.
211 W. FRONT ST. Tel. 386-W

HODGE'S PHARMACY
Y. M. C. A. BUILDING.
BELLE MEAD SWEETS.
Telephone 62

Probably

You are not aware that we are selling bulbs of all varieties for pots or planting out cheaper than they can be obtained elsewhere.

We are cutting daily from our fifteen greenhouses quantites of Roses, Carnations, Chrysanthemums, etc.

Floral designs, wedding boquets and decorations at lowest prices; satisfaction guaranteed.

Cut Flowers delivered to any city in the United States.

Let us call on you and submit plans and prices for your landscape work; we have a large stock of evergreens, ornamental trees and shrubs.

Charles L. Stanley
Store 159 E. Front St. Phone 928
Greenhouses South Ave. Phone 331-J

Established 1872.
P. CASEY & SON,
Undertakers and Embalmers.
Office 116 Park Ave. | Telephone 2331 | Residence 417 W. 3rd St.

A. M. RUNYON & SON,
UNDERTAKERS
402 Park Avenue. Telephone No. 40.
Office open day and night.
Office of Hillside Cemetery.
New York office—50 Great Jones St.
Tel. call 2345-Spring.
New York Embalmers License—1220.
New York Registered Licensed Undertaker No. 515.

H. DEMOTT
UNDERTAKER.
56 Somerset St. 'Phone 1128-W

CLASSIFIED RATES.

One cent a word for first insertion, one-half a cent a word for each subsequent insertion of the same advertisement for less than one month. Fifty cents a line for one month. **Double Charge for Capitals. No advertisement received for less than 10 cents. No display or black face type used in this column.**

The Plainfield Daily Press cannot give information regarding advertisements for which answers are to be sent care of the Press. Persons replying to office addresses must mail or leave written answers as stated in advertisement.

T. A. MOORE
UNDERTAKER
612 E Sixth St.
Tel. 741-R

Estab. 1868 Tel. 2354
J. J. & C. A. HIGGINS
UNDERTAKERS.
Private Funeral Chapel
109-111 West Fourth Street
Auto Cortege for Long Distance.

L. L. MANNING & SON,
STEAM GRANITE WORKS
Corner Central Ave. and West Front St.
Opposite First Baptist Church

DIED.

KNAPP—On Monday, Lizzie E., daughter of Milton and the late Susan J. Knapp, aged 52 years.

Funeral services on Wednesday at 2:30 p. m. at 67 Mercer avenue. Interment private. 10 13 2

REAL ESTATE FOR SALE.

FOR SALE—Two small houses, Nos. 660 and 662 South Second St. Apply J. T. Vail, 177 North avenue. 6 3 tf

FOR SALE—Houses and small farms, cheap. 148 North avenue, Plainfield; E. Byers. 10 13 3

FOR SALE—7-room house and lot, 50x180, all planted with fruit, and extra lot 100x100. H. Bergen, 967 Arlington avenue. 10 10 6

HOUSE and lot for sale. 967 Arlington avenue. H. Bergen. 10 10 7

MISCELLANEOUS.

INSURANCE, ALL BRANCHES AGENT FOR NATIONAL SURETY C. J. T. VAIL. 9 2 tf

TAXIDERMIST—T. W. Sisty, Wayside Park, opposite Dunellen car barns; 20 years' experience mounting birds and animals. 'Phone 1299-J, Dunellen, N. J. 10 14 2mo

FOR SALE OR EXCHANGE

FOR SALE OR EXCHANGE for a 4-passenger touring car, an electric runabout, equal to new; complete with charging outfit; a splendid town car; will travel 60 to 70 miles on a charge. Address Car, care Press. 10 9 6

AUTOMOBILES FOR SALE.

"CHALMERS 40" seven-passenger car for sale for $525; excellent condition; suitable to be changed into a delivery car. Plainfield Auto Tire [illegible] Plainfield, N. J. 10 14 2eod

FOR SALE OR TO LET.

FOR SALE AND RENT—House 13 rooms, 3 baths, stable, large lot, choice location, near trolley. Charles R. Lyman & Son, 220 Park avenue. 9 30 tf

LOST AND FOUND.

LOST—Female Russian wolfhound, yellow markings. Finder notify Daily Press office. 10 13 2

HELP WANTED—FEMALE.

WANTED—A girl for general housework (white), good cook; no laundry; references. Apply evenings. Call 434 West Seventh street. 9 30 tf

WANTED—Girl for general housework, must have good references. Apply 127 Sycamore avenue. 10 13 tf

WANTED—Girl to do chamberwork and laundry. Mrs. D. J. Randall, 88 Mercer avenue. 10 13 3

WANTED—Experienced girl for general housework, go home nights; reference. 806 First place, second apartment. 10 14 2

WANTED—Experienced saleslady and alteration hand in cloak and suit department; steady position to right party. The Bernstein Outfitting Co., over the Lyric. 10 12 3

WANTED—White girl for general housework, where chambermaid is kept; no washing; references required. 512 Stelle avenue, 'phone 1137. 10 7 tf

ROOMS AND BOARD.

APARTMENTS with private bath, also single rooms. Apply L. Hellstrom, 312 East Seventh street. 10 7 1mo

FURNISHED room with board. 440 West Front street, 'phone 418-M. 9 16 1mo

TWO large, sunny rooms on second and third floors, with board. Mrs. Berrien, 602 Madison avenue. 9 12 tf

PRIVATE family offers rooms to rent with or without board, gentlemen preferred; excellent neighborhood; French spoken if desired. Address 95 Grove street. 9 28 1mo

FOR SALE.

FOR SALE—Two wagons, suitable for baker or milkman; also parlor stove. Apply 8 Whitewood avenue. 10 13 3

FOR SALE—Bicycle and gun. Call 74 Jackson avenue, North Plainfield. 10 13 3

FOR SALE—Four large palms. Inquire 7 Rockview avenue, North Plainfield. 10 14 3

HORSE BLANKETS and storm covers at New York prices. Call 2307-W. J. S. McCann, Second and Watchung avenue. 10 14 4

FOR SALE—Bay mare, 15½ hands, fearless in saddle or harness. Address Box 25, care Press. 10 13 tf

MONEY TO LOAN.

MONEY TO LOAN on bond and mortgage. J. T. Vail. 8 20 tf

$6,000 TO LOAN at 5 per cent. W. H. Abbott, 134 North Ave. 5 7 tf

MONEY TO LOAN on mortgage. H. R. Linbarger, 146 Park avenue; 'phone 1515. 9 17 tf

MONEY TO LOAN on mortgage Manning & Curtis, 106 Depot Park 10 14 tf

MONEY TO LOAN on bond and mortgage. Mulford, opposite depot. 12 28 tf

SITUATIONS WANTED—MALE.

WANTED—Single man wishes position as coachman or gardener. Address Coachman, care Daily Press. 10 12 3

WANTED—Place in private family to care for furnace and make self generally useful, for room and breakfast. [illegible] of 18; best references [illegible] Daily Press. 10 12 3

HORSES AND CARRIAGES.

UNITED Express Co., disposing of all their horses and mares. Bargains for everyone, as all must be sold at once; suitable for general business purposes and heavy trucking; weight 1,000 to 1,500 pounds. Call and see Manager C. M. Welch, at office corner Orange and Nesbit Sts., Newark, N. J.; tel. 4193 Branch Brook. 10 2 12fmw

FOR RENT.

HOUSES, $12 to $50; flats, $1[illegible] to $30; stores, $7 upwards. D. McInnes, 824 West Third street, Tel 1198-W. 6 30 tf

FOR RENT—5-room flat, cor. Front and Grove streets, all improvements, reasonable to small family; also small house, 6 rooms, part improvements. Inquire Murray's Auction Rooms, 326 West Front street. 10 13 2

TWO furnished rooms, can be used for light housekeeping; steam heat. 308 East Front street. 10 10 6

TO LET—Apartment, best location, all improvements; rent reasonable. 937 West Front street. 10 2 1mo

4-ROOM apartment. Apply 84 Fairview avenue. 9 28 9eod

TO LET—Brick house, ten rooms, bath, all modern conveniences; central location, $35 per month. Your own broker or F. J. Hubbard, 109 West Fifth street. 9 23 tf eod

TO LET—10-room house, one block from station; all improvements, large lot; rent reasonable. Inquire I. L. McVoy, 305 East Front street. 10 14 tf

TO LET—Four rooms, all improvements, hot water heat; immediate possession. Inquire 307 Madison avenue. 10 8 tf

TO LET—Attractive, up-to-date 8-room house, every improvement; select neighborhood. Key at 80 Mercer avenue. 10 6 1mo

FOR RENT— rooms, very cheap. J. Manley, 321 Park avenue. 8 20 tf

TEN-ROOM house, 118 East Second street; all improvements. William Newcorn. 9 [illegible]

MOVING PICTURE OR STEREOPTICON SHEET FOR RENT; big enough for the largest hall. Apply Daily Press office. t

TO LET—5 room apartment, central location; all improvements. Inquire 306 East Front street. 4 25 t

TO LET—Office in the Kresge building, 130-138 West Front street, every improvement, rent reasonable. Chas. H. Lyman & Son, 220 Park avenue. 5 9 t

FOR RENT—Large corner store and office in the Depew building, corner of Park and North avenues. Chas. H. Lyman & Son, 220 Park avenue. 5 9 tf

4 AND 5 room apartment to let on Webster place, near Seventh street with improvements. Call 770 Woodland avenue. Tel 1687-W. 10 28 t.

EMPLOYMENT AGENCIES.

MURRAY'S Employment Registry office, 326 West Front street, near Grove street, for reliable help only, we always have good situations for such and only charge a very moderate fee. 'Phone 666. 3 6 tf

MRS. KELLER'S Employment Agency, 22 Somerset place; all nationalities. 'Phone 1724. 2 2 tf

SITUATIONS WANTED—FEMALE.

NURSE wishes position on invalid or nervous cases. Miss A. Gray, 6 Howard street. 10 9 tf

GERMAN woman wants to go out washing by day. A. M., care Press.

WAITRESS or cook wishes position, references. Call 452 West Second street. 10 14 3

POLISH girl wishes position at general housework, plain cook; good laundress; reference. 1432 West Third street. 10 14 2

GIRL wants place at general housework, good references; also woman wants laundry work. 214 West Second street. 10 14 3

GIRL wishes days' work. 205 Liberty street. 10 14 3

POLISH girls wish places at general housework; Plainfield references. Call Mrs. Keller's Agency, 22 Somerset place; 'phone 1724. 10 13 2

FLOUR

Pillsbury's . . .
Hecker's Superlative . $7.00 Per bbl.
Gold Medal . . .

Fresh shipments of all three grades have just been received.

NEUMAN BROS.
GROCERS
Watchung Ave. and Fifth St. Telephone 760
Efficient and Rapid Delivery Service to All Parts of the City

Mono Storage
WAREHOUSE!
North Avenue
OPP. FREIGHT HOUSE
125 East Front Street

HAND'S EXPRESS CO.
OLD RELIABLE
STORAGE
All Rooms Separate, Light and Dry
Furniture Packed and Shipped
Office 69 Somerset St 'Phone 541

MURRAY'S STORAGE WAREROOMS
THE OLDEST IN THE CITY.
AT 326 TO 332 WEST FRONT ST.

Near Grove St.; all the rooms are separate, airy and dry; large and small, at very moderate prices. Many years' experience in buying, selling, handling, packing and appraising goods.

Auction Rooms at 326 West Front Street.

R. Murray, Auctioneer, 326 West Front St. Phone 666

AUCTIONEERS

The Leading
Auctioneers
W. A. SCHORB & CO.
Also Dealers in Second Hand Furniture—Bought and Sold.
120 Madison Av., Jackson Blg
Telephone 1707-W.

ADVERTISEMENTS
—FOR—
NEW YORK HERALD
WORLD, TIMES, SUN, JOURNAL,
TELEGRAM, AMERICAN,
BROOKLYN EAGLE, GLOBE
—AND—
NEWARK EVENING NEWS
RECEIVED AT
PLAINFIELD DAILY PRESS
AT REGULAR OFFICE RATES.

ORGANIZED 1864

THE
FIRST NATIONAL BANK OF PLAINFIELD.

A COMMERCIAL BANK WITH SAVINGS and SAFE DEPOSIT DEPARTMENTS.

FOUR PER CENT. INTEREST PAID ON SAVINGS ACCOUNTS.

THE PLAINFIELD TRUST COMPANY

ORGANIZED 1902

The largest financial institution in Plainfield.

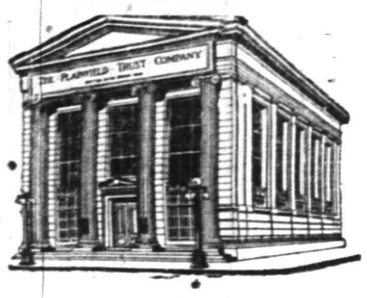

RESOURCES $5,000,000.00

OFFICERS:

O. T. Waring ..... President
A. V. Heely, Vice-President
Henry A. McKee, Vice President
J. Herbert Case, Vice-President
DeWitt Hubbell, Secretary and Treasurer
F. Irving Walsh, Asst. Sec'y-Treas.
A. H. Kirby, Assistant Treasurer

ORGANIZED 1868

PLAINFIELD SAVINGS BANK

PLAINFIELD, N.J.

A Valuable Lesson

The practice of economy teaches one of the most valuable of lessons—but it must be learned by experience. It may be a little difficult at times, but it brings such a rich reward that it more than repays for all sacrifices.

What you save now, establishes the comforts for old age.

A Bank Account with the Plainfield Savings Bank is a great incentive to increase your funds.

4% INTEREST PAID

ONLY SAVINGS BANK IN PLAINFIELD

NEW AFRICAN HUNT PICTURES

(PAUL RAINEY)

For the Benefit of the Woman's Exchange at the

NEW PLAINFIELD THEATRE

October 16 and 17

PRICES—Matinees—50c, 35c and 15c.
Evening—75c, 50c and 25c. 10 10 6

UPHOLSTERING
WINDOW SHADES
AWNINGS

Frank G. Wikoff

721 W. Fourth St. Tel. 2525-J

VAIL

JEWELER and OPTICIAN.

236 Park Avenue

OPPOSITE NORTH AVENUE.

A. H. ENANDER

SANITARY PLUMBING, GAS FITTING. STEAM AND HOT WATER HEATING.

Contractor for Sewer Connection

125 WATCHUNG AVE.

—DON'T MAKE DON'T YOU CREED If you have something to sell, some quest to pursue—do the tasks aggressively, through want-advertising

---

CLOTHING ON CREDIT AT CASH PRICES

$1 WEEKLY TO ALL

Just Because

you don't ride about in your own auto is no reason why you should not be entitled to buy clothing, hats and shoes on a charge account.

And there is no reason why you should pay anything extra for the accommodation, either.

Be as wise as millionaries and buy everything you wear on time. It's handier.

CLOTHING, SHOES, HATS.

J. A. LAURIE & CO

304 West Front Street, PLAINFIELD, N. J.

Fall Styles

Soft and Stiff Hats

Styles to Suit Everybody

$2.00 and $3.00

J. R. Blair

119 PARK AVE.

Hoagland's Express

FURNITURE AND PIANO MOVING

Office, 116 West Second St.

Telephone 883-W.

S. SCHEUER & CO.

Potatoes — Fancy Jersey Potatoes Fine Cookers 16-quart basket **45c**

Flour — Scheuer's XXXX Patent Flour, 24½-lb bag a bag **80c**

New Dill Pickles, dozen 13c
New Sauerkraut, a lb 5c
New White Clover Honey, Comb 23c
Cape Cod Cranberries, quart 10c

SUGAR — Best Refined Granulated Sugar 10-lb bag 69c 25-lb bag $1.72 Sold at these special prices only with grocery orders.

Corn — Fancy N. Y. State Corn 7c can 4 cans **25c**

Evaporated Milk Peerless or Gold Cross Brand, 3 tall cans 25c	Gold Medal Brand Pure Cocoa ½-lb box 15c	Scheuer's Premium Chocolate, ½-lb cake 15c kind, 2 cakes 25c	Fancy King Apples 8-qt. pony basket 30c	Japo Cleanser Chases Dirt 3 5c boxes 10c	Imported Boneless Sardines in Olive Oil, 25c kind, a can 22c
Jellycon Jelly Powder 3 pkgs. ..... 25c 1 extra sample pkg. given with this purchase	Cream Corn Starch 1-lb package 6c	Ritter's Baked Beans large cans 3 cans 25c	Armour's Sliced Bacon large jars 25c	Phillsbury Flour 24½-lb bag 90c barrel $7.00	Franco-American or Campbell's Soups 3 cans 25c
Sunshine Biscuit Co. Takhoma Biscuits a package 4c	New Farina or Pinhead Oatmeal a lb 6c	Rolled Oats Fresh and Sweet 6 pounds 25c	Hawiian Sliced Pineapple 25c kind, can 19c	New Sussex County Buckwheat a lb 5c	Columbia River Salmon ½-lb flat can 12c
New Prepared Buckwheat large package 12c	Fancy Jumbo Salted Peanuts a pound 35c	Fancy Candy Jordon Almonds Worth 60c a lb 35c	Family Size Mother's Oats, extra large pkg. and a piece of aluminum ware, all for, pkg.... 28c	Just Received Finest Peanut Butter per lb 15c	Fine Ceylon Tea Rajah Brand a lb 35c
Empress Brand California Asparagus can 17c	Fancy Imported Peas 2 cans 25c	Just Received Red Raspberries large cans 15c	Fancy Cut Green String Beans a can 10c	Leggitt's Premier Asparagus Tips a can 19c	Fancy Queen Stuffed Olives large bottle 19c

Do not fail to visit the demonstration of Proctor & Gamble's Soaps at our store all week. Special prices on these goods. Save your wrappers and have them redeemed at 282 Morris Ave., Elizabeth, N.J.

6 cakes Satin Gloss Soap for 25c and 1 pkg. Premium Star Naphtha Powder **Free.**

6 cakes of Gold Soap for 25c and 1 pkg. of Premium Star Naphtha Powder Free.

For Toilet, Bath and Laundry
2 for.... 9c
6 for.... 25c

Only White Naphtha Soap 2 for 9c; 6 cakes **for 25c**

Only Naphtha Washing Powder

5c size, 2 for..... 9c

Special, large 4-lb package 18c

For frying for shortening for cake making

25c Size . . . 22c

Trial Size . . . 10c

VAN ARSDALE'S
Women's $4.00 Boots

STYLE—AND MORE

VAN ARSDALE style is something more than strict adherence to fashion's decree. It is refinement of finish—distinctive design—TASTE.

It embodies comfort, satisfaction in wear, choice in selection—in short every desirable footwear attribute.

There is a VAN ARSDALE model made for you—your foot length and width—your foot need for every occasion and every sort of wear.

VAN ARSDALE

127 E. FRONT ST.

AMUSEMENTS.

PROCTOR'S THEATRE

Monday, Tuesday Wednesday

GEORGE NAGEL & CO.
Comedy Sketch
"THE FIXER"

MARION CARSON
Singing Comedienne

MONROE & WILSON
Singing and Instrumental

HERBERT GERMAINE TRIO
Comedy Casting Sensation

MOSS & POTTER
Comedians

Photo Plays Changed Daily

TUESDAY
"The Perils of Pauline"

PRICES
Matinee—10c, 15c.
Nights—10c, 15c, 25c.

MOVING PICTURES

At Washington School

TONIGHT

At 7:30 and 9 p. m.

Under Auspices of the Public Recreation Committee

PICTURES EVERY MONDAY, WEDNESDAY AND THURSDAY.
FRIDAY FOR COLORED PEOPLE ONLY AT 7:30.
ADMISSION FIVE CENTS.

TRUSSES

NEW FITTING ROOM

Elastic Hosiery, Supporters, Braces
KNEE CAPS, ANKLETS, Etc.

William M. Walsh

North and Watchung Avenues.
Plainfield, N. J. 'Phone 1954
OPP. DEPOT.

REAL ESTATE
INSURANCE
MANNING & CURTIS
106 DEPOT PARK

CARL H. SCHULTZ
430-444 FIRST AVE. NEW YORK.

LITHIA SELTERS THE COMING TABLE WATER

If your dealer cannot supply you with any of the above telephone J. H. Mellick, Plainfield 2160.

An Eagle Eye

will weaken in old age, and have to be reinforced by properly adjusted glasses, as well as the meek and gentle eye. Don't neglect your eyesight when it needs assistance, any more than you would your health. We will test your eyes free and give you new sight by adjusting a fine pair of glasses to them.

LEO SLONIM
Optometrist

226 W. FRONT ST. PLAINFIELD, N. J.

COAL

CONSUMERS COAL COMPANY

Egg, Stove, Nut

$6.75 Per Ton **Pea $5.25**

30c discount for Spot Cash

A charge of 25c extra for carrying coal

Try Davidge Fertilizer for Farm and Garden

CONSUMERS COAL CO.

Tel. 66 225 Madison Ave.

w-s-tf

Our Stock of Furs

is the best you can find in the city. Come and make your selection now. Prices are advancing steadily, but we are selling considerably below the present market level because we bought early in the season. When our present stock is exhausted we will be obliged to raise prices.

We make Fur Garments to order, and can repair and remodel your old Fur Garments to the newest styles.

Charles Kurtzman
Furs of Quality
178 E Front

178 EAST FRONT ST., Dr. Pittis Office Building, PLAINFIELD.

TRY A PRESS WANT AD

LOCAL NEWS OF INTEREST will always be found in the classified columns on the page before the last.

PLAINFIELD DAILY PRESS

THE WEATHER.
Unsettled tonight and Friday, probably local rain; moderate east winds.
Max., 59; min., 51.

Established May 10, 1887. TEN PAGES. PLAINFIELD, NEW JERSEY, THURSDAY, OCTOBER 15, 1914. TEN PAGES. Two Cents a Copy, $5 a Year.

COUNCILS AWARD SEWER CONTRACT

Bids Aggregating $234,213 Are Accepted by Joint Municipalities.

TO START WORK SOON

Cauldwell-Wingate Co. and Atlantic Construction Co. to Build Trunk Line—Edward Bader Will Construct Disposal Works.

Contracts for the joint trunk sewer and sewage disposal works to be built by Plainfield, North Plainfield and Dunellen were awarded at a meeting of the members of the three councils in this city, last night, after a lengthy conference of the sewage commission. All of the Plainfield councilmen were present except Theodore Martin, R. A. Claybrook and John H. Cose.

The contract for the building of the trunk sewer was awarded to the Cauldwell-Wingate Company and Atlantic Construction and Supply Company, associate, of New York, their bid, $101,111 being the lowest of the thirty-seven received. The contract for the construction of the disposal works was awarded to Edward L. Bader of Atlantic City, his bid, $313,-162.00 being the lowest for that work. The length of the trunk sewer to be built is about three miles.

According to the specifications the contract is to be signed within ten days after it is awarded and work must be started within twenty days after that time and completed within twenty months. At the conference held prior to the open meeting, Edward Ashmead, of the law firm of Lindabury, Depue & Faulks, was present, as was also George W. Fuller, the engineer. The former looked after the legal matters, while Mr. Fuller reported concerning the concerns about to receive the contracts. They all have handled large contracts, according to Mr. Fuller, and are responsible.

All the members of the three councils voted in favor of awarding the contracts with the exception of Mr. Blatz. His reasons for not doing so were that he objected to paying 6 per cent. interest on the sale bonds, and the present upset condition of the bond market. He wanted to know definitely where the money was coming from to complete the contract and how much the city would have to pay for it, realizing that Plainfield is to pay 68 per cent. of the cost of the work.

There is a possibility that arrangements may be made to issue short time notes covering a year or so which would provide sufficient money to carry the work along until such time as there is relief in the bond market. It is estimated that the accepted bids represent in the neighborhood of $30,000 less than would be possible under good times with plenty of work, and those who favored the awarding of the contracts contend that this fact helps to offset a possible increase of interest the city might have to pay for the money to do the work.

Bills for sewer work, such as advertising proposals for bids, books, stationery, etc., for the commission, amounting to $624.24, were ordered paid. A letter from the State Board of Health approving the revision of the sewer plans, was read, and as soon as the contracts are signed everything will be in readiness to go ahead with the work.

It is understood that the committee on right of way has succeeded in getting all of the affected property-owners to agree to a price for said right of way. This will probably cost between $15,000 and $20,000. The contracts were awarded last night in accordance with a resolution offered by Councilman Thomas F. Hylan, of the Plainfield body.

PLAINFIELD TRUST COMPANY ACQUIRES LOCAL PROPERTY

Elizabeth, Oct. 15—The Plainfield Trust Company was the purchaser of a tract of land in West Seventh street, Plainfield, yesterday, at a sheriff's sale. The company was complainant and Blanche Morrison Opp, defendant. The purchase price was $50. Edmund L. Mackenzie, et al, was complainant in the sale of a plot in Cushing road owned by Hart S. Farlee. The purchaser was Jacob S. Farlee and the purchase price $8,-000.

GIRLS' LEAGUE TO MEET.

The Girls' Protective League of Hope chapel will hold its first meeting of the season this evening, for which an interesting program has been arranged. Miss Elizabeth Bliss, secretary of the New York City League, will be present and address the gathering.

—Neuman Brothers are offering a late season line of fresh fruits and vegetables at their Watchung avenue market.—Adv. ***

WHY TUTTLE STICKS ON THE JOB WITH WILSON

Congressman Sends Letter to Constituents Explaining Absence.

Congressman W. E. Tuttle, Jr., of Westfield, who is seeking re-election on the Democratic ticket has sent a circular letter to many of the voters in the Fifth district, in which he explains why he has not been on the hustings during the campaign now in progress. He enclosed a copy of the letter which President Wilson wrote to Chairman Doremus of the Democratic National Congressional Committee, in which the President announced that he would not take the stump, but would "stick on the job" at Washington, preferring to be judged by his record than by any promises regarding future action.

Congressman W. E. Tuttle, Jr.

In sending the Wilson letter, Mr. Tuttle says "This explains why I have been unable to be among my constituents during the recent past, to learn at first hand their views of the legislation which has been under consideration this summer."

Continuing, Mr. Tuttle says:

"I have remained in Washington because I have felt that I should do my share to advance the President's policies and serve the public interests, and I believe that this action upon my part will meet with your approval.

"The present Congress has been in session since April 7, 1913, a period of eighteen months. During that time much important legislation has been proposed, considered and finally enacted into law. Among the more important laws enacted may be mentioned the Underwood Tariff Act reducing the tariff, the Federal Reserve Act which completely reforms our banking and currency systems, the Federal Trade Commission Act, which creates a tribunal to adjust disputes among competitors engaged in interstate commerce and prevents the abuses heretofore existing, the Industrial Employes' Arbitration Law to settle amicable differences between employers and employes, and the Alaska Railroad Act to facilitate the development of that wonderful territory, and with other legislation to conserve its natural resources."

WILD ANIMALS AT LARGE IN RAINEY'S HUNT PICTURES

Plainfield has apparently not forgotten the wonderful animal pictures shown here in 1913, for tickets for this new series of Rainey's African hunt pictures to be shown at The Plainfield Theatre, afternoon and evening, Friday and Saturday, are selling like the proverbial hot cakes. These pictures of animals in the heart of the African jungle are even more thrilling than the previous series. Two performances will be given on Friday and Saturday for the benefit of the Plainfield Exchange for Woman's Work.

Arrangements for the production are in charge of the following committee: Mrs. Frederick W. Goddard, chairman; Mrs. Frank D. Warren, Mrs. Horace Stevens, Mrs. N. C. Barnhart, Mrs. Edward Patterson and Mrs. Townsend Rushmore. Candy will be for sale during the performances and will be in charge of Miss Louise Booth, Miss Hope Ivins, Miss Lillian King and Miss Dorothy Burke.

DONATION OF APPLES WANTED.

Donations of apples would be greatly appreciated at this time at the Children's Home, as fruit is a necessary part of the diet prescribed for the children. Imperfect fruit that may drop from the trees can easily be utilized for apple sauce and can be canned as well for winter purposes, so that the expense item for winter fruit can be materially reduced, if the efficient matron can have some of the apples that lie on the ground and are wasted.

VALUE OF OPEN AIR SCHOOLING

Tubercular Children Continue to Thrive Under the System.

PUPILS GAIN IN WEIGHT

Beginning January 1 the Board of Education Will Take Over the Local Institution and Supply a Teacher—History of Work.

Outdoor schooling continues to justify itself, according to the report of Dr. Clara Krans, of the Open-Air School committee of the Anti-Tuberculosis League of Plainfield and North Plainfield. The league has long maintained an Open-Air School as a demonstration for the education of Plainfield folks. Report after report has shown that aneamic children and those with tubercular tendencies have thrived physically and mentally in the demonstration school. The children admitted to this school have been at advantage over children with impaired health who continued in the public and private schools of Plainfield.

The demonstrations have resulted in an agreement by which the Board of Education takes over the burden of supplying instruction and will pay $1 yearly as rent for the school. The Anti-Tuberculosis League will continue to supply a nurse and cook, and bear the expense of the prescribed diet. The Board of Education takes over the school next January. In many cities the Boards of Education maintain open-air classrooms. Both New York and Newark have them. There are accommodations for about 24 pupils in the school to which the Plainfield Board of Education will supply a teacher after January 1.

In Dr. Krans' report for the last session of the Open-Air School it was shown that 23 of the 24 pupils gained in weight. There was a gain of 76½ pounds in weight distributed among 23 pupils. One child gained as much as 9½ pounds in weight. The lowest individual gain was one-half pound. Regarding the 20th child Dr. Krans said:

"The loss of 4½ pounds was in one child who had previously gained very markedly and whose weight fluctuated above and below and finally settled at an approximately normal level.."

Children selected for admission to the Open-Air School were those whose already impaired health and possibly retarded mental progress would have been unfavorably affected by continuance in closed school classrooms. The health of the pupils was closely observed by the Open-Air School nurse. As her observations, checked by Dr. Krans, indicated 18 pupils were treated at the Muhlenberg Clinic, making a total of 111 visits. Fourteen children were sent to a dental clinic, making 86 visits. Nine had treatment at eye, ear, nose and orthopedic clinics, and four benefitted by the removal of tonsils or adenoids.

Dr. Krans reported individual cases benefitted by the open-air teaching, the prescribed diet, the trained observation of a nurse, with bathing, sleep, etc., and the medical treatment afforded which distinguishes the Open-Air School. One child who had been absent for periods measured by weeks when attending the regular schools lost but one-half day during the whole of last year. Another, equally irregular at regular session, because of regularity of attendance at the open-air classes was able to skip a grade. A nervous girl not only improved in her nervous and physical health, but was able to gain one and a half grades during the year without any of the deplorable consequences so frequently occurring in neurotic children. A backward child, after five or six years at the bottom of the first grade, this year passed to the second. The most marked improvement was shown by one boy who not only gained physically, but did two grades' work in one.

That Plainfield urgently needs outdoor classrooms to insure children with an impaired health an education without further physical deterioration and possibly with physical improvement was set forth in this closing paragraph in Dr. Krans' report:

"There are seven children from last year whom it is desired to keep through the first term at least, unless there are urgent reasons for replacing them. Two of these have attended more than a year and like a great number of less fortunate ones probably need to spend their whole period of school life out of doors."

SUCCESSFUL SALE.

The Plainfield Plant, Flower and Fruit Guidl held its second semi-annual bulb sale on the lawn of the Friends Meeting House, yesterday afternoon, at which time a substantial amount was raised with which to carry on the work during the course of the winter.

TUBERCULOSIS EXHIBIT with MOTION PICTURES and LOCAL HEALTH EXHIBIT at the HIGH SCHOOL.

Public invited to attend this free educational project to continue until October 23.

Speakers tonight will be Dr. Millard Knowlton, of State Board of Health; Dr. Thomas S. Davis, president Plainfield Board of Health. Father Vincent Sciolla will deliver an address in Italian language.

"For your better health in home an municipality."

ADDRESS IN ITALIAN AT HEALTH EXHIBIT

Feature to Be Given Tonight for Benefit of Foreigners Who Are Interested.

One of the largest attendances of the week was recorded at the tuberculosis and public health exhibit being held in the Plainfield High School Auditorium last night, when Dr. Thomas S. Davis, president of the local Board of Health, spoke of the need of a new isolation hospital in this city. In his remarks the speaker stated that the present one offered but limited accommodations, the present facilities making it impossible to treat but one disease at a time in the institution.

Tonight in addition to Dr. Knowlton's lecture, the subject of which will be "What the Individual and Organizations Can Do to Prevent Tuberculosis," there will be an address in Italian by Father Vincent Sciolla, of St. Mary's church.

The exhibition is attracting widespread interest and many visitors have been received at the High School at the evening sessions. Those in charge are greatly encouraged over the result of the experiment and hope for increased attendances at the remainder of the meetings.

ENTERTAINS FRIENDS ON HIS BIRTHDAY

Captain "Ted" Flannery Host at An Anniversary Party Last Night.

True fraternalism was exemplified at the home of Captain "Ted" Flannery in Scotch Plains, last night, when he entertained the members of Crescent Company, No. 13, K. of P., in helping him to celebrate his birthday anniversary. The occasion proved a delightful one and every member of the Uniformed Rank and members of the old Independent Fife and Drum Corps, who furnished music for the occasion, were most hospitably entertained.

Captain Flannery was highly honored by the members of Crescent Company in being presented with a handsome solid gold watch charm. Captain Flannery was completely surprised with the gift and expressed his deep appreciation. On one side of the charm is the emblem of the Uniformed Rank and on the other side the emblem of the K. of P. It is of beautiful design and a present to be proud of.

Captain Flannery has been a member of the K. of P. order for more than thirty years. He is one of the charter members of the Uniformed Rank, K. of P., and has been captain of the command for the past sixteen years. He is still captain of the rank and a most efficient one.

The evening was pleasantly spent in enjoying martial music, singing and cards. Throughout the evening a collation was served.

CONDUCTING ART EXHIBIT.

Teachers in the local and borough public schools will probably be interested in viewing the exhibit of work now being conducted under the auspices of the teachers of art in the New York city High Schools, in the Fine Arts building, 215 West 57th street, this week. The demonstration of work is a particularly unique one and deals with all branches of scholastic work.

OFF FOR A HIKE.

Charles Dolliver, borough clerk, and William J. Trembath, together with other borough politicians, started on a hiking trip this morning, intending to take in portions of Pennsylvania in the general vicinity of Stroudsburg. The party will return the latter part of the week.

—Gold Medal, Hecker's Superlative and Pillsbury's flour are now being sold at Neuman Brothers' Watchung avenue market at $7 a barrel, an unusually low price, offered to reduce stock.—Adv. ***

—Advertise in the Daily Press.

DOLLAR DINNER TO OPEN CAMPAIGN

County Republicans Will Gather in Turn Hall, Elizabeth, Tonight.

EXPECT 700 GUESTS

All the Congressional and County Candidates Will Speak—Franklin B. Rutherford, of Summit, Will Be Toastmaster.

Marking the formal opening of the party's campaign in Union county, a dollar dinner will be given tonight in Turn Hall, Elizabeth, under the auspices of the Union County Republican Committee. The affair promises to be one of the biggest in the history of the party in this county, at least seven hundred guests being expected to attend. John H. Capstick, Congressional candidate, will be accompanied by at least one hundred friends and supporters from Morris county and about two hundred guests from this city will be present. Every section in the county will be represented.

Following tonight's affair the campaign will be carried on up to election day in an aggressive manner by noon-day meetings at the various shops and factories throughout the county and with meetings on the street and in halls at night. It is expected that there will be two large mass meetings in Elizabeth, with prominent speakers, and one in this city, at which it is hoped to have United States Senator Spooner as the principal speaker. Meetings will also be held here at the factories, while the City Republican Committee has arranged for neighborhood meetings in the different wards at which the local candidates will speak.

Rutherford B. Franklin, of Summit, wil be the toastmaster at the dinner tonight, and the speakers will include the following: Former Congressman Chas. N. Fowler and Rev. William T. Stuchell, both of whom were defeated for the Congressional nomination; Congressional nominee J. H. Capstick, William N. Runyon, Arthur N. Pierson and Charles L. Morgan, Assembly nominees; State Senator Carlton B. Pierce; County Register Frank H. Smith and County Clerk James C. Calvert, who seek a re-election; George Otto, candidate for sheriff, and Dr. H. P. Dengler, candidate for coroner, and Mayor Victor Mravlag, who seeks a re-election in Elizabeth.

In the speech-making tonight the legislative candidates will be given the preference for the reason that the reforms advocated in the party platform can only be accomplished through legislative action.

GEORGE LUHR HAS BIRTHDAY PARTY

Popular Trolley Official Entertains Friends at a Pig Roast.

George Luhr, superintendent of the Elizabeth division of the Public Service Railway, celebrated the forty-fifth anniversary of his birthday, yesterday, and last night, according to his annual custom, he entertained a company of about twenty-five relatives and friends at a *pig roast* at his home on West Front street. It was about 9:30 o'clock when the guests sat down to a "spread" fit for a king. The menu comprised a roast pig with all the fixins', and everyone had their fill.

After the repast, vocal music and dancing were the features until long after midnight. Mr. and Mrs. Luhr proved themselves admirable entertainers. A large birthday cake containing forty-five candles was greatly admired.

The musical part of the program was furnished by Mrs. John J. Gettings, Augustus Meisner, Jack Todd, William Smith and Councilman John H. Cose, while Mr. Luhr, by request, sang "Where the River Shannon Flows." Mr. Todd also favored the guests with several solos, singing topical songs that won hearty applause.

The guests included Mr. and Mrs. Elwood Jacobus, of Newark; Mr. and Mrs. J. J. Gettings, John Van-Buskirk and Mr. and Mrs. Frank Jarrard, of Elizabeth; Police Chief P. S. Kiely, former Police Captain Christian Frederickson, Councilmen Theodore Martin, John H. Cose and Francis J. Blatz, Freeholder S. P. T. Wilbur, George O. Stevens, Edward Brown, Thomas Melick, Alfred Estelle, William Smith, John Todd, Richard Harrigan, Fire Chief A. D. Jennings, Ellsworth Westcott and Hugh Higgins.

—Your "business opportunity" ad will be read by people who never miss real chances for investments.

GERMAN TROOPS FROM ANTWERP REACH BRUGES AND THIELT—FRENCH PROGRESS AT LENS

LONDON REPORTS THAT HEAVY CANNONADING IS HEARD OFF KUSTENDJE IN ROUMANIA ON THE BLACK SEA.

AUSTRIANS DEFEATED IN A TWO DAYS' BATTLE

Russians Occupy Fortified Positions on the Line of Stry, Sambor and Midyra—Movement of Germans Toward Ostend is Progressing—Capture of Two German Steamers Reported—Fire Destroys Austrian Arsenal at Monfalcone.

Paris, Oct. 15.—The war office today gave out the following: "In the Belgian theatre of war the German troops coming from Antwerp are marching toward the west and reached the region of Bruges and Thielt on the evening of October 14.

On our left wing the enemy has evacuated the left bank of the river Lys; between the Lys and the canal of La Bassee the situation is stationery.

"In the region of Lens and between Arras and Albert our progress has been notable. Between the Somme and the Oise there is no change. The Germans have bombarded our line, but made no infantry attack. At the centre between the Oise and the Meuse we have advanced toward Craonne.

"At the northwest of the road from Barry Au Bac to Rheims, and at the north of Prunay in the direction of Beine numerous German trenches have been captured. Between the Meuse and the Moselle after having repulsed on the night of October 13-14 attacks at the southwest of Verdun, our troops advanced on the fourteenth to the south of the road from Verdun to Metz.

"On our right the partial offensive taken by the Germans in Ban De Sapt, to the north of St. Die, has been definitely stopped. In Russia the conflict continues on the front, extending from the region of Warsaw along the Vistula. As far as Przemysl and still farther toward the south to the Dniester there is no change in East Prussia.

Washington, Oct. 16.—Reports of heavy Russian reverses in the fighting in Poland are contained in a wireless despatch today to the German embassy from the Berlin foreign office. The despatch says: "The general staff reports that the enemy including part of the garrison of Antwerp is in hurrying retreat from Ghent westward to the coast and pursued by German forces. Lille is occupied. The Germans made 4,500 prisoners. Although Lille was declared an open town by municipal authority, the enemy attemping from Dunkerque an outflanking evolution, sent forces there with this order: 'Hold town until arrival outflanking army.' This army not arriving caused the uselessly defended town to be damaged by German troops. Close to Rheims cathedral two French heavy batteries were located. The light signals from one tower of the cathedral were observed. Of course all hostile measures of fighting detrimental to our troops will be fought down without regard to sparing the cathedral. In the western theatre the Russians were defeated near Schirwindt. We took 3,000 prisoners.

London, Oct. 15.—A news agency despatch from Bucharest by way of Rome says heavy cannonading is heard off Kustendje in Roumania on the Black Sea. It is believed that the former German cruisers Goeben and Breslau, which now fly the Turkish flag and which yesterday undertook to escort from Sulina, an arm of the Danube, traversing the district of Dobrudja, Roumania, several transports laden with munitions, either have attacked or have been attacked by the Russian fleet.

It was announced by the official press bureau today that the Comet, a German sailing vessel with wireless, had been taken by the Australian fleet at Rabaul. The steamer Markomania, of the Hamburg-American line, has been sunk by the British warship Yarmouth in the vicinity of Sumatra. The Yarmouth has captured the Greek steamer Pontoporos and is taking the prize to a harbor. The press bureau also announced the captured vessels had been reported previously accompanying the German cruiser Emden. There are about 60 prisoners of war on the Yarmouth.

Amsterdam, Oct. 15 (Central News Cable).—Russia has more than 10,-000,000 men less than forty-five years old who have served under the colors and who are available for military service, according to the Berliner Taeglche Rundschau.

Persons arriving at Teereuzen from Ghent state that there are 100,-000 German troops concentrated there.

Rome, Oct. 15 (Central News Cable).—An Austrian Imperial Decree has called to the colors three classes of citizens whose ages are under 20 years, according to a despatch from Vienna to the Tribuna.

Boston, Oct. 15.—It is understood that the W. H. McElwain Company has obtained a contract from the French Government for 150,000 pairs of shoes. The Endicot-Johnson Co. recently secured a large contract from Greece. Inquiries have been in the market for about 1,500,000 pairs of shoes from agents of foreign governments. It is believed that France, Belgium, England and Russia each require about 500,000 pairs of shoes. England has taken a lot of leather from the United States of late and may fill parts of her requirement for shoes in home factories.

London, Oct. 15.—A despatch from Amsterdam says that exportation of petroleum from the Netherlands has been forbidden by a Royal Decree.

Rome, Oct. 15 (Central News Cable).—Fire has destroyed the Austrian Arsenal at *Monfalcome*, at the head of the Gulf of Trieste. A dreadnaught under construction was virtually destroyed and six thousand Tix torpedo destroyers were damaged. The fire broke out while 5,000 men were at work and quickly enveloped the scaffolding and the workshop. It is alleged that a quantity of woodwork was soaked with petrol. The damage to the arsenal is reported to have been enormous. A number of the workmen have been arrested.

The Turkish Government has notified the German Emperor of its intention to demobilize its army on account of lack of money, says a despatch to the Tribuna, from its special correspondent in Constantinople.

The Austrian and German armies were completely defeated yesterday

(Continued on page 7.)

Housekeepers' Week Sale--For One Week Only

An opportunity to buy household needs away below regular prices, unusual values, unusual low prices, buy this week

MUSLINS--SHEETS--BLANKETS--TABLE LINENS

9c BLEACHED MUSLIN 6c A YARD.
Yard wide, fine bleached muslin, at less than regular wholesale price; for this sale ..... 6c a yard
No limit to quantity; none charged or sent C. O. D.

10c CAMBRIC 6c A YARD.
Yard wide bleached cambric, very good quality; for this sale only at ..... 6c a yard
No limit to quantity—none charged or sent C. O. D.

59c SHEETS 43c.
72x90 Bleached Sheets, good quality; sale price only 43c

15c PILLOW CASES 12c.
42 and 45x36 Pillow Cases, good muslin; sale price. 12c each

$3.50 BLANKETS $2.75 A PAIR
Fine white wool blankets with pink or blue borders; double bed size; sale price only $2.75 a pair

$1.25 BLANKETS $1.00 A PAIR.
Regular $1.25 heavy cotton blankets, full size; sale price this week ..... $1.00 a pair

FEATHER PILLOWS.
Sale prices
59c, 85c, $1 and $1.75.

50c TABLE DAMASK 37c A YD.
Fine bleached table linen, 60 inches wide; sale price.... 37c

75c TABLE DAMASK 57c A YD.
72 inches wide, all linen table linen; sale price.... 57c a yard

$1.50 TABLE DAMASK $1.19.
Finest bleached Irish table linen, 72 inches wide, various paterns; sale price.. $1.19 a yard

$1.25 NAPKINS 98c A DOZEN.
This week only; 20-inch napkins, hemmed and all ready for use at only..... 98c a dozen

15c TOWELS 9c.
Large size huck towels, in plain white or with red borders; sale price only..... 9c each

CURTAIN and FLOOR COVERING DEPT.

(In Second Floor)

LACE CURTAINS $1.00 A PAIR.
Values to $2.75.
Fine Nottingham Lace Curtains, choice of 10 styles; full size; sale price..... $1.00 a pair

25c SCRIMS 15c A YARD.
Fine curtain scrims, hemstitched edge with lace or insertion finish—white and ecru colors; 36 inches wide; sale price.. 15c a yard

65c LINOLEUMS 50c SQ. YD.
All this week, your choice of these regular 65c Linoleums at only ..... 50c a sq. yard.

ON SALE IN THE BIG HOUSE FURNISHING BASEMENT

$1.98 WASH BOILERS $1.
For this week only, if the lot lasts so long, copper bottom boilers, No. 8 size; one piece cover, for $1.00

39c BROOMS 25c.
Good strong brooms, made of good corn; sale price only.. 25c

75c ALARM CLOCKS 49c.
This week only, these good America alarm clocks, at only, each 49c

$3.50 ALUMINUM TEA KETTLES $2.19.
For this week only, No. 8 Tea Kettles with new locked on spout that can't leak; sale price, $2.19

$2.00 IRONING BOARD AND STAND FOR $1.00.
For this sale only, this $2.00 combination at half usual price, at $1.00

$1.50 WIZARD MOPS $1.
For this week only the famous Wizard Triangle ..... only, each ..... .00
Small 75c Wizard Mop this week at 49c

CURTAIN STRETCHERS AT $1.
For this week only, best Curtain Stretchers at only... $1 each

The Demonstration of Columbia Yarns Will Continue Until Saturday Evening.

A. E. FORCE & CO.

"THE WHITE STORE"

We Give the Famous S.H. Green Trading Stamps

See the Expert on Columbia Yarns, Crocheting and Knitting; all this week in Yarn Department.

DUNELLEN

All the Happenings of the Day In Plainfield's Hustling Suburb.

MOTORED TO TRENTON.

Instructor Julius Margentino and Fowler W. Vail motored yesterday afternoon in Mr. Vail's new Ford touring car to Trenton, where Mr. Vail was examined for his license as a driver.

Miss Hazel Crawford, of Flemington, is spending a few days in the borough as the guest of her sister, Mrs. Robert Trewin, of North avenue.

Mrs. Margaret Mansier, who is making her home with her daughter, Mrs. John Pierson, of New Market road, was stricken with another attack of a long standing trouble on Tuesday. For a time it appeared as if she would pass away, but she rallied towards evening and according to the latest reports she is resting quietly.

Mr. and Mrs. George Meyers, of Prospect avenue, left on Tuesday for Battle Creek, Mich., where Mr. Meyers is going to take the famous baths for rheumatism at the Battle Creek Sanitorium. Mr. and Mrs. Meyers plan to be away for at least three weeks.

Harold Damker, of North avenue, is assisting in the grocery store of Frank Cashin.

ENJOYING A VACATION.

Frederick Haynes, of Washington avenue, is enjoying an annual two weeks' vacation from his duties as teller in the First National Bank at Plainfield. As per his custom of former years Mr. Haynes will pass the major portion of his vacation at Barton's Camp in the Adirondacks.

William T. Kennedy, of Dunellen avenue, has resigned his position in the Plainfield grocery store of Peter Neuman.

Mrs. Henry S. Garretson, of Front street, spent yesterday with her mother, Mrs. Peter Benwood, of New Market.

The household effects of A. B. Rumsey, who has been boarding with Mrs. Mary Runyon, of North avenue, for the past four months, are being transferred from a car shipped here from Dayton, Ohio, to the new C. Lester Rule bungalow on Center street.

TO BUILD A HOUSE.

Contractor George Felmley, of Plainfield, staked out ground for a house, yesterday, to be erected for Mark Hipp on the lot adjoining the residence of Arthur S. Gaston, on Front street, near Jefferson avenue. Mr. Hipp has sold his present residence on Front street, near Madison avenue, to John Cushing, of South avenue.

Contractor Goldson W. Smalley is laying a crosswalk, for the borough, across Whittier avenue, at Walnut street.

Mr. and Mrs. Henry Wiedenhaupt, of Madison avenue, entertained Mr. and Mrs. Paul Schwarzer and son, Paul, Jr., of Brooklyn, over the week-end and holiday.

Miss Anna Rinehart, daughter of Mr. and Mrs. John Rinehart, of Penfield place, has returned from the St. Peter's Hospital at New Brunswick, where she underwent an operation for appendicitis.

The Dunellen Home and Investment Company have sold a lot on Columbia street to Edward M. Pyatt, of South Plainfield.

Deacon Frank R. Wynkoop, of the Presbyterian church, led the mid-week prayer service in the chapel of the church, last evening, owing to the absence of the pastor, Rev. E. R. Brown, who was called away.

When last heard from Dr. M. J. Whitford, who is making a protracted vacation trip, was up at Medicine Hat, Alberta County, Canada.

Mrs. E. N. Bowen, of New Market road, entertained the Ladies' Aid Society, of the Methodist church, of Bound Brook, yesterday afternoon.

Mrs. J. P. Smedley, of Prospect avenue, who has been ill on and off for the past six months, is able to be around again, as her many friends will be glad to hear.

ENTERTAINS CARD CLUB.

The Afternoon Card Club met with Miss Nellie S. Tabb, of Main street, this afternoon.

Miss Annabel Hague, daughter of Mr. and Mrs. George Hague, of Madison avenue, is able to be out and about after a fourteen weeks' confinement in her home as the result of an illness with scarlet fever.

Street Commissioner Smalley has men at work cleaning out the brooks of the borough.

BARACAS TO ROLL.

The Baracas will roll the Presbyterian "5," of Woodbridge, on the Presbyterian alleys, this place, this evening. A social hour will be enjoyed after the match, during which refreshments will be served.

The new Henry Wrage house, at the corner of Fairview avenue and Centre street, has been rented through the John Fedderman agency to Mr. and Mrs. Abbott Allen, who have been boarding at the Mansion House. Mr. and Mrs. Allen will take possession at once.

PLANNING FOR FAIR.

The entertainment committee of the Defender Fire Company will meet in the Borough Hall, this evening, and decide upon two other dates for the approaching fair of their company as they have been unable to procure the W. G. Holton Hall on the two nights, November 18 and 19, that were decided upon at a recent meeting.

Nelson Giles, the local milk dealer, predicts that milk will advance to 10 cents a quart if we don't have rain before long.

Mr. and Mrs. Henry Wiedenhaupt, of Madison avenue, entertained Charles Weimer and family, of Westfield, and Mrs. Elizabeth Young, of Brooklyn, on Monday.

Miss Laura Todd, of Front street, is entertaining a cousin from out of town.

The grocery store of Harry S. Titsworth will be known as the Cash Store from the first of the coming week.

CHURCH FAIR.

The dates, Thursday and Friday evenings, November 5th and 6th, of the coming fair and supper to be given in the chapel of the Methodist church, under the auspices of the Epworth League and the Ladies' Aid Society, the former having charge of the fair and the latter the supper, are rapidly drawing nigh.

Mrs. Theodore W. Day, of Dunellen avenue, has been entertaining her father and brother from Brooklyn.

Miss Anna Wiedenhaupt, of Madison avenue, has not been well for the past couple of days. She is threatened with the pleurisy.

The local Boy Scouts have formed a basketball team, which appears to be an unusually fast one, and are anxious to take on all comers.

GOING SOUTH.

Mr. and Mrs. J. Travis Sutphen, of South avenue, leave on Saturday for Salisbury, North Carolina, where they will visit Mrs. Sutphen's aunt, Mrs. Christiana Dunham. While en route to Salisbury they will stop off at Philadelphia and Washington. They expect to be gone ten days.

ARRESTED FOR WESTFIELD.

James Carey, colored, who has been employed by the H. C. Smith Auto Express for the past week, was arrested by Marshal Patrick Tarpey at 7:30 o'clock this morning, at the request of the Westfield police, who have a warrant in their possession for his arrest. The warrant was sworn out by a Mrs. Wadsworth, who is in the milk business at Westfield. She alleges that Carey collected money from her customers and kept it. The Westfield police relieved the local authorities of Carey at 9 o'clock this morning.

FIRST TO PAY TAXES.

Mrs. Margaret Sutphen has obtained for herself the honor of being the first property holder to pay the 1914 taxes, paying them yesterday. The tax bills having not been sent out as yet, owing to the fact that Collector Stites only received the tax book from the assessor Wednesday, Mrs. Sutphen was obliged to call at the collector's office and request the amount of her bill.

'Plains & Fanwood.

Little interest was shown in the annual township tax sale conducted in Excelsior Hall by Tax Collector John Z. Hatfield yesterday afternoon, and only a small part of the property for sale was disposed of.

The Past Councilors' Association of Union County will meet in Scotch Plains, this evening.

The Walsh property on the corner of Westfield and Park avenues has been rented to a New York tailor by the name of Williams, who has taken possession.

The annual bazaar of the Ladies' Aid Society, of the Methodist church, is in progress during this afternoon and evening, in Excelsior Hall. One of the features of the sale will be the mystery table in charge of Miss Reeder. It will open at 2 o'clock and continue until 6 o'clock this evening. The women of the society will serve supper between 6 and 8 o'clock.

Henry Jespersen, Sr., is on a business trip to the Middle West.

Mr. and Mrs. Paul S. Beck, of Farley avenue, are the parents of a son born Tuesday.

The members of the Fanwood Fire Company will meet in monthly session in the Fanwood firehouse on Tuesday.

Miss Gertrude Smalley, of Front street, has returned from spending the past six weeks with relatives in Elmira, N. Y.

Mr. and Mrs. William Terry, of the township, will leave Saturday for New York to spend the winter.

Dr. and Mrs. F. W. Westcott, of the borough, have been entertaining Mr. and Mrs. Ethan Evans, of Brooklyn, for several days.

The sewing class, composed of young girls in Scotch Plains, will meet at the home of Miss Fannie Haskard, on Grand street, this evening.

The young people of the Baptist church will gather in the parlors of the church tomorrow evening for a social time.

German Valley. and Chester

Mr. and Mrs. Cunningham, of New York; Mrs. Oscar E. Leibe, of Newark, and Mr. and Mrs. John Cavanaugh, of Mineola, L. I., are spending a week with Mr. and Mrs. W. Oscar Schoenheit, of German Valley.

Miss Mattie Bunn, of Dover, has concluded a visit to her parents, Mr. and Mrs. Manning Bunn, of German Valley.

Herbert D. Hock, of Hoboken, and Miss Geraldine Hetler, of Garwood, have concluded a visit to Mr. and Mrs. I. Sharp Vescelius, of German Valley.

Roy Thomas, of New York, is visiting Mr. and Mrs. Gilbert Y. Hopler, of Chester.

Frederick Skinner and family, of Newark, spent Monday at their summer home in Chester.

North Branch.

Mr. and Mrs. Thomas McCue, of Brooklyn, are guests of Mr. and Mrs. William E. DuMont, of North Branch Depot.

The county convention of the P. O. S. of A., which was to have been held in this place Monday evening, has been postponed until next Monday night.

Mrs. F. A. Hopping, of Newark, is visiting Mr. and Mrs. Ralph VanPelt, of Bide-a-wee, near here.

Mr. and Mrs. John VanFleet, of Somerville, are visiting Mr. and Mrs. J. V. D. Quick.

Mr. and Mrs. Edward Mitchell, of Elizabeth, are guests of Mr. and Mrs. Charles E. Wood.

The Ladies' Aid Society of the Methodist church of Neshanic Station, has arranged for a sewing day in the Sunday-school room this afternoon, to make articles for the annual fair in November.

Miss Irene Force, of Clover Hill, is the guest of her brother, Albert Force, near Readington.

Earl Haver, of Dunellen, is visiting his grandparents, former Freeholder and Mrs. William E. Haver, of North Branch Depot.

The Misses Helen Pfaff and Grace Hamilton, students in the State Normal School, in Trenton, have been spending short vacations with their parents in this place.

Mrs. John Disbrow, of High Bridge, is visiting Mr. and Mrs. Edward Hill, at their home near here. Raymond Hill, of New York, is also visiting there.

Mrs. Samuel Lee, of Readington, is in Newark.

A daughter was born Sunday to Mr. and Mrs. Chester Dunn.

James Yeandle has returned to Neshanic after a visit to his uncle and aunt, Mr. and Mrs. John Baker, of Jersey City.

Miss Annie Huff has returned to Somerville after a visit to relatives at Neshanic.

Miss Grace Blanten, of South Somerville, is visiting her sister, Miss Ruth Blanten, of Neshanic.

Hunterdon County.

Mr. and Mrs. Arnold Lisk, of Newark, are staying with Mr. and Mrs Clark Lisk, in Glen Gardner.

The Ladies' Aid Society of the Glen Gardner Presbyterian church will meet today at the church to complete arrangements for a New England supper.

Mrs. J. C. Sommers and daughter, Miss Nellie Sommers, of Glen Gardner, are spending a week in New York.

Mrs. Annie Hortzle, of Hampton, is visiting her sister, Mrs. E. C. Green, of Glen Gardner.

Miss Ruth Farrow has returned to New York after a visit to her mother, Mrs. Katherine Farrow, of Glen Gardner.

William Supplee, proprietor of the Imlaydale Mills, was given a surprise party Monday night, the occasion being his birthday.

Mr. and Mrs. E. B. Becker, Mr. and Mrs. Eli Smith, Mr. and Mrs. George S. Foss and Mrs. Emma Fritts, of Glen Gardner, are in Washington, D. C.

Westfield.

The corner-stone of the new High School was laid this afternoon at 3 o'clock. Addresses were made by Mayor Harry Evans and H. H. Dempsey, president of the Board of Education. There was singing by the school children.

The next lecture of the Woman's Club will be held October 26. J. Herbert Low will talk on "The Vikings and the Anglo-Saxons."

Whitehouse

Mrs. William Dalley has returned to East Whitehouse after a visit to Philadelphia.

The W. C. T. U. will be entertained Wednesday afternoon at the home of Mrs. Isaiah Apgar, at New Germantown. Papers will be read by Mrs. E. McCrea and Mrs. Richard Conover.

Rogers R. Hall, of New York, is spending a few days with Mr. and Mrs. H. Martin Messler, near East Whitehouse.

Rev. Isaac Messler, in charge of the Reformed Church Mission and Industrial School at McKee, Ky., is spending his vacation with his parents, Mr. and Mrs. Cornelius Messler, near East Whitehouse.

Roy Bettis, of Brooklyn, is visiting Arthur Burdette, in East Whitehouse.

The concrete work on the new bridge over the Rockaway River near East Whitehouse is completed and it is expected the structure will be ready for use Sunday.

Joseph Gulick, a student in Lafayette College, Easton, Pa., is visiting his mother near Lamington.

Mr. and Mrs. Russell Cole are guests of Mr. and Mrs. Clarence Gethard, at Centreville.

Mrs. John Norton, of Bedminster, is spending a week with relatives in Morristown.

Flemington.

Benjamin F. Dewey, who has charge of the milk shipping department of the Lehigh Valley Railroad, gave two lectures on "The Care of Milk" in the High School building, Monday afternoon.

Communion services will be observed at the close of the regular services at the Presbyterian church Sunday morning.

Flemington Lodge, No. 93, I. O. O. F., will confer the initiatory degree upon several candidates Monday evening.

The Epworth League connected with the Methodist church has appointed Mrs. George C. Pedrick, Miss Martha Hanson and Edson Pierce to represent the society at the Epworth League convention in the Westfield Methodist church, Friday, October 23.

The Woman's Missionary Society of the Baptist church held its October meeting at the home of Mrs. Frank Godown, Tuesday night.

Beginning today the woman's department of the Baptist church will hold a three days' rummage sale in the Deats building.

Frank A. Smith, of Elizabeth, will make the principal address at the fall banquet of the Men's Club of the Baptist church this evening.

Middlesex Borough

The Building Loan Association of Middlesex Borough held its first annual meeting Tuesday evening, at which subscribers made the first payment upon the stock for which they had subscribed. The meeting was well attended and a number of new subscriptions for stock received. All the directors were present, and they as well as the members are very enthusiastic over the success attained in so short a time.

Lincoln Hose Company held its monthly session in its place of business on Mountain avenue, Tuesday evening, when the usual routine business was transacted.

There will be a special meeting of the legal voters of Middlesex Borough, held at East Bound Brook Schoolhouse, Monday, October 19, at 8 o'clock, for the purpose of voting upon a plot of ground for the erection of a new school building.

M. Bohac and family, of New York, are now occupying their new house recently built in this place.

Morris Haggerman, who is in the employ of the Industrial Service Company, is taking an enforced vacation, owing to a severe cut upon one of his fingers.

M. E. Lamphere and bride, who were married last month, have gone to housekeeping in the Forbes house on Voorhees avenue.

High Bridge-Califon.

After spending the summer with her mother, Mrs. D. Anna Gardner, of Little Brook, Mrs. Halsey Parliament returned this week to her home at Columbus, Ga. Her sister, Miss Violet Gardner, went with her.

John Alpaugh, of Cokesbury, is rebuilding his barn, which was recently destroyed by fire.

Samuel Dorland moved his household effects this week to the house in Church street, High Bridge, recently vacated by Mrs. Kate Wadk, who moved to Newark.

Miss Helen Breese returned to Elizabeth this week after visiting her grandmother, Mrs. Ida Youngs, of High Bridge.

A son has been born to Mr. and Mrs. Lewis Wyckoff, of High Bridge.

Mrs. Lila Davis returned to Washing, N. J., this week, after visiting at High Bridge.

BUSY DAY FOR BANKERS.

Richmond, Va., Oct. 15.—This, the second day of their fortieth annual convention, was a busy day for the members of the American Bankers' Association. Rural credits and the relations between the banker and farmer formed the general theme of discussion. President Arthur Reynolds called the session to order at 9:30 o'clock this morning and Bishop O'Connell delivered the invocation. The program for the session included addresses as follows: "Fundamental Problems in Highway Improvement," by Logan W. Page, director of the Public Roads Bureau of the United States Department of Agriculture; "The Banker and the Larger Citizenship," by Edward K. Graham, president of the University of North Carolina; "Soil Fertility; the Greatest Necessity and the Best Investment," by Dr. C. G. Hopkins, of the University of Illinois, and "Educating the Producer," by Dr. J. D. Eggleston, president of the Virginia Polytechnic Institute. The business of the convention was brought to a close this afternoon with the report of the committee on nominations and the installation of the new officers.

A supper and demonstration is being planned by the Loyal Band of the Trinity Reformed church, November 10. A special committee has the arrangements in charge. Supper is to be served at 7 o'clock.

Stylish Reliable

ROTHBERG'S IS THE YOUNG MAN'S STORE OF PLAINFIELD

Young men appreciate the good style and individuality of our clothes. They find in our garments the character, exclusiveness of pattern, perfect fit and unquestionable quality which their critical tastes demand.

Just now we are showing a complete line of Balmacaan coats and Mackinaws—patterns more beautiful than ever.

ROTHBERG'S

Stein-Bloch Smart Clothes
"Most Things Men Wear."
214 W. FRONT ST.
Right Next to Proctor's.

Stuart's Shoe Shop

215 WEST FRONT ST.

If you are particular and prefer something exclusive in fall footwear, see our new English custom models with low heels and blind eyelets. We are showing a splendid variety of different designs, in tan, mahogany and black calf skin, and cordially invite your inspection.

Popular Prices

$3.50 and $4.00

War Map Coupon

Latest European War Map

Given by THE DAILY PRESS

to every reader presenting this COUPON and 10 cents to cover promotion expenses.

BY MAIL—In city or outside, for 12c. Stamps, cash or money order.

This is the BIGGEST VALUE EVER OFFERED. Latest 1914 European Official Map (5 colors)—Portraits of 16 European Rulers; all statistics and war data—Army, Naval and Aerial Strength, Populations, Area, Capitals, Distances between Cities, Histories of Nations Involved, Previous Decisive Battles, History Hague Peace Conference, National Debts, Coin Values. EXTRA 2-color CHARTS of Five Involved European Capitals and Strategic Naval Locations. Folded, with handsome cover to fit the pocket.

STRIKING INCIDENTS OF THE WAR AND ACTS OF SPLENDID HEROISM

Graphic Side Lights on the Great Armed Conflict of the Nations.

Adventures of Aviators Add Thrilling Chapter to Europe's Drama.

MANY a graphic side light on the war in Europe is contained in a paragraph here and there in the stories which get past the wary censors. Some of the best of these are given here.

Here are two instances of individual French heroism:

"In a village on the point of occupation by German cavalry a French soldier, the last of his regiment there, heard a woman's cries. He turned back. At that moment a uhlan patrol entered the village. The soldier hid behind a door and then shot down the first officer and then one of the soldiers.

"While the rest of the patrol hesitated, the soldier rushed out, seized the officer's riderless horse, swung himself into the saddle and, hoisting the woman behind him, rode off amid a hail of bullets. Both reached the French lines unscathed.

"The second act of bravery cost the hero his life. On the banks of the Oise a captain of engineers had been ordered to blow up a bridge in order to cover the French retreat.

"When a detachment of the enemy appeared on the other side of the bridge the officer ordered his men back and then himself, running forward, fired the mine with his own hand, meeting a death which he must have known to be certain."

Spies' Reckless Daring.

"The German attempts are amazingly daring near Toulon. Attempt follows attempt with an incredible indifference to the sudden death which follows capture," writes a correspondent.

"One of the patrol thought he saw a movement down among the vines on the side of a deserted road and knew that something was wrong. He immediately gave a hail. As there was no reply he fired two shots among the vines. Some one gave a scream, and the soldier ran up with his bayonet at the ready.

"Three men jumped out from among the vines, and one of them fired twice at him with a revolver or automatic pistol. He was not hit and went right at them with his bayonet, firing again as he ran. He killed one man. More soldiers ran up, and they chased the two men that were left down the deserted road to the little bay. There was a small petrol launch close in shore. Immediately afterward the launch put her bow around and went out to sea.

Shot and Didn't Realize It.

"But that's not the most dramatic part of this evening's business. It was suspected that more men had come ashore from the launch. A general alarm was sent out immediately. This precaution was well justified, for two men were caught trying to blow up one of the railway bridges.

"These two men were given exactly one minute to prepare themselves. They were shoved against the pier of the bridge, and the firing party shot them from so close a distance that one man's clothes caught fire. He didn't seem to know that he was hit at first, for he started trying to put out the places where his coat and vest were burning. Then he went down plump on the ground. The other man died instantly.

"When the German was trying to put out his burning clothes just before he slumped down he kept saying in broken English (not German, mind you): 'I vill burn! I vill burn!' He seemed quite unable to realize he was shot."

Bold Deed by Forty Russians.

"We have heard so little of the methods of the Russian soldiery on the actual field," says the Petrograd correspondent of the *London Morning Post*, "that it is a delightful task to record a gallant little feat on the Russian extreme right when it had the Austro-German forces on the move backward. Forty men of the so called regiment of scouts swam the Vistula and succeeded in blowing up and setting fire to an enormous quantity of stores, especially commissariat, of the retreating armies.

"The Austrian river steamboats, seventeen pontoons, eighteen barges laden with stores, to say nothing of timber for bridges, a number of boats and all kinds of military material were destroyed by the smart piece of scouting work done in a few hours.

"This gallant act, evidently done under cover of darkness, was one of the main causes of distress felt by the retreating Austro-Germans. The artillery shelled and destroyed the rest of their stores from the other bank of the Vistula on the following day. The result is starvation of the whole army, who have devoured the emergency three days' rations each man carries."

Fought to the Last Man.

Field Marshal Sir John French, commander in chief of the British expeditionary forces on the continent, in an official report narrates interesting incidents that occurred during the battle of the Marne.

"On Sept. 10," he reports, "a small party under a noncommissioned officer was cut off and surrounded. After a desperate resistance it was decided to go on fighting to the end. Finally the noncommissioned officer and one man only were left, both of them being wounded.

"The Germans came up and shouted to them, 'Lay down your arms!'

"The German commander, however, signed to them to keep their arms, and then asked permission to shake hands with the wounded noncommissioned officer, who was carried off on his stretcher with his rifle by his side.

"On Sept. 10 part of our Second army corps advanced into the north and found itself marching parallel with another infantry force at some little distance away. At first it was thought this was another British unit. After some time, however, it was discovered that it was a body of Germans retreating.

"Measures promptly were taken to head off the enemy, who were surrounded and trapped in a sunken road, where more than 400 men surrendered."

Awed by Germans' Bravery.

A wounded officer, describing the fighting on the Marne, pays a high tribute to the Germans' bravery. Said this officer:

"Germans approached in considerable numbers with the apparent intention of outflanking us, for they poured in on our extreme left. 'Hold the position,' was the order we received, and I can tell you it was just the order we wished, for how they swarmed toward our position! Wave after wave approached, turned, slowed down and fell away before the hurricane of lead with which we greeted them.

"God, but they were brave! One can't deny them that tribute."

Prince Proud of Wound.

"Oh, am I not a lucky dog?" cried Prince Joachim, the kaiser's youngest son, on his cot in a Berlin hospital. He referred to the wound he sustained in battle, and his remark was addressed to an old servant.

An officer who was with the prince when he fell gave a first hand recital of the wounding of the kaiser's son in East Prussia, where he had been sent after the battle of Namur.

"Shortly before the Russian resistance was broken and during the hottest part of the battle," said the officer, "Prince Joachim, who was an information officer with the staff, was sent to the firing line for needed information as to how the battle was going.

"With the adjutant, Captain von Tahlzahn, he rode across almost a mile of ground under heavy shell fire interspersed with rifle volleys.

Badly Hurt, Risked Life Again.

"Just as he had got over the stretch of country safely and dismounted to talk to a group of officers a shrapnel shell burst close by. Both Prince Joachim and Captain von Tahlzahn were injured, the adjutant's injuries consisting only of contusion of the legs, with no break of the skin, whereas the blood gushed immediately from the torn wound in the prince's thigh.

"The first bandaging station was almost a mile to the rear. To get back to this station would have meant a slow and very dangerous ride for the prince. He bound up the wound himself temporarily, remounted and dashed back under fire to the bandaging station.

"His wound was treated at the station, and he was taken to the advanced hospital at Allenstein. He was kept at the advanced hospital until it was safe for him to travel and then was brought to Berlin."

Shells Rocked Airship.

The London Daily Mail's Petrograd correspondent sends a description by M. Poiret, a French aviator who is serving with the Russian army, of a flight over the German position accompanied by a staff captain:

"I rose to a height of 5,000 feet," said Poiret. "Fighting was in full swing. The captain with me already had made some valuable observations when the Germans, noticing my French machine, opened fire on it.

"A number of their bullets pierced the wings of the aeroplane and others struck the stays. We still flew on, however, as it was necessary to obtain the exact position of the enemy. Then the German artillery began. Then shells burst near the aeroplane, and each explosion caused it to rock. It was difficult to retain control, as pieces of shells had seriously damaged two of the stays. The fantastic dance in the air lasted twenty minutes.

"The captain was wounded in the heel, but continued to make observations. Finally I turned the machine and landed home safely. I found ten bullet marks and two fragments of shells in the machine."

British Airship Tactics.

"The constant object of our aviators," says Field Marshal Sir John French of the English military forces, "has been to effect an accurate location of the enemy's forces and incidentally, since the operations cover so large an area, of our own units.

"Nevertheless the tactics adopted for dealing with hostile air craft are to attack them instantly with one or more British machines. This has been so far successful that in five cases German pilots or observers have been shot while in the air and their machines brought to ground. As a consequence the British flying corps has succeeded in establishing an individual ascendancy which is as serviceable to us as it is damaging to the enemy."

As Aviator Saw Retreat.

An air man, who viewed the German retreat after the battle of the Marne, says:

"It was a wonderful sight to look down upon, those hundreds of thousands of moving troops, the long gray columns of the kaiser's picked troops, some marching in a northerly, others in a northeasterly direction, and all moving with a tremendous rapidity eloquent of their desire to place themselves beyond the reach of the allied armies, which were harassing them at every step.

"The retreat was not confined to the highways. Many German soldiers were seen running across the fields, jumping over fences, crawling through hedges and wending their way through woods. These men doubtless belonged to regiments which had been badly cut up in the fierce fighting which preceded the general retreat. Deprived of a majority of their officers, they were a mere rabble of fugitives, many without rifles, having abandoned their weapons in their haste to escape their French and British pursuers."

Bombs Like Stars Gone Mad.

"The wildest flights of imagination couldn't approach what happened in Antwerp," declares a correspondent whose belated story by mail describes the Zeppelin attack on the Belgian capital. He says:

"There was a terrific explosion far away, a deep booming roar. A moment later a spark came whirling and circling through the air like a shooting star gone mad. It sank into the sky line of roofs, and another explosion boomed out.

"And then up against the stars I saw the Zeppelin, perhaps a mile high and out over the outskirts of the town.

"Another spark fell, and there was a third explosion. Then a new sound filled the air. It began far away. It was the rattle of rifles, thousands of them. Under my window the soldiers began to shoot, the flashes lighting my room.

"Thirty thousand soldiers were shooting, each as fast as he could fire with his magazine rifle. The orders were not to try to hit the Zeppelin unless it was overhead. Every man's duty was to shoot straight up.

Fence of Metal a Mile High.

"They were filling the air with steel. They were putting up a fence of metal a mile high around the city and palace.

"The big guns in the forts around the city began to boom. Aeroplane machine guns mounted on automobiles dashed about the streets, adding their rattling sound to the din. It was a million Fourths of July rolled into one."

The correspondent adds that the bullets sent into the air by the soldiers came falling back like rain and were picked up by the populace as souvenirs.

Politely Kills Teuton.

Lieutenant de Lupel of the French army has endeared himself to his command by a most unusual exhibition of what they are pleased to term "old fashioned French gallantry."

Accompanied by a few men, Lieutenant de Lupel succeeded in surrounding a German detachment occupying the station at Mezieres. The lieutenant on searching the premises came upon the German officer hiding behind a stack of coal. Both men leveled their guns and for a moment faced each other.

"After you," finally said the Frenchman courteously. The German fired and missed, and Lieutenant de Lupel killed his man.

The French soldiers cheered their leader, and he has been praised everywhere for his action.

A Burnt Cork Charge.

Some of the French soldiers have discovered that the Germans are very unwilling to face the black troops from Senegal. Taking advantage of this fact, they have carefully blackened their faces with burnt cork before charging the enemy.

This, added to the horrible yells to which they give vent, seems to have had considerable effect on one occasion, when a body of Germans simply turned tail and fled like rabbits when they saw these minstrel Senegalese charging them.

"The Valley of Death!"

A correspondent tells of a Russian officer, badly wounded, who would not let two of his men stay behind to carry him off. With a pool of his own blood widening around him he sat on the ground, cheering on his men from behind. The gorge, he adds, was full of dead men, lying in heaps. On the slopes, even at Galitch, where he was present, he had never seen so many dead in an equal space. Artillery officers visited the spot later in the day to see for themselves the effect of their fire and were astonished that their shrapnel had proved so deadly.

The troops gave the place the name of "the Valley of Death." The Austrian general commanding the division watched his men being disarmed. Presently the Austrian standards were brought up from the gorge, and at the sight he drew a revolver and shot himself.

—Your "for sale" ad will be found and considered—probably investigated—by some of your "logical buyers."

FIREMAN SUSPENDED PENDING A HEARING

Joseph G. Robinson May Be Permanently Retired by Councilmanic Board.

Alleged to have committed an infraction of the fire department regulations by absenting himself from duty without leave, Joseph G. Robinson, a fireman in the No. 4 engine house, at Netherwood, is under suspension pending a hearing before the councilmanic fire board. The nature of Robinson's act, should the charge be substantiated at the hearing, makes him liable to permanent retirement.

He has been in the department for five years and has been the central figure in several other episodes that have resulted in his arraignment before the fire board to answer to charges. On the former occasions Robinson has escaped permanent retirement after facing the complaints, but it is understood that the serious nature of the present allegations is likely to result in his discharge.

Some time ago Robinson had a scuffle with a civilian while off duty, and this escapade was brought before the board, but no official action was taken, it is said, other than to force him to make a settlement with his victim. In this instance, Robinson is said to have assaulted one Peter Duhamil, a New Englander, who until recently was employed by the Spicer Manufacturing Company at its local plant. He was confined to his bed under the care of a physician for several weeks. Robinson agreed to pay the doctor's bill amounting to $58.50, and in view of this fact the matter was dropped.

RAISE FUNDS FOR GERMAN RED CROSS

Pleasing Program Given at Saengerbund Hall Last Evening.

A successful concert and ball was held under the auspices of the Plainfield Gesang and Turn Verein Society at Saengerbund Hall, last night. The entertainment was a benefit affair, the funds being raised for the German Red Cross fund. The program was divided into three parts, the first being a concert given by Paroubek's orchestra. The orchestra played many fine selections, much to the pleasure of the audience. The hall was decorated with American flags and green plants.

Dr. Richard Moldenke was the chief speaker of the evening and he delivered a stirring address urging the support of the American people to the home country in this time of war. Rev. George Hauser, pastor of the German Reformed church, also made a short address along the same line. William N. Runyon rendered a pleasing baritone solo and was called upon for an encore. After the regular program the audience enjoyed dancing until a late hour.

PARENT-TEACHER ASS'N MEETING VERY SUCCESSFUL

One of the most successful meetings of the Parent-Teacher Association of the Washington School was held yesterday afternoon at the school. It was a social gathering and the main object was to enable the parents and teachers to become acquainted. There were about sixty present in all and at first the teachers met the mothers in their respective class rooms and talked over such matters as were necessary concerning the scholars.

After these individual conferences all of the guests adjourned to the kindergarten room where a general social time was enjoyed. The meeting was very interesting throughout. Light refreshments were served, tea being poured by Mrs. James Chamberlain and Mrs. Theodore LaRue. Mrs. James E. Kimball, president of the association, was present and had charge of the meeting.

CONCERT AND ENTERTAINMENT.

There will be a concert and entertainment at the Swedish Lutheran church on East Seventh street, Saturday evening at 8 o'clock. A quartet of students from Upsala College at Kenilworth will sing and the rector of the institution, the Rev. Peter Froeberg, will be the speaker of the evening. The work of the congregation is progressing with good attendance at services. Friends are cordially invited to visit the chapel on Saturday evening. English and Swedish will be used in song and speech.

LODGE ANNIVERSARY.

Queen City Lodge, No. 226, I. O. O. F., has under consideration a celebration under the auspices of the lodge, to be held October 28, the occasion being in the nature of a roll call and anniversary of the institution of the organization. A special endeavor is to be made to have as large a percentage of the members present as possible. It is probable that grand lodge officers will be present to address the gathering.

SHOPS AND MERCHANTS

There Are Shops and Shops—Merchants and Merchants

"MERCHANTS" like poets are born and not made—Shops are not only born, they are made—Made by the People.

Plainfield Shops are here—Ready for business—Business that must be made by you—The Plainfield People.

Enterprising, Progressive men, "BORN MERCHANTS" have opened good shops, devoted to your service, convenience and needs—These Shops are well stocked with a wide range of articles that CAN satisfy and please the Critical—the Easy to Please—the Hard to Please. Why not TRY BUYING IN PLAINFIELD your home town and help make the "BORN MERCHANT" successful.

Get in direct contact with the PLAINFIELD STORE, where service is PERSONAL and responsibility is PERSONAL. This PERSONAL contact must mean—Better Goods—Better Values—Integrity on the part of the "BORN MERCHANT"—These are SOME THINGS you do not get outside of a community the size and importance of Plainfield.

And to get this contact

TRY SHOPPING IN PLAINFIELD
TRY IT YOURSELF
BE CONVINCED.
DO IT NOW.

THE BUSINESS MEN'S ASSOCIATION

of Plainfield, N. J. *P. O. Box 575*

This ad by A. R. Tranchard.

BE QUICK

THE DAILY PRESS must now urge its readers to lose no time in taking advantage of the big War Map offer, which must end soon. There are just about enough maps left to supply the demand, but they'll go fast, so ACT QUICKLY.

The Daily Press' War Map

In five colors; contains splendid portraits of great rulers; useful information concerning army, navy and aerial fleets; ALL the FACTS for BUSY people; and given to readers of this paper for ONE WAR MAP COUPON and

Only 10 Cents

Including NINE specially prepared color charts, showing strategic points and principal European capitals FREE.

SENT BY MAIL FOR 12 CENTS

Here's your chance to follow the war news as it comes from the press. Take immediate advantage of it. Don't be one of those "THAT'S WHAT I HEARD" fellows, but join the "I KNOW IT" club, for only 10 cents.

THIS BIG OFFER

Must End Soon

TRY A PRESS WANT AD.

TRY A PRESS WANT AD

Plainfield Daily Press

LESLIE R. FORT.....Managing Editor

Published Daily except Sunday, by the PLAINFIELD PRESS COMPANY, 105 North Avenue.

Entered at the Plainfield, N. J., Post-office as Second Class Mail Matter.

TELEPHONE PLAINFIELD 1300.
Private Branch Exchange connecting all departments.

Two cents a copy. Ten cents a week. $5.00 a year in advance. Delivered by carrier or by mail. No extra charge for papers mailed to points in the U. S. and Canada.
Any subscriber failing to receive a single issue will confer a favor by notifying the business office.
Advertising rates mailed on application.
Copy for change of Advertisement to ensure change for same day must be at the office by 9:00 a. m.

OCT. 15TH IN HISTORY.

1795—Frederick William IV. of Prussia born. Died Jan. 2, 1861.
1812—The retreat of the French from Moscow began.
1860—Peking surrendered to the British and French forces.
1873—First budget ever published in Egypt issued by authority of of Khedive.
1874—Prince Alfred of Edinburgh born. Died Feb. 6, 1899.
1880—Completion of the Cologne Cathedral, which was founded in 1248.
1883—New Palace of Justice, Brussels, opened by the King of the Belgians.
1888—A statue of General Gordon was unveiled in Trafalgar Square, London.
1893—Steamer "Dean Richmond" foundered in Lake Erie, with loss of 18 lives.
1901—Duke and Duchess of Cornwall and York (King George and Queen Mary) visited Kingston, Ont.
1902—President Roosevelt appointed a commission to settle the anthracite coal strike.
1905—The Swedish Riksdag passed a bill repealing the Act of Union with Norway.

Plainfield, N. J., Oct. 15, 1914.

LESS MANUAL LABOR.

It is sincerely to be hoped that every resident of Plainfield will visit the State Tuberculosis Exhibit now being held at the Plainfield High School. The talks given each evening are instructive and beneficial, for everyone should be familiar with the common methods to be adopted for the prevention of tuberculosis. Nowadays the authorities are giving as much thought and time to the prevention of disease as they are to the cure, for effective work in the former lessens the burden of the latter.

Prevention of tuberculosis is one of the greatest tasks that confronts the world today, and it is directly related to such important subjects as public and personal hygiene, the campaign against alcoholism, the promotion of child welfare, the regulation of industrial conditions in respect to hours of work and factory inspection. All of these, properly regulated, tend to lessen the danger of tuberculosis, but there is probably no better preventative than good hard work in the open air, or for that matter, any kind of manual labor.

There are, strange as it may seem at first thought, certain modern industrial changes which carry with them detrimental features that are not apparent on the surface. A growing group among whom the amount of muscular work done is small in comparison with the daily activities of their ancestors is coming into existence. The changes are a consequence of altered methods of conducting business with the modern extension of commerce. Machinery has replaced muscle. The development of the industries by machinery has called for a different type of human working-power in which skill rather than strength is required. As a modern writer has expressed it, the bodily qualities of the worker have been forced by the employer more and more into the background of valuation. Industrial factory work requires not so much strong men as persons who can perform with skill the many small tasks which the machines have so far not been able to perform. Hence the tendency to employ children, half-grown persons and women.

More significant than this is the fact that the number of those who do little manual labor has increased greatly. This is an era of office workers, of business and governmental officials whose implements are the desk chair, pen and pencil, rather than the hammer and the hoe. Even in agriculture, machinery has eliminated some of the hardest types of manual labor. Muscular exercise, however, is a benefit rather than a detriment to the human economy, says The Journal of the American Medical Association. It improves the function of the essential organs of the body. Hence there has arisen an unexpected consequence, namely, the habit of trying to avert the possible harmfulness of some of these changed conditions by "balancing the lack of paid muscle work by work for hygienic reasons, by play and sport." The creation of work for the sake of health sounds almost paradoxical.

RAILROADS AND SMOKE.

Railroads everywhere and factories as well may draw a lesson from Pittsburgh, Pa., where the various railways are co-operating with the city in fighting black smoke. Many of the roads, it was shown in a recent conference in the "Smoky City," are carrying smoke observers on their payrolls, are using the camera to secure evidence of violations of efficient stoking rules and are penalizing engine crews for such violations. The crusade also includes special instructions to all firemen in proper stoking.

Railroad men agree that locomotives can be fired without becoming smoke producers and, so fired, they are more economical of operation, and what they agree, manufacturers are admitting with reference to stationary engines. Overfiring produces volumes of black smoke without an increase of power. Lighter firing not only nearly eliminates the smoke evil but shows more efficiency and a reduction in coal bills. Keeping up the temperature in the firebox tends to consume the carbon and gases which otherwise will be emitted from smoke stacks to pollute the atmosphere.

It is not the public which should be so concerned about the smoke extravagance. It is a matter of dollars and cents for railroads and manufacturers. There is no real reason for the backwardness and opposition with which industry and commerce usually consider smoke wars which are started by public-spirited citizens who desire a clean and brighter community. The roads in Pittsburgh have only shown evidence of their cognizance of a vital principle. It is to be hoped that manufacturers generally will take up the consideration and solution of smoke elimination.

Overhanging clouds of dense smoke do not indicate the industry of a community; instead, they advertise the city's extravagance and wastefulness. Winter is the time of greatest smoke pollution, largely as a result of the clouds belched from chimneys on private residences since householders know comparatively little of proper stoking of furnaces. With the winter coming, this is a good time to advance upon the smoke nuisance in an attempt to eliminate what there is of it in the city.

Saturday's contributed editorial will present the Democratic side of the present political campaign, and in order to assume an absolutely fair attitude toward all parties we have arranged to have the columns given over to the Republicans in the issue of Saturday, October 24. This is the first time that political discussions have appeared in the Saturday editorials, and we have only consented to the use of the columns for the purpose after being assured that both sides would be heard from.

New Brunswick has one consolation in the fact that although the water supply may run short, there are saloons enough to assure no shortage in the drink supply.

MILLS REPORT BIG ORDERS.

Pittsburgh, Pa., Oct. 15.—More than 25,000 tons of wire products, exclusive of wire rods, have been sold by Pittsburgh mills to foreign consumers within the past few weeks, making one of the largest export trade reports for some time. Considering that the volume mentioned is confined to wire products exclusively, the record is the highest that has been made by the steel trade. Most of the buying, it is said, has been in small lots and from a half-dozen nations. It is the aggregate that makes the surprising showing. The most important order came from the French Government, though placed through outside parties. This order calls for 500,000 spools of barbed wire for prompt shipment. The order is the largest single one placed in several years.

WILL PROBE ROCK ISLAND.

Washington, D. C., Oct. 15.—Investigation of the financial operations of the Chicago, Rock Island and Pacific Railroad by the Interstate Commerce Commission will begin here tomorrow, before Commissioner Clements. The commission's inspectors and accountants have been going over the books of the road and preparing a foundation for the inquiry. Officials of the commission having knowledge of these preliminary steps, believe that the investigation may rival in importance that made into the affairs of the New Haven system. Chief Counsel Joseph W. Folk, who has been working upon the inquiry, under direction of Commissioner Clements, will represent the commission at the hearings.

FOR HOME DECORATION

EVERY WOMAN WILL WANT NEW CURTAINS

THE HOME BEAUTIFUL

For every room in the house after she has seen our wonderful display of

NEW COLONIAL DRAPERY FABRICS

In beauty of design, harmony of colors and durability of material, they are not surpassed by the more expensive foreign fabrics. Many pleasing effects are possible through their use in window hangings, furniture and box coverings and bed dressings.

An elegant assortment of **Art Tickings, Cretonnes, Chintz, Sateen, Antoinette Repp, Empire Linen Taffeta, Diamond Taffeta, Hillcrest Tapestry, Plain and Fancy Figured Silkolines, Denim, Burlap, etc.**

White Marquisette, with plain and lace border.

Scrim and Voile in white, cream and Arabian with self color lace border; also with colored borders.

Madras, in white, cream and Arabian, in plain and floral effects.

Swiss, in dots, stripes, checks and madras effects.

For Portieres and Side Draperies we have a complete line of **Sunfast** materials, plain and bordered in light and heavy weights in all the wanted shades and color combinations. Also **Ball Fringe, Sunfast Fringe and Curtain Edges** suitable for drapery trimmings.

NEMO CORSETS ARE POSITIVE IN CHARACTER---THEY "DO THINGS"

NEMO CORSETS not only mould a naturally good figure into fashionable lines, but by their ingenious construction, remould a figure ruined either by ill-health or improper corseting. If you are blessed with good health, a **NEMO** will guard that health. If you are in ill health, a **NEMO** will do much to help you regain it. It is never-too late to try a **NEMO**; our advice to you is—"Do it today."

Deliveries in Westfield, Fanwood, Scotch Plains and vicinity Wednesday and Saturday.

Woodhull & Martin Co.

PROFIT SHARING COUPONS WITH ALL PURCHASES.

Deliveries in Bound Brook, Dunellen, New Market and vicinity Tuesday and Friday.

FRITZ V. HOLM TO BE A GUEST

Noted Explorer to Be Entertained at Boy Scout Meet Saturday.

WILL BE A JUDGE

Charles E. Rice Is Awarded Eagle Scout Medal—Athletic Events to Be Preceded By a Parade Through City Streets.

The Boy Scouts of Plainfield will have as their distinguished guest on Saturday, Dr. Fritz V. Holm, several times honored by King George of England, Kaiser William of Germany, and who was decorated by the late Pope Pius for the service he has rendered civilization by his exploring expeditions. Dr. Holm penetrated into unknown parts of China to find the Nistine stone which proved that Christianity was known in China as early as 500 years after Christ. A copy of the stone is now in the American Museum of Natural History in New York. He has visited Plainfield before as the guest of Allen E. Beals, the scout commissioner, and delivered a lecture gratuitously to the Plainfield scouts on his adventures in China.

Dr. Holm has consented to serve as one of the judges of award at Parker Field, Saturday afternoon, and will head the parade of scouts as it starts from the First Presbyterian church for Parker Field at 1 o'clock. Chief Scout Executive James E. West and several prominent scoutmasters from New York are also expected to be present. Dr. Holm will serve with William N. Runyon, president of the scout council, and William D. Murray, chairman of the Court of Honor.

Another honor has been accorded to this city in that one of its Boy Scouts has achieved the highest elevation possible to attain in scout craft. Charles E. Rice, a member of Engineers' Patrol, of Troop 5, has been awarded the eagle scout medal, as the ninety-second scout in the country to have attained that distinction out of 200,000 Boy Scouts. Of this number New Jersey can boast of twelve, which is far ahead of even New York State in this respect. To win this prize the aspirant must win twenty-one merit badges and in the case of Scout Rice these include photography, printing, craftesmanship, firemanship, handicraft, business, poultry farming, civics, personal and public health, signalling, art, first aid to animals, carpentry, swimming, astronomy, cooking, pathfinding and camping and cycling. He must pass examinations before members of the council appointed as a Court of Honor.

Flying Eagle Patrol, of Troop 12, has decided to enter the competition with only three days of preparation. The scoutmasters of this troop are L. M. Livingston and Samuel Rothberg. The patrol, just organized, will be led by Harold Livingston.

Admission to the field will be free to all boys under 19 years of age. Only in case of rain will the demonstration be postponed. The program will open sharp at 2 o'clock. The parade starts promptly at 1. Scouts are urged whenever possible to take their equipment in the parade with them. Charles L. Eaton, mounted insignia scout of Red Cross Patrol, Thomas P. Fitch, leader, will lead the procession. New Brunswick Bicycle Troop, John C. Francke, leader, will be couriers. Next will come the Scout Fife and Drum Corps of Troops 5, 9, 10 and 11. Then will follow the Plainfield Scouts in numerical order by troops, then the Troop 7 Fife and Drum Corps; then uniformed visitors, then ununiformed visitors. Order of marching will be in columns of fours. Moving pictures will be taken by Pathe Freres of some of the features of demonstration. Some world records are being sought for by some of the more proficient Scouts.

The members of the Scout council will assemble in a body at Parker Field on Saturday afternoon.

WISCONSIN D. A. R.

Madison, Wis., Oct. 15.—Delegates from many cities throughout Wisconsin were on hand here today at the opening of the annual State conference of the Daughters of the American Revolution. Mrs. William Cummings Story, the president of the national society, is the guest of the convention. The sessions will continue two days and will be interspersed with numerous features of entertainment prepared by the John Bell Chapter, of this city, which is acting as hostess of the convention.

—DON'T MAKE YOUR YOUR CREED you have something to sell, some quest to pursue do these tasks aggressively, through want-ads.

ADVERTISED MAIL MATTER

A. E. Hoagland, P. M.

Plainfield, N. J., Oct 12, 1914.

Men—Mr Wm Allen, Mr Purnell Powers, Mr Harry Burliwitz, Mr R V Brokaw, Beecher L Bowdish Esq, Mr and Mrs L J Bimberg, R J Benner, Mr C E Bentley, Mr Laury Camphor, Mr Fred Campbell, Mr Joseph M Cohen, Mr Axel Charlessoss, Mr Edmund Cherbonneau, C C Caldwell, Mr Ennert, Est of Mr Pat Gallagher, C Hutson, Mr and Mrs E F Henney, Rev Abram Jones 2, Mr R L Jones, Mr William Kuhn, Mr R G Lawrence, Geo F Lewin, Mr Arthur W Lawson, Mr Millie, Mr L P Mainetty, N Martin, Mr E L Matthews, Bernard Miller, Mr G P Murray, Mr and Mrs Andrew Nelson, Mr Sylvester Rhinehart, Mr Herbert Richardson, Mr E S Rouse, Mr O L Rose, Mr M Ryan, Mr Ronald Schenck, Mr R M Steer, Mr Wm Unvergant, Rev Edwin A White.

Women—Mrs A M Armstrong, Mrs R P Anderson, Mrs H D Allen 2, Miss Maggie Barber, Miss Elizabeth Babcock, Mrs K E Brunnow, Mrs F Brown, Mrs E G Carey, Mrs G M Collin, Mrs A W I Cramer, Mrs A C Davidson, Mrs E Darling, Mrs Stephen Denis, Mrs Chas Dunne Sr, Mrs G B Duran, Mrs E L Fetch 2, Mrs T Ferry, Mrs Fellins, Miss Mary Flatley, Mrs D W Figgs, Mrs A Ginnsburg, Miss Adelaide M Held, Miss Lydia Hedin, Miss J R Hyde, Mrs E L Hirschmann, Mrs E A Iiner, Miss Mary Kovalick, Mrs R F Kernan, Mrs D B Logan, May (512 Division St), Mrs Henry Markin, Mrs Nannie Mitchell Mrs Percy Martin, Mrs J M Maury, Mrs J B Moore, Miss G Moore, Miss Jessie Munger, Mrs G C North, Mrs H Parell, rs C H Plinnip, Mrs G F Porli, Mrs J J Pyburn, Mrs J F Quinn, Mrs C P Ralli, Mrs Wm Fitz Randolph, Miss M Reynolds, Miss Mary C. Rigway, Miss Elizabeth Reilly, Mrs M Stevens, Mrs C H Subell, Miss E H Swalling, Mrs Arthur Totten, Miss Effie Vey, Mrs Joseph Watson, Mrs W W Williams.

"Please say advertised.

TO STANDARDIZE WEIGHTS.

New York, Oct. 15.—A three days' conference of weights and measures commissioners from New York, New Jersey, Massachusetts, Maine, Rhode Island, Connecticut, Minnesota, Illinois, Indiana, California and the District of Columbia began in this city today. The object of the commissioners is to standardize weights and measures regulations throughout the country.

PROCTOR'S THEATRE

Thursday, Friday, Saturday

GILROY & CORIELL
In Their Comedy Novelty "FLOATING"

HARRY & BURT MORRISEY
Comedians

ETHEL DANE & CO.
Comedy Sketch

MURPHY & LACHMAR
"Some" Nutty Skit

MR. AND MRS. NAT CAFFERTY
In "a Gypsey Dell"

Photo Plays Changed Daily

PRICES
Matinee—10c, 15c.
Nights—10c, 15c, 25c.

Headquarters for

GIBSON'S RYE

E. C. WESCOTT,
115 East Front Street.

SPECIAL

For Friday and Saturday

JUST ONE ORDER AND SEE FOR YOURSELF.

5 lbs Sugar 35c
Mother's or Quaker Oats, 9c per pkg. or 3 for.....25c
1 pkg. Cream of Wheat.....13c
1 Small pkg. Flapjack.....9c
1 Large pkg. Flapjack 18c
1 pkg. Puffed Wheat 9c
1 pkg. Puffed Rice.....14c
1 pkg. Corn Puffs 14c
1 Large pkg. Presto.....23c
1 jar Curtice Bros. Jam.....15c
1 pint can Pure Olive Oil.....35c
Canned Corn, Peas and Tomatoes, 3 for 25c
½-lb box Hershey's Cocoa....16c
16-qt. basket Good Cooking Apples 50c
All Kinds of Fresh Vegetables.

C. O. SMITH

Cor. 4th and Liberty Sts.
Telephone 1346.

COMING EVENTS.

TODAY.
Band of Workers' Rummage Sale.
Plant, Flower and Fruit Guild Bulb Sale.
Y. M. H. A. Opening Meeting.
Vaudeville at Proctor's Theatre.
Photo-plays at Plainfield Theatre.
Saengerbund Red Cross Entertainment.
Band of Workers Rummage Sale.

TOMORROW.
Vaudeville at Proctor's Theatre.
Photo-plays at Plainfield Theatre.
Band of Workers Rummage Sale.

FRIDAY.
Building Trades Council.
Concert at Y. M. C. A.
Vaudeville at Proctor's Theatre.
Band of Workers Rummage Sale.

SATURDAY.
Vaudeville at Proctor's Theatre.
Band of Workers Rummage Sale.

TEMPERATURE REPORT.

The temperature report from The State Trust Company today is as follows: 9 a. m., 55 degrees; 11 a. m., 58 degrees; 1 p. m., 60 degrees.

"Onyx" Hosiery

Bonn's

160 EAST FRONT ST.

Kayser Gloves

BEAUTIFUL HATS

Suitable for any occasion, fully equal to the foreign models but priced at less than half—see these at
$7.50, $8.50, $9.95 and $12.50.

Plenty smart styles at.....$3.75, $5 and $6 each

NO. 40 "WEAREVER" HOT WATER BOTTLE

Has no seams to leak; no bindings to come apart. Moulded into one piece and has maximum heating surface because the water reaches the extreme edges and the entire bottle is correctly shaped. The Oval Neck protects the hands when filling, makes the bottle more comfortable when using, improves its appearance and prolongs its usefulness. Made of fine, soft rubber, strong and substantial for severe service. Nicely finished with smooth, sanitary surface. Sold under our own and the "WEAREVER" Guarantee.
Two quart size $1.50; other guaranteed bags, $1.00.

SCHREINER BROS.
Prescription Druggists. Park Avenue, corner Second Street.

ORGANIZED 1875

Conserve Your Resources

CITY NATIONAL BANK ITY PLAINFIELD, N.J.

The person who is careful in little things is usually found competent in larger ones.

Prudent is he who saves a portion of each earned dollar and deposits it to his credit in the City National Bank.

Your account is invited.

ORGANIZED 1875. 4% INTEREST PAID ON SAVINGS ACCOUNTS.

CITY NATIONAL BANK

PLAINFIELD, N. J.

COMING ELECTIONS VITAL TEST FOR BOTH WILSON AND PROGRESSIVES

Congress Vote Will Reflect Public Sentiment as to President's Policies.

Significant as a Guide to 1916—Leading Figures In Campaign Now On.

ON Nov. 3 takes place one of the most important and also one of the most interesting national elections in the history of the country. Thirty-four United States senators, all members of the house of representatives and governors of twenty-eight states will on that day be chosen by vote of the people. Upon the result of these elections hangs the political future of Woodrow Wilson, the Democratic president. Supporters of the administration find in the gubernatorial election already held in the state of Maine cause for high hopes. Maine has chosen a Democratic governor, Oakley C. Curtis, to succeed a Republican, and it has long been an accepted political axiom that "As Maine goes so goes the Union."

Heretofore United States senators have been elected by the state legisla-

HIRAM W. JOHNSON, CALIFORNIA PROGRESSIVES' CANDIDATE FOR SENATE.

Photo by American Press Association.

VICTOR MURDOCK OF KANSAS, WHO IS RUNNING FOR SENATORSHIP.

tures, and now under the direct election law they are nominated and elected the same as other candidates. In the forty-eight states there are ninety-six United States senators, one-third of whom are chosen every two years for six year terms. The present senate is composed of fifty-two Democrats, forty-three Republicans and one Progressive, Miles Poindexter of Washington.

There will also be elections in every congressional district, 435 in all, to choose the entire membership of the Sixty-fourth house. In the present house there are 290 Democrats, 123 Republicans, 15 Progressives and 1 independent.

The Big Question.

The big thing about the forthcoming struggle at the polls is the question of how strongly the nation at large feels about the policies of President Wilson and the Democratic party. The elections will reflect public opinion on such great public questions as the new tariff, income tax law, banking and currency legislation, the Wilson policy as regards trusts and big business, and the repeal of free tolls at Panama.

There is another important feature of the approaching contest—that is, it will show decisively the relative strength of the Republican and Progressive parties and the possibility of their fusion. With no less a leader of the Progressives than a former president of the United States, the strenuous Colonel Roosevelt, Democrats and Republicans alike have injected more than ordinary spirit in the fight to elect their respective candidates. It is the general belief that in the event of the Progressive party making a good showing in November Colonel Roosevelt will be again a candidate for president in 1916.

In practically all the states—except in the south—where United States senators are to be elected the Progressives have entered the race. The most notable campaign made by any of their candidates is that of Gifford Pinchot in Pennsylvania, which serves to divide the opposition to Senator Boies Penrose. In Indiana former Senator Albert J. Beveridge aspires to return to his old position, and in Kansas Representative Victor Murdock is running against former Senator Curtis, Republican, and Representative George A. Neeley, Democrat.

The terms of sixteen Democratic and sixteen Republican senators now serving will expire March 3, 1915, and two vacancies are to be filled where senators now hold by appointment.

Important Changes.

Even though the elections should reveal no marked shift of political strength, there will be a number of notable changes in the makeup of the senate, especially on the Republican side. Neither Senator Root of New York nor Senator Burton of Ohio, two of the best known members of the present minority, have sought re-election. Senator Perkins of California, who is serving his third term, will drop out next spring, and also Senator Isaac Stephenson of Wisconsin. Senator Bristow of Kansas and Senator Crawford of South Dakota have been beaten at the primaries by other candidates for the Republican nomination.

On the Democratic side the election of Representative Oscar W. Under-

JAMES W. GERARD, NEW YORK DEMOCRATIC CHOICE FOR SENATOR.

wood to succeed Senator White of Alabama, who was elected last spring to fill the vacancy caused by the death of Senator Johnston, is assured. In Louisiana Representative Broussard has been nominated by the Democrats to succeed Senator Thornton. In every other case where a Democratic senator now represents a state he has been renominated by his party.

In addition to the thirty-two senators regularly to be chosen, two others will be elected, one in Georgia to succeed Senator West, who was appointed on the death of Senator Bacon, and another in Kentucky, where Senator Camden, appointed on the death of Senator Bradley, has been nominated by the Democrats for the short term, and former Governor Beckham for the long term.

Governorships at Stake.

The terms of twenty-eight governors will expire early in 1915, their successors to be elected in November next. Georgia will elect a new governor in July, 1915, and Kentucky in December, 1915. The states to elect governors in November are:

Alabama, Arizona, Arkansas, California, Colorado, Connecticut, Idaho, Iowa, Kansas, Massachusetts, Michigan, Nebraska, Nevada, New Hampshire, New York, North Dakota, Ohio, Oklahoma, Oregon, Pennsylvania, Rhode Island, South Carolina, South Dakota, Tennessee, Texas, Vermont, Wisconsin and Wyoming.

The fight in many states is extremely bitter. In Illinois, for instance, there is a battle royal between Lawrence Y. Sherman, Republican, who seeks reelection to the senate, and his Democratic opponent, Roger C. Sullivan. Sullivan has long been in the local and national limelight. He captured the nomination in spite of the opposition of Secretary Bryan, Governor Dunne and Mayor Harrison of Chicago, Sullivan's own city. A third very busy contestant for the senatorial toga in Illinois is Raymond Robins, a noted social worker who is a Progressive.

Uncle Joe Cannon, the venerable former speaker of the house, is adding spirit to the contest in Illinois by reason of his ambition to go back to Washington as the successor of Frank T. O'Hair, Democrat.

Pennsylvania looms big in the coming struggle. Here Senator Boies Penrose, Republican, who is running for re-election, is battling with all his might against A. Mitchell Palmer, Democrat, and Gifford Pinchot, Progressive. As an indication of the bitterness of the fight in Pennsylvania the opponents of Senator Penrose withdrew their candidate for governor, William Draper Lewis, in order to concentrate their strength upon one man.

The gubernatorial campaign in Pennsylvania is also a hot one. The Republicans have put up Dr. Martin G. Brumbaugh, a well known educator, and the Democrats Vance C. McCormick.

New York's Campaign.

In New York state Governor Glynn, who superseded William Sulzer, is seeking election on the Democratic ticket. His opponents are Charles S. Whitman, Republican, and Frederick M. Davenport, Progressive. Although beaten in the primaries former Governor Sulzer says he will run independently.

James W. Gerard, ambassador to Germany, won the Democratic nomination for senator from New York while absent from the country and without making a personal campaign. The Republican candidate is James W. Wadsworth, son of a former congress-

Photo by American Press Association.

GIFFORD PINCHOT, OPPONENT OF SENATOR BOIES PENROSE.

BOIES PENROSE, WHO SEEKS RE-ELECTION IN PENNSYLVANIA.

man and himself former speaker of the New York assembly. Bainbridge Colby, Progressive choice for governor, is a New York lawyer.

The campaign in Colorado is important by reason of the disturbance in the coal fields of the state last April, and the mining issue has assumed formidable proportions. The Democratic candidate for governor to succeed Elias M. Ammons is former Senator Thomas M. Patterson, and E. P. Costigan is again the Progressive candidate.

Senator Thomas, whose term is expiring, is opposed by I. N. Stevens, Republican city attorney of Denver, and Ben Griffith, Progressive.

California's Hot Fight.

Former Governor Hiram W. Johnson of California, the Progressive candidate for the senate, is the center of an interesting contest in that state. His opponents are John B. Curtin, a Democratic member of the state senate, and John D. Fredericks, Republican, who was district attorney of Los Angeles at the time of the McNamara trial. There are three well known contestants for the senate seat which is to be vacated by George C. Perkins of California. They are Francis J. Heney, Progressive, who attained national prominence as a graft prosecutor; Joseph R. Knowland, Republican, who has been a member of the house of representatives for ten years, and James D. Phelan, Democrat, former mayor of San Francisco.

The Wisconsin Republican primary resulted in what has generally been interpreted as a defeat for Senator La Follette, whose seat was not, however, involved. Governor McGovern is the bull moose leader in Wisconsin, although the Progressive party is not organized in the state. McGovern carried the Republican primary for the United States senate seat which Mr. Stephenson is vacating, although he was bitterly opposed by Senator La Follette. The Republican contest for the governorship resulted in the selection of E. L. Philipp. Judge John C. Karel is again the Democratic candidate for governor.

DISCUSS PROBLEMS CONFRONTING Y M. H. A.

Eloquent Addresses Heard at Fall Rally of Local Association.

The Young Men's Hebrew Association opened its season last evening at the temporary quarters on West Front street. A large number of young men of Jewish faith were in attendance. The affair was the most successful ever held under the auspices of the organization.

Faluk Younker, of New York field secretary of the national body of the Y. M. H. A., and kindred organizations, was the speaker. He dwelled chiefly on the early struggles of both the Y. M. H. A. and Y. W. H. A. in his own State. Mr. Younkers discussed at length on the problems confronting the organizations of today, and told how they were being met in various parts of the country. His words of encouragment and advice were well received. His address, as a whole, was inspirational in nature, and was thoroughly enjoyed by the assemblage.

Dr. H. Martin, also of New York, being located at the Eighty-sixth street Temple, who has been visiting Dr. Raphael Yood, of Grant avenue, for several days, followed Mr. Younkers with a short address, speaking chiefly of Reformed Judaism, and the good work which the young Hebrew man might accomplish through this medium. Dr. Martin's address was one dealing chiefly with social and industrial problems, and was highly interesting.

William Newcorn, of this city, was the last speaker of the evening, and spoke concerning the problem and questions confronting the local organization, and suggested several lines of work which might be adopted for the fall and winter season. After the completion of the address by Mr. Newcorn, it was decided to have a series of lecture on up-to-the-minute topics every other week, with prominent local speakers addressing the gatherings. These lectures, as will be planned, will be educational in nature to a certain degree.

Before the gathering was brought to a close it was decided to either entirely remodel the headquarters of the organization on Grove street, or to secure permanent quarters for the organization, which has been increasing its membership in great strides during the past year and a half. The present building on Grove street has been utilized during the past year by Temple Sholem, which organization also has the leasing of new and larger quarters under consideration. Samuel Rothberg presided during the meeting. The question of remodeling the building was placed in the hands of a committee composed of Benjamin Kline, Morris Abrams, Jacob A. Fass, Samuel Schwartz and Jacob Sachar.

TRAIN RIDERS HELD FOR THE PHILADELPHIA POLICE

Two men giving their names as Joseph Collins and James Crawford were arrested last night, by Patrolman Muir, and held in the local police headquarters as illegal train riders. The apprehension of the men was ordered at the request of the Philadelphia police, who want them for some deed in that city. They were riding a blind baggage when arrested.

Arraigned before Judge DeMeza in the city court, this morning, the men were remanded to await the arrival of the Philadelphia authorities who will come here today and endeavor to identify the men. Only meager details were received from the Philadelphia police head and it is not known what they are wanted for in that city.

DEFENDANT HAD TO PAY $5 FINE WHEN TABLES TURNED

Although she appeared in the city court this morning as complainant against Mrs. Joseph Grant, colored, whom she charged with attempted assault, Lizzie Dunn, also colored, was compelled to liquidate a fine of $5 in order to gain her freedom from the courtroom. After hearing considerable testimony on both sides of the case, Judge DeMeza admonished the Grant woman for taking the law into her own hands and suspended sentence, at the same time hailing the complainant to the bar.

After a scathing reprimand in which he admonished the woman for trifling with the law, Judge DeMeza levied the fine on her. It was apparent from the testimony offered by the defendant and defendant's husband that the Dunn woman had been trying to break up the Grant home and was succeeding pretty well when Mrs. Grant threatened to butcher her with a carving knife.

TO VISIT GLASGOW.

Mr. and Mrs. Joseph Brown and two children, of Dunellen, are among the cabin passengers sailing on the Anchor Line for Glasgow, Saturday. They will visit relatives for awhile, returning in the spring. Miss Annie Henderson, of Plainfield, a sister of Mrs. Brown, will accompany them. Passage was secured through Estil's Steamship Agency, of which Will F. Williams is the local agent.

Tomorrow in New York—at Wanamaker's

The John Wanamaker Store, formerly A. T. Stewart & Co. Eighth to Tenth, Broadway to Fourth Avenue

Even When Good Gloves are Scarce, We Offer

6,876 Women's French Gloves

Standard $1.25, $1.50 and $1.85 Grades

Tomorrow, Friday, 95c

900 pair are novelty gloves with heavy self colored embroidery, durably pique sewn, gussets between the fingers to prevent ripping, combination clasps of white pearl with top to match the color of the stitching, better than our regular $1.50 grade—advertised by another store for $1.85.

1,080 pair are real kid pique gloves with heavy self color or contrasting embroidery, better than our $1.50 gloves.

1,224 pair are pique glace gloves with heavy stitching, two pearl buttons, equal to our $1.50 gloves.

948 pair are overseam glace gloves, Paris Point embroidered, sold in other good stores for $1.50.

1,500 pair overseam glace gloves with heavy embroidery, white or tan, sold in other good stores for $1.50.

1,200 pair black, white and tan gloves with white or black stitching, two fancy clasps, equal to good $1.25 gloves.

Also 1452 Pairs Long, White French Gloves

16-Button Length, $1.95 — *Standard $3 Gloves*

20-Button Length, $2.50 — *Standard $4 Gloves*

Mail Orders Filled in Order of Precedence

Entire Main Aisle, Old Building

A Wonderful Millinery Day, Friday

Exact Copies of Successful Models by Caroline Reboux, Suzanne Talbot, Lewis, Maria Guy, Jeanne Lanvin—the Copies Can Hardly Be Told from the Originals.

$9.50

TOGETHER WITH

Many Hats of Imported Shapes That Generally Cost Half Again as Much as the Finished Hats Tomorrow

All at $9.50

Second floor, Old Building

The John Wanamaker Store

No man has as much fun at anything As in conducting a successful business.

It takes good printing—Press printing—and the courageous use of the same—to drive a business and make it grow vigorously.

Study your business carefully and you will discover numerous ways to use good printing to advantage and profit.

If you lack the time or skill to properly prepare your copy, you can always depend on Press Service to perfect the details so that the completed job of printing will possess all the features that invite success.

Press printing—the result of Press service—invariably gets the business and the money.

THE SERVICE SHOP

PLAINFIELD DAILY PRESS
Job Printing Department
105 North Avenue

ANOTHER CONTRIBUTION TO BELGIAN RELIEF FUND

One more contribution of $1 to add to the sum being raised in Plainfield to relieve the suffering of the women and children in Belgium, has been received by the Daily Press. The contributor is Rev. Cortland H. Mallery, rector of the Church of the Heavenly Rest. In sending the money he said that he regretted that he could not make it much larger, as this was one of the most worthy appeals that has ever been made through the columns of this newspaper.

Subscriptions for the work will be received by the Daily Press, and forwarded to the local relief committee, who in turn send it to the central committee in New York.

LARGE ATTENDANCE AT FIRST CHORAL MEETING

The inaugural meeting of the Choral Society organized by the Public Recreation Committee, was held in the auditorium of the Franklin School, Tuesday night, under the direction of S. Frederick Smith. With seventy-seven choir singers, school teachers and others present the success of this undertaking seems assured.

Many singers that belonged to the original Plainfield Choral Society were present and were pleased to again be singing oratorios. Officers will be elected a a meeting next Tuesday night, and over one hundred voices are expected to turn out. The "Messiah" will be sung at the Christmas concert and "Elijah" will be given in the spring.

Our Stock of Furs

Is the best you can find in the city. Come and make your selection now. Prices are advancing steadily, but we are selling considerably below the present market level because we bought early in the season. When our present stock is exhausted we will be obliged to raise prices.

We make Fur Garments to order, and can repair and remodel your old Fur Garments to the newest styles.

Charles Kurtzman
Furs of Quality
178 E. Front

178 EAST FRONT ST., Dr. Pittis Office Building, PLAINFIELD.

REQUESTS THAT BODY BE GIVEN TO HOSPITAL

An unusual request left by a suicide before he took gas and ended his life Tuesday night, was made by David Sonnenshin, a salesman, of 161 West Twenty-eighth street, Bayonne, who wrote a note asking that his body be given to some hospital or medical school, to be used for dissection. After the doctors are through with the body, he directed that it be cremated.

These instructions were in a note addressed to Nicholas Sonnenshin, a brother, of 2 Broadway, New York. Sonnenshin said financial reverses were responsible for his act.

ANNUAL ROLL CALL.

Queen City Lodge, No. 226, I. O. O. F., at its meeting October 28 will conduct its annual roll call. All members are expected to be present at this meeting and especially those who have not been in the habit of attending meetings lately. Keep this date open. There will also be a social time.

K. OF P. EUCHRE.

Unity Lodge, No. 102, K. of P., will hold a euchre tonight at K. of P. Hall on West Front street. The committee in charge has planned a most enjoyable evening, which will be continued until midnight. Members and friends of the lodge are invited to attend this event.

ADVERTISE IN THE DAILY PRESS

IN THE SPORTING SPOTLIGHT

MAC SAYS

"The King is dead; long live the King!" We thrill no Baker's name; no longer do his praises ring, as "master hitter of the game." Another monarch reigns instead and stalks triumphant to the throne, the Crown of Swat is on his head—Hank Gowdy rules, unscathed, alone!

For when through ages we look back on stars whose fame has traveled far, not one could hit a harder whack or give the sphere a harder jar; a home run slammed outside the lot, two doubles walloped to the stands, today made Gowdy "King of Swat"—a willow sceptre in his hands.

And this new star in balldom, who fills the world with awe, was once in the heavy thralldom to Mr. John McGraw.

But John with eyesight cloudy and vision rather dim, could not "see" Mr. Gowdy and so he traded him. (If smile of glee you'd gaze upon, mention Gowdy's name to John)

And here the muse is put to shame—she can't just describe this game. It was won and lost and lost and won some several times ere the game was done, and from 2 o'clock till the sun had set, our hands were shaking, our brows were wet, as for 12 mad innings we sat in thrall to thrills and chills of that game of ball.

And the Braves won out—by a brand of wit, a strength of soul and a nerve and grit which probably never will be surpassed in all the years that the game shall last.

In the tenth they were "nipped," they "were down and out," when two men scored on Baker's clout, and we saw "good night" in the gathering gloam and reached for our hats—and started home. But hark, what's that? There's a thud—a crash—as Gowdy swings for a home run smash, then a hit or two when the need is great and Moran comes trotting across the plate, and the rooters throw their hats aside for the tenth is o'er and the score is tied.

Then at last in the twelfth comes the looked-for break. Joe Bush throws wild with the game at stake, and the run comes in as the rooters roar, and the Braves have conquered by 5 to 4!

Prospects for basketball at Hope Chapel look pretty bright at this writing, notwithstanding the fact that several of the veterans will be among the missing when the curtain rolls up. The crew of second string men developed by Coach Jack Martin last year will come into good use this season and their work during the two practises that have been held indicate that they come right up to the required standard. Hope has always had the reputation of being in the front at the jump off and Manager Leigh's preparations indicate that the squad will repeat history again this fall.

"Hub" Stine and his teammates up at the Springfield Training School are considering the advisability of dropping Holy Cross from next year's football schedule. Unnecessary roughness is alleged on the football field, the offense having been perpretrated at last Saturday's contest which Springfield won.

Information has come to hand that the Y. M. C. A. basketball is considering a proposition to engage in State League activities this season. This should prove a big aid in starting a basketball boom in this city during the fall and winter months and it is to be hoped that Manager Frank Dunning will see fit to enter into negotiations for such a project. Montclair, Madison, Summit and Plainfield are the teams mentioned in the call and this quartet is understood to be unanimously in favor of promoting the new movement. All that the Plainfield Association needs is a little systematic competition of this variety with rival Associations on the basketball court and some rousing interest should be awakened.

Those who have cast aspersions upon the honesty of baseball may gather food for reflection in the knowledge that $92,000 will be refunded to those fans in Philadelphia and Boston who held tickets for the third games scheduled in both cities. John A. Heydler, secretary of the National League, said yesterday that that sum would have to be refunded because the series lasted only four games. It was necessary for the fans to buy a block of three tickets for the games in each city, and the money for the extra game unplayed must be returned. Mr. Heydler said that the returns in Philadelphia would be slightly more than in Boston, since all but 4,000 seats at Shibe Park had been reserved. At Fenway Park 19,000 seats were sold first come first served.

Captain Nash will send his Elks' senior league pinners against the Jersey City "Bills" in the opening tilt of the season on the Watchung avenue drives tonight. The wiseacres are predicting a banner year for the local aggregation on the State circuit and it is to be hoped that the team will get going full blast on the jump-off tonight. Captain Nash has not definitely decided on his lineup although he has intimated that there will be a couple of changes from last year's personnel.

The open season for theatrical managers is now in full sway. Ball players who have appeared in the diamond limelight during the past fortnight are being pestered to death by the footlight bookers. The hero ball players are dividing their time between dodging the footlights and eluding offers of marriage from admiring swains.

Have you noticed how Jack Martin's baseball dope handed out by the Philly shortstop in the columns of this paper has panned out? Jack had a line on everything that was going on and the information he dealt out came pretty near being on a par with the results.

The appearance of Ashley Burner and Addison Newkirk on the Y. M. C. A. court last night was a welcome sight for Captain Brynariski. The Association pilot is after all the material he can land and prospects for a formidable aggregation are growing brighter every minute.

It has been intimated in Y. M. C. A. and High School circles that the opening basketball game on the new P. H. S. court will be staged between the red and blue aggregation and the Y. M. C. A. quintet. This would make a banner inaugural attraction and would prove a fittting event for the opening of the new court.

The bowling bug has invaded the feminine athletes' camp in Dunellen and the alley sport is thriving in that little village as it never has before. The women pin splitters have set up some excellent records on the suburban shutes and a match between the fair pinners of Dunellen and a team of male shooters would prove an interesting event. Why not a contest of this variety sometime in the near future?

Ironies of the times—John J. McGraw, a pauper, having but $18,000 a year on which to support a family. Johnny Evers makes but $40,000 on the 1914 baseball season—We agree with Sherman.

Captain Abrams, of the North Plainfield High School basketball team, announces that a new coach of State wide playing fame, has been discovered in one of the class rooms of the borough institution. This individual is no less than a former All-Star Normal School center and has done considerable pastiming on the basketball court. This announcement will undoubtedly prove interesting to the Plainfield High School youths who this year have designs on the championship trophy.

Queries, Comment and Answers

Sporting Editor:
Query—How many games did the Plainfield Pets play the Saurer team before August 15?—S. G.
Answer—Once. They also met on that day.

Sporting Editor:
Query—Where is Fort Wadsworth?—L. L. D.
Answer—In the narrows, near Staten Island, N. Y.

Sporting Editor:
Query—What is the address of the French consulate in New York city?—D. J.
Answer—35 S. William street.

Sporting Editor:
Query—What Arlington Avenue cars, starting from Johnston's Drive on Somerset street, connect with the Main Line cars for Bound Brook?—E. P. J.
Answer—Seven or thirty-seven minutes after the hour according to the new schedule.

Sporting Editor:
Query—How many fire companies are there in New York?—B. C. M.
Answer—There are 93. This is Manhattan and Bronx.

Sporting Editor:
Query—Is there any value on a one cent piece dated 1798 with United States of America 1,100; also on a cent dated 1851?—Mrs. Smith.
Answer—Five cents on the first and nothing on the second.

Sporting Editor:
Query—Is there a Prince George Hotel in New York?—D. L.
Answer—Yes, at 14 East 28th street.

Sporting Editor:
Query—How old is Johnny Evers of the Boston Nationals?—E. U. T.
Answer—He was 31 on July 21 last.

Sporting Editor:
Query—Will the Pets play any more this season?—P. L.
Answer—No.

Sporting Editor:
Query—What is the regulation size of a basketball court?—H. P.
Answer—There is no regulation size, but it should not exceed 400 square feet.

If Vernal J. Williams, of this city, will make his address known at this office or call here, he will learn something of interest to him.

L. B. F.—You are right about the first part. Lose the second.

SEVERAL SPILLS MARK HUNT CLUB CHASE

Several spills marked the mid-week run of the Watchung Hunt Club, yesterday. A.C.Fox and Harry L. Finch lost their mounts in trying to negotiate ditches in a blind country. Both were able to continue. The hounds were thrown in on the Valley Farm, going toward and checking on the Hamilton farm.

The hounds were again thrown in on the Geary farm, continuing toward and checking at Melrose Manor. The jumping was difficult throughout the chase. The following finished. R. C. Finch, M. F. H.; L. B. Smith, Miss Mary Baker, S. D. French, H. L. Finch, A. C. Fox and Huntsman Harrison.

FORDHAM SCHOOLBOY DIES AND TEAM CANCELS GAMES

Charles Corley Hayes, of Yonkers, a Fordham Preparatory School boy who was injured in a game of football at West Side Baseball Park in Jersey City, Monday, died yesterday morning, in St. Francis Hospital, Jersey City.

The school team played the St. Peters' College team on Monday, and it was right at the end of the game that the boy was injured. He went down in a rush, and in the hospital it was found his abdomen was injured. An operation failed to save his life.

When news of Hayes' death was received the football management of the school cancelled the schedule and disbanded the team.

FORM B. B. LEAGUE.

In process of formation is a basketball league to be composed of teams in Central and West Jersey, to be known, probably, as the Inter-county League. Perth Amboy will be represented, as will Trenton, New Brunswick, Milltown, Burlington and Morrisville, Pa., just across the Delaware River from Trenton; possibly two other towns may be taken in.

GOOD PRACTICE WAS HELD LAST NIGHT AT Y. M. C. A.

The Y. M. C. A. basketball squad held a practice last night, about ten candidates being out in suits ready for work. The three new men who promised to tryout appeared and all showed up well in their respective positions. Gavett was out for the first time and played center. Burner and Newkirk were the two new men.

Captain Al Brynairski and Coach Meermans were present and put the team through a short scrimmage and signal practice. Several new plays have been worked up by the leader and will aid the team in their games while all of last year's good ones will again be used. The first game will be played November 4, when the team will go to New Brunswick by automobile and meet the strong Knights of St. Peter's five on their court. The schedule is being filled up and there will be many good attractions here for basketball fans.

Those who reported last night are Joe Gavett, Harry Moulton, Bill Taylor, Ralph Seals, G. Borden, Walter Koechlein, Captain Brynairski, Ashley Burner and Addison Newkirk.

STALLINGS LIKE JACK JOHNSON.

"I am sorry that I cannot congratulate Stallings. He has too much of the Jack Johnson style. He didn't get my 'goat.' Johnny Evers and the other Boston players beat us on the field and they cannot get too much credit, but when I think of Stallings' attempt to have me put before the world as lacking in sportsmanship I feel that it would be lowering myself if I showed any other attitude than that of contempt for a man bringing such methods into baseball."

FISHERMAN'S LUCK.

A. L. Martin had some good luck pickerel fishing in the Passaic River on Tuesday. He hooked nine, but had to throw six back on account of their size. The three he kept were large and he was well rewarded. Mr. Martin says that he had one beauty right up to the bank and then lost him.

—Advertise in the Daily Press.

HANK AND DICK JOIN HANDS IN VAUDEVILLE.

The stage is about to be enriched by the advent of two eminent Bostonians. Messrs. Rudolph and Gowdy, Hank and Dick, who recently figured prominently in the overthrow of a certain swaggering white elephant, are going into vaudeville. They will appear at Hammerstein's next week and are now thick in the throes of rehearsal. Year after year baseball goes on contributing to the stage and to literature, and now greedy Thespis lays hands on the boss pitcher and the boss slugger of the late national diamond collision.

LITTLE EXCITEMENT ON K. OF. C. ALLEYS

George Taylor High Man of the Night While Sullivan and Strappe Break Even.

George Taylor led the Knights of Columbus pinners last night, with four victories and two defeats and also captured the high score mark when he hit the wood for a 251 in his second game with Sullivan. Duffy and Strappe were the other two contestants, the former losing four and winning two and Strappe getting an even break. Sullivan also broke even.

Sullivan took the last game of his match with Taylor but was far behind in the first two. Very few two hundred scores were pinned. In his match with Duffy, Sullivan made 215 and 217. He beat Duffy two out of three and Duffy also dropped two games to Strappe in the second match. Taylor found Strappe a hard proposition in the last series of the night, but finally copped two games, dropping the middle one. The last contest was the closest of the night, only five points separating the two scores at the finish. They were 173 to 168.

The scores:

Sullivan	172	213	194
G. Taylor	182	251	166
Duffy	178	163	180
Strappe	169	206	198
Sullivan	217	215	147
Duffy	199	159	156
G. Taylor	198	163	173
Strappe	185	183	168

The following will be matched tonight: Pasch vs. Meinerney, E. Taylor vs. Howe, E. Taylor vs. Meinerney, Pasch vs. Howe.

"HUB" STINE HAS WON HIS FOOTBALL LETTERS

Herbert Stine, the local athlete who has been playing on the Springfield Training School football team this season, is the proud possessor of his "S" or will be when the honors are given out in the near future. This is Stine's second year in that institution and he already has his baseball letters. The football monogram is won by playing two full games in one season and "Hub" has done that already.

In the first game that the team played he was in the game at guard for one half, when they defeated Worcester 39 to 0. In the game against Harvard two weeks ago he played his first full game and performed so creditably that he was put into the game last week against Holy Cross and was not taken out. Stine is practically sure of a game for the rest of the year. When he left this city in September, he had no intentions of going out for football, but he was induced to try out on the line by the coaches, who realized that his weight was the needed thing. Sminck and Townley are still practicing baseball and have hopes of being picked for the spring training trip in the South next year.

TIGER-DARTMOUTH BATTLE TO BE STAGED IN PRINCETON

Princeton, Oct. 15.—Definite announcement that the Princeton-Dartmouth football game on October 24 would be played in the new Palmer Memorial Stadium was made yesterday by the athletic authorities. The consent of the turf expert has been obtained and the authorities are making preparations to handle the largest crowd that ever attended this struggle.

Only the finishing touches are being added now and the playing field is in wonderful condition. The work of measuring the stands and of making the charts has just been completed and the new structure will seat 40,848. This does not include the standing room. There will be no application blanks for tickets for this game, but the reserved seats at the rate of $2 apiece already have been put on sale and may be obtained by application to the treasurer of the athletic association.

NEW COACH FOR THE N. P. H. S. BASKETEERS

Experienced Player Now Teaching in the Borough to Handle Squad.

Claude Jeffries, a new instructor, will coach the North Plainfield High School basketball team this season, was the report given out this morning by Captain Abrams. Mr. Jeffries has charge of the Manual Training Department of the High School, coming here as a stranger and at once took an active part in athletics. He started his basketball career in the Millville High School, playing centre on every basketbal team the school put out during his stay in that institution. After graduating from High School he entered Trenton Normal School and played centre four years during his stay there.

Mr. Jeffries made the All-Star centre on the Normal School five of New Jersey and was considered one of the best centres of his time. He will have full charge of the team and North Plainfield expects to put out another championship team. The squad will start practise as soon as Saenger Hall can be secured. All of last year's stars have returned with the exception of Burner and Dunning, whose places will be filled by Conroy and Townley. The first game that the boroughites will play will be Nutley High School on November 21, and the schedule will start a few days later than last year.

PATERSON ELKS SWEPT THE BRUNSWICK BOARDS

Initial bowling in the Elks' League for the season of 1914-1915 was done last night, the members of the Paterson team, on their own alleys, capturing three games in a row from the New Brunswick quintet. The exhibition given by the Paterson pin knights was particularly classy and consistent, three scores of 900 or better being recorded. They began with an even 900. The New Brunswick representatives did their best work in this game, finishing seventeen pins behind the Silk City bowlers with 883. In the next game the Paterson five did its best pinning and a total of 936 was good enough to account for a victory by fifty-six pins. In the last game Paterson was there for 919, while New Brunswick dropped to 826. Harkins was high with 221 for New Brunswick. Harry Taylor rolled well for Paterson with marks of 224 and 209 and he had an average of 204-3. The scores:

NEW BRUNSWICK.

Greenwald	190	170	140
Harkins	190	173	221
Coyne	162	167	125
Burton	158	180	180
McCormack	180	190	154
	883	880	826

PATERSON.

Ernest	167	181	188
O'Gorman	193	172	17[illegible]
Romary	166	186	11[illegible]
Hausin	194	188	188
Taylor	180	209	221
	900	936	919

BRAVES ARE THE HAPPIEST HUMAN BEINGS TODAY

Boston, Oct. 15.—The Braves had a farewell gambol at Fenway Park, yesterday forenoon, received their world's series checks and last night most of them attended a banquet given by the city in their honor at the Copley Plaza. Several of the players left for their homes immediately and others departed last night. The marriage of Rabbit Maranville at Springfield on October 28 will bring the boys together once more.

The Braves performed all sorts of stunts in the field. They posed for movie men and wrote their signatures on baseballs for fans who wanted souvenirs.

Gowdy and Schmidt were the first two to get out on the park. They wore street trousers and baseball shirts. A moment or so later Strand, Crutcher, Mann and others, togged in their fighting regalia, romped on the field and then some pretty snappy work was witnessed.

A movie man lined the men up. When he thought he had them arranged he announced that he could not find a crank. This was the cue for Connolly to step to the bat. His offering was:

"You can find Johnny Evers in the front row, mister."

Chief Stallings was very happy. He moved here and there acknowledging congratulations modestly. He was glad to see his men happy and said they were the ones to whom all the credit was due.

WILL HAVE SPECIAL CAR FOR HOLY CROSS GAME.

Milltown, Oct. 15.—Even though the Michelinites lost to the Franklin A. A., of Newark, to the tune of 40-0 last Saturday, many local fans have not lost interest in their warriors, and the "Royal Rooters" are endeavoring to get a sufficient number together to charter a special car to make the journey to Plainfield this coming Saturday to witness the Holy Cross-Michelin contest.

All those who would like to join the party of Royal Rooters are requested to signify their intention to the secretary of the association, William R. Evans.

It is believed that the required number will be easily secured.—New Brunswick Home News.

ROD AND REEL

High Water Toady.

	P.M.
Sandy Hook	4:14
Morgan Station	4:42
Sewaren	4:34
Governor's Island	4:25
Jamaica Bay	4:44
Corson's Inlet	3:14
Centre street (Newark)	5:20
Great Kills, Morgan Station	3:18
Wreck Lead, Elizabethport	4:42
Newark Bay Light	5:02
Canarsie, Hammel's	4:57
Raunt, Goose Creek	5:11
Sheepshead Bay, Sandy Hook	4:14
Princess Bay	4:19

Bluefish are scarce articles in Atlantic county and Cape May waters and the ones that feel it most are hotel owners, who make a practice of serving fresh seafood dinners. Menhaden boats can be seen working up and down the coast, searching for fish, but the hand line men say they are not getting any. Just as soon as a set is made the bluefish fishermen watch the hand through glasses as a good catch would mean that bluefish are also about. Sea bass, blackfish, weakfish and croakers are in the catch brought ashore now.

Dry weather has driven the deer to the swamp land in South Jersey, as they find it impossible to get enough to eat in the country where everything is dried up. Should the drought continue until the season opens, many a buck will be carrying his antlers when it closes because of his having wandered from his own beaten path. Guides claim that they will be able to locate them even in the swamps, but it is a hard task without a dog, and stalking with a dog is against the law.

The wind has been just right this week for channel bass fishing and the talent at Corson's Inlet are striking into them every day. Bass weighing up to forty pounds are not out of the ordinary. The small two and three-pound bass that were along the shore last year, are not to be seen this fall, for which the sportsmen are thankfut, as they were hardly ever used for food and it seemed a shame to hook them.

One angler spent two days at Greenwood Lake. He had very little success from the point of number of fish caught, but he got two large pickerel and a bass that scaled four and a quarter pounds. He also had half a dozen bass that averaged a pound and a half apiece.

Two channel bass were caught at Seaside Park last Sunday. One weighed thirty-nine pounds at Segur's in Asbury Park, while the other was smaller.

Three codfish were caught by fishermen at Wreck Lead yesterday. The largest one weighed eight pounds, and the fish were feeding along with the blackfish. Several ling were caught as well as a few fluke.

JIMMY ARCHER ARRESTED.

Chicago, Oct. 15.—Jimmy Archer, catcher for the Chicago National baseball club, was arrested yesterday on a warrant charging assault. The complainant was George E. Wolfson, 29 years old, a rug manufacturer, who says the ball player attacked him at the close of Monday's city series game between the Cubs and White Sox. Archer declared that Wolfson annoyed Mrs. Archer. Wolfson denies the charge.

FIVE-MAN TOURNAMENT.

Entries for the five-man team house bowling tournament of the local B. P. O. E. will close on Saturday, October 31, with the tournament secretary at the office in the clubhouse on Watchung avenue. A large number have already enrolled their names, and the tournament promises to furnish lots of amusement during the coming bowling season.

SPECIAL NOTICE
Schalk Celebrated Beer

Guaranteed product of choice barley malt and hops only. Free from artificial coloring or any other foreign substance. Brewed in the old Bavarian thick mash method under highest hygienic conditions. Fermented and aged exclusively in glass lined steel tanks.

Owing to the fact that our sales of this famous brew have increased to such an extent that we now receive these goods in large quantities, and we have therefore been allowed a liberal discount by the brewer, and as we are sure that our output in the future will enormously increase by selling at reduced prices, we have decided beginning October 1st to put this pure product on the market at $1.50 per case of 2 dozen bottles, f. o. b.

CENTRAL BOTTLING WORKS
Tel. 229. Corner Somerset and Chatham Streets.
HENRY HAURAND, Proprietor.

We regret to state that we can not deliver goods in Plainfield, but if you consider quality and prices you will find it will pay you to send for them. We call for empty bottles.

REPAIRING AS IS REPAIRING

that's ours. There's a difference in repairing; day and night are not more unlike than our way of doing things and what you'll often find elsewhere. Give yourself the benefit of the highest skill, an intimate knowledge of cycle construction and reasonable prices. Bicycle tinkers only hurry a wheel to its finish by making a mess of an important job.

We carry a full line of Hunters' Supplies.

LEO ZEISEL'S
222 WEST FRONT STREET.
Next to Proctor's.

EAGLE BOWLING ALLEY
Open to the Public
117 EAST SECOND STREET
Under the management of
George Miller.

BOYS' DEPARTMENT SCHEDULE COMPLETE

Secretary Charles William Bingeman Announced Various Activities Today.

At the close of the boys' department gym period in the Y. M. C. A. yesterday afternoon, the four captains were chosen from the Indian League and they in turn selected their teams, as follows:.

Iroquois—James Brownlee, captain, Willis Henry, George Feaster, Robert Spicer, Edward Mackey, Clifford Randolph, John Squires, George Gary, Harold Allen, Wendell Purcell, Cyril Poling, Kenneth Burtis, John Johnson, Luther Henry.

Sioux—Alfred Smith, captain; Elis Enander, Benjamin Kornfield, Walter W. Penny, Jared Wolf, Edward Billian, John Endress, Charles Alexander, Benjamin Satterfield, Arthur McVoy, Russell Lynn, Harold Nielsen, Victor Chamberlin, Roswell Ewart.

Omaha—Benjamin Doane, captain, Henry Windham, Charles Gates, Donald Willett, Sidney Angleman, Walter Brown, Richard Davis, Henry Faye, Norman McGee, Harold Whitford, Edwin Boyer, Raneo McDonald, Chauncey Gold, Theodore Trotter.

Wawayanda — Arthur Krausse captain, Clarence Goss, Harold Wilson, Edward Bolte, Thomas Cuming, Ralph Taylor, Kenneth Stover, William Thiers, William Runyon, Albert Stevens, John Moore, George Wirth, George Harlan, Wallace Weglaw.

On Monday afternoon, Mr. Meermans, the physical director, will give the first examination for the leaders corps and the first event in the athletics will be run off. The event for Monday will be the running broad jump. Beginning on Monday these small boys will have an all round competition. In athletics each team will be credited with the number of points that each boy makes. In aquatics the team will receive points for the progress that each member makes in the swimming tests and attendance at Bible study will be recorded on a point basis. For each new member that a boy brings in a certain number of points will be awarded.

The competition is largely individual but the awards go to the team and thus the group becomes the centre rather than one particular boy who excells. Through the "Help the Other Fellow Club" every boy is given a chance to give two cents a week for a number of weeks. This amount, together with the proceeds from exhibitions, will go toward helping needy boys in this city and State and a small portion paid to the fund which supports the Plainfield missionary representative in South America. The new members will be added to the teams as they come into the association.

The Bible class will be held every Wednesday afternoon from 4:30 to 5 o'clock, and will be taught by Boys' Secretary C. William Bingeman.

Following is the schedule of athletic events to December 21:

Monday, October 19, running broad jump; October 26, running high jump; November 2, potato race; November 9, standing broad jump; November 16, standing hop, step and jump; November 23, snap under for distance; November 30, running hop, step and jump; December 7, two standing broad jumps; December 14, three standing broad jumps; December 21, 15 yard dash.

On Wednesday, October 21, the first basketball game will take place. Following is the schedule to December 16:

Wednesday, October 21, Omaha vs. Wawayanda, Sioux vs. Iroquois; October 28, Omaha vs. Sioux, Wawayanda vs. Iroquois; November 4, Omaha vs. Iroquois, Wawayanda vs. Sioux; November 11, Omaha vs. Wawayanda, Sioux vs. Iroquois; November 18, Omaha vs. Sioux, Wawayanda vs. Iroquois; November 25, Omaha vs. Iroquois, Wawayanda vs. Sioux; December 2, Omaha vs. Wawayanda, Sioux vs. Iroquois; December 9, Omaha vs. Sioux, Wawayanda vs. Iroquois; December 16, Omaha vs. Iroquois; Wawayanda vs. Sioux.

BOROUGH BASKETBALL TEAM TAKES SAENGERBUND HALL

The first practice of the North Plainfield High School basketball team will be held in Saengerbund Hall this afternoon, and many candidates are expected to report for the initial workout. It is still early in the season for basketball, but the borough boys have only a little work [illegible] weeks and [illegible] will get into shape for the hard season [illegible] is before them which includes the city series.

The first team is practically picked, the captain having had a fine second bunch last year that will step into the grad[illegible] shoes. Another strong second team will be worked up to give [illegible] sity practice. The team [illegible] probably lineup as follows for the opening: VanMater and Conroy, forwards; Love, center; Abrams and Townley, guards.

RESIGNATION RECEIVED.

Washington, Oct. 15.—Gen. Carranza's resignation has been received by the convention at Aguas Calientes but will not be acted upon before October 20, according to advices received at the White House.

Y. M. C. A. FIVE WILL ENTER STATE LEAGUE

Circuit to Be Composed of Four Teams the Schedule Starting in Summit.

The Plainfield Y. M. C. A. basketball team has been asked to enter a State basketball league that is being formed and it was announced this morning that the local association would be represented. The league will be composed of four teams, in the agitaiton being started by the Summit authorities. A prize, either a banner or a cup, will be competed for.

The associations that will probably complete the circuit are Montclair, Summit, Madison and Plainfield, and as soon as all four have formally entered final arrangements will be made and play started. All of the local officials are well pleased with the idea and are more than willing to enter the Plainfield team in such an organization. Such leagues were run years ago and always proved popular. Each team will play the other teams twice, which makes three games on the home court and three on opponents' court. The matter of expenses has been arranged so that every team pays every other team that visits them the same amount regardless of the distance they have to travel.

The league will take the local team away from home on three Saturday nights as the games can only be played on these nights.

HARD PRACTICE FOR LOCAL TEAM TONIGHT

The Holy Cross football team will hold a practice on Marshall Field, tonight. The Michelin Tire Co. team of Milltown, will appear at the Cricket Field, Saturday afternoon. The Franklins, of Newark, the team that tied Holy Cross, beat the Milltown eleven by a score of 40 to 0 last Saturday.

It is rumored that there will be a general shakeup in the lineup of the team, tonight, and some new tactics will be used.

WAR NEWS

(Continued from page 1.)

in the neighborhood of Warsaw, according to a despatch to the Messagero from Petrograd. The Kaiser's forces are declared to have suffered enormous losses, including thousands of prisoners taken by the Russians.

Washington, Oct. 15.—Italy will not be drawn into the war in Europe unless the temper of the people changes greatly. This was the announcement made today by Count Cellere, the Italian ambassador.

London, Oct. 15—A news agency despatch from Amsterdam says that the following official statement was issued in Vienna at noon yesterday: "The general staff says that the Russians have occupied fortified positions on the line of Stry, Sambor and Midyra. In Galicia the Austrians are now attacking the positions. In the Carpanthians the Austrians occupied Toronya, after four days of fighting and pursued the enemy in the direction of Wykskow. Smaller successful skirmishes have taken place in the Visso Valley."

A despatch from Petrograd to the Times says: "I hear that the enemy approached to within ten miles of Warsaw, but were thrown back to a distance of 30 miles. The fall of Prsemysèl is imminent. The garrison there is being decimated by cholera. Private advices received here say that the main forts already have been taken by the Russians. There is no change in the situation in East Prussia."

A despatch from The Hague says: "The concentric movement of German troops in Belgium toward Ostend is progressing. The vanguards are believed to be at Bruges, Thourout and Dixmude. Train service between Roosendaal and Antwerp has been discontinued."

It is asserted in Athens newspapers that the Russian fleet in the Black Sea has seized two German steamers loaded with cereals bound from Galatz for Kustendje, Roumania.

The Montenegrin consul general in London annouces that the Montenegrins, assisted by the Servians, have completely defeated the Austrians in the neighborhood of Sarajevo, and have captured large numbers of prisoners and guns. The fighting lasted two days. The Montenegrins lost heavily in killed and wounded.

A despatch from Nish says that Servia has anounced that Belgrade, being no longer in danger, the pensions of retired officials are being paid at the State Department in Belgrade instead of at Nish. The supply of cattle and foodstuffs in Servia is declared to be so abundant that the exports of such products is permitted.

BOUNDARY DISPUTE UP.

Washington, Oct. 15—The dispute between North Carolina and Tennessee over the exact location of the boundary line between these commonwealths was up for consideration before the Supreme Court after five years' preliminary proceedings.

APPOINTMENT FOR WILLIAM T. GRIER

Local Railroad Man Gets Lehigh Valley Promotion Today.

The Lehigh Valley Railroad today announced the appointment of William T. Grier, of 725 Hobart avenue, as general coal and freight agent, as general traffic manager of the system.

Mr. Grier will be in charge of the company's freight and passenger business, reporting to T. N. Jarvis, vice president, in charge of traffic. He will have his headquarters at 143 Liberty street, New York city, the general offices of the company.

The newly created position, it is announced, is for the purpose of relieving the vice president in charge of traffic of many details of the work, and is intended to bring about greater efficiency in the handling of the business of the department.

Mr. Grier has been with the Lehigh Valley since 1906. His first duties had to do entirely with the coal traffic of the railroad, but two years ago his authority was extended to include various general freight matters under the title of general coal and freight agent. Previous to going with the Lehigh Valley, Mr. Grier had experience with the Philadelphia and Reading and New York Central Railroads

BOY HELD FOR GRAND JURY FOR STEALING FORTY CENTS

George Caldwell, a fourteen-year-old colored youth, of Fanwood, was arraigned before Justice of the Peace Robert L. Eaton in Elizabeth, this morning, to plead to a complaint charging him with the theft of forty cents from a bank owned by Mrs. Emma Spriggs, of this city. The youth was held to await the action of the Grand Jury.

The youth, who lives in Fanwood, was [illegible] some unknown reason taken to Elizabeth for trial before the justice of the peace and will now have to face a hearing on a charge of larceny before the Grand Jury.

SOME CLASSES ARE CROWDED IN P. H. S. NIGHT SCHOOL

Several classes in the night school are very full and no more pupils can be accommodated. There were many who wished to take mechanical drawing and the classes are so full that no more can be handled. Because of the large attendance in the woodwork department classes will be held on all four nights instead of only two nights, as was originally planned.

The classes for elementary subjects and for foreign born pupils still have room for a few more pupils.

RECREATION NOTES

The Bryant Social Club will meet tonight at 8:15 in the Bryant School. The new social dances will be taught.

Moving pictures will be shown this evening at the Washington School at 7:30 and 9 p. m.

The Dunbar Club will meet Friday night at the Washington School. Moving pictures will be shown from 8 to 9 o'clock. It is hoped that both the young and old will come and enjoy these pictures.

The Civic Club, under the direction of R. S. Rowland, will meet tomorrow night at 8:15 in the Stillman School Auditorium.

The Italian Dramatic Club will meet tomorrow evening at 8 o'clock in the Lincoln School.

The Dramatic Club will meet tomorrow night at 8:15 in the Washington School. There will be rehearsals of both plays.

GREAT PHOTO PLAY.

Another great picture portraying a literary masterpiece will be shown at the Y. M. C. A. on Saturday afternoon and evening, when "Auld Lang Syne" will be exhibited. This film, in two parts, is based upon Robert Burns' well known poem of that title. Four comedies, entitled "Superstitious Joe," "Zeb's Musical Career," "A Well Washed House," Shipping a Clock," will complete the program. The regular price of admission will be charged.

ARNOLD FINKLE'S FUNERAL.

The funeral services of Arnold E. Finkle, of Emerson avenue, who died as a result of an accident Tuesday evening, will be held Saturday morning at 11 o'clock from his late home. Rev. Edward S. Ralston, pastor of the Netherwood Reformed church, of which Mr. Finkle was a member, will officiate. Interment will be made at Pottersville.

FRATERNAL ELECTION.

Watchung Assembly, Fourth Degree, Knights of Columbus, will meet this evening and transact business of importance. The election of officers will be held at this time.

—Advertise in The Daily Press.

PLAINTIFF AWARDED VERDICT OF $2,200

The Frederic Harrington Company Inc. Won Suit Against Edward Craig.

Claiming that the stock it purchased in the Service Motor Car Company was worthless, The Frederic Harrington Co.., Inc., was plaintiff before Judge William H. Spear, in the Circuit Court, this morning, in a suit against Edward Craig, also of this city, to recover the face value of notes given in payment for the same. Three witnesses were examined for the defendant party, but failed to establish a defense.

Judge Spear instructed the jury to bring in a verdict for $2,200 in favor of the plaintiff with interest dating from July 10, 1914.

COUNCILMAN EDGAR ELECTED TO STATE TRUST CO. BOARD

Councilman A. D. Edgar was elected a member of the board of directors of the State Trust Company at a meeting of the board held last night.

Mr. Edgar is at present connected with the New Jersey Central, being the assistant superintendent and is serving his first term as councilman from the First ward.

PERSONAL.

Gerald Thickstun, son of Mr. and Mrs. William D. Thickstun, of Central avenue, who was injured in a motorcyle accident at Belmar several weeks ago, has been taken to Atlantic City for recuperation.

Mr. and Mrs. John Meddagh, of West Fifth street, have gone to Poughkepsie, N. Y., for a month's stay with relatives.

Miss Ethel Humphrey, of Sycamore avenue, is entertaining her sister, Miss Mabelle Humphrey, of Oneida, N. Y.

Miss Helen Cadmus, of Brooklyn, has returned home after a visit with Miss Anna Warnock, of Craig place.

Mrs. Marry Wierenga and daughter, of Grant avenue, returned home today from Freeport, Me., where they have been visiting relatives for the past six months.

Charles Wendell, of Arlington avenue, who recently passed the State Pharmaceutical Examinations, has resigned his position with Frank Rowley to take a course in medicine in New York College of Pharmacy.

Mr. and Mrs. John W. Murray, Jr., have returned to their home on West Fourth street, after spending the summer at Oak Bluffs, Mass.

Mrs. George Coles, of 102 Central avenue, has returned from a two months' trip and will re-open her dressmaking parlors October 19.

ASK FOR EXPLANATION.

Washington, Oct. 15.—Through the agency of the Brazilian Minister, the State Department today demand of Gen. Carranza an explanation of the reported seizure of the property of the Mexico Tramways Company, limited. This action was taken following the receipt of a protest from the company to the United States Government.

NORWICH IS THREATENED.

Norwich, N. Y., Oct. 15.—The whole business section of this place is threatened by destruction by a fire that has been raging here for the last ten hours. The water supply has given out and the indications are the flames will communicate to other parts of the town. The loss is already at least $100,000.

LANDSLIDE IN PANAMA.

Panama, Oct. 15.—There was a landslide in the Culebra Cut, this morning. It is feared that the Panama Canal will be closed temporarily for traffic.

APPROVE RATIFICATION.

Madrid, Oct. 15—The Council of Ministers has approved the ratification of the treaty of arbitration between Spain and the United States.

If the man who says, "I can't afford to advertise" will look over the list of big concerns that were LITTLE concerns before they started to advertise, he will be more likely to say:

"I can't afford NOT to advertise.

The Press is Plainfield's best advertising medium because its circulation is among the people who make and spend the most money.

Plainfield Daily Press,
"The Home Newspaper"

THE DAILY PRESS IN DUNELLEN will be found on sale or delivered to any address every afternoon by Edward Pennock, druggist and newsdealer.

THE DAILY PRESS IN LINCOLN will be found on sale or delivered to any address every afternoon by E. Purvis, newsdealer

—Is not one of the problems facing you at the present moment a want ad problem?

ENGINEERING FEATS.

Clever Tricks With Which Emergencies Have Been Met.

Engineering is filled with so many tricks to meet emergencies that most of them pass unnoticed, but two have recently attracted the attention of engineers because of their real oddity.

One was a scheme for stopping a blazing leak in a big high pressure gas main in San Francisco. Some unknown men who wanted to make trouble set off a chemical preparation on the gas main, with the result that in a few seconds a hole had been melted in the main, the gas poured out and a great flame shot twenty-five feet in the air. It was then after midnight, and it was very inadvisable to shut the big main off, so it was decided to make an attempt to stop the leak without shutting off the gas.

An oil well trick was used. An iron pipe six inches in diameter and twenty feet long was stood on end beside the gas main and then by careful manipulation placed directly over the leak. This sent the leaking gas shooting through the pipe and flaming out at the top twenty feet in the air. Some gas leaked out at the bottom of the pipe, but this was easily stopped, so the only flame was that at the top of the pipe.

Ropes had been attached to the pipe, and finally at a given signal the ropes were yanked and the pipe was thrown many feet away from the gas main. The pipe carried the flame with it. The leaking gas then shot directly into the air from the main, but as there was no flame near it did not burn. It was then a comparatively simple task to plug the hole until permanent repairs could be made.

The other scheme was to get to the top of a high chimney without using scaffolding or other expensive methods. The chimney rose two hundred feet beside a Missouri power plant, and it was proposed to attach a sign running up and down its side. A little parachute with a stout cord attached was pushed into the chimney at the bottom, the flue gases carried it to the top and then out into the air. It fell on one side, dragging the cord after it. Then by means of the cord a rope was passed up outside of the chimney and down the inside and the chimney top was accessible.—Saturday Evening Post.

DEVILED SHIRTS.

When Dumas Really Thought He Had Started a New Fashion.

Alexandre Dumas, the famous French romancist, was as recklessly extravagant as he was abnormally stout, and more than once found himself in awkward straits. Indeed, he was often enough without the commonest necessities, even of dress, as when anxious to attend an ambassador's reception he discovered he was without a single clean shirt among his linen. A friend who chanced to be with him at the time volunteered to go and buy one, only to find that none of the shops had in stock a garment sufficiently large to encircle the novelist's generous girth of neck and chest.

At last, when on the point of relinquishing his search, Dumas' friend came upon a shop where a shirt called "the hercules" was advertised. The name struck him as being one of good omen, and he entered. But, alas, they had nothing approaching the size required, unless, indeed, their customer would care to take one made to order of a very corpulent Quartier Latin student, by whom it had been left on their hands. Although covered with little red devils careering about in red flames, it was a case of Hobson's choice, so the shirt was purchased and taken home to Dumas, who, doubtless entering into the humor of the situation, resolved to wear it at the reception.

"You would hardly believe it," he said afterward, "but my costume was an immense success, and I really think I have started a fashion of deviled shirts for evening wear."—London Tit-Bits.

Kick of the Mule.

A wise man, in his own estimation, announces that a mule kicks because it doesn't know any better. This will greatly surprise many students of contemporaneous mule life. If ever there was an animal with low cunning expressed in its eye and its twitching nostril, that animal is the mule. Its ability to place a kick where it will give the greatest offense to its victim is something marvelous.—Cleveland Plain Dealer.

The Spanish Flag.

The red and yellow of the Spanish flag is said to be derived from this occurrence: In 1378 Charles the Bold dipped his fingers in the blood of Geoffrey, count of Barcelona, and drew them down the count's golden shield in token of his appreciation of the latter's bravery. The shield, so marked, became the arms of Barcelona, which became part of Aragon, and its arms were taken by that kingdom.

Winding Clocks.

Be careful about winding clocks. Wind them always at the same time and never wind them too tight. Find out just how many full turns of the key it takes to wind the clock to the proper point and always stop with that number of turns.

Roquefort Sheep.

The milk of a single Roquefort sheep will in a year provide from thirty to forty pounds of cheese. In that district of France there are about 8,000 sheep devoted to the cheese industry

A Born Orator.

"Senator Wombat is considerable of an orator, I take it?"

"Oh, yes. He waxes eloquent in borrowing a match."—Pittsburgh Post.

—Your "for sale" ad will be found and considered—probably investigated—by some of your "logical buyers."

NEW ZEALAND EELS.

Big Enough and Daring Enough to Kill a Man or a Salmon.

Eels can cause the death of a salmon of considerable weight by the use of strategy. One will obtain the grip between the dorsal fin and the tail and then hold on like a bulldog, while the unfortunate victim in vain throws itself backward and forward, endeavoring to shake off its captor, until at length its strength is exhausted and the eel proceeds to make a meal at leisure.

Worse crimes than these are laid to their charge in New Zealand. A great number of bathing fatalities had taken place at a certain spot, where the current ran with such strength that a powerful swimmer could only just stem it. It was a favorite pastime to have a tussle with the stream, but several times a bather disappeared before help could reach him, and when his body was found it had been eaten by eels.

The cause of the fatalities remained unknown for a long time, but at last it was discovered that while the swimmer was almost stationary in the rapid stream a huge eel would seize him by the foot or leg and drag him beneath the surface. Eels attain an immense size in those waters, twenty to thirty pounds being no uncommon weight.—Pittsburgh Press.

HOLES IN POTS AND PANS.

Quick and Easy Method of Repairing Them at Home.

Pots and pans, whether of iron or tin (which is only iron tinned over), get holes in their bottoms all too soon to please the economical housekeeper. Then it becomes necessary to call in the tinsmith, who puts a lump of solder in the hole. This soon melts, and the hole is there again.

But nothing is easier than to repair such holes at home and without the aid of a tinsmith. First of all make the hole round by inserting the point of a knife and twisting it back and forth. Place the pot or pan upon any firm, flat piece of metal, such as an anvil, a bar of iron or an inverted flatiron, so that the hole is immediately over and touching the latter. In the middle of the hole place a shot of about the size of the hole. Any piece of lead will serve if the shot is not handy. Now a few sharp blows with a hammer will flatten the shot and spread it out, filling the hole tightly and overlapping enough to hold it in place. A few strokes with a file and a rub with sandpaper complete the operation. The repair is permanent.

It is said that a hole as large as a quarter of an inch in diameter can be mended in this way.—St. Louis Post-Dispatch.

"Read the Eternities."

The only large values are those in which our ancestors participated. The oldest of wonders is the greatest—life. An ironclad, as such, is a commonplace beside a ship, and society merely as society is a more stupendous fact than Rome or England. The Iliad is less remarkable than speech, and the aeroplane is only a mote in the sky. Landscape, the family, the nation, religion—their origins are lost in the silence of a gray antiquity. The now—the present—is indeed sacred; but its sacredness is inappreciable to those who are circumscribed by its limits; it is reserved for minds that escape its bounds. "Do not read the times!" said Thoreau, in words that become the more memorable the less they are remembered; "read the eternities."—O. W. Firkins in Atlantic Monthly.

Comparative Values.

A German peasant had just lost his faithful cow. His wife became so grieved over the loss that her heart was broken and she, too, died. Scarcely was she buried when one of the neighbors came and offered his daughter, another his sister, and a third his niece, for a wife, whereupon the farmer remarked:

"Well, I can easily see that it is better to lose a wife than a cow in this town. As soon as my wife is dead a choice of half a dozen wives is offered me, but when my cow died they didn't offer me a single one."—Youth's Companion.

The Lord's Prayer and Druidism.

A curious proof of how tenaciously paganism held its ground for some generations after the majority of the people had become Christians is found in a Gaelic version of the Lord's Prayer, which up to a very recent period existed in parts of Cork and Kerry. Instead of "Lead us not into temptation," "Na Leig sinn a ndraoidheach" was said, meaning "Allow us not into Druidism."—London Times.

Hard Luck.

Husband comes in to find his wife turning everything topsy turvy.

"Gracious, Isabel! What are you doing?"

"I just received a telegram from Aunt Jane saying she'll be here at 6:20, and I can't find her photograph anywhere."—Chicago News.

At the Concert.

"Why do so many people yawn all at once just now?"

"Didn't you notice that the critic over there in the front row yawned first? Everybody else wants to show that he, too, is a musical sharp."—New York Post.

Pretty Tough.

Old Scotchwoman—The last steak I got frae ye I could hae soled ma boots wi' it. Butcher—And why did ye no dae it? Woman—So I wid if I could hae got the pegs tae gang through it.—Boston Transcript.

—You may have an immediate task for a want ad—and yet not act wisely in taking it read them daily day.

ARRIVAL AND DEPARTURE OF MAILS AT PLAINFIELD POSTOFFICE.

May 20th, 1914.

NEW YORK MAILS. Arrive—5:30, 6:00, 8:40, 11:45 a. m., 1:30, 2:30, 5:00, 5:30, 8:30 p. m., 12 midnight. Close—6:30, 7:45, 10:00, 10:45 a. m., 12 noon, 3:00, 3:50, 5.45, 7:45, 9:00 p. m.

SOMERVILLE AND EASTON. Arrive—8:40, 10:45 a. m., 12:45 and 7:08 p. m. Close—6:30, 7:45 a. m., 1:30, 4:30 p. m.

PHILADELPHIA—Direct. Arrive—5:30 8:00, 9:40, 11:45 a. m., 12:30, 2:30, 7:00 p. m. Close—6:30, 11:30 a. m., 1.30, 3:50 6:50, 9:00 p. m.

THROUGH FAST MAIL FOR EAST. Close—12 noon, 3:00, 3:50, 5:45 p. m.

DIRECT THROUGH FAST MAIL FOR WEST. Close—6:30, 11:30 a. m., 1:30, 5:00 and 9:00 p. m.

DIRECT SOUTHERN MAILS. Close—6:30, 11:30 a. m., 1:30, 7:00 and 9:00 p. m.

PENNSYLVANIA. West of Easton. Close—6:30 a. m., 1:30, 5:00, 7:00 p. m.

ELIZABETH—Direct. Arrive—5:30, 8:40 a. m., 1:30, 2:00, 5:30 p. m. Close 7:45, 10:00 a. m., 12 noon, 5:45, 9:00 p. m.

NEWARK—Direct. Arrive—5:30, 8:45 a. m., 1:30, 2:30, 5:30 p. m. Close—6:30, 7:45, 10:45 a. m., 12 noon, 2:00, 3:50, 5:45, 9:00 p. m.

WATCHUNG. Arrive—1.00, 6:45 p. m. Close—9:00 a. m., 5:30 p. m.

WARRENVILLE. Arrive—1:00 p. m. Close—9:00 a. m.

SUNDAY MAILS. Office open from 9:30 to 10:30 a. m.

A. E. HOAGLAND, P. M.

TIME TABLE Plainfield Transit Co.

Auto Bus Service Between Plainfield and South Plainfield, Plainfield and Stirling, Plainfield, Warrenville and Mount Bethel.

PLAINFIELD and SOUTH PLAINFIELD

WEEK DAYS.

Leave Plainfield—6:30, 9:00, 11:45 a. m. 1:00, *1:30, 4:00, 5:00, 6:15. *7:00, 10:30 *11:15.

*Saturday only. xExcept Saturday.

SUNDAYS.

Leave Plainfield—9:00 a. m. 12:00 noon, 4:00, 5:00, 9:00 p. m.

LEAVE SOUTH PLAINFIELD.

WEEK DAYS.

Leave South Plainfield—7:00, 9:30 a. m. 12:00 noon. 1:30. *2:00, *4:30, x4:45, 5:30, *7:15. 7:30, 10:50, *11:45 p. m

*Saturday only. xExcept Saturday.

SUNDAYS.

Leave South Plainfield—9:30 a. m. 12:15, 2:30, 4:30, 5:30, 9:30 p. m.

LEAVE PLAINFIELD.

Leave Plainfield—6.25, 8:15, a. m. *1:00, 3:00, 4:30, 6:25, *10:00, *11:00 p. m. Sundays and Holidays, 9:00, 10:30 a. m., 3:00 4:30, 6:30 p. m.

Leave Watchung—6:35, 8:25 a. m., *1:10 3:10, 4:40, 6:35, *10:10, *11:10 p. m. Sundays and Holidays, 9:10, 10:40 a. m., 3:10, 4:40, 6:40 p. m.

Leave Stirling—8:50 a. m *1:25, 5:05 *10:30 p. m. Sundays and Holidays, 11:0 a. m. 5:05 p. m.

Leave Warrenville—6:50 a. m. 3:30, 6:30 *11:30 p. m. Sundays and Holidays, 9.30 a. m. 3:30, 6:50 p. m.

Leave Mt. Bethel—7:00 a. m. 7:00 p. m. Sundays and Holidays, 9:45 a. m. 7:10 p. m.

PLAINFIELD, WATCHUNG, WARRENVILLE and MT. BETHEL.

WEEK DAYS AND SUNDAYS.

Leave Plainfield—6:25 a. m.; 3:00, 6:25, *11:00 p. m.

Leave Watchung—6:35 a. m., 3:10, 6:40, *11:15 p. m.

Leave Warrenville—6:55 a. m., 3.30 6:50, *11:30 p. m.

Arrive Mt. Bethel—7:10 a. m., 7:15 p. m.

Leave Mt. Bethel—7:10 a. m., 7:15 p. m.

Leave Warrenville—7:20 a. m., 3:30 7:30, *11:30 p. m.

Leave Watchung—7:30 a. m., 3:45, 7:40, *11:45 p. m.

Arrive Plainfield—7:50 a. m., 4:00, 7:55 *12:00 p. m.

*Saturday only.

Sundays and holidays the bus will leave for Watchung, Warrenville and Mt. Bethel at 9:00 a. m., instead of 6:30. Other trips will be the same as week days.

PLAINFIELD and STIRLING.

Leave Plainfield—8:15 a. m., 4:30 p. m

Leave Watchung—8:25 a. m., 4:45 p m.

Leave Stirling—9:30 a. m., 5:15 p. m. :15 a. m., bus connects with 9:27 a. m. train at Stirling for Newark. 4:30 p. m. bus connects with 5:15 p. m train at Stirling, from Newark.

SATURDAY EXTRAS ONLY.

Leave Plainfield—1:00 p. m.

Leave Stirling—1:30 p. m.

SUNDAY ONLY.

Leave Plainfield—10:30 a. m., 4:30 p. m.

C. W. CAMPBELL, Mgr., 310 Park Ave. 'Phone 130. Plainfield.

COAL DEALERS.

VAN CLEEF & HOPEWELL

(Successors to TenEyck & Kelley.)

Dealers in Old Company's Lehigh

- COAL -

Full Weight Prompt Service

Phone Con. 747 South Ave.

10 1 eod tf

TenEyck & Harris

Dealers in

LEHIGH VALLEY COAL.

Tel. 2081-J-2, South Plainfield, or 1155.

Kindling and Grate Wood.

Prompt deliveries. Orders received at 89 SOMERSET STREET.

JOHN MOBUS.

P. O. Box 820. Telephone 10-F-49

N. MEYERS & SONS

COAL

COKE AND WOOD

Office tel. 1152-W. 121 Watchung Av

Yard tel. 1911-W.

Fourth and Washington Streets.

A. H. ENANDER

SANITARY PLUMBING, GAS FITTING. STEAM AND HOT WATER HEATING.

Contractor for Sewer Connection.

125 WATCHUNG AVE.

FLOORS

Laying, Scraping, Finishing, Refinishing of Thin and Heavy Hardwood and Softwood Flooring.

Estimates Cheerfully Furnished.

GEO. E. WATT

314 NEW ST. Tel. 968-W

—Your "furnished rooms to rent" ad will probably afford "opportunity news" to some dissatisfied—yet not over-critical—roomer.

MOTHERS' WORK

Conducted by the Plainfield Mothers' Association. Every Thursday

Contributing Staff.

Mrs. H. E. Parker, chairman; Mrs. Joseph Smith and Mrs. J. L. Evans.

The Daily Press for Thursdays containing the column on Mother's Work will be sent by mail for one dollar a year, in advance.

Child Study for Parents; Its Bearing on Child Welfare.

By Elizabeth Birney.

We speak lightly of Child-Welfare often without realizing that it is world-welfare—that every line of human endeavor, every effort for social betterment is embraced in it. We grasp the importance of this better if we state it conversely. All social problems would be solved if ideal training could be given every child in his own home.

It is to women chiefly that this training is intrusted.

As teachers and mothers we do the great nature-work of the world. It is given to us to guard and brood over growing life. We who go down into the dark with God to create life must travail in pain with that child over and over again before he is born into his full possibility as a human soul. We are co-creators with Almighty power and we must be co-workers with all the powers of good to make of that child the well-rounded man or woman. He is part of us, but he is far more; he is part of the world, part of all that is to be in ages after us.

More parents fail through a trivial conception of their task than through too high a one. If we really believe that the training of children was the most important work of the world *we would undertake to fit ourselves* for it; moreover, society would see to it that such training was not left so largely to the inexperienced and the unfit. Whatever we may say with our lips we do not now practically *believe that the care and training* of the young is the most tremendous task which can be intrusted to any human being.

Two factors are largely operative in producing this belief. 1st, The stubborn self-satisfaction with which average men and women believe that they can manage their own children and have them turn out about as well as other people's children. 2nd, A deep-seated and rapidly growing feeling that wifehood and motherhood offer no scope for the powers of a woman of real talent or great energy. She must have special training for a career while the woman of mediocre ability can without training undertake to marry, run a house, bear, train, feed and largely educate a family of future citizens on whom the welfare of the world depends.

The modern young woman who speaks with curling lip of being relegated to the kitchen and nursery has no true conception of the dignity of either, of the need for all her powers of mind, heart and body, all her knowledge and culture if she is to wisely order a home and rear a family of children.

Like all professions, it requires breadth of vision, that she may view her own task in its relation to human life and human progress, and then the most careful and painstaking knowledge, for child-culture is the biggest business of life and should be learned as any other business. A woman, no matter what her previous education may be, must go to school again, to physician and psychologist and educator to learn the laws which control the wonderful organism to which she has given life. If we have no right to undertake the building of strong and efficient bodies which shall stand the tests of modern living, without study of the laws of growth, of food values, of hygiene and sanitation, how much less have we the right to undertake character-building without studying the laws of a child's development, his recapitulation of the life of the race, his need for passing through these strange and soon outgrown stages, of the characteristics of adolescence and their relation to his whole future growth.

Love and patience and insight, combined with commonsense, have enabled the men and women of the past to do much without special knowledge, but we can every one of us recall numerous instances of tragic failure of the old method or lack of method. Let the parents of the future keep their love, their insight, their sympathy; they will need them all, but let them add to these—knowledge—a study of modern educational problems, a vision of the goal for which they are striving—the kind of human product they want to develop. Our old ideas have been all negative. We have kept looking at the faults of a child and thinking how we must uproot them, tear them out of his system. If the average parent were asked what kind of a child he was trying to develop he would probably give you a negative ideal, a person who did not possess this, that or the other fault.

The faults of childhood are of two kinds: first, those which are in their nature temporary and belong to the period through which the child is passing, for instance, those faults of manners for which children are so often blamed or punished—noisiness, rudeness, untidiness, thoughtlessness—are inevitable if the child is to have actual contact with life, is to grow from an unfinished to a finished product. The child who is always quiet, gentle, polite and thoughtful is finished too soon; his development will cease before manhood or womanhood.

The second kind of faults are much more serious, but they too are inevitable to the growing, incomplete creature struggling with a complex civilization. His character is still in the making and his ideas of truth, of honor, of property rights are still chaotic. In all education we think too much of uprooting faults and too little of developing virtues. We must keep a child from lying or punish him for lying, we say, but we do not work enough to develop in him a love of truth, a realization of what truth and honor mean in human life and social relations.

As I rode past miles of young oak forest on my way here, I noticed last year's leaves still hanging to the brown branches. Many of our educational methods, I thought, are as if some well-meaning person should spend days in plucking off these dead leaves instead of waiting until the life forces of a new spring had quickened the sap, when the dead leaves would fall unnoticed and in the divine economy of Nature even nourish the new growth pulsing through the tree. So will faults drop away from the human plant with the deepening of the life forces, with the development of character, with the growth of positive virtues.

Child-study is as well the most important, the most interesting of studies. History, biography, fiction, become contributing, adjunct-reading. We read them to find what developed the hero, the genius, the tyrant, the artist, the general.

The facts of heredity and early training take on a new significance, as we wonder if the children about the evening lamp may be turned into some of the paths that lead to greatness of our influence. And child-study has such wonderful human documents, such living material! Let us never fear that it is a narrow or belittling study. Culture through the vocation is a modern phrase, and we need never fear that true culture will not come to the men and women who give their time and thought and effort to the study of the myriad problems of childhood.

With all our love and all our study we may fail. In any task we can but do our best. Many forces mold human life and character. But we must never cease to love, never cease to travail, never cease to hope and believe until we see the point of our labors. "Train up your children," says Lyman Abbott, "not merely govern them, but train them in the way they should go and when they are old they will not depart from it, and if for a little time they may seem to do so, the mother love, the father fidelity, the magnetism of never-forgotten home, will bring them back to life and to God again."

THE PLAINFIELD THEATRE

The Paul J. Rainey African Hunt picture series of 1914 coming to the Plainfield Theatre, Friday and Saturday afternoon and evening, for the benefit of the Woman's Exchange, are the best which that hunter has yet produced, and to those who have seen the Rainey hunt pictures before nothing more need be said. In addition to a splendid variety of all kinds of wild animals the production includes one of the most dramatic and exciting scenes ever taken by a "movie man." This is nothing less than a lion charging straight at the camera and coming within twenty feet of Mr. Rainey operating the camera before a shot finally drops him. The camera records his dying struggles. One hunter had fired at the animal and missed. Then, with its jaws distended and head swaying angrily from side to side, the lion makes its charge and to the spectators it seems as if the beast would fairly leap from the screen out into the audience. This was the climax of the lion hunt. The first views show the beginning of the trail and the hounds attacking and arousing the beast. The horsemen finally come up, and the closing pictures show the lion making its final charge. These scenes are repeated, so that the spectator gets every detail. Another particularly interesting picture is the cheetah hunt. Mr. Rainey finally captures the cheetah alive with a lasso, a feat that is full of danger even to an experienced hunter. Other views show every kind of tropical animal from the gazelle to the elephant, including the wart hogs, gnus, deer, zebra and giraffe, while among the birds are flocks of flamingoes and maribou, storks, English storks, eagles, golden-crested cranes, vultures and ring-necked crows. There is also a series of pictures of various tribes of the African interior. The Rainey pictures were taken at tremendous risk, Mr. Rainey himself having a narrow escape when a lion charged him after killing Fritz Schnifler, a camera operator and explorer of the party. Six weeks were required to obtain some of the scenes

—Try a Press want ad. It will bring results

FLOORS
HARDWOOD AND PARQUET.
Old Floors Refinished.
S. E. WARD & CO.
108 Depot Park, Manning Building.
Plainfield, N. J. 'Phone 322-R.

Of Interest to Women and the Home

FASHION HINT

By JUDIC CHOLLET

In the illustration the tunic is made of one of the new suiting materials in a basket weave, but tunics of this kind will be utilized for silk as well as for

PLAITED TUNIC.

wool, and among the new silks are a great many handsome ones with a variety of poplin weaves.

An interesting feature of the model is found in the Russian effect of the plaited tunic and the suggestion of the Turkish trousers produced by the narrow skirt beneath.

The present is an exceptionally interesting season. Its styles have been developed from many sources, and curious combinations are to be met.

For the medium size the tunic will require four and a half yards of material twenty-seven inches wide.

This May Manton pattern is cut in sizes from 24 to 32 inches waist measure. Send 10 cents to this office, giving number, 8351-a, and it will be promptly forwarded to you by mail. If in haste send an additional two cent stamp for letter postage. When ordering use coupon.

No..... Size.....

Name .....

Address .....

.....

NEW JERSEY CENTRAL

TRAINS LEAVE PLAINFIELD.

For New York—2:10, 3:41, 5:08, 5:40 (5:52 except holidays), 6:27, 6:55, 7:22 (7:26 except holidays), 7:41, 7:44, (7:55 except holidays), 7:58, 8:12, 8:30 (except holidays), 8:36, 8:42, 8:59, 9:29, 9:58, 10:26, 11:27, 11:52 a. m.; 12:34, 12:58, 1:44, 2:25, 2:39, 2:55, 3:12, 4.01, 4.13, 4:36, 5:39, 6:25, 6:47, 7:41, 8:27, 9:27, 9:30, 10:15, 10:36, 11:43 p. m. Sunday—2:10, 3:41, 5:40, 7:23, 7:58, 8:52, 9:24, 9:49, 10:37, 11:52 a. m., 12:39, 12:58, 1:28, 2:09, 2:15, 2:55, 3:17, 4:29, 5:34, 7:14, 8:13, 8:27, 8:35, 8:39, 9:27, 10:21, 10:36 p. m.

For Newark—5:08, 6:27,. (7:05 through train to Newark), 7:41, 8:36, 9:29, 10:26, (11:27 a. m., 12:34, 12:58, 1:44, 2:39, 2:55, 1:13, 4:36, 5:39, 6:25, 6:47, 7:41, 8:27, 9:30, 10:36 p. m. Sunday—7:23, 8:52, 9:34, 10:37 a. m., 12:39, 12:58, 1:28, 2:09, 2:55, 3:17, 4:29, 5:34, 7:14, 8:13, 8:35, 8:39, 9:27, 10:36 p. m.

For Easton, Bethlehem, Allentown and Mauch Chunk—5:18, *8:20, 9:44, 11:27 a. m.; 2:00, 5:24, 5:44, (6:59 to Easton) p. m. Sunday—5:19, *9:44, 10:57 a. m.; 1:58, 5:44, 7:06 p. m.

For Wilkesbarre and Scranton—5:18 9:44 a. m.; 5:44 p. m. Sunday—5:19, 10:57 a. m., 5:44 p. m.

For Red Bank, Long Branch and Asbury Park, etc.—3:41, 8:12, (9:29 Red Bank), 11:27 a. m., (12:34 Saturday only), (12:58 Red Bank only), (3:12 Red Bank only), 4:36, 6:25, 8:27, 11:43 p. m. Sundays—3:41, (7:58 Red Bank only), 8:52 a. m.; (9:40 Red Bank only), (2:15 Red Bank only), 3:17, (8:13 Red Bank only), 8:35 p. m.

For Atlantic City—3:41, 9:29 a. m. (12:34 Saturdays only), 3:12. Sunday—9:40 a. m. 2:15 p. m.

For Philadelphia—6:38, 7:29, 8:45, 10:43 11:53 a. m., 12:42, 1:54, 2:45, 5:13, 6:44 3:47, 9:46, 10:48 p. m., 1:20 a. m. Sunday—5:19, 8:45, 9:39, 9:57, 10:39, 10:43, 11:41 a. m., 12:42, 1:44, 2:45, 3:42, 4:39, 4:56, 5:28 5:39, 6:44, 8:47, 9:46, 10:55, 11:54 p. m. 1:20 a. m.

For Baltimore and Washington. Daily —8:45, 10:43 a. m., 12:42, 2:45 5:44 p. m. *Except Mauch Chunk. (4-1)

TRUSSES
NEW FITTING ROOM
Elastic Hosiery, Supporters, Braces.
KNEE CAPS, ANKLETS, Etc.
William M. Walsh
North and Watchung Avenues.
Plainfield, N. J. 'Phone 1984
OPP. DEPOT.

VAIL
JEWELER and OPTICIAN,
236 Park Avenue
OPPOSITE NORTH AVENUE.

805 North Avenue. Telephone 290-W.
A. Colucci
SEWER & GENERAL CONTRACTOR
Estimates Cheerfully Given.
All work warranted. Best references.
6 17 tf

Some Cookery Suggestions

QUINCE DESSERTS.

DINNER MENU.
Clear Tomato Soup.
Broiled Lamb Chops.
Rice Croquettes.
Green Corn.
Quince Pie.
Coffee.

QUINCES in the shape of jam or jelly are especially useful in the making of winter desserts.

When the fruit is fresh it may also be used in the concoction of many pleasing and popular dishes.

In the Form of Pastry.

Quince Roly Poly.—Take a half pound of flour, a half teaspoonful of salt, five ounces of suet and a pint of the quince jam or jelly. Chop the suet, free it from skin and fiber, then add to it the flour and salt. Mix well and then stir in gradually enough water to make a paste. Roll it out on a floured baking board and when about an inch thick, spread thickly with jam. Roll up, tie in a floured cloth, leaving plenty of room for it to swell. It may be put into a pot of boiling water and boiled for two hours, or it may be placed in steamer and steamed for two hours. Serve with sauce.

Quince Pie.—Line a deep earthen pie plate with puff paste, prick with a fork and bake a golden brown. When cool fill with a layer of quince marmalade and cover with a layer of whipped cream, sweetened and flavored with pineapple. Decorate top with preserved or candied cherries.

Stewed In Sirup.

Quince Compote.—Take the quinces, cut into quarters, remove the cores, put them into a stewing pan with some water. Set over the fire. When the fruit is quite soft, take them out and lay on a clean cloth. Take another preserving pan, with some clarified sugar in it, then put in the quinces and allow them to stew gently over a slow, clear fire until quite done. If required to be of a red color the pan must be kept covered while cooking.

Quince Whip.—Whip a cup of cream to a stiff froth, add gradually a third of a cupful of quince honey and sugar to sweeten if needed. Flavor with a few drops of vanilla and bitter almond extract and chill. Serve with wafers.

Meringue of Quinces.—Make puff paste; roll it into a sheet and cut out an eighth inch square. Then cut eight strips three-quarters of an inch wide and ten inches long; bake square and strips separately. Spread strips lightly with quince honey, lay it on the square, letting the ends cross, log cabin fashion, and cover the bottom of the square with quince honey also; then sprinkle well with finely chopped nuts. Beat the whites of five eggs until very stiff, add half a cupful of sugar, one teaspoonful of lemon extract and pile irregularly into the paste shell. Bake in a moderate oven until firm.

Anna Thompson.

Daddy's Bedtime Story—

Story Told of the Nickel Indian.

"Look at this buffalo nickel, kiddies."

"LOOK at this buffalo nickel, kiddies," said daddy, "and observe very carefully the picture of the Indian, because I am going to tell you a story about him."

"Was he a real Indian, daddy?" asked Jack.

"Oh, yes, and his name is Iron Tail, for, you see, he is still alive and travels now with a wild west show.

"When he was a little boy his name was Funny Boy, but when he grew older and went to fight the Crows, a nation of Indians who were hostile to the Sioux, the nation to which Iron Tail belongs, he killed a Crow warrior, and then his father named him his warrior name, Iron Tail.

"Well, you remember that the United States in 1876 sent General Custer and the Seventh cavalry out west to quell the uprising of the Sioux Indians.

"Long Hair the Indians named Custer, and when he arrived on the Little Big Horn with his company of soldiers all the Indians were having a big sun dance.

"Sitting Bull, a big medicine man—that is their name for their doctor—was in his tepee brewing medicine when some Indian boys strayed into camp and told Sitting Bull that they had seen in the mud on the banks of the creek tracks of horses' feet with iron shoes.

"While they were talking they heard the sound of a bugle, and then they stopped dancing and feasting and prepared to fight.

"At that time Iron Tail had a warrior name, but he was not yet a chief. He had been on the war trail many times, however, and was sent with 100 braves to help find the enemy.

"Now, the Indian has no scruples about shooting his foe in the back, so these warriors sent out by Sitting Bull under command of Iron Tail tried to get in the rear of Custer's soldiers.

"Custer's soldiers formed a ring to try and protect themselves from their savage foes, but there was a terrible battle in which General Custer, after one of the most gallant fights of history, was killed with all his men.

"Iron Tail, it appears, did not assist in what proved to be a massacre. He and his braves were sent to the other end of the valley before the real fighting began, and when he returned he found the gallant Long Hair dead.

"Iron Tail says that the Indians speak of Long Hair always as a very brave chief and envy him his great opportunity to distinguish himself.

"Iron Tail afterward became a chief of one of the Sioux tribes and became peaceable enough out there on his reservation.

"When the United States treasury department wished a typical Indian model for its new nickel Iron Tail was selected for that distinction."

DEMONSTRATION
Will Continue One Week More
ON MILTON CHEMICAL CO.'S
DUSTLESS MOPS
DUSTLESS POLISHERS AND OIL

On account of the success of the demonstration during the past week, we are going to offer you SPECIAL INDUCEMENTS in addition to those of the past week.

Our No. 2 B. B. Flour Mops, regular 75c, at.....63c
Our No. 5 B. B. Floor Polisher, regular $1.50, at.....$1.29
A Reservoir Mop and 4-oz. bottle oil; reg. $1.75, at.....$1.19
The "Handee" Floor Mop 69c
Regular 25c size Dust Cloth 19c

A. M. GRIFFEN CO.
119-121-123 E. Front St., Plainfield N. J.
Two 'Phones 6—214

WAR OR PEACE
We never fully appreciate a peaceful home 'till the neighbors next door or over the way get to fighting.
Just so with insurance. You don't appreciate an honest agent and reliable company until you have trouble in settling a loss.
All just losses are peacefully settled at this office.
REAL ESTATE LOANS RENTS
GEO. M. CLARKE CO. Babcock Bldg. Telephone 205 Plainfield
INSURANCE OF ALL KINDS.

E. C. SMITH, Prop. Plainfield Tel. 2327-W. Dunellen Tel., 2842-R.
SMITH'S AUTO EXPRESS
Furniture and Pianos Boxed, Packed and Shipped
MOTOR VANS for Long Distance Moving
159 NORTH AVE., PLAINFIELD, N. J. OFFICE 239 FRONT ST., DUNELLEN, N. J.

EDUCATIONAL.

The Hartridge School
502 WEST SEVENTH STREET,
Corner of Arlington Avenue.
A private school carefully graded throughout. Special arrangements for children not prepared for regular grades. Number in each class limited. Modern equipment. Eighteen instructors. Special teachers of French, German, Art, Music, Calisthenics and Dancing.
MONTESSORI and OUTDOOR CLASS for children under six years.
ELEMENTARY DEPARTMENT seven grades. Boys received in lower grades.
ACADEMIC DEPARTMENT five grades.
General and College Preparatory Courses. Certificate admits to Smith, Vassar and Wellesley.
GYMNASIUM
Regular morning classes in Calisthenics and Aesthetic Dancing. Special afternoon classes in Gymnastics, Basket-ball, Fencing and Hockey.
Emelyn B. Hartridge, A. B., Principal
For circulars or for further particulars address
Miss Hartridge, Oakwood, Tel. 35.

MR. LEAL'S SCHOOL FOR BOYS
Main School, 433 W. Front St.
Junior School, 450 W. Seventh St.
JOHN LEAL, Principal.
C. D. WARDLAW, Associate Principal.
9 8 tf

Plainfield Seminary
A PRIVATE SCHOOL FOR GIRLS
PRIMARY AND ACADEMIC DEPARTMENTS
COLLEGE PREPARATORY
ISABEL S. ARNOLD, Principal

Ninteenth Season.
MR. FREDERICK F. DAWES
Assistant Teacher with Mr. T. George Dodworth
12 East Forty-ninth Street, New York
CLASSES FOR DANCING AND POLITE TRAINING
AT
SEMINARY HALL
PLAINFIELD, N. J.
Commencing Tuesday, October 13, 1914 9 8 2mo

VIOLIN INSTRUCTION
GEO. C. M. SMITH
Tenth Season
51 CRAIG PLACE. TEL. 740-J.
9 15 1mo

James Simpson Vail
Pupil of Joseffy.
Pianoforte Instruction
STUDIO—723 RICHMOND STREET.
'Phone 1360-W. 9 24 1m

HOTELS.

HOTEL WALDORF
HENRY WINDHAM, Prop.
EAST FRONT STREET.
Gottfried Krueger's Extra Beer on draught. Imported Wines, Liquors and Cigars. Hotel accommodations and private Dining Room.

HOTEL SOMERSET
Newly Painted and Papered throughout. Table Board and Rooms by Day or Week.
Pfaff Bros. and Kruger's Beer on draught.
W. G. FEASTER, Proprietor.
97 Somerset Street Tel. 991

WEINMAN'S CAFE
GENERAL NEWS TICKER.
Stock quotations.
Up to the Minute.
'PHONE 1527.

YOUR GROCERIES
In times of peace or war, we never allow the Groceries we sell to drop in Quality. You'll find them Pure, Fresh and Reasonable in Price. Prompt deliveries.
W. W. Dunn
Fifth St. Near Park Ave.

L. Moraller & Son
WATCHMAKERS and JEWELERS
WATCHES, CLOCKS and JEWELRY
Fine Watch and Clock Repairing a Specialty.
219 Park Ave. Plainfield, N. J.

Weiss says
The enormous quantity of prescriptions and family recipes filled daily at our store leaves no chance for drugs to accumulate on our shelves and get stale and useless.
That is why medicines from here are so reliable.
Mail orders will be promptly executed and the goods forwarded.
Weiss' BORO DRUG STORE
The Rexall Store
SOMERSET ST. AND CRAIG PLACE
'Phone 161.
PROMPT DELIVERY.
tu-th-s tf

PAINTERS AND DECORATORS.

JAMES C. HANSEN
DECORATOR
DEALER IN
PAINTS, OILS, GLASS, VARNISHES, Etc.
141 East Front St., Plainfield, N. J
Distributor of John W. Masury & Son's Pure Colors Ready Mixed Paints, Etc.

TAKE SALTS TO FLUSH KIDNEYS

Eat Less Meat if You Feel Backachy or Have Bladder Trouble.

Meat forms uric acid which irritates and overworks the kidneys in their efforts to filter it from the system. Regular eaters of meat must flush the kidneys occasionally. You must relieve them like you relieve your bowels; removing all the acids, waste and poison, else you feel a dull misery in the kidney region, sharp pains in the back or sick headache, dizziness, your stomach sours, tongue is coated and when the weather is bad you have rheumatic twinges. The urine is cloudy, full of sediment; the channels often get irritated, obliging you to get up two or three times during the night.

To neutralize these irritating acids and flush off the body's urinous waste get about four ounces of Jad Salts from any pharmacy; take a tablespoonful in a glass of water before breakfast for a few days and your kidneys will then act fine and bladder disorders disappear. This famous salts is made from the acid of grapes and lemon juice, combined with lithia, and has been used for generations to clean and stimulate sluggish kidneys and stop bladder irritation. Jad Salts is inexpensive; harmless and makes a delightful effervescent lithia-water drink which millions of men and women take now and then, thus avoiding serious kidney and bladder diseases.—Adv.

TURN HAIR DARK WITH SAGE TEA

If Mixed With Sulphur It Darkens So Naturally Nobody Can Tell.

The old-time mixture of Sage Tea and Sulphur for darkening gray, streaked and faded hair is grandmother's treatment, and folks are again using it to keep their hair a good, even color, which is quite sensible, as we are living in an age when a youthful appearance is of the greatest advantage.

Nowadays, though, we don't have the troublesome task of gathering the sage and the mussy mixing at home. All drug stores sell the ready-to-use product called "Wyeth's Sage and Sulphur Hair Remedy" for about 50 cents a bottle. It is very popular because nobody can discover it has been applied. Simply moisten your comb or a soft brush with it and draw this through your hair, taking one small strand at a time; by morning the gray hair disappears, but what delights the ladies with Wyeth's Sage and Sulphur is that besides beautifully darkening the hair after a few applications, it also produces that soft lustre and appearance of abundance which is so attractive; besides, prevents dandruff, itching scalp and falling hair.—Adv.

RITZ Inc.
BABCOCK BUILDING
CANDIES, ICE CREAM
DAINTY LUNCH

—If you have a really desirable house or apartment to rent, your "ad" will constitute GOOD NEWS to some anxious people in this city.

PHONE YOUR ADS

1300 ONE CENT A WORD

SCOOP, THE CUB REPORTER — SCOOP'S BRAKES ARE SLIPPING SOME — BY "HOP"

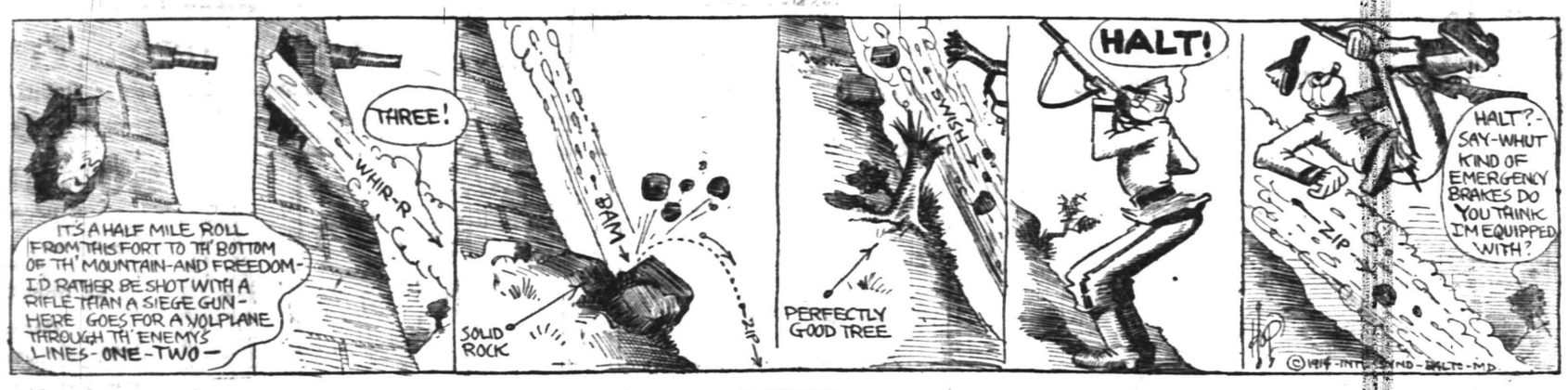

LARGER CARS IN SERVICE ON FOURTH STREET LINE

Cars of a larger type were put in commission on the Fourth street line of the Public Service Railway today. They are an improvement over the vehicles they superseded both as to accommodation and appearance, being longer and roomier and having greater seating capacity.

The cars displaced were twenty-two feet long and would seat twenty-seven persons while the type now in use is a 25½ foot car and seats thirty-one persons.

POSSESSES HOME-MADE VIOLIN OF GREAT VALUE

Andrew B. Drake, son of Thompson B. Drake, of 36 Duer street, arrived in Plainfield, this morning, from his home in Belmar for a short visit with relatives and friends before leaving with his wife for Florida. Mr. Drake has contracted a job about ten miles from Tampa, which will keep him busy for about a year. He and Mrs. Drake have been residing in Belmar for the past three years.

Mr. Drake brought to Plainfield a violin made by his father on Duer street. He was presented with the violin last summer and says that he would not take a thousand dollars cash for the instrument, which he alleges to be the finest in the State.

The violin is a masterpiece in construction and when played by an expert gives a quality of tone unsurpassed. In design the instrument is perfect. The violin has been left in the natural color of the wood with the exception of a light coat of varnish. Thompson Drake, who is a cabinet maker, has made several musical instruments, among them being a zither of wonderful workmanship. The violin which he presented to his son is his first attempt in this direction.

P. H. S. MINSTREL MEN ROUNDING INTO SHAPE

Arrangements for the Plainfield High School minstrel show, which will be given in the new auditorium November 7, are progressing rapidly.

Sewall Ulrich is coaching the play and will act as interlocuter. The chorus consists of sixty-two voices and the end men are Monroe O'Donnell, Randolph, Hylan, Fleming, Linke and Daniel McNamee.

SURPRISED MISS OLSEN.

Miss Ethel Olsen, of Somerset street, was tendered a surprise party last evening, the occasion being arranged by W. H. Hayes, of Harrisburg, who has been visiting in this city for the past two weeks. A number of friends were in attendance among whom were the Misses Florence Chatham, Helen Mills, Helen Thorp, Thomas and Raymond McConnell and Raymond Thorpe. Games were played and refreshments were served.

TO SUBSCRIBERS

Subscribers to the Daily Press who are served by the route boys will confer a favor by promptly reporting to the Press office, either in person, by telephone or by mail, any negligence on the part of the route boys. Phone 1300.

—There's no good "alibi" for the unsuccessful work seeker who fails to utilize want advertising.

REAL ESTATE
INSURANCE
MANNING & CURTIS
106 DEPOT PARK

The difference between a House and a Home is often only a matter of a judicious planting of Shrubbery, Trees, etc., to soften lines and cover up bare spots and corners. We have here in our Nurseries EVERYTHING for the decoration and improvement of your grounds and would be glad to supply your wants. Phone 1349.

Belleview Avenue Nursery Company
Off Park Av., near Hillside Cemetery
HENRY J. FORRISTEL, Mgr.
10 6 2mos.

UPHOLSTERING
WINDOW SHADES
AWNINGS
Frank G. Wikoff
721 W. Fourth St. Tel. 2525-J.

L. HASLWANTER
THE CATERER
728 WEST FRONT ST.
Breakfast, Luncheon, Dinner and Suppers for Weddings, Banquets and Private Receptions.
Fine Music for Dancing
I Furnish Everything
Culinary Art Specialties
Delivered Anywhere
For Rent—Linen, China, Silver, Tables, Chairs, etc.
Soup, Sandwiches, Salads etc., in any quantity for Lodge or Church Parties. 9 30 3mo.

B. KIVATINOS
(Successor to Kivatinos & Jelling).
Fancy Fruits, Choice Confectionery, Nuts, Cigars, etc. We make a Specialty of Olive Oil.
211 W. FRONT ST Tel. 386-W

HODGE'S PHARMACY
Y. M. C. A. BUILDING.
BELLE MEAD SWEETS.
Telephone 82

Probably
You are not aware that we are selling bulbs of all varieties for pots or planting out cheaper than they can be obtained elsewhere.
We are cutting daily from our fifteen greenhouses quantites of Roses, Carnations, Chrysanthemums, etc.
Floral designs, wedding boquets and decorations at lowest prices; satisfaction guaranteed.
Cut Flowers delivered to any city in the United States.
Let us call on you and submit plans and prices for your landscape work; we have a large stock of evergreens, ornamental trees and shrubs.
Charles L. Stanley
Store 159 E. Front St. Phone 928
Greenhouses South Ave. Phone 331-J

Established 1872.
P. CASEY & SON,
Undertakers and Embalmers.
Office 116 Park Ave. Telephone 2331 Residence 417 W. 3rd St.
N. Y. Office, 10 E. 22nd St. Tel. 2094 Gramercy

A. M. RUNYON & SON,
UNDERTAKERS
402 Park Avenue. Telephone No. 40. Office open day and night. Office of Hillside Cemetery.
New York office—50 Great Jones St. Tel. call 3345-Spring.
New York Embalmers License—1220. New York Registered Licensed Undertaker No. 515.

CLASSIFIED RATES.

One cent a word for first insertion, one-half a cent a word for each subsequent insertion of the same advertisement for less than one month. Fifty cents a line for one month. **Double Charge for Capitals. No advertisement received for less than 10 cents. No display or black face type used in this column.**

The Plainfield Daily Press cannot give information regarding advertisements for which answers are to be sent care of the Press. Persons replying to office addresses must mail or leave written answers as stated in advertisement.

T. A. MOORE
UNDERTAKER
612 E Sixth St.
Tel. 741-R

Estab. 1868 Tel. 2354
J. J. & C. A. HIGGINS
UNDERTAKERS.
Private Funeral Chapel
109-111 West Fourth Street
Auto Cortege for Long Distance.

H. DEMOTT
UNDERTAKER.
56 Somerset St. 'Phone 1128-W

L. L. MANNING & SON,
STEAM GRANITE WORKS
Corner Central Ave. and West Front St
Opposite First Baptist Church

DIED.

FINKLE—On Wednesday, October 14, 1914, Arnold E. Finkle, in his 31st year.

Services at his late residence, 322 Emerson avenue, on Saturday morning, October 17, at eleven o'clock. Interment at Pottersville, New Jersey.

REAL ESTATE FOR SALE.

FOR SALE—Two small houses, Nos. 660 and 662 South Second St. Apply J. T. Vail, 177 North avenue. 6 3 tf

FOR SALE—Houses and small farms, cheap. 148 North avenue, Plainfield; E. Byers. 10 13 3

FOR SALE—7-room house and lot, 50x180, all planted with fruit, and extra lot 100x100. H. Bergen, 967 Arlington avenue. 10 10 6

HOUSE and lot for sale. 967 Arlington avenue. H. Bergen. 10 10

MISCELLANEOUS.

INSURANCE, ALL BRANCHES AGENT FOR NATIONAL SURETY C. J. T. VAIL. 9 2 tf

CHIMNEYS cleaned. George Kline, formerly assistant to the late James Babbitt, is carrying on business for himself; all orders promptly attended to. Address 516 West Fourth street. 10 15 3

TAXIDERMIST—T. W. Sisty, Wayside Park, opposite Dunellen car barns; 20 years' experience mounting birds and animals. 'Phone 1299-J, Dunellen, N. J. 10 14 2mo

LOST AND FOUND.

LOST—6 months' old collie dog, white breast and paws; reward. J. Matthews, 17 Clinton avenue. 10 15 6

LOST—Ladies' gold watch, Sunday evening, between Clinton Avenue station and Main Line trolley. Liberal reward if returned to 304 Lyman place. 10 15 3

WANTED TO BUY.

WANTED—Second-hand double barrel gun, in good order. Address stating price, G., care Press office.

HELP WANTED—FEMALE.

WANTED—A girl for general housework (white), good cook; no laundry; references. Apply evenings. Call 434 West Seventh street. 9 30 tf

WANTED—Girl to do chamberwork and laundry. Mrs. D. J. Randall, 88 Mercer avenue. 10 13 3

LADIES—$2.25 doz. making plain gingham aprons; fascinating home business; parcel post any distance; stamped envelope for particulars. Randolph Mfg Co., Providence, R. I.

WANTED—Girl for general housework, references required. 34 Compton avenue. 10 15 3

WANTED—Two white girls, one as cook and laundress, other as chambermaid and waitress; reference required. 732 West Seventh street. 10 15 tf

WANTED—Experienced girl for general housework, go home nights; reference. 806 First place, second apartment. 10 14 2

WANTED—Girl for general housework, references required; sleep at home. Call Friday between 5 and 6, 27 Compton avenue.

WANTED—Experienced white girl as chambermaid and laundress. Apply 966 Central avenue. 10 15 3

WANTED—White girl for general housework, where chambermaid is kept; no washing; references required. 512 Stelle avenue, 'phone 1137. 10 7 tf

ROOMS AND BOARD.

APARTMENTS with private bath, also single rooms. Apply L. Hellstrom, 312 East Seventh street. 10 7 1mo

FURNISHED room with board 440 West Front street, 'phone 418-M. 9 16 1mo

PRIVATE family offers rooms to rent with or without board, gentlemen preferred; excellent neighborhood; French spoken if desired. Address 95 Grove street. 9 28 1mo

FOR SALE.

FOR SALE—Two wagons, suitable for baker or milkman; also parlor stove. Apply 8 Whitewood avenue. 10 13 3

FOR SALE—Bicycle and gun. Call 74 Jackson avenue, North Plainfield. 10 13 3

FOR SALE—Four large palms. Inquire 70 Rockview avenue, North Plainfield. 10 14 3

HORSE BLANKETS and storm covers at New York prices. Call 2307-W. J. S. McCann, Second and Watchung avenue. 10 14 4

FOR SALE—Bay mare, 15½ hands, fearless in saddle or harness. Address Box 25, care Press. 10 13 tf

MONEY TO LOAN.

MONEY TO LOAN on bond and mortgage. J. T. Vail. 8 20 tf

$6,000 TO LOAN at 5 per cent. W. H. Abbott, 134 North Ave. 5 7 tf

MONEY TO LOAN on mortgage. H. R. Linbarger, 146 Park avenue; 'phone 1515. 9 17 tf

MONEY TO LOAN on mortgage Manning & Curtis, 106 Depot Park. 10 14 tf

MONEY TO LOAN on bond and mortgage. Mulford, opposite depot. 9 28 tf

FOR SALE OR EXCHANGE.

FOR SALE OR EXCHANGE for a 4-passenger touring car, an electric runabout, equal to new; complete with charging outfit; a splendid town car; will travel 60 to 70 miles on a charge. Address Car, care Press. 10 9 6

FOR SALE OR TO LET.

FOR SALE AND RENT—House 13 rooms, 3 baths, stable, large lot, choice location, near trolley. Charles H. Lyman & Son, 220 Park avenue. 9 30 tf

FOR RENT.

HOUSES, $12 to $50; flats, $16 to $30; stores, $7 upwards. D. McInnes, 824 West Third street, Tel 1198-W. 6 30 tf

TWO furnished rooms, can be used for light housekeeping; steam heat. 308 East Front street. 10 10 6

TO LET—Apartment, best location, all improvements; rent reasonable. 937 West Front street. 10 2 1mo

TO LET—One 4-room house, one 6-room house. Inquire 685 West Fourth street. 10 15 2

TO LET—10-room house, one block from station; all improvements, large lot; rent reasonable. Inquire I. L. McVoy, 305 East Front street. 10 14 tf

TO LET—Four rooms, all improvements, hot water heat; immediate possession. Inquire 307 Madison avenue. 10 8 tf

TO LET—Attractive, up-to-date 8-room house, every improvement; select neighborhood. Key at 80 Mercer avenue. 10 6 1mo

FOR RENT— rooms, very cheap. J. Manley, 321 Park avenue. 8 20 tf

TEN-ROOM house, 418 East Second street; all improvements. William Newcorn. 9 19 tf

MOVING PICTURE OR STEREOPTICON SHEET FOR RENT; big enough for the largest hall. Apply Daily Press office. tf

TO LET—5 room apartment, central location; all improvements. Inquire 306 East Front street. 4 25 tf

TO LET—Office in the Kresge building, 130-138 West Front street; every improvement, rent reasonable Chas. H. Lyman & Son, 220 Park avenue. 5 9 tf

FOR RENT—Large corner store and office in the Depew building, corner of Park and North avenues Chas. H. Lyman & Son, 220 Park avenue. 5 9 tf

4 AND 5 room apartment to let on Webster place, near Seventh street with improvements. Call 770 Woodland avenue. Tel 1687-W. 10 28 tf

SITUATIONS WANTED—FEMALE.

NURSE wishes position on invalid or nervous cases. Miss A. Gray, 6 Howard street. 10 9 tf

YOUNG lady wants position in dentist's office. Apply A. P., Press. 10 15 2

AN experienced laundress or housecleaner by the day. 315 Plainfield avenue. 10 15 3

WANTED—Position at general housework (colored girl), reference. 433 West Third street. 10 15 3

GERMAN woman wants to go out washing by day. A. M., care Press.

WHITE woman wishes position as plain cook, understands all kinds of deserts; with good references. Address Susiette Steers, Gen. Del., Plainfield postoffice.

WAITRESS or cook wishes position, references. Call 452 West Second street. 10 14 3

POLISH girl wishes position at general housework, plain cook; good laundress; reference. 1432 West Third street. 10 14 2

GIRL wants place at general housework, good references; also woman wants laundry work. 214 West Second street. 10 14 3

GIRL wishes days' work. 205 Liberty street. 10 14 3

EMPLOYMENT AGENCIES.

MURRAY'S Employment Registry office, 326 West Front street, near Grove street, for reliable help only, we always have good situations for such and only charge a very moderate fee. 'Phone 666. 3 6 tf

MRS KEEFER'S Employment Agency, 22 Somerset place; all nationalities; 'Phone 1724. 2 2 tf

FLOUR
Pillsbury's . . .
Hecker's Superlative .
Gold Medal . . .
$7.00 Per bbl.
Fresh shipments of all three grades have just been received.
NEUMAN BROS.
GROCERS
Watchung Ave. and Fifth St. Telephone 760
Efficient and Rapid Delivery Service to All Parts of the City

Mono Storage
WAREHOUSE
North Avenue
OPP. FREIGHT HOUSE
125 East Front Street

HAND'S EXPRESS CO.
OLD RELIABLE
STORAGE
All Rooms Separate, Light and Dry
Furniture Packed and Shipped
Office 69 Somerset St 'Phone 541

MURRAY'S STORAGE WAREROOMS
THE OLDEST IN THE CITY.
AT 326 TO 332 WEST FRONT ST.
Near Grove St.; all the rooms are separate, airy and dry; large and small, at very moderate prices. Many years' experience in buying, selling, handling, packing and appraising goods.
Auction Rooms at 326 West Front Street.
R. Murray, Auctioneer, 326 West Front St. Phone 666

AUCTIONEERS.
The Leading
Auctioneers
W. A. SCHORB & CO.
Also Dealers in Second Hand Furniture—Bought and Sold.
120 Madison Av., Jackson Blg
Telephone 1707-W.

ADVERTISEMENTS
—FOR—
NEW YORK HERALD
WORLD, TIMES, SUN, JOURNAL
TELEGRAM, AMERICAN,
BROOKLYN EAGLE, GLOBE
—AND—
NEWARK EVENING NEWS
RECEIVED AT
PLAINFIELD DAILY PRESS
AT REGULAR OFFICE RATES.

ORGANIZED 1864
THE
FIRST NATIONAL BANK
OF PLAINFIELD
A COMMERCIAL BANK WITH SAVINGS and SAFE DEPOSIT DEPARTMENTS.
FOUR PER CENT. INTEREST PAID ON SAVINGS ACCOUNTS.

THE PLAINFIELD TRUST COMPANY

ORGANIZED 1902

The largest financial institution in Plainfield.

RESOURCES $5,000,000.00

OFFICERS:

O. T. Waring ..... President
A. V. Heely, Vice-President
Henry A. McGee, Vice-President
J. Herbert Case, Vice-President
DeWitt Hubbell, Secretary and Treasurer
F. Irving Walsh, Asst. Sec'y-Treas.
A. H. Kirby, Assistant Treasurer

FURNITURE

Our Metal Beds Will stand the test of hard service and are attractively designed and finished. They are beds that give satisfaction and you will find they are a little better than the ordinary kind.

Brass Beds	(full size)	$12.00
Enamel Iron Beds	(full size)	$3.85
Bungalow Brass Beds	(per pair)	$18.00
Bungalow Iron Beds	(per pair)	$17.00
Institution Beds With Springs	(3 ft. size)	$6.50

Mattresses and Bed Springs Made in a clean factory of absolutely all new material and under sanitary conditions; we offer them to be the best of their kind.

EUREKA FELTED COTTON MATTRESSES (full size)	$15.50
LUXURY COMBINATION MATTRESS (full size)	$4.75
JAPARA SILK FLOSS MATTRESS (full size)	$15.00
WOVEN WIRE SPRINGS	$3.50
UPHOLSTERED SPRINGS	$12.50

CHILDREN'S CRIBS, ENAMEL IRON WASHSTANDS, DIVANS.

POWLISON & JONES

149-151 E. Front St. Plainfield, N. J.

Walk-Over Shoes

$3.50 $4.00 $5.00

THE "SCOUT" LAST

For the man who prefers a shorter vamped model—Try it.

RADIUM CALF.
TAN.
PATENT.

Scout Blucher $3.50, $4.00.

M. ABRAMS

229 West Front Street

Just to Take the Chill Off These Mornings

Too early to start the furnace yet it's too cool these days to sit in your room without a little heat.

THE PERFECTION SMOKELESS OIL HEATER

is just the stove for these "between the season." It heats quickly, burns evenly; won't smoke smell or get out of order. We have several styles in japanned and nickel trim portable and finely finished reasonable in price.

Gayle Hardware Co.

GENERAL HARDWARE AND HOUSEFURNISHINGS

'Phone 398 Front Street and Park Avenue

Work Shoes

Don't buy shoes every two or three weeks. This is the season when you want real shoes. We sell the reliable (Bass) Shoes for work. And they are all leather.

Prices---

$2.50 and $3.00

A. K. WILLETT

107 Park Ave.

Oldest Shoe House in Town

CLOTHING ON CREDIT AT CASH PRICES

$1 WEEKLY TO ALL

Just Because

you don't ride about in your own auto is no reason why you should not be entitled to buy clothing, hats and shoes on a charge account.

And there is no reason why you should pay anything extra for the accommodation, either.

Be as wise as millionaries and buy everything you wear on time. It's handier.

CLOTHING, SHOES, HATS,

J. A. LAURIE & CO

304 West Front Street, PLAINFIELD, N. J.

DR. MANDEVILLE

SPECIALIST

565 Broad St., opposite Shubert's Theatre, Newark, N. J.

Twenty years' experience as a specialist on all chronic diseases of MEN AND WOMEN.

Catarrh, Nervous Diseases, Diseases of Heart, Kidneys, Stomach, Liver or Bladder, Rheumatism and all Lung Diseases. Office Hours Daily 10 to 4 p. m., 6 to 8 p. m. Mornings Tuesdays and Fridays 9 a. m. to 12 noon. Closed all day Saturday.

ADVICE FREE.
Don't Forget Name, Place and Number
10-14-tf

Hoagland's Express

FURNITURE AND PIANO MOVING

Office, 116 West Second St.

Telephone 883-W.

THE DAILY PRESS IN SOMERVILLE will be found on sale or delivered to any address every afternoon at 4:30 by Jacob Gerhert, the Main street newsdealer and stationer.

—Your "situation wanted" ad will be read by your next employer.

FIRSTBROOK'S PRICES

Fancy Jersey Potatoes, per basket	45c
Fancy Red and Yellow Onions, 16-quart basket	50c
Fancy Sweet Potatoes, 16-quart basket	50c
Fancy Greening Apples, 16-quart basket	50c
All of the above in 4-quart baskets	15c
Sweet Oranges, 15 for	25c
Small Juicy Lemons, 10 for	10c
Granulated Sugar, per lb	7c
Finest Creamery Butter, lb	37c
Swift's Butterine, lb	25c
Selected N. Y. State Eggs, per dozen	35c
Best Compound Lard, per lb	12c
Best Pure Lard, per lb	14c
Norway Mackerel, 6 for	25c
Cape Cod Cranberries, per quart	10c
Mueller's Macaroni and Spaghetti, 3 pkgs	25c
Old Dutch Cleanser, 3 boxes	25c
H. O. Oatmeal, 2 pkgs	27c
Quaker and Mother's Oats, 3 pkgs	28c
Campbell's Soups, 3 cans	25c
Grandma's Washing Powder, 2 large pkgs	25c
Blue Tip Matches, 7 boxes	25c
Vulcan Safety Matches, 4 pkgs	25c
N. Y. State Pea Beans, 4 lbs	25c
Borden's Exp. Milk, 3 tall cans	25c
Alaska Salmon, tall can	15c

WE GIVE S. & H. STAMPS.

FRED H. FIRSTBROOK

116 W. Front St.

Phone 1754

—It pays to use the advertising columns of the Press

BROAD SERVICE

The Service offered by this Company embraces a Banking Department, a Special Department, a Trust Department, a Safe Deposit Department and a Real Estate Department in each of which we are prepared to meet with the individual requirements of our patrons.

Our continuous growth justifies the claim that we are meeting these requirements successfully, and in inviting new business we promise that this service will not only be continued, but that it will be bettered from time to time as the opportunity for improvement presents itself.

SERVICE

The State Trust Company

At the sign of the clock Capital $100,000.00 201 Park Ave.

VAN ARSDALE'S

Women's $4.00 Boots

STYLE—AND MORE

VAN ARSDALE style is something more than strict adherence to fashion's decree. It is refinement of finish—distinctive design—TASTE.

It embodies comfort, satisfaction in wear, choice in selection—in short every desirable footwear attribute.

There is a VAN ARSDALE model made for you—your foot length and width—your foot need for every occasion and every sort of wear.

VAN ARSDALE

127 E. FRONT ST.

AMUSEMENTS.

PLAINFIELD THEATRE

COUNIHAN & SHANNON Managers

TONIGHT—
THE CHRISTIAN
IN 8 PARTS
PRICES—5c, 10c, 15c.

WEEK OF PHOTO PLAYS

MONDAY, OCT. 19—
LEW DOCKSTADER IN DAD

TUESDAY, OCT. 20—
MARY PICKFORD IN Tess of the Storm Country

WEDNESDAY, OCT 21—
EDMUND BREESE IN THE MASTER MIND

THURSDAY, OCT. 22—
DUSTAN FARNUM IN THE SQUAW MAN

FRIDAY, OCT. 23—
HAZEL DAWN IN ONE OF OUR GIRLS

SATURDAY, OCT 24—
THE SEA WOLF

Matinees Daily at 2:30.
Evenings at 7 and 9 p. m.
PRICES FOR ENTIRE WEEK
Matinees—All Seats 10c.
Evenings—5c, 10c, 15c.

MOVING PICTURES

At Washington School

TONIGHT

At 7:30 and 9 p. m.

Under Auspices of the Public Recreation Committee

PICTURES EVERY MONDAY, WEDNESDAY AND THURSDAY.
FRIDAY FOR COLORED PEOPLE ONLY AT 7:30.
ADMISSION FIVE CENTS.

10-12-3-new-th

BIG SPECIAL

IN FRESH CAUGHT LONG ISLAND

Bluefish, lb	12c
Weakfish, 3 lbs	25c
Hake, 3 lbs	25c
Bluefish Steak, 2 lbs	25c
Fancy Hake Steak, 2 lbs	25c
Chicken Halibut, lb	15c
Eastern Halibut, lb	20c
Large Clams, in shell, dozen	18c
Stem Clams, 3 bunches	25c
Oysters, 25 for	25c

J. J. GOFF & SON

18 SOMERSET STREET.

SCHULTZ VICHY

STILL AND CARBONATED

FROM THE OPINION OF JUDGE WALLACE U. S. CIRCUIT COURT

LA REPUBLIQUE FRANCAISE vs. CARL H. SCHULTZ

"His product acquired a high reputation for its purity, was prescribed extensively by physicians, and was considered by many to be preferable for therapeutical purposes to the natural waters."

ARTIFICIAL HUNYADI, SELTERS, ETC., ETC.

GINGER ALE

SUPERIOR TO IMPORTED AT HALF THE PRICE

CARL H. SCHULTZ

430-444 First Ave. N.Y. City. Phone. Mad. Sq. 3420.

LITHIA SELTERS THE COMING TABLE WATER

If your dealer cannot supply you with any of the above telephone J. H. Mellick, Plainfield 2160.

Special—10 lbs Sugar; 8-quart basket Potatoes and 4 quarts Red or Yellow Onions; all for, cash 1.00

Specials for Friday and Saturday at B. MANN'S GROCERY

120 West Fourth Street. Tel. 409.

Pure Leaf Lard, per lb	12½c	New Dill Pickles, per dozen	18c
Shredded Whole Wheat Biscuit, a pkg	11c	Proctor & Gamble Naphtha Soap, 10 bars	41c
Grape Nuts, a package	11c	Kirkman's Washing Powder, a package	3½c
Fancy Butterine, 1-lb prints	21c	Morgan's Kitchen Sapolio, a cake	7c
5 lbs for	98c	Potatoes, Fancy Jerseys; 165-lb bag, $2.10; 16-quart basket	45c
Shad Roe, reg price 18c a can, at	15c	Onions, Red or Yellow, quart 5c; 16-qt. basket	50c
Fancy Shrimp, dry or wet, a can	12½c	Fancy Sweet Potatoes, 8 qts. 29c; 16-qt. basket	50c
Alaska Red Salmon, reg 18c a can, at	15c	Fresh Eggs per dozen	35c
Fancy Alaska Pink Salmon, full can	10c	New Scotch Herring, extra large, 6 for	25c
Hershey's Cocoa, ½-lb can	16c		
Square Brand Condensed Milk, 3 cans	25c		
Fancy Smoked Bacon, by the strip, per lb	24c		
Fancy Smoked Cal Hams, per lb	15½c		

10 STAMPS FREE WITH

1 can Dutch Cleanser	10c
1 can Black Jack Stove Polish	10c
1 pkg. Macaroni	10c
1 box Shaker Salt	10c
2 boxes Blue Tip Matches	10c

25 OYSTERS ..... 25c 25 OYSTERS 25c

ROTH & CO.

FRESH FLOUNDERS, lb	9c
FRESH HADDOCK, lb	9c
FRESH WEAK FISH, lb	10c
SMALL BLUE FISH, lb	10c
PORGIES, lb	12c
BUTTER FISH, lb	12c
COD FISH, steak or boil, lb	12c
SEA BASS, lb	12c
Fancy Fresh Pink Salmon, Head and Shoulder, lb 14c; Tail, lb	18c
Hard Shell Crabs, dozen	30c
Light Smoked Finnan Haddie	
Fancy Weak Fish, 4 to 6 lbs, each	
Little Neck Clams, dozen	8c
Strictly Fresh Eggs, dozen	41c
Home Made Fish Cakes, 3 for	5c
Maine Lobsters, lb	33c

NEW AFRICAN HUNT PICTURES

(PAUL RAINEY)

For the Benefit of the Woman's Exchange at the

NEW PLAINFIELD THEATRE

October 16 and 17

PRICES—Matinees—50c, 35c and 15c.
Evening—75c, 50c and 25c.

10-10-6

LOCAL NEWS OF INTEREST will always be found in the classified columns on the page before the last.

PLAINFIELD DAILY PRESS

THE WEATHER. Unsettled tonight and Saturday, probably rain, slightly cooler Saturday; moderate east winds. Max., 62; min., 60.

Established May 10, 1887. FOURTEEN PAGES PLAINFIELD, NEW JERSEY, FRIDAY, OCTOBER 16, 1914. FOURTEEN PAGES Two Cents a Copy, $5 a Year.

SOCIETY WOMEN TO AID HOSPITAL

Unique Organization Formed to Provide Linen Supplies for Institution.

TO MEET BI-MONTHLY

"The Twigs of the Muhlenberg Hospital Board," Novel Name Chosen, the Branches of Which Will Meet at Members' Homes.

"The Twigs of the Muhlenberg Hospital Board" is the name of a new organization which has been formed among the public spirited women of the city, who are always ready to assist in the work of that worthy local institution. The idea is similar to one which originated in Rochester about twenty-six years ago, and all who have been approached locally to aid have enthusiastically responded, about 140 having already identified themselves with the work.

The plans is to have one central organization, and a number of branches, or Twigs, the members of which meet twice each month, on Fridays, in the homes of the eleven presidents of the branches. Those attending the meetings will sew on the linen supplies for the hospital, which are always provided by the Woman's Auxiliary. Any member who fails to attend, or is half hour late will have to pay a small fine, but there are no dues required for membership. The meetings are held by "Twigs" at the houses of the members.

Mrs. F. D. Warren, of Hillside avenue, is the general chairman of the whole organization, and the Twig of which she is president is composed of the following: Mrs. John P. Stevens, vice president; Mrs. Edward J. Patterson, secretary and treasurer; Mrs. M. D. Mellor, Mrs. William H. Murray, Mrs. William Cooke, Mrs. Horace N. Stevens, Mrs. Noah C. Barnhart, Mrs. H. L. DeForest, Mrs. Henry Cochran, Mrs. George P. Mellick, Mrs. John S. Zelie, Mrs. F. D. Lounsbury, Mrs. Orton G. Dale, Mrs. Frederick W. Wallace, Mrs. Eugene H. Hatch and Miss Jessie Munger.

Another Twig has for its president Mrs. E. H. Ladd, Jr., the other members being Mrs. H. C. Irons, vice-president; Mrs. E. R. Ackerman, secretary and treasurer; Mrs. J. C. Gilbert, Mrs. H. A. McGee, Mrs. Augustus V. Heely, Mrs. E. T. Barrows, Mrs. Percy H. Stewart, Mrs. Thomas Height Leggett, Mrs. W. T. Kaufman, Mrs. T. M. Day, Mrs. A. L. Otterson, Mrs. A. A. Tilney, Mrs. J. W. Sandford, Mrs. William E. Taliaferro, Mrs. John B. Dumont, Mrs. Charles A. Reed and Mrs. J. M. Shellabarger. Mrs. Gilbert, Mrs. McGee, Mrs. Heely and Mrs. Ladd form the cutting committee.

The following comprise the other "Twigs," completing the organization:

Mrs. Charles L. Hyde, Mrs. Sherman B. Joost, Mrs. Henry L. Hall, Mrs. Chester Lawrence, Mrs. John Tenney, Mrs. Henry E. Butler, Mrs. Frederick W. Goddard, Miss Eva Browne.

Mrs. William A. Conner, Mrs Charles W. King, Mrs. Robert Lowry, Mrs. Arthur M. Harris, Mrs. De Witt C. Ivins, Mrs. F. S. Martin, Mrs. Frederick W. Yates, Miss Ida Yerkes and Mrs. Josiah Browne.

Mrs. Daniel Runkle, Mrs. J. H. Brewster, Mrs. A. M. Collens, Mrs. J. M. Charles, Mrs. Allen Cowperthwaite, Mrs. Harvey Fisk, Mrs. C. B. Tyler, Mrs. L. E. Waring, Miss Elsie Burke and Miss Dorothy Fleming.

Miss Edith Rowland, Mrs. Walter Stewart, Mrs. William S. Tyler, Miss Mary A. Mellick, Mrs. J. A. Lane, Mrs. D. H. Rowland, Mrs. Harold Vonder Linde, Mrs. J. F. Harman, Mrs F. E. Mygatt, Miss Sarah Van-Boskerck, Mrs. William Thomas and Mrs. Annie Stewart.

Mrs. C. E. Lipscomb, Mrs. W. F. Alston, Mrs. E. T. Thomas, Mrs. William Ramspeck, Mrs. A. J. Watson, Mrs. A. F. Nathan, Mrs. Vincent Holmes, Mrs Bacon Gresham, Mrs. Charles Kinney and Mrs. William Scott.

Mrs. Frederic W. Butler, the Misses Marguerite and Edith Arnold, Edith Ogden, Edith Beers and Gertrude Butler.

Mrs. Alfred Rose, Mrs. A. W. Kleinecke, Mrs. Angus McKenzie, Miss Anne Murphy, Mrs. E. B. Shoemaker, Mrs. Osborne Halstead, Mrs. Joseph Vanderventer.

Mrs. R. W. Everest, Miss Elizabeth McGee and Mrs. Seymour Barr.

Mrs. F. C. Ard, Mrs. W. L. Righter, Mrs. William Tyler, Mrs. J. Whitney Baker, Mrs. R. S Rowland, Mrs. George L. Babcock, Mrs. Loomis Dana and Mrs. Lewis Williams.

BID WAS $133,102.00.

Due to a typographical error the amount of the bid of Edward L. Bader, of Atlantic City, for the construction of the joint sewer disposal works was published as $213,102 in this paper yesterday, when it should have been $133,102.

COLLEGE "GRADS" IN ANNUAL GOLF MATCH

Bulldog and Tiger Supporters to Meet on Country Club Links Tomorrow.

Local rivalry between graduates of Yale and Princeton Universities continues to exist and from time to time the demand for competition in one line or another crops out. Early last spring the Bulldog baseball players were put to rout by the Tigers on the Plainfield Country Club diamond by a score of 10 to 1 and now they have high hopes of evening up the count on the golf links. A large number of graduates from each of the famous institutions live in this city and borough and form factions that are of considerable strength. The contests between the leading athletes of the two clubs always give vent to a wealth of enthusiasm and the sideline supporters are always numerous when the battles begin.

Sixteen of the best wielders of the brassie and niblick in each of the local clubs are practising hard for a meeting scheduled for next Saturday afternoon at the Plainfield Country Club As fair weather is an inducement to better performances the match will probably be postponed if Jupiter Pluvius seeks to reign on that particular date and the following Saturday will be the likely choice for the conflict. It is a well-known fact that veteran golfers of no mean ability are enrolled on the rosters of the respective organizations and some keen and finished competition should result.

The "old timers" have maintained their playing ability since their college days and a majority of them claim that they are now able to show the college kid of today a thing or two along the sport line. Matched against men who are rival students in the respective universities years ago, the golfers who take part in the Saturday afternoon match will be forced to exhibit their best brand of golf and the contest should be an interesting one to a gallery of witnesses. While Princeton already has one of the year's victories to its credit, annexed in the baseball arena, the Eli supporters are not backward in saying what they will do to the opposing forces on the greens and present indications point to an evening up of the score. The men who will form the teams are:

Yale: R. S. Rowland, captain; H. E. Butler, A. M. Collens, H. L. DeForest, Harold Brown, A. W. Ransome, Murry Rushmore, W. B. Tyler, Daniel Runkle, James Brewster, F. W. Wallace, E. A. Stevenson, E. W. Jesscott, Gordon Abbott, A. W. Andrews and W. G. Cooke.

Princeton: J. W. Baker, captain; F. O. Rinehart, D. H. Barrows, O. H. Fleming, E. J. Waring, W. T. Kaufman, J. P. Murray, D. W. Taylor, Dr. B. Van D. Hedges, Brown Rolston, E. J. Patterson, H. J. Cochran, Harry Munger, Clinton Ivins, Sidney Gough and Dr. F. E. DuBois.

Several weeks hence the two clubs will select representatives to meet on the tennis court and the season of athletics will be culminated by a dinner and smoker.

MAX MORALLER WEDS LOCAL SCHOOL TEACHER

Miss Estelle Catherine Butler, daughter of Mr. and Mrs. John C. Butler, of North Lawrence, N. Y., and Max Moraller, of this city, were married at the home of the bride's parents, Wednesday night, Father St. Jacques officiating. Miss Blanche Butler, a sister of the bride, was maid of honor and Miss Marion Forbes, of North Lawrence, the bridesmaid. James J. Butler, of Carthage, N. Y., was the best man.

The bride is a graduate of the State Normal School at Potsdam, N. Y., and was a teacher in the Washington School, this city. Mr. Moraller holds a position with the Mechanics Trust Company, Bayonne. The couple will live in New York.

COLLECTS TWO BIKES.

While on his beat in the business section last night, Patrolman George Muir picked up two bicycles which had been left at the curb by careless owners. One was a man's wheel found in front of the Elks' Club and the other was a lady's bicycle found in front of Greenwood's store on East Front street.

WHEEL STOLEN.

Fred Dungey, of Westfield, reported to the police last night, that his bicycle had been stolen from the barn owned by Joseph Burke, at 718 Monroe avenue, sometime yesterday.

—Flour at $7 a barrel will be offered at Neuman Brothers' Watchung avenue market until tomorrow night, after which time the former prices will be resumed. The brands include Pillsbury's, Hecker's Superlative and Gold Medal.—Adv. ***

MISS TITUS WEDS LEO C. OSBORN

Rev. Dr. T. E. Vassar, Jr., Performs Ceremony at Home of Bride's Parents.

Miss May Titus, daughter of Mr. and Mrs. Isaac Titus, of High Bridge, and Leo C. Osborn, son of Mr. and Mrs. Peter Osborn, of New Market, were married at 2 o'clock Wednesday afternoon at the home of the bride's parents by Rev. Dr. T. E. Vassar, Jr., pastor of the New Market Baptist church.

Miss Julia Clark, of New Market, was the bridesmaid, and William Elliott, also of New Market, was the best man. The bride was gowned in white silk, trimmed with lace and she carried bride roses. The bridesmaid wore a gown of pink silk and carried a bouquet of roses. A reception followed the ceremony. The house was attractively decorated with white cosmos and ferns. Mrs. Osborn received a large collection of gifts. The ceremony was performed beneath an archway of ferns beneath which was suspended a white floral bell. The single ring ceremony was used.

A wedding supper was served, after which the couple left for a two weeks' trip to New Hampshire. Upon their return they will live with the bridegroom's father. There were about thirty guests at the wedding and reception.

REV. M. L. STIMSON CHOSEN PRESIDENT

Officers Chosen at Annual Meeting of Union Co. Sunday School Association.

The Union County Sunday-school Association met yesterday at the Greystone Presbyterian church, Elizabeth, with many delegates from all parts of the county, representing all denominations, in attendance.

A number of addresses on various Bible school subjects were delivered by experts in the lines of work as carried on by the institutions. The morning session which opened shortly after 10 o'clock, was devoted mainly to the regular order of business, during which committees were appointed. The following names from this end of the county appear on the committees:

Nominations—Rev. E. C. Conover, of this city; Walter M. Irving, of Westfield.

Place of next meeting—A. B. Searing, Jr., of this city; Miss Harriette R. Halloway, of this city; James D. Church, of this city.

Resolutions—Rev. J. Madison Hare, of Scotch Plains.

Enrollment—George Roberts, of New Providence; Mrs. Bertha V. Mason, of New Providence.

Finance—Walter M. Irving, of Westfield; George E. Hall and Arthur M. Harris, of this city.

The following officers were elected to serve for a period of one year: President, Rev. M. L. Stimson, of Elizabeth; vice-presidents, Rev. Frank Smith, Baptist, of Elizabeth; Rev. Charles Kimball, Methodist, of Rahway; Rev. M. C. Morgan, Presbyterian, of Summit; Rev. Frederick Vergin, Episcopal, of Elizabeth, and Rev. John Y. Broek, Reformed, of this city; recording secretary, Frank Stewart, of this city; corresponding secretary and treasurer, James D. Church, of this city; field secretaries for Plainfield: first district, Robert Butler; second district, A. V. Searing; Arthur M. Harris and James D. Church, of this city, were elected to the executive committee; Rev. Evarts C. Conover, of this city, to the State association executive committee; secretary of missionary instruction, Miss Harriette Halloway, of this city.

SOME RAIN.

Weather Prophet John Neagle reports that during the twelve hours ending at 2 o'clock this afternoon, two inches of rain fell. The fall of rain during the entire month of August amounted to 2.01 inches. As the rain was still falling at the time of going to press, the total fall for the month of August will, in all probability, be exceeded during the present storm.

JR. CLUB TO MEET.

An important business session of the Jr. O. U. A. M. will be held this evening, at which time a number of matters will be discussed. The question of additional furnishings for the clubhouse is to be considered at this time.

—A big line of fresh fruits and vegetables will be found at Neuman Brothers' Watchung avenue market, suitable for the family table.—Adv. ***

—Daily Press want advs. pay.

TUBERCULOSIS EXHIBIT with MOTION PICTURES and LOCAL HEALTH EXHIBIT at the HIGH SCHOOL.

Public invited to attend this free educational project to continue until October 23.

Speakers tonight will be A. E. Kenney, of Borough Board of Health, and Dr. C. F. Bouldman, of New York.

"For your better health in home an municipality."

CHANGES MADE IN FIELDER TOUR

Democrats Complete Arrangements for Closing Days of Campaign.

Completion of arrangements for several meetings during the last week of the campaign, and putting the finishing touches upon the plans for Governor Fielder's tour tomorrow, marked the weekly conference of the Union County Democratic Committee at Elizabeth. A rally will be held in the Gordon Hippodrome Hall in Elizabeth on Thursday night, October 29, when besides the candidates, addresses will be delivered by United States District Attorney J. Warren Davis and State Senator Charles O'Connor Hennessy, of Bergen county.

Some changes have been announced in the Governor's trip tomorrow. The revised schedule starts with luncheon at the Elks' Club, Elizabeth, from noon until 1:30 o'clock, when, accompanied by a squadron of automobiles filled with Democrats, the Governor will set out for Roselle Park, where an address will be given fifteen minutes later, at Westfield avenue and Chestnut street.

Cranford will be reached and a stop made at Union and North avenues, instead of Cleveland School, at 2:15. For the rest of the afternoon the itinerary was left in the following form, which was as originally announced:

Leave Cranford at 2:30 o'clock, arrive at Dooling's Hotel, Garwood, at 1:45 o'clock; leave Garwood at 3 o'clock, arrive at Elm and Broad streets, Westfield, at 3:15 o'clock; leave Westfield at 3:30 o'clock, arrive at Kennedy's corner, Summit, at 4 o'clock; leave Summit at 4:15 o'clock, arrive at Sickley's Hotel, Springfield, at 4:30 o'clock.

From Springfield the party will return to the Elks' Club, Elizabeth, for dinner. At 7:30 o'clock, the Governor will appear in Lyceum Hall, Court street and Park place, Elizabeth. Fifteen minutes later he will leave for a speech from the Courthouse steps, instead of Union Square, as originally announced. After the Courthouse address, the tourists will travel to the Borough Hall, Linden, which was not on the original schedule.

Linden will likely be left at 8:30 o'clock after a fifteen-minute stay, and then the Governor will proceed to Rahway, where a speech will be delivered about 9 o'clock at Main and Monroe streets. This is a later hour and different spot than first announced for Rahway. The final stop will be Plainfield, where the Governor will talk at 9:45 o'clock at Front street and Madison avenue.

STREET CAR ROWDY IS SEVERELY DEALT WITH

In accordance with his announced plan to break up rowdyism among street car patrons, Judge DeMeza fined one offender $10 in the city court this morning, in default of which he was committed to the Union county jail for a period of forty days. The defendant, Joseph Nask, was arrested by Patrolman O'Keefe last night, and the complaint was made against him by Superintendent George Luhr, of the Elizabeth division of the Public Service Railway Corporation.

Nask was intoxicated when arrested and refused to stop smoking in the car when ordered to do so by the conductor in charge. He became abusive and after the disturbance had created a stir among the other passengers he was turned over to the police officer.

TRAINING CLASS MEETING.

The first session of the Teachers' Training Class is to be held this evening at the Y. M. C. A. parlors, and will be under the direction of William D. Murray, an expert on Bible school work. Bible class teachers, especially boys' class, are invited to attend.

NINE-POUND BOY.

Mr. and Mrs. Harry Goldstein, of 215 Monroe avenue, are parents of a nine-pound boy born to them this morning.

—Advertise in the Daily Press.

G. O. P. MEETING SETS PRECEDENT

Dollar Dinner Held in Elizabeth Last Night Largest of Its Kind.

CAMPAIGN LAUNCHED

Economy is the Keynote of Policies Outlined by Various Candidates for Election—Enthusiasm Prevailed Among 600 Guests.

Union county Republicans held one of the largest attended and one of the most enthusiastic gatherings ever conducted in connection with county politics, in Turn Hall, Elizabeth, last night, the affair being featured by the presence of the entire party ticket and nearly 600 guests. Unity of party spirit prevailed and the unanimous sentiment of the gathering was for the victory of the entire ticket at the November election. Representative Republicans from all parts of the county, some of whom had held office and others who were seeking it for the first time this year, were present at the event which took the form of a dollar dinner and the rumor that a break was evident in the ranks of the party, which has been in circulation recently, was put to rout. The dinner marked the formal opening of the Republican campaign in the county and from now on the race will be hotly waged.

Former City Judge William N. Runyon, of this city, in a short talk lauded the good spirit in evidence at the gathering and commented on the re-uniting of the party. He said that all of the men running for office were qualified for the work to be expected of them and each one realizes the need for good work should they be the voters' choice.

Senator Carlton B. Pierce laid special emphasis upon the necessity for economy in the administration of State affairs and remarked that each of the Republican candidates stood ready to carry out this policy.

George C. Otto, candidate for sheriff, spoke briefly and promised if elected to pursue a policy of efficiency and economy plus courtesy.

John H. Capstick commented on the evils of the present tariff and the deplorable methods of the Democratic party in this question.

Charles N. Fowler declared that the present dissention is not due to the war, but to the removal of the protective tariff on American made products. He analyzed the Democratic platform of 1912 and cited instances where the party has failed to fulfill certain pledges. In closing he said: "We do not want a low tariff or a high tariff, but a protective tariff."

In a short talk Frank H. Smith promised a business administration if re-elected, and County Clerk James C. Calvert reviewed his administration and promised a continuance of the same policy.

Among the other speakers of the evening were Mayor Victor Mravlag, of Elizabeth; Charles L. Morgan, William T. Stuchell and Arthur E. Warner. Rutherford B. Franklin, of Summit, was toastmaster.

DR. KNOWLTON SPOKE AT TBERCULOSIS EXHIBIT

Despite the threatening weather conditions another large attendance of visitors was recorded at the tuberculosis and health exhibit being held in the auditorium of the Plainfield High School, last night. A feature of the evening was an address delivered by Dr. Knowlton on "What the Individual and Organizations Can Do to Prevent Tuberculosis."

Father Vincent Sciolla, of St. Mary's church, gave an address in Italian on a subject pertinent to the proposition being dealt with by those in charge of the exhibit.

THEODORE GOTTSCHALK GIVES VIOLIN RECITAL

The pupils of the Plainfield High School were given a rare treat in music at the chapel exercises this morning, when Theodore Gottschalk, violinist, of this city, rendered several selections. He was accompanied on the piano by Miss Marie Brush.

The first piece that Mr. Gottschalk played was the "Concerto," in A minor, by Acolay, responding with three encores. He played, "S. Espano," by Sarape, "Berceuse," by Alarb, and the "Sextette," from Lucia.

ILL ON STREET.

George Good, hailing from New York city, was overtaken by a sudden illness in the business section yesterday afternoon, and was removed to Muhlenberg. He was discharged from that institution this morning, having sufficiently recovered to return home.

CRUISER HAWK IS SUNK IN NORTH SEA BY A GERMAN SUBMARINE

FIFTY OF CREW REPORTED SAVED

LOCATION OF DISASTER NOT GIVEN—CRUISER THESUES ALSO FIRED AT BUT TORPEDO MISSED HER—THREE OFFICERS RESCUED.

JAPANESE AND BRITISH BOMBARD ILTIS

French War Office Reports Continued Satisfactory Conditions, Line Now Extending From Ypres to the Sea—Battle Progressing South of Przemysl—English Royal Family at Sandringham on North Sea—15,000 Austrians Defeated.

London, Oct. 16.—It was officially announced today that the British cruiser Hawk had been sunk in the North Sea by a German submarine. Of the crew of 400 it is said only 50 were saved, three officers and fifty men having been brought ashore.

Neither the time nor the exact location of the disaster was given. She was built in 1893, had a speed of 20 knots, and her armament consisted of two 9.2 inch guns, ten 6 inch, and seventeen guns of smaller calibre.

It is learned that the British second class cruser Theseus escaped disaster. A torpedo was aimed at her but it missed.

Tokio, Oct. 16.—An official announcement says Japanese and British warships bombarded Iltis and Huiohuan Forts at Tsing Tau on Wednesday, and that an aeroplane destroyed part of the batteries of the forts. In the fighting one British seaman was killed and two seamen were injured.

Paris, Oct. 16.—Confirmation of the progress indicated in yesterday's official bulletin is contained in the statement given out by the war office at 3 o'clock this afternoon. "At our left wing," says the statement, "the action of the allied forces now extends from the region of Ypres to the Sea.

"In Russia, on the left bank of the Vistula, during the day on Tuesday, Russian troops repulsed the German attacks directed against Warsaw and Ivangorod. The battle is now going on to the south of Przemysl."

President Poincaire has signed a decree admitting fresh meat to France free of duty until further notice.

London, Oct. 16.—A Copenhagen correspondent cables that important German re-inforcements, especially artillery, have been sent to the west front. He said that his informant, who had just returned to that place, met at Bradenburg twenty-eight trains of re-inforcements in one hour, all packed with men and horses. He estimated the number of troops to be between 300,000 and 400,000.

A despatch from Berlin, via the Hague, says that in an official statement issued today the German General Staff declares the entire situation in both the eastern and western theatres of war to be excellent. It says that at no point have the Allies succeeded in making any important advances. Dr. Von Bethman Hollweg, the Imperial Chancellor, is now in Antwerp, arranging details for the government of the city. Among those who accompanied the Chancellor were Rudolph Von Valenti, chief of Emperor William's imperial civil cabinet, Minister Truetler and the councilor of the German Legation in Belgium.

London, Oct. 16.—King George, Queen Mary and nearly all the members of the British Royal family left here today for Sandringham, on the North Sea, *nearly 100 miles north of* London.

An official statement issued today announces the defeat of an army of 15,000 Austrians in a two days' battle near Sarajevo, by the combined Montenegrin and Servian armies. The statement admits severe losses among the allied forces.

According to a despatch received here the Japanese have intimated that because of new developments it has become necessary to occupy the railway works of the Tientsin-Pukow road at Tsinan. This is regarded by the Chinese as a step by the Japanese for the occupation of the northern section of this road.

New York, Oct. 16.—Two expeditionary forces of Portuguese left Lisbon, September 19, to reinforce the garrisons in Portuguese possessions *in Africa adjoining those of Germany.* This was made known today by C. Rangel de Sampaio, the Portuguese Consul at New York.

Petrograd, Oct. 16.—According to an official bulletin last night, the Russian War Office announces the defeat of an Austrian column south of Przemysl. Seven officers and 560 soldiers were taken prisoners.

Berlin, Oct. 16.—It is officially denied that two German submarines were sunk after the destruction of the Russian cruiser Pallada, recently, in the Baltic Sea.

Rome, Oct. 16.—It is reported from Pagil, Switzerland, that the French troops have occupied Muelhausen nand Altkirk, in Alsace. The Germans retired several days ago.

Washington, Oct. 16—Official protest against the coaling of German cruisers by American merchant ships sailing out of Manila was lodged with the State Department today by Sir Cecil Arthur Spring-Rice, the British ambassador. State Department officials have the protest under consideration.

British labor and the Labor party stand loyally behind the British Government in the existing war, the British embassy announced today, in a statement setting forth the contents of a manifesto issued by labor.

A despatch from Honolulu says that it is believed there that the German gunboat Gier, which put into port yesterday for coal, will be interned until the end of the war.

MISS JENNIE VAN NEST PASSES AWAY IN NEWARK

Miss Jennie VanNest, aged 23, daughter of Mr. and Mrs. Theodore B. VanNest, formerly of Plainfield, died yesterday at the home of her parents at Thirteenth avenue and Howard street, Newark, following a short illness. She was born in this city, where she has many relatives. Miss VanNest while in Plainfield attended the Methodist church.

The funeral will be held at the home of the parents tomorrow evening and the burial will take place in Evergreen cemetery, this city, Sunday morning about 10 o'clock.

TO USE FRANKLIN SCHOOL FOR MUNICIPAL DANCES

The over crowding of the municipal dance, under the supervision of the Public Recreation Committee, has made it seem advisable to open another building tomorrow evening to accommodate the steadily increasing numbers. There are always plenty of chaperones present and the dance is well supervized.

Franklin School is splendidly suited for this purpose. It is centrally located. The auditorium is large and attractive, and the floor is good. Excellent music will be provided and some of the new dances will be taught.

TEMPERATURE REPORT.

The temperature report from The State Trust Company today is as follows: 9 a. m., 60 degrees; 11 a. m., 63 degrees; 1 p. m., 65 degrees.

—Advertise in The Daily Press.

Saturday is the Last Day

To Buy at Housekeepers' Sale Prices

10c Muslin and Cambric 6c a Yard.
Yard wide; no limit to quantity, but none charged or sent C. O. D.

59c Sheets 43c.
72x90 Bleached Sheets.

15c Pillow Cases 12c.
42 and 45x36-inch sizes.

$3.50 Blankets $2.75 a Pair.
Fine wool blankets—double bed size.

$1.25 Blankets $1.00 a pair.
Heavy cotton Blankets—full size.

50c Table Damask 37c a Yard.
Fine bleached linen—60 inches wide.

15c Towels 9c.
Large size Huck Towels.

$1.98 Wash Boilers $1.00.
No. 8 size, copper bottom.

39c Brooms 25c.

$3.50 Tea Kettles $2.19.
Aluminum No. 8 size, with new locked on spout.

$1.50 Wizard Mops $1.00.
Famous Triangle Mops.

75c Alarm Clocks 49c.
It rings to beat the band.

$2.00 Ironing Board and Stand Complete for $1.00.

65c Linoleums 50c a Square Yard.

25c Curtain Scrims 15c a yard.

Lace Curtains, worth up to $2.75, at $1.00 a pair.

WOMEN'S SUITS $10.00—LATEST FALL STYLES
Regular Price $15.00.
WOMEN'S AND MISSES' COATS AT $5.00
Regular prices $12.98.
WOMEN'S SKIRTS $1.50.
Former prices to $3.50.
These special prices for Saturday only.
Women's Ready-to-wear Dept., first floor.

WOMEN'S HATS $1.00.
Values to $3.50.
Another Triumph for Our Millinery Dept.
This wonderful offering of Silk Velvet Hats for $1.00 comes again this Saturday. We may not be able to duplicate this offering so be sure and come on Saturday.
(Millinery Dept. Second Floor).

Sheet Music 7c a Copy.
All the latest hits—elsewheres 10c and more.

A. E. FORCE & CO.
"THE WHITE STORE"
We Give the Famous S&H Green Trading Stamps

DUNELLEN

All the Happenings of the Day In Plainfield's Hustling Suburb.

FOR LIBRARY BENEFIT.

Miss Ella H. Boice, who has done so much to assist the board of trustes of the Public Library, in its efforts to raise funds from outside sources, is planning to give another entertainment for the benefit of the library. The entertainment will be held in the Presbyterian chapel about the middle of November. It will consist of a short play in charge of Mrs. H. A. Wickham, followed by a musical and literary program including a vocal solo by Miss Beatrice Cameron, readings by Mrs. E. H. Dean and instrumental music by Mrs. Charles Day, Miss Irene Day and Martin A. Korff, the well-known Plainfield violinist.

CUT HIS HAND.

Paul Smith, the 13-year-old son of Mr. and Mrs. E. B. Smith, of Front street, cut his right hand just below the first joint of the index finger with a bread knife yesterday morning. While at breakfast he was in the act of cutting a crust off of the end that remained of a loaf of bread when the knife slipped making a nasty cut that bled profusely. Dr. Platt treated and dressed the wound.

A special meeting of Court Dunellen, I. O. F., was held at the residence of Assessor J. H. L. Peters, last evening.

Paul Ratti, of North avenue, was a business visitor in New York, yesterday.

Jerry Vidy, of Jersey City, has been spending a few days in the borough as a guest of his sister, Mrs. Vincengo Tozze, of North avenue.

The monthly meeting of the executive committee of the Board of Trade wil be held in the borough hall this evening.

Mr. and Mrs. Otis M. Webber, of Prospect avenue, are entertaining Mr. Webber's parents from Ellsworth, Me.

Edwin Lewis, of Front street, has been rather indisposed the past few days.

A delegation of members of St. John's Holy Name Society will go to Plainfield on Sunday evening and attend the vesper service at St. Mary's church.

Mrs. Sophia Benson, of Columbia street, has returned from Ohio, where she has been making her daughter Mrs. Katherine Swartz, a protracted visit.

AWARD CONTRACT.

The contract of installing plumbing and heating apparatus in the new store of the Standard Investment Company on North avenue, has been awarded to Frank Broshart.

The adjourned meeting of the Mayor and Common Council will be held on Tuesday evening.

BOARD OF TRADE MEETING.

The monthly meeting of the Board of Trade will be held in the borough hall on Monday evening. It is urgently requested that the members keep this date in mind and try to be present.

The account of the bowling match between the Baracas and the Presbyterian "5," of Woodbridge, will be found on the sporting page.

Mr. and Mrs. Joseph Brown and two sons, Ronald and Joseph, Jr., will sail tomorrow for Glasgow, Scotland, where they will visit relatives.

RELAYING WALKS.

Contractor Goldson W. Smalley's men commenced relaying the pavements along Whittier avenue and New Market road frontages of the Whittier School property yesterday. Much favorable comment over the action of the Mayor and Common Council in ordering this improvement has already been heard, as many a pedestrian has obtained wet feet while traversing these pavements on dark nights during stormy weather.

Contractor Fred Kirchner is painting the nearly completed Clarence T. Voorhees bungalow on Lincoln avenue.

RETURNS TO WORK.

Willard N. Apgar was able to resume his carpentry duties, yesterday, after an enforced vacation of about a week as the result of an injury sustained to one of his fingers while repairing the door of the barn in the rear of the First National Bank.

The board of trustees of the Public Library will hold its monthly meeting in the library room this evening.

The young women's basketball team, of which Miss Mabel Bennett is captain, held its first practice on the Presbyterian courts last evening.

CLARK RAMSEY IMPROVED.

The condition of Clark Ramsey, who was taken ill as a result of a strained heart muscle, a week ago today, is reported as being considerably improved. He is still, however, unable to depart from his physician's initial instructions to remain quietly on his back in bed.

BOWLING TONIGHT.

The games of the women's two-team tournament will be continued on the Presbyterian alleys this evening, when it will be Miss Mabel Bennett and Mrs. W. J. Smith vs. Miss Florence Smith and Mrs. Fred Vail vs. Miss Luella Stryker and Miss B. M. Ward.

RUMMAGE SALE.

The Ladies' Aid Society of the First Baptist church will hold a rummage sale in the vacant Abram G. Nelson store on Thursday, Friday and Saturday afternoons and evening of the coming week. All persons, who have any goods to contribute, are requested to deliver them on Monday or Tuesday. For the convenience of those residing in Dunellen, who may care to contribute, Smalley Bros. have agreed to receive any goods at their hardware store on North avenue and will see that the gifts are delivered.

TOWNSHIP BOARD MEETING.

The monthly meting of the Township Board of Education will be held Tuesday evening at the district school at this place.

CYCLE VICTIM IMPROVING.

Robert Schworer, who had his leg broken a couple of weeks ago when his motorcycle, the brakes of which would not work, collided with the fence about the C. T. Reger double house, is reported as getting along well at Muhlenberg Hospital.

The improvements to the David Lawson house have been completed.

'Plains & Fanwood.

The annual bazaar conducted by the Ladies' Aid Society of the Methodist church was more of a success than in previous years. The affair was held in Excelsior Hall and both afternoon and evening the hall was crowded. All of the booths were well patronized, especially the mystery table. Between 6 and 8 o'clock the women served a supper which was partaken of by nearly seventy-five couple.

The monthly meeting of the Jr. O. U. A. M. was held in the lodge rooms in Scotch Plains, last night. Following was a meeting of the Past Councilors' Association of Union county. It comprises the former heads of the various councils throughout the county.

The girls' sewing class met at the home of the instructor, Miss Fannie Haskard, of Grand street, last evening.

Miss Caroline Doty, of the "Homestead," is spending a few weeks with Mrs. E. F. Howe, who has just returned to her home in Troy, N. Y.

Master Franklin Howe, of Martine avenue, is visiting his grandmother, Mrs. E. F. Howe, of Troy, N. Y.

Whether the Parish House re-opens this season or not the fellows that composed the second basketball team last year, will organize again for the coming season with the only change being the replacing of Hall at forward by Hetfield, the star of last year's Mt. Pleasant team. It is not probable that the first team will get in action as several of the players will play with other teams and several will not take up the game this year.

Robert Howell and John Southard are tied for athletic honors in the two local Boy Scout patrols, as each were even in the meet held Columbus Day.

WILL NOT CLOSE CANAL FOR MORE THAN A WEEK

Washington, Oct. 16—Traffic in the Panama Canal will be suspended for at least one week because of the slide which was reported yesterday, as having happened in Culebra cut. This announcement was made by the Isthmian Canal Commission today, after they had received official confirmation of the press despatches from Colonel Goethals. The engineers expressed their conviction that no further slides would occur. The despatch from Colonel Goethals said that there was a break in the east bank of the canal, north of Gold Hill, about 5 o'clock yesterday evening. The channel was reported as blocked for about 1,000 feet, but there are no further movements today. The Colonel said that the slide was actually about 1,500 feet long, but that ony two-thirds of it slipped into the cut, the remainder being checked.

COLLEGE FOOTBALL TOMORROW

Princeton vs. Lafayette, at Princeton.

Yale vs. Notre Dame, at New Haven.

Harvard vs. Tufts, at Cambridge.

Rutgers vs. Muhlenberg, at New Brunswick.

Cornell vs. Bucknell, at Ithaca.

Dartmouth vs. Vermont, at Hanover.

West Point vs. Colgate, at West Point.

Penn vs. Annapolis, at Philadelphia.

Amherst vs. Trinity, at Amherst.

Carlisle vs. Pittsburgh, at Pittsburgh.

Catholic University vs. Villanova at Washington.

Colby vs. Mass. Agricultural, at Portland.

Dickinson vs. Gettysburg, at Gettysburg.

Georgetown vs. Washington and Lee, at Richmond.

Hamilton vs. Rens. Poly, at Hamilton.

Holy Cross vs. Worcester Tech., at Worcester.

Johns Hopkins vs. Washington, at Baltimore.

Lehigh vs. Carnegie Tech., at South Bethlehem.

Penn State vs. Ursinus, at Penn State.

Swarthmore vs. F. and M., at Lancaster.

Union vs. Stevens, at Hoboken.

SPECIAL SERVICES AT GRACE CHURCH

Rev. C. C. Cain Inaugurates a Social and Evangelistic Campaign in Borough.

Under the auspices of Grace M. E. church and the direction of the pastor, Rev. C. C. Cain, a social and evangelistic campaign was inaugurated at the church this week, which is designed to touch every activity of the church and Sunday-school. There was a preparatory service on Monday night, under the auspices of the Women's Home Missionary Society. Tuesday evening there was a congregational meeting to plan for social visitation in which every member will be visited. Wednesday afternoon the Ladies' Aid Society held a prayer meeting and in the evening a meeting was held under the auspices of the Sunday school, W. J. Conroy being the leader. The Woman's Foreign Missionary Society met last night at the home of Mrs. V. P. Heath, 240 Watchung avenue, and tonight the Epworth League will hold a prayer service.

The campaign will be continued all day Sunday with special services. Monday and Tuesday will be devoted to visitation among the families of the church and on Wednesday night, October 21, there will be a prayer meeting of all the societies of the church and it is urged that every member be present. Rev. Dr. C. M. Anderson, of the First M. E. church, will speak on Thursday evening and on Friday evening, Rev. F. J. Hubach, district superintendent, will both speak and sing. The services will be continued for two weeks at least, leading up to "Decision Day," Sunday, November 1. A committee on special music has been named and the program throughout the special services will comprise solos, quartet and choir selections.

MISS ELSIE T. PERRINE BRIDE OF FRANK PARRETTI

Miss Elsie Perrine, daughter of Mr. and Mrs. Richard Perrine, of Harmon street, and Frank Parretti of Westfield, were married at 4 o'clock yesterday afternoon at the Temple Baptist church. Rev. E. C. Conver, the pastor, officiated. Miss Tryphena Mattox was the bridesmaid and George Simons was the best man. Among the guests was a delegation of members from the Women's Relief Corps, of which the bride is a member.

A reception followed at the new home of the couple in Westfield. After a trip the couple will reside there. Mr. Parretti is employed at the Levgar Structural Iron Works, Dunellen. The bride received a number of gifts.

ENTERTAINS MEMBERS OF TONALUKA COUNCIL

Iona Council, No. 14, D. of P., received two propositions for membership at the regular meeting, last night, and also entertained a number of visitors from Tonaluka Council, of Cranford. There were about forty members and guests present.

Arrangements were made to attend the annual meeting of the State Council, Degree of Pocahontas, to be held at Asbury Park, October 27. Seventeen members of Iona Council will be present at the convention. Mrs. C. L. Holstein, keeper of records of Iona Council, will enter the race for office of great keeper of records for the State Council.

Following the business meeting a social hour was enjoyed and refreshments served.

—Daily Press want advs. pay.

Stylish SR Reliable

For Saturday Only

We have just received 6 dozen Shirts—woven madras and cheviots—newest stripes and figures—*good values at $1.50, for* Saturday only—

$1.15

All sizes, 14 to 17½.

ROTHBERG'S
Stein-Bloch Smart Clothes
"Most Things Men Wear."
214 W. FRONT ST.
Right Next to Proctor's.

Children's Union Suits, regular price 59c; special 45c

ROSENBAUM'S BAZAAR

Special for Saturday, Infants' Cashmere and Silk Finish Stockings; all sizes, regular 25c, for.....19c

Special Offer for Saturday
Coats, Suits, Dresses and Millinery

Sale for Saturday on Children's Coats from
$1.98 up to $6.98
These coats offer every delightful and captivating style in coats; for little tots as well as for girls from 6 to 16; on every side newness and beauty effectively ornamented; also the newest crepe effects. White Corduroy Coats, special for Saturday 1.98

SKIRT OPPORTUNITY
Newest Styles—Special
$1.98 and $3.98
Values up to $5; we carry an assortment of extra sizes up to 36 waist; also maternity skirts.

WAISTS--Special at
98c and $1.98
Values up to $3.00
All sizes including extra sizes up to 50. Come here first and see the assortment. Always something new and dainty at prices less than in other stores. Fancy colors in silk and crepe de chine, white, flesh and meise Russian green, at...$1.98

SATURDAY SPECIALS IN MILLINERY
Always a busy day here. Why pay fancy prices when you may select your hat here and save money?
$3.00 Silk Plush Shapes for 1.49
$5.00 Trimmed Hats for 2.98
$1.98 Velvet Shapes for 1.98
Hats trimmed free.

SUIT SPECIAL for Saturday Only
$10.00 and $15.00
Actual values up to $19.98. All the newest styles in broadcloth or fancy serges—all sizes.
Alterations Free.

Specials Throughout the Store
$2.50 Silk Petticoats $1.98
25c Burson Hose 19c
$2.98 All Wool Sweaters.....$1.98
Men's $1.39 Flannel Top Shirts.....98c
$1.25 Kid Gloves $1.00
$1.25 School Dresses 98c

Stuart's Shoe Shop
215 WEST FRONT ST.

If you are particular and prefer something exclusive in fall footwear, see our new English custom models with low heels and blind eyelets. We are showing a splendid variety of different designs, in tan, mahogany and black calf skin, and cordially invite your inspection.

Popular Prices
$3.50 and $4.00

War Map Coupon

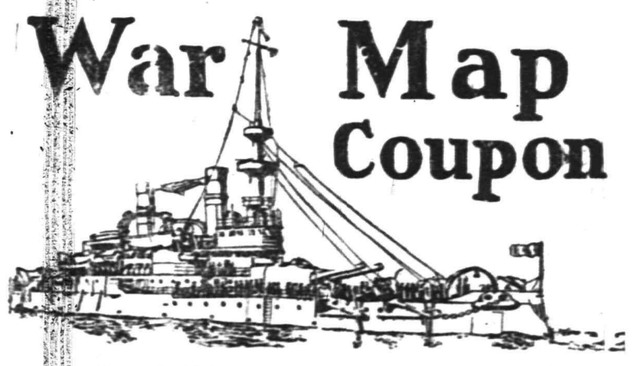

Latest European War Map
[Given by THE DAILY PRESS]

to every reader presenting this COUPON and 10 cents to cover promotion expenses.

MAIL—In city or outside, for 12c. Stamps, cash or money order.

This is the BIGGEST VALUE EVER OFFERED. Latest 1914 European Official Map (5 colors)—Portraits of 16 European Rulers; all statistics and war data—Army, Navy, Land and Aerial Strength, Populations, Area, Capitals, Distances between Cities, Histories of Nations Involved, Previous Decisive Battles, Hist. Hague Peace Conference, National Debts, Coin Values. EXTRA 2-color CHARTS of Five Involved European Capitals and Strategic Naval Locations. Folded, with handsome cover to fit the pocket.

SHOP IN PLAINFIELD! at TEPPER'S---WHY?

BECAUSE OUR ASSORTMENTS ARE AMPLE. THEY EMBRACE THE BEST KNOWN MAKES OF DEPENDABLE MERCHANDISE AND OUR PRICES ARE BASED ON A FAIR "LIVE AND LET LIVE" BASIS. OUR SERVICE IS PROMPT, YOUR INTERESTS ARE CAREFULLY LOOKED AFTER, TO THE MINUTEST DETAIL BY EXPERIENCED HANDS.

Specials for Tomorrow

IN THE MILLINERY DEPARTMENT.

100 new Fall 1914 untrimmed Shapes of Silk Plush and Velvet have just been received. Not one in the lot that you wouldn't be willing to pay $2.00 for; tomorrow, Saturday, your choice, each **1.00**

SPECIAL NO. 1.

Suits of all wool cheviot, gabardine and serge; 44 inch coats. The Redingote style, plain tailored skirts, or trimmed in plush buttons; specially priced for Saturday at **$15**

SPECIAL NO. 2.

Suit of very fine quality broadcloth, 42 in. coat, pleated skirt, yoke effect; no two alike in this lot; navy, brown, plum and black; specially priced for Saturday at..... **16.50**

A RARE DRESS VALUE AT $5.25

For tomorrow, we offer one lot of all wool serge dresses in plain tailored, and basque styles; some have the popular white pique collars and cuffs; others have satin girdle, collars and cuffs to match; buttoned front, in navy, brown and black; sizes 16, 18, 36, 38 and 40; for Saturday only, at..... **5.25**

SAVE THE PENNIES—THE DOLLARS WILL TAKE CARE OF THEMSELVES. ON ALL HOSIERY QUOTED HEREIN

we offer a opportunity of a substantial saving. The lots are all our regular stock, strictly perfect; no seconds.

No. 1800 Burson fashioned lisle hose, regular sizes; our 25c hose; Saturday, 5 pair for $1.00; a pair **21c**

No. 1850 Burson fashioned lisle hose in out sizes; our regular 25c quality; Saturday 5 pair for $1.00; a pair..... **21c**

No. 1940 Burson fashioned split sole, regular sizes; our 25c quality hose; Saturday 5 pair for $1.00; a pair..... **21c**

1950 Burson Fashioned Split Foot, out sizes; our regular 25c quality; Saturday 5 pair for $1.00; a pair..... **21c**

No. 2005 Very fine quality Burson fashioned mercerized lisle hose; our regular 35c quality; for Saturday only, a pair..... **29c**

No. 1200 Full Fashioned Boot Silk Hose, garter top and foot of lisle; boot is pure thread silk; our 50c quality; for Saturday, at **43c**

No. 3049 Misses' medium weight lisle finish, ribbed hose; double sole, high spliced heel; our regular 15c quality; for Saturday, pair **11c**

A SWEATER BARGAIN FOR SATURDAY.

For tomorrow only, we offer a splendid quality worsted sweater made with Byron collar and 2 pockets, in oxford, navy, maroon and brown; at the very special price of **1.59**

$8 & $9.98 SWEATERS TOMORROW $6.98.

In this lot we haven't all sizes in all colors, owing to existing conditions, it is impossible to duplicate on them, so we have decided to close them out. They are of the finest quality wool and good values at the regular price. Colors are white, tan, navy and maroon; a splendid chance to pick up a bargain in a fine Sweater.

56-INCH ALL WOOL CLOAKING.

In the new plaids, a fittting material for college coats; our regular $1,98 per yard quality; for Saturday only, we offer choice of a range of colors, at per yard..... **1.59**

ANOTHER CHANCE TO SECURE BLANKETS AT LOWERED PRICES

66x80 good quality cotton blankets, in white, tan and grey; special for Saturday, per yard **1.25**

$1.00 BLACK PETTICOATS 79c.

Petticoats of black sateen and mercerized black twill; for Saturday only..... **79c**

CHILDREN'S OUTING PETTICOATS 15c.

Skirts made of best outing flannel, scalloped bottom, cambric body, in pink, blue, and white; sizes 1, 2 and 3, at.... **15c**

CHILDREN'S ROMPERS 39c.

of dark colored flannel; sizes 2 to 6; for Saturday only **39c**

CHILDREN'S COATS AT $1.98.

Are odds and ends from last season, but splendid materials; several different styles and colors; sizes 2 to 8; regularly sold up up to $4.00; your choice at..... **1.98**

LADIES' GOWNS OF OUTING AT 79c.

In an assortment of colors; neck, yoke and sleeves trimmed in braid to match; sizes 15 to 17; a good dollar value, for Saturday **79c**

50c VESTS AND PANTS AT 39c.

Very elastic, ribbed bleached vests and pants, in medium weight, short or long sleeves, vests, ankle pants; no extra sizes; special at **39c**

SHAPED RIBBED BLEACHED UNION SUITS, with light fleecing on inside. No extra sizes at this price; a regular $1.00 value; for Saturday only, suit..... **79c**

BEACON BLANKET ROBING.

Colors are beutifully blended; sixteen different designs; 28 inches wide; a 39c value; Saturday only at per yard..... **29c**

66x76 FULL SIZE BLANKETS.

Heavy double warp, plain and novelty checks in pink, tan, blue and grey; special for Saturday, at pair..... **1.89**

72x80 FULL SIZE BLANKETS.

The famous woolknap in pure white with beautiful fancy two-tone 10-inch borders; special for Saturday **2.98**

BUY YOUR BOYS' CLOTHES HERE TOMORROW.

The styles are correct, the materials dependable, and the workmanship faultless. An endless variety to choose from; prices moderate.

BOYS' CORDUROY KNEE PANTS AT 50c, 79c AND $1.25 A PAIR.

At each of the above prices we offer the best values that can be found in any market; a comparison is all we ask. Do it tomorrow.

IN THE MEN'S SECTION.

Men's grey merino Shirts and Drawers, either medium or heavy weights; tomorrow, garment **45c**

Men's Ribbed Shirts and Drawers, medium weight; drawers have large double seat; perfect fitting, accurately sized; tomorrow only, the garment **45c**

Men's Union Suits, medium weight, closed crotch; a garment we recommend for comfort and satisfactory wear; our regular $1.50 quality; Saturday only, suit..... **1.25**

Men's Half Hose in black and colors, light, medium or heavy weight; strictly seamless; double sole and high spliced heels; best 15c hose made; Saturday only, a pair..... **12c**

Men's Half Hose, best quality silk plaited on lisle; no better wearing hose made; in black, tan, helio, gray, navy and lavender; Saturday only, pair **21c**

Note For Your Money at—
Tepper's
PLAINFIELD, NEW JERSEY

F. E. SERRELL CHOSEN PRESIDENT OF BIBLE CLASS

The annual meeting and election of officers of the Probasco Bible Class was held at the Y. M. C. A. last night. Carlton Smith, last year's president, presided at the meeting and the election of officers for the year was the first business. Fred E. Serrell was chosen president, D. F. Randolph vice-president, E. B. Pierson secretary, and Benjamin Harris treasurer. There were about forty-five members present at the meeting. Dr. Probasco, teacher of the class, was present and made a short speech.

The report of the year's work, which was made by the secretary, Fred Serrell, was very interesting and showed progress in every department of the work. There are now one hundred and eighty-seven members enrolled in the class, which is an increase of thiry-eight during the year, of which number eleven members of the class united with the church. The annual play was postponed till this winter when it will be given. After the business meeting a general social time was held and refreshments were served.

CARRANZA WILL ABIDE BY CONVENTION DECISION

Washington, Oct. 16—General Carranza will abide by any decision reached by the Aguas Calienties convention. This assurance reached the Constitutionalist agency here today from Ysidro Fabelo, minister of foreign affairs, and was hailed with satisfaction in administration circles.

SAN GIULIANO DEAD AND ITALY MAY ENTER THE WAR

New York, Oct. 16.—A press despatch from Rome reports the death of Marquis Antonio di San Giuliano, the Italian Minister of Foreign Affairs. He was born in Catania on December 9, 1852. It has been said that he was responsible for Italy remaining neutral in the war abroad, and the expectation is that Italy will soon enter the conflict.

TWO MEN LET GO.

Although the Philadelphia police requested the detention of two men arrested on a charge of illegal train riding here, Wednesday night, the representative of that force failed to show up here yesterday, and the men were liberated by Judge DeMeza in the city court this morning. They gave their names as James Collins and Joseph Crawford, of New York city.

LONG BASEBALL GAMES.

One That Ran For Thirty Innings With a 4 to 1 Score.

The longest major league game was played on Sept. 1, 1906, between the Boston and Philadelphia American league clubs in Boston, when the Athletics won by a score of 4 to 1 in twenty-four innings. Jack Coombs, then a recruit from Colby college, and "Jumbo" Harris, a young pitcher from the New England league, were the respective boxmen used by the Philadelphia and Boston teams. The game lasted four hours and forty-seven minutes.

The previous longest games in the National league were played at Cincinnati on June 30, 1892, and at Philadelphia on Aug. 24, 1905. Both ran twenty innings. The game at Cincinnati was between the Reds and Cubs and resulted in a tie score of 7 to 7. At Philadelphia the Cubs defeated the Quakers by a score of 2 to 1.

On May 31, 1909, the longest professional game on record was played between the Bloomington and Decatur teams of the Illinois-Iowa-Indiana league, Decatur winning in the twenty-sixth inning by a score of 2 to 1. Fargo and Grand Forks engaged in a contest which lasted twenty-five innings at Devils Lake, N. D., in 1905. Later Hartford and New Haven, in the Eastern association, played twenty-three innings, the former winning 2 to 1. Geist, for the winning team, and Jansen, for New Haven, pitched the entire contest.

Amateurs are credited with playing the longest game, the East End All-Stars and the Brooklyn Athletic club teams of Cleveland contesting for thirty innings on July 4, 1907, the latter winning 4 to 1.—Ed A. Goewey in Leslie's.

THE WORLD'S GREAT BANKS.

Only Sixty-one Have Deposits Over a Hundred Million Dollars.

For years the mere name of the Bank of England has been a synonym for financial strength and greatness. In a list of the great banks of the world the Bank of England is sixth. There are three banks in Germany with a greater volume of deposits. The greater banks are London City and Midland, Lloyd's bank and London County and Westminster. London City and Lloyd's each has deposits above $500,000,000. The London County has deposits of $440,000,000. The great Bank of England has a little more than $350,000,000.

The leading bank of the world, from the standpoint of deposits, is the Imperial Bank of Russia, with deposits and current accounts aggregating $630,000,000, a sum big enough to stagger the mind.

The National Bank of Argentine and the National City bank of New York are sixteen and seventeen in rank, with deposits close to $230,000,000 each. The Bank of Spain is greater than the Bank of France, much greater in deposits. But Spain cuts no figure in the finances of the world. That is hard to explain. In this world list there are only sixty-one banks mentioned with deposits in excess of $100,000,000. In this list the United States has eight banks, a good showing, as none of them depends on the deposits of the United States to help it out. — Cincinnati Commercial-Tribune.

In Doubt.

The Blanks' maid of all work was a practical young woman of about twenty-seven years. One day when her mistress was making some plans for the future the matter of fact Serelda said:

"I don't know, ma'am. It might be that I won't be with you much longer, an' then mebbe I will. I ain't sure yet."

Knowing that a young man had called a good many times to see Serelda, her mistress said:

"Are you thinking of getting married, Serelda?"

Without the least show of embarrassment or enthusiasm Serelda said:

"Well, yes, to tell the truth, I am. Then again I don't know if I will. I've got a good place here with good pay, and he's such a fool, mebbe I'll stay on with you!"—New York Post.

Complimentary.

Gebhard von Blucher, the famous Prussian general field marshal, had as surgeon major of his army a man who was very homely, but extremely proud and vain.

One day, says Novellen-Schatz, Blucher entered the surgeon's tent and found him standing before a looking glass, arranging his toilet and admiring himself generally. "Doctor," said Blucher, laughing, "I suppose that you are the luckiest man in the world."

"How's that, sir, may I ask?"

"Why, here you are quite in love with yourself, and you haven't a single rival!"

A Blanket Injunction.

"Say, you're a lawyer. Can you tell me how to get out a blanket injunction?"

"A blanket injunction?"

"Yes. My wife will insist on buying cheap ones at bargain sales."—Baltimore American.

An Eye Opener.

"Eight o'clock," exclaimed a guest at a hotel, yawning, "and I'm so sleepy I can scarcely open my eyes!"

"Shall I bring your bill, sir?" inquired a waiter.

Then She Might Help.

Madge—Would you marry a spendthrift, my dear? Marjorie—It wouldn't be so bad if he were just starting out on his career.—London Telegraph.

Life is the art of drawing sufficient conclusions from insufficient premises.

—Your "for sale" ad will be found and considered—probably investigated—by some of your "logical buyers."

AN INDIAN MARATHON.

Remarkable Speed and Endurance of a Noted Mohave Runner.

In the early days of Ehrenberg, Ariz., a man was frightfully burned by kerosene. There was no physician and no drug store in the town, and so a noted Mohave runner who lived near by was hastily engaged to run to Fort Yuma, a government post directly across the Colorado river from the present town of Yuma.

The distance from Ehrenberg to Fort Yuma, as the crow flies, is sixty miles. By the shortest trail that the Indian could take it was at least seventy-five miles, and he had to swim the river once each way. The Indian was to get $10 for the trip and $10 additional if he returned in twenty-four hours. He prepared quickly for the undertaking and disappeared down the trail.

Within twenty-four hours he was back in Ehrenberg, bringing with him the packages of medicine for which he had been sent. Each package bore the labels of the Yuma dispensary. There was no living being along the trail between the two places from whom he could have obtained any assistance whatever. That Indian ran 150 miles in less than twenty-four hours over a barren, stony desert, interspersed with deep, dry gulches and ravines, in and out of which he was forced to climb, and in addition he swam the Colorado river twice.

When he got his $20 he bought some of his favorite food, crawled into the shelter of some mesquite trees, ate and slept alternately for two days and then reappeared in perfect condition.—From A. M. Welles' "Reminiscent Ramblings."

A TRAGIC EXPERIMENT.

How a Husband Tried to Cure His Wife's Fear of Pythons.

Concerning pythons, the following is a true story: A young lady in England for a long time resisted her lover's entreaties to go out to India with him as his wife. She had a horror of the wild animals she believed she might encounter there, especially serpents. At length, however, after he had issued a sort of ultimatum, she consented to accompany him. She did not, however, leave her fears behind her and lived in constant terror of some day meeting what she so intensely feared. Her husband did his best to laugh her fears away, but without avail. Then he resolved to try more drastic means.

A huge python was killed in the neighborhood of his bungalow. Without telling his wife anything about it he ordered the reptile to be brought into the drawing room and coiled up as if asleep on the hearth rug. Then he went out and called his wife, telling her to go into the drawing room and that he would join her in a few minutes. Soon after he heard a dreadful scream. "That will cure her of her fear of serpents," he smiled to himself and purposely delayed his entry. When at last he went into the drawing room he saw his wife lying dead on the floor, and coiled around her was another huge python, the mate to the one that lay dead on the hearth rug.—St. James' Gazette.

Jewish Flags.

The Zionists adopted a flag made up of a white ground with a blue horizontal stripe on each side and the shield of David in the center.

In reference to the direction from the book of Numbers, "Every man of the children of Israel shall pitch by his own standard, with the ensign of their father's house," the Midrash explains that the emblems and colors corresponded to the twelve precious stones set in the breast plate of the high priest. The colors for the different tribes were as follows: Reuben, red; Simeon, green; Levi, tricolor—white, black and red; Judah, sky blue; Issachar, black; Zebulyn, white; Dan, blue; Gad, gray; Naphtali, wine color; Asher, pearl color; Ephraim and Manasseh, jet black; Benjamin, all the above colors combined.—Philadelphia Press.

The Pipe of War.

There is hardly a country in the world where the pipe is not smoked in one form or another. In many villages of the northwest provinces of India are to be found public hookahs for the use and comfort of travelers. Every one has heard of the North American's pipe of peace. General Blucher's pipe smoking was of a very different character. He appointed a man to the post of "pipe master," whose duty it was to fill a long clay pipe and hand it to the general before every engagement. Blucher would then enjoy a few puffs, give back the pipe and gallop into the firing line.

The Cleverest.

Willy—You see, it was this way. They were all three so dead in love with her and all so eligible that to settle the matter she agreed to marry the one who should guess the nearest to her age. Arthur—And did she? Willy—I don't know. I know that she married the one who guessed the lowest.

Two Views.

"I put my reliance in the wisdom of the plain people," said Senator Sorghum.

"But suppose the plain people do not happen to agree with you?"

"Then I refuse to be influenced by the clamor of the thoughtless crowd."—Washington Star.

Poor Papa!

"I am not at all certain," said the father, "that my daughter loves you sufficiently to warrant me in intrusting her to your keeping for life."

"Well," replied the young man, "perhaps you haven't had the same advantages for observing things that I have."

—You find the "short road" to employment when you tell what you can do—interestingly, frankly—in a want ad.

Plainfield Daily Press

LESLIE R. FORT.....Managing Editor

Published Daily except Sunday, by the PLAINFIELD PRESS COMPANY, 105 North Avenue.

Entered at the Plainfield, N. J., Post-office as Second Class Mail Matter.

TELEPHONE PLAINFIELD 1300.
Private Branch Exchange connecting all departments.

Two cents a copy. Ten cents a week. $5.00 a year in advance. Delivered by carrier or by mail. No extra charge for papers mailed to points in the U. S. and Canada.
Any subscriber failing to receive a single issue will confer a favor by notifying the business office.
Advertising rates mailed on application. Copy for change of Advertisement to ensure change for same day must be at the office by 9:00 a. m.

OCT. 16TH IN HISTORY.

1758—Noah Webster, the noted lexicographer, born Died May 28, 1843.

1801—Joseph Jellachich de Buzim, who commanded the Hungarian army of Austria in the revolution of 1848, born. Died May 19, 1859.

1813—Beginning of the battle of Leipsic, which ended in a disastrous defeat of the French by the Allies.

1834—House of Parliament in London destroyed by fire.

1866—Verona surrendered to the Italian Government.

1870—Scissons surrendered to the Germans after a four days' bombardment.

1886—A large section of Eastport, Maine, was destroyed by fire.

1899—Kimberley and Mafeking were isolated by the Boar commandos..

1904—Heavy fighting between the Japanese and the Russians on the Sha River.

Plainfield, N. J., Oct. 16, 1914.

MUNICIPAL MOVIES.

When the Public Recreation Committee started giving moving picture shows in the Washington School, there were murmurings from some people about town that it was interference with legitimate business. It was pointed out that no criticism has been offered concerning the conduct of the places where pictures were previously shown. We do not believe that the members of the Committee have the slightest desire to compete with the established moving picture shows. The films selected are of an educational or municipal character, and are meant, to a large extent, to inculcate principles of better citizenship, or to enlarge the scope of the intelligence of those who attend them. Because of the expense in securing them, the Recreation Committee will be unable to show any of the so-called feature films until long after they have gone the rounds of the city's high class houses.

Municipal movies have been tried in some of the big cities with great success, and at times with the endorsement of co-operation of the owners of local theatres. Pittsburgh and St. Louis, during the past summer, gave municipal shows in the parks and playgrounds, treating their citizens to movies along lines of education and civic progress, as well as entertainment. In St. Louis the Park Commissioner was given an appropriation of $2,000 for the work. As an example of the way the pictures were used in Pittsburgh, for instance, at one of the first shows given, the Board of Health had a doctor and nurse present to demonstrate health rules which everyone should know.

When a city has something to tell its people, there is no more effective manner to tell it than by scenes thrown upon the canvas. Commercial and civic organizations and social and welfare societies who have a mission among their citizens, have used the moving picture cameras to enforce their arguments time without number. An example of this is seen at the Plainfield High School this week, in the pictures being shown to illustrate the anti-tuberculosis campaign.

It must be admitted that the general public first accepts such entertainments as those started by the Recreation Committee, purely for their entertaining qualities. But when they see something of an educational value, they will talk about it, and thus involuntarily start what may result in campaigns for municipal promotion. As other cities adopt the use of the moving picture in their recreation and social centers, there will be a multiplication of suitable subjects for municipal use, and the future of the "citizens' movies" will be unlimited as an aid to American life, recreation and development.

Never before in the history of Plainfield have the citizens been given such an opportunity of studying the causes and effects of tuberculosis as is being presented now at the exhibit being conducted at the Plainfield High School. Parents who have children old enough to understand what this exhibit means should insist that they attend to have instilled in their minds the things which everyone should know in helping in the fight to down the dreaded disease. That, "an ounce of prevention is worth a pound of cure," was never found more applicable than in this campaign against the "white plague." This educational exhibit at the Plainfield High School is one of the most commendable ever held in the interest of public welfare. Give up at least one evening this week or next, attend the exhibit and learn from men who know, and from the various objects used in demonstrating clean and unclean conditions, how to assist in making the fight a success. We heartily endorse this worthy campaign and urge upon citizens who have the welfare of their fellow beings at heart to visit the exhibition.

It seems to us that it is about time for some one to put a bomb under the Public Utility Commission in New Jersey. Only a short time ago the price of mileage books was raised without so much as a hearing being given on the subject at which protest could be made. Everyone knows that all the railroads in New Jersey, with the possible exception of the Erie, have been making money, and a raise in rates is unwarranted by any rule of reason. The Central Railroad of New Jersey is paying dividends above thirty per cent. on the capital stock, and yet they are permitted to raise rates.

The contributed editorial for tomorrow's paper has been prepared by A. R. Parkhurst, Jr., and in it he will present for the consideration of our readers some of the arguments being used by the Democrats in the campaign which closes with the election on Tuesday, November 3. As the Daily Press wishes to maintain its independent atitude in the election, we have asked the Republicans to furnish the editorial for the issue of Saturday, October 24, and they have consented to do so.

Another one of those weak women who need man's protection, as the anti-suffragists say, has had her name on the front page. Over in Belleville a bully insulted a woman who was walking alone on the streets. She drew a revolver and compelled him to walk ahead of her until she got to a place where she could telephone for the police.

Forget all about the candidates for office, if you want to, but be sure to go to the polls on election day to cast your ballot in favor of civil service for county employes. Every man working for the public is entitled to the same protection that he would receive in any private business.

Who said that the campaign was lacking in interest? They say that T. R. himself is going to tour New Jersey on October 30, and he can stir up enough trouble in one day to make up for any apparent inertia on the part of the people during the rest of the campaign.

RECREATION NOTES

The Dunbar Club will meet tonight at the Washington School. Moving pictures will be shown from 8 to 9 o'clock, and it is hoped that both young and old will come and enjoy them. The Dunbar Club will hold its regular social evening of dancing and music after the pictures have been shown.

The Dramatic Club will meet tonight at 8:15 in the kindergarten room of the Washington School. There will be rehearsals of both plays.

The Civic Club, conducted by R. S. Rowland, will meet tonight in the Stillman School at 8:15.

The Italian Dramatic Club will meet tonight at 8 o'clock in the Lincoln School. Any one who is interested in dramatics is cordially invited to join this club.

The weekly municipal dance will be held Saturday evening at 8:15 in the Washington School.

Not a home in this city but has its quota of discarded furniture, rugs, stoves perhaps, a wheelbarrow maybe.

A few cents for a Press want ad and some one who needs the very article that lies rotting in your garret will call and pay you for it.

You are better off—new owner is pleased—and the article itself is contributing to the reduction of the high cost of living.

Note the Savings

"Saturday Economy Sale"

Note the Savings

IN THE CORSET DEPARTMENT
You'll find the well known "Regis" Corset priced at **89c**, instead of $1.25. They are the new medium bust model so popular this fall. Made of excellent quality batiste or coutil.

SALE OF TOILET SOAPS.
Which includes Packer's Tar at **15c**, Jurgen's Violet Glycerine, **3 for 25c**; Woodbury's Facial at **19c**; three 10c cakes of Swift's for **19c**, and the Palm Olive Combination, a 50c Jar of Cream and three 10c cakes of Soap, together for **39c**.

TWO BASEMENT SPECIALS
These dark mornings suggest an Alarm Clock. Here's a genuine "Waterbury" make with turn-out alarm, sold everywhere at $1.00, our price Saturday **69c**.

WELSBACH GAS LIGHTS 45c
Worth a dollar. This includes an inverted burner, a good mantel and shade. They will give you a better light than you now have and will save gas as well.

ADJUSTABLE COUCHES AT $4.50
The sliding kind; all iron frame, with heavy wire, complete, with a green denim covered soft mattress. You save $1.50 on this item.

SHOE DEPARTMENT OFFERING WOMEN'S SHOES AT $2.98
Equal to what you'd pay $4.00 for at most exclusive shops. Every pair made to our order on exclusive models. They are in button and lace styles, semi-calf with kid or cloth tops, tan calf and patent leather with kid top.

A MAN'S OPPORTUNITY.
25 dozen of fine Negligee Shirts, made of excellent quality white madras, in fact the same material as you find in regular $1.00 shirts, Saturday's price, **3 for $1.00**, or each, **39c**.

MEN'S SILK SOCKS 25c
Think of buying Pure Thread Silk Socks at this price. They are good heavy weight, and in black, tan, grey and navy blue.

WINDSOR TIES AT 39c EACH
3 for $1.00. Made of fine Crepe de Chine, in black, white and the season's popular colors. 50c is the usual price.

SALE OF LADIES' WAISTS 89c
And in the lot you'll find waists up to $1.98. Made of fine lawn, batiste and voile, plain and fancy embroidered, elegant styles, neatly trimmed with lace and embroidery.

TWO GOOD HOSIERY ITEMS
Ladies' Hosiery at **11c** a pair. Fine quality black cotton; better than most 15c ones elsewhere.

Children's Hosiery, **2 pairs for 25c.** Fine ribbed, black, in all sizes. You've paid 19c for no better.

THE DRESS GOODS MAN
Says, give them that Velvet Corduroy Suiting, 27 inches wide, in white, navy and brown. Equal to any sold at $1.00 a yard, Saturday, special at **79c.**

HERE'S TWO GOOD ONES
Fine Nainsook, 36 inches wide, extra quality; even better than regular 12½c a yard kind; excellent for undergarments; Saturday's price **10c.**

HUCK HAND TOWELS 14c
All white and white, with red border, sizes 18x36 and 18x42; would be considered extra good value at 18c each.

GOOD OUTING FLANNEL 9c
a yard. They really are regular 12½c goods. Short lengths from the mill. Light and dark colors, in plaids, checks and stripes. This price for Saturday only.

Deliveries in Westfield, Fanwood, Scotch Plains and vicinity Wednesday and Saturday.

Woodhull & Martin Co.

PROFIT SHARING COUPONS WITH ALL PURCHASES.

Deliveries in Bound Brook, Dunellen, New Market and vicinity Tuesday and Friday.

MAINE MAY CAPTURE THE SARDINE TRADE

Bangor, Me., Oct. 16—That the sardine canneries of Maine now have the greatest opportunity of their history before them is the opinion of Dr. Hugh M. Smith, United States commissioner of fisheries, who has been connected with a Federal demonstration to sardine packers of methods of improving the Maine sardine output. He says:

"In 1913, France exported to the United States sardines valued at $1,000,000, Norway sent 400,000 cases, and thousands of cases came here from England, Spain and Portugal. But it was left for the State of Maine to hold the foremost place in supplying the United States. Is output in 1913 was 800,000 cases, valued at more than $2,000,000, which is double the value of the French importations.

"This year all imported sardines will be among the missing luxuries on account of the great war. Norway has officially forbidden the export of them, believing there will be a shortage of food at home; France can get neither fishermen, packers nor transportation on account of the war, so now Maine has the opportunity to step in and claim the right of way over all other nations. The United States Bureau of Fisheries is convinced that if the State appreciates the opening and looks to quality rather than to quantity, it can win out. There is an abundance of material within easy reach. The condition of the sardine fishery in Europe resulting from the war has given the sardine canners of Maine a chance that may never come again to occupy the market that has been largely given over to foreign goods. But if American sardines are to be raised to the French standard the Maine fisheries must resort to great care and precaution, but in catching and canning."

Y. M. C. A. CONFERENCE.

Boston, Mass., Oct. 16.—Delegates in large numbers assembled in Boston today and took part in the annual conference of the Young Men's Christian Associations of Massachusetts and Rhode Island. Plans for health education were discussed at the morning session and representatives of numerous colleges reported on experiences in various phases of community service. These reports showed that during the past year 1,052 students, representing eighteen educational institutions, were engaged in various forms of social service. Two hundred and fifty-seven were active in promoting programs of service with men in the industries, especially those unable to speak English. The immigrant department carried on work with thirty-five nationalities and 213 classes were held, enrolling 6,652 students, taught by 507 teachers.

SANTA FE PLANS NEW ROUTE.

Austin, Texas, Oct. 16.—Arrangements are being made by the Atchison, Topeka and Santa Fe Railroad for establishing through passenger train services between Galveston and California points at the beginning of next month. While the new "cut-off" line between Coleman, Texas, and Mexico, on the Texas-New Mexico border, a distance of about 325 miles, has been finished and opened to local traffic the putting on of the heavy passenger and freight equipment for through service was delayed until the roadbed could become fully settled. The "cut-off" is really a link in a new transcontinental road, as it gives the Santa Fe a direct line between the Pacific and the Gulf of Mexico, with a prospective extension from a point on the system in Louisiana to New Orleans.

OLDER BOYS MEET.

Birmingham, Ala., Oct. 16.—A State-wide conference of "older boys" assembled in this city today, under the auspices of the Alabama Sunday-school Association. The purpose of the conference, which will continue in session over Sunday, is to enlist the youths from 15 to 21 years of age in the work of the Sunday-school, and to train them for Christian leadership. The three days' program of the conference provides for every phase of the boy's life—physical, mental, spiritual and social. A "Grand Indian Council" will be held, led by John L. Alexander, of Chicago. Addresses on boys' work will be made by boys themselves, and a "Forward Step" meeting for deeper personal consecration will be held on the closing afternoon of the conference.

WAR AIDS GLASS MAKERS.

Pittsburgh, Pa., Oct. 16.—The war in Europe has brought many orders for window and plate glass to the manufacturers of the United States, of which industries Pittsburgh is the largest centre of manufacture and has the largest business of any city in the world at the present time. The executive head of the Pittsburgh Plate Glass Company, the largest concern of its kind, states that his company has received a large number of orders for window and plate glass since the European war shut off importations, and that his company has been asked by European manufacturers to assume several big contracts they had taken before war developed.

DIES IN ELECTRIC CHAIR.

Michigan City, Ind., Oct. 16—Robert Collier, a negro convicted at Evansville of the murder of John Cain, a policeman of that city, was electrocuted at the State Prison here today. An interesting feature of the case was the fact that Collier helped to build the chair in which he was put to death. When the chair was built some three years ago Collier was serving a term in the prison for assault and battery with intent to kill. He was a helper of the electricians at the prison and in tha capacity essisted in building the chair and installing the electrical apparatus.

REPORT IS CORRECT.

Washington, Oct. 16.—Secretary McAdoo said today the report that the Federal Reserve Board has expressed doubt of its power to help administer the proposed $150,000,000 cotton fund if it should be raised, is entirely correct. The Federal Reserve Board, said the Secretary, are doing everything possible to help raise this fund and will lend every possible assistance in its administration if the effort to secure it is successful. It cannot be stated too emphatically that the disposition of everybody here is to do everything within the limits of human power to help the cotton situation.

RESCUE MISSION NOTES.

The service of the Rescue Mission this evening will be in charge of F. H. Andrews, of Central avenue. John Blower will be the speaker Sunday evening, at which time Miss Jennie Sears, of the borough, will be the soloists.

Edward Morgan, of this city, who underwent an operation for appendicitis at the hospital, is improving.

—Daily Press want advs. pay.

STREET BARRICADES IN DIEST, BELGIUM

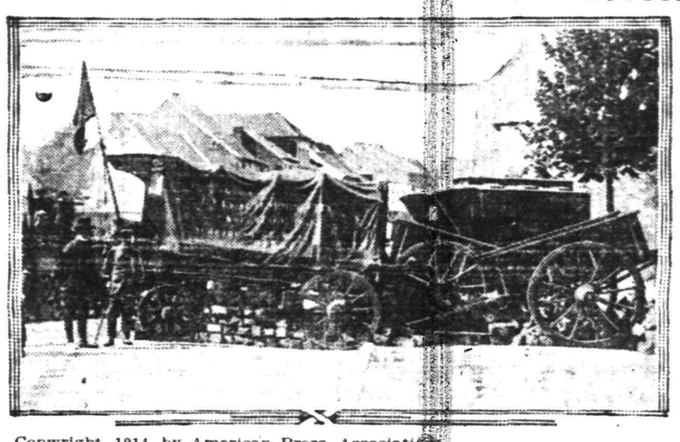

Copyright, 1914, by American Press Association.

WOUNDED BELGIAN SOLDIER

Photo copyright, 1914, by American Press Association.
He is being carried to hospital by comrades after battle of Malines.

TRY A PRESS WANT AD.

K. OF P. EUCHRE.

Unity Lodge, No. 102, K. of P., held a successful euchre last night in lodge rooms. Nearly one hundred members and friends were present and enjoyed a well arranged program of games. Several valuable awards were given. A collation was served at a late hour.

—DON'T MAKE DON'T YOUR CREED. If you have something to sell, some quest to pursue—do these tasks aggressively, through want-advertising.

COMING EVENTS.

TODAY.
Building Trades Council.
Concert at Y. M. C. A.
Vaudeville at Proctor's Theatre.
Band of Workers Rummage Sale.
"African Hunt" Pictures at Plainfield Theatre.

TOMORROW.
Vaudeville at Proctor's Theatre.
Band of Workers Rummage Sale.
"African Hunt" Pictures at Plainfield Theatre.
Concert and Entertainment at Swedish Lutheran Church.

MONDAY.
Dutch Arms at Trinity Reformed Church.
Vaudeville at Proctor's Theatre.

TUESDAY.
Last Registration Day.
Borough Tax Sale.
South American Lecture at First M. E. Church.
Vaudeville at Proctor's Theatre.

WEDNESDAY.
N. J. Poultry Association Meet.
Vaudeville at Proctor's Theatre.

—It pays to use the advertising columns of The Press.

Headquarters for
GIBSON'S
RYE
E. C. WESCOTT,
115 East Front Street.

NO. 40 "WEAREVER" HOT WATER BOTTLE
Has no seams to leak; no bindings to come apart. Moulded into one piece and has maximum heating surface because the water reaches the extreme edges and the entire bottle is correctly shaped. The Oval Neck protects the hands when filling, makes the bottle more comfortable when using, improves its appearance and prolongs its usefulness. Made of fine, soft rubber, strong and substantial for severe service. Nicely finished with smooth, sanitary surface. Sold under our own and the "WEAREVER" Guarantee.
Two quart size **$1.50**; other guaranteed bags, **$1.00.**
SCHREINER BROS.
Prescription Druggists. Park Avenue, corner Second Street.

ORGANIZED 1875

Conserve Your Resources

The person who is careful in little things is usually found competent in larger ones.

Prudent is he who saves a portion of each earned dollar and deposits it to his credit in the City National Bank.

Your account is invited.

ORGANIZED 1875. 4% INTEREST PAID ON SAVINGS ACCOUNTS.

CITY NATIONAL BANK
PLAINFIELD, N. J.

THE EASIEST TERMS AND THE LOWEST PRICES

This has always been our motto. We have built up our business and reputation on these lines. **No RED TAPE**, your promise to meet your terms as agreed is sufficient. We trust all who are trustworthy.

THIS TWO-INCH CONTINUOUS POST GUARANTEED

BRASS BED

(JUST LIKE CUT)

$19.00

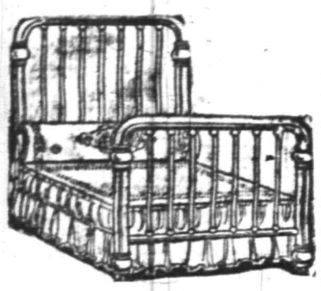

A splendid model, well proportioned and substantially built to give many years of the most satisfactory service. This is the opinion an expert on Brass Bed building gave when he saw this finished product. Exactly as pictured. We guarantee this bed not to tarnish; it is acid proof; $19, our special price, is just $6.50 less than its actual value.

$1.00 a Week Buys $50.00 Worth

OPEN AN ACCOUNT—YOUR CREDIT IS GOOD

BUFFETS

Massive Colonial style of beautiful figured quarter sawed oak, polished golden finish. Base 45x22 inches. Large linen drawer and two small ones; one lined for silverware. A spacious double door cupboard. Top shelf supported with shapely curved standards French bevel plate mirror, 36x12 inches. A rich, imposing design. A $38.50 value, special at—

$31.00

DINING TABLES

A rare special exhibition and sale of Extension Tables now on. If you appreciate a good bargain, come in and look over our line. We offer a handsome solid quartered oak Extension Table, 45-in. round top, highly polished heavy pedestal, with massive claw feet, hand carved; a $25.00 value, special at—

$20.50

MIRON & LIFSON

134 E. FRONT ST. PLAINFIELD, 163-165 FIRST ST. ELIZABETH

Free Auto Deliveries Anywhere. Easy, Liberal Credit.

New Jersey Division

Telephone Directory Goes to Press

Thursday, October 22, 1914

ALL changes that are desired in present Telephone Directory listings, and all new listings, must be arranged for on or before that date.

¶ By the way, if you have no telephone, why not arrange for service *now* and place your name in the Telephone Directory *where so many of your friends will look for it?*

Get particulars from our nearest Commercial Office TODAY. 103A-14

NEW YORK TELEPHONE CO.

A. B. WILSON, Local Commercial Manager,

307 Park Avenue, Plainfield, N. J.

Just to Take the Chill Off These Mornings

Too early to start the furnace yet it's too cool these days to sit in your room without a little heat.

THE PERFECTION SMOKELESS OIL HEATER

is just the stove for these "between the season." It heats quickly, burns evenly; won't smoke smell or get out of order. We have several styles in japanned and nickel trim portable and finely finished reasonable in price.

Gayle Hardware Co.

GENERAL HARDWARE AND HOUSEFURNISHINGS

'Phone 398 Front Street and Park Avenue

CHURCH MEN'S CLUB TO HEAR OF THE WAR ABROAD

Rev. Frederick Lynch, secretary of the Church Peace Union, will talk on "Through Europe on the Eve of War," and Henry L. DeForest will tell of some of his personal experiences while abroad last summer, at the get-together dinner of the Men's Club of the Crescent Avenue Presbyterian church, which will be held on Tuesday, October 27. The dinner will be held in the church parlors. Dr. Lynch was in Europe just before the present war broke out, and Mr. DeForest was one of the active members of the American Citizens Committee at Munich.

JOURNALISTIC OPINIONS

The following editorial comment from the Perth Amboy News on the subject of "Patronizing the Theatre," may be applied to conditions in Plainfield at the present time:

PATRONIZING THE THEATRE.

"Perth Amboy has been enjoying a feast of good plays of late, due to the enterprise, of Counihan & Shannon, proprietors of the Majestic Theatre. For a time after the Majestic was built the best attractions of Broadway were shown here, but when the management of the theatre changed hands these plays ceased and much regret was expressed. The convenience of going to the theatre to see a real play by a Broadway company and being within walking distance of home when the theatre was out was greatly missed.

"Now the original management has returned and Broadway shows are to be seen once more. If the people of this vicinity want these plays to continue they must encourage them by their patronage. Some of the best productions of the stage are being booked for Perth Amboy. We have just had a run of them during the past week and there are more to follow. It depends upon the kind of support the management gets whether these plays will continue or not.

"It is to be regretted that the present business depression makes money scarce and naturally this has its effect on places of amusement, but as long as there are those who will pay carfare to go to New York to see a show there certainly ought to be sufficient local trade to patronize the home theatre and at the same time save the price of a dinner in New York as well as the carfare, and also be rid of the inconvenience of the midnight ride home on the train.

"Counihan & Shannon are giving the people of this vicinity first class plays. It is up to Perth Amboy to show that we are able to support such productions."

TRY ARCHDUKE'S MURDERERS.

Vienna, Oct. 16.—At the trial of the assassins of the Archduke of Austria at Sarajevo, yesterday, Cobrindvic admitted that the plot was hatched in Belgrade. Maj. Tankosic supplied the pistols, he said. Prinzip, who did the shooting, said that the hitting of the Duchess was unintentional. They were unrepentant.

—There's no good "alibi" for the unsuccessful work seeker who fails to utilize want advertising.

NEW JERSEY BRANCH TO MEET IN THIS CITY

The New Jersey Branch of the Prince of Wales Fund, which was organized last week at the home of Mrs. C. D. Freeman at Colonia, will meet Friday afternoon, October 23, at 3 o'clock, at the home of Mrs. Clifton Wharton, Jr., on Belvidere avenue, to further perfect plans of work. This society does not intend to interfere in any way with the efforts of the Red Cross or local charity. All Plainfield women interested in the movement are cordially invited to join.

The members plan to knit and crochet socks and mufflers, and make bandages and other useful articles for the British soldiers to be used during the winter months while they are engaged in war. Already 200 mufflers knit by Plainfielders have been forwarded to England. At the meeting next Friday definite plans of work will be decided upon by the branch.

The Daily Press will be glad to have its attention called to any misleading or untrue statement, if such should appear at any time in an advertisement in its columns.

Readers are requested to assist in protecting themselves and legitimate advertisers.

S. SCHEUER & CO.

Potatoes — Fancy Jersey Potatoes Fine Cookers 16-quart basket — **45c**

Flour — Scheuer's XXXX Patent Flour, 24½-lb bag a bag — **80c**

New Dill Pickles, dozen	18c
New Sauerkraut, a lb	5c
New White Clover Honey, Comb	23c
Cape Cod Cranberries, quart	10c

SUGAR — Best Refined Granulated Sugar 10-lb bag 69c, 25-lb bag $1.72. Sold at these special prices only with grocery orders.

Corn — Fancy N. Y. State Corn 7c can, 4 cans **25c**

Evaporated Milk Peerless or Gold Cross Brand, 3 tall cans 25c	Gold Medal Brand Pure Cocoa ½-lb box 15c	Scheuer's Premium Chocolate, ½-lb cake 15c kind, 2 cakes 25c	Fancy King Apples 8-qt. pony basket 30c	Japo Cleanser Chases Dirt 3 5c boxes 10c	Imported Boneless Sardines in Olive Oil, 25c kind, a can 22c
Jellycon Jelly Powder 3 pkgs. 25c, 1 extra sample pkg. given with this purchase	Cream Corn Starch 1-lb package 6c	Ritter's Baked Beans large cans 3 cans 25c	Armour's Sliced Bacon large jars 25c	Phillsbury Flour 24½-lb bag 90c barrel $7.00	Franco-American or Campbell's Soups 3 cans 25c
Sunshine Biscuit Co. Takhoma Biscuits a package 4c	New Farina or Pinhead Oatmeal a lb 6c	Rolled Oats Fresh and Sweet 6 pounds 25c	Hawiian Sliced Pineapple 25c kind, can 19c	New Sussex County Buckwheat a lb 5c	Columbia River Salmon ½-lb flat can 12c
New Prepared Buckwheat large package 12c	Fancy Jumbo Salted Peanuts a pound 35c	Fancy Candy Jordon Almonds Worth 60c a lb 35c	Family Size Mother's Oats, extra large pkg. and a piece of aluminum ware, all for, pkg. 28c	Just Received Finest Peanut Butter per lb 15c	Fine Ceylon Tea Rajah Brand a lb 35c
Empress Brand California Asparagus can 17c	Fancy Imported Peas 2 cans 25c	Just Received Red Raspberries large cans 15c	Fancy Cut Green String Beans a can 10c	Leggitt's Premier Asparagus Tips a can 19c	Fancy Queen Stuffed Olives large bottle 19c

Do not fail to visit the demonstration of Proctor & Gamble's Soaps at our store all week. Special prices on these goods. Save your wrappers and have them redeemed at 282 Morris Ave., Elizabeth, N.J.

6 cakes Satin Gloss Soap for 25c and 1 pkg. Premium Star Naphtha Powder Free.

Only White Naphtha Soap 2 for 9c; 6 cakes for 25c

6 cakes of Gold Soap for 25c and 1 pkg. of Premium Star Naphtha Powder Free.

Only Naphtha Washing Powder

5c size, 2 for.....9c

Special, large 4-lb package 18c

For Toilet, Bath and Laundry

2 for....9c
6 for...25c

For frying for shortening for cake making

25c Size . . . 22c

Trial Size . . . 10c

Store Open Every Evening

October Sale OF New and Used PIANOS and Player-Pianos

Store Open Every Evening

Commences Saturday, October 17th

Giving you the choice of more than 100 pianos, many of them new, some only a trifle used, some second-hand—all offered at the lowest prices ever quoted for instruments of equal quality.

Bona-fide Sale of New Pianos Direct from the Factory to the Home

and USED PIANOS taken in exchange by us for Grand, Upright and Player-Pianos made in our factory on Atlantic, Classon and Franklin Avenue, Brooklyn.

New Wissner, Leckerling and Reinhard Pianos in Discontinued Case Designs at a Saving of $75 to $100

New Upright Pianos — $190

of a reliable make, regular size, fine tone, fully guaranteed. Convenient terms.

New 88-Note Player-Pianos — $390

Up-to-date, reliable make. Simple mechanism, easy to play; the best low-priced Player-Piano ever produced. Monthly payments if desired.

75 USED PIANOS

Representing the greatest selection of real bargains ever assembled under one roof in Newark.

All used pianos have been thoroughly overhauled in the Repair Department of our Factory and are in perfect condition.

The values listed below are merely intended to illustrate the wonderful values which this sale holds for you.

CONCERT USED — **Wissner Grand $595.00** — A wonderful opportunity to obtain a high-grade instrument for the price of an ordinary grand.

SPECIAL — **Wissner Player-Piano** — Slightly used. Originally $1,050.00 — **$860.00**

Modern Mahogany Case (Used) — **Leckerling Piano $180.00** — Made and guaranteed by us. One at this price

Chickering, Orig. price $500.. $95

Kroeger, Orig. price $450.... $165

Weber, Orig. price $500.. $145

SLIGHTLY USED PIANOS---As Good as New

MILTON, Mah., orig. price $275..	$165	REINHARD, Mah., $250 style	$190	LECKERLING, Wal., $375 style	$280
REINHARD, Mah., $250 style	$175	REINHARD, Mah., $325 style	$245	LECKERLING, Mah., $400 style	$285
LECKERLING, Mah., $375 style	$180	LECKERLING, Wal., $375 style	$245	LECKERLING, Mah., $400 style	$285
REINHARD, Mah., $250 style	$180	REINHARD, Wal., $325 style	$255	WISSNER, Mah., $450 style	$290
PUTNAM, Mah., $250 style	$180	LECKERLING, Wal., $375 style	$265	WISSNER, Wal., $475 style	$355
PUTNAM, Wal., $250 style	$190	LECKERLING, Wal., $375 style	$275	LECKERLING, Player, mah., $650 style	$545

And Many Others

Square Pianos in Good Condition from $15 Up

Terms at Your Convenience

The Wissner Guarantee Is Your Safeguard

WISSNER PIANO WAREROOMS

903-905 Broad St. South
Opp. City Hall, Newark, N. J.

IN THE SPORTING SPOTLIGHT

MAC SAYS

WELCOME TO OUR CITY, EDDIE.

Ralph Smalley, captain of the 1915 North Plainfield High School baseball team, has corralled one Eddie Stallings to aid Tommy Mullin in whipping the Canadians into playing condition next spring. Eddie knows a thing or two about the big pastime and will undoubtedly prove of considerable value to the boroughites as an advisory master. Tommy did nobly with the material allotted him last year and it would be far from fair to yank him from his present position at the helm of baseball in the North Plainfield institution. Eddie will be sort of an assistant and will double the coaching staff now at hand. He is planning to move his worldly belongings to the Queen City during the next couple of days and will lead a daily existence here in the future. The Great White Way has no charms for Stallings and he has long been partial to the advantages offered in Plainfield for sports and living.

Wonder how Tommy Mullin and Eddie Stallings will pull when training in the same camp? Tommy and Eddie have never been the best of friends, but that old North Plainfield spirit may seek to bind broken ties and harmony will undoubtedly reign in the borough baseball circles in the future as it has in the past.

Christy Mathewson has announced his intention of entering the political game, thereby demonstrating that he is among the few baseball players who lead a human existence. Christy will take the stump for Frank Smith and William N. Runyon, two Plainfield candidates for office at the November election, and with the aid of "Big Six" they should be pushed into office with colors flying. Matty has demonstrated his oratorical ability on previous occasions and when he mounts the Union county rostrums in the near future to make speeches concerning the great work of his friends in the past and to vouch for their future promises he will be minus that knee quaking that so many stars undergo when they face the poloitical fans point blank.

Those Yale and Princeton supporters in Plainfield have had their little meetings on the baseball diamonds in this city and they now propose to relegate their activity to the golfing green. Saturday has been set as the date for the meeting of the Eli and Bulldog old guard on the Plainfield Country Club's links and the matches will undoubtedly excite more than a passing interest from sportsmen locally.

When the Michelin eleven appears on Cricket Field Saturday afternoon the Holy Cross footballists will be given an opportunity to try out some of the plays they have been holding under cover to date. Information in advance of the appearance of the team indicates that the New Brunswick warriors have not as strong an aggregation as the other teams that have played here this year and the contest will probably be one in which the red and blue can afford to take some chances.

EAGLES WILL CONVENE TO COMPLETE THEIR PLANS

Final plans for the Fraternal Order of Eagles' Bowling League are to be made at a meeting in the Newark Aerie of Eagles rooms next Sunday afternoon. The schedule will be adopted and the opening games will be rolled during the week of November 12. New Brunswick has dropped out of the league and its place will be taken by a Newark lodge. The circuit will include two teams from Newark and one from Elizabeth, Rahway, Somerville and Plainfield.

The schedule committee, composed of William Neafsey, of Elizabeth, Claude Reed, of Rahway; Frank Wittenbert, of Somerville, and James Mahoney, of this city, will meet in Rahway tomorrow night and complete work on the schedule. Each team will play forty-five games, meeting each opponent nine times.

FIRST FOR NEWARK ELKS.

The Newark Elks, champions of the Elks' Bowling League, will open the season tonight at home, rolling against the team representing the Hoboken lodge of Elks. The Newark team will be made up of the same bowlers that won the championship last season. Williams will roll first, followed by Hinton, Clark, Erler and Billy Weingarth, who will roll as anchor.

RAHWAY ELKS TOOK TWO GAMES ON HOME ALLEYS

In the match on the Rahway Elks' alleys, last night, the home team succeeded in capturing two games out of three from their Elizabeth rivals. In the opening contest Rahway was there for the moderate total of 763, but this was sufficient, for Elizabeth only accounted for 733.

The next game saw the visitors account for 885, while Rahway fell a shade below their work in the initial contest with 760. The final game saw the Rahway five jump to 902, McCartney leading with 226, while Albright turned in 203; Elizabeth went all the way back to 806.

The scores:

ELIZABETH.			
Nolte	135	181	147
Gathman	112	145	173
Maloney	182	185	180
Clauss	166	199	147
Bock	138	175	159
	733	885	806

RAHWAY.			
McCartney	207	150	226
Langton	133	152	155
Albright	144	161	203
Smith	115	118	171
Koops	164	179	147
	763	760	902

—Advertise in The Daily Press.

SPECIAL NOTICE
Schalk Celebrated Beer

Guaranteed product of choice barley malt and hops only. Free from artificial coloring or any other foreign substance. Brewed in the old Bavarian thick mash method under highest hygienic conditions. Fermented and aged exclusively in glass lined steel tanks.

Owing to the fact that our sales of this famous brew have increased to such an extent that we now receive these goods in large quantities, and we have therefore been allowed a liberal discount by the brewer, and as we are sure that our output in the future will enormously increase by selling at reduced prices, we have decided beginning October 1st to put this pure product on the market at **$1.50 per case of 2 dozen bottles, f. o. b.**

CENTRAL BOTTLING WORKS
Tel. 229. Corner Somerset and Chatham Streets.
HENRY HAURAND, Proprietor.

We regret to state that we can not deliver goods in Plainfield, but if you consider quality and prices you will find it will pay you to send for them. We call for empty bottles.

REPAIRING AS IS REPAIRING

that's ours. There's a difference in repairing; day and night are not more unlike than our way of doing things and what you'll often find elsewhere. Give yourself the benefit of the highest skill, an intimate knowledge of cycle construction and reasonable prices. Bicycle tinkers only hurry a wheel to its finish by making a mess of an important job.

We carry a full line of Hunters' Supplies.

LEO ZEISEL'S
222 WEST FRONT STREET.
Next to Proctor's.

LOCAL GOLFER AGAIN WINS "MET" TOURNEY

Mrs. H. R. Stockton Took Prize for Low Gross Score at Arcola.

A field of over seventy played in the one day tournament of the Women's Metropolitan Golf Association, at the Arcola Country Club, yesterday. The prize for the lowest gross score was won by Mrs. H. R. Stockton, of the Plainfield Country Club, who made the round in 92.

There was a tie for the net prize between Mrs. W. J. Faith, Wykagyl, with 95, 3-92, and Mrs. C. J. Fraser, Baltusrol, with 99, 7-92. A handicap of three gave Mrs. Stockton a net score of 89, but the association rule does not permit one player to win more than one prize.

The scores that local golfers turned in follow: Mrs. H. R. Stockton, 92, 3-89; Mrs. C. B. Lawrence, 122, 23-96; Miss Beatrice Hedges, 116, 10-106.

HOLY CROSS OUT FOR THIS VERDICT

Have Not Scored Yet But Claim They Will in Tomorrow's Game.

Acording to reports the Holy Cross football team is going to shake off the losing jinx tomorrow afternoon, on the Cricket Field, and score for the first time this season against the Michelin Tire Company team, of Milltown. The borough boys have lost two games and tied one this season, but not yet have they really annexed a battle. The team that is to appear here tomorrow was licked by the Franklins by a score of 40 to 0. The visitors are coming here with a different set of men than were used against the Newark bunch.

The local team has been playing listless football so far this season and an injection of spirit would go a long way toward getting them back into last year's form. The Milltown aggregation will be no cinch and will push the local team to the limit for the victory. They have practiced hard all week and are confident of taking home the larger end of the score and to aid them in this work they will bring about two hundred rooters in a special car.

Holy Cross practice was postponed last night because of weather conditions and will be held tonight instead if the weather permits. Coach Martin will be present and there will be a number of important changes in the lineup when the team takes the field tomorrow. The field has been roped off which will enable the assistants and policemen to handle the crowds better than heretofore. The two teams will lineup as follows.

HOLY CROSS		MICHELIN
Caulfield, Cummings	left end	Duna
Bremble, Lee	left tackle	Smith
Howarth, Glover	left guard	Meyers, Feaster
Carty	center	Snedeker, Smith
Smith	right guard	Heitzenroeder
Mair, Rutledge	right tackle	VanNuis, Kuhlthau
Webster	right end	Rodgers
Manning	quarterback	Disbrow
Coyle	left halfback	Hayes
Ricketts, Stiglitz	right halfbock	Hudson
J. Manning	fullback	Grabiel
Wilson		Evans

BORO GIRLS PREPARE FOR BASKETBALL TRIALS

The girls' basketball team of the North Plainfield High School will start practice next week and Captain Marjorie Burtis expects a large number to respond to the first call. All of last year's players are back in school and there are bright prospects for a record season.

Manager Lillian Spencer is busy arranging a schedule and already has several games booked with Plainfield, Westfield and some new teams. Flemington will be dropped from the schedule this season because of the poor facilities for traveling.

WILL TAKE ROOTERS.

Manager Updike, of the Plainfield High School football team, is making arrangements to secure an autobus to carry a number of rooters from the High School to Morristown, when the local eleven lines up against Randolph Military Academy team next Saturday afternoon.

—Advertise in the Daily Press.

CHRISTY MATHEWSON TO CAMPAIGN FOR LOCAL CANDIDATES.

Now that the baseball season is over and he has been relieved of his duties as correspondent for the New York Journal in covering the world series, Christy Mathewson, the premier Giant twirler, has turned his attention to politics. He is a close personal friend of Frank H. Smith, of Madison avenue, the Republican candidate for re-election as county registrar, and, in addition, is acquainted with State Senator Carlton B. Pierce, who is also a candidate for re-election, and former Judge William N. Runyon, also of this city, one of the Assembly candidates.

Owing to the interest in these men and the fact that he has a lot of friends in the county, the Mighty Christy is going to spend some time campaigning in the county with and for these men. He will spend Saturday with Mr. Smith as guest of Mr. Pierce at Cranford. While off the diamond, Christy spends his time on the golf links whenever possible, and now that he has taken up politics as a diversion, it is hoped he will be as successful as he has been as a diamond star.

EDDIE STALLINGS TO MOVE TO PLAINFIELD

Well Known Ball Player Will Coach N. P. H. S. Squad Next Spring.

Captain Ralph Smalley, of the North Plainfield High School baseball team, is already working in the interests of the team for next season and has secured the services of one of the best semi-professional baseball players in this section of the country to assist in the coaching of the squad next spring. This person is Eddie Stallings, formerly a member of the Plainfield Pets and one of the best outfielders that has ever played ball here.

Stallings, who was also one of the most popular players in this city while he was playing, will move to Plainfield some time this week and stated to the borough captain, who is a good friend of his, that he would have at least four afternoons every week off next spring and the borough leader immediately took advantage of a good thing and asked him if he would help in the coaching of the team. He agreed and together with Tommy Mullin, the North Plainfield team will have two of the best coaches available and should put out another good team.

Stallings, who has always had an interest in Plainfield, followed the city scholastic series last summer and liked the playing of the borough boys after they had lost the first game of the series to the city team. He expressed a willingness to help them to turn the trick again in 1915 and can undoubtedly show the borough players some good things to help them.

Tommy Mullin will also be on the job again next year at the first call and he will be the chief coach. Stallings played in the field for the local team for a number of seasons and is now out of the game because of an injured leg.

GOOD ATTRACTIONS BOOKED ON Y. M. C. A. SCHEDULE

The management of the Y. M. C. A. basketball team has arranged to have the first home game played on Saturday, November 7, when the strong Summit Chapel Club five will appear here. The first game of the season will be the Wednesday before that date, when the team will go to New Brunswick and play the Knights of St. Peter.

The Newark Public Service A. C. will send their strongest delegation out here on November 14. Games with Hope Chapel has been settled and the N. Y. U. Law School team, that proved such an attraction last year, will appear here on Thanksgiving and New Year's Day, the same as last year.

SPORTS OF ALL SORTS ON WEEK-END CALENDAR.

Tomorrow Afternoon.
FOOTBALL.

Holy Cross vs. Michelin, at Cricket Field, 3:30.

P. H. S. vs. Randolph M. A., at Morristown.

GOLF.

Plainfield Country Club—Play for Golf Committee Cup and Sweepstakes. Match play.

Park Golf Club—Continued play for President's and Oakmount Cups.

HOWE ONLY ONE TO BOOST HIS AVERAGE

George Took Four Out of Six Games Last Night at Expense of his Opponents.

There was some close competition in last night's play on the Knights of Columbus alleys and not one of the four players could get a clean sweep from an opponent. George Howe was the only one to increase his average, winning four out of the six while McInerney and Pasch broke even, and E. Taylor but two. Many double centuries were rolled, Pasch making three in the first match with McInerney, two of which he won. In the first game he made a 220 that stood for high score, although Howe came near this mark with a 218. In the first game McInerney made a 210 and in the second he dropped to 193, while Pasch hit for 201, giving him two games. Both went after the third game which was won by McInerney after a hard fight, the scores being 212 to 202.

Howe easily took the first two games from Taylor with scores of 213 and 218 against his opponent's 147 and 171. Howe dropped way down in his last game and lost it by a wide margin. Howe then hooked up with Pasch and took the first and third games, dropping the middle one by four points. He won the first by five but had an easy time in annexing the deciding roll. After dropping the first to Taylor, McInerney hit the wood for two double century scores and took the match. He also came near the high score mark in the second game with a 216. Taylor's best was 194, when he won the first setto.

The scores of last night's play follow:

McInerney	210	193	212
Pasch	220	201	202
E. Taylor	147	171	192
Howe	213	218	168
Pasch	167	172	156
Howe	172	168	182
E. Taylor	194	169	162
McInerney	166	216	206

Those who play tonight are:
Moynihan vs. Shannon.
Wilson vs. Kiely.
Kiely vs. Moynihan.
Wilson vs. Shannon.

BARACAS TAKE TRIO FROM WOODBRIDGE

They Outclassed Their Opponents on Dunellen Alleys Last Night.

The Baraca bowling team, of Dunellen, outclassed the Woodbridge five on the Dunellen alleys, last night, and took all three games with ease. All of the home team were in fine condition and hit the pins with accuracy, while the visitors kept most of their marks below the 159 mark.

Voorhees and Braun were the mainstays for the home team and each chalked up a 200 score, the latter getting high score mark for the match when he pinned for a 223 in the last game of the series. The first contest was the hardest of the three, although the scores were not very close at the end. The final counts for the first encounter were 834 to 749. The visitors slid away down in the second game and counted a total of 65 while the Baracas went 809. In this game Voorhees scored a 208. The last game was a complete walkaway, the finals being 845 to 738.

After the match the Woodbridge players were the guests of their opponents and a general social hour was enjoyed at which light refreshments were served. The scores of the games follow:

BARACAS.			
Frederick	196	136	145
Oakley	136	148	149
Voorhees	182	208	183
Zink	159	153	146
Braun	161	164	223
	834	809	845

WOODBRIDGE.			
Larson	132	115	161
Walling	145	103	123
Mark	174	145	154
Breckenbridge	136	146	157
Simonsen	162	156	143
	749	665	738

CUBS GET BRESNAHAN.

Chicago, Oct. 16.—Roger Bresnahan will manage the Chicago Cubs next season. The scheme of supplanting Hank O'Day, often spoken of during the season, is going through, and the former New York Giant and ex-manager of the St. Louis Cardinals has been selected definitely for the place. This news comes from an agent of Charles P. Taft, who has the absolute confidence of the Cincinnati owner of the West Side team.

MUCH LEFT TO BE DESIRED AFTER ELKS DROP TWO IN FIRST SERIES

Plainfield Pinners Outclassed by Jersey City Antlered Wood Splitters in Opening Trio of Contests in League Schedule—New Players Fail to Exhibit Any Remarkable Talent—Stout Sadly Missed—Captain Nash Does Some Phenomenal Bowling in First Appearance, Setting up an Individual Record of 247.

Rolling in their first series of the State Bowling League, the Plainfield Elks dropped two of the trio of contests pinned against the Jersey City "Bills" on the Watchung avenue chutes last night. High scores on the part of the visitors, who accounted for a pair of exceptional tallies during the evening, and a 247 credited to Captain Nash, of the locals, featured the evening's play. Nash was leading the antlered tribe for the first time and gave evidence of being a capable general of the men as well as a top-notcher in the actual pinning.

The first game of the evening went to Jersey City by a count of 977 to 828, the wide divergence in the two tallies being due to consistent bowling of the invaders and the numerous missed spares in the Plainfielders' side of the tally sheet. The Jersey City bowlers missed but two spares while the locals missed a total of nine. Bunching strikes appeared to be a specialty with the winners and they gave a rare exhibition of this art in the send-off setto. The ability to get strikes when they were needed was a conspicuous feature of the visitors' work and the punch appeared to be always forthcoming. In the Plainfield lineup Blatz, Campbell and Waldorf got poor starts and not one of this trio could gain his stride, although pinning on chutes that should be familiar to them.

The mid-contest was much closer than the first, the Skeetertown woodsplitters forging to the lead at the finish by an even dozen pins. Not as an excuse for the defeat but in justice to the pinners who took part under the "885" colors it must be said at this juncture that some unsportsmanlike and personal remarks from the side lines were directly responsible for the second reverse. This regrettable performance was charged up against the Plainfield brothers and were in no way instigated by the visiting delegation. In this encounter Captain Nash sprang into the limelight with the high score mark of the evening, a 247. Incidently this is the highest tally rolled in the three league series played to date and gives promise of standing a while. Corydon and Mahlenbrock, of Jersey City, rolled high in this session, getting scores of 226 and 204 respectively.

Plainfield wound up the evening with a victory when Chief Kiely came back with a 213 after some of the annoyers of the chief had made themselves scarce. Blatz dropped out in the final contest in order to give Walter Vail, a new aspirant to team honors, a chance to display his ability on the drives. Jersey City dropped out considerably in its work in the last match while the Plainfielders appeared to be gaining strength as they went along.

Chauncey Stout's bowling was missed by the team last night, he having been one of the consistent pinners in past years. He resigned at the beginning of the season to take up the captaincy of the juniors. Two men are trying for the vacancy, Vail and Waldorf, but neither exhibited the calibre of pinning that sets the world on fire. What they will do with more practise and continued experience in the league remains to be seen, but indications are that strange alleys will cause even a bigger decrease in these two aspirants' records. The opening tilt on the home drives gave Captain Nash a good chance to see just what the new men could turn out, but when seen by a Daily Press reporter this morning, he did not appear to be over optimistic concerning the strength of the aggregation as a whole.

The scores:

JERSEY CITY.			
Wright	187	150	204
Russell	193	147	142
Wasserman	182	181	176
Mahlenbeck	199	204	166
Corydon	216	226	160
	977	908	848

PLAINFIELD.			
Blatz	157	168	...
Vail	...	...	167
Kiely	175	136	213
Waldorf	157	158	181
Nash	181	247	160
Campbell	158	187	148
	828	896	869

"POP" MARTIN LEADS THE SAURER BALLISTS IN SEASON'S RECORDS

Bris Martin, manager and oldest player on the Saurer baseball team, that made such a fine record this season and also copped the city title, leads the Saurer boys in most all respects and has made an enviable record. Martin has played in 24 of the 28 games and accepted 93 chances at second base without a single slip. One other regular man on the team had a perfect fielding average, but he was an outfielder and in almost every case had fly balls to deal with instead of hot grounders that travel through second base. Martin also led the team in the batting department with an average of .330, Garretson being the nearest to this mark with .227.

The complete averages of the entire team are good and prove that the team was composed of the best ball players in this city and vicinity. In all there were fourteen players who took part in Saurer games and Mullin took part in the last nine. Garretson has a great fielding record, although he made eight errors during the season that pulled his average down to .969. He took part in 25 games and had a total of 241 putouts and eight assists beside his misplays. Harriman and Jaeger at third and short respectively made a total of 138 assists and 24 errors, Harriman getting credit for 10 of these. Jaeger was the only player who took part in every game and batted .229. Warry MacLaughlin pitched nine games and the rest of the work fell on Conshay, Miller and J. Dixon.

Martin again came to the front in the base stealing department and proved to be the fleetest man on the team, taking 114 bases. Harriman was second with 11. Only two members of the team made home runs, Martin and Alberts being credited with circuit clouts. MacLaughlin and Harriman each hit two or three sacks, while Garretson had nine doubles.

The team scored 176 runs against their opponents' 95 and had a batting average of .287. Twenty-three games were victories and five defeats.

Name and Position	G.	A.B.	R.	H.	P.O.	A.	E.	Sb.	Sh.	2b.	3b.	Hr.	Bat. Ave.	Fld'g Ave.
Harriman, 3b-ss	27	122	22	33	38	67	10	11	1	4	2	0	.270	.913
Jaeger, ss	28	118	20	26	43	71	14	9	1	1	0	0	.220	.891
Alberts, c-cf-rf	27	103	24	30	118	26	2	6	0	4	0	1	.291	.986
Martin, 2b-rf	24	94	21	31	57	36	0	14	1	7	1	1	.330	1,000
McLaughlin, p	9	32	7	7	2	17	1	3	0	0	2	0	.219	.950
Garretson, 1b	25	104	19	34	241	8	8	4	1	9	1	0	.327	.969
Miller, cf-p	26	94	17	25	33	13	0	6	0	2	1	0	.266	1,000
Wilson, lf	25	86	15	26	40	1	2	7	0	2	1	0	.302	.953
J. Dixon, 1b-rf-p	20	69	10	22	25	4	6	4	0	5	0	0	.319	.829
Conshay, rf-p	12	35	4	8	3	25	0	0	0	0	0	0	.229	1,000
L. Dixon, rf-1b	3	12	3	6	18	1	1	0	0	1	1	0	.500	.950
Berger, c	4	15	6	6	20	3	0	2	0	1	1	0	.400	1,000
Mullin, 3b-ss-c	9	31	7	8	50	11	4	6	0	0	1	0	.258	.938
Henry, 1b-rf	2	8	1	5	12	1	0	0	1	1	0	0	.625	1,000

Club fielding, .953; club batting, .287; won 23, lost 5; runs scored, by Saurer, 176; by Opponents, 95.

TRY A PRESS WANT AD

NEW JERSEY'S GREATEST STORE

Mail and Phone Orders Promptly Filled

HAHNE & CO.
NEWARK

Store opens Daily at 9 A. M. Closes Saturday 6 P. M.

Everything Ready to Make Saturday a Busy Day

AN EXTRAORDINARY OFFERING FOR SATURDAY ONLY—

100 Women's $15.00 Tailored Suits Special at $7.98

—One of the best suit offerings we've put forth in many a day. 100 brand new Fall suits—new in style, new in choice of fabrics and finely made by skilled men tailors.

—**The Coat** has the popular three-button effect, with a notched collar and small revers—medium length. Some have fancy backs, others are tailored finish and lined throughout with a good quality of satin.

—**The Skirt**, made in the correct Fall style—with a tunic overskirt effect.

—At this low price no C. O. D. or Mail Orders can be accepted. Come early in the day when the assortments are complete and at their best.

TOMORROW—VERY SPECIAL VALUES FOR GIRLS

$6 Girls' Fall Coats, Special at $4.98
—For girls of 8 to 14 years—made of fine qualities of cheviots, rough mixtures and some of chinchilla. An unusually wide range of colors and combinations; very specially priced. **$4.98**

$15.00 Coats at $7.98.
—Of chinchilla, zibeline and cheviot—some have trimmings of fur—others of velvet and self materials. Sizes 8 to 14 years. Values up to $15; special **$7.98**

Girls' $5 Wash Dresses, Special $3.98.
—Made of a fine grade of rep—and they come in white and wanted colors. Long French styles—with belt and plaited, others are tailored finish. One of the season's smartest styles. Sizes 6 to 14 years. Usually sold for $5; special **$3.98**

$1.98 Rain Capes, 98c.
—Rain Capes—indispensable to the young girl; 12 and 14 year sizes; circular style with hood; regularly sold at $1.98; special at **98c**

Second Floor

Our $5 Trimmed Hats for Fall

—Decidedly different from those found elsewhere at the same price—our hats bear that richness and smartness found in much more expensive models. They come in an unusually wide range of shapes and styles—including the Continental, the Scotch Turban and the Germaine Sailor—both plush and velvet. The trimmings embrace peacock, vulture and ostrich feathers, flowers of many kinds and rich colored ribbon ornaments.

Specials in the Untrimmed Hat Section

Black Silk Plush Hats—One of the most complete assortments in the city—nearly all wanted shapes and styles, at ..... **98c & $1.25**

Silk and Velvet Roses—In a wide range of choice, at **49c**

Children's Corduroy Hats, special at—49c, 69c, 98c

Children's Velvet and Plush Hats at—..98c and $1.25

Second Floor

Notion Specials

—**C. B Mercerized Darning Cotton,** in black, white and all colors, regular 5c kind, special at **3c**

—**King's Sewing Cotton,** in white or black; reg. 2 for 5c; special at **3 for 5c**

—**Collar Supports,** silk covered, 12 in a package; reg. 5c; special at **3c**

—**Sanitary Napkins,** three in a package, special at **10c**

—**Dusting Caps,** all colors; regularly 10c—special at **7c**

Main Floor

Your Choice of $1 Corsets, Special for 69c

—You may choose from W. B., R. & G., Thomson's Glove Fitting, P. N., and Warner Rust-Proof Corsets, in several good models. Worth up to $1.00 each—special at **69c**

—**P. N. Corsets, Special $1.00**—Of coutil, in medium bust and long hip models, trimmed with lace. Very special tomorrow at **$1.00**

—**$2.00 Corsets for $1.19**—Thomson's Glove Fitting Corsets, made of coutil, trimmed with lace—some with ribbon and lace. Values up to $2 at.... **$1.19**

—**$3.00 to $10.00 Corsets, $1.50 to $5.00**—La Vida Corsets, in low and medium bust, long hip and back models; lace and embridery trimmed — special at ..... **$1.50 to $5.00**

Second Floor

$1.50 Full Size Comforts Saturday Only at $1

—About 100 full size comforts, covered with slikoline and well filled with sanitary cotton and scroll stitched, in Russian and floral designs.

—**$3.75 Gray Wool Blankets, $2.98**—Full bed size, and in a good heavy weight; finished with pink and blue borders.

—**$5.00 White Wool Blankets, $4.25**—Full size; a good firm warp, with soft, downy nap, finished with pink and blue borders, and a 4-inch taffeta silk binding to match.

—**$6.50 California Wool Blankets $5**—In white, full bed size and standard weight—finished with pink, blue and helio borders, with wide silk binding to match.

Main Floor

We Give and Redeem Surety Coupons

JUNIOR ELKS' GAMES ANNOUNCED FOR YEAR

Secretary V. W. Nash, Jr., Made Public the Official List This Morning.

Secretary V. W. Nash, Jr., of the Junior Elks' Bowling League, today announced the schedule of games for the first season of the organization's which will open with a contest between the New Brunswick and Paterson youngsters on the latter's alleys Monday night, November 16.

The complete schedule follows:

Monday, Nov. 16, Elizabeth at Newark.

Friday, Nov. 20, New Brunswick at Paterson.

Friday, Nov. 20, Plainfield at Jersey City.

Tuesday, Dec. 1, Newark at Plainfield.

Thursday, Dec. 3, Elizabeth at New Brunswick.

Friday, Dec. 4, Paterson at Jersey City.

Wednesday, Dec. 9, Newark at New Brunswick.

Thursday, Dec. 10, Plainfield at Paterson.

Friday, Dec. 11, Elizabeth at Jersey City.

Tuesday, Dec. 15, New Brunswick at Plainfield.

Wednesday, Dec. 16, Jersey City at Newark.

Thursday, Dec. 17, Paterson at Elizabeth.

Tuesday, Jan. 5, Newark at Paterson.

Wednesday, Jan. 6, Jersey City at New Brunswick.

Thursday, Jan 7, Plainfield at Elizabeth.

Wednesday, Jan. 13, Newark at Elizabeth.

Thursday, Jan. 14, Jersey City at Plainfield.

Friday, Jan. 15, Paterson at New Brunswick.

Tuesday, Jan. 19, Plainfield at Newark.

Friday, Jan. 22, Jersey City at Paterson.

Friday, Jan. 22, New Brunswick at Elizabeth.

Wednesday, Jan. 27, New Brunswick at Newark.

Wednesday, Jan. 27, Jersey City at Elizabeth.

Friday, Jan. 29 Paterson at Plainfield.

Tuesday, Feb. 2, Plainfield at New Brunswick.

Wednesday, Feb. 3, Newark at Jersey City.

Thursday, Feb. 4, Elizabeth at Paterson.

Tuesday, Feb. 9, Elizabeth at Plainfield.

Tuesday, Feb. 9, New Brunswick at Jersey City.

Wednesday, Feb. 10, Paterson at Newark.

MANY REPORT FOR INITIAL PRACTICE

Largest Squad That Ever Turned Out Was at Saengerbund Hall Yesterday.

Twenty-three candidates reported for the first basketball practice of the North Plainfield High School team yesterday, in Saengerbund Hall. Cajtain Hyman Abrams had charge of the squad and shooting practice took up the majority of the time. There were many good players present. One of the most promising candidates for a substitute position on the first team is Appleton VanMater, who was given a chance yesterday. Although only in the eighth grade, VanMater is a fine player and a good guard.

Abrams has changed his players around, putting Duke VanMater in the guard position left vacant by Burner and Warren Townley was put in his place at forward. Conroy played the other forward and Love was stationed in the pivot position. The plan worked very well. This will put two new men in the shooting positions and the centre and guard places will be filled by last year's men. Several new plays are under consideration. Claude Jeffries, the new coach, witnessed the practice for a short time. He will take full charge of the squad in a few days.

Practice will be held regularly from now on and the team should be in fine shape for the first game next month. Those who reported for the initial practice are Thomas Ball, Vincent LaPorte, LeRoy Adams, Oscar Dilts, Roy Force, Edson Day, Harry Kirch, William Seidel, Martin McDonough, Roscoe VanCamp, John Dawe, Alfred Willett, Daniel Denny, Pete VanMater, Roy Love, Warren Townley, Augustus Vandeventer, Linwood Marsh, Jack Cannon and Hyman Abrams.

CITY LEAGUE MEETING.

There will be a meeting of the City Bowling League tomorrow night, in the offices of V. W. Nash, Jr., on Park avenue, for the purpose of completing arrangements for the league and to get it started as soon as possible. All of the representatives are requested to be present as this is an important meeting. There are six teams in the league.

—"A want ad task" is half done when your want advertising is well begun!

OUT OF THE HIGH RENT DISTRICT

YOUR CREDIT IS GOOD

DWYER & CO.

FORMERLY OF THE FIRM OF J.W. GREENE & CO.
329-335 PLANE ST. 3 DOORS FROM MARKET ST. NEWARK

PAY THE DWYER WAY

The Number of People

Who come HERE every day and make their purchases after comparing prices elsewhere, prove two things—that our values are BETTER than elsewhere—and that our prices are marked to fit those values. We have claimed this for some time, but the judgment of our customers prove it. Our stock of

Furniture, Beds, Bedding, Stoves, Rugs, Etc.,

Offers a wonderful selection of styles—all of reliable qualities; and our location—
"OUT OF THE HIGH RENT SECTION"—SAVES YOU 25 PER CENT.

Chiffonier 3.98

Usual $8.00 Value Built of Solid Oak, Polished Golden Finish

A big roomy Chiffonier, with wood gallery. Base fitted with 5 deep roomy drawers with lock, key and brass pulls. We consided this a splendid $8.00 value.

Oak Dining Table 4.98
Usual $8.00 Value

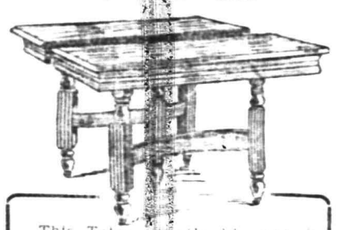

This Table exactly like cut, is built of oak finished gold in and highly polished. It is in family size extension table and has five heavy square legs and neatly finished stretcher.

Your Credit Is Good
It's Easy to Pay the Dwyer Way

Kitchen Chair 49 CENTS

Usual 85c. Value Limit 4 to a Customer

A strong, substantial, well-built chair, neatly finished; has continuous post back, firmly set spindles, fitted with solid wood seat. Comes in golden oak finish. We consider this a good 85c. value.

4.98 For This $10 Bed Outfit

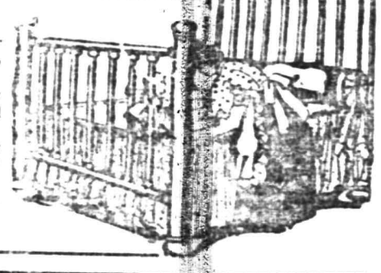

One Metal Bed—Well constructed of steel-tempered iron, enameled in white, any size.

One Spring—All metal, very resilient; well supported and vermin-proof.

One Mattress — Excellently made, close tufted and very comfortable.

We consider this outfit an excellent $10 value. See it before you buy.

Parlor Table 98c

This table in oak or mahogany finish nicely polished; size of top 24x24 inches, mounted on nicely turned legs, has large size lower shelf. We consider this an excellent $1.50 value. Only one to a customer at this price.

Size of Top 24x24 Inches

$8 Couch Bed 3.98

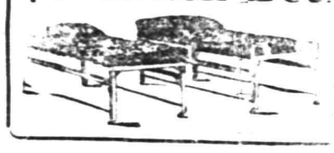

A Couch by Day—a Bed at Night . . .

A regular $8 article, strongly built with frame of seasoned hardwood, fitted with spring, cotton felt mattress and bolsters. Made of heavy Cretonne. See "closed a couch.

329-335 Plane St., Newark

Scene from "Seven Keys to Baldpate" at the Plainfield Theatre, Oct. 26.

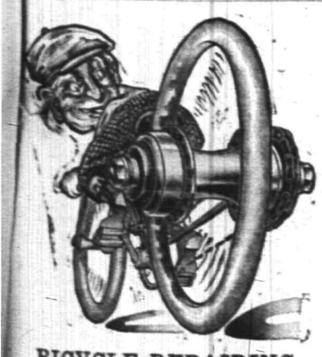

BICYCLE REPAIRING AND STORAGE
GEORGE L. SIMON
179 North Ave., opp. Depot.

EAGLE BOWLING ALLEY
Open to the Public
117 EAST SECOND STREET
Under the management of George Miller.

STALLINGS WON'T GO ON STAGE.

Boston, Oct. 16—George Stallings, manager of the Braves, refused yesterday an offer from a theatrical syndicate of $15,000 for a brief stage engagement.

DEXTERS CLAIM HOLY CROSS HAS A "YELLOW STREAK"

The Dexter football team will open its season Sunday afternoon against the Sons of Rest of New Brunswick, and the team has five hard games on the following Sundays. The manager of the team is forming one of the hardest schedules that it has ever faced and games will be played on Saturdays and Sundays.

The manager has offered November 22 to Manager Doyle, of the Holy Cross team, but nothing has been settled. The game is to be played at Perth Amboy and the borough team never goes out of town. The Dexters claim the State title and will not come to this city unless their terms in regards to a guarantee are fully accepted. The Perth Amboy team is spreading the report that the local team is afraid of them and will not play.

OUIMET'S NEW MARK.

Brookline, Mass., Oct. 16—Of the 136 golfers who played in the qualifying round of the open tournament at the Country Club, yesterday, only two did better than 80. One was Francis Ouimet, the national amateur champion, who had a 71, establishing a new amateur record for the course.

SOMERVILLE EAGLES HERE.

The second game of the triple match between the Plainfield and Somerville Eagles will be rolled on the Olympia alleys tonight, and the locals need to win this match in order to have a chance for the series as their opponents already have one to their credit. This will probably be the last game between these two teams before the State League starts and then they will meet again as both will compete in that organization.

MARATHON MEETING.

At a meeting of the Marathon Club, of the borough, held at the home of Harold Bach, of Somerset street, the resignation of George Hummel was read and accepted. It was decided to send a member of the club to New York to purchase jerseys, balls, monograms and other necessities for the starting of the basketball year. The manager already has a fine list of games arranged and the team will open about the first week of next month.

GOOD TO PLAY AGAINST ARMY.

Monroe Good, of this city, will play on the line of the Colgate football team against the Army at West Point, tomorrow. Colgate counts on winning this game as it had the Army beaten until the last few minutes of play last year. Good will be placed at guard.

POLO GROUNDS CHANGES.

A new entrance and exit will be part of a two-story office building for the New York National League Club to be erected at the Polo Grounds in New York. The building, which will be of concrete, will be located at the northwest corner of Eighth avenue and One Hundred and Fifty-seventh street. It will have a frontage of 82 feet and a depth of 253 feet and will be fireproof. The cost of the building will be about $20,000.

LOCAL Y. M. H. A. WANTED.

The New Brunswick Y. M. H. A. basketball team will play its first game of the season tonight, with the St. John's of that place. The former team is looking for games with outside teams and would like to hear from the local Y. M. H. A.

WALTER CAMP RESIGNS.

New Haven, Conn., Oct. 16—After holding the position for twenty-one years, Walter Camp has resigned as treasurer of the Yale athletic department. Henry Hodson has been elected to fill the position temporarily.

—If there's something a want ad MIGHT accomplish for you, put it to the test.

Sheets 72x90, Value 50c, at **32c**

The Leader Store

J. SKLAREW, Prop.

223 W. FRONT STREET, OPP. PROCTOR'S THEATRE

Flannel Gowns, Value 69c, at **38c**

Plainfield's Most Extraordinary Sale of New Fall and Winter Merchandise

Starts This Saturday at 9 A. M.

At a Saving From 33 to 50 Cents on the Dollar

The most wonderful collection of New Fall Suits, Coats, Dresses, Millinery, Waists, Skirts, Dry Goods and Children's Ready-to-Wear Garments. Owing to business conditions we are forced to sacrifice profits in order to turn our stock into cash. Take advantage of this Great Money Saving Opportunity right in the heart of the season.

NEW FALL SUITS
Of all wool materials; Russian Tunic Skirts, in all colors. Value $15.00. Sale Price—
$7.98

DRESSES
Made of Silk Poplin and French Serges; Russian Tunic styles. Value $7.98. Sale Price—
$4.75

SKIRTS! SKIRTS!
All Wool Serge in the Newest Fall Styles. Values $2.98 and $3.50. Sale Price—
$1.79

COATS
Long Coats and the new College Coats, in plaids and stripes. Values to $9.50. Sale Price—
$4.98

CHILDREN'S UNDERWEAR
Heavy Ribbed. Value 25c. Sale Price—
17c

BLANKETS
Full Size. Value $1.25. Sale Price—
79c

COMFORTERS
Full Size. $1.50 value. Sale Price—
85c

COMFORTERS AND BLANKETS
Value to $3.50. Sale Price—
$1.79

WAISTS
25 dozen of New Fall Waists; positive values, $2.00. Sale Price—
89c

BOYS' SUITS
New Norfolk style; patch pockets. Value $3.50. Sale Price—
$1.89

MILLINERY
Ready-to-Wear and Trimmed Hats at .....98c and $1.98

CHILDREN'S HATS
Values up to $3.00, at
98c

CHILDREN'S COATS
For Boys and Girls
Come and see for yourself the great values, at
$1.98 and $2.98
Worth Double.

FREE DELIVERY FREE DELIVERY

DON'T PAY WAR PRICES---HELP MADE-IN-AMERICA

—SHOP AT—

ROTH & CO.

SATURDAY

An Amazing Offer of Sugar Cured Regular Smoked Hams; half or whole, lb 17½c

BEEF **BEEF**

Fresh Plate, Brisket or Naval, lb 10c
Fancy Rib Roast, blade cut, lb
Ribs of Beef, special, lb
Chuck Steak, lb
Oven or Pot Roast, lb
Chuck Roast, lb
Fresh Chopped Beef, lb
New Process Rump Corned Beef, weigh 4 to 5 lbs, lb
16c

SPECIAL **SPECIAL**

16c Best Cuts (light Beef) first, second, third and fourth; Rib Roast, lb .. **18c**

Sirloin Steak, lb
Porterhouse Steak, lb
Flank Steak or Roast, lb
Sirloin Steak Roast, lb
Porterhouse Roast, lb
18c

Top Sirloin, lb 20c
Bottom Round for Roast, lb 22c
Round Steak, no bone, all meat, lb 24c

Big Advance in Wholesale Price

LAMB

But will retail Genuine Spring Lamb at the following cut prices:

Forequarters of Lamb, lb
Lamb for stuffing or roasting, lb
12½c
Legs of Lamb, lb
Hindquarters of Lamb, legs with all Loin Chops, lb
Rib Lamb Chops, fancy, lb
Loin Can. Lamb Chops, lb
18c
Lamb Haslets, each 10c

Fresh Killed JERSEY POULTRY

Free Delivery Free Delivery

Fresh Fricassee Chickens, lb
Fresh Boiling Chickens, lb
Fresh Stewing Chickens, lb
18c

Special lot of small selected Fricassee, weighing 3 to 4 lbs..... 20c

Roasting Chickens, 4 to 4½ lbs; Spring Chickens, Broilers, Fryers 2½ to 3 lbs; fresh killed; special, lb
22c

Fresh Killed Fancy Jersey Ducks, lb 23c

Just a few of our many specials in

MILK FED VEAL-Morris County

Free Delivery Free Delivery

Breast and Shank of Veal, lb..... 15c
Veal for Stuffing, lb..... 15c
Small Legs of Veal, Milk Fed, lb 18c
Fresh Cut Veal Chops, Milk Fed Veal, lb..... 20c

Moland's Bacon in Boxes. Calfs Liver, Swift & Co.'s Bacon in glass jars

JERSEY PORK

Free Delivery Free Delivery

Pork Kidneys, lb.....12½c
Tripe, lb 12½c

FRESH PIGS FEET

Just to Advertise—Pure Lard in the Prints, very fancy, lb..... 15c
Fresh Heavy Leaf Lard, lb 15½c
Fresh Pork for Roasting, (shoulder), lb 16½c
Small Fresh Cal. Hams, lb 16½c
Home Made Sausage meat, try it, lb 20c
Link Sausage, lb 20c
Squares of Fancy Boneless Bacon, weigh 1½ to 2½ each; special, lb 17½c
Boned Smoked Shoulders, no bone, no fat, half or whole, lb..... 18c
Salt Pork, streaked lean and fat, weigh 2 to 3 lbs, lb..... 14c

Sanitary DEL. DEPT. Home Cooking

Zimmerman's Celebrated

Knockwurst, Frankfurters, Spiced Beef,
BAKED HAM, lb 45c
POTATO SALAD, lb 12c
ROAST CHICKEN, 50c, by half 25c
STRICTLY FRESH EGGS, Dozen 41c
PICKLED HERRING, each 5c
CHICKEN SALAD, lb 50c
CABBAGE SALAD, lb 10c
MOLAND'S MINCED HAM, lb.....28c
BEEF LOAF, lb 18c
BUTTERINE, lb 18c
SMOKED SALMON, WHITEFISH, EELS
FRIED OYSTERS, dozen 28c
PHILADELPHIA SCRAPPLE.
BROOKFIELD BUTTER, EGGS, SAUSAGE.

Choice Sea Food for Saturday

OYSTERS CLAMS

Little Neck Clams, dozen 8c
Maine Lobster, special, lb.....30c
Boston Finnan Haddie, lb.....15c
25 Oysters ..... 25c Fresh Fish

GRAPE FRUIT, each 5c
CAPE COD CRANBERRIES, quart 8c
SWEET ORANGES, dozen 25c
RED OR YELLOW ONIONS, quart 5c

Big Fur Sale

Hitch Your Dollars to the Biggest Load They Have Ever Drawn

Astounding and most remarkable reduction of furs that are all quality, but so low in price that you will wonder at our stupendous bargains.

Experts at your service for remodeling.

The Store With a Reputation.

Charles Kurtzman Furs of Quality 178 E. Front

178 EAST FRONT ST., Dr. Pittis Office Building, PLAINFIELD.

Among the New Things in Our Fall Stock are:

JAPANESE GARDENS AND ACCESSORIES
FULPER VASE-CRAFT
ROSEVILLE POTTERY and
HEINTZ ART BRONZE GOODS

JOSEPH W. GAVETT

318 WEST FRONT STREET

GAVE A HOME-COMING AND BIRTHDAY PARTY

A home-coming and birthday party was held at the home of Mr. and Mrs. John Manley, of East Ninth street, Wednesday evening, at which there were about forty guests. The affair was arranged as a welcome for Mrs. Manley, who recently arrived home from Albany, and also as a birthday surprise to Dr. Frank Miller, of this city. Dr. Miller was presented with a large birthday cake and a bouquet of flowers.

Good music and games were enjoyed until a late hour, when a collation was served. Those present were Samuel Koch, of New York; Mr. and Mrs. W. C. Smith, Dr. Frank Miller, Mrs. E. J. Henry, Mrs. Wood and daughter, Iona; Mrs. W. Lowry, Miss Florence Hawkins, the Misses Edna Graff, Marjorie Robinson, Betty Mills, Cora and Edith Bush, Martha Casner, and Evelyn Manley, the Messrs. Karl Wilson, Howard Mellick, Elwood Waller, Fred Mills, Walter Weber, Raymond Manley and Mr. and Mrs. John Manley.

LYDIA CHAPTER O. E. S., TO GIVE CARD PARTY

Lydia Chapter, No. 41, O. E. S., will hold another social event tonight to be given in the form of a card party at the home of Mr. and Mrs. S.B. Joseph, 29 Willow avenue. Members and friends are invited to attend. For the benefit of the chapter an admission of thirty-five cents will be charged. Refreshments will be served during the evening.

The chapter is also planning for a dance to be held early next month. It will be an elaborate event, and the date and place will be announced within a few days.

TELEPHONING PRESCRIPTIONS.

When the dispatching of trains by telephone was first introduced it met with great opposition on the grounds that there was no written record between the dispatcher who gave the orders and the agents or trainmen who received them, and that it would be dangerous. In practice, however, it was soon discovered that the dispatching of trains by telephone was more expeditious and safe than the old way, because the dispatcher was able to talk personally with the one who received his orders, an original record was made at both ends of the line, and all misunderstandings of orders were avoided by the recipient being able to ask any questions that were necessary.

This same opposition was met with when the telephone began to be used by physicians in ordering prescriptions from druggists, but the practice has grown just as the dispatching of trains by telephone has grown, and for the same reasons—namely, that it is both more expeditious and safe. An article in The New York Telephone Review gives the opinions of a number of druggists on this subject. Only one druggist disapproved of the practice, and his reason was that he "had got along for thirty years or more in the old way and so would stick to it."

Several other druggists, both wholesale and retail, however, are quoted as being strongly in favor of the practice of physicians telephoning their prescriptions. The point was made that frequently written prescriptions are illegible, and it is not at all uncommon for them to contain mistakes in dosage. Even the druggist who objected to prescriptions being telephoned admitted that he occasionally gets one that he cannot read, or in which the amounts of the ingredients appear to be wrong, and then he holds up the prescription until he can communicate with the doctor by telephone. No such trouble is experienced, however, when the physician telephones his prescription. Both he and the druggist are experts, and the druggist is more apt to detect a mistake, if one should be made, than a trainman is if a train dispatcher makes a mistake. Neither physicians nor train dispatchers are accustomed to make mistakes, but to err is human, and it is better to have one caught immediately if it is made, and this can best be done by telephone.

Another advantage the druggists claim for telephoning prescriptions is that it frequently saves a patient having to come to the drug store at all, or if he wishes to come he can find his prescription waiting for him when he arrives instead of having to make a return visit. This is especially convenient for patients who have trains to catch, engagements to meet, or who are in a hurry on account of the administration of the medicine and time is an element of importance. One druggist says: "My prescription desk would be a pretty quiet spot in my store were it not for the telephone on it". Another druggist says: "The telephone has indeed demonstrated itself to be without any doubt the best way for the physician to give us his prescriptions. The reasons are numerous. It saves time. It is more accurate than writing them. The written prescription is very often illegible and contains mistakes in dosage. Both of these difficulties are obviated when telephoned, for we always repeat the prescription back to the sender, then mark the date, the physician's name, and directions on it, and file it in numerical order in our prescription books".

An illustration of the benefit of the long distance telephone is embodied in the following statement by a druggist. He says that when a patient in one city is taking a course of treatment from a physician in another city a trip is avoided by the physician simply calling up the druggist and saying, "You are treating Mr. —— with such and such a course of treatment. I want you to change it as follows." He then dictates the new prescription This druggist says, "I have had ten years experience in taking prescriptions over the telephone and I cannot recall a single mistake resulting therefrom."

TELEPHONE RATES COMPARED UNDER PRIVATE AND GOVERNMENT OWNERSHIP.

In an address on government ownership of the telephone before the North Board of Trade, Newark, N. J., and printed in the Telephone Review, F. H. Bethell, Vice-President of the New York Telephone Company, gives facts and figures showing that telephone rates are less in this country than abroad. He says:

"To begin with, our chartered companies not only build better than do governments, but we build much more economically. As witness the investment per telephone in the countries we have considered is:

Great Britain	$178
German empire	178
France	257
United States	125

"In Great Britain the revenue per telephone is greater than the same revenue here by $5.90 per annum. In the German Empire, it is greater by $2.80 per annum, and in France it is greater by $9.20 per annum.

"At the rates prevailing in Great Britain, the American public would have paid last year for its telephone service $54,000,000 more than was paid. At the German rates the increase would have been in excess of $25,000,000, while at the French rates it would have amounted to an increase of $83,000,000.

"These figures, astounding as they may seem, were deduced from official records. It is merely a matching of our country against those other great nations without regard to ownership."

BEGIN PROBE OF ROCK ISLAND.

Washington, D. C., Oct. 16.—With Commissioner Clements presiding, the Interstate Commerce Commission today began an investigation of the financial operations of the Chicago, Rock Island and Pacific Railroad. Chief Counsel Joseph W. Folk, who has been working on the preliminary inquiry, is representing the commission at the hearings.

Little Girls' Coat

Very pretty mixtures with fashionable tunic effect, collar, cuffs and tunic piped with good quality velvet; mercerized sateen lining throughout; sizes 6 to 12, colors, brown, blue and green.

LOW FACTORY PRICES ON FALL GARMENTS

Nowadays every woman in making purchase buys where she can get the best values at the lowest prices.

ARE YOU ACQUAINTED WITH US?

WE SELL

Suits, Coats, Capes & Skirts

Lower than you can buy them for at retail stores. Why? Because we do not have to pay enormous rents for ground floor space, window trimming, clerks, etc.

We Manufacture and Sell Direct to You

Condition of Sale—Keep your purchase one week, compare prices—if we are not one-third cheaper, return purchase and get your money and carfare.

S. Krauthamer

Makers of Ladies', Misses' and Children's Coats and Suits
400-402 Watchung Ave., Uptairs. Plainfield, N. J.

WE DO FINE JOB PRINTING. TRY US

Coat Sale For Saturday

RARELY COMES SUCH AN OPPORTUNITY AS THIS

COATS AND CAPE COATS—styled with that wonderful ingenuity and art possessed by only a few designers. Every garment is tailored by experts from a timely fabric—luxuriant, pronounced or restrained, but in perfect harmony with the mode and the moment. **HERE THEY ARE AT MONEY SAVING PRICES.**

$5.95

Coats for misses and small women in mixtures or all lined boucles with plush collars. All this season's styles.

$7.85

Coats in so wide a variety of this season styles that any description here would be inadequate. Cape coats, plain or trimmed coats, mixture coats, etc.

$9.85

Rich broadcloth coats, fine zibelines, popular winter coats, cape coats, plain or trimmed coats. Many full length models, good selection, in all sizes.

Children's Coats

Children's Fall Coats in pretty mixture cloths, cheviots and broadcloths; wide variety of styles and colors.

$4.45

Children's Coats in long wearing cheviots with checked collars.

$2.95

Girl's and Junior Coats

GIRLS' CHINCHILLA COATS—Also several other sizes in *cheviots and zibelines.*

$5.00

GIRLS' FALL COATS, in two popular styles; made in navy or brown cheviots.

$3.95

NEW JUNIOR COATS, in chinchilla, plaid and cheviots, plenty of styles to select from.

$7.50

Suits For 80 Women Saturday at $10

ALL NEW STYLES, SOME ARE SAMPLES; POPLINS, NOVELTY MATERIALS, CHEVIOTS. HERE ARE THE SIZES—14, 16, 18, 26, 38, 40, 42.

J. A. Fass

THE PARIS STORE

Salmagundi

By George I. Sill.

It's a pretty poor specimen of humanity who can't take a good-natured "jolly."

It is estimated that the annual catch of lobsters in the world is 125,000,000, which doesn't seem enough to supply the soubrettes on Broadway. Still, there are a good many "lobsters" yet uncaught.

We told our friend Bob Cynicus, that according to estimate there is only one sudden death among women to eight among men. "Sure!" said he, "that's because women linger on so, hoping to have the last word."

One result of a little more than two months warfare in Europe, are over three million refugees without homes or money. About 1,000,000 of these are in France, at least this number in England and Holland, and perhaps as many or more from the border towns of East Prussia and Germany, besides those fleeing from the Polish territory occupied by the Germans.

The Paterson Press has a terse, sententious article of three lines, headed, "The Butter Record," which is devoted entirely to the efforts and accomplishments of the placidly ruminating cow—as if she were the only animal interested or concerned in the record aforesaid. On a careful perusal of it we looked in vain for the merest mention of another animal who in all ages has borne a most unenviable reputation as a butter. Is *this omission the result of carelessness*, or is it the outpouring of petty spite due to some untoward exhibition of the animal's marvellous ability directed toward the editor personally, in days gone by?

We are sorry to learn from a despatch to the War Department, that the situation at the besieged Mexican town of Naco, is unchanged. The report among other things says: "It is impossible to prevent bullets from Naco falling on the American side as long as firing is continued. "This gives us a little hope, as we have every reason to believe if the combatants can be persuaded to cease discharging their firearms, no more bullets will fall on United States territory. It now only remains for someone with the glad hand and joyous smile to go to Naco, and act as persuader.

According to a United Press despatch, Germany is preparing a surprise for the world in the siege guns now being manufactured. It is claimed these guns will have a range *of twenty-five miles and do vastly* more damage than those already proven so effective. She is also said to be making a monster cannon firing a projectile capable of piercing the armor of any battleship afloat. If Germany wins out in this contest she will owe a debt of gratitude to those master builders of ordnance, the Krupps. Lately we have not heard anything more concerning the bomb the French are said to have invented, the fumes of which would asphyxiate whole companies of the enemy.

Lord Curson, former Viceroy of India, in a speech concerning the war, recently, advised his audience to study and take to heart a few don'ts. We imagine some of these don'ts would be rather delusive and hard to capture. For instance, the following:

"Don't be overjoyed at victory."

"Don't be downhearted at defeat."

"Don't be unnerved by personal or family bereavement."

"Don't be frightened at the casualty list, so long and sometimes so distressing."

Among the rest, however, this "don't" seems to be a pretty good one:

"Don't begin to divide up the German Empire before you've got hold of it."

Herman Ridder's assertion that next to the throne, the army is the most popular institution in Germany, gives us pause. While the army must be particularly popular at this time, we always thought the brewery (and with good reason!) in that country stood first, second and third in public estimation. Yet, when we stop to consider the hundreds of thousands among our good German *and German extraction citizens* who at present are just yearning to get over on the other side to join the army and help William accomplish his ambitious purposes (and perhaps themselves *incidentally, to lose an* arm, a leg, a head or some such matter) we don't know but what there may be something in the Staats Zeitung editor's contention. Possibly when the Teuton in large quantities, left the Fatherland, he didn't realize the advantages he would have now enjoyed following some band tootin' The Watch on the Rhine to a sanguinary battlefield. They say a battle generally braces a man up (if not unhurt) and gives him nerve, in other words acts as a tonic—one can never tell; perhaps the poor fellow might have thought a battlefield would be Teutonic a place for him. But be that as it may.

We believe the saying, "A fool and his money is soon parted," originated with Dr. Franklin and was published in his "Poor Richard's Almanac." It has a sound of the doctor, anyway. Like the story we told the other day about Thomas Jefferson, we cannot vouch for its authenticity—it runs something as follows. Franklin, when a boy had a friend whose money was always "burning a hole in his pocket," and thinking to teach him a useful lesson of careful thrift, one day suggested that they match pennies. As his friend was entirely unacquainted with the rules of the game, the suspicion may be pardonably entertained that the young philosopher looked upon him as a Soft Snap. "Now," said Benjamin, "we'll toss up—heads I win, tails you lose." He said this pleasantly, even enthusiastically, but rapidly. After Benjamin, who was at least three generations ahead of his time, had acquired a pile of pennies the size of a haystack, *his friend suddenly stopped* and began peeling off his coat with great deliberation.

"What are you doing that for?" innocently inquired the future diplomat; "it isn't hot."

"No," said his adversary, "but it soon will be."

"Put it on, put it on!" said Benjaman, "as sure as William Penn ate Quaker Oats you'll catch your death of cold."

"Cut out the sympathy for me and have pity on yourself. I have just had a hunch and been put wise," returned his friend.

Look to your wardrobe—

Then look to us for whatever's needed for Fall.

Clothing, being the backbone of our business, naturally gets in the limelight more often, but it doesn't overshadow the auxiliary departments.

Hats, shoes, shirts, neckwear, underwear, pajamas, hosiery, gloves, traveling goods, toilet articles, trunks and bags, umbrellas and canes, sporting goods, motor wear and accessories.

All of the same high quality as our suits and overcoats and at prices consistent with first-class workmanship.

Everything men and boys wear.

ROGERS PEET COMPANY
Three Broadway Stores
at Warren St. at 13th St. at 34th St.
NEW YORK.

THE
APPLEGATE QUALITY COUNTS

QUALITY—WEIGHT—LOWEST PRICES.

SPECIALS for SATURDAY

Best Creamery Butter, Gude's Royal prints	37c	Chuck Roast, lb..... Pot Roast, lb.....	16½c
Hindquarters Mutton, Loin Mutton, lb.....	15c	Rib Roast, blade cut, lb	17c
Loin Mutton Chops, lb	18c	Sirloin Steak, lb	22c
Hindquarters Genuine Lamb, lb	18c	Fresh Killed Jersey Fowl, lb	25c
Short Forequarters Lamb, lb	12½c	Fresh Killed Milk Fed Roasting Chickens.	28c
Lamb Chops, lb	18c	Fresh Killed Stewing Chickens, lb	18c
Fresh Hams, lb	20c	Fancy Maine Potatoes, 16-quart basket	43c
California Hams, lb	15c	Sweet Potatoes, 16-quart basket	50c
		Red Onions, 16-quart basket	40c
		Yellow Onions, 16-quart basket ...	40c

All goods delivered—Special attention given to telephone orders.

CLIFFORD L. APPLEGATE

164 E. Front St. Tel. 1110. Opp. Woodhull & Martins

An Eagle Eye

will weaken in old age, and have to be reinforced by properly adjusted glasses, as well as the meek and gentle eye. Don't neglect your eyesight when it needs assistance, any more than you would your health. We will test your eyes free and give you new sight by adjusting a fine pair of glasses to them.

LEO SLONIM
Optometrist
226 W. FRONT ST. PLAINFIELD, N. J.

Wrench Tools

Every useful Tool that's needed to make things snug and tight. You'll find all the little low cost Wrenches as well as the higher grade Tools—and quality for quality, you'll find lower prices than you've ever seen.

Every useful Wrench and Tool that's needed is here and makes it still more interesting for you to **"Come in and Look Around."**

F. A. KIRCH & CO.,
205 Park Ave., Plainfield, N. J.
Phone 578

Then the story goes on to say, that during the ensuing unpleasantness Franklin was compelled to fall back seven kilometres.

E. R. ACKERMAN TO LECTURE.

Former State Senator Ernest R. Ackerman will address the Dutch Arms, men's association, of Trinity Reformed church, at a "ladies' night" affair to be held at the church, Monday evening, October 19. His subject will be "Vacation Rambles in the Far East." Refreshments will be served and there will be good music. A short business meeting will be held at 7.45 o'clock, prior to the lecture.

McDEVITT-MARTIN.

Miss Rose E. McDevitt and Patrolman Roy Martin, both of this city, were married Wednesday evening at St. Mary's church by Father Bernard M. Bogan. Mr. and Mrs. Clark Hammel accompanied the couple. The bride and groom will reside at 333 Manson place.

The departure of the cook or maid does not prostrate the lady who knows the efficiency of Press want ads.

And wait ad-reading servants are of the desirable class.

PAINTERS AND DECORATORS.

JAMES C. HANSEN
DECORATOR
DEALER IN
PAINTS, OILS, GLASS,
VARNISHES, Etc.
141 East Front St., Plainfield, N. J
Distributor of John W. Masury
& Son's Pure Colors Ready
Mixed Paints, Etc.

ARRIVAL AND DEPARTURE OF MAILS AT PLAINFIELD POSTOFFICE.

May 20th, 1914.

NEW YORK MAILS. Arrive—5:30, 8:00, 8:40, 11:45 a. m., 1:30, 2:30, 5:00, 5:20, 8:20 p. m., 12 midnight. Close—6:30, 7:45, 10:00, 10:45 a. m., 12 noon, 2:00, 3:30, 5:45, 7:45, 9:00 p. m.

SOMERVILLE AND EASTON. Arrive—8:40, 10:45 a. m., 12:45 and 7:08 p. m. Close—6:30, 7:45 a. m., 1:30, 4:30 p. m.

PHILADELPHIA—Direct. Arrive—5:30, 8:00, 8:40, 11:45 a. m., 12:20, 2:30, 7:00 p. m. Close—6:30, 11:30 a. m., 1:30, 3:5, 6:50, 9:00 p. m.

THROUGH FAST MAIL FOR EAST Close—12 noon, 2:00, 3:50, 5:45 p. m.

DIRECT THROUGH FAST MAIL FOR WEST Close—6:50, 11:30 a. m., 1:20, 5:00 and 9:00 p. m.

DIRECT SOUTHERN MAILS Close—6:30, 11:30 a. m., 1:30, 7:00 and 9:00 p. m.

PENNSYLVANIA. West of Easton Close—6:30 a. m., 1:30, 5:00, 7:00 p. m.

ELIZABETH—Direct. Arrive—5:30, 8:40 a. m., 1:30, 2:00, 5:20 p. m. Close 7:45, 10:00 a. m., 12 noon, 3:45, 9:00 p. m.

NEWARK—Direct. Arrive—5:30, 8:45 a. m., 1:30, 2:30, 5:20 p. m. Close—6:30, 7:45, 10:45 a. m., 12 noon, 2:00, 3:50, 5:45, 9:00 p. m.

WATCHUNG. Arrive—1:00, 6:45 p. m. Close—9:00 a. m., 5:30 p. m.

WARRENVILLE. Arrive—1:00 p. m. Close—9:00 a. m.

SUNDAY MAILS. Office open from 9:30 to 10:30 a. m.

A. E. HOAGLAND, P. M.

TIME TABLE
Plainfield Transit Co.

Auto Bus Service Between Plainfield and South Plainfield, Plainfield and Stirling, Plainfield, Warrenville and Mount Bethel.

PLAINFIELD and SOUTH PLAINFIELD

WEEK DAYS.

Leave Plainfield—6:30, 9:00, 11:45 a. m. *1:00, *1:30, 4:00, 6:00, 6:10, *7:00, 10:45, *11:15.

*Saturday only. xExcept Saturday.

SUNDAYS.

Leave Plainfield—9:00 a. m. 12:00 noon, 2:00, 4:30, 5:00, 9:00 p. m.

LEAVE SOUTH PLAINFIELD.

WEEK DAYS.

Leave South Plainfield—7:00, 9:30 a. m., 12:00 noon, 1:30, *2:00, *4:30, x4:45, 5:30, *7:15, 7:30, 10:50, *11:45 p. m.

*Saturday only. xExcept Saturday.

SUNDAYS.

Leave South Plainfield—9:30 a. m., 12:15, 2:30, 4:30, 5:30, 9:30 p. m.

LEAVE PLAINFIELD.

Leave Plainfield—6:20, 8:10 a. m. *1:00, 3:00, 4:20, 6:25, *10:00, *11:00 p. m. Sundays and Holidays, 9:00, 10:30 a. m., 3:00, 4:30, 6:30 p. m.

Leave Watchung—6:35, 8:25 a. m., *1:10, 3:10, 4:40, 6:35, *10:10, *11:10 p. m. Sundays and Holidays, 9:10, 10:40 a. m., 3:10, 4:40, 6:40 p. m.

Leave Stirling—8:50 a. m. *1:35, 5:00, *10:30 p. m. Sundays and Holidays, 11:00 a. m. 5:00 p. m.

Leave Warrenville—6:50 a. m. 3:30, 6:50, *11:30 p. m. Sundays and Holidays, 9:30 a. m. 3:30, 6:50 p. m.

Leave Mt. Bethel—7:00 a. m. 7:00 p. m. Sundays and Holidays, 9:45 a. m. 7:00 p. m.

PLAINFIELD, WATCHUNG, WARRENVILLE and MT. BETHEL.

WEEK DAYS AND SUNDAYS.

Leave Plainfield—6:25 a. m., 3:00, 6:25, *11:00 p. m.

Leave Watchung—6:35 a. m., 3:10, 6:40, *11:10 p. m.

Leave Warrenville—6:55 a. m., 3:30, 6:50, *11:30 p. m.

Arrive Mt. Bethel—7:10 a. m., 7:15 p. m.

Leave Mt. Bethel—7:10 a. m., 7:15 p. m.

Leave Warrenville—7:20 a. m., 3:3[illegible], 7:[illegible], *11:[illegible] p. m.

Leave Watchung—7:30 a. m., 3:45, 7:10, *11:[illegible] p. m.

Arrive Plainfield—7:40 a. m., 4:[illegible], 7:5[illegible], *12:00 p. m.

*Saturday only.

Sundays and Holidays the bus will leave for Watchung, Warrenville and Mt. Bethel at 9:00 a. m., instead of 6:30. Other trips will be the same as week days.

PLAINFIELD and STIRLING.

Leave Plainfield—8:15 a. m., 4:30 p. m.

Leave Watchung—8:25 a. m., 4:45 p. m.

Leave Stirling—9:30 a. m., 5:15 p. m. 11:15 a. m. bus connects with 9:37 a. m. train at Stirling for Newark. 4:30 p. m. bus connects with 5:15 p. m. train at Stirling, from Newark.

SATURDAY EXTRAS ONLY.

Leave Plainfield—3:00 p. m.

Leave Stirling—3:30 p. m.

SUNDAY ONLY.

Leave Plainfield—10:30 a. m., 4:30 p. m.

H. W. CAMPBELL, Mgr., 310 Park Ave. Phone 130 Plainfield.

COAL DEALERS.

TenEyck & Harris
Dealers in
LEHIGH VALLEY COAL.
Tel. 2081-J-2 South Plainfield.
or 1155.

Kindling and Grate Wood.
Prompt deliveries. Orders received:
89 SOMERSET STREET.
JOHN MOBUS.
P. O. Box 320. Telephone 10-F-4.

N. MEYERS & SONS
COAL
COKE AND WOOD
Office tel. 1152-W. 121 Watchung Av.
Yard tel. 1911-W.
Fourth and Washington Streets.

RITZ Inc.
BABCOCK BUILDING
CANDIES, ICE CREAM
DAINTY LUNCH

A. H. ENANDER
SANITARY PLUMBING, GAS FITTING, STEAM AND HOT WATER HEATING.
Contractor for Sewer Connection
125 WATCHUNG AVE.

FLOORS
Laying, Scraping, Finishing, Refinishing of Thin and Heavy Hardwood and Softwood Flooring.
Estimates Cheerfully Furnished.
GEO. E. WATT
814 NEW ST. Tel. 966-W

THE PLAINFIELD THEATRE

The wonderful sense of hearing which nature has provided for many animals of the forest, who are not of the predatory type, is shown by a remarkable illustration in the Paul Rainey African Hunt pictures, which are to appear at the Plainfield Theatre, today and tomorrow, afternoon and evening. Here two elephants are shown taking care of their young, washing them and protecting them from the other animals that crowd about the water-hole. Suddenly the ears of the female elephant flap forward. She has become conscious that something strange is near. Her male companion becomes alarmed and he too thrusts out his great ears. They have evidently heard the click of the camera in the distance, but as the camera was hidden behind a screen of underbrush, and their eyes failed to corroborate the evidence of their ears, they returned to the care of their young, much to the relief of Mr. Rainey. It is such intimate pictures of the animal life of the African jungle as these that so fascinate and instruct.

It isn't often that the editor of this department has a chance to recommend any attraction in advance from first-hand knowledge, and hence there is especial pleasure in declaring for the enjoyment of "Seven Keys to Baldpate," which comes to the Plainfield Theatre, Monday evening, October 26. This play ran all last season at the Astor and Gaiety Theatre in New York, the writer seeing it at the former playhouse, spending an evening of combined fun, thrills and absolute astonishment. It is difficult to describe "Seven Keys to Baldpate," without betraying some of the surprises which constitute its greatest enjoyment to the playgoer. The action all takes place in a summer hotel in the dead of winter, a fact which in itself is sufficiently unusual. Hither comes one Billy Magee, a novelist, who wants a place of absolute quiet in order to write a novel in record time, and who has been furnished with "the only key to Baldpate," by the owner of said inn. Of course, as the title informs you, it turns out that there are six other keys to Baldpate, and there is no quiet in that inn. You may be sure of that, for George M. Cohan wrote the piece. The first company, the one seen by the writer in New York, was not made up of famous people. Wallace Eddinger, who had the lead, was the only one of much reputation, but they were good players, and they were well rehearsed. The company we will see here contains rather more names of importance than the New York company. William Wagner, a young comedian of fine reputation, plays the author. Altogether this company promises as well as the first. And the play itself is great fun.

NEW YORK AMUSEMENTS

Combining noble sentiment and subtle humor to a greater degree than any play seen on the stage of a New York theatre in years, George M. Cohan's "The Miracle Man," at the Astor Theatre, is providing mental nourishment and moral uplift to that great army of pleasure seekers who are just matter-of-fact enough to desire that the story of a play be carried to a definite conclusion, and its benefiment not left as is too often the case—to the imagination of the audience. Mr. Cohan has often been referred to as "America's foremost playwright;" but it remained for "The Miracle Man" to furnish proof of his positive genius.

Laughter is the human expression for keen enjoyment, and thousands of the family are being provided with that healthful exercise while viewing "It Pays to Advertise," that screamingly funny play now at the George M. Cohan Theatre. The piece is called a farce, in that it furnishes an extravagant amount of fun in a clean way, the classification is correct; but the story around which Messrs. Cooper Megrue and Walter Hackett have woven their plot is so natural and true to life that its playing, at the hands of the admirable company who visualize its several characters, provide a series of everyday happenings all the more enjoyable because of their genuineness.

New Providence.

Mis Blanca DeVitalis, of Madison, is a guest of Mr. and Mrs. William A. Condon, of Springfield avenue, West End.

Mr. and Mrs. Emil Richter, of Brooklyn, are spending a week with Mr. and Mrs. Frank C. Shaffer, of Berkeley Heights.

Miss Helen Moore, of Brooklyn, has returned after visiting Miss Olive M. Bogart, of Gillette.

C. O. S. MEETING.

The Charity Organization Society will hold its annual meeting Monday evening, October 26, at 8 o'clock, at its rooms in the Babcock building. At that time reports will be read and officers elected.

—Advertise in the Daily Press.

Anniversary **FURNITURE SALE**

17,500 PIECES OF HIGH-GRADE FURNITURE AT BARGAIN PRICES ADDED TO THIS SALE

The thoroughness of our preparations for this gigantic sale carnival can now be realized. In order to give greater price concessions than ever before granted, we ordered enormous quantities of our standard high grade merchandise. The sacrifices made are yours. Besides a generous share of our profits. This is our way of celebrating our birthday, and millions of satisfied customers will tell you that, as sure and as sure as you are getting wonderful bargains now, the opportunity of the magnitude and money saving opportunities of this sale has ever before been presented.

LET US START YOU HOUSEKEEPING

Whether you intend starting with a single room, an apartment or an entire house, you are sure to find everything you need at 50 per cent. The advertised articles are but examples and can give you but a faint idea of the thousands of equally great money saving bargains in every department in our store. If you desire credit, you may select whatever you want, and we will gladly open a charge account for you, and at once extend to you the benefits of our most liberal credit system. Come into our store, get the prices on anything in our mammoth stock, then compare our prices with those of any other furniture or credit store and convince yourself that we are the place to buy for cash or on credit.

OUR PRICES ARE ALWAYS THE LOWEST

Boarding house and hotel keepers accustomed to buy at wholesale prices are particularly urged to visit our store to see the marvelous bargains. We guarantee that these prices will save you money.

Dining Room Suite Reg. Price $300 — **189.75**
Genuine quartered oak, golden finish, highly polished. Consists of buffet richly carved, china closet, serving table, extension table, four side chairs and 2 arm chairs, with genuine leather slip seats.

To Our Customers
We particularly desire our customers to take advantage of the marvelous bargains in this sale. Whether your account is open or if you have closed it, you may purchase whatever you desire and have it added to your account without any extra deposit and without any extra charge of any kind.

Choice of Blanket or Couch Cover Reg. Price $2 — **1.49**
Splendid quality. A splendid selection, heavy weight, fleecy nap, fast colors, attractive borders and fancy patterns, color with large fringe, many beautiful designs, better than equals as great specials.

FREE LIFE INSURANCE
When you make your purchase you receive a certificate which guarantees that in case of the death of the wage earner of any family or any child in the course of time it will be followed by a receipted bill in full of your account.

SLIDING COUCH Reg. Price $4. — **2.98**
May be used as a divan, a full size bed or two separate single beds. These sliding couches have famous Rome-Lite Springs, which are guaranteed for ten years. The most comfortable spring made; noiseless and non-sagging. All steel frames. Soft mattress, covered with green denim.

LIBRARY ROCKER Reg. Price $18. — **11.49**
Extra large size sitting room rocker, high back, soft upholstered seat, covered with imitation leather.

Accounts Opened From $5 to $5,000 On Small Weekly or Monthly Payments

CHARGE CUSTOMERS
Accustomed to buying on charge accounts from department stores can now make their furniture and house furnishings in the same way. Payment can be made at a future date for the full amount, or you may divide the amount of purchase in monthly payments to suit your convenience. Whether it be a single article, a room outfit, or an entire home, including everything we sell in every department, whether it be cash or not, without any extra charge of any kind.
Our liberal protective credit requires.
No Club Fees—No Interest Added—No Extra Charges.

We sell only durable and well-made furniture.

MISSION ROCKER Reg. Price $9. — **5.98**
Large mission rocker, high back, best grade imitation brown leather, head rest and spring seat, broad arms, strongly constructed. Arm chair to match.

Double Stamps Mornings — L. & N. — Single Stamps Afternoons

GAS LAMP Reg. Price $6.98 — **3.98**
Solid brass portable gas lamp, fitted with beautiful amber or green dome shade. Handsome brass trimmings. Special values in gas domes.

50 Piece Imported Dinner Set Reg. Price $6.98 — **3.98**
Very prettily decorated in [illegible] An [illegible] from [illegible]

L. & N. STAMPS With All Purchases and Payments

SOLID OAK BUFFET Regular Price $16 — **9.98**
Solid oak buffet, highly polished, finished golden. Other buffets from $14.98 up, also in fumed oak or early English.

BRASS BED Reg. Price $32 — **12.89**
Massive [illegible] Strong construction. Guaranteed lacquer finish.

Phonograph Reg. Price $25 — **14.98**
Cabinet of selected quartered oak, piano polished. You may add this phonograph or any other in our stock to your account without any extra charge.
Any Columbia Talking Machine — $1 down, 50c a Week

All White Enamel Beds Reduced
Prices range from **1.98** up to 13.75

Springs and Mattresses Reduced ONE-HALF

10 Year Guarantee Sewing Machine Reg. Price $75 — **14.98**
[illegible] Automatic [illegible] made [illegible] oak [illegible] drawer [illegible] open [illegible] head [illegible] leaf [illegible] or you [illegible] extra charge of any kind.

MAHOGANY DRESSER Reg. Price $20. — **12.98**
Rich mahogany finish, highly polished, large oval plate glass mirror, supported by neatly shaped standards. Two top drawers and two long drawers. Wood pulls.
Chiffonier to match **11.95**

FREE CARFARE
We Refund Your Carfare to You at Our Store.

OPEN SATURDAY EVENING UNTIL 10 O'CLOCK

OAK ROCKER Reg. Price $1.75 — **98c**
Solid oak rocker, golden finish, finely polished, high spindle back, saddle seat, strongly constructed.
You can open an account with this or any other rocker.

Notice to Club Plan Buyers
If you are accustomed to buying on the Club Plan from department stores, you are particularly invited to come to our store and convince yourself that you can buy the identical home furnishings at savings of 25 per cent. to 33 per cent. on the prices which you would be charged elsewhere, whether you buy for cash or on credit, and in addition save the amount which you would have to pay as club fees.
You can open an account with the purchase of a single article, a room outfit, or an entire house, including everything we sell, whether advertised or not, without any extra charge of any kind.
We guarantee everything we sell is durable and well made, and our liberal protective credit requires
NO CLUB FEES—NO INTEREST ADDED—NO EXTRA CHARGES.

OAK DINING CHAIR Reg. Price $1.50. — **69c**
Solid oak chair, extra heavy construction, high spindle back, brace arms, wood seat. You can add this or any other chair to your account without extra deposit.

Five-Piece Imitation Leather Parlor Suite Reg. Price $60 — **39.75**
Heavy frames, rich mahogany finish, handsomely carved. Seats and back upholstered in best grade imitation Spanish leather. The set includes five pieces, as illustrated.

ONE DOLLAR
See Our $1 Complete Room Outfit Offer
For a Complete Room Outfit.
Pay one dollar, select everything you need to furnish a room completely, and we will deliver the goods promptly to your home, and you can pay the balance in small weekly or monthly payments.
No Club Fees—No Red Tape—No Interest Added—No Extra Charges of any kind.
3-Room Outfits $89 and Up — 4-5-Room Outfits $98 and Up

Tremendous Sale of Carpets and Rugs
Price reductions in this department enable you to buy the very best qualities at an enormous saving to you. The assortment of patterns is the largest in the city.
Special sale this week—Room size [illegible] Axminster and Wilton rugs at wonderful reductions. You can open an account with the purchase of any article in this department, or you may add anything in this department to your account without any extra deposit.

Collapsible Go-Cart — **7.95** Regular Price $12
Easy running, collapsible go-cart, strong frame, hood of best imitation leather, 10-inch wheels, with ½-inch rubber tires.
Sale of Reed Pullman Carriages at Savings to You of One-half.

Kitchen Range Reg. Price $16. — **8.75**
Large No. 6 Kitchen Range, high grade construction, heavy castings, fine baker, guaranteed fuel saver. An exceptional value at this special price.

Ludwig Baumann & Comp'y
America's Greatest Furniture House
49-51 Market Street, Newark

Fumed Oak Davenport Sofa Bed Reg. Price $45. — **29.75**
Solid oak frames, rich fumed oak finish. Seat and back upholstered in best grade imitation brown leather, size of seat as Davenport 53x[illegible] inches, as a bed 47x72 inches.

NO HEADACHE OR NEURALGIA PAIN

Get a 10 cent package of Dr. James' Headache Powders and don't suffer.

When your head aches you simply must have relief or you will go wild. It's needless to suffer when you can take a remedy like Dr. James' Headache Powders and relieve the pain and neuralgia at once. Send someone to the drug store now for a dime package of Dr. James' Headache Powders, don't suffer. In a few moments you will feel fine—headache gone—no more neuralgia pain.

VAIL
JEWELER and OPTICIAN
236 Park Avenue
OPPOSITE NORTH AVENUE

805 North Avenue, Telephone 290-W.
A. Colucci
SEWER & GENERAL CONTRACTOR
Estimates Cheerfully Given.
All work warranted. Best reference
6 17 tf

—It pays to use the advertising columns of The Press.

New Furniture and Bedding
The new styles for Fall and Winter can now be seen on our floors at prices that will prove of interest to you.
New Rugs
Large variety from which to make your selection direct from the mills of the leading manufacturers.
WINDOW SHADES
Special Sizes Made to Order
L. B. Van Camp
Front & Somerset Sts.

IN ONE MINUTE! CLOGGED NOSTRILS OPEN---COLDS AND CATARRH VANISH

Stops Nasty Discharge, Clears Stuffed Head, Heals Inflamed Air Passages and You Breathe Freely.

Try "Ely's Cream Balm."
Get a small bottle anyway, just to try it. Apply a little in the nostrils and instantly your stuffed nose and stopped up air passages of the head will open, you will breathe free, dullness and headache disappear. In morning the catarrh, cold-in-head or catarrhal sore throat will be gone.
End such misery now! Get the small bottle of "Ely's Cream Balm" at any drug store. This sweet, fragrant [illegible] at once [illegible] the nose [illegible] the air passages [illegible] free and a [illegible] Hay Fever and kindred [illegible] relief.
Don't lay awake coughing [illegible] night with [illegible] Catarrh or a cold with its [illegible] nose, foul mucous dropping into the throat, and raw distressing [illegible] that truly needless.
Put your faith just once—in "Ely's Cream Balm" and your cold or catarrh will surely disappear.—Adv.

SCHULTZ'S ARTIFICIAL STILL VICHY
QUARTS
PINTS
SPLITS
PURER THAN FRENCH VICHY
AT HALF THE PRICE
CARL H. SCHULTZ
430-444 FIRST AVE. NEW YORK.

LITHIA SELTERS THE COMING TABLE WATER

If your dealer cannot supply you with any of the above telephone J. H. Mellick, Plainfield 2160.

WAR OR PEACE

We never fully appreciate a peaceful home till the neighbors next door get over the way get to fighting.
Just so with insurance. You don't appreciate an honest agent and reliable company until you have trouble in settling a loss.
All just losses are peacefully settled at this office.

REAL ESTATE
LOANS
RENTS
GEO. M. CLARKE CO. Babcock Bldg. Telephone 205 Plainfield
INSURANCE OF ALL KINDS.

Tomorrow in New York—at Wanamaker's

The John Wanamaker Store, formerly A. T. Stewart & Co. Eighth to Tenth, Broadway to Fourth Avenue.

300 Smart Suits for Young Women $16.50, $23.50 and $25.00

Brand new, fresh from the tailor's hands, each one embodying the last word in simple youthful styles for young women who wear sizes 14, 16, 18, 20.

A French suit copied at $23.50 for the girl who likes her suit just a little trimmed.

This in crepe gabardine has flat banding and military collar of black caracal cloth, pretty side panels to the coat from which hang chic silk braid balls. Navy, tete de negre, black and Russian green.

Suits at $16.50 and $25 have wide belted coats and velvet collars which may button up close to the throat, if desired.

Pleated coats aren't lacking at these prices—neither are the new yoke skirts. Crepe poplin, gabardine and cheviot.

A Regiment of Coats

Priced all the way from $6.75 to $47.50.

Overcoats of tweeds and novelty mixtures. Dressier coats of broadcloth, zibeline, fur cloths, velours, corduroy, velveteen, etc.

"You have gathered all the good-looking coats in New York here in your little coat salon," one young woman exclaimed in admiration. Hardly two alike. Sizes for juniors and young women.

Please note particularly a zibeline coat with panel back, pleated sides and velvet collar. Its excellent at $12.50. Sizes 14, 16, 18, 20 years.

Second floor, Old Building.

Six-Dollar Day for BOYS

Suits at $6

Two pairs of knickers with each coat.

Choice of two models—knife-pleat or yoke Norfolk.

Pretty gray and brown effects in cheviots and cassimeres; checks, plaids, mixtures.

Extra strong waistband in knickers, which are full lined.

Sizes 7 to 18 years.

Overcoats at $6

Like dad's.

Sizes 8 to 18 years.

Cut on the Balmacaan model, with deep armholes and full skirts.

The patterns are smart mixtures in gray and brown effects; quarter-lined.

Collars are convertible.

Very exceptional coats for $6.

Boys' English overcoats, $20 and $25.

Boys' first long-trouser suits, $10.50.

Boys' flannel blouses, light and dark, 75c.

Boys' Hats of velvet or cloth, three styles, $1.50.

Second floor, Old Building.

Women's Suits Fur-Trimmed or of Fine Broadcloth, $16.75

Some people call any broadcloth "fine." But every woman who sees the fine lustre and feels the soft, silky texture of the broadcloth in these $16.75 suits will surely say herself, "wonderfully fine."

Navy, black, Russian green and seal brown. Medium length coat, yoke skirt, beautifully lined.

Every suit is so much good fortune to its purchaser.

The suits with cuffs and wide collars of skunk dyed opossum are nothing short of remarkable for the same little cost, $16.75.

Nearly 135 special suits at this one price, tomorrow, Saturday.

Second floor, Old Building.

Women's Dresses at $16.75

Satin, Serge, Silk and Drap d'Ete

More than half the women in New York are today thinking about the sort of dresses to get this Autumn.

This collection offers exceptional quality in a variety of fabrics and styles.

Good crepe de chine, colored and black satin, serge and the newly fashionable drap d'ete combined with satin.

Even the most critical woman will find the styles to her liking!

Second floor, Old Building.

Ostrich-trimmed Hats, $8

An unusual collection, trimmed in our own workrooms, will be ready tomorrow. Variety of large and small shapes.

Seven-Hundred $3.50 Untrimmed Velvet Hats, $2

Silk and Lyons velvets; black and colors. Many shapes, including sailors.

Moderate Price Millinery Section—Subway floor, Old Building.

John Wanamaker, New York

Get This War Map

MILLIONS of them are being distributed all over the country to readers of several hundred newspapers on PRACTICALLY A COMPLIMENTARY BASIS. This is the most timely educational triumph of the century. The movement to immediately supply full and accurate information regarding the world's greatest conflict reflects the unbounded enterprise of American dailies. The European War Map, now being distributed for TEN CENTS to every reader of THE DAILY PRESS, is strictly up-to-date and made from plates in five colors by the leading European map maker. It is accompanied by charts, portraits, and all statistical information respecting the warring countries. Get YOUR copy NOW, before the first supply is exhausted.

16 Portraits of European Rulers

These are the most recent photographs of the great rulers of Europe, and include the following:

King George V, of England
President Poincare, of France
Czar Nicholas II, of Russia
Emperor William II, of Germany
Emperor Francis Joseph, of Austria
King Peter, of Servia
King Albert, of Belgium
Queen Wilhelmina, of The Netherlands
King Victor Emanuel III, of Italy
King Alfonso XIII, of Spain
King Haakon VII, of Norway
King Gustaf V, of Sweden
King Christian X, of Denmark
President M. de Arriage, of Portugal
Sultan Mohammed V, of Turkey
King Constantine, of Greece

HOW TO GET IT

Present to The DAILY PRESS One War Map Coupon, printed daily in another column, together with **10 Cents** to cover promotion expenses.

BY MAIL

Will be sent anywhere, in city or out, postpaid for **12 Cents**. Send stamps, cash or money order to

The DAILY PRESS

TRY A PRESS WANT AD

Of Interest to Women and the Home

FASHION HINT

By JUDIC CHOLLET

Unquestionably the essential features of the autumn are found in the flared skirts and long waisted effects.

Here is a girl's coat that combines the two. It is exceedingly smart and attractive, yet simple.

For the twelve year size the coat will require five and a quarter yards

GIRL'S COAT WITH CIRCULAR SKIRT.

of material twenty-seven inches wide, with five-eighths yard twenty-seven inches wide for the collar and cuffs.

This May Manton pattern is cut in sizes from ten to fourteen years. Send 10 cents to this office, giving number, 8376, and it will be promptly forwarded to you by mail. If in haste send an additional two cent stamp for letter postage. When ordering use coupon.

No..... Size.....

Name .....

Address .....

.....

Some Cookery Suggestions

PREPARING PICKLES.

AFTER all even the most expensive store pickles cannot compare with the carefully prepared homemade pickles. None but the best vinegar should be used in pickling. Always prepare pickles in porcelain lined or granite kettles, using wooden spoons.

For General Table Use.

Toledo Pickle.—Wipe one peck of green tomatoes and slice thinly. Peel four onions and slice thinly. Sprinkle alternate layers of tomatoes and onions with salt, using one cupful, cover and let stand overnight. In the morning drain, put in a preserving kettle. Add one-half of an ounce each of cloves, allspice berries and peppercorns, one-half cupful of brown mustard seed, one pound of brown sugar and four chopped green peppers. Cover with vinegar, heat gradually to the boiling point and let simmer one and one-half hours. Put away in a stone jar.

Mixed Mustard Pickles.—Take one head cauliflower, two dozen dill pickles, one quart small onions, one quart string beans, three large green peppers; cook separately until tender in salted water. For the dressing take three cupfuls sugar, one large tablespoonful salt, two teaspoonfuls tumeric, one-fourth teaspoonful red pepper, three tablespoonfuls flour, three tablespoonfuls mustard, two quarts vinegar. Boil together and pour over pickles.

Easily Made.

Chopped Pickle.—Take one peck of green tomatoes, one-half peck of ripe tomatoes, one dozen each of large red peppers, green peppers and cucumbers, one-half dozen onions, four heads of cabbage and chop them. Sprinkle with salt and let stand overnight. Drain as dry as possible in the morning; add spices and celery seed to taste with four pounds of sugar and one gallon of vinegar. Boil one-half hour or a little less.

Sweet Pickles.—Take two quarts of small cucumbers to one quart of vinegar, one-half cupful of brown sugar, one teaspoonful salt, a pinch of cinnamon, cloves and allspice and two bay leaves. Scald the cucumbers in the vinegar and spices and bottle hot. They will fill two quart jars.

Anna Thompson.

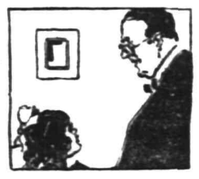

"Will you buy me some modeling wax?" asked Evelyn.

Daddy's Bedtime Story

How Our Little Foreign Sisters Play

"OF course you know, kiddies, that a lot of foreigners come to the United States every year to live," said daddy one night as the children ran to him for the evening story.

"Why, yes; immigrants, aren't they?" asked Evelyn.

"Many of them are, but one thing you will always notice that, though they come to a new country, they bring the customs of the old country with them.

"They set up their little foreign homes much the same as we would set up our own if we were suddenly transported to India or Japan or China."

"Wouldn't it be fun to go to Japan and wear the same kind of clothes the Jap children wear?" said Evelyn. "I think their kimonos are the cutest things."

"Yes, or to go to China and wear mandarin coats!" cried Jack.

"One of the greatest delights of our little Japanese sister is the growing of plants. From the time she is old enough to understand her aesthetic education begins, and all through her childhood her playmates are flowers, and she learns to arrange them very artistically.

"They also are very fond of water plants, and a little Japanese girl will exhibit her water garden with as much pride and enjoyment as a little American girl will exhibit her weird assortment of dolls and toys.

"The Assyrian girls begin very young to weave rugs, and one night soon I will tell you the story a girl wove into one of them.

"The little Chinese girl finds her greatest delight in taking care of babies. The boys of the Chinese quarter may spin tops, jingle marbles and even play baseball, but the 'little mother' of the Chinese quarter has no time for unimportant things, and the Chinese babies are so immaculately kept that one can quite see the reason why.

"Then the Italian girl has her own particular amusement. It is modeling in wax. You know the Italians are very fond and appreciative of the fine arts—painting, architecture, music and sculpture. You see, they live in that aesthetic atmosphere from the time they are born.

"So the little Italian girl learns to model in wax, and as she is just as fond of dollies as the little girl of any other nationality she naturally models, after several failures, what do you think, Evelyn?"

"Why, a dolly, of course!" said Evelyn triumphantly.

"Yes; that is just what she does."

"Daddy, I'd like to try it. Will you buy me some modeling wax?" asked Evelyn.

NEW JERSEY CENTRAL

TRAINS LEAVE PLAINFIELD.

For New York—2:10, 3:41, 5:08, 5:40, (6:52 except holidays), 6:27, 6:55, 7:22, (7:26 except holidays), 7:41, 7:44, (7:55 except holidays), 7:58, 8:12, 8:30 (except holidays), 8:36, 8:42, 8:59, 9:29, 9:53, 10:26, 11:27, 11:52 a. m.; 12:34, 12:58, 1:44, 2:25, 2:39, 2:55, 3:12, 4:01, 4:13, 4:36, 5:39, 6:25, 6:47, 7:41, 8:27, 9:27, 9:30, 10:15, 10:36, 11:43 p. m. Sunday—2:10, 3:41, 5:40, 7:23, 7:58, 8:52, 9:34, 9:49, 10:37, 11:52 a. m.; 12:39, 12:58, 1:28, 2:09, 2:15, 2:55, 3:17, 4:29, 5:34, 7:14, 8:13, 8:27, 8:35, 8:39, 9:27, 10:21, 10:36 p. m.

For Newark—5:08, 6:27, (7:05 through train to Newark), 7:41, 8:36, 9:29, 10:26, 11:27 a. m., 12:34, 12:58, 1:44, 2:39, 2:55, 4:13, 4:36, 5:39, 6:25, 6:47, 7:41, 8:27, 9:30, 10:36 p. m. Sunday—7:23, 8:52, 9:34, 10:37 a. m., 12:39, 12:58, 1:28, 2:09, 2:55, 3:17, 4:29, 5:34, 7:14, 8:13, 8:35, 8:39, 9:27, 10:36 p. m.

For Easton, Bethlehem, Allentown and Mauch Chunk—5:18, *8:20, 9:44, 11:27 a. m.; 2:00, 5:24, 5:44, (6:59 to Easton) p. m. Sunday—5:19, *9:44, 10:57 a. m.; 1:58, 5:44, 7:05 p. m.

For Wilkesbarre and Scranton—5:18, 9:44 a. m., 5:44 p. m. Sunday—5:19, 10:57 a. m., 5:44 p. m.

For Red Bank, Long Branch and Asbury Park, etc.—3:41, 8:12, (9:29 Red Bank), 11:27 a. m., (12:34 Saturday only), (12:58 Red Bank only), (3:12 Red Bank only), 4:36, 6:25, 8:27, 11:43 p. m. Sundays—3:41, (7:58 Red Bank only), 8:52 a. m.; (9:40 Red Bank only), (2:15 Red Bank only), 3:17, (8:13 Red Bank only), 8:35 p. m.

For Atlantic City—3:41, 9:29 a. m. (12:34 Saturdays only), 3:12. Sunday—9:40 a. m., 2:15 p. m.

For Philadelphia—6:38, 7:39, 8:45, 10:43, 11:53 a. m., 12:42, 1:54, 2:45, 5:13, 6:44, 8:47, 9:46, 10:48 p. m., 1:20 a. m. Sunday—5:19, 8:45, 9:39, 9:57, 10:39, 10:43, 11:41 a. m., 12:42, 1:44, 2:45, 3:42, 4:39, 4:56, 5:39, 6:39, 6:44, 8:47, 9:46, 10:55, 11:54 p. m., 1:20 a. m.

For Baltimore and Washington. Daily—8:45, 10:43 a. m., 12:42, 2:45, 6:44 p. m.

*Except Mauch Chunk. 6-4-7

TRUSSES

NEW FITTING ROOM

Elastic Hosiery, Supporters, Braces, KNEE CAPS, ANKLETS, Etc.

William M. Walsh

North and Watchung Avenues.

Plainfield, N. J. 'Phone 1964.

OPP. DEPOT.

L. Moraller & Son

WATCHMAKERS and JEWELERS

WATCHES, CLOCKS and JEWELRY

Fine Watch and Clock Repairing a Specialty.

219 Park Ave. Plainfield, N. J.

FLOORS

HARDWOOD AND PARQUET. Old Floors Refinished.

S. E. WARD & CO.

108 Depot Park, Manning Building, Plainfield, N. J. 'Phone 322-R.

DEMONSTRATION

Will Continue One Week More

ON MILTON CHEMICAL CO.'S DUSTLESS MOPS DUSTLESS POLISHERS AND OIL

On account of the success of the demonstration during the past week, we are going to offer you SPECIAL INDUCEMENTS in addition to those of the past week.

Our No. 2 B. B. Flour Mops, regular 75c, at.....63c
Our No. 5 B. B. Floor Polisher, regular $1.50, at.....$1.29
A Reservoir Mop and 4-oz. bottle oil; reg. $1.75, at.....$1.19
The "Handee" Floor Mop 69c
Regular 25c size Dust Cloth 19c

A. M. GRIFFEN CO.

119-121-123 E. Front St., Plainfield N. J.

Two 'Phones 6—214

KANDYSHOPE

"Pure Sweets Promote Good Health"

MUSIC SATURDAY EVENINGS, 8 to 11

Crane's Ice Cream—All Flavors—40c Quart

MISS CLARA A. GEIER
MISS MADELINE GEIER
MRS. GERTRUDE T. FIRSTBROOK

139 E. Front St

TRY A PRESS WANT AD

EDUCATIONAL.

The Hartridge School

202 WEST SEVENTH STREET, Corner of Arlington Avenue.

A private school carefully graded throughout. Special arrangements for children not prepared for regular grades. Number in each class limited. Modern equipment. Eighteen instructors. Special teachers of French, German, Art, Music, Calisthenics and Dancing.

MONTESSORI and OUTDOOR CLASS for children under six years.

ELEMENTARY DEPARTMENT seven grades. Boys received in lower grades.

ACADEMIC DEPARTMENT five grades. General and College Preparatory Courses. Certificate admits to Smith, Vassar and Wellesley.

GYMNASIUM Regular morning classes in Calisthenics and Aesthetic Dancing. Special afternoon classes in Gymnastics, Basket-ball, Fencing and Hockey.

Emelyn B. Hartridge, A. B., Principal.

For circulars or for further particulars address Miss Hartridge, Oakwood, Tel. 35.

MR. LEAL'S SCHOOL FOR BOYS

Main School, 433 W. Front St.

Junior School, 450 W. Seventh St.

JOHN LEAL, Principal.

C. D. WARDLAW, Associate Principal.

9 8 tf

Plainfield Seminary

A PRIVATE SCHOOL FOR GIRLS

PRIMARY AND ACADEMIC DEPARTMENTS COLLEGE PREPARATORY

ISABEL S. ARNOLD, Principal

SECRETARIAL ELEMENTARY, REGULAR AND SPECIAL COURSES At

HERR'S SCHOOL

(Plainfield Business College and School of English)

"One of the most complete EDUCATIONAL INSTITUTIONS in the State of New Jersey, devoted to BUSINESS EDUCATION."

All inquiries promptly attended to. Call, 'Phone or Write

PROFESSOR A. S. Herr, Principal, Woodhull & Martin Bldg., Plainfield, N. J.

m-w-f

Nineteenth Season. MR. FREDERICK F. DAWES Assistant Teacher with Mr. T. George Dodworth 12 East Forty-ninth Street, New York CLASSES FOR DANCING AND POLITE TRAINING AT SEMINARY HALL PLAINFIELD, N. J. Commencing Tuesday, October 13, 1914 9 8 2mo

VIOLIN INSTRUCTION

GEO. C. M. SMITH

Tenth Season

51 CRAIG PLACE. TEL. 740-J.

9 15 1mo

James Simpson Vail

Pupil of Joseffy.

Pianoforte Instruction

STUDIO—723 RICHMOND STREET.

'Phone 1360-W. 9 24 1m

HOTELS.

HOTEL WALDORF

HENRY WINDHAM, Prop. EAST FRONT STREET. Gottfried Krueger's Extra Beer on draught. Imported Wines, Liquors, and Cigars. Hotel accommodations, and private Dining Room.

HOTEL SOMERSET

Newly Painted and papered throughout. Table Board and Rooms by Day or Week. Piel Bros. and Kruger's Beer on draught. W. G. FEASTER, Proprietor. 97 Somerset Street Tel. 691

WEINMAN'S CAFE

GENERAL NEWS TICKER. Stock quotations. Up to the Minute. 'PHONE 1527.

YOUR GROCERIES

In times of peace or war, we never allow the Groceries we sell to drop in Quality. You'll find them Pure, Fresh and Reasonable in Price. Prompt Deliveries.

W. W. Dunn

Fifth St. Near Park Ave.

SPECIAL
For Friday and Saturday

JUST ONE ORDER AND SEE FOR YOURSELF.

5 lbs Sugar 35c
Mother's or Quaker Oats,, 9c per pkg, or 3 for 25c
1 pkg. Cream of Wheat 13c
1 Small pkg. Flapjack 9c
1 Large pkg. Flapjack 18c
1 pkg. Puffed Wheat 9c
1 pkg. Puffed Rice 14c
1 pkg. Corn Puffs 14c
1 Large pkg. Presto 23c
1 jar Curtice Bros. Jam 15c
1 pint can Pure Olive Oil 35c
Canned Corn, Peas and Tomatoes, 3 for 25c
½-lb box Hershey's Cocoa 16c
16-qt. basket Good Cooking Apples 50c

All Kinds of Fresh Vegetables.

C. O. SMITH
Cor. 4th and Liberty Sts.
Telephone 1346.

QUAKER ICE CREAM
"THE BETTER KIND"

40c QUART at store — 50c QUART Delivered

SUNDAY DELIVERY

Orders for Sunday Delivery must be received by twelve o'clock on Saturday.

DELICIOUS "PURE FRUIT" SUNDAES

QUAKER CANDIES
The Real Old-Fashioned CHOCOLATES
Pure and Wholesome
One Grade The Best — One Price 40c lb.

THE QUAKER SHOP
174 E. FRONT ST. Plainfield
Phone 1913-J

Fall Styles

Soft and Stiff Hats
Styles to Suit Everybody
$2.00 and $3.00

J. R. Blair
119 PARK AVE.

ADVERTISED MAIL MATTER
A. E. Hoagland, P. M.

Plainfield, N. J., Oct. 12, 1914.

Men—Mr Wm Allen, Mr Purnell Powers, Mr Harry Burliwitz, Mr R V Brokaw, Beecher L Bowdish Esq, Mr and Mrs L J Bimberg, R J Benner, Mr C E Bentley, Mr Laury Camphor, Mr Fred Campbell, Mr Joseph M Cohen, Mr Axel Charlessoss, Mr Edmund Cherbonneau, C C Caldwell, Mr Ennert, Est of Mr Pat Gallagher, C Hutson, Mr and Mrs E F Henney, Rev Abram Jones 2, Mr R L Jones, Mr William Kuhn, Mr R G Lawrence, Geo F Lewin, Mr Arthur W Lawson, Mr Millie, Mr L P Mainetty, N Martin, Mr E L Matthews, Bernard Miller, Mr G P Murray, Mr and Mrs Andrew Nelson, Mr Sylvester Rhinehart, Mr Herbert Richardson, Mr E S Rouse, Mr O L Rose, Mr M Ryan, Mr Ronald Schenck, Mr R M Steer, Mr Wm Unvergant, Rev Edwin A White.

Women—Mrs A M Armstrong, Mrs R P Anderson, Mrs H D Allen 2, Miss Maggie Barber, Miss Elizabeth Babcock, Mrs R E Brunnow, Mrs F Brown, Mrs E G Carey, Mrs G M Collin, Mrs A W I Cramer, Mrs A C Davidson, Mrs E Darling, Mrs Stephen Denis, Mrs Chas Dunne Sr, Mrs G B Duran, Mrs E L Fetch 2, Mrs T Ferry, Mrs Fellins, Miss Mary Flatley, Mrs D W Figgs, Mrs A Ginnsburg, Miss Adelaide M Held, Miss Lydia Hedin, Miss J R Hyde, Mrs E L Hirschmann, Mrs E A Iliner, Miss Mary Kovalick, Mrs R F Kernan, Mrs D B Logan, May (512 Division St), Mrs Henry Markin, Mrs Nannie Mitchell Mrs Percy Martin, Mrs J M Maury, Mrs J B Moore, Miss G Moore, Miss Jessie Munger, Mrs G C North, Mrs H Parell, rs C H Plinnip, Mrs G F Porli, Mrs J J Pyburn, Mrs J F Quinn, Mrs C P Ralli, Mrs Wm Fitz Randolph, Miss M Reynolds, Miss Mary C. Rigway, Miss Elizabeth Reilly, Mrs M Stevens, Mrs C H Subell, Miss E H Swalling, Mrs Arthur Totten, Miss Effie Vey, Mrs Josepa Watson, Mrs W W Williams.

"Please say advertised.

—Your "situation wanted" ad will be read by your next employer.

German Valley. and Chester

Miss Laura Pfeiffer, of German Valley, is on a two weeks' visit to Mr. and Mrs. Frank Pfeiffer, of Verona.

Rev. and Mrs. A. H. Holthusen, of Rockville Centre, N. Y., and Mrs. George C. F. Haas, of New York, are guests of Mr. and Mrs. John Holthusen, of German Valley.

Mrs. Frank Miller, of Hopbottom, Pa., concluded a visit yesterday to her mother, Mrs. Elias H. Skellenger, of Chester.

The county road through Chester is being repaired.

Gilbert Y. Popler, of Chester, is entertaining his mother, who lives in Bartley.

David E. Horton, of Stanhope, is the guest of his sister, Miss Julia VanAtta, of Chester.

Rev. J. Lewis Sauerbrunn, pastor of the Chester Presbyterian church is on a two weeks' vacation.

Somerville

Misses Bessie and Frances Kline are guests of relatives in New York

Max Schwed returned this week to California after spending some time with his father, in Somerville.

The W. W. Club of the Second Reformed church, opened for the season Wednesday afternoon in the chapel. Fifteen new members were elected.

Westfield.

A. J. Wilson has resigned as a director of the Mutual Building and Loan Association on account of his removal from town.

The engagement of Miss Annnette Gladwin and William R. Bigelow, of Brooklyn, has been announced by Mr. and Mrs.. Harrison M. Gladwin. Mr. Bigelow is a member of the Calumet, West Side, Crescent Athletic and Marine Field Clubs of Brooklyn. The date of the wedding has not been announced.

The house of William Morrison, 520 Mountain avenue, was damaged by fire Wednesday, to the extent of $1,000. It is supposed a spark from a fireplace caused the fire. The furniture was burned and damaged by water.

Hunterdon County.

After having spent several weeks with his brother-in-law and sister, Mr. and Mrs. Ashur Capron, in Canada, Henry Potter has returned to his home in Glen Gardner.

The Ruby Seal Club, of Hampton, will hold a dance October 28.

The members of Camp No. 22, Patriotic Order of Americans, of Glen Gardner, will hold its tenth anniversary celebration tonight in its rooms. Refreshments will be served.

Mrs. William Lance, of Hampton, is spending some time with relatives in Newark.

Mrs. Jane Davidson, of Hampton, moved to Morristown this week.

Miss Margaret Moore, of Washington, N. J., is spending some time with Caleb Hunt and family, in Hampton.

High Bridge-Califon.

Robert Hann, of High Bridge, has resigned his position with the Taylor-Wharton Steel and Iron Company and has accepted a position with the High Bridge Leather Company.

Miss Elizabeth Trimmer, of Passaic, spent part of the week at the home of her parents in High Bridge.

Albert Haggerty is ill at his home in Vernoy.

Mr. and Mrs. Manchus Hann, of Dover, spent part of the week with the family of Harry Hann, at Califon.

James Farley, of Fairmount, is recovering from a long illness.

Lewis P. Salters, of Fairmount, will soon erect a new barn and cow sheds on the site of those recently destroyed by fire.

Mr. and Mrs. Harry Vleit, of High Bridge, spent part of the week with relatives at Phillipsburg.

Miss Pauline Stires, of Newark, is visiting at High Bridge.

PLAINFIELD NEWS.

There is no better way to keep out-of-town friends informed as to Plainfield news than to mail to them from time to time a copy of The Press after you have finished with it, sometimes marking an article of special interest.

Better yet, you might send some one out-of-town a subscription to receive The Daily Press every day at the rate of 10 cents a week or $5.00 a year.

BROADWAY AND THIRTY-THIRD STREET, NEW YORK

New GIMBEL Apparel---At Lowest Prices Yet This Season!

500 Women's Coats at $15, $19.50, $25, $35

First Sale This Season—An Occasion Which Cannot Be Duplicated Because of the Increasing Scarcity of Fine Materials.

The Majority of the Coats Have Fur Collars

At $15 — Boucle Coats with large collars of natural raccoon or skunk-opossum; black, navy and brown; illustrated.
Broadcloth Coats, lined with satin; sizes up to 48.

At $19.50 — Russian Coats of Black Plush, lined with Peau de Cygne; new detachable belts.
Corduroy Coats in the same model—navy, brown, green and black; lined with Peau de Cygne.
Semi-fitted Coats of Black Broadcloth, beautifully braided or trimmed with velvet.
Zibeline and Boucle Coats, with collars of Arctic seal (dyed coney), civit cat, kitt coney, fisher coney.

At $25 — Afternoon-Evening Coats of Black Broadcloth—very voluminous—collars of mouflon. Illustrated.
Black Plush Coats, lined with satin, fur collars.
Russian Coats, of Black Plush, and wide wale Corduroy; fur collars.

At $35 — Cossack Coats of Velours du Nord, lined with Peau de Cygne. Illustrated.
Other Coats of fine imported materials.

Imported Model Wraps for Afternoon and Evening Wear at 33 1-3 Per Cent Less

Third Floor.

Hats Trimmed with Fur and Ostrich At $6.75, $8.75, $10---Think of It!

As this advertisement is being written, nearly a hundred artist Milliners are making these hats up in our workrooms on the Tenth Floor—and they are continuing this pleasant task today and will do so tomorrow, so that there will be

Several Hundred Hats from Which to Select

The $6.75 model, which is illustrated, is of black velvet, trimmed with sand-color brule ostrich plumes, intermingled with black brule feathers. Such a hat would usually be considered a good value at $15. This is just one example—and there are scores of others which are equally as beautiful.

Sale of Cawston Ostrich Feathers at 50c to $10

Not only the first sale of "Cawston" Feathers, but also the largest sale of Ostrich Feathers ever held in New York. And it is exclusive with GIMBELS. The feathers are in all the newest colors and styles—demi-plumes and bands dominating.

$2.50 to $7.50 Untrimmed Hats, at $1.45 to $5

Black velvet hats at $1.45 to $2.75—copies of imported models.
The hats at $4.65 have just arrived at Paris. They also are of black velvet.
The hats at $5 are in black silk panne velvet, which is the newest note in millinery.

The No-Charge Trimming Service Awaits Your Pleasure

Main and Third Floors

Two Well-Known Tailors Have Given Us 200 of Their Young Women's Best

Suits to Sell at $25

Broadcloth *Gabardine* *Cheviot* *Ripple Cloth*

Short coats are as numerous as the Russian and Redingote models.
All of the broadcloth suits are trimmed with skunk-opossum—and some of the other suits are also trimmed with fur. As we selected every suit, the colors are desirable—navy, seal brown, bottle green, plum and black. Sizes 14, 16 and 18 years.

Fur-trimmed Velvet and Corduroy Suits, **$35**
Dresses of Satin, Crepe de Chine and Serge, **$16.50**
Zibeline Coats, trimmed with Velvet, **$15**

190 Young Girls' $7.50 to $10 Dresses, $5

Samples! We have never been more enthusiastic over a purchase for the dresses are in such good styles and are made of such beautiful qualities of serge, wool crepe and plaid worsted. Sizes 6 to 14 years.

$3.75 to $5 Washable Dresses, $2.95

Another collection of sample frocks—these in linen, percale and crepe. Sizes 6 to 14 years.

School and Dressy Coats, $5.75 to $25

Corduroy, velvet, cheviot, broadcloth, boucle and zibeline, in about 30 models.

Third Floor

Men's Fall and Winter Suits and Overcoats at $19.50

Bought dollars under the market, otherwise prices would have to be $25 and $27.50. Men will find:

Suits at $19.50—Hand Tailored
Sober in cut and cloth for men of conservative tastes. A new pepper-and-salt mixture will be popular. Also youthful styles in smart Tartan plaids, rough blue cheviots, fancy mixtures, and other good fabrics.

Overcoats at $19.50—Raglan Sleeves
Full skirted, "boxy" coats in rough homespuns and cheviots. Also knitted Overcoats in five colors; silk-lined top and sleeves.

Overcoats at $19.50—Fall Weight Chesterfields
Fully silk-lined, in Oxford gray or black, and silk-faced lapels.

Winter Overcoats, $19.50—Of Heavy Kersey
Oxford gray or black, fully lined with Skinner's satin, in a Chesterfield model, with velvet or cloth collar.

All Sizes, from 33 to 44
In both Overcoats and Suits, and including "longs," "shorts," "stouts," "slims," as well as regulars.

This Is Clothing of a Type Worth Buying
at its full price. How much more so, then, at its special price today!

Winter Overcoats---English---at $30

Recently landed, made especially for GIMBELS in London. Soft fleecy cloth; light, but warm; in ten handsome shades of grays, browns, olives, etc. Raglan or straight shoulders, regular or kimono sleeves, sweeping skirts. Sizes 34 to 44. See them.

Fourth Floor

Lady of Quality Corset

Model No. 1904

Made of excellent quality splendid wearing coutil, with

UNBREAKABLE
Clasps and Side Steels
Guaranteed against breaking for six months, and
SPIRO GARTERS
BETTER THAN ELASTIC
This corset is comfortable durable and extra big value. At our N. Y. Shop or by Mail, Postpaid **$2**
Send money by P. O. or express money order or write for further particulars to—

LADY of QUALITY CORSET SHOP
233 Fifth Avenue New York City

—Your "for sale" ad will be found and considered—probably investigated—by some of your "logical buyers."

COLUMBUS AUDITORIUM
WEST FRONT STREET
—FOR—
Receptions, Banquets, Concerts, Public and Private Meetings
Terms Reasonable, and Graded According to Privileges Required.
RESERVATIONS NOW BEING MADE FOR SEASON OF 1914-15.
Apply to W. H. FORRISTEL
1382 BELLEVIEW AVENUE. Telephone 2461-W.
Only Public Hall in Plainfield of Fireproof Construction.
10 14 3 wfm

G. C. SMITH, Prop. Plainfield Tel. 2327-W. Dunellen Tel., 2842-R.
SMITH'S AUTO EXPRESS
Furniture and Pianos Boxed, Packed and Shipped
MOTOR VANS for Long Distance Moving
159 NORTH AVE., PLAINFIELD, N. J. — OFFICE — 289 FRONT ST., DUNELLEN, N. J.

CASH or CREDIT
CLOTHING — CLOAKS
BERNSTEIN OUTFITTING COMPANY
HATS — SHOES
204 W. Front Street Plainfield N.J.
1 Flight Up Over the Lyric. Open Evening Till 9 o'clock.
Formerly Nat. Bernstein, of 222 West Front Street.

TRY A PRESS WANT AD.

PHONE YOUR ADS

PLAINFIELD DAILY PRESS
TEN PAGES — PLAINFIELD, NEW JERSEY, TUESDAY, JULY 14, 1914 — TEN PAGES
OPPOSE PLANS FOR STREET PA
Property Owners Object to Proposed Improvement of West Third Street.
MACADAM PREFERRED
TROPHY NIGHT AT PHONE CLUB
Prizes for the Bowling Tournament Will Be Awarded at Dollar Dance
LOCAL 1300 SCOUTS A BO
This Phase of Boys' Work Placed on a Firmer Basis in Plainfield.
CELEBRATION PLANNED
HUSBAND'S SKILL UNKNOWN TO WIFE
Railway Station Returned From State Hospital to Find Balloon Dead.
LEFT ALL TO A FRIEND
BOY STRUCK BY CAR IN PLAINFIELD
Youth Was Riding Bicycle on South Avenue When Ran Over by Automobile.
FLYNN IS MADE POLICE CAPTAIN
Mayor Stewart Promotes Detective Sergeant to Vacancy in Department.
THE COUNCIL CONFIRMS

ONE CENT A WORD

SCOOP, THE CUB REPORTER — SAUCE FOR THE GOOSE IS— — BY "HOP"

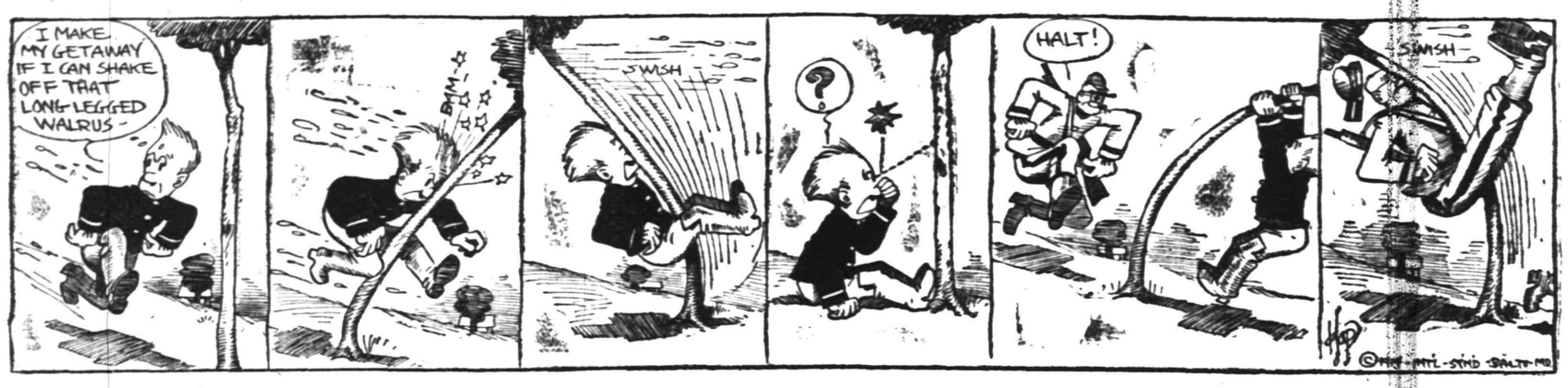

PROCTOR'S THEATRE

Thursday, Friday, Saturday

GILROY & CORIELL
In Their Comedy Novelty "FLOATING"

HARRY & BURT MORRISEY
Comedians

ETHEL DANE & CO.
Comedy Sketch

MURPHY & LACHMAR
"Some" Nutty Skit

MR. AND MRS. NAT CAFFERTY
In "a Gypsey Dell"

Photo Plays Changed Daily

PRICES
Matinee—10c, 15c.
Nights—10c, 15c, 25c.

IF BACKACHY OR KIDNEYS BOTHER

Eat Less Meat Also Take Glass of Salts Before Eating Breakfast.

Uric acid in meat excites the kidneys, they become overworked; get sluggish and let uric acid and poisons stay in the blood. The urine becomes cloudy; the bladder is irritated, and you may be obliged to seek relief two or three times during the night. When the kidneys clog you must help them flush off the body's urinous waste or you'll be a real sick person shortly. At first you feel a dull misery in the kidney region, you suffer from backache, sick headache, dizziness, stomach gets sour, tongue coated and you feel rheumatic twinges when the weather is bad.

Eat less meat, drink lots of water, also get from any pharmacist four ounces of Jad Salts; take a tablespoonful in a glass of water before breakfast for a few days and your kidneys will then act fine. This famous salts is made from the acid of grapes and lemon juice, combined with lithia, and has been used for generations to clean clogged kidneys and stimulate them to normal activity, also to neutralize the acids in urine, so it no longer is a source of irritation, thus ending bladder weakness.

Jad Salts is inexpensive, cannot injure; makes a delightful effervescent lithia water drink which everyone should take now and then to keep the kidneys clean and active. Druggists here say they sell lots of Jad Salts to folks who believe in overcoming kidney trouble while it is only trouble. Adv.

REAL ESTATE INSURANCE
MANNING & CURTIS
106 DEPOT PARK

TO SUBSCRIBERS

Subscribers to the Daily Press who are served by the route boys will confer a favor by promptly reporting to the Press office, either in person, by telephone or by mail, any negligence on the part of the route boys. Phone 1300.

The difference between a House and a Home is often only a matter of a judicious planting of Shrubbery, Trees, etc., to soften lines and cover up bare spots and corners. We have here in our Nurseries EVERYTHING for the decoration and improvement of your grounds and would be glad to supply your wants. Phone 1349.

Belleview Avenue Nursery Company

Off Park Av., near Hillside Cemetery

HENRY J. FORRISTEL, Mgr.
10 6 2mos.

L. HASLWANTER
THE CATERER
728 WEST FRONT ST.

Breakfast, Luncheon, Dinner and Suppers for Weddings, Banquets and Private Receptions.
Fine Music for Dancing
I Furnish Everything
Culinary Art Specialties
Delivered Anywhere
For Rent—Linen, China, Silver, Tables, Chairs, etc.
Soup, Sandwiches, Salads etc., in any quantity for Lodge or Church Parties. 9 30 3mo.

B. KIVATINOS

(Successor to Kivatinos & Jelling). Fancy Fruits, Choice Confectionery, Nuts, Cigars, etc. We make a Specialty of Olive Oil.
211 W. FRONT ST Tel. 386-W

ANNOUNCEMENT!

Mr. William H. Brown, assisted by Mrs. F. R. Francisco, Newark's leading society dancing teacher, will conduct a weekly dance in Columbus Auditorium, Monday evenings, commencing October 19, 1914. Select dances demonstrated. Excellent music. Assessment 50c. 10 16 2

—Your "business opportunity" ad will be read by people who never miss real chances for investments.

—Your "to let" ad focuses the attention of all probable renters on your property.

HODGE'S PHARMACY
Y. M. C. A. BUILDING.
BELLE MEAD SWEETS.
Telephone 89

Probably

You are not aware that we are selling bulbs of all varieties for pots or planting out cheaper than they can be obtained elsewhere.

We are cutting daily from our fifteen greenhouses quantites of Roses, Carnations, Chrysanthemums, etc.

Floral designs, wedding boquets and decorations at lowest prices; satisfaction guaranteed.

Cut Flowers delivered to any city in the United States.

Let us call on you and submit plans and prices for your landscape work; we have a large stock of evergreens, ornamental trees and shrubs.

Charles L. Stanley
Store 159 E. Front St. Phone 928
Greenhouses South Ave. Phone 331-J

Established 1872.
P. CASEY & SON,
Undertakers and Embalmers.
Office 116 Park Ave. | Telephone 2331 | Residence 417 W. 3rd St.
N. Y. Office, 10 E. 22nd St. Tel. 2094 Gramercy

A. M. RUNYON & SON,
UNDERTAKERS
402 Park Avenue. Telephone No. 40.
Office open day and night.
Office of Hillside Cemetery.
New York office—50 Great Jones St. Tel. call 2345-Spring.
New York Embalmers License—1220.
New York Registered Licensed Undertaker No. 515.

CLASSIFIED RATES.

One cent a word for first insertion, one-half a cent a word for each subsequent insertion of the same advertisement for less than one month. Fifty cents a line for one month. **Double Charge for Capitals. No advertisement received for less than 10 cents. No display or black face type used in this column.**

The Plainfield Daily Press cannot give information regarding advertisements for which answers are to be sent care of the Press. Persons replying to office addresses must mail or leave written answers as stated in advertisement.

T. A. MOORE
UNDERTAKER,
612 E Sixth St.
Tel. 741-R

Estab. 1868 Tel. 2354
J. J. & C. A. HIGGINS
UNDERTAKERS.
Private Funeral Chapel
109-111 West Fourth Street
Auto Cortege for Long Distance.

H. DeMOTT
UNDERTAKER.
56 Somerset St 'Phone 1128-W

L. L. MANNING & SON,
STEAM GRANITE WORKS
Corner Central Av. and West Front St. Opposite First Baptist Church.

REAL ESTATE FOR SALE.

FOR SALE—Two small houses, Nos. 660 and 662 South Second St. Apply J. T. Vail, 177 North avenue. 6 3 tf

FOR SALE—7-room house and lot, 50x180, all planted with fruit, and extra lot 100x100. H. Bergen, 967 Arlington avenue. 10 10 6

HOUSE and lot for sale. 967 Arlington avenue. H. Bergen. 10 10 6

MISCELLANEOUS.

INSURANCE, ALL BRANCHES AGENT FOR NATIONAL SURETY C. J. T. VAIL. 9 2 tf

WANTED—An oak wardrobe, reasonable. Address Wardrobe, care Press. 10 16 2

CHIMNEYS cleaned. George Kline, formerly assistant to the late James Babbitt, is carrying on business for himself; all orders promptly attended to. Address 516 West Fourth street. 10 15 3

TAXIDERMIST—T. W. Sisty, Wayside Park, opposite Dunellen car barns; 20 years' experience mounting birds and animals. 'Phone 1299-J, Dunellen, N. J. 10 14 2mo

EMPLOYMENT AGENCIES.

MURRAY'S Employment Registry office, 326 West Front street, near Grove street, for reliable help only. We always have good situations for such and only charge a very moderate fee. 'Phone 666. 3 6 tf

MRS. KELLER'S Employment Agency, 22 Somerset place; all nationalities. 'Phone 1724 2 2 tf

WANTED TO RENT.

WANTED—A fully furnished modern up-to-date house, having from two to three bathrooms; immediate possession; lease to expire June 1, 1915; family of three. Apply immediate answer to Mulford's Real Estate Agency, North avenue; rent $150 per month.

—Is not one of the problems facing you at the present moment a want ad problem?

HELP WANTED—FEMALE.

WANTED—A girl for general housework (white), good cook; no laundry; references. Apply evenings. Call 434 West Seventh street. 9 30 tf

WANTED—Girl for general housework, references required. 31 Compton avenue. 10 15 3

WANTED—Two white girls, one as cook and laundress, other as chambermaid and waitress; reference required. 932 West Seventh street. 10 15 tf

WANTED—Experienced white girl as chambermaid and laundress. Apply 966 Central avenue. 10 15 3

WANTED—White girl for general housework, where chambermaid is kept; no washing; references required. 512 Stelle avenue, 'phone 1137. 10 7 tf

ROOMS AND BOARD.

APARTMENTS with private bath, also single rooms. Apply L. Hellstrom, 312 East Seventh street. 10 7 1mo

FURNISHED room with board, also table board. 440 West Front street, 'phone 418-M. 9 16 1mo

PRIVATE family offers rooms to rent with or without board, gentlemen preferred; excellent neighborhood; French spoken if desired. Address 95 Grove street. 9 28 1mo

FOR SALE.

FOR SALE—Carload of Nebraska horses to be sold at auction at Stonewall Jackson's Stables, at 10 a. m. Monday, Oct. 19. John H. Dixon. 10 16 2

FOR SALE—Four large palms. Inquire 70 Rockview avenue, North Plainfield. 10 14 3

HORSE BLANKETS and storm covers at New York prices. Call 2307-W. J. S. McCann, Second and Watchung avenue. 10 14 4

FOR SALE—Bay mare, 15½ hands, fearless in saddle or harness. Address Box 25, care Press. 10 13 tf

MONEY TO LOAN.

MONEY TO LOAN on bond and mortgage. J. T. Vail. 8 20 tf

$6,000 TO LOAN at 5 per cent. W. H. Abbott, 134 North Ave. 5 7 tf

MONEY TO LOAN on mortgage. H. R. Linbarger, 146 Park avenue; 'phone 1517. 9 17 tf

MONEY TO LOAN on mortgage Manning & Curtis, 106 Depot Park 10 14 tf

MONEY TO LOAN on bond and mortgage. Mulford, opposite depot. 12 28 tf

SITUATIONS WANTED—FEMALE.

NURSE wishes position on invalid or nervous cases. Miss A. Gray, 6 Howard street. 10 9 tf

YOUNG lady wants position in dentist's office. Apply A. P., Press. 10 15 2

AN experienced laundress or housecleaner by the day. 315 Plainfield avenue. 10 15 3

WANTED—Position at general housework (colored girl), reference. 433 West Third street. 10 15 3

WAITRESS or cook wishes position, references. Call 452 West Second street. 10 14 3

GIRL wants place at general housework, good references; also woman wants laundry work. 214 West Second street. 10 14 3

GIRL wishes days' work. 205 Liberty street. 10 14 3

COOK or waitress, first-class, neat, reliable; good reference; private, in or out of city. Mrs. Anthony, 306 Filmore avenue, Plainfield, N. J. 10 16 2

POLISH girl wishes position at general housework, references; good cook. 657 South Second street. 10 16 3

FOR RENT.

HOUSES, $12 to $50; flats, $10 to $30; stores, $7 upwards. D. McInnes, 824 West Third street, Tel 1198-W. 6 30 tf

TWO furnished rooms, can be used for light housekeeping; steam heat. 308 East Front street. 10 10 6

TO LET—Apartment, best location, all improvements; rent reasonable. 937 West Front street. 10 2 1mo

TO LET—One 4-room house, one 6-room house. Inquire 685 West Fourth street. 10 15 2

TO LET—10-room house, one block from station; all improvements, large lot; rent reasonable. Inquire I. L. McVoy, 305 East Front street. 10 14 tf

TO LET—Four rooms, all improvements, hot water heat; immediate possession. Inquire 307 Madison avenue. 10 8 tf

TO LET—Attractive, up-to-date 8-room house, every improvement; select neighborhood. Key at 80 Mercer avenue. 10 6 1mo

FOR RENT— rooms, very cheap. J. Manley, 321 Park avenue. 8 20 tf

TEN-ROOM house, 418 East Second street; al. improvements. William Newcorn. 9 11 t

4-ROOM apartment. Apply 84 Fairview avenue. 9 28 9eod

TO LET—Brick house, ten rooms, bath, all modern conveniences; central location, $35 per month. Your own broker or F. J. Hubbard, 109 West Fifth street. 9 23 tf eod

FOR RENT—8-room house, all latest improvements, hot water heat, garage on premises. $25. Inquire 647 East Seventh street. 10 16 tf

TO LET—Eight-room house on South avenue, all improvements, garage; low rent to desirable party. Inquire VanHerwerden, 1312 South avenue. 10 16 tf

MOVING PICTURE OR STEREOPTICON SHEET FOR RENT; big enough for the largest hall. Apply Daily Press office. tf

TO LET—5 room apartment, central location; all improvements. Inquire 306 East Front street. 4 25 tf

TO LET—Office in the Kresge building, 130-138 West Front street; every improvement, rent reasonable. Chas. H. Lyman & Son, 220 Park avenue. 5 9 tf

FOR RENT—Large corner store and office in the Depew building, corner of Park and North avenues Chas. H. Lyman & Son, 220 Park avenue. 5 9 tf

4 AND 5 room apartment to let on Webster place, near Seventh street with improvements. Call 770 Woodland avenue. Tel. 1687-W. 10 28 tf

HORSES AND CARRIAGES.

UNITED Express Co., disposing of all their horses and mares. Bargains for everyone, as all must be sold at once; suitable for general business purposes and heavy trucking; weight 1,000 to 1,500 pounds. Call and see Manager C. M. Welch, at office corner Orange and Nesbit Sts., Newark, N. J.; tel. 4193 Branch Brook. 10 2 12fmw

AUTOMOBILES FOR SALE.

"CHALMERS 40" seven-passenger car for sale for $525; excellent condition; suitable to be changed into a delivery car. Plainfield Auto Tire Co., 307 Watchung avenue, Plainfield, N. J. 10 14 2eod

FOR SALE OR TO LET.

FOR SALE AND RENT—House 13 rooms, 3 baths, stable, large lot, choice location, near trolley. Charles H. Lyman & Son, 220 Park avenue. 9 30 tf

LOST AND FOUND.

LOST—Ladies' gold watch, Sunday evening, between Clinton Avenue station and Main Line trolley. Liberal reward if returned to 304 Lyman place. 10 15 3

FLOUR

Pillsbury's . . .
Hecker's Superlative .
Gold Medal . . . $7.00 Per bbl.

Fresh shipments of all three grades have just been received.

NEUMAN BROS.
GROCERS
Watchung Ave. and Fifth St. Telephone 760
Efficient and Rapid Delivery Service to All Parts of the City

Mono Storage
WAREHOUSE
North Avenue
OPP. FREIGHT HOUSE
125 East Front Street

HAND'S EXPRESS CO.
OLD RELIABLE
STORAGE
All Rooms Separate, Light and Dry
Furniture Packed and Shipped
Office 69 Somerset St 'Phone 541

MURRAY'S STORAGE WAREROOMS
THE OLDEST IN THE CITY.
AT 326 TO 332 WEST FRONT ST.

Near Grove St.; all the rooms are separate, airy and dry; large and small, at very moderate prices. Many years' experience in buying, selling, handling, packing and appraising goods.

Auction Rooms at 326 West Front Street.

R. Murray, Auctioneer, 326 West Front St. Phone 666

AUCTIONEERS.

The Leading
Auctioneers
W. A. SCHORB & CO.
Also Dealers in Second Hand Furniture—Bought and Sold.
120 Madison Av., Jackson Blg
Telephone 1707-W.

ADVERTISEMENTS
—FOR—
NEW YORK HERALD
WORLD, TIMES, SUN, JOURNAL,
TELEGRAM, AMERICAN,
BROOKLYN EAGLE, GLOBE
—AND—
NEWARK EVENING NEWS
RECEIVED AT
PLAINFIELD DAILY PRESS
AT REGULAR OFFICE RATES.

ORGANIZED 1864

THE
FIRST NATIONAL BANK
OF PLAINFIELD.

A COMMERCIAL BANK WITH SAVINGS and SAFE DEPOSIT DEPARTMENTS.

FOUR PER CENT. INTEREST PAID ON SAVINGS ACCOUNTS.

THE PLAINFIELD TRUST COMPANY

ORGANIZED 1902

The largest financial institution in Plainfield.

RESOURCES $5,000,000.00

OFFICERS:

O. T. Waring ..... President
A. V. Heely, Vice-President
Henry A. McGee, Vice-President
J. Herbert Case, Vice-President
DeWitt Hubbell, Secretary and Treasurer
F. Irving Walsh, Asst. Sec'y-Treas.
A. H. Kirby, Assistant Treasurer

E. A. KIRCH AND CO.

77-79 MARKET ST. WHAT WE SAY—IS SO NEWARK, N. J.

What "Kirch" Means to You

Strictly a furniture store with a large stock and assortment of good furniture, one price, guaranteed satisfaction to all and a reputation of

Selling It a Little Lower in Price—We Have Always Done It—It's Our Way

Oak Heating Stove
Reg. Price $7.50
5.98

Like cut—13-in. fire pot, screw draft, nickel foot rails and top ring; draw centre grates.

RUGS

Tapestry Rugs
8.3x10.6, Reg. $11.00; spec.... 9.50
9x12, Reg. $14.50; spec..... 11.98

Extra Quality Axminster Rugs
6x9, Reg. $17.00; spec..... 14.00
8.3x10.6, Reg. $24.50; spec..... 21.50
9x12, Reg. $28.50; spec..... 24.50

Seamless Velvet and Wilton Rugs
Four Grades
9x12; Reg. $17.50; spec..... 13.98
9x12; Reg. $24.50; spec..... 21.00
9x12; Reg. $42.50; spec..... 35.98
9x12; Reg. $52.50; spec..... 45.98

High Chair
Reg. Price $2.50
1.49

Solid oak, golden finish, high spindle back, large tray; can be adjusted to make wagon, etc.; strongly constructed.

DRESSER
Regular $21.00 Value
13.98

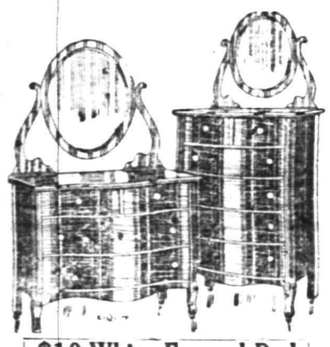

Full 42-in. case, with 28x28 in. bevel plate mirror; in 3 woods—mahogany, tuna and birdseye maple; claw feet, finely finished and well made.

CHIFFONIER
Regular $19.50 Value
13.98

In three woods—mahogany, tuna and birdseye maple; claw feet, finely polished; exceptionally well made; large bevel glass mirror.

Englander Wit-edge Spring
5.50 Regular Price $8.50

Sagproof, best materials, most comfortable—guaranteed for 20 years.

$10 White Enamel Bed
6.89

Two-inch continuous posts—one-inch fillers. Best baked white enamel.

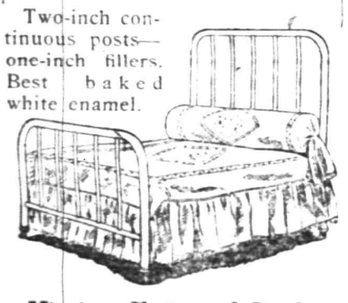

Felt and Cotton Mattress
Regular Price $8.50 **5.98**

Best felt and cotton art tick, weight 50 lbs., one or two parts.

3-Piece Leather Suite

Heavy mahogany frames, finely finished, Colonial design, upholstered in genuine Spanish leather, reg. $75, special

52.50

Mission Chair and Rocker

—EACH—
7.50

Regularly Sells for $10.50

Fumed oak, finely polished, genuine leather seats, full spring construction; high slat back, broad arms.

3-Piece Parlor Suite

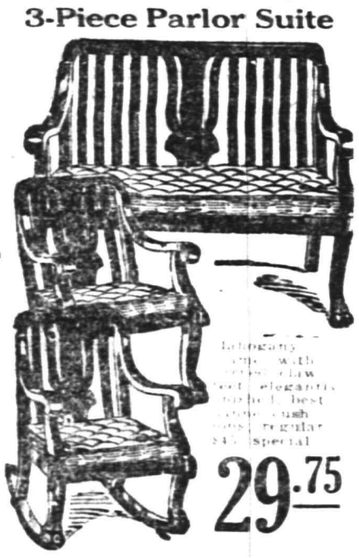

Mahogany frame with genuine claw feet, elegantly tufted, best genuine cush-ions, regular $45, special

29.75

Sheraton Mahogany Dining Room Suite

No one could show better taste than by selecting one of our mahogany dining suites. Made in Sheraton style with inlaid marquetry lines; beautifully matched, selected mahogany. You can buy singly or in complete suite

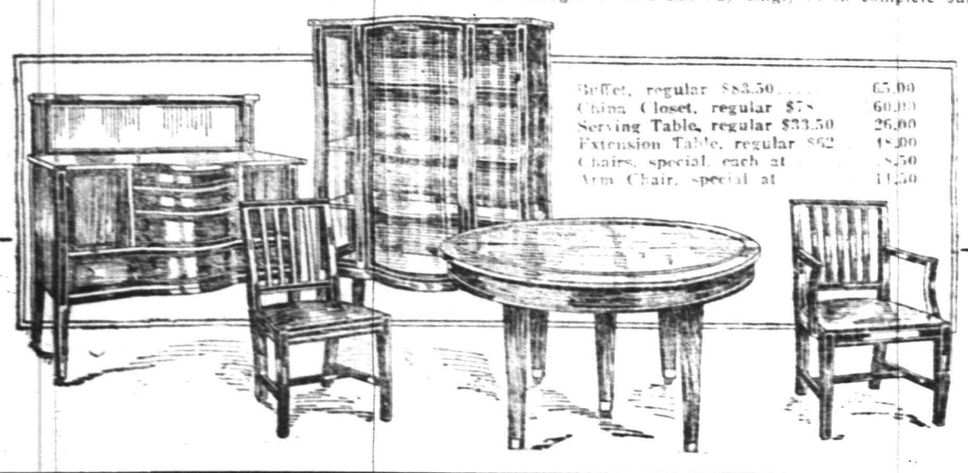

Buffet, regular $83.50	65.00
China Closet, regular $78	60.00
Serving Table, regular $33.50	26.00
Extension Table, regular $62	48.00
Chairs, special, each at	8.50
Arm Chair, special at	11.50

ADVERTISE IN THE DAILY PRESS

Work Shoes

Don't buy shoes every two or three weeks. This is the season when you want real shoes. We sell the reliable (Bass) Shoes for work. And they are all leather.

Prices---

$2.50 and $3.00

A. K. WILLETT
107 Park Ave.

Oldest Shoe House in Town

FIRSTBROOK'S PRICES

Fancy Jersey Potatoes, per basket	45c
Fancy Red and Yellow Onions, 16-quart basket	50c
Fancy Sweet Potatoes, 16-quart basket	50c
Fancy Greening Apples, 16-quart basket	50c
All of the above in 4-quart baskets	15c
Sweet Oranges, 15 for	25c
Small Juicy Lemons, 10 for	10c
Granulated Sugar, per lb	7c
Finest Creamery Butter, lb	37c
Swift's Butterine, lb	25c
Selected N. Y. State Eggs, per dozen	35c
Best Compound Lard, per lb	12c
Best Pure Lard, per lb	14c
Norway Mackerel, 6 for	25c
Cape Cod Cranberries, per quart	10c
Mueller's Macaroni and Spaghetti, 3 pkgs	25c
Old Dutch Cleanser, 3 boxes	25c
H. O. Oatmeal, 2 pkgs.	27c
Quaker and Mother's Oats, 3 pkgs.	28c
Campbell's Soups, 3 cans	25c
Grandma's Washing Powder, 2 large pkgs	25c
Blue Tip Matches, 7 boxes	25c
Vulcan Safety Matches, 4 pkgs.	25c
N. Y. State Pea Beans, 4 lbs	25c
Borden's Evp. Milk, 3 tall cans	25c
Alaska Salmon, tall can	15c

WE GIVE S. & H. STAMPS.

FRED H. FIRSTBROOK
116 W. Front St.
Phone 1754

—Try a Press want ad. It will bring results.

BROAD SERVICE

The Service offered by this Company embraces a Banking Department, a Special Department, a Trust Department, a Safe Deposit Department and a Real Estate Department in each of which we are prepared to meet with the individual requirements of our patrons.

Our continuous growth justifies the claim that we are meeting these requirements successfully, and in inviting new business we promise that this service will not only be continued, but that it will be bettered from time to time as the opportunity for improvement presents itself.

SERVICE

The State Trust Company
At the sign of the clock Capital $100,000.00 201 Park Ave.

Now that the baseball season is over—Football—A NEW HERO TAKES THE STAGE.

Off With the Old, On With the New!

That is nearly always the case with the fickle public—but we know of one notable exception—you'll never find a wearer of Van Arsdale SHOES changing to another make.

Van Arsdale SHOES

make friends and keep them—because like good friends they STICK TOGETHER & WEAR WELL.

This season's ENGLISH and other slick new styles for MEN at $4.00 to $6.00 are certainly making a HIT this fall!

Van Arsdale
127 E. FRONT ST.

CLOTHING ON CREDIT AT CASH PRICES
$1 WEEKLY TO ALL

Just Because

you don't ride about in your own auto is no reason why you should not be entitled to buy clothing, hats and shoes on a charge account.

And there is no reason why you should pay anything extra for the accommodation, either.

Be as wise as millionaries and buy everything you wear on time. It's handier.

CLOTHING, SHOES, HATS,
J. A. LAURIE & CO
304 West Front Street,
PLAINFIELD, N. J.

MOVING PICTURES
At Washington School
TONIGHT
At 7:30

For Colored People
Under Auspices of the Public Recreation Committee
PICTURES EVERY MONDAY, WEDNESDAY AND THURSDAY.
ADMISSION FIVE CENTS.

UPHOLSTERING
WINDOW SHADES
AWNINGS
Frank G. Wikoff
721 W. Fourth St. Tel. 2525-J.

Hoagland's Express
FURNITURE AND PIANO MOVING
Office, 116 West Second St.
Telephone 883-W.

—Your "furnished rooms to rent" ad will probably afford "opportunity news" to some dissatisfied—yet not over-critical—roomer.

Here's a Suit

Specially designed for you—if you're a young man. It isn't extreme, nor is it dull—it's just the proper distance between the two.

YOU'LL LIKE IT—

$12.00, $15.00, $16.50, $18.00, $20.00, $25.00.

Schwed Bros.
Front St., Opp. Park Ave.
Over 29 Years Right Here.

Walk-Over Shoes

$3.50 $4.00 $5.00

THE "SCOUT" LAST

For the man who prefers a shorter vamped model—Try it.

RADIUM CALF.
TAN.
PATENT.

Scout Blucher $3.50, $4.00.

M. ABRAMS
229 West Front Street

Special—10 lbs Sugar; 8-quart basket Potatoes and 4 quarts Red or Yellow Onions; all for, cash 1.00

Specials for Friday and Saturday at
B. MANN'S GROCERY
120 West Fourth Street. Tel. 409.

Pure Leaf Lard, per lb	12½c
Shredded Whole Wheat Biscuit, a pkg	11c
Grape Nuts, a package	11c
Fancy Butterine, 1-lb prints	21c
4 lbs for	98c
Shad Roe, reg price 18c a can, at	15c
Fancy Shrimp, dry or wet, a can	12½c
Alaska Red Salmon, reg 18c a can, at	15c
Fancy Alaska Pink Salmon, tall can	10c
Hershey's Cocoa, ½-lb can	16c
Square Brand Condensed Milk, 3 cans	25c
Fancy Smoked Bacon, by the strip, per lb	24c
Fancy Smoked Cal Hams, per lb	15½c
New Dill Pickles, per dozen	18c
Proctor & Gamble Naphtha Soap, 10 bars	41c
Kirkman's Washing Powder, a package	3½c
Morgan's Kitchen Sapolio, a cake	7c
Potatoes, Fancy Jerseys; 165-lb bag, $2.40; 16-quart basket	45c
Onions, Red or Yellow, quart 5c; 16-qt. basket	50c
Fancy Sweet Potatoes, 8 qts. 29c; 16-qt. basket	50c
Fresh Eggs per dozen	35c
New Scotch Herring, extra large, 6 for	25c

10 STAMPS FREE WITH
1 can Dutch Cleanser 10c
1 can Black Jack Stove Polish 10c
1 pkg. Macaroni 10c
1 box Shaker Salt 10c
2 boxes Blue Tip Matches ... 10c

NEW AFRICAN HUNT PICTURES
(PAUL RAINEY)

For the Benefit of the Woman's Exchange at the

NEW PLAINFIELD THEATRE
October 16 and 17

PRICES—Matinees—50c, 35c and 15c.
Evening—75c, 50c and 25c.

10 10 6

LOCAL NEWS OF INTEREST will always be found in the classified columns on the page before the last.

PLAINFIELD DAILY PRESS

THE WEATHER. Unsettled tonight, Sunday partly cloudy, winds mostly South. Max., 68; min., 63.

Established May 10, 1887. TEN PAGES. PLAINFIELD, NEW JERSEY, SATURDAY, OCTOBER 17, 1914. TEN PAGES. Two Cents a Copy, $5 a Year.

HE URGES RIGID SCHOOL ECONOMY

Mayoralty Candidate Calkins Discusses Expenditures of City Funds.

A PRACTICAL QUESTION

Does Not Criticize Board of Education but Blames the State School System—Other Candidates Appeal to Voters for Support of Ticket.

Fifty men of the Fourth ward gathered last evening at the clubrooms of the Plainfield Association Football Club and listened to addresses made by various candidates for local offices on the Republican ticket. John J. Carroll, chairman of the Republican city executive committee, presided, and opened the meeting with a short address explaining the nature of the neighborhood meetings as they were being conducted by the central party organization. Francis J. Blatz, candidate for re-election for councilman, was among the speakers, as were Councilmen Leighton Calkins and Charles Graves, the former being the party candidate for Mayor. Mr. Calkins, who made the principal address, spoke as follows:

"The city department which spends the most money is the department having the management of the schools. It is right that more money should be spent on schools than on any other department, because it is the largest and most important department. We expect to spend more money on schools than on any other department. But we are right in expecting the same rigid economy with respect to these expenditures as in the case of the departments of public health and safety or any other departments. I think there is a great deal of lack of information among our people with regard to the schools; and this results in a great deal of unjustifiable criticism of the Board of Education. On the other hand, the natural tendency under our school system is for the Board of Education, as an outside body not closely connected with the city government in its management of the other departments, to aim to make a record for itself in producting results without due regard to cost. What I mean is that if the Board of Education were also responsible for the cost of running the other city departments there would be a check on their appropriations for schools, which it is not in human nature to expect when they are responsible only for the results produced in one department.

"Approximately 40% of all moneys raised by local taxation goes to the support of our schools, the cost of which has increased in the last six or seven years 66%, as against an increase of 51% in the cost of all other city departments. Since 1906 our bonded debt has increased more than 150%, as against an increase of about 22% in population, 33% in ratables, and 39% in the tax rate. The Board of Education has stated that it estimates that a new schoolhouse will be required at least every three years; and they state that a good school cannot be built for less than $100,000. If our bonded debt goes on increasing by leaps and bounds, where are we finally to come out? It is a condition, not a theory, which confronts us, and I am somewhat in doubt as to whether the Board of Education (to the same extent as the Council in managing the other city departments) are alive to the fact that in our public affairs as much as in our private affairs it is not entirely a question of what we want, but also, in a very practical way, a question of what we really can afford.

"I say this with no wish to criticise unfairly the Board of Education. They are a hard working, able set of men, thoroughly familiar with school requirements and no doubt painstaking and entirely sincere in their desire to give Plainfield as good schools as can be found anywhere. I think the trouble, to a large extent, is not with the Board of Education but with the State system. Nobody in his private business would turn over to an outside committee of gentlemen the running of his most important department. It may be desirable to separate education from politics as much as possible, and yet it may be true that there is something very unbusiness-like in our whole system of overlapping councils, committees, boards and departments. With our schools the Council is responsible for the cost, and yet under the law has no opportunity to determine in a business-like way upon the school budget. It seems to me that there should be a far greater degree of co-operation between the Common Council and the outside departments such as the Board of Education, the Health Department, and the Library Board. Our finance committee and Common Council spent weeks last spring in trying to apportion the appropriations for the various city departments; and yet we were unable to

(Continued on page 5.)

DECISION FAVORS PUBLIC SERVICE

State Utilities Commission Denies Petition for Trolley Extension.

DISMISSES COMPLAINT

Unable to Conclude That Extension to South Plainfield "is Reasonable and Practical" and Will Furnish Sufficient Business.

Trenton, Oct. 16.—The State Board of Public Utility Commissioners today dismissed the complaint of Mrs. William E. Smith and others against the Public Service Railway Company, in which the petitioners sought to compel the Public Service Company to extend its trolley line in Plainfield from Fourth street along Plainfield avenue to South Plainfield. The decision against the petitioners is based upon the finding of the Public Utility Commission as follows:

"Upon the most liberal assumption, both as to cost of the proposed extension and probable income, we are unable to conclude that the extension petitioned for 'is reasonable and practicable, and will furnish sufficient business to justify the construction and maintenance of the same.'

"This conclusion reached is, of course, based wholly on the conditions disclosed by the testimony adduced before the Board in this proceeding. Changes in these conditions may occur. The present disposition of this proceeding will not, in the event of such changes, preclude bringing the questions involved before the Board for a determination upon the conditions then existing."

The Public Service Company raised the legal objection that as it had no franchise for the proposed route, it could not be compelled to construct this line. The State Board finds that the petition must be dismissed upon the facts presented, this legal question is not decided.

At the hearing on the complaint there was wide divergence between the estimates of the cost of constructing the proposed line and the probable income from it. For the petitioners, Lemuel W. Serrell estimated the cost of the Fourth street route at $64,500 and the annual cost of operation at $3,500. His estimate of annual gross income was $14,400.

The company's estimate of the cost of the new line was $164,881, and the annual cost of maintenance and operation, $33,141, including interest on the investment. The company's estimate of the probable gross income was $8,800.

In reaching its decision, the Utility Board assumed a cost of construction of $100,000, and a cost of maintenance and operation of $14,400.

SECOND VIOLATION OF THE BOTTLE ACT

Defendant in City Court Told That Another Appearance Will Mean Jail Sentence.

As superintendent of the Valley Brook Farms, Charles W. Squire was arraigned before Judge DeMeza in the city court this morning, and the farm was found guilty of a violation of the New Jersey Bottle Act, the charges being preferred by Elijah Dufford, a representative of the Welsh Farms Dairy. According to the complainant, who was represented in court by Martin Stutsman, as counsel, a driver in the employ of the Valley Brook Farms appropriated bottles belonging to the Welsh Farms and had them in his possession when the contents of a delivery wagon were examined by Dufford and Patrolman John Nevlon. The police officer corroborated this testimony.

This is the second time Squires has appeared before the city court for such a violation and at the previous hearing he entered a plea of guilty and was let go because of his good record. This time, however, the circumstances duplicated themselves and Squires was severely reprimanded by the court for allowing such action on the part of his drivers to go unnoticed. He was let go with a suspended sentence but was told that a reoccurrence of the offense would mean imprisonment in the county jail.

Automobile Bargain.

Ford roadster, excellent condition, run less than 3,500 miles; for sale. Vosseller & Pedeflous, 331 Park avenue, Plainfield, N. J.—Adv. ***

—Advertise in the Daily Press.

SUDDEN DEATH OF H. A. M'GEE

Prominent Borough Citizen Succumbs to a Cerebral Hemorrhage.

ILL BUT A FEW HOURS

Was a Director of Standard Oil Companies, a Member of the Produce and Consolidated Exchanges and Several Clubs.

Henry A. McGee, aged 64 years, one of the best known residents of North Plainfield, died at his home, "Orchard Place," early this morning, after an illness of a few hours. He retired at 10 o'clock last night, in his usual health and good spirits, but was seized with a cerebral hemorrhage a few minutes later and soon lost consciousness. He passed away about 3 o'clock this morning.

Mr. McGee was the eldest son of the late James McGee, one of the borough's most useful citizens. He was born in Brooklyn, N. Y., December 27, 1850, and educated in the public schools. In early manhood he entered the petroleum business, then in its infancy. After a thorough experience as an oil broker in New York and Philadelphia he formed a connection about twenty-five years ago with the Standard Oil Company.

At the time of his death, Mr. McGee was a director of the Standard Oil Company of New York, the New York Produce Exchange Safe Deposit Company and The Plainfield Trust Company. He held membership in the New York Produce Exchange and the Consolidated Exchange and New York Chamber of Commerce. Mr. McGee was a member of the First M. E. church and of its board of trustees, for years he was its treasurer. He was a member of the Board of Governors of the Methodist Episcopal Hospital in Brooklyn and of the Muhlenberg Hospital. He became a resident of North Plainfield in 1874 and was identified with its progress, serving in its local governing bodies, and allying himself with its most public spirited citizens.

Though a member of the local clubs and of the Lotus Club and the Downtown Association in New York, Mr. McGee found his highest social joys in his home. He was married November 14, 1872, to Miss Emma Louise Whiting, who survives him with their four sons, Clifford W., Harry L. and Donald A. McGee, of Plainfield, and Raymond A. McGee, of Babylon, Long Island. Walter M. McGee is his brother, Mrs. Charles E. Horne and Mrs. James R. Joy, of Plainfield; Mrs. E. G. Ashbrook, of Philadelphia, and Mrs. Herbert Welch, of Delaware, Ohio, are sisters of the deceased.

The funeral service will be held at the late home, 1 Orchard avenue, North Plainfield, Monday afternoon at 3 o'clock. The burial will be in Hillside cemetery.

DEMOCRATS PLAN TO MEET GOVERNOR WITH A PARADE

Members of the Jefferson Democratic Club are requested to meet at their headquarters on West Third street tonight at 8 o'clock when the T. A. B. Fife and Drum Corps will assemble at that place to form a line of march for the Governor Fielder celebration, the State executive being slated to speak at the Columbus Club Auditorium on West Front street at 9 o'clock tonight.

The corps will head a line that will march to the Democratic headquarters at Park and North avenues and from there through the business section to the place for the mass meeting.

Y. M. C. A. PICTURES.

Robert Burns' well known poem, "Auld Lang Syne," will be shown in motion pictures this afternoon and evening, at the regular week-end performances at the Y. M. C. A. The picture is a wonderful production and is well worth seeing. There will also be several good comedy films that will interest the children. The shows will begin at 2.00, 3:45, 7:00 and 8:45 p. m.

LECTURE IS POSTPONED.

Owing to illness, former State Senator Ernest R. Ackerman has been obliged to postpone his lecture before the Dutch Arms, Men's Association, of Trinity Reformed church, announced for Monday night, to Monday night, October 26.

Auto Bargain.

Combination roadster, touring or delivery, for sale cheap. Vosseller & Pedeflous, 331 Park avenue, Plainfield, N. J.—Adv. ***

—Neuman Brothers are again calling attention to their famous line of White Label canned goods, advertisement of which will be found on page 9.—Adv. ***

RULING UPHOLDS DREIER BROTHERS

Vice Chancellor Backes Renders Decision Vindicating Local Men.

ENDS LONG LITIGATION

Culmination of Family Quarrel That Was Carried to Courts Results in Wiping Out of All Charges Against Harry and Garret Dreier.

Trenton, Oct. 17.—A family quarrel of three years' standing involving the accounting of an estate of $100,000, in which Mrs. Charles Senger, of Plainfield, brought suit against her brothers, Garret and Harry Dreiers, executors under the will of their father, the late Samuel Dreier, probably has ended so far as the courts are concerned.

Vice Chancellor Backes has handed down a decision reversing the appeal taken by Mrs. Senger from the action of the Orphans' Court of Union County in dismissing the exceptions she took to the handling of the estate by her brothers. The daughter's exceptions were mainly to expenditures made by the executors for repairs to the property bequeathed by her father's will. Mrs. Senger must pay the costs.

The vice chancellor holds that if for no other reason it is fair to presume that the executors, being beneficiaries, would seek to protect their own inheritance. He finds no mismanagement as charged, except one expenditure of $75, and refers to the "litigious temperament" of the appellant.

The opinion says that the outlays for repairs "were judiciously made in the conservation of the estate, as is satisfactorily shown by the proofs, and the exceptions were properly overruled in the lower court. The trustees furnished vouchers for each item excepted to, swore that they were contracted by them, and that the expenditures were necessary in preserving the property. They also produced some of the parties with whom they contracted to do the work, who gave corroborating testimony. In the absence of fraud involving the disputed items, and upon proof that the work was done, that it was necessary, and that the price paid was according to the regular course of trade, the presumption of fairness of value arises. The fact that the trustees are two of the beneficiaries of the estate, adds to the presumption, because of the natural tendency to protect their own inheritance.

"In disposing of the exceptions which charge that the rental values of the properties decreased by reason of the trustees' mismanagement; and because of their carelessness the cost of repairs on the properties equalled fifty per cent. of the rents collected, and that these repairs were not always necessary; and that owing to the negligence of the trustees, legal expenses were contracted, which were not necessary; that the trustees failed to account for silverware, diamonds, jewelry, a certificate of stock in land company, and rent of a barn, all that need be said is that they are not supported by the proofs, except in a single instance of $75 mentioned.

"Appeal is also taken from so much of the decree as allows a counsel fee of $200 to the trustees and $50 to the exceptant. The amounts are not assailed. The allowance of counsel fee to the trustees was proper. The appeal from the allowance to the exceptant is sustained. The exceptant was defeated in her efforts in the court below, and no allowance for counsel fee should have been made to her.

"The Orphans' Court imposed the cost of the transcript of the evidence filed with the surrogate, and the witness fees of the trustees, upon the exceptant, from which an appeal is also taken. The obviously litigious temperament of the exceptant was in a large measure responsible for the voluminous record of some 400 pages, and the judgment of the lower court in imposing upon her these disbursements will not be disturbed.

"In their account the trustees charge themselves with $302.92 recovered on a judgment against the exceptant, and pray allowance for the same as against the exceptant's proportionate share of the funds in their hands. No exception to this allowance was filed in the court below, and had there been it could not have been upheld. The sum and more was awarded to the trustees by the solemn judgment of a legal tribunal, and is not open to collateral attack."

CONDITION IS FAVORABLE.

Councilman Richard A. Claybrook, of Grant avenue, who was operated upon at Muhlenberg Hospital, Wednesday, was reported today as being quite comfortable, everything being favorable for recovery. The trouble for which the operation was performed was found to be far more serious than anticipated.

SEEK RELIEF FOR THE UNEMPLOYED

Trades Council Invites a Conference With Merchants and Officials.

COMMITTEES NAMED

Question of Finding Work for Plainfield Men During the Winter to Be Discussed in a Practical Way at An Early Date.

The question of unemployment which has become so pertinent in this city during the past month or two, was discussed at length at the session of the Building Trades Council, last evening, at which time all the trades enrolled in the body were well represented. The subject of unemployment was discussed from all angles, and the prevailing opinion appeared to be that steps for immediate relief should be taken.

The possibility of the Common Council supplying work by employing the local men who are idle, on the repairing of the streets or the extension of streets, or by building and opening up new thoroughfares, came in for a lengthy discussion, as did other ways and means of securing some line of employment in the near future. The discussion of this matter was brought about by the conditions now prevalent throughout the city, many men having been out of employment for several weeks, and some for months. The local shops, as a whole, are not employing their full force, and many of those still on the pay-rolls are working on short time. A number of the building trades craftsmen are out of work entirely, and with the building season practically over, very little work is in sight for the winter months.

That the problem might be properly solved, and the conditions somewhat eased during the coming three or four months, it was thought wise to have a committee from that body appointed to confer with similar committees from the Common Council and the merchants of the city and arrive at a conclusion as to what may be the proper steps to take in this matter.

The following committee has been appointed from the Trades Council. William H. Harding, Ernest R. Rhodes, William Lunget, H. H. Corey and L. C. Martinis. The following have agreed to act for the merchants in conjunction with the working men: A. E. Force, Morris C. VanArsdale, George Ballentine and Leslie R. Fort. The following will be approached by the labor committee to represent the government of the city in an unofficial manner: Mayor Percy H. Stewart, Councilmen John H. Cose, Theodore A. Martin and Charles C. Graves. It is expected that these committees will meet one evening next week to go over the ground, agree on what course would be the most practical to meet the local situation.

CASE AGAINST BOY AUTO DRIVER AGAIN POSTPONED

Samuel Mann, eighteen years old, was arraigned before Judge DeMeza in the city court this morning, charged with driving an automobile on South avenue at an excessive rate of speed and with knocking down a little girl walking on the thoroughfare. The case came up for hearing last week but was postponed until today at the request of Mann's counsel.

Counsel for the defense failed to appear in court this morning, and the case was once more set off for a week. Mann was released this morning in $100 bail for future appearance.

CARBONA GETS THREE MONTHS FOR STEALING WHEEL

Elizabeth, Oct. 17.—David Carbona, who stole a bicycle from Harry Christianson in Plainfield, while the machine was standing in the gutter, was sentenced to three months in the county jail yesterday afternoon, by Judge James C. Connolly.

George Caldwell, a Fanwood negro boy, pleaded non vult to stealing a bank with forty cents from Emma Griggs, a Fanwood negress. He was placed on probation for a year.

CURRENT EVENTS MEETING.

The first meeting of the Current Event class under the direction of S. B. Howe, will be held in the parlors of the Y. W. C. A. on Thursday October 22. The tickets for this course are now on sale at the office.

Tires and Accessories.

We lead and our prices talk for themselves. Vosseller & Pedeflous, 331 Park avenue, Plainfield, N. J.—Adv. ***

EXPECT DISASTROUS CONFLICT AS HOSTILE LINES EXTEND; GERMANS REMAIN AT OSTEND

FRENCH WAR OFFICE REPORTS COMPARATIVE QUIET ALL ALONG FRONT—GERMANS ON DEFENSIVE AT THE VISTULA.

RESIDENTS RETURN TO WARSAW, AGAIN QUIET

Sea Captain Says He Saw Fleet of Cruisers and Transports in North Sea—Germany Reported to Have Sent $5,000,000 to Turkey—British Aviator Brought Down—German Spy Caught in England in a Belgian Uniform.

London, Oct. 17.—With the wings of both Germans and Allies stretching north to the sea, the possibility of further flanking movements is past and a conflict which will result in disaster may be expected any day, if it is not raging now.

The Germans have retired from Lille after the pitched battle which raged when the two armies came in conflict there, and in the region north of that city. The Germans have occupied Ostend and the forces in Belgium have affected a union with their main army near the North Sea. It is believed the Germans will try to capture the railway from Calais to Paris, through Hazebrouck and Arras.

Reports from Amsterdam are that the Germans are now fired by the prospect of occupying the territory opposite England.

Paris, Oct. 17.—"In Belgium, the German troops occupying Western Belgium have not passed the line from Ostend, to Thourout, to Roules to Menin," says the official dispatch given out by the French war office this afternoon. "Comparative quiet exists on the greater part of the front.

"On our left wing there is no change in the situation in the region of Ypres. On the right bank of the Lys, the Allied troops have occupied Flerubaix, as well as the immediate vicinity of Armentieres. In the region of Arras and in that of St. Mihiel, we have continued to gain ground.

"In Russia no notable change has occurred in the situation on the East Prussian front. Along the course of the middle Vistula, the Austro-German armies have been forced to take the defensive along the whole front. To the south of Przemysl the conflict continues. The Russians have taken 500 prisoners.

Petrograd, Oct. 17.—People are returning to Warsaw and the banks are resuming business. The Germans attempted to take the heights seven miles from the city, but were repulsed.

Because of German submarines and mines in the Gulf of Finland the Russian government has issued an order that the Gulf of Finland and Riga, and the waters of the Littoral Archipelago be closed to navigation as dangerous.

London, Oct. 17.—A despatch from Copenhagen to the Daily Mail says that a Norwegian sea captain who has arrived there from Stavenger, Norway, declares that while he was crossing the North Sea in a trawler he observed a fleet of about 20 cruisers and some transports. Information also has been received during the past week that German cruisers and torpedo boats stationed south of Falbster, stopped eighteen Scandinavian steamers and searched them for contraband. None was found. The vessels were on their way to Russia, England and France.

A news agency despatch from Athens says that it has been learned on trustworthy authority that about $5,000,000 gold has reached Constantinople from Germany.

There has been heavy fighting from 12 to 25 miles from Warsaw. The latest reports show that Grojec, south of Warsaw, has been captured by the enemy.

The Germans brought down a British aeroplane near Peronne and captured the aviator and his passenger, says a new agency despatch from Amsterdam.

As a war contribution, the German demand on Antwerp is that Antwerp pay their officers and soldiers' pay, amounting to $10,000 daily, besides contributing 300 hundredweight of potatoes daily; 2,000 bottles of wine, bread for the whole garrison, 85,000 cigars, 3,500 kilograms of meat and numerous other minor articles.

Dover, via London, Oct. 17.—A German spy in a Belgian uniform and with a Red Cross badge in his possession, was arrested among the Belgian refugees. He was taken to Dover Castle, followed by a hostile crowd.

Berlin, Oct. 17.—An official war bulletin issued last night, says German troops occupied Bruges on October 14 and Ostend, October 15. An attempt by the Russians at Lyck, in East Prussia, failed with a loss of their artillery and 800 prisoners were taken.

Rome, Central News, Oct. 17.—The Nish correspondent of the Tribuna says that Montenegrins have annihilated a battalion of Austrians in a defile of the Romaniu Mountains, near Sarajevo, and that other Austrian troops are fleeing, having lost their artillery.

Washington, Oct. 17.—Ordnance officers of the army and navy were of the unanimous opinion today that it would be impossible to mount sixteen inch guns on battleships, or that the Germans had such guns with a range of 28 miles. Reports published today that Germany had manufactured this type of guns for use on ships were regarded as fiction. An army ordnance officer said today that such guns mounted on ships would tear them to pieces in firing. "We have two guns of this size, one at the Panama Canal and one at Montauk Point," he said. "Though they are mounted in foundations of solid concrete, they shake the entire fortifications when discharged. Germany has a limited number of these guns. We know how many, and all of them are being used in coast defense work."

"If the European war lasts a year it will cost the United States more than it would have cost to build up and subsidize the greatest merchant marine in the world," declared Representative Humphrey, of Washington, in a speech on the floor of the House.

Emphatic denial of German charges that the Cathedral at Rheims was being used as a signal station was made by Ambassador Jusserand, of France, today. An official telegram received this morning at the French Embassy states that there is no truth in the report, from German sources, that close to Rheims Cathedral two French heavy batteries have been located and light signals from one tower of the Cathedral has been observed.

A call for a quantity of warm clothing for destitute women and children in Europe was sent out from the American Red Cross headquarters today. The need for blankets will be overpowering, it is declared, and any sort of garments of wool are in great demand.

Haines Runabout.

Boys, this is nifty and very fast; bargain. Vosseller & Pedeflous, 331 Park avenue, Plainfield, N. J.—Adv. ***

—Daily Press want advs. pay.

Saturday is the Last Day To Buy at Housekeepers' Sale Prices

10c Muslin and Cambric 6c a Yard.
Yard wide; no limit to quantity, but none charged or sent C. O. D.

59c Sheets 43c.
72x90 Bleached Sheets.

15c Pillow Cases 12c.
42 and 45x36-inch sizes.

$3.50 Blankets $2.75 a Pair.
Fine wool blankets—double bed size.

$1.25 Blankets $1.00 a pair.
Heavy cotton Blankets—full size.

50c Table Damask 37c a Yard.
Fine bleached linen—60 inches wide.

15c Towels 9c.
Large size Huck Towels.

$1.98 Wash Boilers $1.00.
No. 8 size, copper bottom.

39c Brooms 25c.

$3.50 Tea Kettles $2.19.
Aluminum No. 8 size, with new locked on spout.

$1.50 Wizard Mops $1.00.
Famous Triangle Mops.

75c Alarm Clocks 49c.
It rings to beat the band.

$2.00 Ironing Board and Stand Complete for $1.00.

65c Linoleums 50c a Square Yard.

25c Curtain Scrims 15c a yard.

Lace Curtains, worth up to $2.75, at $1.00 a pair.

WOMEN'S SUITS $10.00—LATEST FALL STYLES
Regular Price $15.00.
WOMEN'S AND MISSES' COATS AT $5.00
Regular prices $12.98.
WOMEN'S SKIRTS $1.50.
Former prices to $3.50.
These special prices for Saturday only.
Women's Ready-to-wear Dept., first floor.

WOMEN'S HATS $1.00.
Values to $3.50.
Another Triumph for Our Millinery Dept.
This wonderful offering of Silk Velvet Hats for $1.00 comes again this Saturday. We may not be able to duplicate this offering so be sure and come on Saturday.
(Millinery Dept. Second Floor).

Sheet Music 7c a Copy.
All the latest hits—elsewheres 10c and more.

A. E. FORCE & CO.
"THE WHITE STORE"
We Give the Famous S. & H. Green Trading Stamps

DUNELLEN

All the Happenings of the Day In Plainfield's Hustling Suburb.

Miss Katherine Todd, of Warwick, N. Y., who has been spending a week in the borough as the guest of her cousin, Miss Laura Todd, of Front street, returned home today.

Mrs. M. J. Witford, of New Market road, is entertaining her sister, Mrs. Susan Brokaw, of Newark.

Mrs. Samuel Montross, of North avenue, is spending a week with relatives at Millington.

PLAN FOR SMOKER.

Democratic Committeemen Willard N. Apgar and Thomas Reynolds are in New Brunswick this afternoon making arrangements to have the various Democratic candidates of the county present at a smoker, which will be held in the borough in the near future under the auspices of the local Democratic organization.

Mark Hipp and family have moved from the house on Front street near Madison avenue, that they recently sold to John Cushing, to the Mrs. Margaret Dealaman house on Front street, near Jefferson avenue.

D. A. R. CONVENTION.

Miss Anna C. Todd, of Front street, attended the State meeting of the Daughters of the American Revolution at Jersey City, yesterday. Miss Todd is the regent of Camp Middlebrook Chapter, Bound Brook. Six of Miss Todd's ancesters fought in the Revolutionary War.

TRADES PROPERTY.

Louis L. Block, of Orange street, the retired butcher, has traded property, at Ridgewood, Brooklyn, for a 66 acre farm near New Haven, Conn. Nicholas Muller, Mr. Block's father-in-law, leaves the borough the middle of the coming week to take care of the farm.

President A. F. Todd, of the Board of Education, has returned from a visit on the farm of his brother, J. H. Todd, near Warwick, N. Y.

The stitches of the finger, which Manager Louis L. Block, Jr., of the National Beef Company, cut very badly a week ago Thursday, while sharpening the wheel like blade of a slicing machine, were removed by Dr. Roger L. Cooley yesterday.

Miss Mary Sullivan, who has been spending two weeks in the borough as the guest of her brother, Daniel Sullivan, of Dunellen avenue, returned to her home at Newport, R. I., today.

James Tarpey, of Front street, who has been a sufferer with an abscess of the mouth for a portion of the week, was able to return to work yesterday.

APPPROACHING MARRIAGE.

Miss Alice Fenner, a former resident of this place, and Merwin H. Fagely, of Dunellen avenue, are to be quietly married on Friday, October 23. The ceremony, it is understood, will be performed at the parsonage of the First Presbyterian church, Plainfield, by Rev. Dr. Charles E. Herring. The couple will commence housekeeping in New York city.

GIVEN A SURPRISE.

Miss Ethel Tinsman was given a surprise miscellaneous shower at her home on North avenue, Thursday evening, in honor of her approaching marriage to William W. Giddes, of Lincoln avenue. The shower was arranged by Miss Florence Smith, of 423 East Fifth street, Plainfield, and was attended by girl friends of Miss Tinsman's from Plainfield.

GRANGES MEET.

The Middlesex and Somerset Pomona Grange met at South Branch, yesterday, and besides having an enthusiastic business meeting enjoyed an entertainment in the afternoon. J. D. Quick, of South Branch, was elected to fill the unexpired term of the late A. G. VanNest. David J. Perrine, of River road, was elected as alternate to the session of the State grange, to be held at Atlantic City in December. George Redshaw, Jr., of Weston Mills, was elected to the State Board of Agriculture.

Five candidates were taken into the grange and were the following: John VanNest, South Branch; Misses Mabel and Bertha VanNuis, of New Market; Miss Lillian Wilcox, Mrs. Lillian Randolph and Miss Ada Quackenbush, of Milltown.

During the progress of the afternoon, the folowing took part in an interesting program, as follows: Mrs. Everett Marshall, "Field Day Meetings of New England;" William B. Turtz, "Digestion;" Mrs. Treston Quick, a solo; Mr. Duryea, "Farm Demonstrations in Monmouth County;" Mrs. John VanNuis, an article; Prof. M. Blake, "Rose Culture in Home Gardens;" John T. Fox, secretary of the New Jersey State Grange, an address; James McCracken, "Farm Credit;" Miss L Wilcox, a sketch; George Wilcox, "Apples."

The next meeting will be held at New Brunswick on the third Thursday in January, and it is expected that there will be a large increase in membership at this meeting.

Fred Oakley, of Front street, is assisting about the grocery store of D. T. Heaume and Son, today.

GAVE A DANCE.

The Good Fellow's Social Club gave a party in W. G. Holton Hall, last evening. Guests were present from New York city, Roselle, Bound Brook, Somerville, New Brunswick and this borough. The entertaining feature of the evening was dancing. The entertainment committee composed of Jules Margentino, chairman; Louis L. Block and Edward Hannon, received the congratulations of the guests for the success of the party at its breaking up.

ANNUAL GARWOOD MEETING.

Judge Rene P. F. von Minden, William VanNuis, Harry S. Titsworth, Harry Tomlinson and Clarence M. Haight attended the meeting of the Union County Jr. O. U. A. M. Past Councilors' Association at Garwood, last evening.

Mrs. Frank Peck, of Main street, has returned from Brooklyn, where she was visiting a brother.

Stylish SR Reliable

For Saturday Only

We have just received 6 dozen Shirts—woven madras and cheviots—newest stripes and figures—good values at $1.50, for Saturday only—

$1.15

All sizes, 14 to 17½.

ROTHBERG'S
Stein-Bloch Smart Clothes
"Most Things Men Wear."
214 W. FRONT ST.
Right Next to Proctor's.

German Valley. and Chester

Mr. and Mrs. Franklin Hartzell and Alfred Hartzell, of Allentown, Pa., are guests of Rev. and Mrs. William S. Delp, of German Valley.

Samuel Nunn, of German Valley, is entertaining Samuel N. Kollet, of Providence, R. I.

E. Cristy Welsh, of German Valley, is recovering from blood poisoning in his hand.

Mrs. William T. Swackhamer and son, of German Valley, are spending a month at Mt. Pocono, Pa. Mrs. Swackhamer is recuperating from a long illness.

Rev. Charles H. B. Seliger, of Chester, received $75 at his annual donation held last Wednesday night at the local parsonage.

Miss Henrietta Babbitt is visiting Mrs. J. Augustus Drake, of Chester.

Miss Mary L. Collis, a teacher in the Townsend School of Newark, is spending the week with her parents, Mr. and Mrs. William E. Collis, who live near Chester.

Mrs. Adaline George, of Schooley's Mountain, is visiting her daughter, Mrs. Harriet Y. Redman, of Chester.

Somerville

Mrs. Charles Judd, of Pittsburgh, is visiting Mr. and Mrs. Thomas Winsor, of Altamont place.

Miss Theresa Hadacek is spending two weeks in Hackensack.

Miss Sophie Koch is visiting in Greenville.

The Public Education Society held its first lecture for the season Wednesday evening in the assembly room of the High School building. The speaker was Dr. Thomas E. Potierton, of Brooklyn, who spoke on Jamaica and Costa Rica.

Joseph Dow, of East Orange, is spending this week with his brother, Eli Dow.

Robert L. McElroy, of Brooklyn, is spending a month on his farm at Belle Mead.

Miss Gertrude Smith, of Bayonne, is spending several days with Miss Genevieve Hickey, of Somerset street.

Mrs. John E. Hornby returned on Wednesday after spending a week with her father in Brooklyn.

North Branch.

Joseph Dow, of Orange, is spending a few days with his brother, Eli Dow, Jr., near Pluckemin.

Mrs. Elizabeth Compton, of Pluckemin, has gone to Green Knoll to visit Mr. and Mrs. John B. Ballentine.

Henry Wilson and family, of Franklin Park, are visiting Mr. Wilson's uncle, Jacob Wilson, at Neshanic.

Miss Emma Klingerman returned to Somerville, Thursday, after a visit to Miss Irene Force, near Neshanic Station.

Mr. and Mrs. Isaac Stryker, of Three Bridges, returned Thursday from a visit to relatives in Newark.

Miss Loralyn Boehm, of Brooklyn, is spending a few days with her sister, Mrs. Evans Lake, of Neshanic.

Mrs. Emma Hopper returned to Newark, Thursday, after a visit to her niece, Mrs. John Gamo, near Neshanic.

Miss Mary Hall who has been ill at her home at Three Bridges, is better.

Miss Jeanette Housel, of Plainfield, is spending a week with relatives at North Branch Depot.

Whitehouse

The Ladies' Missionary Society of the Reformed church at Whitehouse Station, began its work for the fall and winter Wednesday afternoon at a meeting at the home of Mrs. William Buck.

Miss Mae Voorhees, of Newark, is ill from grip at the home of her parents, Mr. and Mrs. Jacob C. Voorhees, of Whitehouse Station.

Eugene Hoffman, of Whitehouse Station, went to Lake Hopatcong, Wednesday, to have some grading done about his cottage.

George White, of Milwaukee, is spending a few days with Mr. and Mrs. Thomas A. Hoagland, near Readington.

Mrs. Rebecca Skillman, of Whitehouse Station, has returned from a visit to relatives in Elizabeth.

Milton Philhower, of Gladstone, is the guest of his father, William Philhower, of Mt. Rose.

The Ladies' Aid Society of the Reformed church of Peapack, will hold a shadow social Wednesday evening at the residence of Mrs. Louisa Hillard.

John M. Potts, clerk of Readington township, will be at the Union Hotel at Whitehouse Station, November 7 from 1 to 8 o'clock to issue licenses to hunters.

Members of the Christian Endeavor Society of Bedminster, Lamington and Pottersville went to Liberty Corner last evening and attended the quarterly convention of the northern division of the Somerset County Christian Endeavor Local Union, which was held in the Presbyterian church there.

Mr. and Mrs. Walter B. Conover, of Norristown, Pa., are visiting J. M. Pickell.

Miss Edith Stryker has returned to Whitehouse Station after a visit to Miss Helen Dorland, of Cranford.

John L. VanFleet has returned to East Whitehouse after spending a month with his sister, Mrs. Martin Hoagland, of Somerville.

Mr. and Mrs. Edward Wheat, of Dunellen, are visiting Mr. and Mrs. Harry Dilts, of Potterstown.

Mrs. Verna May has returned to Elizabeth after a visit of three weeks to Mrs. Jeanette Vail, near Whitehouse Station.

Mrs. Alberta Miller and daughter, Miss Mary Miller, of Stanton, are visiting Mr. and Mrs. J. Newton Shafer, of Whitehouse Station.

Miss Ida A. Morris has returned to Mt. Rose after a visit of two weeks in Morristown.

Rev. Harry J. Iobst, pastor of the Methodist church of Cokesbury, who is the Democratic candidate for the Assembly, will make an address at a Democratic rally at Whitehouse Station, October 28.

Frederick E. VanDerveer has returned to East Whitehouse after a visit to Mr. and Mrs. John VanDerveer, of New Brunswick.

Watchung.

Rev. Mr. Kullman, of Princeton, will again have charge of the services tomorrow in the Mary E. Wilson Union church. Morning service will begin at the usual hour, 10:45, and the evening service at 7:45. Sunday-school will be held, as usual, at 2:45 p. m.

Mr. and Mrs. Charles C. Wheeler entertained a number of young people at their home "Arden," on Woodledge road, Thursday evening. The affair was in honor of Mr. and Mrs. George W. Schmidt, who celebrated their first wedding anniversary.

Mr. and Mrs. George Mobus, of Mountain boulevard, are the proud parents of a baby girl born to them Thursday morning.

Mr. and Mrs. Andrew G. Scott and family, of Mountain boulevard, have removed to Leland avenue, Plainfield

High Bridge-Califon.

Alvah Amerman is ill at his home in Church street, Califon.

Mrs. Carrie Miller, of Califon, is visiting in Newark.

Mrs. John A. Apgar, of Newark, and Mrs. Melvin Apgar, of South Easton, Pa., were entertained this week by Mr. and Mrs. Nelson R. Apgar, of Church street, High Bridge.

The members of the Woman's Christian Temperance Union of High Bridge, were entertained Wednesday by Mrs. Edwin D. Trimmer.

Isaiah Farley, of Newark, is ill at the home of his father-in-law, Jesse Philhower, near Califon.

Mrs. Clara Rigley, of Hampton, is visiting at High Bridge.

Goble W. Blaine moved his household effects from Little Rock to Califon, Wednesday.

Patrick Henry left Little Brook yesterday for Cedarhurst, L. I., where he has taken a position.

The real estate belonging to the estate of Catherine Ort will be sold by the executor at public sale this fall.

Having purchased the Slater homestead farm near Mt. Lebanon, Edgar Lance, of High Bridge, will occupy it next spring.

Mr. and Mrs. William Hart, of Stephensburg, spent part of the week with the latter's parents, Mr. and Mrs. Joseph D. Apgar, of Parsonage Heights, Califon.

Westfield.

There was a large attendance at the laying of the corner-stone of the new High School, Thursday afternoon. Mayor Harry Evans made an address on the growth of the town and its progress in the last twenty years, and W. A. Dempsey, president of the Board of Education, spoke on the progress and condition of the schools and laid the stone. Several selections were sung by pupils.

The Advance Club met last night at the home of Mrs. Harry Taylor, Elm street.

The meeting of the Parent-Teachers' Association of the McKinley School that was to have been held Thursday afternoon, was postponed until next Thursday.

Hunterdon County.

After spending the summer in Glen Gardner, Mrs. C. E. Harman, Mrs. Male Hough and Jacob Mange returned Thursday, to their home in Brooklyn.

Mr. and Mrs. Frank Sprague returned Thursday, from their wedding trip to Glen Gardner and are spending a few days with Freeholder and Mrs. John T. Force before going to their new home in Milford, Pa.

Mrs. F. J. Buttrick, of Norton, is visiting relatives in Orange.

Mr. and Mrs. David Wene, of Norton, have as their guest their daughter, Mrs. Olivia Little, of Perth Amboy.

Mr. and Mrs. Walton Martin, of Easton, Pa., are visiting in Mount Pleasant.

Mr. and Mrs. J. Nelson Alpaugh, of Annandale, are in San Francisco.

Miss Catherine Campbell, of Clinton, is entertaining her brother, Miller Campbell, of Pittsburgh.

Mrs. George Maxwell, of Annandale, is visiting her sister in Newark.

Plains & Fanwood.

Rev. W. Madison Hare will conduct the regular services in the Baptist church tomorrow; Bible school with classes for all ages at 9:30; morning service with worship at 10:45 and B. Y. P. U. meeting at 7:45 in the evening. At the morning service the pastor will preach the second of his series of sermons on "Prayer and It's Problems." His subject this time will be "Prayer and the Goodness of God." It has grown out of the world conditions today and any questions asked by the congregation will be answered by the pastor.

The services in the Methodist church tomorrow will be held at the following hours: Morning service at 10:45; Sunday school at 3 o'clock; Epworth League at 7:15, and evening service at 8 o'clock. Dr. H. K. Carroll will occupy the pulpit at both services.

Sunday-school will be at 10 in the All Saint's Episcopal church tomorrow. The morning service will be at 11, and will be in charge of the pastor, Rev. George H. Houghton Burler.

Services will be held in Willow Grove chapel at 3 o'clock tomorrow afternoon and will be in charge of Superintendent Sisserson.

Owing to the great amount of building done in recent years and now in progress in the borough the Board of Health has revised the sanitary code adopted in 1896 so that it now governs the plumbing and sewerage done in all houses hereafter. The Board has succeeded in getting William Addis, the present plumbing inspector of Plainfield, to act in the same capacity for this place, and he will get a fee for each inspection instead of a salary. The ordinance calls for a certain kind of pipe and as to the way the joints shall be welted. The sewer pipes must also be a certain kind and laid at a certain depth.

William Beeken, of North avenue, is entertaining Roscoe Blanchard, of Plainfield.

The Fanwood Township Board of Education will hold its regular monthly meeting in School No. 1 on Wednesday evening when several matters of importance will be brought up.

Edward Morgan, of Terrill road, is now in Muhlenberg Hospital, where he is recovering from an operation for appendicitis.

Miss Florence and Philip Backer have returned to their home in Lebanon after visiting their aunt, Mrs. Rosia Jahn, of Park avenue, for several days.

The Plainfield-Union Water Co. will shortly start work on the laying of the main on Martine avenue authorized by the Council so as to have the same completed by cold weather.

Miss Marion Hunt, of California, has been spending several weeks with Mr. and Mrs. E. L. Hand, of Park avenue

Mrs. Robert Chadwick will conduct the usual services in the St. John's (colored) Baptist church tomorrow.

—Advertise in the Daily Press.

DEEDS, NOT WORDS.

Plainfield People Have Absolute Proof of Deeds at Home.

It's not words but deeds that prove true merit.

The deeds of Doan's Kidney Pills,
For Plainfield kidney sufferers,
Have made their local reputation.

Proof lies in the testimony of Plainfield people.

Albert Naylor, musician, 256 East Second street, Plainfield, N. J., says: "Several years ago I suffered from an ache in the small of my back and sharp pains when stooping or lifting. I took Doan's Kidney Pills, as I was told that they were good for such trouble and by the time I had finished two boxes, I was feeling better in every way. I have often recommended Doan's Kidney Pills to people I have heard complaining of kidney trouble."

Price 50c, at all dealers. Don't simply ask for a kidney remedy—get Doan's Kidney Pills—the same that Mr. Naylor had. Foster-Milburn Co., Props. Buffalo, N. Y.—Adv.

Stuart's Shoe Shop
215 WEST FRONT ST.

If you are particular and prefer something exclusive in fall footwear, see our new English custom models with low heels and blind eyelets. We are showing a splendid variety of different designs, in tan, mahogany and black calfskin, and cordially invite your inspection.

Popular Prices

$3.50 and $4.00

War Map Coupon

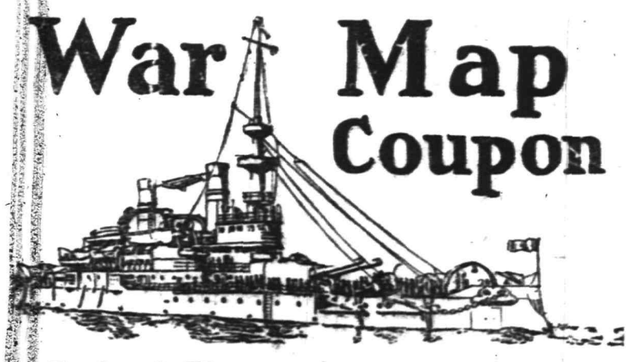

Latest European War Map
Given by THE DAILY PRESS

to every reader presenting this COUPON and 10 cents to cover promotion expenses.

BY MAIL—In city or outside, for 12c. Stamps, cash or money order.

This is the BIGGEST VALUE EVER OFFERED. Latest 1914 European Official Map (5 colors)—Portraits of 16 European Rulers; all statistics and war data—Army, Naval and Aerial Strength, Populations, Area, Capitals, Distances between Cities, Histories of Nations Involved, Previous Decisive Battles, History Hague Peace Conference, National Debts, Coin Values. EXTRA 2-color CHARTS of Five Involved European Capitals and Strategic Naval Locations. Folded, with handsome cover to fit the pocket.

DEMOCRATIC Mass Meeting!

TONIGHT at 8 o'clock

Columbus Auditorium

SPEAKERS—

Governor James F. Fielder

Congressman Wm. E. Tuttle, Jr.

Hon. Percy H. Stewart

Assembly and Other Candidates

LADIES ARE WELCOME

Ordered and paid for by Union County Democratic Committee

A Real Brass Bed Sale

A large purchase of finely finished, well made standard sizes Brass Beds, that we are selling at positively the lowest prices ever quoted on strictly first class goods.

$13.50 and $15.00 values, now . . **$9.98**

$16.00 and $18.00 values, now . . **$12.98**

$19.00 and $21.00 values, now . . **$13.98**

Mattresses Springs Pillows

Equally big values in these standard goods that we have built such a large and growing business on in the past years.

Beautiful new patterns in Bed Room Furniture with the latest cane trimming —very attractive, in Birds Eye, Mahogany and Circassian Walnut.

ALWAYS THE LARGEST ASSORTMENT AND LOWEST PRICES HERE.

SHIRLEY & JOHNSTON

BABCOCK BUILDING PLAINFIELD, N. J.

TRINITY CHURCH CHOIR TO GIVE MUSICAL SERVICE

The service at Trinity Reformed church tomorrow evening will be musical in nature, with special music to be rendered by the quartet choir. The pastor, Rev. John Y. Broek, will deliver a short address.

The order of the musical portion of the service will be as follows:

Organ prelude, "Caprice," Johnston; doxology, "Praise God from Whom All Blessings Flow," Ken-Bourgeois; opening sentence, "The Lord is in His Holy Temple," Root; anthem, "Alleluia," Wilson; hymn, "Mid-evening Shadows," Palmer-Mendelssohn; Gloria Patria, "Glory be to the Father," Davis; anthem, "Behold the Master Passeth by," Stevenson; response, "The Lord Bless Us and Keep Us," Marks; anthem, "Dreams of Galilee," Morrison; hymn, "Great God to Thee My Evening Song,' Steele-Hatton; offertory duet, "Lord I will Praise Thee," Wiegand; anthem, "Through the Day Thy Love Hath Spared Us," Shelley; hymn, "Now May He Whom from the Dead," Newton-Gottschalk; organ postlude, "Offertoire in B flat," Read.

ALLEGED KNIFE WIELDER BEFORE BOROUGH JUSTICE

Charged by John Hill, proprietor of the Park Stables, Dunellen, with attempted assault, Michael Kivity, aged 28, of Neshanic, was arrested yesterday by Marshal I. V. Smalley, and when arraigned before Recorder Campbell in the borough court, last night, was given a suspended sentence. According to the accuser, Kivity hired a rig early in the afternoon which he used to drive to New Market with. When he returned the rig he is said to have paid his bill without dispute.

Hill claims that the man had imbibed too freely and was making himself obnoxious about the premises. When ordered out of the stables he ejected. After being thrown out several times he pulled a penknife and is said to have threatened Hill with bodily harm. Smalley arrived on the scene and placed the offender under arrest.

MISS KLINE ENTERTAINS.

A party was given last evening by Miss Reba Kline, of Somerset street, in honor of Miss Margaret Miller, of New York, who is spending several days with Miss Kline. The evening was spent in dancing, games and instrumental music. During the evening refreshments were served by the hostess.

ALLEGED "FLIM-FLAM" COP TO BE TRIED IN NEW YORK

Arested on suspicion of having "flim-flammed" local men who do business in New York, out of large sums of money, a man describing himself as James Butler, of Camden, will be arraigned in the First Precinct police station, New York, next Friday morning. The man is said to have represented himself as Patrolman Butler, of the Plainfield police force, and under this pretense is alleged to have collected subscriptions for the Patrolmen's Benevolent Association.

He is said to have circulated among local men who are acquainted with the Plainfield police force and in requesting donations presented a list showing the names of forty or more prominent Plainfield business men whom he claimed were subscribers. Charges will be made by several of those who were "flim-flammed" and by a representative of the P. B. A.

DESPERATE ITALIAN DREW KNIFE ON COP

Dominic Vanze Was Fined $50 in the City Court This Morning.

For carrying concealed weapons and insulting two American women on the street, yesterday afternoon, Dominic Vanze, an Italian living in the Netherwood section, was fined $50 by Judge DeMeza in the city court, this morning, with the option of spending ninety days in the county jail. The man resisted arrest and led Patrolman George Muir a chase that led nearly a mile. When the police officer finally got within reach of his quarry the man pulled a razor and threatened to cut up the minion of the law.

The man passed insulting remarks at the women, neither of whom had ever seen him before and when they notified the policeman the offender took to his heels. In court, this morning, the man claimed that someone had put the razor in his pocket and he was not carrying it for any definite purpose.

DEATH SUMMONS MRS. W. T. PELLETIER

Succumbs to a Three-Weeks' Illness at Her Home Today.

Mrs. Annie R. Johnston Pelletier, wife of William T. Pelletier, a well-known resident of this city for many years, died this morning at her home, 907 Hillside avenue. She had been ill three weeks with complications. Mrs. Pelletier was born at Newburg, N. Y., and came here many years ago. She was very active in the work of Grace Episcopal church, at one time being president of the Altar Guild. She was also interested in other departments of the parish, and for some time devoted much of her time to the work of the Women's Auxiliary to the Board of Governors of Muhlenberg Hospital.

Hrs. Pelletier gave much of her time and means to local charity and there are many who will learn with deep regret of her death. She was a regular attendant at the services in Grace church until ill health prevented. She is survived by her husband, two brothers, one sister and a niece, Mrs. Darling, of Westfield, who lived with her for some time. The notice of funeral wil be announced later.

DECISION RESERVED IN DORWARD CASE

Complainant Claims Permanent Injury as Result of Accident.

Elizabeth, Oct. 17.— Edwin A. Dorward, a Plainfield carpenter, testified in Common Pleas Court yesterday afternoon, that he would be permanently injured as a result of being struck by a piece of falling timber, while he was working for Ira N. West, of Plainfield.

Dorward said he had been unable to work steady because of the nature of his injuries. The weight of the lumber had cause a strain, he said. The accident happened about a year ago. Judge Connolly reserved decision.

In his answer Mr. West denies the extent of the injury and says that instead of getting $24.75 per week, Dorward was getting $22. Dorward demands fifty per cent. of the former wages for 300 weeks.

FIELDER TO WIND UP HIS TOUR HERE

Governor Will Address Democratic Mass Meeting in Columbus Club Tonight.

Governor James F. Fielder winds up his tour of Union county tonight with an address at a Democratic mass meeting in Columbus Auditorium on West Front street. The Governor started his tour in Elizabeth, this morning, in the interests of the candidates for election to office on he Democratic ticket this fall and the Plainfield Democrats are planning to put a fitting finale on the campaign here tonight.

Members of the Democratic Club have engaged the T. A. B. Fife and Drum Corps to head a parade through the city streets prior to the assembly in Columbus Hall and it is expected that the club will turn out en masse for the event. The Jefferson Democratic Club will also be well represented at the gathering.

Besides Governor Fielder, Congressman William E. Tuttle, Jr., Mayor Percy H. Stewart and the Assembly and other candidates will deliver short speeches. Women, as well as men, are invited to the meeting.

B. Altman & Co.

The Great Autumn Sale of ORIENTAL RUGS

(of guaranteed qualities)

will continue throughout the current month

The Sale is being held in the greatly enlarged Rug Department (occupying practically all of the Fifth Floor), and far surpasses in magnitude and interest any previous event of similar character.

Every Rug in this Sale, which includes Rugs of every desirable type and size, was separately selected by B. Altman & Co.'s New York buyers in their expedition through the Orient. All are marked at prices representing about one-half the real values.

Fine Persian Mats
value $25.00 . . . . . at $12.50

Small Oriental Rugs
values $16.50 to 19.50 . . . . . at $9.50

Large Oriental Rugs
values $27.50 to 50.00 . . . . . at $13.75 to 24.00

Extra Large Oriental Rugs
values $65.00 to 150.00 . . . . . at $30.00 to 68.00

FINE ORIENTAL RUGS
in large sizes, from Central Persia,
values $65.00 to 175.00 . . . . . at $30.00 to 75.00

Oriental Hall Runners
values $75.00 to 175.00 . . . . . at $34.00 to 85.00

ORIENTAL RUGS IN ROOM SIZES
values $185.00 to 2,500.00 . . . . . at $90.00 to 1,200.00

Inspection and comparison are invited

A Sale of Imported Filet Lace Panels (hand-made)

will offer a most unusual opportunity on Monday, in the enlarged Lace Curtain Department on the Fourth Floor, at

$9.75, $11.00, $14.00, $17.50, $19.50 to $29.00 each
(Values $16.00 to 55.00)

Also 500 Pairs of Imported Hand-made Marie Antoinette Lace Curtains

at the exceptional price of per pair $4.50

An Important Sale of Reversible Velour Portieres

in rich two-color combinations or with both sides alike, and in plain and bordered effects, will take place on Monday, at the remarkably low price (considering the superior quality) of

$17.50 per pair

These Portieres, which are equally adapted for living room, hall, library or drawing room use, are actually priced at one-third less than usual.

Patrons desiring to reach the Store from the Grand Central Station or the Subway will find the new Entrance on Madison Avenue most accessible.

Fifth Avenue - Madison Avenue, New York

Thirty-fourth Street Thirty-fifth Street

FLOORS

HARDWOOD AND PARQUET.
Old Floors Refinished.
S. E. WARD & CO.
108 Depot Park, Manning Building,
Plainfield, N. J. 'Phone 322-R.

LYDIA CHAPTER ENTERTAINS.

A card party under the auspices of Lydia Chapter 41, O. E. S., was held at the home of Mr. and Mrs. S. B. Joseph, 29 Willow avenue, last night, with a large attendance. There were eleven tables of cards and a number of awards were given out. A general time was enjoyed by all and refreshments were served.

RESIGNS FROM COMMITTEE.

VanWyck Lott, of Elizabeth, announced today his retirement as a member of the Union County Progressive Committee to take effect immediately.

Francis Kenney sailed this morning on the Anchor Line steamship Pannonia. He will spend the winter in Scotland with relatives. Passage was booked through Estil's steamship agency.

—It pays to use the advertising columns of The Press.

COAL

Egg, Stove, Nut

$6.75 Per Ton Pea $5.25

30c discount for Spot Cash

A charge of 25c extra for carrying coal

Try Davidge Fertilizer for Farm and Garden

CONSUMERS COAL CO.

Tel. 66 225 Madison Ave.

w-s-tf

WE DO FINE JOB PRINTING. TRY US

Plainfield Daily Press

Published Daily except Sunday, by the PLAINFIELD PRESS COMPANY. 105 North Avenue.

Entered at the Plainfield, N. J., Postoffice as second class mail matter

LESLIE R. FORT, MANAGING EDITOR.

TELEPHONE PLAINFIELD 1300.
Private Branch Exchange connecting all departments

Two cents a copy. Ten cents a week. $5.00 a year in advance. Delivered by carrier or by mail. No extra charge for papers mailed to points in the U. S. and Canada.
Any subscriber failing to receive a single issue will confer a favor by notifying the business office.
Advertising rates mailed on application. Copy for change of advertisements to insure change for same day must be at the office by 9 a. m.

PLAINFIELD, NEW JERSEY, OCTOBER 17, 1914.

On Saturdays the editorial columns of the Daily Press are conducted by citizens who are free to express their own views. The contributing editor for today is A. R. Parkhurst, Jr. His topic being a political one, and the Press wishing to maintain its independent attitude, we have arranged to have the Republican viewpoint presented in this column next Saturday.

DEMOCRACY'S OPPORTUNITY.

The approaching legislative session at Trenton will be the most important and epoch making in the State's history. The eyes of the nation are focused on the upper and lower houses of our General Assembly, for New Jersey must be the national pacemaker in upholding the hands of President Woodrow Wilson in the many and far reaching reforms he inaugurated and carried through to fruition since his elevation to the Presidency.

Democracy is on its mettle this Fall. Every voter who thinks twice before casting his ballot must realize that the selection of Woodrow Wilson as President was essentially providential, inasmuch as many national and international problems have arisen that only a man of his profound knowledge, infinite tact and masterful statesmanship could have grappled and so happily solved. In order that he may continue along the lines he has laid out it is imperative for Congress to lend its support. To a large extent the official policy of our Representatives in Congress is shaped by "home sentiment." Congressmen, nowadays, do not dare to fly too fearlessly in the faces of their constituents. Therefore the approaching sessions of legislatures throughout the entire country this winter have it in their power to make or mar the closing years of President Wilson's term, and none more so than New Jersey. Unless all signs fail Democracy will continue to triumph.

Congressman William E. Tuttle comes before the voters again next month for re-election. No man in the present Congress has done more to uphold the hands of President Wilson than he. Sacrificing his personal interests for those of national import he was one of the men who constantly "stuck on the job," and made it possible for the President to put through his administrative program. Mr. Tuttle not only will poll a solid Democratic vote, but he will make heavy inroads on the Republican fold, inasmuch as many of the most influential Republicans living hereabouts have frankly admitted that they "believe in him" and intend to vote for him in November.

Union county is to be congratulated upon having among her sons one who so thoroughly typifies all that is best and highest in citizenship and statesmanship. Percy H. Stewart, now mayor of Plainfield, and candidate for the State Senate, only consented to enter the race when it was impressed upon him that only men of his calibre could bring about results at Trenton which every Democrat, with the good of the party at heart, hopes to see achieved. His earnestness of purpose, integrity and natural ability elevate him to that sphere where none dares to even insinuate that any motive other than a sincere desire to serve the best interests of his community prompted his acceptance of the honor thrust upon him.

Mr. Stewart is essentially a product of Union county. Here he was reared and educated, and here he continues to live. In tracing his ancestry one finds it intimately associated with the most illustrious traditions of the State. Two of his national ancestors, Aaron and Moses Edwards, both officers of the Continental Army, fought and fell mortally wounded at the battle of Springfield. Still another ancestor, a Mrs. Miner, history tells us, adopted and reared the child of the minister's wife who was so ruthlessly slain by Hessian soldiers as she stood at one of the windows of the rectory in Elizabeth. Mr. Stewart passed his boyhood in Plainfield, attended its public schools and entered with a zest into all of their sports. He was a baseball pitcher of renown, and played a dashing game of football. He prepared for college at Mr. Leal's school and entered Yale University, there graduating four years later. While in Yale Mr. Stewart was a member of many of its clubs and societies, among the latter "Skull and Bones." Later he entered Columbia University and there took his degree in law, establishing himself in New York City, where he built up a fine and lucrative practice.

At a personal sacrifice Mr. Stewart accepted the mayoralty nomination for Plainfield two years ago and overcoming seemingly unsurmountable barriers won by a comfortable majority. Since assuming that office, working in harmony with the City Council, he has brought about many radical and much needed reforms. Today Plainfield enjoys far better lighted streets than it ever had; its roadbeds are in much better shape and this at reduced cost to the taxpayers; its sewerage system has been overhauled, augmented and is to be so reconstructed that the city's drainage will be accomplished in a thoroughly practical and sanitary manner; the city fire apparatus is rapidly being motorized and this innovation raises this department to a standard that compares favorably to those of municipalities twice the size of Plainfield. It is the consensus of opinion that since Mr. Stewart became mayor the police department is far more efficient than it ever was, and the personnel of the department materially elevated.

Mr. Stewart was the first of Plainfield's mayors to recognize and urge the importance of opening the city's school buildings to the public during evening hours for social, civic and educational purposes. As a result of this wise innovation the schools are now the mecca for joyous throngs of young folk who there dance and arrange other entertainment of a social nature; for mothers who meet to discuss economic and domestic problems, and for more serious minded men who gather to discuss needed reforms and improvements which through their civic associations, they bring to the attention of the Mayor and Council. The opening of the school buildings has done much to calm the fears of many an anxious wife and mother, for with the men and young folk of the household at such gatherings many places where baneful influences exist have been robbed of scores of their habitues.

Mr. Stewart comes before the voters of Union county unfettered and untrammelled by pre-election pledges. "To do my duty as I see it," is his watchword. His life is an open book and he stands on his record. He has always stood for the best and loftiest ideals of statesmanship and Democracy. If chosen to go to the State Senate he will bend every effort to carry on the great work Woodrow Wilson inaugurated during his term as Governor of New Jersey. He is conducting his campaign along sane, modest and dignified lines, abhorring blatant spell binding and brass band methods. He told Plainfield voters that if they saw fit to elect him mayor he would give them the best there was in him. This he has done. His message to Union county voters is identical. And if chosen to represent this constituency in the Senate his supporters can rest assured that not only will their interests be safeguarded but, further more, the county will be represented by one who values his word, his honor and any stewardship he takes into his keeping above all else.

The candidates for the lower house of the Assembly are all worthy of the undivided support of the Democrats of Union county. Each comes before the voters with a clean bill of health, and each is honest and sincere in his desire to lend his support to those measures most vital to the residents of the State and county. Unless all signs fail Democracy is on the eve of registering one of its most sweeping victories, and Union county must be reckoned with before the vain glorious boasting of a rent and torn Republican party will be given serious heed by the man who thinks before he votes.

A. R. PARKHURST, JR.

Note the Savings **"Saturday Economy Sale"** Note the Savings

IN THE CORSET DEPARTMENT
You'll find the well known "Regis" Corset priced at 89c, instead of $1.25. They are the new medium bust model so popular this fall. Made of excellent quality batiste or coutil.

SALE OF TOILET SOAPS.
Which includes Packer's Tar at 15c, Jurgen's Violet Glycerine, 3 for 25c; Woodbury's Facial at 19c; three 10c cakes of Swift's for 19c, and the Palm Olive Combination, a 50c Jar of Cream and three 10c cakes of Soap, together for 39c.

TWO BASEMENT SPECIALS
These dark mornings suggest an Alarm Clock. Here's a genuine "Waterbury" make with turn-out alarm, sold everywhere at $1.00, our price Saturday 59c.

WELSBACH GAS LIGHTS 45c
Worth a dollar. This includes an inverted burner, a good mantel and shade. They will give you a better light than you now have and will save gas as well.

ADJUSTABLE COUCHES AT $4.50
The sliding kind; all iron frame, with heavy wire, complete, with a green cotton covered soft mattress. You save $1.50 on this item.

SHOE DEPARTMENT OFFERING WOMEN'S SHOES AT $2.95
Equal to what you'd pay $4.00 for at most exclusive shops. Every pair made to our order on exclusive models. They are in button and lace styles, semi calf with kid or cloth tops, tan calf and patent leather with kid top.

A MAN'S OPPORTUNITY.
25 dozen of fine Negligee Shirts, made of excellent quality white madras, in fact the same shirts you find in regular $1.00 shirts. Saturday price, 3 for $1.00 or each, 39c.

MEN'S SILK SOCKS 25c
Think of buying Pure Thread Silk Socks at this price. They are good heavy weight and in black, tan, grey and navy blue.

WINDSOR TIES AT 39c EACH
3 for $1.00. Made of fine Crepe de Chine, in black, white and the season's popular colors. 50c is the usual price.

SALE OF LADIES' WAISTS 89c
And in the lot you'll find waists up to $1.95. Made of fine lawn, batiste and voile, plain and fancy embroidered, elegant styles, neatly trimmed with lace and embroidery.

TWO GOOD HOSIERY ITEMS
Ladies' Hosiery at 11c a pair. Fine quality black cotton; better than most 15c ones elsewhere.

Children's Hosiery, 2 pairs for 25c. Fine ribbed black cotton, all sizes. You've said the for no better.

THE DRESS GOODS MAN
Says give them that Velvet Corduroy Suiting, 27 inches wide in white, navy and brown. Equal to any sold at $1.00 a yard, Saturday, special at 79c.

HERE'S TWO GOOD ONES
Fine Nainsook, 36 inches wide, extra quality, even better than regular 12½c a yard stuff, extra fine for underwear, Saturday's price 10c.

HUCK HAND TOWELS 14c
All white and white with red border, sizes 18x36 and 18x42, would be considered extra good value at 15c each.

GOOD OUTING FLANNEL 9c
A yard. They really are regular 12½c goods. Short length from the mill. Light and dark colors, in checks, stripes and stripes. This price for Saturday only.

Deliveries in Westfield, Fanwood, Scotch Plains and vicinity Wednesday and Saturday.

Woodhull & Martin Co.

PROFIT SHARING COUPONS WITH ALL PURCHASES.

Deliveries in Bound Brook, Dunellen, New Market and vicinity Tuesday and Friday.

THE FORUM

Editor, Plainfield Daily Press:

The tuberculosis exhibit is attracting much attention to the inroads of this disease on public health and prosperity. It is a preventable disease and curable. If so, why is it spreading and baffling all efforts to be eradicated? How many have noticed that a healthy person seems to escape sickness?

Our dyspeptics, who have an intestinal tract filled with gases from undigested food, which weakens nature's barriers against disease, are the ones readily affected by adverse conditions. Take away our food and we die. Shut out fresh air and we die. Until the American people begin a wholesided fight against these preventable diseases not much will be accomplished. Our life is in our food and one of the inconsistencies of the housekeeper is the indifference to the quality, freshness and nutritive value of foods.

The sanitariums have fed eggs and milk till inmates hate it (the diet). On the other hand chemicalized canned goods, denatured wheat flour and sugar and the awful condition of foods we are consuming is attracting no attention. Why the craving for sweets, ice cream soda, narcotics and liquor? No such craving is exhibited by those who are eating natural foods and whose bodies have been cleared of lessions which interfere with free circulation. Our people are starving on account of the minerals, which we need to make strong, firm muscles and bones, being stolen from our food and we are also being poisoned drop by drop by the bleached foods we are eating. If the men and women who have taken an interest in the tuberculosis exhibit will concentrate in going to the bottom of one very important matter and investigate the kind and quality of foods we are serving from our pantries, trace it back to the manufacturers, the source of supply if from a farm. Study to understand the brands on canned goods.

We are under a slow system of murder which is annihilating us as a race. We are watching with horror the carnage going on in Europe; the same is going on in this country in a secret manner and we do not seem to care. If I gave, in one dose, the amount of preservatives, coloring matter and bleaching chemicals, we swallow in the course of one week, my victim would die and I would be electrocuted for murder. This we call "Civilization!" Our foods are "Civilized?"

I have had an opportunity to live among people who are not living on "Civilized" food and their children are not having epidemics of tonsilitis, scarlet fever, diphtheria and numerous other diseases which we call "contagious." Housewives' Leagues should be organized and members be instructed to understand how to buy, what to feed and how to combine the foods in the proper way for a nutritious meal.

Why are we working to rush school children lunches down our children, hurry them back into a school-room and cram a brain to do proper work while blood and digestive and juices are endeavoring vainly to assimilate the hastily swallowed meal.

Child—"How my head aches!"

Mother—"I wonder what is the matter with that child?"

After a while signs of incipient tuberculosis develops. "Oh, no, the trouble was not started by a hastily eaten lunch and only half an hour's nooning!"

CAROLINE H. MARSH-WIKLE, M. D.

THE PLAINFIELD THEATRE

The more sincerely one enjoys the thrills of genuine, "honest to God" melodramas, the more surely and keenly will one relish the frankly fearless and hilarous fun of George M. Cohan's delightful mystery farce, "Seven Keys to Baldpate," which will be the attraction at the Plainfield Theatre, Monday evening, October 26. In this, the latest output from the pen of wizard Cohan, he fools his audiences to the top of his bent. At the opening of the play the auditor learns that William Hallowell Magee, a novelist of the lurid type, has made a wager of $5,000 that he can write a ten thousand word story in twenty-four hours, the only stipulation being that the work must be done in the lonesomest spot on earth. In the prologue Magee is discovered arriving at the aforesaid spot, Baldpate Inn, a summer hotel closed to the winter, and the prologue ends to the accompanying click of a typewriter as Magee begins his task. At once he is accompanied by a cyclonic circle of sensational incidents, and for two gripping acts the audience sees Magee the centre of a gang of political plotters, ex-convicts, adventuresses, not forgetting the Hermit of Baldpate, who has become a decluse because his wife ran away with a drummer. "Seven Keys to Baldpate" is a most unusual play. It will lift you right out of your seat, it is that full of thrills and surprises. In it Mr. Cohan runs the gamut of human emotion, beginning with the wierd manner of introducing his characters, who, one after another, let themselves in on the scene, each under the impression that theirs is the only key to Baldpate Inn.

PERSONAL.

Mr. and Mrs. Philip McGuire, of Park avenue, left Thursday for Atlantic City for a week's stay, during which Mr. McGuire will attend the Electrical Association.

Mrs. Margaret Sweeny, formerly of this city, but now of Bridgeport, Conn., is visiting Mr. and Mrs. Hugh B. Sweeny.

Mrs. August Lakren, of Park avenue, is spending a week at Atlantic City.

Mr. and Mrs. William LaFevre, of West Fourth street, have gone to Plattsburg, N. Y., to spend several weeks with relatives.

Mrs. Joseph Barrett, of Trenton, has returned home after a visit with her brother, John Caulfield, of West Front street.

Charles A. Lee, Jr., of Grove street, is able to be about again after his recent operation for appendicitis at Muhlenberg Hospital.

Mr. and Mrs. Ralpa C. Davison, of Arlington avenue, are sojourning at Atlantic City, where the former is attending the Electrical Association convention.

Mr. and Mrs. Joseph A. Haynes and Clarence E. Teel, of Craig place, are spending a week at "Chatola" cottage, Lake Hopatcong.

John F. McIntyre, Jr., of North avenue, has been confined to his home with a severe illness from which he has been suffering for several months.

Mr. and Mrs. Samuel J. Clouston, who have been living in the New Madison apartments for several years, have removed to 29 Craig place.

James T. Goodwin and family have removed from 10 Grove street to 740 Carlton avenue.

Herbert Conklin, of West Third street, has gone to Allentown, Pa., where he has secured a permanent position.

1803 Agra captured from the Mahrattas by General Lake.
1849 Francois Frederic Chopin, the celebrated composer, died.
1854 The Allies began the bombardment of Sebastopol.
1857 The Kinburn forts were bombarded and captured by the French and British fleets.
1878 Cyprus was placed in telegraphic communication with Great Britain.
1897 Windsor, Nova Scotia, entirely destroyed by fire.
1902 Lord Kitchener left London to take up the office of Commander-in-Chief of India.

TEMPERATURE REPORT.
The temperature report from The State Trust Company today is as follows: 9 a. m., 65 degrees; 11 a. m., 65 degrees; 12:30 p. m., 67 degrees.

Headquarters for
GIBSON'S RYE
E. C. WESCOTT,
115 East Front Street.

BIG FUR SALE
HITCH YOUR DOLLARS TO THE BIGGEST LOAD THEY HAVE EVER DRAWN.
Astounding and most remarkable reduction of furs that are all quality, but so low in price that you will wonder at our stupendous bargains.
Experts at your service for remodeling.
The Store With a Reputation.
Charles Kurtzman Furs of Quality
178 E. Front
178 EAST FRONT ST., Dr. Pittis Office Building, PLAINFIELD.

NO. 40 "WEAREVER" HOT WATER BOTTLE
Has no seams to leak; no bindings to come apart. Moulded into one piece and has maximum heating surface because the water reaches the extreme edges and the entire bottle is correctly shaped. The Oval Neck protects the hands when filling, makes the bottle more comfortable when using, improves its appearance and prolongs its usefulness. Made of fine, soft rubber, strong and substantial for severe service. Nicely finished with smooth, sanitary surface. Sold under our own and the "WEAREVER" Guarantee.
Two quart size $1.50; other guaranteed bags, $1.00.
SCHREINER BROS.
Prescription Druggists. Park Avenue, corner Second Street.

ORGANIZED 1875
Conserve Your Resources
The person who is careful in little things is usually found competent in larger ones.
Prudent is he who saves a portion of each earned dollar and deposits it to his credit in the City National Bank.
Your account is invited.
ORGANIZED 1875. 4% INTEREST PAID ON SAVINGS ACCOUNTS.
CITY NATIONAL BANK
PLAINFIELD, N. J.

GIMBEL BROTHERS

Store Opens 9 A. M. Broadway and Thirty-third Street Closes at 6 P. M.

$50 to $60 Gowns From the "Paris" Dressmaker of New York

$37.50 $37.50 $37.50

Monday at $37.50

If these Gowns had been made in Paris they would not be more beautiful or finer than they are.

Ninety-five costumes in about thirty models which are the "last word" of Paris—for instance, Cheruit's Tailleur Frock, with four-yard skirt and embroidered pockets; Callot's Evening Gowns, with flounces of tulle, Callot's Afternoon Gown of panne velvet and charmeuse. Altogether,—

Evening Gowns of chiffon, tulle and beautiful silks—many with trimmings or iridescent sequins and silver lame.

Afternoon Dresses of panne velvet, charmeuse, poplin and black lace—some are fur trimmed.

Smart Tailleur Frocks of gabardine and serge.-

Imported Model Gowns and Suits at Less Than Cost of Importation

As these were the last modes to leave Paris, they won the unanimous praise of America, last week, in our Fashion Exhibition, "La Promenade des Toilettes."

$30 to $35 Dresses at $19.75

Afternoon dresses of all the fashionable silks, Trotteur frocks of serge; Evening Gowns and Dancing Frocks of chiffon and laces combined with crepe de chine and crepe meteor.

The GIMBEL "Bon Marche" Sale of Gloves

Begins Monday—Exactly as Planned—Low Prices and All With 30,600 Pairs of Fashionable Gloves for Men and Women

4,500 pairs of women's fine Kid Gloves came in for this Sale on the last trip of the French liner "Chicago," two weeks ago, from Grenoble, France. We shall sell them at 95c a pair—we sell them for more than that AT WHOLESALE.

That's only one instance of the Sale's economies, in the face of upset conditions the like of which the Glove market has never seen.

It is a wonderful merchandising feat—impossible unless we had gone about it, as we did, months ago, and worked hard to carry out our plans as we made them. Excepting for two or three small lots, which failed us, all the Gloves we intended to have in the Sale are here, and priced just as though there were no war.

It's a time when men and women will buy Gloves by the dozen pairs—as far ahead of their actual needs as they can. Retailers, too—there's a good profit above our prices. Fourteen splendid lots, all new and fashionable, ready Monday.

Women's $1.25 French Kid Gloves, 95c
The last Gloves to reach us from Grenoble. White, tan, gray, black, self-embroidered; also white with black, and black with white. 2-clasp, overseam.

Men's $1.50 Washable Cape Gloves, 95c
Wash them with soap and water as though they were fabric. Three shades of tan, one-clasp. P. X. M. sewn.

Women's Glace Gloves at 85c
White, black, tan, gray; pique or overseam; heavy or single embroidered backs. Our regular $1 grade.

Women's $1.25 Mocha Gloves, 95c
One-clasp, gray, half pique sewn.

Women's 75c White Duplex Fabric Gloves, 55c
From the world's best known maker of fabric gloves, whose name is on the clasps. 2-clasp, Fall and Winter weight.

Women's 16-Button French Kid Gloves, $2.15
$3 quality, made in Grenoble. White or black, overseam sewn, regular or wide arms. 3 Cleopatra buttons.

Women's Tan Cape Gloves, 85c
Also $1 quality. Selected skin, one-clasp. P. X. M. sewn.

Women's Washable Cape Gloves, 95c
Tan or white, one-clasp, P. X. M. sewn. Guaranteed to wash perfectly. Gloves of this leather usually sell for $1.50.

Women's 16-Button Glace Gloves, $1.85
$2.50 is our regular price. White, overseam sewn. 3 clasps or Cleopatra buttons. Soft, firm skins.

Women's Kayser Chamoisette Gloves, 38c
Two-clasp, in white, black, tan, gray and yellow.

Women's $1.25 Washable White Doeskin Gloves, 85c
One-clasp, full pique sewn, English thumbs, soft, firm skin.

Women's 20-Button White Glace Gloves, $2.25
Splendid party Gloves, overseam sewn, 3 clasps at wrist, $3.25 quality.

Women's 12-Button French Kid Gloves, $1.75
$2.75 quality, white or black, overseam sewn. Made for GIMBELS in Grenoble.

Men's $1.50 Yellow Chamois Gloves, 95c
For Autumn wear, with heavy black stitching on backs.

Main Aisle, Main Floor

Another International Sale of Silks

At Prices That Average 1/3 to 1/2 Less Than Those That Prevailed Regularly Before the War Began

The Sale is an EVENT and one that distinctly emphasizes anew the absolute supremacy of the GIMBEL Silk Salon.

Its interest is increased by the arrival of belated shipments from France, Germany and England. These shipments, devious enough in their wanderings, and so long delayed as to have been regarded as hopelessly lost, are here in all their original freshness and magnificent beauty.

A tardy shipment from the Bon Marche, Paris, will be one of the features of the Sale Monday.

Because of the growing scarcity of the supply of desirable imported silks, satins and velvets, and because the American silk production is still within certain limitations due to restricted factory facilities, GIMBEL customers are urged to take fullest advantage of this fine opportunity.

$10 to $30 Rich Brocades, $6 Yard.
Part of the original purchase from the Bon Marche, Paris, that was delayed in shipment because of war conditions. Handsome gold and silver effects on grounds of satin, voile and chiffon. Rich Velvet Brocades on taffeta grounds, as well as on chiffon, failles and satins. Materials that were made expressly for the great dressmakers of Paris. Exquisite colors and designs.

$6 to $8 Imported Velvets, $3.75 Yard.
Finest quality chiffon velvets in exquisite plain two-tone and chameleon effects. Most desirable colors.

$3.50 Double Width Crepe Meteor, $1.85 Yard
Forty of the choicest Autumn colorings. Plenty of white and black. A superb satin-faced fabric not to be confounded with the cheap offerings now so aburdant.

$1.75 Dress Satin, $1.25 Yard
35 inches wide; firm, full-bodied, lustrous satin. Complete color range as well as white and black.

$2 Satin Charmeuse, $1.50 Yard
In ivory, tete de negre, dark navy, pigeon, myrtle and other colors; also black. Double width.

$1.75 Imported Crepe Georgette, $1.25 Yard
Double width, in white, flesh, navy and black.

$3.75 Black Suiting Velvet, Imported, $2.25 Yard
Special shipment from Germany before the war began, and this will be good news to those who want a fine fabric at an economical price.

$1.35 Imported Velveteen, 95c Yard
All desirable shades; also black.

$1.10 Messaline Satin, 85c Yard
Street and evening shades; also black and white.

$3.50 Imported Satin Brocades, $1.85 Yard
Ideal for fur and coat lining; soft yet strong and warranted to give superior wear. Handsome designs; fine color assortment.

$4 Imported Ivory Bridal Satin, $2.95 Yard
Double width; superior quality.

$2 Double Width Crepe de Chine, $1.35 Yard
All the desirable colors; also black and white.

$3.50 to $5.50 French Novelty Silks, $2.50 Yard
Roman stripes, plaids, embroidered flowers in such color assortments as only the French dyers know how to combine. Wide widths.

$3.50 to $5 Imported Bengalines, $1.75 Yard
For coats, military jackets, trimmings, etc. In plain two-tone and double-faced color combinations.

$4.50 Imported Broche Satin, $2.50 Yard
Self-colored flowers on a rich, heavy satin. Tailors and furriers who reline garments will be specially interested.

The Subway Silk Store

$1 Black Satin Messaline, 75c Yard
35 inches wide; good, serviceable quality, with handsome finish.

$1.50 Double Width Crepe de Chine, 95c Yard
Black, white and every other desirable shade.

$1.25 Black Peau de Soie, 85c Yard

An attractive offering of the following Black Silks:

$1.35 Dress Taffeta.
$1.35 Black Satin Duchesse.
$1.50 double width Dress Silk.
$1.25 Black Peau de Soie.
$1.50 Black Bengaline.
$1.50 Black Brocade.
$1.50 Black Moire Velour.
$1.50 Black Armure.

All at $1 Yd.

$1.00 Imported Chiffon, 50c Yard
Splendid assortment of choicest street and evening shades.

$2.50 Black Silk and Wool Crepe de Chine, $1.35 Yd.

Subway Store, Lower Floor

BROADWAY—NEW YORK—33rd STREET

BUSINESS METHODS ARE ESSENTIAL

Frank Smith Said to Possess Every Qualification for Register's Office.

Through declining to again head the G. O. P. county committee, Register Frank H. Smith was relieved of numerous duties which would prevent him from spending considerable time in his campaign for re-election. By reason of this he has been making an active canvass of the county in company with other candidates and will continue to do so right up to election day, November 3. When seen the other day after a partial swing around the circle, he expressed confidence as to the result for the entire ticket.

"The ticket is one of the best that could possibly be offered," he said. "and it is in keeping with the kind the Republican party has a record for running each year. The men selected for the legislative offices are familiar with the needs of the county and have made a study of industrial conditions. They know what is required to restore business confidence." The office Mr. Smith holds is not a legislative one, however, but has executive functions. In it he enforces the laws enacted by the Legislature as they concern the handling of real estate and other property.

For this reason, the office requires a man with a thorough knowledge of practical business methods and ability to apply them. During Mr. Smith's present administration he has demonstrated that he is such a man. This is apparent in the unsolicited endorsements which have been extended by lawyers and real estate men who have daily dealings with him and his office. They are business men and therefore qualified to judge.

Their aim is for efficiency and economy in handling their private affairs and they are quick to recognize those qualities in public offices. Mr. Smith, also being a business man, recognized the desirability of these things from a public as well as a personal standpoint, and has established the register's office on sound principles and practical fundamentals.

URGES RIGID ECONOMY

(Continued from page 1)

determine how much we could afford to the departments of public safety and public health until we knew how much the Department of Education would require, a matter which could not be determined until about the first of June. The Board of School Estimate, which nominally gives the city the balance of power with regard to school estimates, is unable to act intelligently because the State law does not require that the estimates of expenditures by the Board of Education shall be prepared in conference with the Board of School Estimate. The law merely requires the Board of Education to submit its estimate for the approval or non-approval of the Board of Estimate.

"The solution of the difficulty is not to sit back and take it out on the Board of Education with any wholesale unfair criticism. The remedy is for the Council and the Board of Education to get together voluntarily for the purpose of working out as rigid economy in the management of the schools as is worked out in the management of the other city departments. I believe that the Board of Education, if properly approached, will be only too glad to recognize the wish of the Mayor and the Council to get at the bottom of this school question. It is easy to go off half-cocked. On the other hand, it is a mistake to hold back from public discussion a matter which is agitating the people of Plainfield to a far greater degree perhaps than some may think. Most people probably are entirely unaware that approximately 75% of the cost of the school goes to the payment of salaries and is largely beyond the control of the Board of Education, owing to the State laws with regard to pensions and increase of salaries. It is also true that the State law obliges the city to afford accommodations for all children; and the enrollment of children in the schools is increasing at the rate of nearly 200 a year. This demand is met by the Board of Education with a notice that we shall be obliged to build a new schoolhouse every three years. It is a question whether we should not try to devise some other way of meeting the demand. If a school session is four hours, we might be able to accommodate twice as many pupils by having two sessions, keeping our school plants in operation eight hours a day instead of four. I believe in more home rule in our city affairs, because I believe that the people who pay the money should have a good deal to say as to how it shall be spent—even in matters of education, although this may be contrary to ancient belief. In any event it is clear that there should be the same kind of economy as to schools that we are obliged to practise in other departments. Instead of finding fault with existing conditions, it should be the duty and the privilege of the city government and the Board of Education to get together and make an earnest effort to solve the problem."

Y. W. C. A. AT HOME.

Mrs. Bigelow will have charge of the "at home" hours at the Y. W. C. A. from 4 to 6 o'clock.

NO ALUM IN ROYAL BAKING POWDER

In the Churches

Baptist.

First Church — Rev. Dr. Philip B. Strong, pastor — 9:45, Sunday-school and Men's Conference class; 11:00, preaching; 6:45, C. E. Society meeting; preaching at 7:45.

Park Avenue—Rev. R. F.Y. Pierce, supply — 9:45, Sunday-school; 11 a. m., preaching; 7:15 p. m., preaching.

Seventh Day Baptist, corner of Central avenue and Fifth street—Pastor, Rev. Edwin Shaw—Preaching service every Sabbath Saturday morning at half-past ten o'clock. Sabbath-school at 11:45 a. m., William C. Hubbard, superintendent; Junior Society prayer meeting at 3:00 p. m., Mrs. Edwin Shaw superintendent; Young People's Christian Endeavor meeting at 4:00 p. m., Miss Mary L. Hunting, president; prayer meeting on Friday at 8 p. m. All are welcome to these services.

Temple—Rev. E. C. Conover, pastor—9:00, prayer meeting; 11:00, preaching; 9:45, Sunday-school; 7:00 C. E. Society services; 7.45 preaching.

Mt. Olivet—M. W. Vaughan, D. D., pastor—11:00, preaching; 2:30, Sunday-school; 7:15, prayer and praise; 8:00, preaching.

Calvary—Rev. D. T. Campbell, pastor; 11:00 a. m., preaching; 3:00, Sunday-school; 7:45, preaching.

Shiloh—Rev. Edward Roberts, pastor—11:00, preaching by the pastor; 3:00, Sunday-school; 8:00, preaching.

Ebenezer Church — East Third and Washington streets. Rev. Elliott, pastor—11:00, preaching; 7:00, B. Y. P. U. meeting; 8:00, preaching.

Reformed.

Trinity—Rev. John Y. Broek, pastor; Rev. Dr. Cornelius Schenck, pastor-emeritus—Sunday-school at 2:30 p.m.; preaching at 10:30, Christian Endeavor Society at 6:45 p. m. preaching at 7:45 p. m.

Netherwood Church, Leland avenue — Rev. Edward Ralston, pastor—9:45, Sunday-school; 11:00 preaching; 6:00, Christian Endeavor Society meeting; 7:45, preaching.

Marcellus — Rev. J. Tucker Lansdale, pastor — 9:45, Sunday-school; 11:00, morning service 7:45 evening service.

German — Craig place and Duer street — Rev. George Hauser, pastor—10:00, Sunday-school; 11 a. m., preaching by the pastor, first Sunday in each month evening service at 7:45 o'clock.

Presbyterian.

First—Rev. Dr. Charles E. Herring, pastor—Sunday-school at 9:45 a. m., preaching at 11 a. m. and 7:45 p. m.

Crescent Avenue—Rev. Dr. John Sheridan Zelie, minister—10:30 morning worship; 12 m., Sunday school; 4:45 p. m., organ recital; 5 o'clock, preaching.

Hope Chapel—Rev. Frederic A. Greene, pastor—3 p. m. Sunday school; 10:45 a. m., preaching; 7:45 preaching; N. P. S. C. E. at 7 p. m.; prayer service Wednesday evening at 8 o'clock.

Warren Chapel—Rev. J. O. McKelvey, pastor—10:00 a. m., preaching; 2:45, Sunday-school and Berean Bible class for men, E. E. Parvin, teacher; 7:45, preaching.

Bethel Chapel—Rev. F. D. Fildo, pastor—Services 11:00 a. m., preaching; 3:00 Sunday-school; 8:00 p. m. preaching.

Episcopal.

Grace Church, East Seventh street—The Reverend E. Vicars Stevenson, rector—Services, 7:30 a. m., Holy Communion; 10:30 a. m., morning prayer, litany and sermon; (first Sunday, Holy Communion and sermon); 4:30 p. m., choral Evensong; Thursday, Saints' Days and Holy Days, 10 a. m., Holy Eucharist.

Holy Cross Church, corner Washington and Mercer avenues—Rev. Charles H. Kues, rector—7:30 a. m. Holy Communion, 9:30; Sunday-school; 11:00 a. m., morning prayer and sermon; 7:45 p. m., evening prayer and sermon. First Sunday in the month, Holy Communion at 11 a. m.; Thursdays and holy days, Holy Communion at 9:30 a. m.

Church of the Heavenly Resting place and West Fifth street—Rev. Cortlandt H. Mallery, rector—8:00, Holy Eucharist; 9:45, Sunday-school; 11:00 matins and sermon; 7:30 p. m., evensong and sermon. Fridays and Holy Days Holy Eucharist at 10:00 a. m.

St. Stephen's Church, Netherwood—Rev. Henry Mesier in charge—Services, 8:00 a. m., Holy Communion; 11:00 a. m., Morning Prayer and sermon (Holy Communion first Sunday of each month); Sunday school, 9:30 a. m. All sitting free.

St. Mark's Mission for Colored People—Home building, St. Marks avenue—Evensong and sermon Sundays at 4:00 p. m.; Holy Eucharist second Sunday in the month at 9:00 a. m.; Sunday-school in Parish House, Sundays at 10:00 a. m.

Methodist Episcopal.

First—Rev. Dr. Charles M. Anderson, pastor—9:45, Sunday-school; 11 a. m., preaching; 7:45 p. m., preaching; Epworth League at 7.

Monroe Avenue Church — Rev. Dr. D. B. F. Randolph, pastor—8:45, new members class; 10:45, preaching; 9:30, Sunday-school; school; Men's Bible class; 2:30, probation class; 7:00, Epworth League service; 8, preaching; church class Wednesday at 3:30; prayer service at 8:00.

Grace Church — Rev. C. C. Cain, pastor—Supnday school, 2:30; preaching service, 10:30 a. m., with probationers' class immediately following; Epworth League at 7:00; preaching service at 7:45.

Mt. Zion A. M. E. — Rev. J. W. P. Collier, pastor—11, preaching; 12:15, class meeting; 6:45, Christian Endeavor Society meeting; 8:00, preaching.

Roman Catholic.

St. Mary's—Rev. Bernard McBrogan, rector—Masses, 6:30, 7:30, 8:30, 9:30, 10:30 a. m.; vespers at 3:30.

St. Joseph's—Rev. Father Peter J. Hart, rector—Masses at 8:30 and 10:30 a. m.; Sunday-school at 3:00; benediction of the blessed sacrament at 3:30.

Congregational.

Congregational Church—Rev. C. L. Goodrich, pastor—Preaching at 10:30; Sunday-school at 11:50; Young People's Service at 7:30.

Swedish Pilgrim Church—Rev. Gottfrid Sjobiom, pastor—1030, Sunday-school; 4:30, young people's meeting; 8 p. m., preaching.

Friends.

Meeting house Watchung avenue and Third street—Meeting First day at 11:00.

Lutheran.

St. Peter's Lutheran—Grove street and Mercer avenue—Rev. Charles E. Moldenke in charge—9:30, Sunday-school; 10:30, preaching in English first Sunday in month.

Swedish Lutheran—East Seventh street—Stated supply. Rev. Karl Martin; service at 8 o'clock.

First Church of Christ, Scientist.

Babcock Building, 240 West Front street — Services, Sunday-school, 9:45; service at 11 a. m.; Wednesday, 8 p. m.; reading-room open daily from 2 to 5 p. m., except Sundays and legal holidays. Lesson sermon for tomorrow, "The Doctrine of Atonement," John 17:21: "That they all may be one; as thou Father, art in me, and I in Thee, that they also may be one in us; that the world may believe that Thou hast sent Me."

Unitarian.

All Souls, Park Avenue—Services at 10:45.

Not Classified.

Salvation Army—Adjutant and Mrs. Wall, officers in charge—Public services at 10:30 a. m. and 8:00 p. m.; 2:30, Sunday-school; 6:30 Young People's Legion.

Plainfield Rescue Mission—John LeMatty, superintendent — In W. C. T. U. rooms—8:00, gospel service, Sundays and every week night, except Wednesdays.

Italian Mission, 409 East Third street, Aurelio R. Mangione, pastor—Morning service, 10:30; Sunday-school, English and Italian, 2:30; evening service, 8 o'clock.

Evona Chapel—3:00 p. m., Sunday-school; 7:00, C. E. Society meeting; 8:00 p. m., gospel address.

W. C. T. U.—Madison avenue—3:00 p. m., gospel temperance service.

International Bible Students' Association—Bible Class meets Sunday morning 10:30 for Berean Bible study, at 136 West Fifth street; Wednesday evening 8:00, prayer and testimony, 403 New street; Friday evening, 8:00, study; 434 West Fifth street; all interested in scripture studies are invited.

HIGH SCHOOL NOTES.

A committee appointed by Miss Irma Good, president of the Girls' Athletic Association of the Plainfield High School, has chosen "A Case for Sherlock Holmes," by Miss Gladys Duth Brigham, as the play to be presented by that organization this year. The event will be given on December 5 in the High School Auditorium.

Daniel McNamee, president of the seinor class, has appointed the following committee to choose the play to be presented by the senior class this year: Harold Davis, chairman; Miss Dorothy Simons, Miss Elizabeth Martin, Roger Cockburn, Randolph Stelle and Miss Clair Britton. Mr. Biddle wil have charge of the play and under his instruction the committee will meet next week to choose the subject.

IN THE SPORTING SPOTLIGHT

MAC SAYS

1907—Exit Britt Martin, dean of baseball players, his best days on the ball diamond have come to an end. He puts aside his bat and glove this fall to devote his time in the future to pastimes better suited to a man of his age and ability. For twenty years he has graced Queen City ball lots and won an enviable place among the baseball elect. Managers are ready to let him go now and he passes out of the baseball world in a cloud of glory. Fans will remember him as "The Grand Old Man" of Plainfield baseball circles. He played, batted and led his fellow players in a manner that is fitting for any would-be star to emulate. Let him rest in peace.

1914—Britt Martin, manager of the Saurer baseball team during the past season, leads the team in hitting, base running and fielding, according to statistics just made public. He has been playing baseball in whirlwind style and has been one of the most valuable performers on the team which won the city title. Martin will be with the aggregation again next year and once more expects to hold down the keystone sack. He is still as young and frisky as he was a score of years ago and the thought of retirement from baseball finds no resting place in his cranium.

Now we wonder what the baseball scribes will have to say about "Pop" a quarter of a century from now when Plainfield holds a franchise in the National League and Parker Field has been graced by its first world's series crowd. Think of a player slated to retire because of old age seven years ago coming back and leading a team of young blood in stealing bases. Yougottabandit to him.

Captain Abrams has fired the Interscholastic Basketball League call to arms. The chubby little borough general had a team of "vets" and "rookies" working out in the German battle ground on Somerset street the other afternoon and evidently counts on getting the jump on old P. H. S. along the practise line. If coaches make basketball teams the borough institution should have a world beater this year for Collier and Jeffries are a pair of cognomens that signify basketball knowledge.

Captain Bill Nash's individaul tally of 247 in the bowling match between the local and Jersey City "Bills" Thursday night set up a league record. Leaping into the limelight at the starting pistol is a commendable feat and we look forward to seeing Bill get a slice of the individual money melon when it is cut next spring.

Disciples of the Dexter spirit in Perth Amboy claim that the Holy Cross eleven is afflicted with a yellow streak. Although we played the part of a casual observer in the two opening tilts at Cricket Field we are still of the opinion that Manager Doyle will have to provide his patrons with magnifying glasses in order to enable them to get their money's worth out of the exhibitions. If we're missing anything that resembles a yellow streak we certainly want to know about it and the Dexter constituents can jot down a vote of thanks among their liabilities on their ledger this month.

On the contrary we are forced to believe that meeting two such aggregations as the Franklins and Cupids would leave a streak of far more brilliant hue on the spinal columns of the Amboyites than it is alleged to have inflicted on the local warriors.

Manager Dunning has engaged some pretty formidable combinations to appear on the Y. M. C. A. court this season if the names of the few opponents already mentioned are to be taken as a criterion. "June" is showing up strong as a game booker and the coming season promises to eclipse those of the past by a wide margin.

Announcement has been made that the Plainfield High School court stars will not be called out until the minstrel show is disposed of. The black face show is being given rather early this year and the athletes are contemplating getting every thing off their minds before they enter into the court pastime.

BASEBALL NOTES

Pitcher Kiefer, formerly of the Southern Michigan League, made a fine showing in his trial with the Indianapolis Federal League champions.

The annual report of President Tearney, of the Three-I League, showed a deficit of $2,500, largely in money due each club for mileage equalization.

In the opening game of the Southern Michigan and Michigan State League post-season series, Robbins, the Saginaw pitcher, fanned 15 of the Muskegon batsmen.

Joseph Kilian, who has won three successive pennants as manager of the Oshkosh Wisconsin-Illinois League team, will probably pilot a team in faster company next season.

George Burns, of the Giants, is the 1914 champion run-getter and base-stealer of the National League. In the American League, Eddie Collins, of the Athletics, leads the run-getters, while Fritz Maisel, of the Yankees, tops the base-stealers.

—Advertise in The Daily Press

EAGLE BOWLING ALLEY
Open to the Public
117 EAST SECOND STREET
Under the management of George Miller.

FOOTBALL NOTES

Russell Nourse, Harvard's 1908 centre rush, is working out with the Harvard varsity squad.

Brown, one of the best tackles on the Williams College eleven, is out of the game with a side injury.

Coach "Hurry Up" Yost has started his training table at the University of Michigan with 26 men.

Pennsylvania has gone into behind-the-gate practice in anticipation of the big games to come.

Mahan, Soucy, Logan and Smith form the largest squad of first-string cripples Harvard has had in several years.

Higginbotham, the old University of Texas end, is making a good showing at left end on the Yale varsity team.

Sol Metzgar, Penn's 1903 football captain, is coaching West Virginia University and not West Virginia Wesleyan, as was reported.

Walter Elcock, who is coaching Washington and Lee University, has made a great hit with his players, who have made big scores this fall.

—If it would be "good business" for you to sell that real estate now advertised? NOW

—Your "situation wanted" ad will be read by your next employer.

REPAIRING AS IS REPAIRING

that's ours. There's a difference in repairing; day and night are not more unlike than our way of doing things and what you'll often find elsewhere. Give yourself the benefit of the highest skill, an intimate knowledge of cycle construction and reasonable prices. Bicycle tinkers only hurry a wheel to its finish by making a mess of an important job.
We carry a full line of Hunters' Supplies.
LEO ZEISEL'S
222 WEST FRONT STREET.
Next to Proctor's.

CHIEF KIELY AGAIN DOES THE HONORS

Repeats His Performance of Last Week and Makes High Score Mark.

Hitting the pins for three two hundred scores in the last match on the Knights of Columbus alleys, last night, Chief Kiely made a record average for three games of 210.1, which is above all other three-game averages in the tourney. The chief bowled against Moynihan and took two out of the three games played. In the first game he went up to 210 and in the second went that score ten points better, while his opponent appeared to be way off his game. The chief made 214 in the third, but his rival scored 206 and took the match. In his games with Wilson, Kiely also took two out of three and made high score of the night in the last game, when he rolled a 246.

Shannon took Moynihan into camp in two of their games, while he did the same with Wilson. Shannon's high score was 215. Those who will bowl next Monday night are Hollman vs. Cannon, Strappe vs. Wilson, Hillman vs. Strappe and Wilson vs. Cannon. The scores of last night's ply follow:

Shannon	193	174	162
Moynihan	150	165	172
Kiely	194	172	246
Wilson	155	201	196
Shannon	215	193	141
Wilson	173	118	161
Kiely	210	220	201
Moynihan	165	191	206

BOSTON STAR COACH FOR LOCAL PLAYERS

Stine, Townley, Nash and Sminck Will Come Under Mann's Supervision.

Springfield, Mass., Oct. 17.—Leslie Mann, of the Boston Braves, returned to this city Thursday. Mann has forsaken baseball for the class room. Yesterday morning he got on his textbooks and wended his way with other students of Springfield Training School to the recitation room.

Mann is very popular with his fellow students, and would be even though he were not a member of the world's champions. He was honored with the football captaincy two years ago, because of his popularity, in spite of the fact that there was little chance he would play football the next season, and he did not play football that season. It is understood that the college boys are planning a formal welcome home for their hero. Next week Mann, with that other brilliant Springfield contribution to the sensational ball club, Walter J. Maranville, will be honored at a banquet by the fans of this city.

Mann is a brilliant football player, but will not go out for the varsity. Last year he wanted to play the game, but Coach Dr. J. H. McCurdy saw there was too much at stake for the athlete to risk in a football game, and discouraged him from playing. This is his third year at the college.

Mann will probably coach the baseball squad and will have charge of some of the work of the four Plainfield athletes that are now at that institution trying for places on the team. Mann is not the first big leaguer that has gone from Springfield, as Kingman, of the Yankees, is a product of that school and is at present coaching the squad in their fall workout. Donald Sminck, Herbert Stine, George Townley and James Nash, of Plainfield, are trying for the Springfield team.

OLDRING MARRIES.

Despite a suit filed against him for desertion and non-support by a woman who claims to be his wife, Rube Oldring, formerly of this city, and left fielder of the Athletics, obtained a marriage license yesterday to wed Hannah H. Thomas, of Bridgeton. He got the license shortly after leaving the domestic relations court, where he appeared to answer charges of Helen I. Girth, of Wilkesbarre, Pa. Oldring told the license clerk he never had been married. The non-support suit was continued for two weeks.

TENNIS INSTEAD OF FOOTBALL.

Annapolis, Oct. 17.—F. B. Alexander, Walter M. Hall, Dean Mathey, of Cranford, and George M. Church, Princeton champion, tennis players of national reputation, will play an exhibition match against the Midshipmen here this afternoon. The event will take the place of the usual Saturday football game, as the eleven plays the University of Pennsylvania in Philadelphia.

—Daily Press want advs. pay.

MANY NEW FACES ON N. P. H. S. COURT

Miss Marjorie Burtis Issues First Call for Basketball Material.

The initial practice of the girls' basketball team of North Plainfield High School was held at Saengerbund Hall, yesterday afternoon. The squad was in charge of Miss Barnard, the new coach.

Many new faces were seen on the floor, as only three of last year's team are left. Margaret Ewart showed up well in center and Adelaide Ricketts at forward.

Those who responded to the first call of Captain Miss Burtis, were the following: Margaret Ewart, Adelaide Ricketts, Rose Cooper, Lillian Spencer, Grace VanDemburgh, Elsie Debele, Lucy Douglas, Bertha Keller and Marjorie Burtis.

NEWARK CHAMPS TOOK TWO FROM HOBOKEN ELKS

Newark bowlers, present champions, opened their Elks' League season last night, on their own alleys by taking two games out of three from the representatives of the Hoboken lodge. The match was marked by much clever pinning and extremely close and interesting competition. The Newarks opened with 899 and won from the visitors by just seven pins. Billy Weingarth, reliable as usual in the pinch, finished with three strikes and made a Newark victory possible. He had five holes in this game, which served to keep his score down to 148. In the second game the Newark quintet fell off in its work and a score of 835 was inadequate, the visitors, with 874, finishing thirty-nine pins ahead. The final and deciding contest saw a hot battle, but the Green street pin knights, totaling 887, were able to finish fourteen pins ahead of their rivals. Howard Williams led the Newarkers with 201. Branda rolled 224 for Hoboken, and Earle was there for an even 200.

The scores:

NEWARK.

Williams	201	146	192
Hinton	163	153	180
Leick	196	175	153
Eitler	191	185	181
Weingarth	148	176	178
	899	835	887

HOBOKEN.

Branda	224	182	150
Duffy	175	146	194
Eppel	159	156	162
Miller	137	190	188
Earle	197	200	179
	892	874	873

FEDS MAY PLACE BALL TEAM IN CINCINNATI

Cincinnati, Ohio, Oct. 17.—The placing of a Federal League ball team in this city next year was last night announced as a certainty by Paul V. Connolly, an attorney, who has represented that league in this city since its inception.

Connolly said that he has options on two sites for a ball field, and that ample financial backing had been obtained. He also claimed to have a number of organized ball players under contract for the club.

Cincinnati is likely to take the place of St. Louis in the circuit.

WITH THE BOXERS

The Kenosha (Wis.) promoter announces that he will give no more big percentages nor will he offer guarantees.

Sam Robideau, the Philadelphia lightweight, has been making a nice showing in the six round game in the Quaker City.

If Stanley Yoakum, the Denver lightweight, carried a knockout punch he would be a world-beater. He is undoubtedly one of the toughest 133-pounders to be found anywhere in the country.

WANTS FINES REMITTED.

Chicago, Oct. 17.—Heinie Zimmerman had his fighting clothes on yesterday. He was one of the Chicago Cubs who met at headquarters to obtain his share of the exhibition money and city series. While there he conferred with President Thomas and demanded that the fines which were taken away from him this summer be returned. Thomas refused to give him a definite answer and referred him to Manager Hank O'Day. If the latter recommended that the fines be returned, they will be.

HIGHLANDERS VS. ARIONS.

The Highlanders, of Netherwood, will lineup against the fast Arion F. C. tomorrow afternoon, on the Highlanders' grounds. Denny and Mullin will form the battery for the Highlanders and J. Dixon and Martz will be the points for the Arions. A close battle is expected.

NEW YORK "BILLS" TAKE THREE FROM RUTHERFORD

New York and Rutherford bowling teams met in a postponed Elks' League match last night, in New York, and the home five succeeded in making a clean sweep over the Jerseymen, thus tieing the Paterson five for first place at the end of the first round in the competition. The New York five had three totals well over the 900 mark and showed excellent form throughout. Lee Johns, formerly of Newark, was a star performer with marks of 212 and 200, while Louis Westphal came through with 235 and 214, having an average of 215. A. Westphal rolled 224. Clark led the Rutherford team with 203.

The scores:

RUTHERFORD.

A. Walter	193	165	175
Clark	166	203	169
W. Walter	161	192	152
Widmayer	157	147	173
Dakes	164	173	155
	841	880	824

NEW YORK.

L. Westphal	214	196	235
A. Westphal	225	147	180
Wessel	160	190	179
Starr	124	179	174
Lee Johns	212	200	163
	935	912	931

BENEFIT CONCERT GREATLY ENJOYED

Affair Given at Y. M. C. A. for the Benefit of Netherwood Reformed Church.

Members of the New York School of Music and Art gave a musical entertainment in the Y. M. C. A. auditorium, last night, under the auspices of the Netherwood Reformed church. The affair was under the direction of the Phi-Chi-Rho Bible Class of the Sunday-school. The company rendered about a dozen selections, which consisted of vocal and instrumental solos and duets. It is very probable that they will appear here again. They came to this city free of charge, but on account of the bad weather conditions there was only a small audience present.

After the concert the musicians were the guests of the class in the parlors of the association building and were served with refreshments. The program is as follows: Baritone solo, La Donen E Mobile, from Rigaletto, by Rocco Parchione; duet, "Lovely Maid in the Moonlight," from La Boheme, by Ramee Ribas and Frederick Maroc; piano solo, "Caprice Espagnol," from Moszkowski, played by Miss Eleanor Lois Fields; soprano solo, "Waiting," from Millard, by Miss Blanche Mabelle Kelley; solo, "Your Tiny Hand Is Frozen," from La Boheme, by Raymond W. Walsh; soprano solo, "Romance di Santuzza," from Cavalleria Russticana, sung by Miss Marguerite Claghorn; solo, "Love In Springtime," Arditi, sung by Rampe Itivas; violin solo, Rigoletto Faulasie, by Verdi, played by Louis Ferraro; solo, Cavantina-Salut, by Gounod, by Frederick Maroc; solo, "Lorraine," Sanderson, sung by Miss Emma Mae Hamilton; solo, "I Know a Lovely Garden," by D'Harelot, by Florence Brusche; solo, "I Hear You Calling Me," Marshall, sung by Andrew Martin; solo, "Ever Since the Day," by Jenness Jones; solo, "For Love's Sweet Sake," Wood, by Marguerite Zacharias; solo, "The Mad Song," sung by Rocco Carvione; piano solo, "The Blue Danube," Strausse, played by Eleanor Lois Fields.

K. OF C. VESPER SERVICE.

Watchung Councitl, Knights of Columbus, will attend service at St. Mary's R. C. church, tomorrow evening at 8 o'clock, at which time special vespers will be held. Father James Chadwick, president of the Dunwoodie Seminary, New York, will deliver the address. Father Chadwick was the chaplain of the ill-fated Maine, which was blown up in the Havana harbor in 1893. He is renowned throughout Catholic circles as a forceful speaker. The fourth degree members of the fraternity will be in attendance in full regalia.

ARNOLD E. FINKLE'S FUNERAL.

A large number of relatives and friends, among whom were officers and members of the Christian Endeavor Union, of which he was president, attended the funeral services of Arnold E. Finkle, of Emerson avenue, this morning at 11 o'clock, at his late residence. Rev. Edward Ralston, pastor of the Netherwood Reformed church, of which Mr. Finkle was a member officiated. Interment was made at Pottersville, this State.

NASH LEADS IN FIRST OFFICIAL AVERAGES OF SENIOR LEAGUERS

Plainfield Captain Occupies First Place in Individual High Score Record—Plainfield in Tie for Third Place in Team Standing—All Teams Have Played Their Initial Series of Contests—Paterson and New York Tied for First Place—Larry Westphal Jumped Into Individual Average Lead Last Night—Nash Fourth in Average Column.

Plainfield Elks' pinners, thanks to Captain Nash, occupy a conspicuous place in the initial compilation of team and individual averages in the State Elks' Senior Bowling League. The individual high score mark is credited to the local leader who piled up a 247 in the second contest against Jersey City the other night. Larry Westphal, of New York, who tops the league in the average race, is second to Nash in this department, with a mark of 235 made last night. All of the ten teams in the league have now bowled three contests and Paterson and New York are tied for the first place stand in the first official averages. Paterson, however, leads the New York team in high team score by one pin, the Silk City-ites having tallied 936 in one contest. The New Yorkers have a higher average, however, being credited with a mark of 926 against their opponents, 918.1.

Plainfield is in third place in the team standing, there being two tie for first and three for second and the same number for third. New Brunswick and Rutherford were both beaten in all of their first trio of matches. Jersey City holds the record for high team score, totaling 977, in one of its contests.

Until last night Taylor, of Paterson, topped the individual average race with a mark of 241.1, but was displaced by Westphal on that occasion. Nash stands in fourth place in the individual race with a record of 196. He is the first Plainfield man in the list. Chief Kiely is the second local in the list, his 171.2 earning him a fourth place in the ladder. Vail and Walldorf, Queen City substitutes, are third and thirty-sixth respectively. Johnny Campbell is thirty-eighth and last year's captain, is forty-first in the list.

ELKS' LEAGUE STANDING.

	W.	L.	H. S.	Ave.
Paterson	3	0	936	894.1
New York	3	0	934	876
Jersey City	2	1	977	911
Rahway	2	1	902	905.1
Newark	2	1	899	873.2
Plainfield	1	2	896	861.1
Hoboken	1	2	892	879.2
Elizabeth	1	2	885	808
New Brunswick	0	3	883	863
Rutherford	0	3	880	848.1

INDIVIDUAL AVERAGES.

	G.	H. S.	Ave.
L. Westphal, N. Y.	3	235	215
Taylor, Pat.	3	224	204.1
Cerydon, J. C.	3	226	200.2
Nash, Plfd.	3	247	196
Harkins, N. B.	3	221	195.2
McCartney, Ran.	3	226	194.1
Earle, Hbkn.	3	200	192
Lee Johns, N. Y.	3	212	191.2
Mahlenbeck, J. C.	3	204	189.2
Hausin, Pat.	3	194	186.2
Erler, New.	3	191	186.2
Branda, Hbkn.	3	224	185.1
A. Westphal, N. Y.	3	225	184
O'Gorman, Pat.	3	193	183
Maloney, Eliz.	3	185	182.1
Wright, J. C.	3	204	180
Williams, New.	3	201	180
Wasserman, J. C.	3	182	179.2
Clark, Ruth.	3	203	179.1
Ernest, Pat.	3	188	178.2
A. Walter, Ruth.	3	193	177.2
Wessel, N. Y.	3	190	176.1
Leick, New.	3	196	175.1
Kiely, Plfd.	3	213	171.2
McCormick, N. B.	3	190	171.2
Barton, N. B.	3	180	172.2
Duffey, Hbkn.	3	194	171.2
Miller, Hbkn.	3	190	171.2
Clauss, Eliz.	3	199	170.2
Albrecht, Rah.	3	203	169.1
Greenwald, N. B.	3	190	168.2
W. Walter, Ruth.	3	192	168.1
Widmayer, New.	3	175	167.1
Vail, Plfd.	1	167	167
Romary, Pat.	3	188	165.2
Walldorf, Plfd.	2	181	165.1
Fenton, New.	3	180	167.1
Campbell, Plfd.	3	187	161.1
Dekker, Ruth.	3	173	161
Koons, Rah.	3	179	163.1
Blatz, Plfd.	3	168	162.1
Russell, J. C.	3	193	161.2
Starr, N. Y.	3	179	159
Wolfinger, Ruth.	3	173	159
Opal, Eliz.	3	162	159
Beck, Eliz.	3	175	157.1
Soltz, Eliz.	3	184	154.1
Cocuzzo, N. B.	3	167	151.1
Langton, Rah.	3	163	149.2
Gathman, Eliz.	3	173	143.1
Smith, Rah.	3	171	134.2

HIGH SCHOOL BIBLE CLASS MEETS AT Y. M. C. A.

Thirty-eight members, old and new, attended the first meeting of the year of the High School Bible Class at the Y. M. C. A., last night. The study is preceded every Friday night by a supper which is prepared by the boys' work committee of the Woman's Auxiliary, of which Mrs. Hugh Pierce is chairman. This class proved very successful last year and there was an enrollment of forty-five from the city and borough schools.

Last night's meeting consisted of the dinner and speeches and regular class work will begin next Friday at 6 o'clock. William Peacock, president of the class, made an address of welcome, which was followed by speeches from Charles McClymont, William D. Murray, John Leal and C. William Bingeman. The last named spoke about the extent of this work and said that such classes were organized all over this country and Canada. The world wide purpose of this organization is to create, maintain and extend throughout the school and community the standard of Christian character.

Last year different teachers were present at the meetings every week and a very interesting course of study was followed.

FIRST BIBLE CLASS SUPPER.

The first Bible class supper of the Y. W. C. A., will be held next Tuesday night at 6:30 o'clock which will be followed by the regular Bible study at 7:30. After an hour of class work there will be a frolic in the gymnasium for all members of the class.

TEACHERS' INSTITUTE.

Trenton, Oct. 16.—The schedule of dates for eight teachers' institute were announced today by Dr. Calvin N. Kendall, State Commissioner of Education. The schedule includes November 9 and 10, for Somerset county, at Somerville. No institute will be held in Union county this year.

—Your "furnished rooms to rent" ad will probably afford "opportunity" news to some dissatisfied—yet not over-critical—roomer.

TEACHERS TRAINING CLASS ORGANIZED AT Y. M. C. A.

Notwithstanding the bad weather conditions last night, thirteen men teachers attended the organization meeting of the Teachers Training Class which was formed under the auspices of the Y. M. C. A. at the association building. The class is for all men teachers of men's and boys' Bible classes in this city and is under the instruction of William D. Murray.

At the meeting last night, there were eight Sunday schools represented and a larger attendance is expected at the following meetings. It was decided to hold the session every Friday night from 8:00 to 8:45 o'clock. Mr. Murray led a very interesting discussion last night on the topic, "What Is Teaching?" Next week the topic will be "The Teacher's Qualifications," and all teachers are cordially invited to attend.

RECREATION NOTES

The Franklin School is to be used for municipal dances. The overcrowding of the municipal dance at the Washington School under the supervision of the Public Recreation Committee, has made it seem advisable to open another building Saturday evenings to accommodate the steadily increasing numbers. There are always plenty of chaperons present and the dance is well supervised. The Franklin School is splendidly suited for this purpose. It is centrally located. The auditorium is large and attractive and the floor is good. Excellent music will be provided and some of the new dances will be taught.

The municipal dance will be held at the Washington School tonight at 8:15.

The Italian Social Club will meet Monday evening at 8 o'clock in the Lincoln School. Music and dancing will be the features of the evening.

The Municipal Orchestra will meet Monday night at 8 o'clock in the Franklin School.

News of Interest in Building World

F. W. Yates' New Home Is One of Plainfield's Show Places

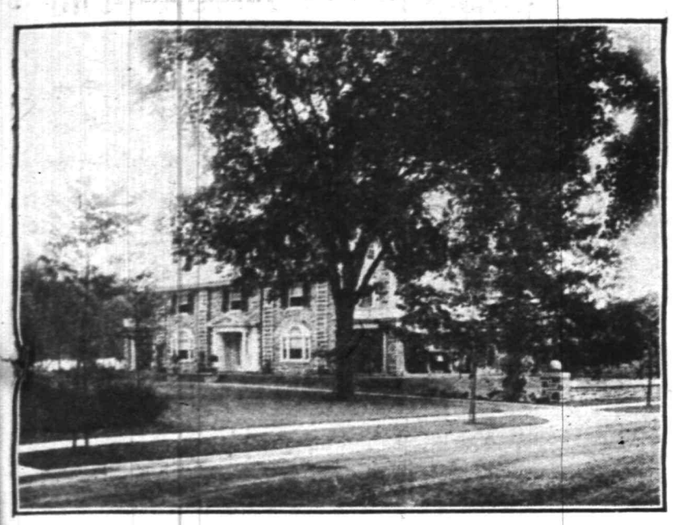

As it Looks from Cedarbrook Road.

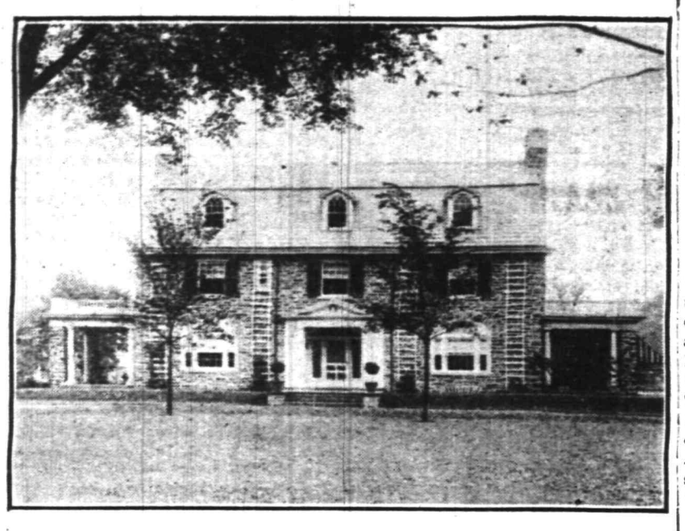

The House From Watchung Avenue.

Among the handsome homes in Plainfield that which has recently been completed at the corner of Watchung avenue and Cedarbrook road for Frederick W. Yates must be included with the foremost. The style of architecture is distinctly different from anything that has before been erected in Plainfield, and its pleasing character makes the place one of the beauty spots of the city.

In the suburbs surrounding Philadelphia are to be found many houses of the same type. The building is constructed of sand stone, imported from Pennsylvania, cut in irregular sizes, and the cracks are pointed up with white cement, giving the place an unusually bright appearance. The roof is of slate. Set well back from the road, and surrounded by beautiful lawns, with planting which is particularly harmonious, and with an attractive sunken garden, partially concealed by a wall built of the same material as the house, there is nothing left to be desired in the surroundings. In the rear of the house is an attractive garage, large enough for three cars, and constructed of the same material as the house.

The house contains about fifteen rooms, most of which are attractively finished with white wood work. On the ground floor there is a large living room, a sun parlor, a big entrance hall with wide staircase, the dining-room, a very large butler's pantry, kitchen and maid's dining-room. The second floor has three bedrooms, a sitting room, three tiled bathrooms, in addition to a large hall. The house is particularly well supplied with closets. There is an elevator for trunks, etc.

On the third floor are an attractive studio and a large bedroom fitted up in the style of an old New England bedroom, all of the furniture being of the colonial period. There is also a large bathroom on this floor, and plenty of storage room, including a large cedar closet.

In every way the house has the finest appointments, and nothing is lacking for an ideal residence. A. L. C. Marsh was the architect. Of five residences on Cedarbrook road, aside from the old Martine homestead, Mr. Marsh has designed four, and he has the plans drawn for a fifth.

TELLS WHY HE FAVORS MERGER

William Harding Explains Why Building Trades Are for Consolidation.

WOULD HELP CRAFTS

Argues That With the Two Municipalities Joined There Would be More Work for All Trades—At Present Boro Loses Much Growth.

The following article is contributed to this page by William H. Harding, the representative of the Carpenter's Union in the local Building Trades Council, which recently endorsed consolidation. The article is in answer to several inquiries as to why that organization took that course.

"It must be evident to those interested to the question of the consolidation of the city of Plainfield and the borough of North Plainfield, that this step a realized fact would afford the laboring class of both communities a large opportunity which is unavailable with two separate municipalities. From the viewpoint which I hold as a working man, I realize that consolidation would mean to the laboring class of Plainfield a great deal of work. This work would not only employ the skilled mechanic, but the un-skilled laborer as well—and the result of the employment of these two great subdivisions of the working classes of men is well-known to the average merchant of this city. The strain of un-employment is already upon us. Some people are of the opinion that consoldation is a political issue or question, but with the working people it is a question of dollars and cents.

"A large number of buildings in North Plainfield at present are not up to the standard of the sanitary code of the State Board of Health, owing to the conditions brought about by the lack of a sewerage system in that community. The installation of such system would, of itself, bring work to the plumber, carpenter, mason, painter, as well as the unskilled laborer. In my opinion, the work so created, would employ all building crafts for a period of six month or more, not to mention the improvement and the new buildings which would naturally follow because of the presence of a modern sewer system.

"Consolidation would also give to North Plainfield a strict building code which they cannot enjoy under borough government. Neither will the laws governing the borough permit them to have a building inspector. In my estimation, the vast tract of land, now unimproved, laying on the north and western ends of the borough would be developed, improved and built upon after existing conditions along these lines are changed following the consummation of the greater city, with a large number of handsome residences through those sections of the borough as one of the most direct results of favorable action by the city. This dream, however, will remain unrealized under the present trend of conditions. When a man wanting to purchase a home or home site in the tract mentioned above realized that they are in a small borough under such conditions, they prefer to look elsewhere for the site. For that reason, Plainfield and North Plainfield lose more or less of their natural growth, and people seek in other towns for their building sites. It is to the benefit of the mechanics and the merchants of our community to try to enlarge this beautiful city, and by consolidation. I believe it would be the first step toward the growth, development and greater prosperity of the Queen City of New Jersey.

"We all take pride in a city laid out like a park as is the case with Plainfield and the borough of North Plainfield. Few cities are found today where there are fences. This condition as found in both city and borough, creates a most favorable impression when they come to our place of habitation, where men are not compelled to fence their neighbors out.

"As for the laboring class of our city and borough, I maintain that we have the most upright and honorable set of men to be found in the State, mechanics and laboring men who have a certain amount of pride which is not found in any other city of similar size. I realize that the laboring men are not only working for their own interests, but for the interests of the community at large.

"When the consolidation of Plainfield and North Plainfield becomes an accomplished fact, the people will say, 'I don't know how we ever got along without it.' Under the new system, we can have streets and avenues, not as mixed-up as we are today, with one street name on the south side of Green Brook, and another name for the same street on the north side of the stream.

"In conclusion, I will say that the men who spent their time talking and working for consolidation of city and borough deserve a great deal of credit for the time and labor invested in so worthy a cause, and I trust that they will not have been spent in vain. I hope to see the day when Plainfield and North Plainfield will be one, not only for my benefit, but for the benefit of the merchants as well as the laboring classes of both city and borough."

MONEY MARKET REFLECTED IN BUILDING CONDITIONS

The disturbance in the money market as a result of the conflict in Europe was reflected to a marked degree in the building conditions of the country at large during the month of September, according to the reports of seventy-seven leading cities compiled by Dunn's Review. The reports indicate a falling off in construction lines to the extent of 22.5 per cent. for September over the same month of last year.

New York city, which is often looked to as a criterion, makes an extremely favorable report, considering the trend of the times. Among the cities making reports to that publication, are a number of extensive projects being held up by the tightness of the money market, and with any considerable improvement in this respect, there will probably be a rapid return to normal activity. Only one New Jersey city turned in a report. Newark shows a falling off during September over the same month of a year ago to the extent of 58.8 per cent.

—DON'T MAKE DON'T YOUR CREED If you have something to sell, some quest to pursue—do these tasks aggressively, through want-advertising!

FANWOOD ENJOYS A REALTY BOOM

Greater Activity is Reported in One of Plainfield's Hustling Suburbs.

Fanwood, one of the residential suburbs of Plainfield, has experienced an off season in construction lines, although the approach of the end of the period ordinarily set aside for building saw more activity than all of the rest of the year. The real estate field has also experienced a greater activity during the past two or three weeks, when many building sites were disposed of by the H. C. Lockwood Realty Company, the majority of the lots going to New York and Brooklyn parties. This would indicate that Fanwood will be busy with construction work next spring.

Several buildings are in the course of construction at Fanwood at present, with a number of them being about completed. F. C. Mankin has had a two and a half story frame dwelling erected on Martine avenue at a cost of $5,000. Mr. Mankin is caring for the contract work himself.

Mary C. Maguire is having a $5,500 dwelling erected on Forest road. This structure is of frame construction. Anthony Alberts is the contractor.

H. C. Lockood Co. is having a terra cotta hollow tile dwelling erected on Hunter avenue, together with a frame house at North and Farley avenues, both of which have been already sold to New York purchasers.

Frank B. Corriel, of this city, expects to have erected on Martine avenue, a dwelling, the work of which is expected to be started before the real cold weather sets in.

Reid Holiday has already had plans for an $18,000 dwelling drawn, and bids are being received on the work. The structure will be erected on North avenue near the Westfield line. It will be of cement, and of Spanish architecture.

The two and a half story stucco dwelling of James Mennezick, on Midway avenue, being erected at a cost of $14,000, is about completed. A miniature park about the dwelling has been planned, and the work has already been started by a landscape gardener. I. S. Ostlin, of New York, is the general contractor.

Among the interesting announcements coming from Fanwood, is that the Moore estate, of 100 acres of wooded lands of the Willow Grove section, is to be cleared in the spring, and cut up into building lots, and generally improved. Should this work be realized, this section of the State would have another beautiful residential section.

Irving W. Betts, of Westfield, has signed a contract with Contractor Frank Austin, of Fanwood, for the erection of a new residence at Fanwood, to cost $3,500. The structure is to be finished before February 1.

REALTY TRANSFERS

The following realty transfers from the surrounding towns have been recorded at the Middlesex county seat at New Brunswick.

Peter C. Thompson bought of R. & C. Hamilton Co., lot on Lake View Terrace, Piscataway township.

Peter Fucsko bought of Plainfield Suburban Realty Co., two lots, Washington Heights, Piscataway township.

Julia C. Thorne and husband sold to Robert A. Ritter and others, property in South Plainfield.

Walter J. Titus has sold a property on the south side of the New Market pond, Piscataway township, to Truman Bilyeu.

Frederick Berg, Jr., has sold four acres at the terminus of Fourth street, in Washington avenue, Piscataway, to Alberne H. Burdick.

ALTERNATIVE PLANS TO BE CONSIDERED

New Providence School Board Undecided as to New Improvements.

New Providence, Oct. 17.—The division of opinion which was developed in the Borough Board of Education at its last meeting over the question of school enlargement indicates that alternative plans will be laid before the citizens for their choice. One plan will be to enlarge the Lincoln School by erecting a duplicate building adjoining the present one and connecting the two with a corridor. The other will be to erect an entirely new and separate building, containing probably eight rooms and a large auditorium. The first plan would cost probably $22,000, and the second $40,000.

Under this first plan there would be no auditorium in the school, but the old "academy" building could easily be transformed into a borough hall and a fine auditorium could be built at its rear.

Under the second plan the present Lincoln School would be left vacant and useless until if ever it was wanted for High School purposes; or unless only a part of the new building was used and the school was divided between the two buildings.

Of course, the moving of the Lincoln School and the erection of a new building alongside it would very seriously interfere with the conduct of the school; unless the work was postponed until next year and was done during the summer vacation.

BOROUGH OF MIDDLESEX TO BUILD NEW SCHOOL

With New Providence added to our list of prospective builders of school, the thriving Borough of Middlesex has come forth with the announcement that, they too, are desirous of having further school facilities. Sites for a new school building will be discussed at a public meeting to be held at the East Bound Brook schoolhouse, Monday night, and the citizens will have the privilege of voting upon the various sites which are under consideration.

The population of the borough has increased beyond expectations since it was organized under its present form of government but a short time ago. The place has experienced a great building and real estate boom during the past season, and is looking forward to a still greater one next year, thus making the erection of a new school building essential.

—It pays to use the advertising columns of The Press.

BUILDING SEASON CONTINUES GOOD

Nine Permits Issued by Inspector Doane the Past Week.

AGGREGATE OF $12,725

Dwellings, Garages, Barn and Alterations Included in the Work Now Underway—Several Permits Are Still Under Consideration.

The building season in this city has come back to life again during the past week, when nine permits, calling for the expenditure of amounts ranging from $50 to $3,300 have been issued from the office of Building Inspector T. O. Doane. These permits provide for the erection of five dwellings, two garages, one barn, and one for alterations. As has been the case practically all season, the First ward is leading, with four out of the five dwellings.

The permits as issued this week will undoubtedly be pushed along rapidly before the cold weather arrives so that the mechanics on the work may be kept busy on inside work after that time. The amounts to be spent on this work will aggregate a total of $12,725. A number of permits are still pending Inspector Doane's return from New Orleans, where he is attending the fire chief's convention. The work created by these permits are encouraging at this time, as employment along building lines had become somewhat slack. The permits as issued are as noted below:

First Ward.

Henry H. Apgar is to erect a two-story and attic frame dwelling at 131-133 Jackson avenue at a cost of $3,300. The structure is to have a frontage of twenty-four feet and a depth of thirty-two feet. The base course will be of stone and concrete with a brick foundation. The frame work will be of hemlock and spruce. Mr. Apgar is the architect, while the masonry work has been awarded to Frank T. McInerney, and the carpenter work to Robert W. Wright.

Carl Peterson has been granted a permit for the erection of a two and half story dwelling at 209 Johnston avenue at a cost of $3,200. The base course and foundation will be of concrete, with iron column interior supports. The superstructure will be of concrete with hemlock frame work and a shingled roof. A modern steam heating system is to be installed. The building will be 22x28 feet. Mr. Peterson will care for the contract work himself.

Fortunato Ventuglio has started work on a hollow terra cotta block dwelling on George street at a cost of $2,500. This house, which is to have two stories and attic, is to have a frontage of nineteen feet, and a depth of twenty-five feet. The structure will be modern in every detail. George H. Fisher, Jr., is the architect; Alfonso Cioci, the mason contractor, and S. M. Titus, of Dunellen, the carpenter contractor.

Nicholas DiCunzo has been granted a permit for the construction of a three-story frame dwelling on North avenue east of Hill street, the cost of which has been placed at $1,875. The frontage of the structure will be eighteen feet, with a depth of thirty feet. George H. Fisher, Jr., is the architect; Frank Ciriffi, the mason contractor, and Equiccnini I. Otranto, of Scotch Plains, the carpenter contractor.

Jennie Schroefer and Frank Schroefer are to erect a 12x10 foot frame barn at 136 Johnston avenue, at a cost of $50. The structure will be one story high. Mr. Schroefer will accomplish the work.

The four dwellings in this ward is in keeping with the movement of the past four or five years, during which this section has attracted many builders of homes. Possibly no section of the city has seen more moderate priced dwellings during the past decade than the East End.

Second Ward.

The Second ward has the corner on the garages for which permits have been issued during the week. Charles F. Hopewell is to erect a 12x18 foot garage at 518 East Seventh street at a cost of $200. David R. Conover, of the borough, is the contractor. E. S. Alpaugh is to erect a frame garage of equal floor space at 825 Second place. The cost has been placed at $200. Walter Mundy is the mason contractor, and Ralph Bullman the carpenter contractor.

Orra Balser is to erect a 14x24 foot, two-story frame dwelling at 75 Everett place at a cost of $500. Mr. Balser is caring for the contract work.

As indicated through these columns of last Saturday, Jacob Sachar has been granted a permit to extensively alter the frame structure at 311 Plainfield avenue, raising the 22x32 foot building which has stood on that property for some time. An extension is to be built to the front of the building, with a frontage of twenty-two feet and an equal depth, which is to be utilized as a store. The building is to be remodeled throughout, and provisions will be made on the second and third floors for apartments. The walls of the first floor will be of concrete, while the second and third floors will have frame walls. When completed, the building will be modern throughout. The estimated cost has been placed at $900. George H. Fisher, Jr., is the architect of the improvements. William Richard has been awarded the mason contract, while the carpenter work will be cared for by Peter Johnson.

BUILDING SEASON ON THE WANE

However, Dunellen Has Enjoyed a Year of Unusual Prosperity.

The building season at Dunellen is on the wane after a most successful season. A large number of dwellings have been erected, this type of buildings has been the predominating feature of the season in the lively borough, while other buildings were noticeable. The two story garage of Michael Gallagher at North avenue, and the new Lincoln School was the means of keeping a large percentage of the local craftsmen busy. Many of the dwellings constructed were put up by contractors for speculative purposes, and all appeared to find ready tenants or buyers.

While the activities have slackened considerably during the past two or three weeks, the real estate world still appears to show considerable strength, and plans for another busy season in the building lines are well under way. A number of dwellings started earlier in the season are now nearing completion, with little or no new work being started. Among the buildings about to be started is a dwelling on Third street by H. B. Eckert, on a plot adjoining property where the owner has just completed a dwelling.

Real estate has been a great feature during the summer months, and has continued strong up until the present time. Mr. and Mrs. Charles M. Stephens, of Portland, Pa., have recently purchased the former residence of Mr. and Mrs. Vliet.

One of the most important realty deals which has been consummated lately is the sale of two acres of ground fronting on Washington avenue, between Walnut and Fourth streets, to Alberne and Frank Burdick. Frederick Berg, Jr., has owned this property for some time and made the sale through the agency of John Fedderman. It has been announced that the Burdicks will cut the tract into building lots and generally improve the property in the spring.

John P. Fenner has purchased from Winfield R. Hetfield the house and lot at Walnut street and Whittier avenue. It is understood that a lot owned by Mr. Fenner at Washington avenue and Fourth street figured in the deal, which was made through the agency of Willard N. Apgar.

Peter Kelly of this city, has purchased the Hinckner property on Front street, west of Madison avenue, through the agency of C. E. Tinsman. Possession was taken this week.

The house on North avenue, owned by Gustav Winters and recently vacated by Mrs. Mary Murphy and family, has been sold through the real estate agency of John Fedderman to John Hurensky, who will make the place his permanent home.

The Alvah Gray flats at the junction of North and Washington avenues are being renovated quite extensively and all the modern improvements are being installed. The contract for the plumbing and heating has been awarded to Contractor Otis M. Webber.

The Dial property near New Market, facing the lake and situated east of Washington avenue, is being surveyed this week by Township Engineer Lewis E. Churchill, of Dunellen. The owner has some thought of building a house on the property in the near future.

The old house near the township border off Centre street, owned by the Levgar Structural Iron Company and occupied for a number of years by Theodore Zeller and family, is to be thoroughly remodelled. The contract for the work has been secured by Contractor Charles Wrage, of Dunellen.

JUST NOTES

The action taken by the Board of Trade in again reopening the subject of a guarantee fund for new industries in this city is held by many to be one of the best moves the Board could have made. The guarantee fund is a feature of all of the more progressive cities, where it is felt that an inducement is necessary to bring factories to town. The proposition, as placed before the Board by Leo Schwed does not involve the spending of money by merchants in town, but merely the guaranteeing of commercial paper for which a mortgage is taken as security. The banks loan the money and they are secured by the guarantors of the notes. Thus all parties are secured, and if the scheme is conducted properly it can hardly result in losses to the guarantors. The sentiment of the Board of Trade meeting Thursday was very much in favor of the scheme, and it is hoped that some definite result may be obtained this time.—Elizabeth exchange.

It might be well for members of the local civic bodies to give this item the once over, and act accordingly.

The tea room and superintendent's quarters at Washington Rock have been practically completed, the finishing touches now being accomplished. With the addition of the tea room the grounds about the Rock will add much to the attractiveness of the spot for picnickers who visit the historic grounds.

Chatham Hotel, the borough, has been undergoing several improvements during the past week, among which was an entire new porch.

A report has been in circulation to the effect that one man who desired to construct a $5,000 double house in the West End of the city could not secure $2,000 with which to carry on the work. Another sad incident which goes to prove that the money market is holding up the construction market in this city. How far the effect of the money situation is interfering with local construction can only be surmised.

There's not much evidence of race suicide in Union county. Plainfield is building an $80,000 schoolhouse; Mt Mora one to cost $51,000; Linden one to cost $50,000 and Elizabeth's Board of Education wants $700,000 for sites and buildings during the next five years. Summit, Roselle Park and Scotch Plains all have new school buildings under consideration. This truly must be a county after T. R.'s own heart.—The Plainfield Press.

But why omit New Providence?—Passaic Valley News.

The old wooden office building of the Giants at the entrance to the Polo Grounds on Eighth avenue, New York, will be torn down in the near future and a new two-story building of concrete will be erected in its place. A new entrance and exit will be built in the ground floor of the building.

UNION COUNTY HOLDS ITS OWN

Fourteen Building Permits Were Isssued During Past Week.

Union county is holding its own in the construction lines with practically all sections of the county fairly represented in the latest reports available. During the week ending last Saturday, fourteen building contracts were filed with the county clerk calling for the expenditure of $95,802. A contract between the Elizabeth Board of Education and Edward M. Waldron calls for the construction of a new school building in that place at a cost of $72,412.

This county throughout the entire building season has made a most creditable showing, and with a fair chance of the activity continuing for some little time as yet. During the past week work on the new Methodist church at Kenilworth has been progressing rapidly, while the new school building at Westfield has been the means of giving many of the craftsmen of both Westfield and this city employment.

Contracts from this end of the county which have been recently filed with the county clerk are as noted below:

Oro Home Realty Company with Arthur M. Madden, entire work new building, North avenue, Westfield, $3,500; Irving W. Betts with Frank Austin, entire work new building, Fanwood, $2,330; Nicola Di Conza with N. Squicciarini, entire work new building, North avenue, Plainfield, $1,800.

APARTMENTS POPULAR.

Apartment and tenement houses apparently are still popular in New Jersey, if the reports of the State Board of Tenement House Supervision is to be taken into consideration. Among the plans for this type of structure, which have been approved recently by that Board, are four covering alterations to cost $9,000, while five plans for new buildings were approved, the approximate cost of which has been placed at $41,000.

COMING EVENTS.

TODAY.

Vaudeville at Proctor's Theatre.
Band of Workers Rummage Sale.
"African Hunt" Pictures at Plainfield Theatre.
Concert and Entertainment at Swedish Lutheran Church.
Governor Fielder at Front Street and Madison avenue at 9 o'clock.

MONDAY.

Dutch Arms at Trinity Reformed Church.
Vaudeville at Proctor's Theatre.
Photo-plays at Plainfield Theatre.

TUESDAY.

Last Registration Day.
Borough Tax Sale.
South American Lecture at First M. E. Church.
Vaudeville at Proctor's Theatre.
Photo-plays at Plainfield Theatre.
Aerie of Eagles Enetretinment.

WEDNESDAY.

N. J. Poultry Association Meet.
Vaudeville at Proctor's Theatre.
Photo-plays at Plainfield Theatre.

THURSDAY.

Pastor's "At Home," Warren Chapel.
Current Events Class at Y.W. C. A.
Men's Ass'n, Church of the Heavenly Rest.
Governor Fielder in Borough, 8:30 a. m.
Photo-plays at Plainfield Theatre.

AUXILIARY BODY IN G. O. P. CAMPAIGN

Fifty-nine Plainfielders Are Among Those Appointed by Chairman Newcorn.

Fifty-nine Plainfield names were among those announced this morning by Chairman William E. Newcorn, of the County Republican Committee, as selections to serve on the auxiliary committee of the organization. This body will meet in Elizabeth tonight for the purpose of organization and to discuss plans for the campaign to be waged by the G. O. P. prior to the November election. The Plainfielders on the committee are:

Ernest R. Ackerman, H. Adelberg, Amos Andrews, Dr. Ard, William Arnold, E. T. Barrows, W. G. Besler, James Buckle, William Starr Bullock, Leighton Calkins, H. J. Case, W. R. Causbrook, George S. Clay, R. A. Claybrook, W. R. Codington, J. R. Cooley, M. D., Frank B. Coriell, James DeGraff, William G. DeMeza, Henry R. Depew, John H. Doane, J. B. Dumont, C. H. Dunham, John E. Dunn, A. D. Edgar, Charles J. Fisk, George H. Frost, W. A. Garrigues, A. Gilbert, Henry L. Hall, Ellis W. Hedges, M. D., Rev. C. E. Herring, Henry D. Hibbard, F. J. Hubbard, Edward E. Iremonger, J. Kirkner, Edward Ladd, C. B. Lafburrow, M. D., Frederick G. Lynn, George Mellick, L. B. Morgan, Armstrong Mulford, Charles A. Reed, Roger F. Murray, J. T. MacMurray, W. L. Gloak, Andrew McCardell, Dr. C. L. Crist, Alfred Prudhon, Thomas Hylan, Charles C. Graves, C. S. Sminck, Henry Butler, William Jeffery, Henry B. Newhall, John H. Cose, S. P. T. Wilbur, Charles McCutchen, Marion S. Ackerman.

The candidates seeking office on the G. O. P. ticket this fall will meet in Rahway tonight. On Monday night a reception and dinner will be tendered to the candidates in the Republican Club in Elizabeth. This event will be featured by an address given by State Republican Chairman Newton N. K. Bugby. Tuesday night there will be a Republican mass meeting in Turn Hall, Elizabeth.

—Your "for sale" ad will be found and considered—probably investigated—by some of your "logical buyers."

Monday Morning Good News

75 Serge Dresses for Young Women at $10

Good practical frocks, well and fashionably made.

They are serge,—navy, green or brown, with black satin sleeves, under drops and sashes.

The loose coatee-like waist is short in the front and long in the back and prettily bound with black braid and finished with braid buttons.

Surely an unusual dress for $10—and suitable for school, street and business wear. Sizes 14, 16 and 18 years.

Topcoats at $19.50

Just what young women want—not too tailored, or too dressy.

Made of diagonal cheviot with deep velvet cuffs and becoming collar bound in braid. Navy and black. Half-lined. Sizes 14, 16 and 18 years.

Second floor, Old Building.

Very Special

Women's Suits and Dresses at $15.00 and Coats at $19.75

Coats with the new flare are made of fine silk plush built like real sealskin.

Satin lined, warmly interlined, and the coats snugly button up to the chin. Nearly full length. They will be offered for the first time Monday at the low price of $19.75.

Suits in four smart styles: two of soft ribbed cloth with fur collars and cuffs, and two in fine serge with wide braid trimming and velvet collars. All have the much wanted long coats. The skirts are wider. Specially priced $15—and $15 never bought so much in well cut suits before.

Dresses in five styles—serge, satin and satin with chiffon tunic. Four have the new long lines found so very becoming by most women. The fifth model is conservative. Touches of self colored soutache embroidery, the new kind of sashes, sleeves of black satin, under dresses of satin — all the fashion features which make dresses this autumn look like charming pictures. On Monday each of these attractive styles will be $15.

Women's Grey Salons, Second floor, Old Building.

The John Wanamaker Store

Broadway, at Ninth, New York

Just to Take the Chill Off These Mornings

Too early to start the furnace yet it's too cool these days to sit in your room without a little heat.

THE PERFECTION SMOKELESS OIL HEATER

is just the stove for these "between the season." It heats quickly, burns evenly; won't smoke smell or get out of order. We have several styles in japanned and nickel trim portable and finely finished reasonable in price.

Gayle Hardware Co.

GENERAL HARDWARE AND HOUSEFURNISHINGS

'Phone 398 Front Street and Park Avenue

REAL ESTATE
INSURANCE
MANNING & CURTIS
106 DEPOT PARK

—Daily Press want advs. pay.

ANNOUNCEMENT!

Mr. William H. Brown, assisted by Mrs. F. R. Francisco, Newark's leading society dancing teacher, will conduct a weekly dance in Columbus Auditorium, Monday evenings, commencing October 19, 1914. Select dances demonstrated. Excellent music. Assessment 50c. 10 16 2

—Advertise in The Daily Press.

Of Interest to Women and the Home

FASHION HINT

By JUDIC CHOLLET

The checked taffeta illustrated here is trimmed with charmeuse and made with a vest and collar of white taffeta.

It is very charming and very attractive in material as well as in style, and the silk is one of the best liked materials of the season, but the design is available and can be copied in almost any seasonable fabric.

For the medium size the gown will require eight and one-half yards of

GOWN WITH DEEP TUNIC.

material twenty-seven inches wide, with one yard forty-four inches wide, and two and three-quarter yards of ribbon for trimming.

This May Manton pattern is cut in sizes from 34 to 42 inches bust measure. Send 10 cents to this office, giving number, 8877, and it will be promptly forwarded to you by mail. If in haste send an additional two cent stamp for letter postage. When ordering use coupon.

No..... Size.....

Name .....

Address .....

.....

Some Cookery Suggestions

DAINTY CHICKEN DISHES.

LUNCHEON MENU.
Fruit.
Jellied Chicken.
Cream Cheese and Olive Salad.
Baked Pears.
Cocoa.

WHEN there is cold chicken it may be used in making many light dishes for luncheon or tea. Odds and ends of dark meat may thus be used to advantage.

Cold Ham and Chicken.—Take cold boiled ham and chicken. Cut these into small pieces; place alternately on a dish and garnish with parsley or green pepper in long, thin slices.

If preferred the ham and chicken may be minced in a chopping bowl, seasoned with green peppers and served by spreading on bread in sandwich form.

With Cream Sauce.

Deviled Chicken.—Take one tablespoonful of butter, one gill of stock and two tablespoonfuls of stale bread crumbs and put into a saucepan. Stir until boiling. Then add one pint of cold chicken chopped fine, a teaspoonful of salt, a dash of pepper and a teaspoonful of chopped parsley. Remove from the fire and add two well beaten eggs. Put into small greased mold, stand in hot water and cook in the oven fifteen minutes. Serve hot with a cream sauce.

Served Sliced Cold.

Jellied Chicken.—Take cold chickens and chop fine. Have a tablespoonful of gelatin softened in one pint of cold water. Dissolve it in one pint of the chicken broth. The broth must be boiling. Add one-half grated onion, pinch of paprika and one-half teaspoonful of salt. Pour over the chopped chicken and put in bread pan which has been lined with oiled paper. Serve sliced cold.

Baked Cold Chicken.

Chicken With Celery.—Take sufficient celery to make one cupful when cut into pieces. Boil in slightly salted water until quite tender. Take from range, keeping the water to make sauce. Next slice two cupfuls of cold chicken, discarding all skin; season with salt and pepper and moisten with left over gravy. Melt two tablespoonfuls of butter, stirring in two cups of flour, and when bubbling add slowly the cup of celery water, one-half cupful of milk, one-quarter teaspoonful of salt and a little pepper. When this has thickened and is quite smooth stir in the cooked celery. Using a baking dish, put in a few buttered crumbs, arranging the chicken and sauce in alternate layers, covering the top with the buttered crumbs. Bake in a hot oven.

Anna Thompson

CHEVER.

"O'er the land of the free and the home of the brave," sang Jack and Evelyn.

Daddy's Bedtime Story — The Birthday Of a National Anthem.

"DON'T you think that the fires of genius must burn pretty brightly, kiddies, when a man can write a great national anthem while a terrible fight is in progress?" asked daddy as the children climbed up on the sofa for the evening story.

"What are 'fires of genius,' daddy?" asked Jack.

"Something that makes men and women do things that are great and out of the ordinary," replied daddy, "like writing a great book or painting a great picture or singing wonderfully—oh, any of the things done by persons who just have to do them, do you see? Most of us work because we have to. Genius works because it likes to. I think that explains it pretty well, doesn't it, Jack?"

"Oh, I see!" said Jack thoughtfully. "Work for genius is like my play is for me, isn't it?"

"Something like that," said daddy. "But about this national anthem. It is all mixed up with war—our war for American independence.

"One hundred years ago Baltimore was attacked by a powerful British force. In the British army were men trained in the art of killing. Opposed to them were men—our men—who wished to be at peace, but just had to fight to preserve their independence and who had had no special training in war. They made a line of trenches at the gates of the city, which the British soldiers dared not assail.

"In the meantime Fort McHenry was bombarded by the naval force for twenty-four hours. But when the smoke of battle had floated away 'our flag was still there' and the British had weighed anchor and sailed away.

"It was during this battle that a young patriot whose name was Francis Scott Key, detained upon board the flag of truce ship Minden, was unable to fight for his country, so instead watched the battle and was inspired to write what has since become our national anthem, 'The Star Spangled Banner.' It really was almost born in battle."

"Long may it wave o'er the land of the free and the home of the brave," sang Jack and Evelyn.

"Daddy, we sang that song the day our school opened, and I had funny shivers all up and down my back bone," said Jack.

Daddy laughed. "I think those are patriotic thrills, honey boy, and they are pretty good kind of thrills to have.

"Good night, kiddies, and pleasant dreams."

NEW JERSEY CENTRAL

TRAINS LEAVE PLAINFIELD.

For New York—2:10, 3:41, 5:08, 5:40, (5:52 except holidays), 6:27, 6:55, 7:22, (7:26 except holidays), 7:41, 7:44, (7:55 except holidays), 7:58, 8:12, 8:30 (except holidays), 8:36, 8:42, 8:59, 9:29, 9:53, 10:26, 11:27, 11:52 a. m.; 12:34, 12:58, 1:44, 2:25, 2:39, 2:55, 3:12, 4:01, 4:13, 4:36, 5:39, 6:25, 6:47, 7:41, 8:27, 9:27, 9:30, 10:15, 10:36, 11:43 p. m. Sunday—2:10, 3:41, 5:40, 7:23, 7:58, 8:52, 9:34, 9:49, 10:37, 11:52 a. m., 12:39, 12:58, 1:28, 2:09, 2:15, 2:55, 3:17, 4:29, 5:34, 7:14, 8:13, 8:27, 8:35, 8:39, 9:27, 10:21, 10:36 p. m.

For Newark—5:08, 6:27, (7:05 through train to Newark), 7:41, 8:36, 9:29, 10:26, 11:27 a. m., 12:34, 12:58, 1:44, 2:39, 2:55, 4:13, 4:36, 5:39, 6:25, 6:47, 7:41, 8:27, 9:30, 10:36 p. m. Sunday—7:23, 8:52, 9:34, 10:37 a. m., 12:39, 12:58, 1:28, 2:09, 2:55, 3:17, 4:29, 5:34, 7:14, 8:13, 8:35, 8:39, 9:27, 10:36 p. m.

For Easton, Bethlehem, Allentown and Mauch Chunk—5:18, *8:20, 9:44, 11:27 a. m.; 2:00, 5:24, 5:44, (6:59 to Easton) p. m. Sunday—5:19, *9:44, 10:57 a. m.; 1:58, 5:44, 7:06 p. m.

For Wilkesbarre and Scranton—5:18, 9:44 a. m.; 5:44 p. m. Sunday—5:19, 10:57 a. m., 5:44 p. m.

For Red Bank, Long Branch and Asbury Park, etc.—3:41, 8:12, (9:29 Red Bank), 11:27 a. m., (12:34 Saturday only) (12:58 Red Bank only), (3:12 Red Bank only), 4:36, 6:25, 8:27, 11:43 p. m. Sundays—3:41, (7:58 Red Bank only), 8:52 a. m.; (9:40 Red Bank only), (2:15 Red Bank only), 3:17, (8:13 Red Bank only), 8:35 p. m.

For Atlantic City—3:41, 9:29 a. m. (12:34 Saturdays only), 3:12. Sunday—9:40 a. m. 2:15 p. m.

For Philadelphia—6:38, 7:39, 8:45, 10:43, 11:53 a. m., 12:42, 1:54, 2:45, 5:18, 6:44, 8:47, 9:46, 10:48 p. m., 1:20 a. m. Sunday—5:19, 8:45, 9:39, 9:57, 10:39, 10:43, 11:41 a. m., 12:42, 1:44, 2:45, 3:42, 4:39, 4:56, 5:38, 5:39, 6:44, 8:47, 9:46, 10:55, 11:54 p. m., 1:20 a. m.

For Baltimore and Washington. Daily—8:45, 10:43 a. m., 12:42, 2:45, 6:44 p. m.

*Except Mauch Chunk. 6-4-14

TRUSSES

NEW FITTING ROOMS

Elastic Hosiery, Supporters, Braces, KNEE CAPS, ANKLETS, Etc.

William M. Walsh

North and Watchung Avenues.

Plainfield, N. J. 'Phone 1954.

OPP. DEPOT.

L. Moraller & Son

WATCHMAKERS and JEWELERS

WATCHES, CLOCKS and JEWELRY

Fine Watch and Clock Repairing a Specialty.

219 Park Ave. Plainfield, N. J.

DEMONSTRATION

Will Continue One Week More

ON MILTON CHEMICAL CO.'S DUSTLESS MOPS

DUSTLESS POLISHERS AND OIL

On account of the success of the demonstration during the past week, we are going to offer you SPECIAL INDUCEMENTS in addition to those of the past week.

Our No. 2 B. B. Flour Mops, regular 75c, at.....63c
Our No. 5 B. B. Floor Polisher, regular $1.50, at.....$1.29
A Reservoir Mop and 4-oz. bottle oil; reg. $1.75, at.....$1.19
The "Handee" Floor Mop 69c
Regular 25c size Dust Cloth 19c

A. M. GRIFFEN CO.

119-121-123 E. Front St., Plainfield N. J.

Two 'Phones 6—214

WAR OR PEACE

We never fully appreciate a peaceful home 'till the neighbors next door or over the way get to fighting.

Just so with insurance. You don't appreciate an honest agent and reliable company until you have trouble in settling a loss.

All just losses are peacefully settled at this office.

REAL ESTATE LOANS RENTS

GEO. M. CLARKE CO. Babcock Bldg. Telephone 205 Plainfield

INSURANCE OF ALL KINDS.

G. G. SMITH, Prop. Plainfield Tel. 2327-W. Dunellen Tel., 2842-R.

SMITH'S AUTO EXPRESS

Furniture and Pianos Boxed, Packed and Shipped

MOTOR VANS for Long Distance Moving

459 NORTH AVE., PLAINFIELD, N. J. OFFICE 289 FRONT ST., DUNELLEN, N. J.

EDUCATIONAL.

The Hartridge School

202 WEST SEVENTH STREET, Corner of Arlington Avenue,

A private school carefully graded throughout. Special arrangements for children not prepared for regular grades. Number in each class limited. Modern equipment. Eighteen instructors. Special teachers of French, German, Art, Music, Calisthenics and Dancing.

MONTESSORI and OUTDOOR CLASS for children under six years.

ELEMENTARY DEPARTMENT seven grades. Pupils received in lower grades.

ACADEMIC DEPARTMENT five grades. General and College Preparatory Courses. Certificate admits to Smith, Vassar and Wellesley.

GYMNASIUM

Regular morning classes in Calisthenics and Aesthetic Dancing. Special afternoon classes in Gymnastics, Basket-ball, Fencing and Hockey.

Emelyn B. Hartridge, A. B., Principal.

For circulars or for further particulars address

Miss Hartridge, Oakwood, Tel. 35.

MR. LEAL'S SCHOOL FOR BOYS

Main School, 433 W. Front St.

Junior School, 450 W. Seventh St.

JOHN LEAL, Principal.

C. D. WARDLAW, Associate Principal.

9 8 tf

Plainfield Seminary

A PRIVATE SCHOOL FOR GIRLS

PRIMARY AND ACADEMIC DEPARTMENTS

COLLEGE PREPARATORY

ISABEL S. ARNOLD, Principal

Ninteenth Season.

MR. FREDERICK F. DAWES

Assistant Teacher with Mr. T. George Dodworth 12 East Forty-ninth Street, New York

CLASSES FOR DANCING AND POLITE TRAINING AT SEMINARY HALL

PLAINFIELD, N. J.

Commencing Tuesday, October 13, 1914 9 8 2mo

James Simpson Vail

Pupil of Joseffy.

Pianoforte Instruction

STUDIO—723 RICHMOND STREET.

'Phone 1360-W. 9 24 1m

HOTELS.

HOTEL WALDORF

HENRY WINDHAM, Prop.

EAST FRONT STREET.

Gottfried Krueger's Extra Beer on draught. Imported Wines, Liquors and Cigars. Hotel accommodations and private Dining Room.

HOTEL SOMERSET

Newly Painted and Papered throughout. Table Board and Rooms by Day or Week.

Piel Bros. and Kruger's Beer on draught.

W. G. FEASTER, Proprietor.

97 Somerset Street. Tel. 991

WEINMAN'S CAFE

GENERAL NEWS TICKER.

Stock quotations. Up to the Minute.

'PHONE 1527.

Excellent Butter

What is more essential to a good meal than Good Butter. You will find our Butter the best spread for bread. Both Creamery Butter and Fancy Print Butter at Reasonable Prices. Prompt Deliveries.

W. W. Dunn

Fifth St. Near Park Ave.

A. H. ENANDER

SANITARY PLUMBING, GAS FITTING, STEAM AND HOT WATER HEATING.

Contractor for Sewer Connection

125 WATCHUNG AVE.

FLOORS

Laying, Scraping, Finishing, Refinishing of Thin and Heavy Hardwood and Softwood Flooring. Estimates Cheerfully Furnished.

GEO. E. WATT

314 NEW ST. Tel. 966-W

805 North Avenue, Telephone 296-W.

A. Colucci

SEWER & GENERAL CONTRACTOR

Estimates Cheerfully Given. All work warranted. Best reference.

6 17 tf

PAINTERS AND DECORATORS.

JAMES C. HANSEN

DECORATOR

DEALER IN

PAINTS, OILS, GLASS, VARNISHES, Etc.

141 East Front St., Plainfield, N. J.

Distributor of John W. Masury & Son's Pure Colors Ready Mixed Paints, Etc.

ARRIVAL AND DEPARTURE OF MAILS AT PLAINFIELD POSTOFFICE.

May 20th, 1914.

NEW YORK MAILS. Arrive—5:30, 8:00, 8:40, 11:45 a. m., 1:30, 2:30, 5:00, 5:30, 8:20 p. m., 12 midnight. Close—6:30, 7:45, 10:00, 10:45 a. m., 12 noon, 2:00, 3:50, 5.45, 7:45, 9:00 p. m.

SOMERVILLE AND EASTON. Arrive—8:40, 10:45 a. m., 12:45 and 7:08 p. m. Close—6:30, 7:45 a. m., 1:30, 4:30 p. m.

PHILADELPHIA—Direct. Arrive—5:30, 8:00, 9:40, 11:45 a. m., 12:30, 2:30, 7:00 p. m. Close—6:30, 11:30 a. m., 1:30, 3:50, 6:50, 9:00 p. m.

THROUGH FAST MAIL FOR EAST. Close—12 noon, 2:00, 3:50, 5:45 p. m.

DIRECT THROUGH FAST MAIL FOR WEST. Close—6:30, 11:30 a. m., 1:30, 5:00 and 9:00 p. m.

DIRECT SOUTHERN MAILS. Close—6:30, 11:30 a. m., 1:30, 7:00 and 9:00 p. m.

PENNSYLVANIA. West of Easton. Close—6:30 a. m., 1.30, 5:00, 7:00 p. m.

ELIZABETH—Direct. Arrive—5:30, 8:40 a. m., 1:30, 2:00, 5.30 p. m. Close 7:45, 10:00 a. m., 12 noon, 5:45, 9:00 p. m.

NEWARK—Direct. Arrive—5:30, 8:45 a. m., 1:30, 2:30, 5:30 p. m. Close—6:30, 7:45, 10:45 a. m., 12 noon, 2:00, 3:50, 5:45, 9:00 p. m.

WATCHUNG. Arrive—1.00, 6:45 p. m. Close—9:00 a. m., 5:30 p. m.

WARRENVILLE. Arrive—1:00 p. m. Close—9:00 a. m.

SUNDAY MAILS. Office open from 9:30 to 10:30 a. m.

A. E. HOAGLAND, P. M.

TIME TABLE
Plainfield Transit Co.

Auto Bus Service Between Plainfield and South Plainfield, Plainfield and Stirling, Plainfield, Warrenville and Mount Bethel.

PLAINFIELD and SOUTH PLAINFIELD

WEEK DAYS.

Leave Plainfield—6:30, 9:00, 11:45 a. m x1:00, *1:30, 4:00, 5:00, 6:15, *7:00, 10:30, *11:15.

*Saturday only. xExcept Saturday.

SUNDAYS.

Leave Plainfield—9:00 a. m. 12:00 noon. 2:00, 4:00, 5:00, 9:00 p. m.

LEAVE SOUTH PLAINFIELD.

WEEK DAYS.

Leave South Plainfield—7:00, 9:30 a. m. 12:00 noon. 1:30, *2:00, *4:30, x4:45, 5:30, *7:15, 7:30, 10:50, *11:45 p. m

*Saturday only. xExcept Saturday.

SUNDAYS.

Leave South Plainfield—9:30 a. m 12:15, 2:30, 4:30, 5:30, 9:30 p. m.

LEAVE PLAINFIELD.

Leave Plainfield—6.25, 8:15, a. m. *1:00, 3:00, 4:30, 6:25, *10:00, *11:00 p. m. Sundays and Holidays, 9:00, 10:30 a. m., 3:00 4:30, 6:30 p. m.

Leave Watchung—6:35, 8:25 a. m., *1:10 3:10, 4:40, 6:35, *10:10, *11:10 p. m. Sundays and Holidays, 9:10, 10:40 a. m., 3:10, 4:40, 6:40 p. m.

Leave Stirling—8:50 a. m *1:35, 5:05 *10:30 p. m. Sundays and Holidays, 11:0 a. m. 5:00 p. m.

Leave Warrenville—6:50 a. m. 3:30, 6:50, *11:30 p. m. Sundays and Holidays, 9:30 a. m. 3:30, 6:50 p. m.

Leave Mt. Bethel—7:00 a. m. 7:00 p. m. Sundays and Holidays, 9:45 a. m. 7:10 p. m.

PLAINFIELD, WATCHUNG, WARRENVILLE and MT. BETHEL.

WEEK DAYS AND SUNDAYS.

Leave Plainfield—6:25 a. m.; 3:00, 6:25, *11:00 p. m.

Leave Watchung—6:35 a. m., 3:10, 6:40, *11:15 p. m.

Leave Warrenville—6:55 a. m., 3:30, 6:50, *11:30 p. m.

Arrive Mt. Bethel—7:10 a. m., 7:15 p. m.

Leave Mt. Bethel—7:10 a. m., 7:15 p. m.

Leave Warrenville—7:20 a. m., 3:30 7:30, *11:30 p. m.

Leave Watchung—7:30 a. m., 3:45, 7:40, *11:45 p. m.

Arrive Plainfield—7:50 a. m., 4:00, 7:55 *12:00 p. m.

*Saturday only.

Sundays and holidays the bus will leave for Watchung, Warrenville and Mt. Bethel at 9:00 a. m., instead of 6:30. Other trips will be the same as week days.

PLAINFIELD and STIRLING.

Leave Plainfield—8:15 a. m., 4:30 p. m

Leave Watchung—8:25 a. m., 4:45 p m.

Leave Stirling—9:30 a. m., 5:15 p. m. :15 a. m., bus connects with 9:27 a. m. train at Stirling for Newark. 4:30 p. m. bus connects with 5:15 p. m. train at Stirling, from Newark.

SATURDAY EXTRAS ONLY.

Leave Plainfield—1:00 p. m.

Leave Stirling—1:30 p. m.

SUNDAY ONLY.

Leave Plainfield—10:30 a. m., 4:30 p. m.

L. W. CAMPBELL, Mgr., 310 Park Ave. 'Phone 130. Plainfield.

COAL DEALERS.

VAN CLEEF & HOPEWELL

(Successors to TenEyck & Kelley.)

Dealers in Old Company's Lehigh

- COAL -

Full Weight Prompt Service

Phone Con. 747 South Ave.

10 1 eod tf

TenEyck & Harris

Dealers in

LEHIGH VALLEY COAL

Tel. 2081-J-2, South Plainfield, or 1155.

Kindling and Grate Wood.

Prompt deliveries. Orders received at

89 SOMERSET STREET.

JOHN MOBUS.

P. O. Box 329. Telephone 10-F-49

N. MEYERS & SONS COAL

COKE AND WOOD!!

Office tel. 1152-W. 121 Watchung Av

Yard tel. 1911-W.

Fourth and Washington Streets.

RITZ Inc.

BABCOCK BUILDING

CANDIES, ICE CREAM

DAINTY LUNCH

PHONE YOUR ADS

ONE CENT A WORD

3COOP, THE CUB REPORTER — THIS WAS FOR THE GOOD OF HUMANITY — BY "HOP"

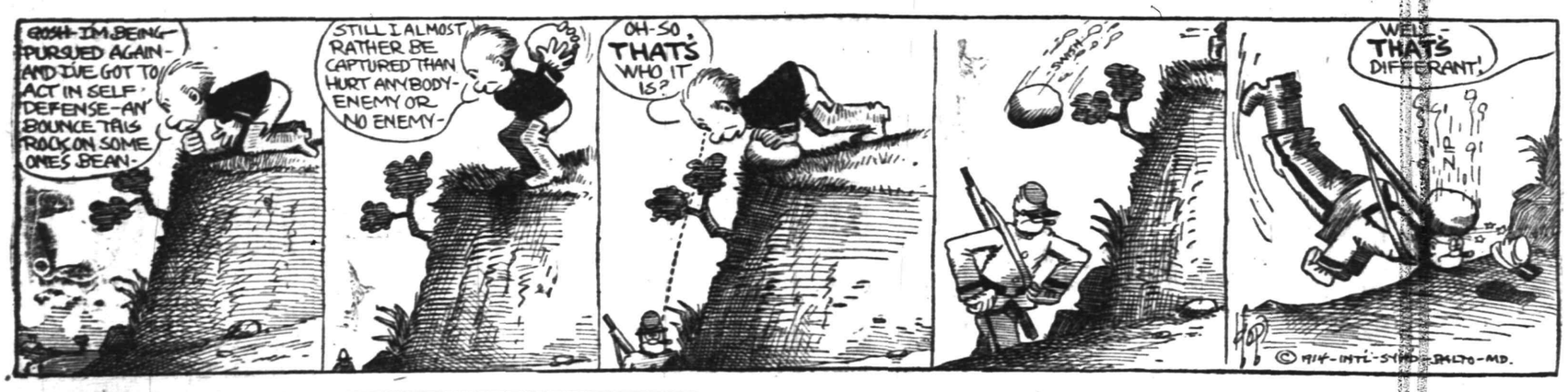

MEAT INJURIOUS TO THE KIDNEYS

Take a Tablespoonful of Salts if Back Hurts or Bladder Bothers.

We are a nation of meat eaters and our blood is filled with uric acid, says a well-know authority, who warns us to be constantly on guard against kidney trouble.

The kidneys do their utmost to free the blood of this irritating acid, but become weak from the overwork; they get sluggish, the eliminative tissues clog and thus the waste is retained in the blood to poison the entire system.

When your kidneys ache and feel like lumps of lead, and you have stinging pains in the back or the urine is cloudy, full of sediment, or the bladder is irritable, obliging you to seek relief during the night; when you have severe headaches, nervous and dizzy spells, sleeplessness, acid stomach or rheumatism in bad weather, get from your pharmacist about four ounces of Jad Salts; take a tablespoonful in a glass of water before breakfast each morning and in a few days your kidneys will act fine. This famous salts is made from the acid of grapes and lemon juice, combined with lithia, and has been used for generations to flush and stimulate clogged kidneys, to neutralize the acids in urine so it is no longer a source of irritation, thus ending urinary and bladder disorders.

Jad Salts is inexpensive and cannot injure; makes a delightful effervescent lithia-water drink, and nobody can make a mistake by taking a little occasionally to keep the kidneys clean and active.—Adv.

LADIES! DARKEN YOUR GRAY HAIR

Use Grandma's Sage Tea and Sulphur Recipe and Nobody Will Know.

The use of Sage and Sulphur for restoring faded, gray hair to its natural color dates back to grandmother's time. She used it to keep her hair beautifully dark, glossy and abundant. Whenever her hair fell out or took on that dull, faded or streaked appearance, this simple mixture was applied with wonderful effect.

But brewing at home is mussy and out-of-date. Nowadays, by asking at any drug store for a 50 cent bottle of "Wyeth's Sage and Sulphur Hair Remedy," you will get this famous old recipe which can be depended upon to restore natural color and beauty to the hair and is splendid for dandruff, dry, feverish, itchy scalp and falling hair.

A well-known downtown druggist says it darkens the hair so naturally and evenly that nobody can tell it has been applied. You simply dampen a sponge or soft brush with it and draw this through your hair, taking one strand at a time. By morning the gray hair disappears, and after another application or two, it becomes beautifully dark, glossy, soft and abundant.—Adv.

The difference between a House and a Home is often only a matter of a judicious planting of Shrubbery, Trees, etc., to soften lines and cover up bare spots and corners. We have here in our Nurseries EVERYTHING for the decoration and improvement of your grounds and would be glad to supply your wants. Phone 1349.

Belleview Avenue Nursery Company

Off Park Av., near Hillside Cemetery

HENRY J. FORRISTEL, Mgr.

10 6 2mos.

—Try a Press want ad. it will bring results.

L. HASLWANTER

THE CATERER

728 WEST FRONT ST.

Breakfast, Luncheon, Dinner and Suppers for Weddings, Banquets and Private Receptions.

Fine Music for Dancing
I Furnish Everything
Culinary Art Specialties
Delivered Anywhere

For Rent—Linen, China, Silver, Tables, Chairs, etc.

Soup, Sandwiches, Salads etc., in any quantity for Lodge or Church Parties. 9 30 3mo.

B. KIVATINOS

(Successor to Kivatinos & Jelling).

Fancy Fruits, Choice Confectionery, Nuts, Cigars, etc. We make a Specialty of Olive Oil.

211 W. FRONT ST Tel. 386-W

Probably

You are not aware that we are selling bulbs of all varieties for pots or planting out cheaper than they can be obtained elsewhere.

We are cutting daily from our fifteen greenhouses quantites of Roses, Carnations, Chrysanthemums, etc.

Floral designs, wedding boquets and decorations at lowest prices; satisfaction guaranteed.

Cut Flowers delivered to any city in the United States.

Let us call on you and submit plans and prices for your landscape work; we have a large stock of evergreens, ornamental trees and shrubs.

Charles L. Stanley

Store 159 E. Front St. Phone 928
Greenhouses South Ave. Phone 331-J

Established 1872.

P. CASEY & SON,
Undertakers and Embalmers.

Office 116 Park Ave. Telephone 2331 Residence 417 W. 3rd St.
N. Y. Office, 10 E. 22nd St. Tel. 2094 Gramercy

A. M. RUNYON & SON,
UNDERTAKERS

402 Park Avenue. Telephone No. 40.
Office open day and night.
Office of Hillside Cemetery.
New York office—50 Great Jones St. Tel. call 3345-Spring.
New York Embalmers License—1220.
New York Registered Licensed Undertaker No. 515.

T. A. MOORE
UNDERTAKER,
612 E Sixth St.
Tel. 741-R

Estab. 1868 Tel. 2354

J. J. & C. A. HIGGINS
UNDERTAKERS.
Private Funeral Chapel
109-111 West Fourth Street
Auto Cortege for Long Distance.

H. DEMOTT
UNDERTAKER.
56 Somerset St 'Phone 1128-W

L. L. MANNING & SON,
STEAM GRANITE WORKS
Corner Central Ave. and West Front St
Opposite First Baptist Church

DIED.

MC GEE—Suddenly, at his residence, on Saturday, October 17, 1914, Henry A. McGee, beloved husband of Emma Louise McGee, in his 64th year.

Services at his late residence, 1 Orchard avenue, North Plainfield, on Monday, October 19, at three p. m. Interment in Hillside cemetery.

PELLETIER—At Plainfield, N. J., October 17, Annie R. Johnston, beloved wife of William Pelletier. Notice of funeral hereafter.

WANTED TO BUY.

WANTED—Six Leghorn pullets, state price. Address N., Press. 10 17 3

CLASSIFIED RATES.

One cent a word for first insertion, one-half a cent a word for each subsequent insertion of the same advertisement for less than one month. Fifty cents a line for one month. **Double Charge for Capitals. No advertisement received for less than 10 cents. No display or black face type used in this column.**

The Plainfield Daily Press cannot give information regarding advertisements for which answers are to be sent care of the Press. Persons replying to office addresses must mail or leave written answers as stated in advertisement.

REAL ESTATE FOR SALE.

FOR SALE—Two small houses, Nos. 660 and 662 South Second St. Apply J. T. Vail, 177 North avenue. 6 3 tf

GREAT SACRIFICE—Must be sold, 10-room house with all modern improvements, hardwood floors, open fire places, good size lot; convenient to High School; don't fail to take advantage of this opportunity. Address "C," care Daily Press. 10 17 tf

HOUSE and lot for sale. 967 Arlington avenue. H. Bergen. 10 10 7

MONEY TO LOAN.

MONEY TO LOAN on bond and mortgage. J. T. Vail. 8 20 tf

$6,000 TO LOAN at 5 per cent. W. H. Abbott, 134 North Ave. 5 7 tf

MONEY TO LOAN on mortgage. H. R. Linbarger, 146 Park avenue; 'phone 1517. 9 17 tf

MONEY TO LOAN on mortgage Manning & Curtis, 106 Depot Park 10 14 tf

MONEY TO LOAN on bond and mortgage. Mulford, opposite depot 12 28 tf

ROOMS AND BOARD.

APARTMENTS with private bath, also single rooms. Apply L. Hellstrom, 312 East Seventh street. 10 7 1mo

PRIVATE family offers rooms to rent with or without board, gentlemen preferred; excellent neighborhood; French spoken if desired. Address 95 Grove street. 9 28 1mo

HELP WANTED—MALE.

WANTED—High-class man to sell trees, shrubs, roses, vines, berry bushes, bulbs, etc.; good wages—permanent; exclusive territory. Brown Brothers' Nurseries, Rochester, New York.

WANTED—Young man, waiter. 119 North avenue. 10 17 3

BOYS wanted for passing circulars, $3 per week. Adelberg's, 129 East Front street.

SITUATIONS WANTED—MALE.

COLORED man wants situation on gentleman's place, understands care and running of automobile; handy at any kind of work; best city reference. Inquire Keiderling Stables, 138 East Second street; 'phone 2075. 10 17 3

HELP WANTED—MALE OR FEMALE.

RELIABLE men and women everywhere, earn $12.50 per 100 passing out free packages Perfumed Soap Powder, Starch, etc.; no money needed. Ward's Grocery Dept., 216 Institute Pl., Chicago.

LOST AND FOUND.

LOST—Ladies' gold watch, Sunday evening, between Clinton Avenue station and Main Line trolley. Liberal reward if returned to 304 Lyman place. 10 15 3

LOST—Black Scotch terrier; reward. 11 Rockview avenue, 'phone 365-J. 10 17tf

HELP WANTED—FEMALE.

WANTED—A girl for general housework (white), good cook; no laundry; references. Apply evenings. Call 434 West Seventh street. 9 30 tf

WANTED—Girl for general housework, references required. 31 Compton avenue. 10 15 3

WANTED—Two white girls, one as cook and laundress, other as chambermaid and waitress; reference required. 932 West Seventh street. 10 15 tf

WANTED—Experienced white girl as chambermaid and laundress. Apply 966 Central avenue. 10 15 3

WANTED—White girl for general housework, where chambermaid is kept; no washing; references required. 512 Stelle avenue, 'phone 1137. 10 7 tf

FOR SALE.

FOR SALE—Carload of Nebraska horses to be sold at auction at Stonewall Jackson's Stables, at 10 a. m. Monday, Oct. 19. John H. Dixon. 10 16 2

FOR SALE—Kitchen stove, good as new. 214 Berckman street. 10 17 6

FOR SALE—Silver Campines, 3 pullets, 2 cockerels, $8. 317 East Third street.

ALL SIZES of stove pipes for sale cheap. C. Jacobson, 441 West Third street. 10 17 6

FOR SALE—8-piece parlor suite, upright piano, chairs, bedsteads, carpets, matting, parlor stoves, kitchen range, gas stove, carpenter bench and tools, ladders, etc., at 540 West Front street.

HORSE BLANKETS and storm covers at New York prices. Call 2307-W. J. S. McCann, Second and Watchung avenue. 10 14 4

FOR SALE—Bay mare, 15½ hands, fearless in saddle or harness. Address Box 25, care Press. 10 13 tf

MISCELLANEOUS.

INSURANCE, ALL BRANCHES AGENT FOR NATIONAL SURETY C. J. T. VAIL. 9 2 tf

MISS PHELPS' art studio re-opened, 300 Babcock building. All branches of art taught; visitors welcome. 10 10 tf-s

WANTED—An oak wardrobe, reasonable. Address Wardrobe, care Press. 10 16 2

CHIMNEYS cleaned. George Kline, formerly assistant to the late James Babbitt, is carrying on business for himself; all orders promptly attended to. Address 516 West Fourth street. 10 15 3

TAXIDERMIST—T. W. Sisty, Wayside Park, opposite Dunellen car barns; 20 years' experience mounting birds and animals. 'Phone 1299-J, Dunellen, N. J. 10 14 2mo

SITUATIONS WANTED—FEMALE.

NURSE wishes position on invalid or nervous cases. Miss A. Gray, 6 Howard street. 10 9 tf

AN experienced laundress or housecleaner by the day. 315 Plainfield avenue. 10 15 3

WANTED—Position at general housework (colored girl), reference. 433 West Third street. 10 15 3

COOK or waitress, first-class, neat, reliable; good reference; private, in or out of city. Mrs. Anthony, 306 Filmore avenue, Plainfield, N. J. 10 16 2

POLISH girl wishes position at general housework, references; good cook. 657 South Second street. 10 16 3

AGENTS WANTED.

AGENTS—Sell guaranteed hosiery, 70 per cent. profit; make $10 daily; orders repeat regularly; best agent's seller in existence. International Mills, West Philadelphia, Pa. 10 17 tf-s

FOR RENT.

HOUSES, $12 to $50; flats, $1' to $30; stores, $7 upwards. D. McIlanes, 824 West Third street. Tel 1198-W. 6 30 tf

TO LET—Apartment, best location, all improvements; rent reasonable. 937 West Front street. 10 2 1mo

TO LET—Four rooms, all improvements, hot water heat; immediate possession. Inquire 307 Madison avenue. 10 8 tf

TO LET—Attractive, up-to-date 8-room house, every improvement; select neighborhood. Key at 80 Mercer avenue. 10 6 1mo

FOR RENT—rooms, very cheap. J. Manley, 321 Park avenue. 8 20 tf

TEN-ROOM house, 418 East Second street; all improvements. William Newcorn. 9 11 t

FOR RENT—On Madison avenue near West Seventh street, large 12-room house with all modern improvements, in first-class condition, for $35 per month; this is about one-half *what the property should bring*; don't fail to take advantage of this opportunity. Charles H. Lyman & Son, 220 Park avenue. 10 17 tf

FOR RENT—6-room house, large attic, cellar cemented, clothes closet in each bedroom, city water, electric and gas, finest location, shade trees, large plot for garden and chickens; $18 per month or will lease for year. $200. O. A. LaPointe, Lincoln, N. J.

TO LET—5 rooms, central, gas and city water; price per month, $13. Apply Lemuel A. Tunison, real estate and insurance agent, 325 North Front street cor. Westervelt avenue, city. 10 17 6

TO LET—6-room house and bath, with all improvements; just recently renovated, in good location and neighborhood. Apply 23 Vine street. 10 17 tf

TO LET—Flat of 5 rooms and bath, 118 Washington street. Apply 317 East Second street.

4-ROOM apartment. Apply 84 Fairview avenue. 9 28 9eod

FOR RENT—8-room house, all latest improvements, hot water heat, garage on premises. $25. Inquire 649 East Seventh street. 10 16 tf

TO LET—Eight-room house on South avenue, all improvements, garage; low rent to desirable party. Inquire VanHerwerden, 1312 South avenue. 10 16 tf

MOVING PICTURE OR STEREOPTICON SHEET FOR RENT; big enough for the largest hall. Apply Daily Press office. tf

TO LET—5 room apartment, central location; all improvements. Inquire 306 East Front street. 4 25 tf

TO LET—Office in the Kresge building, 130-138 West Front street; every improvement, rent reasonable. Chas. H. Lyman & Son, 220 Park avenue. 5 9 tf

FOR RENT—Large corner store and office in the Depew building, corner of Park and North avenues Chas. H. Lyman & Son, 220 Park avenue. 5 9 tf

4 AND 5 room apartment to let on Webster place, near Seventh street with improvements. Call 770 Woodland avenue. Tel 1687-W. 10 28 tf

FOR SALE OR TO LET.

FOR SALE AND RENT—House 13 rooms, 3 baths, stable, large lot, choice location, near trolley. Charles H. Lyman & Son, 220 Park avenue. 9 30 tf

EMPLOYMENT AGENCIES.

MURRAY'S Employment Registry office, 326 West Front street, near Grove street, for reliable help only. we always have good situations for such and only charge a very moderate fee. 'Phone 666. 3 6 tf

MRS. KELLER'S Employment Agency, 22 Somerset place; all nationalities; 'Phone 1724. 2 2 tf

THE FAMOUS

"WHITE LABEL" CANNED GOODS

Noted for their fine flavor, wholesomeness and absolute purity.

You cannot procure better goods at any price.

Whole Asparagus	Asparagus Tips
Fancy Peas	Stringless Beans
Sweet Corn	Tiny Lima Beans
Tomatoes	Succotash

Special Prices by the Dozen or Case.

NEUMAN BROS.
GROCERS

Watchung Ave. and Fifth St. Telephone 760
Efficient and Rapid Delivery Service to All Parts of the City

Mono Storage
WAREHOUSE
North Avenue
OPP. FREIGHTHOUSE
125 East Front Street

HAND'S EXPRESS CO.
OLD RELIABLE
STORAGE
All Rooms Separate, Light and Dry
Furniture Packed and Shipped
Office 69 Somerset St 'Phone 541

MURRAY'S STORAGE WAREROOMS
THE OLDEST IN THE CITY.
AT 326 TO 332 WEST FRONT ST.

Near Grove St.; all the rooms are separate, airy and dry; large and small, at very moderate prices. Many years' experience in buying, selling, handling, packing and appraising goods.

Auction Rooms at 326 West Front Street.

R. Murray, Auctioneer, 326 West Front St. Phone 666

AUCTIONEERS.

The Leading
Auctioneers
W. A. SCHORB & CO.
Also Dealers in Second Hand Furniture—Bought and Sold.
120 Madison Av., Jackson Bldg
Telephone 1707-W.

ADVERTISEMENTS
—FOR—
NEW YORK HERALD
WORLD, TIMES, SUN, JOURNAL,
TELEGRAM, AMERICAN,
BROOKLYN EAGLE, GLOBE
—AND—
NEWARK EVENING NEWS
RECEIVED AT
PLAINFIELD DAILY PRESS
AT REGULAR OFFICE RATES.

ORGANIZED 1864

THE
FIRST NATIONAL BANK
OF PLAINFIELD

A COMMERCIAL BANK WITH SAVINGS and SAFE DEPOSIT DEPARTMENTS.

FOUR PER CENT. INTEREST PAID ON SAVINGS ACCOUNTS.

LIFE INSURANCE offers the one efficient way to settle an estate.

There are no attorney fees or costs to eat up part of the principal.

There can be no delay in settlement as is often the case under a will.

And there can be no inheritance tax collected.

A definite income is positively assured to the beneficiary.

The Prudential

FORREST F. DRYDEN, President.

Interest on Idle Money

"The Bank that pays 4%"

A CERTIFICATE OF DEPOSIT

as

A TEMPORARY INVESTMENT

A Certificate of Deposit is a written acknowledgement from a bank that it has received from the person named thereon a sum of money which will be held as a deposit and will draw interest at a liberal rate up to 4%, the rate varying according to the length of time for which the Certificate is to run.

Those who have inactive funds which are awaiting permanent investment may deposit them on one of our interest-bearing Certificates, payable on demand or in a given number of months.

THE PLAINFIELD TRUST COMPANY

Democratic Candidate

for

STATE SENATOR

Economy . . . Efficiency . . . Progressiveness

Justice to all Union County Industries and Labor

PERCY H. STEWART

—Paid for by Union County Democratic Committee.

ADVERTISE IN THE DAILY PRESS

DR. MANDEVILLE
SPECIALIST
565 Broad St., opposite Shubert's Theatre, Newark, N. J.

Twenty years' experience as a specialist on all chronic diseases of MEN AND WOMEN.

Catarrh, Nervous Diseases, Diseases of Heart, Kidneys, Stomach, Liver or Bladder, Rheumatism and all Lung Diseases.

Office Hours Daily: 2 to 4 p. m., 6 to 8 p. m. Mornings: Tuesdays and Fridays, 11 a. m. to 12 noon. Closed all day Saturday.

ADVICE FREE.
Don't Forget Name, Place and Number
tu-th-s tf

HODGE'S PHARMACY
Y. M. C. A. BUILDING.
BELLE MEAD SWEETS.
Telephone 62.

VAIL
JEWELER and OPTICIAN.
236 Park Avenue
OPPOSITE NORTH AVENUE.

—It pays to use the advertising columns of The Press.

AMUSEMENTS.

PLAINFIELD THEATRE
COUNIHAN & SHANNON
Managers

WEEK OF PHOTO PLAYS

MONDAY, OCT. 19—
LEW DOCKSTADER
IN DAD

TUESDAY, OCT. 20—
MARY PICKFORD IN
Tess of the Storm Country

WEDNESDAY, OCT 21—
EDMUND BREESE IN
THE MASTER MIND

THURSDAY, OCT. 22—
DUSTAN FARNUM IN
THE SQUAW MAN

FRIDAY, OCT. 23—
HAZEL DAWN IN
ONE OF OUR GIRLS

SATURDAY, OCT 24—
THE SEA WOLF

Matinees Daily at 2:30.
Evenings at 7 and 9 p. m.
PRICES FOR ENTIRE WEEK
Matinees—All Seats 10c.
Evenings—5c, 10c, 15c.

PROCTOR'S THEATRE

Thursday, Friday, Saturday

GILROY & CORIELL
In Their Comedy Novelty
"FLOATING"

HARRY & BURT MORRISEY
Comedians

ETHEL DANE & CO.
Comedy Sketch

MURPHY & LACHMAR
"Some" Nutty Skit

MR. AND MRS. NAT CAFFERTY
In "a Gypsey Dell"

Photo Plays Changed Daily

PRICES
Matinee—10c, 15c.
Nights—10c, 15c, 25c.

Weiss says

The enormous quantity of prescriptions and family recipes filled daily at our store leaves no chance for drugs to accumulate on our shelves and get stale and useless.

That is why medicines from here are so reliable.

Mail orders will be promptly executed and the goods forwarded.

Weiss' BORO DRUG STORE
The Rexall Store
SOMERSET ST. AND CRAIG PLACE
'Phone 161.
PROMPT DELIVERY.
tu-th-s tf

CHILDREN'S EYES

Don't neglect them. Now is the time before the hard winter's work at the books. Headache and Neuralgia quickly relieved. No charge for consultation.

STILES & CO

Philadelphia Eye Specialists
AT 107 EAST FRONT ST.
EVERY THURSDAY.
Free Consultation.
Hours 10 to 4:30.

—You find the "short road" to employment when you tell what you can do—interestingly, frankly—in a want ad.

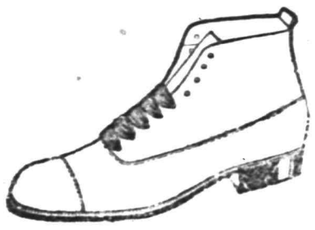

Now that the baseball season is over Football A NEW HERO TAKES THE STAGE.

Off With the Old, On With the New!

That is now! Always the case with the fickle public but we know of one notable exception you'll never find a wearer of Van Arsdale SHOES changing to another make.

Van Arsdale SHOES

make friends and keep them—because like good friends they STICK TOGETHER & WEAR WELL.

This season's ENGLISH and other slick new styles for MEN at $1.00 to $6.00 are certainly making a HIT this fall!

Van Arsdale
127 E. FRONT ST.

CLOTHING ON CREDIT AT CASH PRICES
$1 WEEKLY TO ALL

IF YOU

can't buy that tempting new bargain suit you just saw advertised, call here and get the same thing at the same price but on easy terms of credit.

Why deprive yourself of the things you must pay cash for in order to buy wearables? We have been teaching people of moderate means the sensible credit way of buying clothing for many years now.

Won't you be our pupil, too?

CLOTHING, SHOES, HATS
J. A. LAURIE & CO.
304 West Front Street,
PLAINFIELD, N. J.

"THE WOMAN'S EXCHANGE"
207 Park Ave. Tel. 850.
Home Made Cakes, Bread, Rolls and Fancy Articles.

UPHOLSTERING
WINDOW SHADES
AWNINGS
Frank G. Wikoff
721 W. Fourth St. Tel. 2525-J.

Hoagland's Express
FURNITURE AND PIANO MOVING
Office, 116 West Second St.
Telephone 883-W.

—There's no good "alibi" for the unsuccessful work seeker who fails to utilize want advertising.

THE STATE TRUST COMPANY AT PLAINFIELD, N. J.

SERVICE

Hon. WILLIAM E. TUTTLE, Jr.

THE "MAN ON THE JOB" WITH WILSON

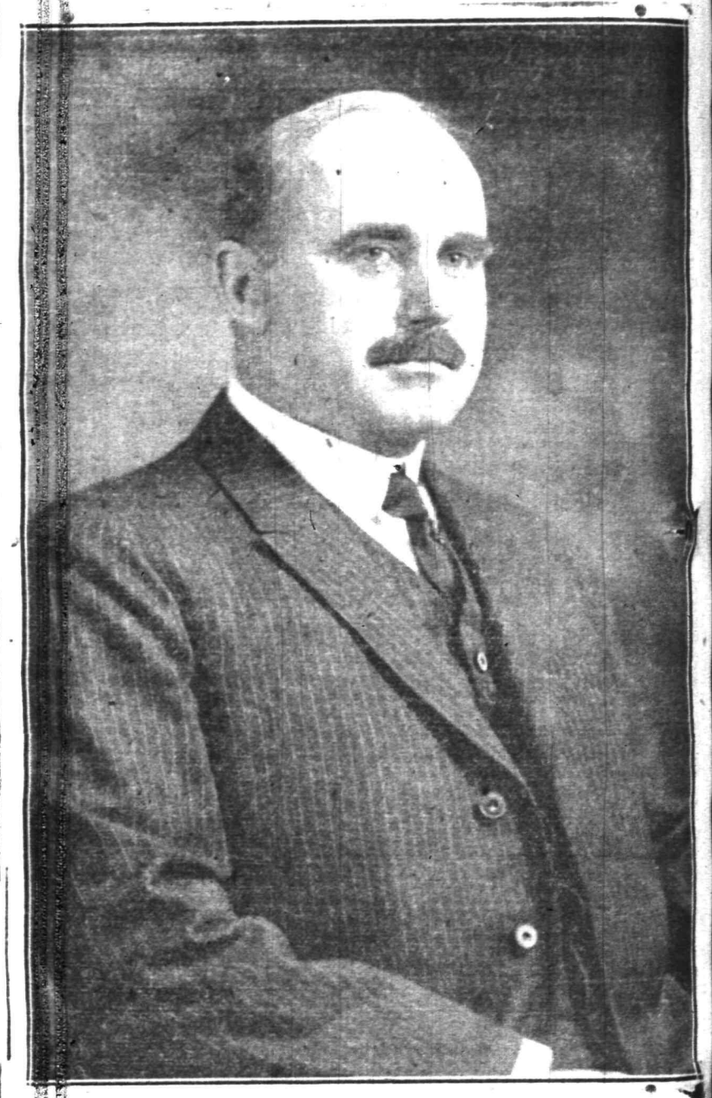

Is "I OBJECT" to be the voice of this great Congressional District in the coming session of Congress? Is fruitless obstruction thrown in the path of progress your attitude? New Jersey's President has asked you to return William E. Tuttle, Jr., to Congress.

—Paid for by W. E. Tuttle Campiagn Committee. 10 13 17

ORGANIZED 1868
PLAINFIELD SAVINGS BANK
PLAINFIELD, N. J.

A Valuable Lesson

The practice of economy teaches one of the most valuable of lessons—but it must be learned by experience. It may be a little difficult at times, but it brings such a rich reward that it more than repays for all sacrifices.

What you save now, establishes the comforts for old age.

A Bank Account with the Plainfield Savings Bank is a great incentive to increase your funds.

4% INTEREST PAID
ONLY SAVINGS BANK IN PLAINFIELD

What can't be cured
May be endured
If you're insured with

J. C. POPE & COMPANY
All kinds of insurance.
FIRST NATIONAL BANK BUILDING
312 E. FRONT STREET PLAINFIELD, N. J.
tu-s-f

TRY A PRESS WANT AD.

LOCAL NEWS OF INTEREST will always be found in the classified columns on the page before the last.

PLAINFIELD DAILY PRESS

THE WEATHER.
Partly cloudy tonight and Tuesday, slightly warmer Tuesday; gentle to moderate winds, becoming south.
Max., 72; min., 51.

Established May 10, 1887. TEN PAGES. PLAINFIELD, NEW JERSEY, MONDAY, OCTOBER 19, 1914. TEN PAGES. Two Cents a Copy, $5 a Year.

CAMPAIGN ISSUES ARE DISCUSSED

Democratic Candidates Address Large Gathering at Columbus Auditorium.

GOVERNOR ALSO SPEAKS

Congressman Tuttle Tells of Tariff Revision, Currency Reform and Preservation of Peace—Howard Lapsley Chairman.

Columbus Auditorium was crowded to the doors and its seating capacity taxed, Saturday evening, when the various local, county and Congressional candidates of the Democratic party presented their version of the campaign issues. LeRoy J. Ellis, chairman of the city executive committee, called the meeting to order at 9:30, and introduced Howard Lapsley, president of the Plainfield Democratic Club, as chairman. Mr. Lapsley addressed the gathering for a few minutes, discussing the program of the organization of which he is head.

Seymour Perkins, candidate for Common Council from the Second ward, was the first speaker of the evening. He discussed the question of keeping the tax rates of municipalities within bounds, explaining how this end was being accomplished in other cities, citing Cleveland as a case where officials and civic bodies, together with the people, work hand in hand to accomplish this end.

Mayor Percy H. Stewart, candidate for State Senator, the next speaker, made plain why the approval or disapproval of the State and National policies as they now exist were the big issue of the present campaign. The Mayor repeated the promises he had made in 1912 as a candidate for Mayor, and appealed for the votes of the local citizens on the grounds that those promises of an impartial and fair administration had been kept, as had his promise to devote the time necessary to fill the office in a fair way.

Mayor Stewart was followed by the county candidates, William A. Leonard for county clerk, James P. Kelly for register, and Michael Devine for sheriff, as well as Councilman Theodore A. Martin, candidate for Mayor. During his address, Mr. Leonard pointed out that the county clerk of Union was showing a deficit, while the same office of Middlesex county a second class county was turning a revenue into the county. A similar revenue, he thought, ought to be possible in this county. Francis V. Dobbins, of Rahway, also spoke, and briefly reviewed his record of last year in the Legislature.

Congressman William E. Tuttle, Jr., of Westfield, candidate for reelection, and Governor Fielder, who had spent most of the day in campaigning throughout the county, arrived at the hall after 10 o'clock. Mr. Tuttle was the first to speak, and referred especially to what had been accomplished during the past seventeen months, during which time the entire national administration has been entirely Democratic. Mr. Tuttle told briefly what had been done in that time in tariff revision, banking and currency reform, and the preservation of peace between this county and the neighboring country of Mexico, as well as keeping out of any trouble with the countries now at war in Europe.

Governor Fielder received a great ovation from the audience as he entered the hall shortly before 11 o'clock. He severely condemned those Republicans who had claimed that the Democratic administration had a legacy of $2,500,000 from the Republican administrations. The legacy, he claimed, really amounted to about $210,000, and quoted figures from the State Comptroller's reports to uphold his contention. He showed to the satisfaction of his hearers that while $1,750,009 was in the treasury at the time the Democrats came into full power in 1913 aside from the $210,000 referred to above, this money was taxes derived from the railroads for school purposes.

He discussed in brief the financial difficulties of the Republican administrations from Governor Stokes in 1904, through Governor Fort's administration, just prior to the election of Woodrow Wilson to the head of the State. He also explained the methods of raising funds for State purposes, and how the expenses of the State were gradually on the increase, indicating that the running expenses of the State government for the next fiscal year would see an increase of five per cent. over the past year. He said that while he thought a State tax would be advisable, it was not necessary at the present time.

ARE YOU REGISTERED?

Tomorrow is the last day. Unless you are registered you cannot vote. Registry Board sits from 1 to 9 p. m.

—It pays to use the advertising columns of The Press.

PERCY L. PHILLIPS WEDS MISS M'KAY

Ceremony is Performed at Home of Bride's Parents, Southbridge, Mass.

Miss Isabel McKay, daughter of Mr. and Mrs. James McKay, of Southbridge, Mass., and Percy L. Phillips, son of Mr. and Mrs. Percy F. Phillips, of Madison avenue, were married Saturday afternoon at 5:30 o'clock, at the home of the bride's parents, by Rev. Mr. Murray, an Episcopal clergyman of Southbridge.

Miss Blanche Hindeman, of New Brunswick, was the bridesmand, and Arthur Bingaman, of this city, was the best man. Among the guests at the wedding, which was a quiet affair, were Mr. and Mrs. James Mauger, of this city, Mrs. Mauger being a sister of the bridegroom. The couple immediately went to housekeeping in their new home. The bride received a large collection of gifts from relatives and friends.

Mr. Phillips has been living at Southbridge for some time. He is assistant manager of a large woolen mill at Saundersdale, Mass., of which C. A. Rice, of this city, is the head. Mr. Phillips is well known here, where he has many friends. The bride is also well known at her home, where she has a large circle of acquaintances.

MRS. C. C. WESTON SUCCUMBS TO INJURIES

Death the Result of Recent Accident at Park Avenue Baptist Church.

Mrs. Catherine C. Weston died at 1 o'clock yesterday afternoon, in Muhlenberg Hospital, her death being the result of an accident which she sustained some time ago in the Park Avenue Baptist church, while attending the farewell services to the Rev. G. R. Maguire.

Mrs. Weston was born in Birmingham, England, and was the wife of the late Rev. James F. Weston, who at the time of his death was a very successful local preacher in the Methodist church. Mrs. Weston had been a resident of this city for about fifteen years, with the exception of two years which she spent in Jersey City. She was a most loyal and consistent member of the Monroe Avenue M. E. church, in which she will be greatly missed. She leaves one daughter, Grace, besides a host of friends to mourn her loss.

Funeral services will be held in the Monroe Avenue M. E. church on Wednesday afternoon at 2:30 o'clock, with the pastor, Rev. Dr. D. B. F. Randolph, in charge, assisted by the Rev. C. S. Kemble, and Rev. F. J. Hubach, district superintendent, both former pastors, and to which services all her many friends are cordially invited.

SURPRISE "SHOWER" GIVEN TO MISS ALICE FENNER

Miss Alice Fenner, daughter of Mrs. Sarah Fenner, of Somerset street, was given a surprise "shower" at the home of Miss Martha Klein, of East Second street, Saturday night. There were about twenty guests present and Miss Fenner was completely surprised, having been invited to the home of Miss Klein for dinner to avoid suspicion. The "shower" was in charge of the social committee of the Young People's Society of Christian Endeavor, of the First Presbyterian church, of which Miss Fenner is a member. The guests met in front of the church and surprised their host in a body. She received a variety of useful gifts and to each was attached a verse, which caused no end of merriment when read. Games were played and refreshments were served by the committee in charge. Miss Fenner will be married next Friday to Merwin Fagely, of Dunellen.

Those who were present are Mr. and Mrs. Fred C. Lounsbury, Jr., Rev. Dr. and Mrs. C. E. Herring, Mrs. Snyder, the Misses Clara Karner, Jean Reid, Martha Reid, Mary Bicknell, Ariadna Bicknell, Martha Klein, Leah Hammond, Georgia Ricker, Isabel Scarborough, Soila Rodugues, Elizabeth Manning, Ruth Kline, Alice Fenner and Newell Karner, president of the society, Leland Gillette, Charles Doty, James Fenner and Sam Harper.

ARE YOU REGISTERED?

Tomorrow is the last day. Unless you are registered you cannot vote. Registry Board sits from 1 to 9 p. m.

—Neuman Brothers' market is specializing in White Label canned goods at the present time, a list of which will be found on page 9.—Adv. ***

HENRY J. HEINZ TO BE A SPEAKER

Accepts Invitation to Attend "South America" Meeting Tomorrow Night.

TRAVELOGUE PICTURES

Purpose is to Educate the American Public in Its Neighborly Opportunity and Obligation—Campaign to be Continued Throughout State.

The group of men who are arranging for the South America meeting to be held in the First M. E. church, tomorrow night, has received word from H. J. Heinz, of Pittsburgh, the man who made "57" famous, accepting an invitation to attend and speak. This will be his first visit to Plainfield, and he with the other excellent speakers, including Bishop Oldham, should attract a large audience.

Bishop W. F. J. Oldham.

South America has leaped into prominence this year. The successful intervention of the "A. B. C. Powers" in the Mexican imbroglio was the first thing; the opening of the Panama Canal gateway to the West Coast republics was another, and the sudden revelation of a new field of trade, as the result of the European War, was the third. Everywhere among merchants and carriers there are keen inquiries into the opportunities for profitable extension of business to the southward. At the same time the great missionary societies of the United States have turned their spotlights on this neglected continent.

Their investigators report that it is above all the continent of immediate opportunity for Christian effort; that the mass of the population has no religion, but a glossed-over paganism, and that illiteracy, ignorance and superstition are the rule. As the relations of the two continents are bound much closer in the near future, every consideration prompts us to lend a hand in aiding the Latin Americans to advance to a higher plane. The World's Sunday-school Association is deeply interested in this phase and is now sending teams of speakers through the United States to report upon conditions and opportunities, just as the Lehigh Valley Railroad, the American Express Company and other enterprising concerns are touring the country with an exhibit of this new commercial field, in the endeavor to stimulate trade with Latin America.

Plainfield is one of the first places to see and hear this plea. Tomorrow night, in the First Methodist Episcopal church, at a meeting arranged by the association under a local committee, including W. C. Hubbard, W. D. Murray, George E. Hall A. M. Harris, J. W. Gavett, Fred E. Smith and Florence Hawkins. The travelogue by Herbert S. Harris will display the scenery and life of the people, and Bishop W F. Oldham, one of the most entertaining and eloquent of speakers, will put the whole case before the public. It is understood that the object of this meeting is not so much to raise funds as to educate the American public to its neighborly opportunity and obligation.

DENLINGER WAS CLEARED.

Owing to a misunderstanding, it was stated in this paper Wednesday that Martin Denlinger, of Westervelt avenue, one of the four young men arraigned in the city court following a trolley car fracas in the East End the early part of last week, was given a suspended sentence by City Judge DeMeza, when in reality the complaint against him was dismissed. The evidence failed to show that he had any part in the affair and was merely a passenger on the trolley car who sought to secure police protection for the rest of the patrons. He was unfortunately brought into the affair but was cleared by the court.

TUBERCULOSIS EXHIBIT with MOTION PICTURES and LOCAL HEALTH EXHIBIT at the HIGH SCHOOL.

Public invited to attend this free educational project to continue until October 23.

Speakers tonight will be Dr. J. F. Runnells and Dr. Millard Knowlton, of the State Board of Health.

"For your better health in home and municipality."

FINAL HEARING IN HARDY CASE

Long Standing Litigation Over Will up for Settlement Before Vice-Chancellor.

SECURITIES INVOLVED

Between Two and Three Hundred Thousand Dollars Worth of Stock and Bonds Tied up—Husband Alleges Undue Influence by Son.

Final hearing in the Hardy will case, involving bequests made by the late Hannah H. Hardy, of this city, which has been before the courts for nearly a year, was started before Vice Chancellor Howell, in Newark, this morning. The action is brought by Colonel James M. Hardy, her second husband, in an endeavor to secure between two and three hundred thousand dollars' worth of securities left to a son by a former marriage, Henry Purcell being the beneficiary Clarence D. Vail, of this city, administrator of the will, appeared in behalf of the son. Colonel Hardy was represented in court by Alton B. Parker, W. A. Coddington and Charles A. Reed, as attorneys.

The securities include a quantity of Pullman, Adams Express Company and Home Insurance Company stock, and bonds placed in a receiving vault in The Plainfield Trust Company in the joint name of Colonel Hardy and the testator. The couple were married June 21, 1905, and until the fall of 1912 lived at Oak Tree. In October of that year she left her husband and went to live with her son and died at his home December 7, 1913.

The deceased made a will leaving the securities in bulk to her son, although they were at that time in deposit in The Plainfield Trust Company in joint right with her second husband. They are at present tied up pending the decision of the vice-chancellor.

Up to the time of the death of Mrs. Hardy one-half of the dividends were paid to Mrs. Hardy and one-half to Colonel Hardy. The petitioner for a reversal of the terms of the will alleges undue influence on the part of relatives when the will was made.

In court, this morning, one witness was examined for the defending party, Mrs. Sarah King, wife of William King, well-known banker. The witness testified to being a visitor at the Hardy farm in Oak Tree in 1911 and told of the marital grievances of the couple. She described Colonel Hardy as having a tyrannical disposition and being a man of remarkable strong will power. Mrs. King claimed that Mrs. Hardy's nature was a great contrast to that of her husband. This testimony was assailed by Mr. Coddington, who cited instances which he declared had prejudiced the defending witness against Colonel Hardy. One was an action brought by Mrs. Krug against Colonel Hardy. One was an action brought by Mrs. Krug against Colonel Hardy for alleged assault and battery in which she demanded $25,000 remuneration.

Mrs. Krug described a scene in the Hardy home when the husband and wife engaged in a quarrel over the advisability of disposing of the farm. Mrs. Hardy claimed to have bought the property with her own money and is said to have shown vouchers to substantiate this fact, but Colonel Hardy's indominable will prevented him from accepting her arguments, according to Mrs. Krug, and he instigated a fracas over the incident.

BURIAL OF MISS VAN NEST.

The burial of Miss Jennie VanNest, daughter of Mr. and Mrs. Theodore VanNest, who died at her home in Newark, last week, took place at 10 o'clock yesterday morning, when Rev. J. Y. Broek, pastor of Trinity Reformed church, conducted a committal service in Evergreen cemetery. There were many beautiful floral tributes, among which were two gates ajar bearing the inscriptions, "Our Friend" and "Sister," a standing wreath with the inscription, "Dear Niece," a pillow with the word "Daughter," and an anchor with the words, "At Rest."

THE DAILY PRESS IN SOMERVILLE will be found on sale or delivered to any address every afternoon after 4:30 by Jacob Gernert, the Main stret newsdealer and stationer.

FATHER CHIDWICK DELIVERS SERMON

Well Known Catholic Prelate Speaks at K. of C. Vespers at St. Mary's Church.

EDIFICE WAS THRONGED

Impressive Ceremonies Feature Annual Demonstration of Watchung Council—Special Program of Music Rendered.

Members of the Watchung Council, Knights of Columbus, and their friends, packed St. Mary's church to its limit capacity, last night, when the annual vesper services for the organization were celebrated. The membership of the council attended in a body and occupied the pews in the center aisle of the edifice. The vesper service was featured by a program of special music under the direction of Miss Mary Smith, the church organist, and the ceremony was celebrated by Rev. J. J. Zimmer, of Raritan, with the following assistants: Father John Dunphy, of Dunellen, deacon; Father Richard Ryan, of Somerville, sub-deacon, and Father John Baldwin, of Mt. St. Mary College, master of ceremonies. Preceding the service, a processional, leading through the church, was conducted, a cross-bearer and group of altar boys leading. The boys sang "Onward Christian Soldiers" as they made their way through the congregation. During the recessional "Holy God, We Praise Thy Name" was rendered.

The special sermon in honor of the occasion was delivered by Rev. Father Chidwick, chaplain of the ill-fated battleship Maine, which was destroyed in Havanna harbor seventeen years ago, and at present the head of Dunwood Seminary. He took his text from the book of John, "They will put you out of the synagogues, yea and the hour will come when whomsoever may kill you will think he has rendered a service to God." He said in part:

"The all-wise Creator has made women naturally religious and a woman who is not religious is an unnatural woman. Man is endowed with strength and goes forth into the battle of the world and is constantly on the firing line. The temptations and seductions that appeal to his strength of character are numerous. But when an organization such as you comprise is founded for the furtherance of religion it is a hopeful sign and it gives your priests cause to rejoice because you will reflect your religion in your lives and you will be judged by the life you lead.

"In 1907, when the French Government submitted to the Holy Father the alternative of surrendering the spiritual control which he exercised over the faithful of that nation or that the church property would be confiscated by the government a waiting world stood silently by to hear what answer would be made. Those who assail our faith and claim that we covet material and civil power said that the Holy Father, before losing to the wealth represented in church property, would yield to the demand, but we know the history of our church knew what the answer would be.

"It was a refusal to yield to the request, and priests, bishops and nuns were banished from France. Today when the French nation is sorely tried and when she is in the throes of warfare, those priests and nuns, who were exiled, have returned and are fighting in the trenches beside those who exiled them, simply because it is the life of their country that is at stake and their religion which prevents them from defending the nation they love, even though they were prohibited from practising and were banished from its soil a few years ago."

WEEKLY DANCES.

Under the direction of William H. Brown, of this city, weekly dances will begin at Columbus Auditorium, this evening. Mr. Brown is assistant instructor with J. R. Francisco, master of dancing in Newark, and will be assirted by Mrs. Francisco. Later he will open a private studio here. Prof. Dunn, of Jersey City, will furnish the music.

COLLIER TOOK THE PICTURES.

Two excellent pictures of the home of Frederick W. Yates, which appeared on the building page of the Daily Press, on Saturday, were taken by Paul R. Collier, the East Front street photographer. The credit was inadvertently omitted at the time of publication.

ARE YOU REGISTERED?

Tomorrow is the last day. Unless you are registered you cannot vote. Registry Board sits from 1 to 9 p. m.

—A large assortment of fresh fruits and vegetables will be offered at Neuman Brothers' Watchung avenue market tomorrow.—Adv. ***

JAPANESE CRUISER IS SUNK BY FLOATING MINE; AUSTRAINS CLAIM GAINS NEAR PRZEMYSL

ONLY TEN MEN KNOWN TO HAVE BEEN SAVED FROM MIKADO'S SHIP, SAYS OFFICIAL STATEMENT ABOUT ACCIDENT.

GERMAN MINE LAYER IS CAPTURED BY ENGLISH

Austrian Submarine Reported Sunk—Russians Expect to Have 4,000,000 Men Soon in the Field—French War Office Reports Little Change Along Allies Front, With Position Advantageous to Combined Troops.

Tokio Oct. 19.—The Japanese cruiser Takachino was sunk by a German floating mine in Kiaochow Bay Saturday night, according to an official statement. One officer and nine of the crew are known to have been saved.

London, Oct. 19.—A despatch from Vienna, via Amsterdam, to a news agency says that the Austrian general staff yesterday issued the following statement:

"Our attack in the battle on both flanks of the Straiz river, south of Przemysl, was continued yesterday and our troops succeeded in gettting close to the enemy. At several points our troops were advancing as against a fortress. Last night several attacks of the Russians were repulsed with heavy losses for the enemy. Our heavy artillery is now in action. The pursuit of the enemy north of Wyszkow, near the Carpathian passes has continued. In other parts our troops have already advanced over the Carpathians.

A despatch from Rome says that the Messagero has received word from Petrograd that heavy reinforcements are being sent by the Russians to the front. It is estimated that the forces now arrayed against the Germans in extensive battle line from the Baltic to the Carpathians aggregate 3,000,000. This number, it is said, will be increased shortly to 4,000,000 men. The forward movement of the Germans has been checked according to the message and the Czar's troops have taken the offensive. The positions held by the Russians are declared to be strong.

A Central News despatch from Harwich says that the correspondent there has learned on good authority that the British cruiser Undaunted, accompanied by two torpedo boat destroyers, captured a German mine layer in the North Sea. The mine layer, the despatch says, was disguised as a hospital ship. The Undaunted is bringing her prize into Harwich.

A despatch from Cetteinje reports the sinking in the Adriatic Sea today of an Austrian submarine by a French cruiser.

A news agency despatch from Amsterdam says that German newspapers received there says that the Prussian Diet on Friday will accept an emergency bill asking for a credit of $375,000,000 of which $100,000,000 will be allotted to the provisional assistance of East Prussia.

Paris, Oct. 19.—"The enemy's heavy artillery has cannonaded without result the front of Nieuport-Bladsloo, at the east of Bixmude," says the statement issued this afternoon by the French war office. "The Allied forces and notably the Belgian army have not only repulsed the few German attacks, but have themselves advanced to Roulers.

"On our left wing between the Lys and the Canal of Bassee, we have advanced in the direction of Lille. Extremely obstinate conflicts are taking place on the front of LaBasses, Ablain, St. Nazaire.. We are advancing house by house in these localities.

"To the north and south of Arras our troops have been fighting without respite for more than ten days, with a perseverance and a courage which have not been given at any time. In the region of Chaulnes we have repulsed a strong counter attack by the enemy and gained some ground.

"At the centre there is nothing to report. On our right wing in Alsace, and to the west of Colmar our advance guards are on the line of Bonhomme, Pairis and Sulzern. Further to the south we still hold Thann."

Bucharest, Oct. 19, (Central News Cable)—A German train composed of 150 wagons containing munitions and war materials destined for Turkey, were stopped at the border line between Roumania and Bulgaria near Giurgevo, south of Bucharest. Germany is said to have presented a protest to the Roumanian government which has been of no avail.

Ottawa, Ont., Oct. 19.—The Government after consultation with its military advisers announced today its intention of keeping continuously in training in Canada from now on until the end of the war a force of 30,000 men, and to despatch contingents of 10,000 each at regular intervals. The first installment of 10,000 is to be sent forward in December and thereafter similar forces will be continuously despatched until the war offices advises that further expeditions are not necessary.

LOCAL MAN EXTRADITED.

Charles E. Grabel, of this city, and Edwin G. Ward, of 4 St. Francis place, Brooklyn, were brought to Newark yesterday, from Huntington, L. I., where they were arrested as suspects. The men are alleged to have been engaged in horse stealing and will be arraigned in Newark on that charge.

—It pays to use the advertising columns of The Press.

—If it would be "good business" for you to sell that real estate now, advertise it NOW.

REV. MAGUIRE IN TOWN.

Rev. Gabriel Reid Maguire, formerly pastor of the Park Avenue Baptist church, this city, but now of the Ruggles Street Baptist church, Roxbury, Mass., was in town today calling on some of his friends. He is delighted with his new pastorate and reports great activity in his new field. Mr. and Mrs. James Mauger, of this city, called on Mr. and Mrs. Maguire, yesterday, and the former returned to Plainfield with Mr. and Mrs. Mauger.

—Advertise in The Daily Press.

SEMI-ANNUAL SALE OF NOTIONS

Planned and Prepared for in a Big Way---

GREAT VALUES IN WHICH ALL CAN SHARE

A HUNDRED AND ONE OFFERINGS IN DRESSMAKERS' SUPPLIES AND OTHER SMALL NEEDFULS OF VARIOUS KINDS. EVERY ITEM IS OF STANDARD QUALITY—WO DO NOT SELL THE OTHER KINDS. STOCK UP AT THESE LOW PRICES.

5c Safety Pins 2c
Card of dozen good pins, all sizes, a card 2c

10c Twill Tape 7c
10 yard rolls of English Twill Tape, all widths 7c

200-Yard-Spool Cotton, 2 for 5c.
International 5c White Spool Cotton, 2 spools for 5c

3c Darning Cotton 1c
Best Black, White and Tan Darning Cotton, at only 1c

10c Bundle Tape 5c
Assorted widths, dozen pieces in a bundle, for 5c

25c Prussian Binding 10c
Black and White, nine yard rolls

At 10 Cents
15c Hair Pin Cabinets.
15c Grip Fast Shirt Waist Belt.
15c Skirt Gauge, with chalk.
25c Scissors.

15c Pins, 10c a Box
¾-lb box best Dressmakers' Pins, only, a box 10c

5c Pins 3c a Paper
Sampson's 5c Pins, full count, at 3c

5c Tape Measures 3c
Good strong 60-inch Tailors' Tape Measures 3c

10c to 15c Beltings, 7c a yard
All widths, in Black and White Inside Beltings at, a yard 7c

25c Slipper Trees 9c
For this sale only, these Hardwood Slipper Trees at 9c

5c Hooks and Eyes 3c
Good Rustproof Hooks and Eyes, black and white, at, a card 3c

5c and 10c Thimbles 3c
For this sale, lot of good Thimbles, various kinds, at only 3c

Ironing Wax 1c
Clean Ironing Wax, with wood handle, each 1c

10c Pearl Buttons 5c
Lot of fine Pearl Buttons, various sizes, at only, a card 5c

25c Snap Tape 19c
Best Black and White Snap Tape, at, a yard 15c

15c Dress Shields 9c
Light weight Dress Shields, no odor, all sizes, a pair 9c

10c Lingerie Braid 5c
Six yard pieces of Lingerie Braid, with bodkin, at 5c

5c Iron Holders 3c
Good Asbestos Iron Holders, at only 3c

5c Snap Fasteners 3c
Best Fasteners, black and white, only, a card 3c

10c Darners 5c Each.
Stocking Darners, made of hard wood, all colors, each 5c

25c Tooth Brushes 9c
Lot of fine Imported Tooth Brushes, your choice 9c

10c Corset Steels 5c
For this sale, 3, 4 and 6 hook Steels, at, a pair 5c

5c Corset Lacers 3c
Five yard Linen or Mercerized Corset Lacers, each 3c

10c Pin Cubes 5c
Black and White Pins, assorted sizes 5c

5c Hair Pins 3c
Package of best Wire Hair Pins, straight or crimped.

10c Machine Oil 5c
15c Nail Brushes 8c
50c and 75c Hand Bags 39c
5c Darning Wool, a card 2c
10c Featherstitch Braid 5c
39c Hair Brushes 15c
10c Paper of Pins 7c
15c Silk Seam Binding 9c

A. E. FORCE & CO.

"THE WHITE STORE"

We Give the Famous S&H Green Trading Stamps

DUNELLEN

All the Happenings of the Day In Plainfield's Hustling Suburb.

Lloyd Smith, son of Mr. and Mrs. G. Sumner Smith, of Grove street, who is a sophomore at New York University, spent the week-end at his home. Mr. Smith is studying to be a chemist. He is a member of the National Psi Upsilon Fraternity.

Theodore Oakley, son of Mr. and Mrs. Clarence Oakley, of Front street, spent the week-end at New Brunswick as the guest of his cousin, George Oakley.

Contractor Samuel M. Titus has sold his Ford touring car to J. G. Burdick, of New Market.

Sylvester Teeple, of Penfield place, has returned from a visit at Niagara Falls.

Leslie Vail, son of Mrs. Lydia Vail, of Front street, is ill with a catarrhal sore throat.

Mr. and Mrs. Robert Lane and daughter, Miss Ella, of Somerville, visited Mr. and Mrs. George I. Apgar, Jr., of Lincoln avenue, on Saturday.

Mr. and Mrs. Walter Fowler, of Washington avenue, entertained Mr. Fowler's parents from the Bronx, New York city, over the week-end.

WILL MOVE TO THREE BRIDGES.

A. E. Paulison, a former resident, was a visitor in the borough on Saturday afternoon. Mr. Paulison and his family are going to move to Three Bridges and he was here to see about the moving of his household effects which have been in the I. V. Smalley storage. For the past couple of months Mr. Paulison has had temporary employment on a farm at Liberty, N. Y.

Miss Florence Gray, of First street, accepted a position last week in the law office of Chester W. Fairlie, at Newark. She is making her home for the present with her brother Daniel Gray, of Arlington.

Former Postmaster Peter C. Staats leave shortly for Jacksonville, Fla., where he will spend the winter with relatives.

W. S. Frederick, of Philadelphia, was a week-end visitor in the borough.

Earl Haver and Edward Gray were visitors at Newark, on Saturday.

OFFERED FINE POSITION.

Karl VanDerveer, of Syracuse, N. Y., spent the week-end with his parents, Mr. and Mrs. George W. VanDerveer, of Prospect avenue. Mr. VanDerveer has been made an offer of a lucrative position by a large fire insurance brokerage concern of New York city and he came down from Syracuse in that connection. His many local friends hope that he will give the offer favorable consideration and move back here.

ATTENDING SYNOD MEETING.

Rev. E. R. Brown and Theodore W. Day, accompanied by Mrs. E. R. Brown, are attending the 42nd annual meeting of the New Jersey Synod of the Presbyterian church at Atlantic City, as delegates from the local Presbyterian church. Commencing with today the Synod will be in session three days.

BOARD OF TRADE MEETING.

The monthly meeting of the Board of Trade will be held in the borough hall this evening. The important question of whether to hold any banquet this year or not will have to be decided at this meeting. A number of other matters pertaining to the fall and winter work of the organization will also be brought up for discussion. A full attendance of the members is urged.

ATTEND COUNTY MEETING.

Local Democratic Committeemen Thomas Reynolds and Willard N. Apgar attended the meeting of the Democratic committeemen of the county at Elks' Hall, New Brunswick, on Saturday afternoon, and they report the meeting as being a most enthusiastic one. While there the committeemen took advantage of the opportunity and interviewed the various Democratic candidates of the county, all of whom were present from Congressman Scully down, in connection with being present at a smoker to be given under the auspices of the local Democratic organization sometime between now and the end of the month in the W. G. Holton Hall. It had been hoped that the date of this smoker could be announced by today at the latest, but Congressman Scully, whom the committeemen are very anxious to have present at this smoker, was unable when tendered the invitation to name any positive open dates that he had. The Congressman, however, assured Messrs. Apgar and Reynolds that it would be a pleasure for him to be present at the smoker and that he would consult his calendar upon his return home and let them know as soon as possible what open dates he had.

Miss Alice Apgar, of Front street, entertained Mrs. Margaret Huyland, of Plainfield, yesterday.

Edward Krinic, of Front street, spent yesterday with his father, Martin Krinic, of Bloomsbury.

Mrs. Charles Janssen, of Columbia street, is entertaining a sister from out of town.

Arthur France, of Philadelphia, spent Sunday in the borough as the guest of his sister, Mrs. L. D. Trickler, of Fourth street.

BOWLING TOURNEY.

An account of the games of the Women's Two-Team Tournament on the Presbyterian alleys, on Saturday afternoon, in which it was Miss Mabel Bennett and Mrs. W. J. Smith vs. Miss Luella Stryker and Miss B. M. Ward vs. Mrs. Fred Vail and Miss Florence Smith, will be found on the sporting page.

DISCUSS STORM SEWER.

The borough engineer and street committee met in the borough hall, on Saturday evening, and discussed the matter of a proposed storf sewer to drain the northwestern part of the borough, which will be brought up at tomorrow evening's meeting of the Mayor and Common Council. The result of the deliberation of the meeting was that the committee will recommend in their report at tomorrow evening's meeting of the Council that a line of sewers be laid from Washing avenue along North avenue to Madison avenue and thence down Madison avenue to the brook.

ANNUAL VESPER SERVICE.

Thirty local members of the Knights of Columbus attended their annual vesper service in St. Mary's church, Plainfield, last evening.

'Plains & Fanwood.

The local school children will not get their vacation of a day this month as has been the annual custom for a number of years, when the teachers attended the institute, as none will be held this year.

The usual services were conducted in the Baptist church, yesterday, with the Rev. J. Madison Hare in charge. The pastor addressed a large congregation at the morning service, when he spoke on the second of his series of talks on the world conditions today, taking as his subject, "Prayer and the Goodness of God." The last of the talks will be the coming Sunday, when his topic will be "How the Boys and Girls of the World Pray."

The usual meeting of the B. Y. P. U. was held in the Baptist church last night, in charge of Mrs. John Z. Hatfield. She gave a very interesting talk on "A Saloonless Nation," after which the pastor, the Rev. J. Madison Hare, made a brief address.

The October meeting of the Fanwood Fire Company will be held in the fire-house tomorrow evening at 8 o'clock.

Mr. and Mrs. Walter Slocum, of Martine avenue, are entertaining Mrs. James Thetford, of Belleville.

Miss Clare Hall and Maurice Hall, of the borough, but who are spending the winter in New York, spent yesterday with Mr. and Mrs. Frank Palmer, of Tillitson road.

Mr. and Mrs. James Kaufman, of the township, have been entertaining Mr. and Mrs. Howard Johnston, of Paterson, for several days.

Miss Florence Wade, of Stanbery avenue, is entertaining several friends from Lyons Farms.

Kenneth Storr, of the borough, is recovering after an operation performed at Muhlenberg Hospital.

The Fanwood Lumber and Supply Company is erecting a building in the rear of its property on South avenue, to be used as a stable and storage place.

Miss Bertha Miller, a former resident of this place, but now residing in Plainfield, spent yesterday renewing acquaintances in Scotch Plains.

Close to a hundred and fifty people in autos and carriages stopped at Cook's Farms, on Springfield road, yesterday, to see the large collection of valuable birds and animals from all over the world. Mr. Cook is making preparations to install his menagerie in special houses, all warmly heated, in preparation for the coming winter.

Work is rapidly nearing completion on the macadamizing of Jerusalem road and the new aqueduct of the Plainfield-Union Water Company. The company is bearing the expense of the job and is also having the grounds surrounding the aqueduct improved.

Mr. and Mrs. Thomas Louden have returned to their home on Martine avenue, after spending sometime in Pennsylvania, where Mr. Louden was directing a new play prior to its starting a run in New York city.

German Valley. and Chester

Frank Cleveland, of German Valley, is serving as petit juryman at Morristown.

The Republicans of Chester will give a smoker in the assembly room of the Chester House tomorrow night.

The tax rate for Chester township is $19.10 per $1,000, against $20.59 last year.

Mr. and Mrs. William Corey, of Yardville, are visitors to Mrs. Kate Rarick, of Chester.

Mrs. Rachel Seals, of Plainfield, has concluded a visit to Mr. and Mrs. William H. Barker, of Chester.

The Morris County Board of Taxation will be at the German Valley Hotel, December 1, from 2 to 3 o'clock in the afternoon and at the Chester House from 3:30 to 4 o'clock.

Owing to the absence of the pastor there was no preaching services in the Chester Presbyterian church yesterday.

Somerville

Miss Hazel Sutphen is in Brooklyn.

Miss Helen Davenport, of Altamont place, is a guest of Mrs. Cecil Hoffman, of Westfield.

Mr. and Mrs. William Baubridge, of Millstone, spent the week-end in Brooklyn.

Miss Gertrude Smith, of Bayonne, is a guest of Miss Genevieve Hickey, of Somerset street.

Westfield.

The bazaar the young people of Holy Trinity parish conducted at Flagg's Hall closed Saturday night. It was generously patronized.

A temperance meeting was held yesterday afternoon at the Westfield Theatre. The meeting was arranged by the pastors of local churches and was addressed by O. Bell Close, of Atlanta, Ga.

The rain of Friday put out the forest fires on the mountain and in Ash Brook Swamp. The latter fire had been burning for nearly two weeks and done considerable damage.

Harry C. Ostrander delivered an illustrated lecture in the Board of Education course at the Washington School, Saturday eveninng. The subject was "North Africa and the Mediterranean Sea."

High Bridge-Califon.

James T. Crystell, of Califon, spent part of last week at Newark.

A Republican mass meeting will be held Saturday night in Apgar's Hall, Califon. The speakers will be Elijah C. Hutchinson, candidate for Congress in the Fourth district; Frederick A. Pope, of Somerville, and Counselor Hunt, of Lambertville.

Mr. and Mrs. Arthur Case moved last week from East High Bridge to Academy street, High Bridge.

Mrs. Elmer B. Ramsey underwent an operation for appendicitis Thursday at a Philadelphia hospital.

Mrs. Samuel Savitts, of Newark, is visiting at High Bridge.

The High Bridge public schools will be closed today, tomorrow and Wednesday. The principal and teachers will attend the teachers' institute at Flemington.

Mrs. Marie Alpaugh is ill at her home in High Bridge.

Justice Solomon Levy, of High Bridge, is recovering from injuries sustained in a recent runaway accident.

Miss Mary Shea, of High Bridge, is spending a fortnight with relatives at Wilmington, Del.

Mrs. Anthony Woodhouse, of High Bridge, is visiting in New York

Watchung.

Miss Travis Nash was pleasantly surprised by about thirty of her friends Saturday evening at her home on Valley road. The evening was spent in playing games and dancing.

The friends of Miss Agnes B. Davis will be pleased to hear that her sister, Mrs. Margaret Griffiths, received a cablegram from her Friday which read "all well." This was dated Plymouth, England. Miss Davis recently enlisted as a Red Cross nurse for the Canadian Government.

Aylmer Walker, of Princeton, had charge of the services in the Mary E. Wilson Memorial Union church, yesterday.

The Ladies' Aid Society of the Union church, will hold its monthly meeting tomorrow afternoon at the home of Mrs. Charles Eaton, on Valley road, at 3 o'clock.

Emil Hirsch, the 12-year-old son of Gustav Hirsch, was committed to the State Home for Boys at Jamesburg, last Friday, by order of the Juvenile Court of Somerville. The charge was larceny. Young Hirsch has given the township authorities of North Plainfield considerable trouble the last two years and has been before the recorder several times. His parents seemed to have no control over him whatsoever. He frequently boasted that he would keep on being incorrigible so that he would be sent to Jamesburg, to be with his two older brothers already at that institution. One was committed last year while an older brother is serving a third term at the State Home.

Whitehouse

Essex Council, No. 161, Jr. O. U. A. M., of Newark, will pay a fraternal visit Monday evening, October 26, to North Star Council, No. 222, at Peapack. There will be a special program and refreshments will be served.

Miss Alice W. Hall, of Jersey City, who has been suffering from an attack of appendicitis, is recovering at the home of her parents, Mr. and Mrs. Peter Hall, at New Germantown.

At the services in the Reformed church at Whitehouse Station, yesterday morning, Rev. Isaac Messler, who is in charge of the Reformed Church Mission and Industrial School at McKee, Ky., preached. He is spending his vacation with his parents, Mr. and Mrs. Cornelius Messler, who live near here.

John M. Potts, clerk of Readington township, will be at the store at Readington on Thursday, November 5, from 1 to 4 o'clock, for the purpose of issuing hunters' licenses.

Mrs. Milton Van Derbeek returned to near Gladstone, Friday, after a visit to Mrs. Emma Hunt, in Newark.

Rev. William E. Simpson, of New York, preached as a candidate yesterday in the Reformed church at Peapack.

Stillwell Tingley, of South Branch, is visiting Mr. and Mrs. D. H. Van Doren, at Peapack.

Mr. and Mrs. Lloyd Teats, of Newark, are the guests of Mrs. Teats' brother, Garner F. Hill, at Peapack.

Miss Verna Cole, of Centreville, has gone to Brooklyn, where she will be the guest for a week of the Misses Broost.

Mrs. Howard J. Dilts, of Basking Ridge, is visiting her parents, Mr. and Mrs. John W. Hall, at Centreville.

Miss Vera Thompson, of Dreahook, near Whitehouse Station, has gone to Centreville, where she is the guest of her aunt, Mrs. Charles B. Hall.

Mrs. Charles Dresendorf, of St. Johnsville, N. Y., is the guest of Rev. and Mrs. Charles G. Empie, at the parsonage of the Lutheran church at New Germantown.

Mrs. Lydia Lane, of Hartford, Conn., is spending a few days with the family of Oliver Lane at Lamington.

Mr. and Mrs. Clarence Boyle, of Peapack, are the guests of relatives at Liberty Corner

Mrs. Angie Philhower, of Gladstone, is the guest of her son, Peter S. Philhower, at High Bridge.

Mrs. Nelson Rowland, of Somerville, is spending a week with her daughter, Mrs. Austin Thurston, at Centreville.

Rev. D. V. D. Wyckoff, pastor of the Reformed church at Readington, lectured yesterday afternoon at 3 o'clock in the schoolhouse at Centreville.

Mrs. Louis Eick, of New Germantown, has gone to Newark, where she is the guest of relatives for a few days.

Mr. and Mrs. Charles Crispell and Mrs. Lina Crispell and daughter, Miss Anna Crispell, of Ferndale, N. Y., are the guests of Mr. and Mrs. William B. Cole, at Centreville, for a week.

Miss Mary Carey, of Readington, spent the week-end in Mauch Chunk, Pa.

Hunterdon County.

Mrs. Jeannette Dean and family, who have been spending the summer in their cottage in Glen Gardner, returned to their home in Newark, Friday.

Mrs. Katherine Crotsley, of Washington, is being entertained by relatives in Norton.

A large number of members and friends of Camp No. 22, Patriotic Order of Americans, of Glen Gardner, celebrated the eleventh anniversary of its institution, last night, in its camp-rooms. Refreshments were served.

"The Reconciliation of God" was the theme of Rev. H. A. Silvis in the Norton Methodist church yesterday morning.

Emanuel Manning, of Clinton, is spending some time with his son in Philadelphia.

Mr. and Mrs. William A. Reeves, of Clinton, are visiting relatives in Carversville, Pa.

Rev. Dr. S. Rechnitzer, of Clinton, preached yesterday afternoon in the schoolhouse near Union Mills.

Miss Amelia Shafer, of Clinton, has as her guest Miss Mary Knight, of Newark.

Miss Beulah Hoffman, of German Valley, is visiting in Clinton.

Mrs. S. A. Seals and Mrs. John Teats, of Annandale, spent the week-end with Mrs. Seals' daughter, Mrs. William Long, at Bangor, Pa.

A birthday surprise party was given Mrs. Joseph Hoppaugh, Thursday, at her home in Annandale.

After spending three weeks in Annandale, Miss Edith Wilson, Friday, returned to her home in Gladstone.

Mrs. E. E. Cooper and son, Paul Cooper, of Bridgeport, Conn., are visiting Mrs. Cooper's mother, Mrs. Elizabeth Culper, in Hampton.

The Sunday-school connected with the Hampton Methodist Episcopal church observed Rally Day yesterday.

Mrs. Marcus Cregar, of Hampton, is entertaining Mrs. Blanchard Gardner and daughter, of Dunellen.

Charles O'Brien, of Easton, Pa., is at the home of his sister, Mrs. Arthur Le Fever, in Hampton.

Mrs. Sophonia Shrope, of Hampton, is spending some time with relatives in Newark.

Mrs. Sarah Opdyke, of Asbury, is in Easton, Pa., for a season.

Mrs. B. Remger and son, of Asbury, are spending three weeks in California.

James Bowlby, of New Hampton, is entertaining his brother, Elisha Bowlby, of Dundee, N. Y.

Edgar Cooper, of the United States Navy, is on a two weeks' visit to his parents, Mr. and Mrs. Lewis Cooper, in Changewater.

Mrs. Emma Miller, of Harmony, is at the home of her daughter, Mrs. Uriah Garey, in Changewater.

Mr. and Mrs. William Anderson, of Hartford, Conn., are visiting relatives in Bloosmbury.

"PHYSICAL LIGHT" SUBJECT OF INTERESTING DISCOURSE

Special Sunday evening services were held last night at Temple Sholem, on Grove street, at which time a large congregation greeted Dr. H. L. Martin of the Eighty-sixth street Temple, of New York. Mr. Martin during the course of the evening, delivered a powerful sermon on the subject, "Light and Darkness."

"Physical light," said Dr. Martin, "is most generally recognized as an essential feature to both animal and vegetable life and growth. Progress depends largely upon the possession of light. The same principle holds good in relation to the spiritual life. Without spiritual life the inner man becomes lifeless and a failure in every sense. With this light the man developes in many ways, and progresses in ways which oftentimes are overlooked during the seige of spiritual darkness."

ORGANIZE YOUNG MEN'S HEBREW ASS'N AT SOMERVILLE

The organization of the Somerville Young Men's Hebrew Association was completed last evening, at that place, at which time officers were installed and fraternal addresses featured the gathering. The officers as installed by Faulkes Younkers, field secretary of the National Y. M. H. A., and kindred organizations were as follows: President, Joseph Parker; vice president, Barney Devine; secretary, Mr. Brenn; treasurer, Max Schwed; sergeant at arms, Isaac Sobel. Among the speakers were Samuel Rothberg, of this city, and Henry Landsman, of Passaic.

As an outcome of the remarks by Mr. Rothberg, immediate steps were taken aiming toward a Y. W. C. A., Miss Bessie Shaparo being appointed as the chairman of a committee to look after such an organization. Fifteen young women were enrolled during the course of the evening.

During the social hour which followed, the Misses Helen and Edith Baumgart played and sang several selections, while Miss Helen Kline rendered several selections on the piano. Among the Plainfielders in attendance were Irving Kunzman, Abe Schwartz, Louis Rothberg and Herman Shrager.

MADE TOO MUCH NOISE.

James Columbia, James McNee, Dennis Gleason, George Martial and Edward McNee, small boys, were arrested by Patrolman Martin Welsh, Saturday night, for creating a disturbance on Madison avenue. The boys claimed they were playing "hide and seek" and evidence showed that the disturbance was mere thoughtlessness on the part of the youths, when they were arraigned before Judge DeMeza in the city court, this morning, and allowed to go on a suspended sentence.

WHEEL STOLEN.

Miss Frederica Quentin, a student in the Plainfield High School, reported to the police Saturday night that her bicycle had been stolen from the cellar of the institution.

—"A want ad task" is half done when your want advertising is well worded.

Stylish SR Reliable

PIN THIS UP
WHERE YOU'LL SEE IT

The fellow that says he's giving you something for nothing is trying to put one over on you! Value for money received

AT ROTHBERG'S

It's the recognition of that truth which distinguishes the practical, the experienced man from the other kind.

AT ROTHBERG'S

We are showing the new Fall and Winter Suits, Top Coats, Balmacaans, Mackinaws, Hats and Furnishings. We look upon them as investments of good will.

ROTHBERG'S

Stein-Bloch Smart Clothes
"Most Things Men Wear."
214 W. FRONT ST.
Right Next to Proctor's.

War Map Coupon

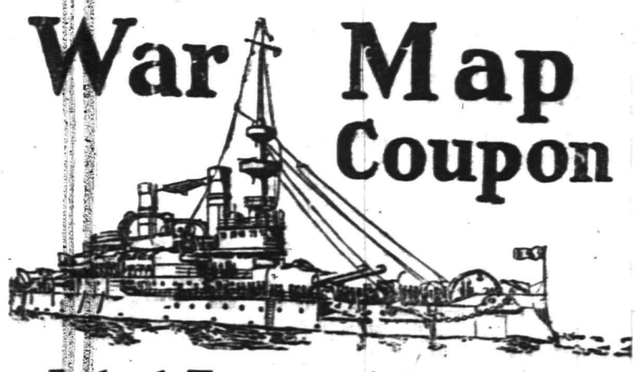

Latest European War Map
Given by THE DAILY PRESS

To every reader presenting this COUPON and 10 cents to cover promotion expenses.

BY MAIL—In city or outside, for 12c. Stamps, cash or money order.

This is the BIGGEST VALUE EVER OFFERED. Latest 1914 European War Map (5 colors)—Portraits of 16 European Rulers; all statistics and war data; Army, Navy and Aerial Strength, Populations, Area, Capitals, Distances between Cities, Histories of Nations Involved, Previous Decisive Battles, History Hague Peace Conference, National Debts, Coin Values. EXTRA 2-color CHARTS of Five Involved European Capitals and Strategic Naval Locations. Folded with handsome cover to fit the pocket.

CITIZENS FORM A G. O. P. AUXILIARY

Fifty-nine Plainfielders On Organization That Met in Elizabeth.

Chairman William Newcorn, of the Union County Republican Committee, met with his newly appointed citizens' committee in the Republican headquarters, at Elizabeth, Saturday night, for the purpose of organization. Arthur E. Warner was elected chairman of the new department, which includes fifty-nine Plainfielders and was instructed to appoint a vice-chairman for every political district in the county. A committee on resolutions was named to include J. Winter Davis, of Westfield; Timothy L. Kelley, of Elizabeth, and John Hardy, of New Providence. The Republican county candidates were endorsed at the meeting and another meeting of the committee will be held Wednesday night in Elizabeth.

An enthusiastic Republican mass meeting was held in Rahway, Saturday night, 150 being present at the event. The G. O. P. county and State candidates were present and made speeches.

Regarding an attack made on one of his statements by Governor Fielder, in Columbus Hall, Saturday night, Arthur N. Pierson, candidate for Assembly, in an interview with a Daily Press reporter, this morning, refuted the Governor's statements. The incident was based on a claim made by Pierson that the Democratic party had been left two and a half million dollars by the Republican party for ready use when it came into power. According to Governor Fielder, all but $210,000 of this amount was tied up in school tax and therefore was not available for party use. Pierson contends that President Woodrow Wilson, at that time Governor of New Jersey, was authority for the information.

The keynote of Pierson's speech at Rahway, Saturday night, was economy and efficiency. He cited the promises made by the Democratic party and assailed the character of some of these.

NO FIGHT REPORTED AT NACO, MEXICO, TODAY

Washington, Oct. 19.—Seventy-nine of the 123 wounded soldiers of General Benjamin Hill's Mexican command, who crossed to the American side of the border for treatment following the fight at Naco yesterday, have been returned to the Mexican town, the War Department was informed today. Those who were returned were only slightly wounded. It was necessary to authorize the return of the wounded, it was announced, as the only building available for this work in Naco, Arizona, is in constant use as a refuge for unprotected Mexican women and children, and others, and in emergencies for other wounded Mexicans. The space in the building is limited. No word has been received of farther fighting at Naco.

CONTRIBUTES $1 MORE

Another $1 contribution for the Belgian Relief Fund was received this morning from Mrs. E. F. DeForest. This will be added to that which has formerly been received by the Daily Press, and forwarded to the central committee having the matter in charge, for transmission to Belgium. All funds thus received are applied to the relief of the women and the children of the stricken country, and the Press will be pleased to receive further sums.

SURPRISE PARTY.

The Misses Helen Vanderhoof, Madeline Sisco and Anna Steward gave a delightful surprise last Friday night in honor of Miss Amelia Wuergler, of Webster place. There were over sixty guests present and the evening was spent playing games and dancing. A musical program was also enjoyed. Refreshments were seved at a late hour.

TROOPS FROM CANADA.

London, Oct. 19.—An Atlantic liner arrived at Avon Mouth today with another large detachment of troops from Canada. They were immediately entrained for an inland camp, which is not made public.

A despatch from Cettinje says that the French fleet has recommenced the bombardment of Cattaro.

IT'S A GIRL.

Mr. and Mrs. Harry DeMeza, of Summit avenue, are parents of a girl born to them Saturday.

PLAINFIELD NEWS.

There is no better way to keep out-of-town friends informed as to Plainfield news than to mail to them from time to time a copy of The Press after you have finished with it, sometimes marking an article of special interest.

Better yet, you might send some one out-of-town a subscription to receive The Daily Press every day at the rate of 10 cents a week or $5.00 a year.

IT WILL BE JUST LIKE OLD TIMES

Church Bell to Be Used in Case of a Big Conflagration.

Partial arrangements have been made with the officers of Trinity Reformed church for the use of its bell for fire purposes when the city abolishes its present fire alarm whistle. The bell is to be used only in case of an unusually large conflagration, one threatening the destruction of the city. The fire committee has decided that while it will not be necessary to have any public alarm, as there will be no call-men to summon, but as an emergency measure it has been thought best to have some means of sounding an alarm in case of a big fire.

The members of the Exempt Firemen's Association have offered the city their services at any time they may be needed and while it is probable that the city may never have to call on the veteran firemen there is a possibility of such a thing.

Some one in authority will have a key to Trinity church and access to the place where the bell is sounded, but as stated this means will not be resorted to only in case of extreme need.

ELIZABETH TO CELEBRATE ITS 250TH ANNIVERSARY

The 250th anniversary of the founding of the city of Elizabeth will be observed at that place with appropriate exercises, beginning next Sunday morning at sunrise, at which time the church bells will be rung. Services of a religious and patriotic nature is to mark the day in all places of worship, with an open air mass meeting in the afternoon to be addressed by Josephus Daniels, Secretary of the Navy.

Civic exercises, a reception to Governor Fielder, the unveiling of a commemorative tablet, the placing of wreaths on the various monuments throughout the city by school children, and band concerts will constitute the program of Tuesday of next week. A historical pageant and a display of fireworks will be held Wednesday.

BIG CROWD AT OPENING OF MRS. CARMAN'S TRIAL

Mineola, L. I., Oct. 19.—Before a crowd that packed the court room, with scores surrounding the building and fighting to be admitted to the small enclosure, the trial of Mrs. Florence Conklin Carman for the murder of Mrs. Louise Bailey, on June 30, in the Carman home, was begun today before Supreme Court Justice Charles H. Kelby and a jury in the Mineola Court House. Seven jurymen had been selected at 2:30.

OPENING HEARING ON RAILROAD RATE RAISE

Washington, Oct. 19—Stating that the needs of the carriers are pressing and immediate, and that actual situation has become extremely critical, Daniel Willard, president of the Baltimore and Ohio Railroad, opened today for the Interstate Commerce Commission the case of the Eastern railroads for higher rates. This statement summarizes the general facts upon the basis of which the railroads maintain that the Commission should now allow the general increase of 5 per cent. in freight rates.

Mr. Willard called attention to the decision of the Commission in the former case, wherein was stated that the net operating income of the railroads in official classification territory is smaller than is demanded in the interest of both the general public and the railroads, and to the fact that the railroads had already taken action to secure additional revenues through various advances and changes of practice, but, added Mr. Willard, "the measures of relief proposed by the Commission will not in our opinion adequately meet the existing situation."

The specific differences in the financial situation of the 38 Eastern carriers now as compared to one year ago, when the 5 per cent. advance case was heard, were presented to the Commission by George M. Shriver, vice-president of the Baltimore and Ohio Railroad. Mr. Shriver's figures covered the period of June 30, 1914. A feature of the 1914 returns is the complete disappearance of surplus of margin. The figures showed that the roads in this territory paid in 1914 average dividends of 4.58 per cent., but that they fell short by $8,200,000 of earning that dividend itself, the lowest rate of dividend paid in ten years. The year 1914 was the first year in 15 years, in which thesee roads earned no surplus over dividends.

Rev. J. Y. Broek, pastor of the Trinity Reformed church, left today for a visit to his home in Grand Rapids, Mich. He will be gone about ten days.

—Press want ads. pay. Try them.

HIS LOYALTY TO JOHN BULL RESULTED IN HIS CAPTURE

As a sequel to the turmoil now brewing in Europe, two natives of the British Isles met in fistic warfare on the main street in Dunellen, Saturday night, and the fracas resulted in the capture of one soldier by Marshal Tarpey and his imprisonment in the Dunellen dungeon. The men, Thomas Taylor and Duncan Munn, engaged in an argument over war conditions in the Park Hotel while indulging in some of "Munn's Extra Dry," and carried their controversy to the street.

Once in the open air the fight took on a more heated aspect and the thoroughfare was soon converted into a battle-field. The men were unable to peaceably decide whether or not John Bull had sufficient cause for entering the present struggle and fist blows soon began to cloud the atmosphere.

Just when the battle was at its heighth Marshal Tarpey happened along with a mediation proposal. Taylor, who by this time was pretty nearly ready to haul up the flag of truce, condescended to mediate on the spot, but his opponent was reluctant to give up the struggle. Taylor took advantage of the opportunity offered him by Marshal Tarpey to make a getaway, but Munn stuck around for a while and endeavored to draw the marshal, who is a product of the Emerald Isle, into another controversy with a view to ascertaining the policeman's views on the probability of Ireland getting into the fray. He became so abusive that Tarpey finally took him in tow and when arraigned before Recorder Campbell his loyalty to his native land cost him the liquidation of a $5 fine.

CHRISTIAN FIELD.

The Sunshine Mission Band, of the Crescent Avenue Mission Band, is meeting this afternoon.

Dr. Samuel Cochran, of Hwai Yuen, China, will address the mid-week prayer service at the Crescent Avenue Presbyterian church, Wednesday evening. The service will be in charge of the men's missionary committee. Stereopticon slides illustrating the work of the field labors as a missionary will be shown.

The Girls' Protective League, of Hope chapel, will meet tomorrow evening at the chapel.

The executive committee of the Hope Chapel Men's Club will meet Wednesday evening, immediately following the mid-week prayer service. The ways and means committee of the chapel meets this evening.

Cornelius F. Schenck will conduct the mid-week prayer service of the Trinity Reformed church, Wednesday evening, in the absence of the pastor, Rev. John Y. Broek.

The quarterly business session of the visitors of the Trinity Reformed Sunday-school Home Department will be held Friday afternoon, at the home of Mrs. Charles M. Dolliver, 130 DeLacy avenue.

The Young Men's Bible Class, of Trinity Reformed church, of which William R. Krinsy is teacher, will hold its annual dinner November 5.

The Women's Foreign Missionary Society, of Trinity Reformed church, will hold its regular montaly meeting tomorrow afternoon.

Dr. Joshua D. Janney, of Riverton, will deliver an address on "Tobacco," at the Friends' Meeting House, Sunday afternoon, October 25, at 3:45 o'clock.

The subject at the Wednesday evening service at the First Methodist church will be "Home Missions."

At the service next Sunday evening, at the First M. E. church, the quartet choir will give the oratorio, the "Vision of St. John," by C. Whitney Coombs. A feature of this work is the female quartets, and the regular quartet will be assisted by soloists from New York. The assisting instrumentalist will be Miss Fay Maupin, violinist.

The Epworth League, of the First M. E. church, will have as its special guests at the Hallowe'en party, on October 30, the members of the following Sunday-school classes, Mr. Parker, Mrs. Atwood, Mrs. Stewart and Mrs. Anderson.

The Ladies' Aid Society, of the First M. E. church, has arranged to have a series of sewing meetings at the homes of the members during the coming year. The first meeting will be held on Thursday afternoon at 2:30 o'clock, at 61 Sandford avenue, Mrs. Burnett and Mrs. A. H. Osmun, hostesses. A silver collection will be taken.

The Ladies' Aid Society, of the First M. E. church, will serve the first supper of the season, in the church dining room, Tuesday evening, October 27. The committee in charge is composed of Mrs. M. Ewart, Mrs. L. D. Albin, Mrs. S. Bingaman, Mrs. S. Clark, Mrs. W. Camp, Mrs. H. DeMott, Mrs. F. G. Crawford and Mrs. C. M. Anderson.

"HOUSE-WARMING."

A "house-warming" is to be held at the headquarters of the Equal Suffrage League, at 128 East Front street tomorrow afternoon at 3 o'clock, at which time Mrs. Helen Hoy Greely will be present. Miss Greely directed the establishment of the local headquarters. A witty monologue will feature the afternoon, and tea will be served.

FUNERAL OF HENRY A. M'GEE HELD

Impressive Obsequies at Late Home Are Largely Attended.

The funeral service of Henry A. McGee, who died on Saturday, was held at his late residence, 1 Orchard avenue, North Plainfield, this afternoon, and was largely attended by relatives, friends and business associates from this city and New York. Many organizations in which he was a valued member expressed their appreciation by floral tributes and by formal resolutions.

The service was that of the Methodist Episcopal ritual and was conducted by Rev. Dr. Charles M. Anderson, pastor of the First Methodist Episcopal church, assisted by Rev. Herbert Welch, president of Ohio Wesleyan University.

The quartet from the First M. E. church, accompanied by Clifford A. Braider, sang "Peace, Perfect Peace" and "Jesus Calls Us O'er the Tumult of this Life's Wild, Restless Sea." The honorary pall-bearers were:

Herbert L. Pratt, W. R. King, R C. Veit and R. P. Tinsley, officers of the Standard Oil Company, of New York; O. T Waring and A. V. Heely, of The Plainfield Trust Company, and Elliot T. Barrows, Ernest R. Ackerman, Samuel Townsend, J. H. Howell, George P. Mellick, Charles W. McCutchen, James W. Jackson and E. H. Ladd. The interment was in the family plot in Hillside cemetery.

"UNREST OF MEN" SERMON THEME

Rev. F. L. Greene Preaches First of a Series of Practical Discourses.

"The Unrest of Men," was the subject of the first of a series of sermons on "The Workingman and the Church," given in Hope chapel, last night, by Rev. Frederic L. Greene. The question was discussed in an open manner and from all angles. "There are many reasons," said Mr. Greene, "to be advanced explaining the modern unrest of men. Those there are who daily cast the blame on the professional agitator or anarchist. While they may have their part in this unrest, the entire blame is not to be laid at their doors.

"Men are awakened to the fact that they must do their own thinking and this they are doing. Education, too, is doing much to create unrest among the masses and where education exists there is a searching for the truth. Social conditions in the tenements, the increased demand for Sabbath labor, salaries of heads of insurance companies aggregating thousands of dollars, while the average yearly wage is below $500, the repeated mis-carriage of justice in favor of the rich, all tend to create this unrest.

"Labor has for years been classed as a comedy, while the men pouring out of the factories have been referred to as 'so many hands.' This is entirely a wrong attitude, for it is a case of 'souls' and not 'hands' alone. Labor is the commodity plus the man. Unrest means progress. The thoughtfulness, the education of men, their investigation into truth means that the human race will move forward. The present war in Europe will create a still greater number of thinkers among men, thus creating greater unrest and a greater progress will follow."

These sermons will be continued every Sunday night at Hope chapel for the present.

TWENTY-ONE DEFENDANTS IN RECORD COURT SESSION

City Judge DeMeza was confronted by a record number of cases for disposition in the police court, this morning, twenty-one defendants appearing on the docket. The prisoners ranged in age from twelve to fifty-four years and several different nationalities were represented. Nineteen men and two women comprised the list. The charges included disorderly conduct, drunkenness, vagrancy, infractions of the State automobile regulations and minor allegations.

With the exception of one case all were disposed of, the twenty-first defendant having been taken suddenly ill in court and carried from the room. Four of the prisoners were sentenced to pay fines of $20 each or go to jail for sixty days, one was given $15 or sixty days and another $5 or twenty days. Two charges were dismissed and twelve suspended sentences were dealt out. Two men took pledges and one was placed on the black-list. Up to noon none of those sentenced had paid their fines and if they are unable to by tonight they will be removed to the county jail for an aggregate of 240 days.

—Is not one of the problems facing you at the present moment a want ad problem?

—It pays to use the advertising columns of The Press.

NEW JERSEY'S GREATEST STORE

Mail and Phone Orders Promptly Filled

HAHNE & CO.
NEWARK

Store opens Daily at 9 A. M. Closes Saturday 6 P. M.

Beginning Today--Baby Days at the Greater Hahne Store!

Monday, Oct. 19 to Oct. 31

Their Majesties--the Babies--Hold Full Sway!

—Mothers!—be sure to bring the children—baby days will be happy days for them—and their mothers, too. The care of the baby is a problem more or less worrying to every mother until she learns the best way. A trained nurse in uniform will give advice to mothers on the care of their children—the proper method of feeding—the right manner of dressing. She will show how to dress baby without a pin or a button!

Vanta Baby Garments

—Do away with every pin in the fastening of baby clothes—it's the most improved way of dressing the child. It is safe, simple, sane and enables mothers to dress the liveliest little chap without once turning him over. **Vanta Twistless Tape** is the invention that has **done away with the troublesome safety pin.** A free pattern will be given to every mother of the **Vanta Pinless Diaper,** with full instructions for making.

—A great Better Babies' wave has swept around the world and our whole country is delightfully engulfed in this great work of building Better Babies, for the betterment of family, town and nation.

—Do you know that about 300,000 babies under one year die annually in the United States? A great work is being done by the United States Government Children's Bureau and by the Society for the Prevention of Infant Mortality to reduce these terrible figures and give every baby his chance in the world. In New Zealand in one city of 60,000, the deaths of infants were reduced 50 per cent. in five years, as the result of similar work done there.

—Uncle Sam is printing special Books to Mothers about how to prepare for Baby and how to take care of him after he comes. These books are written by the leading authorities on the subject and give valuable information, in several languages, on the Care of Babies. Uncle Sam has found that Government Bulletins could do wonders for crops and livestock—now for better Babies, which will mean a stronger, better People and Nation. Visit our Infant Department during Baby Days and learn how you may get these books absolutely **FREE.**

FREE BOOK

About the care of babies, written by experts, will be given to every mother who attends this great baby days' festival. One mother says: "I wouldn't take $5.00 for my book about the care of babies." Come and get yours.

These Specially Priced Items for Babies

12½c FOR 15c AND 19c DRAWERS.

—Infants' Drawers, of good quality muslin, with hemstitched hem and tucks—sizes 2 to 12 years.

39c FOR INFANTS' 59c SLIPS.

—Most attractive little slips, of nainsook, with pretty yokes of tucking and some embroidery insertion.

69c FOR 75c AND 98c SHORT DRESSES.

—In a number of pretty styles, cut very full and long—made of good quality nainsook. 6 months to 2 year sizes.

The Special Prizes for the Heaviest Babies

—Four very appropriate awards will be given at the end of the second week for the heaviest babies brought to our store. The tots will be weighed by a graduate nurse and a careful record will be kept. Four classes have been arranged—

1st Class—Up to 6 months.
2d Class—6 months to 1 year.
3d Class—1 year to 15 months.
4th Class—For the baby coming from the greatest distance to be weighed.

Second Floor

We Give and Redeem Surety Coupons

Get This War Map

MILLIONS of them are being distributed all over the country to readers of several hundred newspapers on PRACTICALLY A COMPLIMENTARY BASIS. This is the most timely educational triumph of the century. The movement to immediately supply full and accurate information regarding the world's greatest conflict reflects the unbounded enterprise of American dailies. The European War Map, now being distributed for TEN CENTS to every reader of THE DAILY PRESS, is strictly up-to-date and made from plates in five colors by the leading European map maker. It is accompanied by charts, portraits, and all statistical information respecting the warring countries. Get YOUR copy NOW, before the first supply is exhausted.

16 Portraits of European Rulers

These are the most recent photographs of the great rulers of Europe, and include the following:

King George V, of England
President Poincare, of France
Czar Nicholas II, of Russia
Emperor William II, of Germany
Emperor Francis Joseph, of Austria
King Peter, of Servia
King Albert, of Belgium
Queen Wilhelmina, of The Netherlands
King Victor Emanuel III, of Italy
King Alfonso XIII, of Spain
King Haakon VII, of Norway
King Gustaf V, of Sweden
King Christian X, of Denmark
President M. de Arriage, of Portugal
Sultan Mohammed V, of Turkey
King Constantine, of Greece

HOW TO GET IT

Present to The DAILY PRESS One War Map Coupon, printed daily in another column, together with **10 Cents** to cover promotion expenses.

BY MAIL

Will be sent anywhere, in city or out, postpaid for **12 Cents.** Send stamps, cash or money order to

The DAILY PRESS

No man has as much fun at anything As in conducting a successful business.

It takes good printing—Press printing—and the courageous use of the same—to drive a business and make it grow vigorously.

Study your business carefully and you will discover numerous ways to use good printing to advantage and profit.

If you lack the time or skill to properly prepare your copy, you can always depend on Press Service to perfect the details so that the completed job of printing will possess all the features that invite success.

Press printing—the result of Press service—invariably gets the business and the money.

THE SERVICE SHOP

PLAINFIELD DAILY PRESS
Job Printing Department
105 North Avenue

Plainfield Daily Press

LESLIE R. FORT.....Managing Editor

Published Daily except Sunday, by the PLAINFIELD PRESS COMPANY, 105 North Avenue.

Entered at the Plainfield, N. J., Post-office as Second Class Mail Matter.

TELEPHONE PLAINFIELD 1300.
Private Branch Exchange connecting all departments.

Two cents a copy. Ten cents a week. $5.00 a year in advance. Delivered by carrier or by mail. No extra charge for papers mailed to points in the U. S. and Canada.
Any subscriber failing to receive a single issue will confer a favor by notifying the business office.
Advertising rates mailed on application.
Copy for change of Advertisement to ensure change for same day must be at the office by 9:00 a. m.

OCT. 19TH IN HISTORY.

1622—Peace of Montpelier, ending the Huguenot wars.
1745—Jonathan Swift, English writer, died.
1779—End of siege of Savannah, Ga.
1848—Mormon temple at Mauvoo, Ill., destroyed.
1856—Fatal panic at Curey Gardens Music Hall, London.
1861—Thomas Wildey, founder of the I. O. O. F., died. Born Jan. 15, 1782.
1864—Battle of Cedar Creek, Va.—Sheridan victorious.
1867—Sir James South, famous English astronomer, died.
1903—Cresceus trotted a mile in 1:59¾.
1904—Roosevelt sent Taft to Panama to reassure people of pacific intentions of the United States.
1912—Balkan allies begin siege of Adrianople.

Plainfield, N. J., Oct. 19, 1914.

REGISTER TOMORROW.

Our men readers should bear in mind that if they did not vote at the primary in September, they cannot vote at the election to be held on November 3, unless they register tomorrow, the last registry day of the present year. There are several important offices to be filled this year, and every good citizen owes it to himself and the county, State and nation to do his share in the selection of those who govern him. A Congressman, State Senator, members of the Assembly and a number of county officers are to be chosen. There are many issues of importance before the people, including the question of whether or not county employes shall be put under civil service.

Since the passage of the Geran act it has been impossible for a citizen to be registered by appearing before the county judge, and every name must be on the list by the time the election officers finish their work tomorrow night. The registration has not been great in Union county up to the present time. Numerous reasons have contributed to this showing, but during the last few days interest in the campaign has become greater, and it is hoped that the names added tomorrow will bring the registration up to normal. The registry boards will sit from one to nine p. m., in the various polling places in the city and borough.

LIVING WAGE FOR WOMEN.

Acts providing for minimum wages for women continue to become laws. Two states lately have fixed lowest legitimate rates of pay for which certain classes of girls and women may work in those states, Washington having fixed $9 as a minimum wage per week for telephone girls excepting a few working in small country offices, and Massachusetts deciding that $8 71 a week is the minimum for brush makers "without which no girl can supply the necessary cost of living and maintain herself in health."

It is the New England state's first effort at fixing a living wage for its workers and it began with its lowest paid industry. In Washington, it is the fourth class of workers to be the object of regulation, minimum wages already having been fixed for Washington girls in mercantile work at $10, in factories at $8.90 and in laundries and dye works at $9 per week.

Minimum wage regulation for women and minors in the United States is less than two years old, being adopted first by Utah in May, 1913. During that year, nine states—California, Colorado, Massachusetts, Minnesota, Oregon, Nebraska, Washington, Wisconsin and Utah—adopted the practice. Others are investigating the principle, many states are clamoring for it and a few have put it into law this year. With convening of legislatures all over the country next January, it is forecasted that every state will be a battleground of living wage agitation, for it is a movement which concerns labor organizations and social workers.

In other countries, the movement is much older. New Zealand adopted it twenty years ago and Victoria in 1896. Later it spread to the entire Australian commonwealth. It has been in force in Great Britain since 1910. Slow to take it up, this country has grasped it eagerly and found it a good companion for child labor legislation. Entrance of women into larger spheres of responsibility and opportunity, promises further rapid stride of the movement.

The principle of the minimum wage recognizes the right of women and children to a living wage and develops the question of what is such a wage. It has naturally given rise to valuable investigations into home and working conditions and not unwisely has dealt with moral statistics and sought to show the need for legislation which will give the worker a chance to make an honest living, the first right of American citizens. The result of legislation on business and on the employes will be watched with interest.

"Democrat Party Fails in Nation and State," says a headline quoting former Governor Edward C. Stokes, in the Camden Post-Telegram. It might be incidentally mentioned that no one has intimated that there was any failure on the part of the Democrats when they put Mr. Stokes out of the running a year ago, when he wanted to be Governor. If all its "failures" are as successful as that one, the people will surely have to hand the medal to the party he attacked.

According to an exchange a Republican editor in New Hampshire tried to tell his party that it needed a Moses, and the compositor made the article read Moose. Now we suppose that he is having the time of his life trying to explain that he isn't guilty of treason, or a victim of paresis.

Our linotype operators say that once in a while they used to slip ETAOIN and SHRDLU past the proof readers and were criticised by thoughtless readers as ignoramuses, but that since Przemysl came into the newspapers, almost anything gets by in the war news.

MRS. A. F. JAMIESON CHOSEN PRESIDENT

Succeeds Mrs. E. Y. Breese as Head of Anti-Suffrage Association.

Reports of interest and achievement were presented at the meeting of the board of managers of the New Jersey Association Opposed to Woman Suffrage held at Trenton, last week. Those reporting included Mrs. Alexander F. Jamieson, chairman of organization; Mrs. R. A. Lawrence, chairman press committee; Miss Clara Vezin, chairman of legislative committee, and Mrs. R. C. Maxwell, who had charge of the association booth at the Inter-State Fair in Trenton.

The resignation of Mrs. E. Yardley Breese, formerly Miss Georgiana Smith, of Plainfield, as president of the organization, was received. She expressed deep regret at her enforced resignation, but has been ordered by her physician to abandon all public work, as a result of her severe attack during the past summer of rheumatic fever. Her resignation was accepted with regret and a committee appointed to draw up and send to her resolutions to that effect. Mrs. Alexander F. Jamieson, of Lawrenceville, who for some months has been acting president, is now president of the association.

A report was read of the progress in the plans for the play and operetta to be given in November in Trenton, by the association, a large percentage of the proceeds of which are to be contributed to the work of the Red Cross Society. The various branches of the association were well represented at the meeting.

BISHOP M'FAUL OBSERVED CONSECRATION ANNIVERSARY

Trenton, Oct. 17—The twentieth anniversary of the consecration of Bishop James A. McFaul of the Diocese of Trenton, was observed in St. Mary's cathedral here, yesterday.

The celebration will be in the form of a solemn high mass at 10:30 o'clock in the presence of the bishop. Monsignor John H. Fox, vicargeneral of the diocese, who is rector of the cathedral, will preach the anniversary sermon.

—It pays to use the advertising columns of The Press.

Women's Shoes

THE SHOE DEPARTMENT'S SECOND ANNIVERSARY

Children's Shoes

When we inaugurated this department two years ago some of the wise ones shook their head and said it won't go. I see its finish, there's shoe stores a plenty in town. The department is just two years old and on Saturday you never saw a livelier youngster in your life. Not only was it the busiest department in the store, but it also done the largest single day's business in its history, and this without the blowing of horns or a brass band.

There's a reason for the success of this department, and that reason is, we handle only the most reliable shoes we can find. Made in most instances to our special order from some of the largest and best factories in the country, and in buying as we do in such large quantities for our three stores, we are in a position to offer you better shoes for less money than you can get at ordinary shoe stores.

Now as to the New Styles for Fall and Winter

Those for women include: The garter top dress boot in black or grey cloth top, with patent leather or demi-calf foxings, vici kid button or lace dress shoes. Combination lace shoes with extra toe measurement for enlarged joints and arch supportering shoes in black or tan. High cut shoes in black demi-calf and tan calf in button or lace. The prices range from $3.00 to $6.00.

The Shoes for children embrace those that are especially adapted to growing feet; all made on the orthopedic broad toe last; the only sensible kind to buy. We are showing complete lines in tan or black Russian calf, patent leather with kid or cloth tops, white buck and new buck in hand turned or welts. Priced according to size from $1.25 to $4.00.

Deliveries in Westfield, Fanwood, Scotch Plains and vicinity Wednesday and Saturday.

Woodhull & Martin Co.

PROFIT SHARING COUPONS WITH ALL PURCHASES.

Deliveries in Bound Brook, Dunellen, New Market and vicinity Tuesday and Friday.

NEW CHARGE TENDERED DR. MAGUIRE A RECEPTION

Rev. Gabriel Reid Maguire, for five years pastor of the Park Avenue Baptist church of this city, but at present pastor of the Ruggles Street Baptist church, Roxbury, Mass., a suburb of Boson, was tendered a reception at his new charge last Thursday evening. All departments of church work took part in the affair, as well as several local preachers. During the evening, Rev. Dr. Charles Aubrey Eaton, of Watchung, and pastor of the Madison Avenue Baptist church, New York city, delivered an address on the subject, "Christian Stewardship."

Dr. Maguire resigned his charge in this city early in the summer before leaving on his vacation, and preached his farewell sermon on September 6. He preached his first sermon at his new charge the following Sunday.

RECREATION NOTES

Moving pictures will be shown tonight at 7:30 and 9:00 o'clock, in the Washington School.

The Symphony Orchestra, directed by S. Frederick Smith, will meet tonight at 8 o'clock in the Franklin School Auditorium.

The Italian Social Club will meet tonight at 8 o'clock in the Lincoln School. Music and dancing will be the features of the evening.

The Choral Society, directed by S. Frederick Smith, will meet tomorrow evening at 8 o'clock in the Franklin School Auditorium.

The Needlecraft Club will meet at the Franklin School on Tuesday evening. This is a very profitable club to join. The girls will be taught to make an embroidered collar in two lessons, or an embroidered shirt waist in four lessons. Come and try it.

A gymnastic and athletic club for girls will be organized on Wednesday night, October 21 at 8:15 in the High School gymnasium. There will be free gymnastics, drills, athletic games such as basketball, relays, indoor baseball, etc. It is hoped that a good crowd of girls will be out for this, as the best kind of a good time is expected.

WORK AMONG INDIANS.

The October meeting of the Women's Association of the Congregational church will be held in the parish house tomorrow afternoon at 3 o'clock. Representatives from the First Baptist, Crescent Avenue, Grace Episcopal, First Methodist and Congregational churches will be present and give glimpses of denominational work among the Indians. There will be special music. All ladies are cordially invited to attend.

PARENT-TEACHER MEETING.

Mrs. W. O. Taylor, secretary of the North Plainfield Parent-Teacher Association, has called a special meeting of the association to be held in the assembly room of the Somerset School, Wednesday afternoon at 3 o'clock. All members are urged to be present to hear Miss Mabelle C. Phillips, secretary of the Charity Organization Society, tell how the borough association can co-operate with her in work this winter.

—Advertise in The Daily Press.

RALLY DAY OBSERVED AT MONROE AVENUE CHURCH

Rally Day was observed at the Sunday-school services of the Monroe Avenue church, yesterday afternoon. There was a large attendance. E. H. Beekman, assistant superintendent, presided in the absence of Superintendent Walter M. McGee. There was a program of special music and recitations by the kindergarten and primary grades. Emil Closs rendered a bell solo, entitled "Gospel Bells." The pastor, Rev. Dr. D. B. F. Randolph, made an address to the school.

Promotions were made from the kindergarten to the primary and the primary to the junior departments. The following promoted: Kindergarten to primary, Carolyn Saums, Earl Giraud, Ruth Nelson, Francis Nicholson, Ray Dorflinger, Viola Matthews, Walter Baird, Mildred McComb, William and Sidney McComb, Alice Green, Bertha Tallman, Grace Martin, Hazel Smith, Robert Smith and Elmer Kerkell; primary to junior, Louis Alpaugh, Clarence Mowen, Leslie Gilbert, Kenneth Houseman, Alice Lindabury, Jennie Robertson and Walter Eager.

BIBLE CLASSES TO BE GUESTS OF A. M. HARRIS

Mrs. Lewis Matlack's Bible class, of the First Baptist church, composed of young women, has elected these officers for the coming year: President, Miss Caroline Coombs; vice president, Miss Marie Moore; secretary, Miss Marguerite Dodge; treasurer, Miss Nellie Lake. The members of this class, together with the members of Dr. Norman H. Probasco's class of young men, will be guests of Athur M. Harris, superintendent of the Bible school, at a banquet in the church, Thursday night.

Mr. Harris will be the toastmaster and there will be several excellent addresses together with a special program of music. These classes are among the largest in the school, their membership being over one hundred each, and are constantly growing.

TO FORM JUNIOR S. P. C. A. HERE SOME TIME SOON

A League of Mercy, which is a junior branch of the Society for the Prevention of Cruelty to Animals, will soon be formed in this city, under the auspices of the older organization. All young people under the age of 18 will be eligible for membership. It was announced when horse tag day was held on June 1, that all persons under 18 buying the buttons which were sold at that time would be eligible for membership in the junior organization. As there are undoubtedly a number of young persons who did not get buttons at that time, Mrs. S. G. VanHoesen, agent for the society, has arranged to supply all who want them, if they will make application in writing to her at Fanwood. The annual meeting of the S. P. C. A. will be held next Monday at 4:30 at the Y. M. C. A., at which time a number of matters of importance will be brought up.

TEMPERATURE REPORT.

The temperature report from The State Trust Company today is as follows: 9 a. m., 60 degrees; 11 a. m., 65 degrees; 1 p. m., 70 degrees.

COMING EVENTS.

TODAY.
Dutch Arms at Trinity Reformed Church.
Vaudeville at Proctor's Theatre.
Photo-plays at Plainfield Theatre.
First Ward Republican Club.
Borough Board of Education.

TOMORROW.
Last Registration Day.
Borough Tax Sale.
South American Lecture at First M. E. Church.
Vaudeville at Proctor's Theatre.
Photo-plays at Plainfield Theatre.
Aerie of Eagles Enetretinment.

WEDNESDAY.
N. J. Poultry Association Meet.
Vaudeville at Proctor's Theatre.
Photo-plays at Plainfield Theatre.

THURSDAY.
Pastor's "At Home," Warren Chapel.
Current Events Class at Y.W. C. A.
Men's Ass'n, Church of the Heavenly Rest.
Governor Fielder in Borough, 8:30 a. m.
Photo-plays at Plainfield Theatre.

FRIDAY.
Building Trades Council.
Photo-plays at Plainfield Theatre.
Vaudeville at Proctor's Theatre.

PHOTO-PLAY PROGRAM.

The following program of films of photo-plays for the week, under the auspices of the Recreation Committee, to be shown at Washington School auditorium, have been announced as follows: Tonight, "The Unwelcome Guest" (sociology); "Mother's Lazy Boy" (comedy); "Broken Hearted Shep" (drama); "The Girl Spy" (historic); Thursday evening, "The Street Beautiful" and "For the Commonwealth" (sociology); "[illegible] and Lo" (literature); "[illegible] Lost" (comedy); Wednesday, "Forest Fire" (travel); "Stadium Sports," "Church and Country" (drama); "Tramp and the Baby" (comedy); "The Lost Horse;" Friday, "The Sunset Gun," "His Trust" and "His Trust Fulfilled" (all historical); "An Actor In a New Role," and "A Barrow Race" (comedies).

—Advertise in the Daily Press.

SPECIAL PRICES IN FURS

HITCH YOUR DOLLARS TO THE BIGGEST LOAD THEY HAVE EVER DRAWN.

Astounding and most remarkable reduction of furs that are all quality, but so low in price that you will wonder at our stupendous bargains.
Experts at your service for remodeling.

The Store With a Reputation.

Charles Kurtzman Furs of Quality 178 E. Front

178 EAST FRONT ST., Dr. Pittis Office Building, PLAINFIELD.

Bonn's 160 EAST FRONT ST

Untrimmed Velvet Hats

$1.45, $1.95, $2.69 and $3.95

Excellent values; large, medium and small shapes.

Headquarters for GIBSON'S RYE

E. C. WESCOTT, 115 East Front Street.

NO. 40 "WEAREVER" HOT WATER BOTTLE

Has no seams to leak; no bindings to come apart. Moulded into one piece and has maximum heating surface because the water reaches the extreme edges and the entire bottle is correctly shaped. The Oval Neck protects the hands when filling, makes the bottle more comfortable when using, improves its appearance and prolongs its usefulness. Made of fine, soft rubber, strong and substantial for severe service. Nicely finished with smooth, sanitary surface. Sold under our own and the "WEAREVER" Guarantee.
Two quart size $1.50; other guaranteed bags, $1.00.

SCHREINER BROS.
Prescription Druggists. Park Avenue, corner Second Street.

ORGANIZED 1875

Conserve Your Resources

CITY NATIONAL BANK (CITY) PLAINFIELD, N.J.

The person who is careful in little things is usually found competent in larger ones.

Prudent is he who saves a portion of each earned dollar and deposits it to his credit in the City National Bank.

Your account is invited.

ORGANIZED 1875. 4% INTEREST PAID ON SAVINGS ACCOUNTS.

CITY NATIONAL BANK
PLAINFIELD, N. J.

Opening the Wanamaker Fur Market

A Display and Sale of True-to-Name Furs in the Wanamaker Auditorium

Tomorrow (Tuesday), Wednesday, Thursday and Friday

Formal Presentation of the Splendid Winter, 1914, Fashions

TOGETHER WITH

Special Offerings of Upwards of $100,000 Worth of Personally Selected Moderately-Priced Furs—20 Per Cent. Below This Season's Prices

America has always grown marketable furs.

New York's oldest industry is furs.

The fur trade has been carried on in this city continuously since 1621.

John Jacob Astor was New York's leading furrier many years ago, before the A. T. Stewart store was founded.

Astor Place Station, within the Wanamaker Store has on its walls pictures of the "beaver," a compliment to Astor and to the city's original industry.

Yet even New York, since 1844, has been compelled to send American skins abroad — to the Leipsig market or to the London market, where they were resold to American furriers, who brought them back to New York and converted them into manufactured furs for American women.

Now a change is coming.

It is proposed to make New York the new fur market of the world.

The Wanamaker Fur Market Opening in the Auditorium tomorrow is the first public crystalization of that thought.

The collection to be shown there embraces a wide variety of small furs and fur garments—made of American, South American and Russian skins.

There are two groups in the exhibit—

1. New fashions, original, picturesque. Chosen especially for our regular stocks and now formally exhibited in the artistic surroundings of the Wanamaker Auditorium.

2. Furs also in new fashions chosen from representative furriers of New York and offered by us at 20 per cent. less than the prevailing prices.

So far as we know there never has been offered at the very beginning of the fur season, such beautiful qualities, at moderate prices as may be had now in mink, black wolf, skunk, civet cat, muskrat (Hudson seal) beaver, squirrel, fisher, gray fox, raccoon, and the Alaska fox—all American furs.

Each one of these furs has been newly made for the winter of 1914.

Each fur has been personally and individually selected by our fur expert.

Each fur is labeled true to its name.

Each fur is sold with the guarantee of the Wanamaker Store.

In them is all the inspiration of Paris and London.

Picturesque and beautiful to a degree they include practically every wanted fur from a little neck piece at a few dollars to the cape of Kolinsky, and ermine at $700.

These are some of the pieces at 20 per cent. less than our regular prices.

Women's Fur Coats

Caracal, $35 to $425.
Hudson seal (dyed muskrat), $85 to $325.
Moleskin, $98 to $315.
Dyed coney, $39.50 to $160.
Mink, $600 and $1,250.
Broadtail, $385 and $500.
Natural beaver, $200.

The Fur Muffs and Scarfs

MUFFS

Cross fox set, $78 and $110.
Pointed fox, $20 to $77.
Black fox, $15.50 to $60.
Skunk muffs, $25 to $82.50.
Skunk raccoon, $21 to $31.50
Skunk wolf, $8.25.
Blue wolf, $8.25.
Pointed wolf, $16.50.
Russian fitch, $25 to $39.50.
Lynx cat, $17.50 to $35.
Lynx muff, barrel shape, $35
Lynx, pillow shape, $28 to $66.50.
Civet cat, $14 to $47.50.

SCARFS

Pointed fox, $20 to $77.
Black fox, $11.25 to $67.50.
Skunk, $10 to $75.
Skunk raccoon, $7 to $31.50.
Black and Blue wolf, $8.25.
Pointed wolf, $16.50
Russian fitch, $9.50 to $28.
Lynx cat, $17.50 to $35.
Civet cat, $9.25 to $47.50.

The exhibition will also present mounted fur animals, fur skins to be made into garments to order, and a collection of fur coats, fur coatees, and fur sets ready for service.

French Brocaded Crepes $3.50 to $8.50 Grades, $1.35 Yd.

A Silk Importer's Imperative Sale

Brocaded crepes in white and all afternoon and evening shades and plenty of black—35,000 yards. A Lyons silk maker wove these silks for the Paris market. The war interfered with their sale.

Then he shipped the silks to his New York agent, expecting a large price. Unfortunately the New York stores were already stocked with his Autumn designs. And the silk maker needed immediate funds.

He could not wait for impending higher prices on all French merchandise. Last week he cabled his agent here.

"Sell My Silks"

The agent came to us. Inside half an hour we bought the entire lot at less than the custom's duty paid on the silks to enter America.

Yesterday these same qualities were in our stocks at $3.50, $4, $4.50, $5 and up to $8.50 yard.

Tomorrow all will be $1.35 by the yard.

Plenty of the $5 and $8.50 qualities at the beginning of the sale but we cannot promise that they will last many days at the price.

To facilitate the sale of these beautiful silks there will be a hundred expert salespeople available and the Silk Rotunda will have an overflow section taking in the entire Main Aisle.

Formerly
A. T. Stewart & Co.

The John Wanamaker Store

Broadway and
Ninth, New York

MISS MARTHA BOWERS WEDS EX-PRESIDENT'S SON

Washington, Oct. 19.—The wedding of Robert Taft, son of ex-President William H. Taft, and Miss Marthat Bowers, daughter of the late Solicitor General Lloyd W. Bowers, which event took place Saturday at St. John's church, in Washington, was the most notable event of the capital city. The occasion brought together many notables in government circles, as well as college men and social leaders from many cities.

Miss Helen Taft, daughter of the ex-President, was maid of honor for Miss Bowers, and the bridesmaids were Miss Louise Hellen, Miss Frances Noyes, Miss Marjory Edgar, of Indianapolis, and Miss Julia Thompson, of Chicago.

George Harrison, of Washington, was best man for young Mr. Taft, and the ushers were Charles Taft, Stephen Philbin, of Houston, Tex.; Stanhope Bayne Jones, of Baltimore; John Herron, of Pittsburgh; Carl Lohman, of Akron; Walter Logan, of New York; Adrian VanSinderen, of New York, and Harry Bingham, of New York, all classmates of the groom at Yale.

The church was tastefully decorated for the occasion.

Rev. Roland Cotton Smith, D. D., rector of St. John's, performed the ceremony.

Following the wedding at the church, a small reception and breakfast took place at the home of the bride's parents in Rhode Island avenue.

Ex-President Taft and Mrs. Taft came from New Haven for the wedding, and were prominent figures at the church.

Robert Taft, the groom, made a brilliant record at Yale and later at Harvard, where he completed his law studies and received his degree with honors. He is at present practising law in Cincinnati, and will take his bride to a new home at 1,812 Dexter street, that city, where they will be at home after November 15.

CHANCELLOR CONGRATULATED.

Syracuse, N. Y., Oct. 19.—Congratulations poured in on Chancellor James R. Day, yesterday, the occasion being his sixty-ninth birthday. Although well along in years, Chancellor Day retains his vigor and his deep interest in college work and humanitarian measures.

RATE HEARINGS WERE REOPENED TODAY

Washington, Oct. 19.—Rehearing of the application by railroads for a five per cent. horizontal increase in freight rates will begin today, before the Interstate Commerce Commission, and the railroad presidents and shippers are lined up for a bitter battle.

While it is impossible to forecast that action will be taken by the Commission, the railroad heads are hopeful of success, in view of the stand taken by President Wilson when the "true statement of facts" were presented to him by the delegation representing the carriers.

The order for the rehearing provides that the railroad officials will be limited to the presentation of facts disclosed and occurrences originating subsequently to the date upon which the records previously made were closed.

It is the contention of the railroads that revenue conditions have become so acute as a result of the European war that additional revenue from freight traffic is imperative. Although the feeling of the members of the Interstate Commerce Commission is said to be that the demand of the railroads for a general increase in freight rates is not justified, there is a strong sentiment in Washington in favor of the railroads.

Financial authorities, not only in America, but in Europe, have declared for many months, long before the war broke out in Europe, that the revival of business enterprise in America depended on the granting of the railroad's demands.

In the hearings which will begin next Monday, the shippers will have equal opportunity to present their protests, and it is expected that they will present a large volume of evidence against the propriety and justice of increasing freight rates at the present time.

The principal opposition so far has come from the cattle men of the South and West.

ALL WORK SUSPENDED.

Out of respect to the memory of Henry A. McGee, who was for some time a member of the Board of Governors of the institution, all work was suspended this afternoon at Muhlenberg Hospital during the hour of the funeral services of Mr. McGee.

—Advertise in the Daily Press.

WATER HOLLAND'S BIG WAR WEAPON

Against It Siege Guns and Bombs Will Avail Little.

CANALS AFFORD DEFENSE.

Dutch Method of Flooding the Country Is Famous In History—System Developed Through Three Centuries and Now Ranked by Experts as the Most Ingenious In Existence.

Great siege guns, exploding bombs and other instruments of death will avail Germany little in an invasion of Holland should she become involved in a war with that country, says the New York Herald. For Holland, retiring behind a wall of water, will bid defiance to great howitzers which have reduced supposedly impregnable fortifications.

Holland's canals and her method of flooding the country when an enemy threatens to invade it are equally famous in the lore of history and war. But it is not generally known that the scheme of defense has been developed carefully through three centuries by engineers, until today it is ranked by military experts as the most ingenious known.

If the sluice gates to the canals which dot the fertile country are opened the water that covers the lowlands will be between three and four inches deep, but that depth will be sufficient to hide the parent canals, with their depths of seven and eight feet and the treacherous lines of barbed wire, spurting high electrical voltage.

Almost Wholly Below Sea.

Holland is almost entirely below sea level, and the coast line is kept from inundation by sand dunes. The water, which seeps through the earth everywhere, is pumped into the canals by windmills and motors. The center of the country south from the Zuyder Zee is deeply depressed, rising in a gentle slope toward the east and west. To the west are the great places of Holland and its sea coast; to the east the grazing country and the German frontier line.

Like a snail retiring into its shell, Holland will go to the western country if the Germans attempt to enter. The canals which wend their intricate ways through that central, depressed strip of the country will be released from their binding sluices, and the water will be permitted to cover the land until it reaches the higher land toward the east and west. This will divide the country into two distinct territories, bisected by a strip of water several miles wide and three or four inches deep.

An army might march gayly through this shallow lake were it not for the concealed canals and the concealed barbed wire which dot the submerged country. Bridge roads reach from the eastern highlands to the western highlands, so that the communication is not cut off, but if the enemy takes these roads, protected by forts, they will be blown up.

HOW TO BUY YOUR MEAT.

Hints on Economy Given by a Municipal Food Supply Committee.

George W. Perkins, as chairman of Mayor Mitchel's New York food supply committee, has issued bulletins instructing the public how it may cut a lot from the high cost of living by careful marketing.

The bulletin on "How to Buy" contains the following advice:

Go to the store yourself.

Select for yourself the article you desire to purchase.

Inquire its price.

If quality and price please you be sure that you get in weight or measure the amount you buy. Watch the scale. Watch the measure.

You are entitled to all the bone and the trimmings of the piece of meat that you buy. You should take home and make use of such bone and trimmings. The fat can be rendered and used for cooking purposes; the bone and trimmings used for soup or stew.

In buying meat don't go in and ask for 25 cents' worth of meat and leave the butcher to decide how much meat you should have for a quarter. Select your piece of meat; ask the price per pound. Say how many pounds you want; have it weighed; see that you get your weight and that the butcher's calculation as to how much meat you have at a certain price per pound is correct. Many a penny is lost to the customer by neglecting the above simple precautions.

WILL ENRICHES A "KIND BOY."

But Document Warns Lad Generosity Will Tax His Prudence.

Julian S. Thomas will inherit the bulk of a fortune of $75,000 left by his granduncle, R. S. Thomas of Smithfield, Va., according to a will filed for probate in the Isle of Wight county court. Small bequests were made to other relatives.

The testator in speaking of his nephew says, "He is the most generous and kindhearted boy I have ever seen, and these noble qualities will require the safeguard of all the prudence he can possibly command."

The deceased requests his principal heir not to drink whisky, use tobacco in any form or gamble.

—Your "for sale" ad will be found and considered—probably investigated—by some of your "logical buyers."

PATROLMEN BROKE UP "BOOZE CAMP"

Three Get Jail Sentences and Two Are Let Go by Judge DeMeza.

Five men were taken into custody by Patrolmen Martin Welsh and Thomas Flatley yesterday afternoon in a "booze camp" on South Second street following a disorder that aroused the neighborhood. In the city court this morning Judge DeMeza sentenced George Hansen, the keeper of the place, to serve a term of sixty days in the county jail or pay a $20 fine; James Barry was instructed to pay $5 or serve twenty days; John Lyons was given a sentence of $15 or sixty days and Austin Gulick and Michael Pedro got suspended sentences. Gulick's previous good record in the court gained his suspension and Pedro was found to have had no active part in the fracas.

According to residents of the section where the raid was made, Sunday beer parties have been a regular occurrence in the Hansen house and the defendants admitted this. The police produced a keg of the amber fluid confiscated in the raid as evidence.

When the men began to feel good yesterday afternoon they indulged in annoying Pedro, who lives nearby, and the latter assailed Lyons with "Irish confetti." A general scuffle followed and the wholesale arrest followed.

MISS TRAVIS NASH GIVEN SURPRISE ON SATURDAY

Miss T[illegible], daughter of Rev. Dr. and Mrs. Charles E. Nash, of Valley road, was given a surprise at her home by about thirty of her schoolmates and friends, Saturday night. The party went to their destination in three large wagons. The young hostess was completely surprised when the large party demanded entrance. The evening was spent in playing all kinds of games and dancing was the main feature of the evening. Miss Elsie VanDemburg rendered several pleasing selections on the piano.

Shortly before midnight refreshments were served and festivities came to an end. The Misses Edna Titus and Agnes Griffett arranged the party. Included among those present were Helen MacDonald, Daisy Schmidt, Helen Schmidt, Carol Hughes, Lucy Hughes, Edna, Olive, May and Grace Titus, Agnes Griffett, Katherine Bartel, Grace VanDemburg, Elsie VanDemburg, Helen Hand and Travis Nash, and Roy Herrmann Charles Nash, Frank Fetherston, Hippolyte Texier, Lemuel Woolston, Max Underhill, Clifford Kellogg, Clifford Causbrook, Norman Conover, Russell Lee, Elston Wakefield, Almon Doty, Roy Force, Kenneth Bennett and Arthur Nash.

BRIDE AND GROOM GIVEN SURPRISE RECEPTION

Mr. and Mrs. Charles Ernest Conover, who were married a week ago returned Saturday evening, from Washington, where they spent their honeymoon. When they reached the home of Mr. Conover's parents, Mr and Mrs. Charles Conover, of Elmwood place, they were greeted by a large company of relatives who were waiting for them.

All sat down to a fine "spread" after which the evening was spent in an informal social way. Mr. and Mrs. Conover have taken possession of their new home on Elmwood place.

Flemington.

The continued downpour of rain in this section of the State, Friday, broke the drought which had continued since early in August. Hundreds of farmers were compelled to cart water for their stock and household use. The supply of milk was greatly reduced because of the parched condition of the fields. Growing crops as well as friut were seriously affected by the dry weather.

The Presbyterian Brotherhood will hold its October meeting Thursday evening. The devotional exercises will be led by Elias Vosseller. The Woman's Auxiliary, under the direction of Mrs. M. M. Holcombe and Mrs. Clarence O. Johnson, will serve the dinner. Asa Jones will act as toastmaster for the occasion.

Mrs. Edward N. Danley was tendered a surprise Thursday evening, by a large number of her friends at her home in honor of her birthday.

Professor Norman Landis will give an organ recital in the Presbyterian church, tomorrow afternoon, before the Hunterdon county school teachers, who will be in attendance at the annual institute.

William McEwen, Elias Vosseller and Rev. A. W. Sonne will represent the Flemington Presbyterian church at the meeting of the synod which opens in the First Presbyterian church, Atlantic City, today.

—Daily Press want advs. pay.

POLICE MAKE RAID ON COLORED RESORT

Two Inmates Sent to Jail When One Turns City Evidence and is Released.

Arraigned on a charge of keeping a disorderly house on South Second street, Stella Green, colored, was sentenced to pay a fine of $20 with the option of spending sixty days in the county jail by Judge DeMeza in the city court, this morning. George Johnston and Joshua Diggs, colored men taken in the raid, were given similar sentences, and Vanni Brown, white, another frequenter of the place, will be arraigned tomorrow. The latter was taken ill in court and had to be carried out before his case was disposed of. Mrs. Gertrude Johnston, colored, gave evidence that incriminated the other defendants and in view of this fact she was allowed to go on a suspended sentence.

Patrolmen Martin and Thomas Flatley, doing duty in the West End at 11:30 o'clock Saturday night, were attracted by the terrified cries of a woman and hastened to the scene of the disorder. Screaming at the top of her lungs, Mrs. Johnston was battling with her husband on the porch of the Green woman's house. Johnston, who is employed by TenEyck & Harris, South Plainfield coal dealers, took his employer's horse and rig without permission, Saturday night, and drove to Plainfield, compelling his wife, who went to South Plainfield to collect $3 alimony, to make the trip with him. When the couple arrived in Plainfield, according to the woman, her husband drove directly to the home of Stella Green. Mrs. Johnston claims that the Green woman ran out to meet Johnston and hugged and kissed him in her presence. This aggravated Mrs. Johnston and she remonstrated with her husband, who in turn attempted to drag her into the house. She said she refused to accompany him and that he became enraged and hit her on the back and shoulders. This caused her to scream, attracting the attention of the policemen.

The arrival of the bluecoats was the signal for a wild scramble. Men of both colors leaped out of first and second story windows in the Green woman's house and fled in all directions. The police drag net snared five of the culprits before they had a chance to get away, but in court this morning Patrolman Martin Flatley declared that there was at least a dozen others in the place when the raid was made.

They were bustled in the patrol wagon and hurried to headquarters, occupying cells until this morning. An investigation of the premises later in the night revealed a big supply of beer and when asked in court this morning where it came from Mrs. Green claimed that she did not know it was there.

Mrs. Johnston revealed some stirring circumstances in her testimony. She said her husband had been a frequent visitor there and she knew that the character of the place was questionable. It has been under police surveillance for some time past and the raid Saturday night was the culmination of a long and watchful vigil on the part of the Flatleys.

"ELIZABETH DRY ON SUNDAY," NOT YESTERDAY, SAYS JONES

Thost who are proudly floating the slogan "Elizabeth dry on Sunday," will be treated to a rude jolt if they happen to "get wind" of a case tried in the Plainfield police court, this morning. Sheridan Jones, appearing before the bar of justice for the twenty-first time, on a drunk and disorderly charge, was asked where he got his liquor and replied "In Elizabeth."

Jones is blacklisted in Plainfield and said he took a special Sunday excursion to the county seat to get "teed up." This is the seventh time he has been arraigned before the present magistrate and Judge DeMeza, once more moved by the man's pleadings, let him go.

PERSONAL.

Mrs. William B. Mundy, of Lyman place, returned home Saturday after having been in the hospital for three weeks.

Harry Newcomb, of Portland, Me., arrived in Plainfield, Friday, to spend several weeks with his uncle and aunt, Mr. and Mrs. Charles L. Ryder, of Grant avenue.

Mr. and Mrs. C. Smith, Jr., of Watchung avenue, are the parents of a boy, born to them a few days ago.

Mrs. M. A. Bolan, of Dover, is spending two weeks with friends in this city and Dunellen.

Friends in this city have received word of the death of Mrs. Elmer Lynch, which occurred yesterday at Baltimore, Md., where Mr. Lynch is engaged in superintending construction work. Mrs. Lynch is well-known locally through having visited here regularly for years.

—Advertise in the Daily Press.

There's no good "grind" for the unsuccessful work [illegible] fails to utilize wan[illegible] advertising.

IN THE SPORTING SPOTLIGHT

F. O. E. LEAGUE WILL START NOVEMBER 5

Queen City Birds Will Meet Progress Aerie, of Newark, on Local Alleys.

The Eagles' Bowling League will get under way on November 5 with the Rahway bowlers performing on the alleys of Newark, and Progress stacking up aginst the Plainfield birds in the Queen City. The first game for the Elizabeth five will be on Friday, November 6, when they journey to Somerville for a tussle with the "yeas" of that municipality. The first home session of the Betsytowners will be on November 10, when the Newark members appear there. The schedule which will wind up on February 5, is as follows:

November—5, Rahway at Newark, Progress at Plainfield; 6, Elizabeth at Somerville; 10, Newark at Elizabeth; 12, Somerville at Progress; 13, Rahway at Plainfield; 19, Elizabeth at Rahway, Plainfield at Somerville; 24, Somervile at Plainfield; 27, Progress at Rahway.

December—3, Rahway at Somerville, Progress at Elizabeth; Plainfield at Newark; 9, Rahway at Elizabeth; 10, Newark at Progress; 16, Plainfield at Rahway; 17, Elizabeth at Progress.

January—6, Newark at Rahway; 7, Plainfield at Elizabeth; 13, Progress at Somerville; 14, Rahway at Progress; 15, Newark at Plainfield; 20, Elizabeth at Newark; 21, Somerville at Rahway; 27, Elizabeth at Plainfield; 29, Progress at Newark.

February—4, Elizabeth at Newark; 5, Newark at Somerville.

PLAINFIELD Y. M. H. A. MAY ENTER BASKETBALL LEAGUE

There is a possibility that the Plainfield Y. M. H. A. basketball team may enter the South Jersey State League that is now under consideration. If formed, the league will consist of eight teams representing Trenton, Camden, Asbury Park, New Brunswick, Perth Amboy, Morristown, Atlantic and Plainfield. The locals are willing to enter such a circuit and will undoubtedly give a good account of themselves as there are a few basketball players in this city.

There is also some talk of forming a North Jersey circuit, but this city was not mentioned in this list. There will be seven teams in that league including Passaic, Paterson, Elizabeth, Bayonne, Hoboken, Jersey City and Hudson City. Both leagues will probably be formed.

ARMY AND NAVY WILL PLAY AT PHILADELPHIA

Washington, Oct. 19—Secretary Daniels of the Navy, announced Saturday that he and Secretary of War Garrison had approved a plan whereby the Army-Navy football game would be played this year at Philadelphia, probably November 28.

An agreement to this effect between the Annapolic and West Point officials, Secretary Daniels said, had been practically assured.

The plan contemplates a five-year agreement. The Navy is given the choice of Philadelphia as its selection for this year's game. The Army will be permitted to decide upon next year's site. Selections will follow alternately, under the agreement, for a period of five years.

TWO PRACTICES NOW.

Captain "Al" Brynairski, of the Y. M. C. A. basketball team, announces that there will be two practices for the association squad this week, in order to get the team into shape for the opening game which will be played two weeks from next Wednesday. The regular Wednesday night workout will be held and the first team will engage in a secret practice Saturday night for a short time. Some of the new plays will be tried. The Chatham Club, champion heavyweight team of Brooklyn, has been scheduled for Saturday, November 28, on the local court.

—Daily Press want advs. pay.

HOPE CHAMPIONS TO BE GUESTS OF HONOR

Sunday School Flag Winners Will Be Tendered Chicken Dinner Tomorrow.

Although the baseball season of 1914 is now fast fading away the members of the Hope chapel championship baseball team have not yet been forgotten and they will be honored at a chicken dinner given by half a dozen mothers of the players at the chapel tomorrow night. The Hope team was the winner of the Sunday-school Baseball League this season and will have the trophy, that went with the title, presented to them at this gathering by the donor, Leo Slonim, the local jeweler, who has offered the cup for the past two years. The league this season proved to be somewhat of a farce, but the Fourth street ballists deserve all the honor that they get as they fairly won the title under the rules of the organization.

All of the members of the baseball team and the Young Men's Association of the chapel will be present and also a few special guests. The dinner will be an informal affair with speeches by the baseball captain and manager, the president of the club and also Jack Martin, coach of the basketball team. The dinner will begin at 7:30 o'clock.

The team was also honored in like manner last season, although it did not win the championship and had to be contented with second position in the standing.

The mothers that are responsible for the spread are Mrs. James Heron, Mrs. Thomas Hendry, Mrs. Aaron Snyder, Mrs. George T. Leighs, Mrs. Thomas Brown and Mrs. James Penny.

HOLY CROSS WARRIORS IDLE; WILL PLAY SAILORS NEXT

Because of the bad weather conditions last Saturday morning, Manager Doyle, of the Holy Cross football team, decided not to take any chances on the game and therefore canceled the game with the Michelin Tire Company team that was to have been played on the Cricket Field. A hard practice was held on Marshall Field instead and the local players will not have to wait for next Saturday, when they will have their hands full with Uncle Sam's middies.

Next Saturday will be a big day at the Cricket Field, as the boroughites will play the part of actors as well as footballists. They will be the hosts of the team representing the battleship Wyoming and the "movie" man will be there to take pictures of the interesting plays. The sailors have always been hard opponents of the Holy Cross team and will undoubtedly give them a strong run for the game Saturday. The team will probably practice twice this week to get them into shape to win their initial battle.

WESTFIELD WILL HOLD ONE DAY TOURNAMENT

Three one day tournaments on three successive days are on the schedule of the Women's Metropolitan Golf Association this week. The women golfers will play at Hackensack tomorrow, at Ardsley on Wednesday and at Westfield on Thursday.

The tournament on Wednesday at Ardsley will be the first that the W. M.G. A. has held on the course beside the Hudson. Play will begin at 10 o'clock, and it is expected that a large number of women golfers will play.

Plainfield will probably be represented by several good golfers in all of these tournaments.

Y. M. H. A. OPENER.

The local Y. M. H. A. basketball team will play its first game of the season against the Elizabeth team at that place on Thursday, October 29. This will also be an opener for the boys down the road and a good game is expected. The Elizabeth team practice twice every week and is going to try hard for the first game of the season.

BICYCLISTS IN DISPUTE

over whether the chainless or anti-chainless bicycle is the best may settle it as they see fit, but they never argue about the superior merits of the Reading Standard or any other wheel carried in stock by us. Easy running, graceful and stylish, light and strong, they cant be excelled.

We carry a full line of Hunters' Supplies.

LEO ZEISEL'S
222 WEST FRONT STREET.
Next to Proctor's.

YALE WALLOPED IN GOLF MATCH

Princeton Defeats Rivals in Ancient Game by Score of 22 to 8.

The members of the Plainfield Princeton and Yale Clubs, who are also members of the Plainfield Country Club, played a foursome golf match on the local club course, Saturday afternoon, Princeton winning by the overwhelming score of 22 to 8. During the summer Princeton beat the Yale team in baseball by a score of 10 to 1, and the latter thought it could "get even" in golf. Later on the members will have a tennis match and then wind up with a smoker. E. A. Stevenson and F. W. Wallace did all the scoring for Yale on Saturday, making eight points. The summary:

Princeton—F. O. Reinhart and E. J. Waring, 1; W. T. Kaufman and J. Whitney Baker, 2; D. H. Barrows and O. H. Fleming, 5; DeWitt C. Ivins, Jr., and Brown Rolston, 3; D. W. Taylor and Dr. B. Van D. Hedges, 3; J. P. Murray and E. J. Patterson, 8; H. J. Cochran and Samuel Cochran, 0; total 22.

Yale—A. M. Collens and H. L. DeForest, 0; R S. Rowland and H. S. Brown, 0; H. E. Butler and A. W. Andrews, 0; Gordon Abbott and Murray Rushmore, 0; A. W. Ransome and E. W. Jesscott, 0; Daniel Runkle and W. B. Tyler, 0; E. A. Stevenson and F. W. Wallace, 8; total 8.

D. O. Rogers was the winner of the Golf Committee Cup, scoring 11½ points. Others among the leaders in points were: Burnett C. Kenyon, 7½; L. G. Carman, 7; W. Lester Glenney and H. T. Eaton, 5½ each.

These cards were returned in the weekly sweepstakes event:

A. M. Collens, 82, 9-73; C. E. Lipscomb, 94, 21-73; D. O. Rogers, 82, 8-74; S. D. Lounsbery, 83, 8-75; H. E. Butler, 90, 10-80.

PLAINFIELD WILL MEET NEW BRUNSWICK QUINTET

The Plainfield Senior Elks' bowling team, headed by Captain V. W. Nash, Jr., will go to New Brunswick tomorrow night, and meet the "Bills" of that place in the second match of the State League. The Middlesex pinners dropped all three games to the Paterson Elks last week, while the locals could only get one game from Jersey City here in their first match.

There are at present six men trying for the Queen City team and two may split up in tomorrow's play. The local pinners are looking for three straight in this match. The New York team will also be the guest of the Elizabeth lodge.

SCHOLASTIC FOOTBALL

Saturday's Results.

Peddie Institute 3, Barringer H. S. 0.

Montclair H. S. 16, Central H. S. 7.

Newark Academy 7, St. Paul's School 7.

East Orange vs. Rahway, postponed.

South Side H. S. 0, Newton H. S. 0.

Lawrenceville School 15, Tome School 0.

Rutgers 2d Team 9, Montclair Academy 0.

Bloomfield H. S. 0, Dover H. S. 0.

Newman School 12, Cliffside H. S. 0.

St. Francis College 39, Lincoln H. S. 7.

Carlton Academy 46, Pingry H. S. 0.

Asbury Park H. S. 14, Neptune H. S. 0.

Atlantic Highlands H. S. 13, Chattle H. S. 6 (game unfinished, darkness).

Princeton Freshmen 20, Hill School 0.

Atlantic City H. S. 0, St. Joseph's College 0.

Northeast Manual Training School 40, Bordentown Military Academy 0.

Central H. S. (Phila.) 40, Princeton Prep School 0.

Plainfield H. S. 44, Randolph Military Academy 0.

Stevens School 7, Brooklyn Poly Prep School 0.

Trenton H. S. 12, Phillipsburg H. S. 0.

Perth Amboy H. S. 47, Freehold Military Academy 0.

O'TOOLE BACK TO PIRATES.

Pittsburgh, Oct. 19—Marty O'Toole, pitcher, who was purchased by the New York National League club August 31, has been returned to the Pittsburgh Nationals, from whom he was bought. It is announced New York declined to pay the balance of the purchase price. O'Toole has signed a 1915 contract with the Pirates.

—DON'T MAKE DON'T YOUR CREED If you have something to sell, some quest to pursue—do these tasks aggressively, through want-advertising!

RANDOLPH M. A. EASY FOR P. H. S. ELEVEN

Locals Went to Morristown and Defeated Soldiers by Score of 44 to 0.

The Plainfield High School football team journeyed to Morristown, Saturday afternoon, to play its first out of town game against Randolph Military Academy. The local football warriors had little difficulty in downing their opponents and came home with the large end of a score of 44 to 0.

Plainfield High School received the kick-off and immediately carried the ball to Randolph's one yard line on five plays. W. Peacock then carried the ball over and Rosenson kicked the goal. Rosenson had his "kicking eye" with him, for he kicked all six goals and two of them were from very difficult angles. Randolph chose to receive the ball and were downed on the forty yard line. After two plays the ball was fumbled and Plainfield recovered it on the forty yard line. The right side of Randolph's line was very weak and after several plays through tackle and guard Greene carried the ball over for the second touchdown. Plainfield again kicked off, but Randolph was forced to punt and Greene was tackled on the twenty yard line. Smith then caught a short forward and made a pretty run of sixty yards, being caught by the last man between himself and a touchdown. Plainfield again carried the ball over the line, but as Peacock was crossing the line he fumbled the ball and Semer fell on it for a touchdown. Rosenson kicked the goal as time was called for the first quarter. Score, P. H. S. 21, R. M. A. 0.

Plainfield scored two more touchdowns in the second quarter, one of them being a pretty twenty yard run by Rosenson. The third quarter most of the second team was put in and another touchdown was scored, after Semer received a forward pass from H. Peacock and ran for forty yards.

No touchdown was made in the fourth quarter, but Plainfield marched down to Randolph's four yard line when the ball was fumbled and a Randolph player fell on it. Randolph then attempted a kick, but it was blocked and fell in a big mud-puddle. Miller made a dive for the ball, but it slipped from under him and Robertson picked it up. Daniels caught him before he crossed the line and scored a safety. The ball was put in play on the twenty yard line when time was called.

The lineups:

P. H. S.		R. M. A.
Smith	right end	Webster
Berrien	right tackle	Kurdson
Chamberlain	right guard	VanMater
Wheelan	centre	Fitch
Pennock	left guard	Chalfir
Miller	left tackle	Walton
Semer	left end	Shrewsbury
Rosenson	left halfback	Erbeck
Greene	right halfback	Knaws
Peacock	quarterback	Morgan
Daniels	fullback	Robertson

Score by periods:

P. H. S.	21	14	7	2	44
R. M. A.	0	0	0	0	0

Touchdowns, Rosenson, Greene, Daniels, Peacock 2, Semer; goals from touchdowns, Rosenson 6; safety, Robertson; substitutions, Noonan for Semer, Moyer for Wheelan, Hand for Miller, H. Peacock for W. Peacock, Mumford for Chamberlain, Alpaugh for Greene; referee, Gardner, Lafayette; umpire, Patch, Plainfield; head linesman, Hutchinson, Lafayette; timekeepers, Shand and VanZandt.

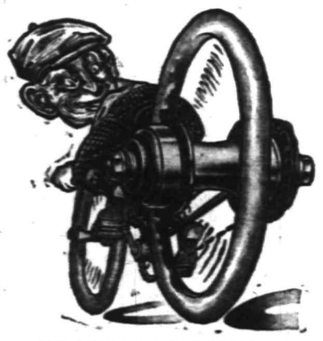

BICYCLE REPAIRING AND STORAGE
GEORGE L. SIMON
179 North Ave., opp. Depot.

EAGLE BOWLING ALLEY
Open to the Public
117 EAST SECOND STREET
Under the management of George Miller.

PARK GOLFERS TIE FOR HONORS

J. A. Wilson and Frank Thompson Divide Points for Trophy.

J. A. Wilson and Frank Thompson divided first honors for the President's and Oakmount Cups at the Park Golf Club, Saturday, each returning a net score of 81, while H. E. Blazier scored three points for the Oakmount trophy, scratch competition, returning a gross score of 92. These cards were returned for the two cups:

J. A. Wilson, 94, 13-81; Frank Thompson, 103, 22-81; W. E. Lough, 98, 14-84; Oliver B. Hill, 103, 18-85; H. E. Blazier, 92, 6-86; Rovle T. Phillips, 93, 7-86; W. P. Taylor, 93, 3-90; John Whitehead, 102, 12-90; Charles B. Morse, 104, 12-92; Dr. H. K. Carroll, 99, 5-94; Clarence J. Hand, 111, 12-99.

P. H. S. AND RAHWAY WILL BATTLE NEXT

State Football Champs Will Appear at Parker Field Saturday Afternoon.

The Plainfield High School football team has yet to be scored upon, but if Captain Peacock and his gridiron squad can say that after next Saturday's game they will also be able to claim a chance for the State scholastic title. The next game for the local team is with the New Jersey champions at Parker Field, Saturday, the Rahway H. S. team.

Rahway has always had the better end of most arguments with school teams in this vicinity, but the Plainfield boys know what this game will mean to them if it is won and will go into the scrimmage determined to win. The local eleven is working better than it has for the last few years and may spring a big surprise in the coming game. In the three games already played, all of which were victories, the Ninth street team has displayed remarkable ball and many were greatly surprised when the Westfield aggregation was routed. Last Saturday's performance is not to be overlooked, but the real test will come this week. If they should win or even tie the game, the local management could force the other big High Schools of the State to recognize them as title aspirants.

There will be several days of hard practice this week and no Wednesday game has been booked.

GOOD AND STINE PLAYED FULL GAMES SATURDAY

Two local athletes played in the college football games, Saturday, and both were on the losing side. Monroe Good played the entire four quarters at left guard for Colgate and his team was defeated by the Army at West Point by the score of 21 to 7. At the end of the first half the score was 7 to 7, but the soldiers ran away from their opponents in the end.

"Hub" Stine also played a whole game at right guard on the Springfield Training School eleven which was defeated by Williams 17 to 13. Next Saturday he will play against Norwich University at Springfield.

COLLEGE FOOTBALL

Saturday's Results.

Princeton 16, Lafayette 0.
Yale 28, Notre Dame 0.
Harvard 13, Tufts 6.
Pennsylvania 13, Navy 6.
Cornell 48, Bucknell 0.
Army 21, Colgate 7.
Dartmouth 42, Vermont 0.
Rutgers 17, Muhlenberg 7.
Union 13, Stevens Tech 7.
Pittsburgh 10, Carlisle Indians 3.
New York University 13, Haverford 7.
Fordham 28, Middlebury 0.
Lehigh 24, Carnegie 20.
Syracuse 19, Rochester 0.
Washington and Jefferson 28, Westminster 0.
Penn State 30, Ursinus 0.
Williams 17, Springfield Y. M. C. A. College 13.
Amherst 0, Trinity 0.
Colby 6, Massachusetts Aggies 0.
Maine 64, Norwich 0.
Bowdoin 20, Boston 0.
Michigan 3, Michigan Aggies 0.
Chicago 7, Iowa 0.
Minnesota 29, South Dakota 7.
Wisconsin 14, Purdue 7.
Franklin and Marshall 17, Swarthmore 0.
Holy Cross-Worcester Poly, postponed.
Virginia 49, South Carolina 7.
Gettysburg-Dickinson, canceled.
Phillips Exeter 14, Yale Freshmen 0.

FORTY SIX HOMERS OFF N. Y. PITCHERS

Boston Twirlers Give 39, Rudolph Being Hit for Nine of This Total.

The Giants pitchers, last season, cracked more under the strain when it came to being located for home runs than the Braves hurlers, Mathewson & Co. being dented for 46 four-baggers and Rudolph and his associates for 38. The surprising thing about the homers gleaned off the two staffs is that no less than sixteen were made off Christy Mathewson, whose work was just as able in 1914 as it was in certain of the preceding campaigns. Vic Saier, Cub first baseman, reached "Big Six" for a quartet of circuit clouts and Ivy Wingo and "Chief" Wilson, of the Cards, each got next to the Old Master for two. Nine homers are charged up against "Rube" Marquard, holder of the National League winning and losing streak records, Sherwood Magee and Gavvy Cravath, of the Phils, each nicking Richard Le Marquis for a brace of four-ply wallops in one controversy. Art Fromme permitted eight four-bag blows, Jeff Tesreau seven, Al Demaree three (two obtained by Frank Schulte, 1911 National League Chalmers car winner), George Wiltse two and "Rube" Schauer one.

Of the Boston pitchers, Dick Rudolph was stung for homers the oftenest. He has nine four-baggers marked up against his record, Cravath being the lone athlete to get two off the little Bronxonian. George Tyler's record in yielding homers is peculiar. He allowed seven, a batsman from each club making one. Bill James, who received more votes from the Chalmers Trophy jury than any other hurler, was, like Tyler, dented for seven four-ply smashes, the Phillies getting two and each of the other clubs except St. Louis one. Perdue yielded five homers during his brief Boston career, which may have been one of the reasons Miracle Man Stallings traded him to the Cards.

The players who got homers last season off the Giant and Brave pitchers are named below:

Off Mathewson, 16—By Saier, Chicago, 4; Wilson, St. Louis, 2; Wingo, St. Louis, 2; Dolan, St. Louis, 1; Kontechy, Pittsburgh, 1; Wagner, Pittsburgh, 1; Cruise, St. Louis, 1; Connolly, Boston, 1; Wheat, Brooklyn, 1; Luderus, Philadelphia, 1; Daubert, Brooklyn, 1.

Off Marquard, 9—By Magee, Philadelphia, 2 (both in same game); Cravath, Philadelphia, 2 (both in same game); Adams, Pittsburgh, 1; Mann, Boston, 1; Smith, Brooklyn, 1; Leach, Chicago, 1; Corriden, Chicago, 1.

Off Fromme, 8—By Beck, St. Louis, 1; McCarthy, Pittsburgh, 1; Schmidt, Boston, 1; Connolly, Boston, 1; Stengel, Brooklyn, 1; Corriden, Chicago, 1; Saier, Chicago, 1; Schneider, Cincinnati, 1.

Off Tesreau, 7—By Mann, Boston, 1; Connolly, Boston, 1; Wheat, Brooklyn, 1; Saier, Chicago, 1; Good, Chicago, 1; Clarke, Cincinnati, 1; Groh, Cincinnati, 1.

Off Demaree, 3—By Schulte, Chicago, 2; Connolly, Boston, 1.

Off Wiltse, 2—By Kontechy, Pittsburgh, 1; Groh, Cincinnati, 1.

Off Schauer, 1—By Luderus, Philadelphia, 1.

Home Runs Off Braves' Pitchers.

Off Rudolph, 9—By Cravath, Philadelphia, 2; Magee, Philadelphia, 2; Saier, Chicago, 1; Cruise, St. Louis, 1; Magee, St. Louis, 1; Miller, St. Louis, 1; Wilson, St. Louis, 1; Dolan, St. Louis, 1.

Off Tyler, 7—By Snyder, St. Louis, 1; Konetchy, Pittsburgh, 1; Becker, Philadelphia, 1; Bescher, New York, 1; Niehoff, Cincinnati, 1; Saier, Chicago, 1; Rigert, Brooklyn, 1.

Off James, 7—By Wheat, Brooklyn, 1; Corriden, Chicago, 1; Niehoff, Cincinnati, 1; Merkle, New York, 1; Irelan, Philadelphia, 1; Niehoff, Cincinnati, 1; Mitchell, Pittsburgh, 1.

Off Perdue, 5—By Paskert, Philadelphia, 1; Lobert, Philadelphia, 1; Magee, Philadelphia, 1; Merkle, New York, 1.

Off Crutcher, 4—By Carey, Pittsburgh, 1; Magee, Philadelphia, 1; Schulte, Chicago, 1; Luderus, Philadelphia, 1.

Off Cheatham, 2—By Cravath, Philadelphia, 1; Wheat, Brooklyn, 1.

Off Hess, 2—By Wilson, St. Louis, 1; Saier, Chicago, 1.

Off Davis, 1—By Mayer, Philadelphia, 1.

Off Strand, 1—By Meyers, New York, 1.

P. C. C. GOLF EVENTS.

Two ladies golf events have been arranged at the Plainfield Country Club, the first for Tuesday, October 27, and the other for Friday, Nov. 6. The one next week will be a match play. Prizes will be awarded for the first six teams and also to the beaten eight. The prizes will be presented by Williams Rogers. On November 6 there will be a handicap medal play and a prize will be donated by Clifton Wharton, Jr.

CONTESTS FOR BOY SCOUTS POSTPONED

Patrol Championship Will Be Held at Parker Field Saturday Morning.

The patrol championship contest between the Boy Scout troops was not held on Saturday, as scheduled, owing to wet grounds. The competition will be held next Saturday morning at Parker Field at 10 o'clock. There will be a parade preceding the competition, starting from the First Presbyterian church at 9 o'clock, halting under the railroad bridge in Park avenue to await the arrival of distinguished guests from New York on the 9:00 o'clock express from Liberty street, due here at 9:39.

A number of out of town troops came to Plainfield, believing that the exhibition of scout work would be held. An attempt was made to reach scout headquarters in all surrounding cities by telephone but some troops had started before word of postponement reached them. The reason the demonstration will be held next Saturday morning is because the field is engaged for every Saturday afternoon until later in November.

A new troop of Boy Scouts is to be formed tonight at the First Baptist church and on Thursday evening at Hope chapel. Boys enlisting in these new troops this week will be permitted to have places in the scout parade next Saturday morning.

ARTHUR MURPHY MAKES BEST INDIVIDUAL SCORE

Arthur Murphy, of this city, playing with C. E. Lipscomb, over the Plainfield Country Club course last Saturday, set a new club record for this year when he returned a card of 74 for the eighteen holes. Going out Mr. Murphy made a 38 and on the return went this score two strokes better.

He started out with two fours and then a five, after which came a three, that averaged him four for the first four holes. Two fives and three fours was the remainder of his card, which totalled 38. On the return Mr. Murphy started off and also ended good, making the first hole in three and the last in two. Four holes that took four strokes and three that took five made up his thirty-six for the last nines holes. His card is as follows:

Out ..4 4 5 3 5 4 5 4 4—38
In ...3 4 4 5 5 4 4 5 2—36—74

SOME PLAINFIELD TEAMS ASKED TO JOIN LEAGUE

Here is a chance for a junior baseball team to enter a New Jersey Boys' Baseball League that is now being formed for the season of 1915. One William McCarthy, of Elizabeth, is at the head of this organization and has invited a Plainfield team averaging 15 to 17 years, to enter. A trophy has been secured and will be given to the winner of the league.

There are several local teams that could enter the compact and any manager who has his team ready for next season can obtain full particulars by communicating with Manager McCarthy, of 218 Third street, Elizabeth. The Elizabeth man would like to hear from a local team as soon as possible.

ROD AND REEL

High Water Today.

Sandy Hook	7:40
Morgan's Station	7:50
Sewaren	8:00
Governor's Island	7:52
Jamaica Bay	8:10
Corson's Inlet	6:10
Centre street (Newark)	8:47

The pier at Midland Beach is the scene of some fishing these fine fall days. Weakfish, croakers, tomcods and flounders can be caught there. One angler caught several three-pound weakfish there Saturday.

This is the time of the year to go crabbing, as they are fat as butter and there are thousands of them to be had. Cheesequake Creek is a wonderfully good stream to fish, as it is safe for the smallest rowboat and handy to reach. The Shrewsbury River teems with big, fat crabs, as does famous old Shark River and the Manasquan.

A six-pound bluefish was landed on the Taurus one day last week. One man caught two monster blackfish, one weighing six and a half and the other eight pounds. Still another had a nine-pounder among his catch of ten blackfish, while many on board caught as high as eleven fish.

With a light west wind blowing yesterday, and all of the ebb tide to

fish in the morning, conditions were ideal for fishing in the bays. Quite a few launches were to be seen off Morgan's Station. Catches of a dozen weakfish were made off Money Island and the boundary beacon, and some croakers were among the fish caught between East Point and Keansburg.

VAIL-SMITH TEAM IS NOW IN LEAD

Took All Four Games in Dunellen Tourney Saturday and Goes to the Front.

Mrs. Fred Vail and Miss Florence Smith, playing in the Dunellen Women's bowling tournament, which is being rolled on the Presbyterian alleys, made a clean sweep last Saturday afternoon and now top the team list with four victories and no defeats. Both pinned in fine style and had no trouble defeating the opposing teams. Mrs. W. J. Smith and Miss Mabel Bennett secured an even break in their games, while Miss Luella Stryker and Miss B. M. Ward lost all four games.

The first game of the afternoon's play was the hardest of all and it was only after some fine playing that the Vail-Smith duo outpointed the Bennett-Smith combination. The scores were 179 to 169. The second game was easy for the former team and its 225 could not be touched by the opponents. A 212 and a 254, which was high score of the day, won the next two games for Mrs. Vail and Miss Smith from the Stryker-Ward couplet.

The two defeated teams then met in their match and the one composed of the Misses Bennett and Smith had no trouble in disposing of their opponents. The scores were 202 to 130 and 182 to 103. This puts the winners of Saturday's play on the top rung of the standings of the teams with a perfect percentage and the Dealaman-Smalley team is second with three wins and one defeat. Miss Florence Smith took the lead in the individual standings with an average of 114, which is considered good. Her teammate, Mrs. Fred Vail, holds second place with an average of 102, and Miss Mabel Bennett is third. The results:

Mrs. Fred Vail	90	122
Miss Florence Smith	89	103
	179	225
Miss Mabel Bennett	91	95
Mrs. W. J. Smith	69	86
	160	181
Miss Mabel Bennett	112	109
Mrs. W. J. Smith	90	73
	202	182
Miss Luella Stryker	94	77
Miss B. M. Ward	36	26
	130	103
Mrs. Fred Vail	97	102
Miss Florence Smith	115	152
	212	*254
Miss Luella Stryker	89	102
Miss B. M. Ward	38	49
	127	151

Standing of the Teams.

	W.	L.	P. C.
Vail and Smith	4	0	1,000
Smalley and Dealaman	3	1	.750
Wickham and Shively	2	2	.500
Bennett and Smith	2	2	.500
Crawford and Terry	1	3	.250
Stryker and Ward	0	4	.000

Individual Standing.

	G.	P.	Ave.
Miss Florence Smith	4	459	114
Mrs. Fred Vail	4	411	102
Miss Mabel Bennett	4	407	101
Miss Josephine Dealaman	4	403	100
Mrs. H. A. Wickham	4	399	99
Miss Luella Stryker	4	362	90
Miss Florence Smalley	4	352	88
Miss Helen Shively	4	322	80
Mrs. W. J. Smith	4	318	79
Miss M. M. Crawford	4	282	75
Miss B. M. Ward	4	149	37

ALL-AMERICAN FOOTBALL PLAYER FOR HOLY CROSS

Rumors have been passed around in football circles that Clarence Woodman, teacher of science in the Plainfield High School, and a good football player, will play halfback on the Holy Cross team. Mr. Woodman is a product of Colgate College and was intercollegiate All-American halfback while at that institution.

If he does play with the borough team the backfield will be greatly strengthened. Mr. Woodman has been coaching the High School eleven and if he can find the time will be seen with Holy Cross soon.

PROCTOR'S BILL.

The vaudeville for Monday, Tuesday and Wednesday at Proctor's consists of the following acts: Sager Midgley & Co., in a comedy sketch, "Taking His Temperature;" Hetty Urma, singing comedienne; "The Three Singers," who introduce some new popular songs; W. S. Harvey & Company, in his original offering, "A Room Upside Down," conceded to be the most unique juggling and balancing act on the stage, and Kelly & Williams, comedians. "The Million Dollar Mystery" will be shown on Wednesday.

MANY GAMES FOR PLAINFIELD GIRLS

Miss Sadie Rothberg Books Twenty-one Contests for City School Team.

Miss Sadie Rothberg, manager of the Plainfield High School girls' basketball team, has completed her schedule for the season of 1914-15. Many new teams will appear on the local court this year, such as Hackensack, Montclair and Bloomfield.

The first game of the season will be with the Alumni. This will probably be the first played in the new gym of the High School and should be a star attraction for the opener. Last year's team had a short schedule and played but six games, although they defeated the Alumni and North Plainfield. Plenty of material is available and Captain Irma Good expects to turn out a winning team this year.

The schedule:

Nov. 27—Alumni.
Dec. 4.—South Orange, at Plainfield.
Dec. 5—G. A. A. Play.
Dec. 11—Battin, at Plainfield.
Dec. 12—Plainfield, at Roselle.
Dec. 19—Plainfield, at Hackensack.
Jan. 8—Plainfield, at Bloomfield.
Jan. 9—Cranford, at Plainfield.
Jan. 15—North Plainfield, at Plainfield.
Jan. 16—Roselle, at Plainfield.
Jan. 22—Plainfield, at Westfield.
Jan. 29—Plainfield, at Roselle Park.
Feb. 5—Hackensack, at Plainfield.
Feb. 6—Plainfield, at Montclair.
Feb. 11—Roselle Park, at Plainfield.
Feb. 19—Montclair, at Plainfield.
Feb. 22—Plainfield, at North Plainfield.
Feb. 27—Bloomfield, at Plainfield.
Mar. 5—Plainfield, at Cranford.
Mar. 12—Westfield, at Plainfield.
Mar. 19—North Plainfield, neutral court.
Mar. 24.—Battin, at Plainfield.

WILL TOUR SOMERSET COUNTY.

Governor Fielder will tour Somerset county Thursday of this week, according to announcements made by the County Executive Democratic Committee. The tour will start at North Plainfield at 8:30 in the morning, when the voters of the borough will be addressed by county and congressional candidates. The last scheduled meeting of the day will be held at the Somerville armory in the evening. The tour will be made in automobiles. The speakers will include Allan B. Walsh, candidate for Congress from the Fourth district; Azariah M. Beekman, candidate for State Senator, and Francis E. Bodin, candidate for the House of Assembly.

COMPLAINT DISMISSED.

Mrs. Archibald Larmour, of 119 Madison avenue, was arraigned before Judge DeMeza in the city court, this morning, on a complaint made by Thomas Burke, of 434 East Third street, charging her with driving an automobile recklessly. Mrs. Larmour's car struck Burke at Park avenue and Front street, yesterday afternoon, slightly bruising him. The evidence offered by Patrolman Muir and other witnesses failed to reveal any recklessness on the part of the autoist and the complaint was dismissed.

PROGRESSIVE MEETING.

The Union County Progressive Committee will hold a ratification meeting in the Progressive headquarters, 55 Schwed building, 208 Broad street, Elizabeth, tomorrow night at 8 o'clock. The speakers will be Everett Colby, G. W. V. Moy, Congressional candidate, Assemblyman and county candidates. The committee will also hold a meeting Tuesday night, October 27.

JONES-COLE.

Miss E. B. Jones, of West Third street, and Edward F. Cole, of Plainfield avenue, were married last week at the parsonage of the Shiloh Baptist church, Rev. E. W. Roberts, pastor of that church, officiating. A few friends were in attendance. The couple wil continue to reside in this city.

MORLEY-FANTOM.

Miss Lillian Russell Morley, of West Third street, became the bride of Harold Fantom, of Monroe avenue, Saturday afternoon, at the residence of Rev. Frederic L. Greene, pastor of Hope chapel, of which the bride was a member. Mr. and Mrs. Fantom will reside at Bridgeport, Conn.

FUNERAL OF MRS. PELLETIER.

The funeral services of Mrs. William T. Pelletier, of Hillside avenue, who died Saturday morning, will be held tomorrow afternoon at Grace Episcopal church at 3 o'clock. Interment will be made at Hillside cemetery.

POSTPONE CREDIT MEETING.

The regular meeting of the Business Men's Credit Association, scheduled for tonight, has been postponed until one week from tonight, when the session will be held in the Frost building.

RASORES TO MEET.

The Rasores will meet tomorrow morning, with Mrs. B. O. Bowers, of Franklin place.

GRAPHIC CHAPTERS IN NEWS OF GREATEST WAR DRAMA IN HISTORY

Pitiful Scenes Mark the Flight of Belgians to Foreign Soil.

Frenchman Lauds German Discipline—Army One Great Machine.

DESCRIBING the suffering of Belgians fleeing their country, a London Daily News writer gives a graphic picture of the horrors of war. His story comes from Bergen-op-Zoom. Extracts are here given:

The fitful flames of little campfires throw a curious light on the haggard faces of the refugees who are crowding around to warm their bodies, the fires in which are running very low from absence of food.

It is but one of many such scenes here, down on the edge of the earthly hades from which these silent people were driven. You cannot escape them once you enter this vortex of human misery in which I have been caught.

Yonder in the clearing the refugees have fashioned with their sheets tents fearfully and wonderfully made. Some other city dwellers with an odd sense of country life reawakened by their plight have cunningly erected huts like schoolboys make when they wish to be particularly realistic in the desire to play gypsies.

Ever hospitable, Holland cannot at a moment's notice provide homes and shelter for nearly half a million people

Clutch Madly at Food.

Nearly 10,000 thick meat sandwiches which our party prepared were given away to people, in many cases positively ravenous. Eager hands grabbed for food, women with children in their arms appealed loudly, from the edge of crowds old men and women almost crying for joy accepted the aid.

At Wouw we found the military and Red Cross people without loaves for the multitude. In the schoolrooms tired women were sleeping on straw, but their children were crying for food and drink. We left them big baskets, which soon were wrenched open, and at the request of the commandant went to Heerlen.

"They are starving there," he said, and when we arrived we found it was only too true. Sisters of Mercy had done their utmost, but the people were still unfed. They conducted us to a barn filled with refugees. When they learned the nature of our mission they dashed out from the dark recess in a mass. Soldiers helped us to see that women with children received the first aid.

Kaiser's Iron Discipline.

A distinguished French artist who was sent to the front to get inspiration for war pictures was captured by the Germans at St. Gerard, near Namur. He gives the following accounts of his experiences:

"I was placed in the middle of a marching column, and as I was loaded with my knapsack and coat (a soldier near to me carrying my papers) I could take part in the sensations of the men under the iron discipline of the officers.

"Never were we allowed to open out as I had seen the marching Belgians do and let the air circulate. We plodded on the whole day, the only rest being when there was an occasional block on the road. The march was as if on parade. Should one fall out of step the shouts of his superior soon brought him up.

"Now and then men were waiting with buckets, and as the column swung by the soldiers dipped in their aluminium cups. Another man would be holding a biscuit tin full of sweets, or it might be handfuls of prunes, but still the march went on.

Postmen Stand by Marchers.

"It was remarkable to see the field postoffice at work. The armed, blue coated postmen stood by the marching column receiving the postcards handed to them. Sometimes an officer would hand over a fowling piece or antique with the address hanging from it.

"At noon I was handed over to officers, and I left the regiment. I was on the box seat of a char-a-banc full of officers and could observe the marvelous organization of the column. The pace was at a walk, but continuous.

"Ammunition wagons, fieldpieces, carts filled with flour, whole trains of enormous pontoons pulled by heavy horses and great traction engines pulling siege guns, landaus and motorcars filled with doctors and officers whose only distinguishing mark is a strip of color at the neck—all advanced at the same pace.

All Advance at Same Pace.

"Should a slight block occur the whole column would stop as one train, the drivers passing the message back by a pumping movement made with the fist on high. The warning of a declivity or bend in the road passed backward like musketry fire. All vehicles belonged to the army. Some had chalked on their gray sides, 'Berlin-Paris.'

"Sometimes the column would let an enormous gray motor omnibus dash by, and through the glass sides I saw staff officers bending over maps. Every driver and service man carried his weapons, the great wagons simply bristling with rifles.

"At last, at a village near the French frontier, I was set down in the lit tered mairie, where, at a long table lighted by the unshaded light of lamps, staff officers were quickly writing, giving out orders between the puffs of cigarettes. At a word the aids-de-camp stood at attention, clicking their boots, their hands at the side like a statue.

"After sleeping in the open hall the next morning I was given papers to return, one staff officer kindly giving me the used half of his military map."

A Shocking Revelation.

"I have just heard a story poignant in its misery," says a Bordeaux correspondent of the London Times.

"A mother went to see her son at a hospital. He was lying comfortably tucked in bed, his head wrapped in a bandage.

"'You do not suffer much?' she asked anxiously.

"'Non, petite mere,' replied the soldier, 'pas trop.'

"'The day is fine,' she continued. 'Let us go for a little turn in the garden. Your head will be all the better for it,' and she pointed to his bandaged brow.

"'Excuse me, mother, dear,' he said, 'I am a little fatigued.'

"'Well, tomorrow?'

"'Yes; perhaps tomorrow,' and she departed, happy in the thought of seeing him the next day. When it came and the invitation was renewed it was again declined. With a little less assurance the maternal heart became suspicious.

"'But you must be wounded more seriously than you said,' she said anxiously.

"'Bend near, mother, and I will tell you.'

She bent her head.

"'My two legs and my left arm have gone.'

"The shock was terrible; her beloved boy, so handsome, so charming in his nature! No, no; it could not be true. When the truth could no longer be denied on evidence of a frightened glance, she rushed a demented creature from the ward, crying out her misery."

Amid Whistling Shells.

Arthur Ruhl, a correspondent, arriving in London told of some thrilling experiences during the bombardment of Antwerp. He was under fire several times, especially when he accompanied a British surgeon into the zone between the inner and middle forts where they were caught between cross fires.

"I've seen all the war I want to witness," said Mr. Ruhl. "Like most other people, I've read the backneyed expression that shells whistle through the air, but I know now that they whistle louder than they do in any book.

"Through the courtesy of a British surgeon I was given the opportunity to enter the zone of combat in his automobile. We could see no Germans nor could we see shells, but we could hear them coming through the air after the distant boom of guns. My head began to feel hot, and I took off my hat. A moment after I had uncovered my head a badly timed shrapnel shell from the Belgian forts at our backs broke above our heads like a terrific thunderclap, and a piece of the shell shot past two yards from our heads. I then put on my hat, which, of course, wouldn't have helped much if any shrapnel came closer, but I felt more comfortable after that with it on.

"We had gone only a short distance when a German shell hit the road fifty feet in front of us and burst. Then one landed closer. It hit the ground so near to us that the sand was thrown into our faces. Even the surgeon decided it was getting unpleasant. When he took me back to town and we were about to separate a German shell came screaming through the air. I darted into another street just about the time it crashed into some houses."

Oddities In the War News.

Frank Diedmeyer has resigned as United States consul at Chemnitz, Germany, because it made the Germans mad to hear his wife speak English, the only language she knows.

One way German air men indicate the position of the enemy is by dropping long strips of tinsel, which glitter in the sun as they writhe toward the ground.

A German machine gun that greatly annoyed the French was inaccessible, so a corps recruited in a coal mining district drove a mine gallery fifty-five yards long up to and under the emplacement and blew up the gun.

Won a Coffin on the Braves.

D. J. Coffey, an engineer of the Winsted (Conn.) fire department, won a coffin as the result of the Braves defeating the Athletics in the world's series. So confident was C. O. Huggins, an undertaker of Collinsville, that the Athletics would win that he wagered a coffin against a new hat with Coffey. As the Braves clinched the championship Huggins packed a coffin large enough to hold Coffey, who weighs about 230 pounds, for shipment to Winsted in payment of his bet.

—Your "for sale" ad will be found and considered—probably investigated—by some of your "logical buyers."

—If you have a really desirable house or apartment to rent, your "ad" will constitute GOOD NEWS to some anxious people in this city.

HIGH SCHOOL NOTES.

Among the "fans" who saw the Army defeat Colgate Saturday afternoon were Instructors Beers and Woodman, both Colgate graduates, and Principal Lindsey Best and H. R. Hubbard.

Miss Gifford chaperoned a party of girls to the Randolph game Saturday afternoon. The young ladies who went were the Misses Elsa Palmer, Elizabeth Mumford and Marion Archer.

Roscoe Blanchard gave an informal dance at his home Saturday night. The following young people were present: Edward Ryder, Edward Crone, David Blanchard, Philip Schuyler, Rollman Parvin, and the Misses Dorothy Simons, Mary Simons, Ruth Moorhees, Marion Blanchard and Hildegarde Hamilton.

Miss Jeanette Neighbor, secretary to Mr. Best, has just returned after a week's absence. During her absence Miss Neva Waldorf, '13, substituted.

Walter C. Conhill, of Colgate University, has been the guest of Arthur McKay for the past two days. He visited the High School this morning.

Thomas R. Randolph, of West Front street, has resigned his position as representative for the local branch of the Metropolitan Insurance Company.

ORGANIZE MUSICIANS' UNION.

A preliminary meeting of musicians of this city and vicinity was held yesterday afternoon, at the Building Trades Council rooms. A large number attended the gathering among whom were several of the local men who are members of the Elizabeth Local Union. An application for a charter has been made, and fifty applications for membership in the new union have already been received.

TO RECEIVE DONATIONS.

The Plainfield Flower and Fruit Guild will receive donations of apples, oranges, grapes, grape juice, jellies, delicacies and flowers to be distributed among the "shut-ins" of the city, at the usual hours this afternoon and tomorrow morning.

Scene from "Seven Keys to Baldpate," at the Plainfield Theatre, Oct. 26.

SHOPS AND MERCHANTS

There Are Shops and Shops—Merchants and Merchants

"MERCHANTS" like poets are born and not made—Shops are not only born, they are made—Made by the People.

Plainfield Shops are here—Ready for business—Business that must be made by you—The Plainfield People.

Enterprising, Progressive men, "BORN MERCHANTS" have opened good shops, devoted to your service, convenience and needs—These Shops are well stocked with a wide range of articles that CAN satisfy and please the Critical—the Easy to Please—the Hard to Please. Why not TRY BUYING IN PLAINFIELD your home town and help make the "BORN MERCHANT" successful.

Get in direct contact with the PLAINFIELD STORE, where service is PERSONAL and responsibility is PERSONAL. This PERSONAL contact must mean—Better Goods—Better Values—Integrity on the part of the "BORN MERCHANT"—These are SOME THINGS you do not get outside of a community the size and importance of Plainfield.

And to get this contact

TRY SHOPPING IN PLAINFIELD
TRY IT YOURSELF
BE CONVINCED
DO IT NOW.

THE BUSINESS MEN'S ASSOCIATION

of Plainfield, N. J. *P. O. Box 575*

This ad by A. R. Tranchard.

INSANE SAVED FROM ASYLUMS

A State Law Which Provides For Home Treatment.

EARLY CASES ARE PAROLED.

Under the Hospital Out Patient Department System Convalescents Are Permitted to Return to Their Families, Where They Are Subject to Professional Observation.

A bill was passed, practically unnoticed, in the closing days of the last session of the New York legislature which, says Dr. Thomas W. Salmon in the Survey, marked as important a step in the care of the insane as has been taken in a generation. The bill, which is now a law and in effect, permits each state hospital for the insane to establish an outpatient department.

This opens a way for efficient treatment in the earliest stages of persons ill with mental diseases and at the same time makes it possible to discharge convalescing patients who previously had to be kept from friends and families because it was impossible to provide skilled observation and advice after they had left the hospitals.

The records of 5,000 patients admitted for the first time to New York state hospitals for the insane in 1911 show that in nearly a third of all cases the mental diseases had existed at least a year before admission.

Minor Mental Ailments.

The treatment of mental diseases in out patient departments is not an untried experiment. There are already three such clinics in New York and a very few widely scattered in other states.

To these clinics come cases rarely seen by physicians in institutions for the insane—a child brought by a mother whose quick intuition has told her that he is "different" from the others; a man who has found his accustomed work grown suddenly difficult and is conscious of loss of memory and rapidly rising irritability; a depressed old lady who realizes that some small misfortunes cannot be wholly responsible for the new anxiety which is dominating her life; the anxious wife of a man who "was always a good husband, although he drank a bit," but lately has become morose and suspicious and has lost four jobs in quick succession because "people are all against him;" the brother of a patient in a state hospital who anxiously inquires if it is "absolutely sure" that he will become insane because his brother did and who has worried so much about it that he can think of nothing else.

It would be unfortunate, however, to give the impression that early diagnosis and early treatment insure recovery in all cases of mental diseases or even in the greater proportion of them. There are several large groups of mental diseases in which early diagnosis and treatment are quite powerless to influence in any way an inevitably unfavorable outcome.

Under Physicians' Watchful Care.

With out patient departments able to extend into the communities the skilled observation and care now possible only in hospitals, many patients can be safely paroled, and at the expiration of six months or a year a large proportion of them permanently discharged.

The out patient departments can be operated as integral parts of the hospitals to which they are attached and the physicians, being supplied with all the clinical notes of patients during their hospital residence, can make treatment absolutely continuous. Under such circumstances many hundreds of patients can be paroled annually, with the understanding that regular visits, at first frequent—even daily—and later less frequent, will be made to the out patient departments where the physicians can advise both patients and relatives and closely observe the progress of the mental disease.

These are some of the immediate needs which out patient departments of the state hospitals will meet. It is difficult to predict just what the future development of the clinic for mental diseases will be and yet, so Dr. Salmon believes, it seems not too visionary to conceive of their growth into mental hygiene institutes in our larger centers of population in which many cases of mental disease will be successfully treated without the necessity of removal from their homes.

GRANDEST OF ALL AVENUES.

Sequoia Lane, In Yellowstone Park, to Surpass Any In World.

Sequoia lane in Yellowstone National park is destined to be the most beautiful avenue in the world, according to the annual report of the superintendent of the park to Secretary of the Interior Lane.

"On Oct. 30, 1913," the report reads, "there was planted on both sides of the road extending from the Sentinel bridge to Kennyville, on the north side of the Merced river, a row of sequoia seedlings. The rows were placed 104 feet apart, the trees in each row eighty feet apart. Oct. 30 has been designated as 'Arbor day' for the park, and the avenue has been named Sequoia lane. A future generation will there observe the most beautiful avenue in the world."

—Your "furnished rooms to rent" ad will probably afford "opportunity news" to some dissatisfied yet not hypercritical—renter.

Queer Things That Turn Up In the News

The town of Sabetha, Kan., possesses as citizens H. Rider Haggard and Robert Louis Stevenson.

At the Greene (Me.) fair William Haley, aged eight, exhibited a pair of young steers which he had brought up and broken.

A man from abroad registered at a New York hotel recently as Raymond de Bulow, "Russian, from London," because he thought it dangerous to be mistaken for a German.

In 1868 an employee of Nelson Negus of Marquette, Mich., lost a watch on the latter's farm. While drawing sand from a hill recently Negus found the watch. It still keeps time.

When lawyers tendered a "farewell" dinner to Joseph Lemkuhl his fiancee, Miss Margaret Reilly, seated at her home in Brooklyn, heard toasts offered to her health over the long distance telephone.

OUR MERRY CHRISTMAS TO THE POOR KIDDIES ABROAD.

A Noble Work In Which an Army of American Women Is Engaged.

Not a day passes without news of more killings in the frightful strife in which Europe is engaged and some men have calculated that by next Christmas 1,000,000 children will be fatherless because of the war.

It is to bring at least a little Christmas joy to these orphans that almost 2,000,000 American women have started a fund to send Yuletide remembrances abroad early in December. Contributions are being received by one newspaper in all the principal cities of the United States.

The Red Cross society is interested in the work and will help in the distribution of gifts. The latter will be sent in holiday boxes and will include a doll, a stocking full of candy, a bag of nuts, a Christmas card and a few pennies for each girl recipient and the same for the boys, with the exception that for them a toy will take the place of a doll.

The Christmas packages are to go to all the nations at war, the offering being strictly impartial.

Mrs. John Hays Hammond, wife of the eminent mining engineer, is chairman of the advisory board of the Christmas fund committee. Mrs. Eva MacDonald Valesh, an editor, is the treasurer.

The state presidents of the Woman's club movement are acting as a national committee with Mrs. Hammond and Mrs. Valesh. There are 1,700,000 members enrolled in the various organizations working actively for the success of this laudable enterprise.

COTTON BALL IS NEXT.

Women of Washington to Set Country Wide Example to Aid the South.

At a recent meeting of the officials and other leading spirits of the Southern society of Washington it was decided to devote the October and November meetings of the society to the furtherance of the great southern and national movement in the interest of the south's leading product—cotton. The November meeting will resolve itself into a grand cotton ball, which is expected to set the pace for similar balls all over the United States.

The officers of the society, who are entering into hearty co-operation toward the perfection of the plans proposed, include Claude N. Bennett, president, and Josephus Daniels, secretary of the navy, general vice president. Aiding them and really directing the affair and co-ordinating the many details necessary to success are committees of prominent social leaders.

HAS SLEPT TEN MONTHS.

Man In Massachusetts Hospital Gets Food Through Tube.

In the State hospital at East Gardner, Mass., is a man twenty-seven years old who has been asleep ten months and, in the opinion of Dr. Charles Thompson, is probably good for a year more. The authorities refuse to divulge his name.

"This man was brought here suffering mentally," said Dr. Thompson. "He is fed twice a day by tube, receiving milk, eggs and prepared cereals. His weight has remained practically the same."

TO THE MOTHER ALL CROWS ARE WHITE.

A neighbor told Mrs. Joseph C. Deal that her son, Chuck Deal, third baseman of the Boston Braves, had hit into three double plays.

"Of course," replied Mrs. Deal proudly. "Charlie always does right."

When it was explained to her that to hit into a double play is not considered just the thing in a world's series she was still unconvinced.

"That may be so," she said, "but Charlie will have to say it was not right. He knows best."

—You find the "short road" to employment when you tell what you can do—interestingly, frankly—in a want ad.

Of Interest to Women and the Home

FASHION HINT

By JUDIC CHOLLET

In the illustration this frock is made of silk gabardine braided and combined with charmeuse satin.

The same effect can be obtained by using wool material and velvet, for

LONG TUNIC DRESS.

such combinations are to be worn throughout the autumn and winter.

For the medium size the dress will require five and three-quarter yards of material twenty-seven inches wide, with one and one-half yards for the facing and collar to make as shown in the figure.

This May Manton pattern is cut in sizes for misses of sixteen and eighteen years and for small women. Send 10 cents to this office, giving number, 8361, and it will be promptly forwarded to you by mail. If in haste send an additional two cent stamp for letter postage. When ordering use coupon.

No..... Size.....

Name .....

Address .....

.....

Some Cookery Suggestions

SOME FALL FRUIT SALADS.

DINNER MENU.
Macaroni Soup.
Curried Veal.
Boiled Rice.
Orange and Apple Salad.
Apple Pie With Vanilla Ice Cream.
Coffee.

LOVERS of fruit salads find the fall a particularly favorable time for the enjoyment of these foods. The autumn fruits, like the apple and the grape, are essentials in the making of these salad dainties. Oranges, pears, peaches, grapefruit and the various nuts are useful salad ingredients.

Novel Salad.

Melon Salad.—Take a ripe melon and peel, removing the hard part of the flesh. Cut the edible part into fairly thick slices. Spread these on a dish and season them ten minutes before serving with salt, pepper and lemon juice or vinegar. Then arrange them neatly on a deep oval dish and send to table.

Mandarin Salad.—Take a dozen mandarin oranges, peel and quarter them and take out the pips. Put the fruit into a bowl, with sufficient powdered sugar to sweeten and cognac to flavor. Let them steep in this for an hour and serve in a salad bowl or fruit dish. In the latter case they should be decorated with glace or candied cherries.

Dainty and Delicious.

Orange and Apple Salad.—Peel three sound, tart apples and the same number of juicy oranges. Cut them into slices of the same thickness. Take out the orange pips and core the apples. Pour into a bowl half a pint of syrup flavored with grape juice or kirsch and add about an ounce and a half of powdered sugar. Place in the sliced fruit and let it steep for about half an hour. Then arrange it in a deep fruit dish, placing a glace cherry in the center of each slice of apple.

Put Up For Winter Use.

Apple Salad a la Russe.—Take two dozen peppercorns, three bay leaves, a dozen cloves, some honey and boil in vinegar. When this is cold arrange small russet apples in layers in a small cask, separating the layers with rye straw. When the cask is full pour in the prepared liquor, which should entirely cover the apples. Close the cask so as to be air tight and put into a cool place. Apples are served this way in winter in place of salad. Pears, apricots, peaches and plums may be prepared in the same way, replacing the straw by grape, cherry or fig leaves.

Anna Thompson.

Just Then the Little Glass Bottle Fell Out of Jack's Hand.

Daddy's Bedtime Story—

The Life Story Of the Little Glass Bottle.

JACK was whistling into a bottle as he and Evelyn ran to daddy.

"Want to hear the story of the little glass bottle?" asked daddy.

"Can you tell a story about a bottle, daddy?" inquired Evelyn, surprise in her round blue eyes.

"Why, yes!" replied daddy. "Things so seemingly commonplace even as a bottle can have charming romances woven about them.

"Now, that little bottle that Jack has. What was in it, Jack, when you first saw it?"

"Tablets, daddy. I had to take them when I had tonsilitis," explained Jack.

"Well, don't you think that little bottle must have been in a great many different places before it got into our medicine chest in the upper hall?"

"Yes, I s'pose so," said Jack, "but I never thought about it."

"We got it from Dr. Richards, and it came to the doctor done up in a box with heaps of other bottles of the same size, and they were wrapped up so carefully in cotton so they wouldn't get their little sides cracked.

"They were sent from the bottle factory, possibly from Millville, N. J. There is a big glass factory there, and very likely this little glass bottle was blown there."

"Blown there," inquired Jack, "by the wind, do you mean?"

"Well, yes; you might call it 'by the wind,'" said daddy, "but it really is blown by a man with a blow pipe or by a machine into forms made just the right size.

"But before you can blow a bottle you have to have material with which to blow. This is a thick fluid made by mixing bicarbonate of soda—the sort mamma uses in the kitchen—with pure sand, lime and another material, refined nitrate of soda.

Just then the little glass bottle fell out of Jack's hand and fell with a crash upon the brick hearth.

"There," said daddy, "that little bottle's future is not difficult to tell. It will soon find a resting place in the garbage can."

"But what will become of the pieces after they are taken away?" asked Evelyn.

"They will go to a reduction plant along with other refuse and come away from there perhaps as a fertilizer.

"You put the fertilizer on your garden, and perhaps the particles of that same little glass bottle may help to nourish a beautiful flower."

"Well," said Evelyn, "that all sounds like a fairy tale."

NEW JERSEY CENTRAL

TRAINS LEAVE PLAINFIELD.

For New York—2:10, 3:41, 5:08, 5:40, (5:52 except holidays), 6:27, 6:55, 7:22, (7:26 except holidays), 7:41, 7:44, (7:55 except holidays), 7:58, 8:12, 8:30 (except holidays), 8:36, 8:42, 8:59, 9:29, 9:53, 10:26, 11:27, 11:52 a. m.; 12:34, 12:58, 1:44, 2:25, 2:39, 2:55, 3:12, 4.01, 4.13, 4:36, 5:39, 6:25, 6:47, 7:41, 8:27, 9:27, 9:30, 10:15, 10:36, 11:43 p. m. Sunday—2:10, 3:41, 5:40, 7:23, 7:58, 8:52, 9:34, 9:49, 10:37, 11:52 a. m., 12:39, 12:58, 1:28, 2:09, 2:15, 2:55, 3:17, 4:29, 5:34, 7:14, 8:13, 8:27, 8:35, 8:39, 9:27, 10:21, 10:36 p. m.

For Newark—5:08, 6:27,, (7:05 through train to Newark), 7:41, 8:36, 9:29, 10:26, 11:27 a. m., 12:34, 12:58, 1:44, 2:39, 2:55, 4:13, 4:36, 5:39, 6:25, 6:47, 7:41, 8:27, 9:30, 10:36 p. m. Sunday—7:23, 8:52, 9:34, 10:37 a. m., 12:39, 12:58, 1:28, 2:09, 2:55, 3:17, 4:29, 5:34, 7:14, 8:13, 8:35, 8:39, 9:27, 10:36 p. m.

For Easton, Bethlehem, Allentown and Mauch Chunk—5:18, *8:20, 9:44, 11:27 a. m.; 2:00, 5:24, 5:44, (6:59 to Easton) p. m. Sunday—5:19, *9:44, 10:57 a. m.; 1:58, 5:44, 7:05 p. m.

For Wilkesbarre and Scranton—5:18, 9:44 a. m.; 5:44 p. m. Sunday—5:19, 10:57 a. m., 5:44 p. m.

For Red Bank, Long Branch and Asbury Park, etc.—3:41, 8:12, (9:29 Red Bank), 11:27 a. m., (12:34 Saturday only), (12:58 Red Bank only), (3:12 Red Bank only), 4:36, 6:25, 8:27, 11:43 p. m. Sundays—3:41, (7:58 Red Bank only), 8:52 a. m.; (9:40 Red Bank only), (2:15 Red Bank only), 3:17, (8:13 Red Bank only), 8:35 p. m.

For Atlantic City—3:41, 9:29 a. m. (12:34 Saturdays only), 3:12. Sunday—9:40 a. m 7:15 p. m.

For Philadelphia—6:28, 7:39, 8:45, 10:43 11:53 a. m., 12:42, 1:54, 2:45, 5:13, 6:44 8:47, 9:46, 10:48 p. m., 1:20 a. m. Sunday—5:19, 8:45, 9:39, 9:57, 10:39, 10:43, 11:41 a m., 12:42, 1:44, 2:45, 3:42, 4:39, 4:56, 5:39 6:39, 6:44, 8:47, 9:46, 10:55, 11:54 p. m., 1:20 a. m.

For Baltimore and Washington. Daily —8:45, 10:43 a. m., 12:42, 2:45 6:44 p. m

*Except Mauch Chunk. 6-4-tf

TRUSSES
NEW FITTING ROOMS
Elastic Hosiery, Supporters, Braces.
KNEE CAPS, ANKLETS, Etc.
William M. Walsh
North and Watchung Avenues.
Plainfield, N. J. 'Phone 1984.
OPP. DEPOT.

L. Moraller & Son
WATCHMAKERS and JEWELERS
WATCHES,
CLOCKS and
JEWELRY
Fine Watch and Clock Repairing a Specialty.
219 Park Ave. Plainfield, N. J.

—You may have an immediate task for a want ad—and yet not act wisely in failing to read them day by day.

Enameled Kitchen Ranges
(An Entirely New Process and Feature for Stoves)
It has always been our custom to introduce new features and new goods when they are of a practicable and desirable character. In introducing this New RANGE we will GUARANTEE it in every respect, and against CHIPPING OF THE ENAMEL. We will replace at our expense every range found defective in any way.
ENAMELED IN BROWN WITH GUN METAL FINISHED TOPS, thus eliminating all the drudgery involved in blacking and polishing.
A. M. GRIFFEN CO.
119-121-123 E. Front St., Plainfield N. J.
Two 'Phones 6—214

Startling News
We can write an automobile fire policy for as low a rate as 1%.
Can you beat it?
REAL ESTATE LOANS RENTS
GEO. M. CLARKE CO. Babcock Bldg. Telephone 205 Plainfield
INSURANCE OF ALL KINDS.

G. C. SMITH, Prop. Plainfield Tel. 2327-W. Dunellen Tel., 2642-R.
SMITH'S AUTO EXPRESS
Furniture and Pianos Boxed, Packed and Shipped
MOTOR VANS for Long Distance Moving
150 NORTH AVE., PLAINFIELD, N. J. OFFICE 229 FRONT ST., DUNELLEN, N. J.

TRY A PRESS WANT AD.

EDUCATIONAL.

The Hartridge School
202 WEST SEVENTH STREET,
Corner of Arlington Avenue.
A private school carefully graded throughout. Special arrangements for children not prepared for regular grades. Number in each class limited. Modern equipment. Eighteen instructors. Special teachers of French, German, Art, Music, Calisthenics and Dancing.
MONTESSORI and OUTDOOR CLASS for children under six years.
ELEMENTARY DEPARTMENT seven grades. Boys received in lower grades.
ACADEMIC DEPARTMENT five grades.
General and College Preparatory Courses. Certificate admits to Smith Vassar and Wellesley.
GYMNASIUM
Regular morning classes in Calisthenics and Aesthetic Dancing. Special afternoon classes in Gymnastics, Basket-ball, Fencing and Hockey.
Emelyn S. Hartridge, A. B., Principal.
For circulars or for further particulars address
Miss Hartridge, Oakwood, Tel. 35.

MR. LEAL'S SCHOOL FOR BOYS
Main School, 433 W. Front St.
Junior School, 450 W. Seventh St.
JOHN LEAL, Principal.
C. D. WARDLAW, Associate Principal.
9 8 tf

Plainfield Seminary
A PRIVATE SCHOOL FOR GIRLS
PRIMARY AND ACADEMIC DEPARTMENTS
COLLEGE PREPARATORY
ISABEL S. ARNOLD, Principal

SECRETARIAL
ELEMENTARY, REGULAR AND SPECIAL COURSES
At
HERR'S SCHOOL
(Plainfield Business College and School of English)
"One of the most complete EDUCATIONAL INSTITUTIONS in the State of New Jersey, devoted to BUSINESS EDUCATION."
All inquiries promptly attended to.
Call, 'Phone or Write
PROFESSOR A. S. Herr, Principal.
Woodhull & Martin Bldg., Plainfield, N. J.
m-w-f

Ninteenth Season.
MR. FREDERICK F. DAWES
Assistant Teacher with Mr. T. George Dodworth
12 East Forty-ninth Street, New York
CLASSES FOR DANCING AND POLITE TRAINING
AT
SEMINARY HALL
PLAINFIELD, N. J.
Commencing Tuesday, October 13, 1914 9 8 2mo

James Simpson Vail
Pupil of Joseffy.
Pianoforte Instruction
STUDIO—723 RICHMOND STREET.
'Phone 1360-W. 9 24 1m

HOTELS.

HOTEL WALDORF
HENRY WINDHAM, Prop.
EAST FRONT STREET.
Gottfried Krueger's Extra Beer on draught. Imported Wines, Liquors and Cigars. Hotel accommodations and private Dining Room.

HOTEL SOMERSET
Newly Painted and Papered throughout. Table Board and Rooms by Day or Week.
Piel Bros. and Kruger's Beer on draught.
W. G. FEASTER, Proprietor.
97 Somerset Street Tel. 991

WEINMAN'S CAFE
GENERAL NEWS TICKER.
Stock quotations.
Up to the Minute.
'PHONE 1527.

Excellent Butter
What is more essential to a good meal than Good Butter. You will find our Butter the best spread for bread. Both Creamery Butter and Fancy Print Butter at Reasonable Prices. Prompt Deliveries.
W. W. Dunn
Fifth St. Near Park Ave.

A. H. ENANDER
SANITARY PLUMBING, GAS FITTING. STEAM AND HOT WATER HEATING.
Contractor for Sewer Connection.
125 WATCHUNG AVE.

ARRIVAL AND DEPARTURE OF MAILS AT PLAINFIELD POSTOFFICE.

May 20th, 1914.

NEW YORK MAILS. Arrive—5:30, 8:00 8:40, 11:45 a. m., 1:30, 2:30, 5:00, 5:30 8:30 p. m., 12 midnight. Close—6:30, 7:45, 10:00, 10:45 a. m., 12 noon, 2:00, 3:50, 5.45, 7:45, 9:00 p. m.

SOMERVILLE AND EASTON. Arrive—8:40, 10:45 a. m., 12:45 and 7:08 p. m. Close—6:30, 7:45 a. m., 1:30, 4:30 p. m.

PHILADELPHIA—Direct. Arrive—5:30 8:00, 9:40, 11:45 a. m., 12:30, 2:30, 7:00 p. m. Close—6:30, 11:30 a. m., 1.30, 3:50 6:50, 9:00 p. m.

THROUGH FAST MAIL FOR EAST. Close—12 noon, 2:00, 3:50, 5:45 p. m.

DIRECT THROUGH FAST MAIL FOR WEST. Close—6:30, 11:30 a. m., 1:30, 5:00 and 9:00 p. m.

DIRECT SOUTHERN MAILS. Close—6:30, 11:30 a. m., 1:30, 7:00 and 9:00 p. m.

PENNSYLVANIA. West of Easton. Close—6:30 a. m., 1.30, 5:00, 7:00 p. m.

ELIZABETH—Direct. Arrive—5:30, 8:40 a. m., 1:30, 2:00, 5.30 p. m. Close 7:45, 10:00 a. m., 12 noon, 5:45, 9:00 p. m.

NEWARK—Direct. Arrive—5:30, 8:45 a. m., 1:30, 2:30, 5:30 p. m. Close—6:30, 7:45, 10:45 a. m., 12 noon, 2:00, 3:50, 5:45, 9:00 p. m.

WATCHUNG. Arrive—1.00, 6:45 p. m. Close—9:00 a. m., 5:30 p. m.

WARRENVILLE. Arrive—1:00 p. m. Close—9:00 a. m.

SUNDAY MAILS. Office open from 9:30 to 10:30 a. m.

A. E. HOAGLAND, P. M.

TIME TABLE
Plainfield Transit Co.

Auto Bus Service Between Plainfield and South Plainfield, Plainfield and Stirling, Plainfield, Warrenville and Mount Bethel.

PLAINFIELD and SOUTH PLAINFIELD

WEEK DAYS.

Leave Plainfield—6:30, 9:00, 11:45 a. m x1:00, *1:30, 4:00, 5:00, 6:15. *7:00, 10:30, *11:15.

*Saturday only. xExcept Saturday.

SUNDAYS.

Leave Plainfield—9:00 a. m. 12:00 noon. 2:00, 4:00, 5:00, 9:00 p. m.

LEAVE SOUTH PLAINFIELD.

WEEK DAYS.

Leave South Plainfield — 7:00, 9.30 a. m. 12:00 noon. 1:30, *2:00, *4:30, x4:45 5:30, *7:15, 7:30, 10:50, *11:45 p. m

*Saturday only. xExcept Saturday.

SUNDAYS.

Leave South Plainfield—9:30 a. m 12:15, 2:30, 4:30, 5:30, 9:30 p. m.

LEAVE PLAINFIELD.

Leave Plainfield—6.25, 8:15, a. m. *1:00, 3:00, 4:30, 6:25, *10:00, *11:00 p. m. Sundays and Holidays, 9:00. 10:30 a. m., 3:00 4:30, 6:30 p. m.

Leave Watchung—6:35, 8:25 a. m., *1:10 3:10, 4:40, 6:35, *10:10, *11:10 p. m. Sundays and Holidays, 9:10, 10:40 a. m., 3:10, 4:40, 6:40 p. m.

Leave Stirling—8:50 a. m *1:35, 5:00 *10:30 p. m. Sundays and Holidays, 11:0 a. m. 5:00 p. m.

Leave Warrenville—6:50 a. m. 3:30, 6:50 *11:30 p. m. Sundays and Holidays, 9:50 a. m. 3:30, 6:50 p. m.

Leave Mt. Bethel—7:00 a. m. 7:00 p. m. Sundays and Holidays, 9:45 a. m. 7:10 p. m.

PLAINFIELD, WATCHUNG, WARRENVILLE and MT. BETHEL.

WEEK DAYS AND SUNDAYS.

Leave Plainfield—6:25 a. m.; 3:00, 6:25, *11:00 p. m.

Leave Watchung—6:35 a. m., 3:10, 6:40, *11:15 p. m.

Leave Warrenville—6:55 a. m., 3:30 6:50, *11:30 p. m.

Arrive Mt. Bethel—7:10 a. m., 7:15 p. m.

Leave Mt. Bethel—7:10 a. m., 7:15 p. m.

Leave Warrenville—7:20 a. m., 3:30 7:30, *11:30 p. m.

Leave Watchung—7:30 a. m., 3:45, 7:40, *11:45 p. m.

Arrive Plainfield—7:50 a. m., 4:00, 7:55 *12:00 p. m.

*Saturday only.

Sundays and holidays the bus will leave for Watchung, Warrenville and Mt. Bethel at 9:00 a. m., instead of 6:30. Other trips will be the same as week days.

PLAINFIELD and STIRLING.

Leave Plainfield—8:15 a. m., 4:30 p. m

Leave Watchung—8:25 a. m., 4:45 p m.

Leave Stirling—9:30 a. m., 5:15 p. m. .15 a. m., bus connects with 9:27 a. m. train at Stirling for Newark. 4:30 p. m. bus connects with 5:15 p. m. train at Stirling, from Newark.

SATURDAY EXTRAS ONLY.

Leave Plainfield—1:00 p. m.

Leave Stirling—1:30 p. m.

SUNDAY ONLY.

Leave Plainfield—10:30 a. m., 4:30 p. m.

E. W. CAMPBELL, Mgr., 310 Park Ave. 'Phone 130. Plainfield.

COAL DEALERS.

TenEyck & Harris
Dealers in
LEHIGH VALLEY COAL.
Tel. 2081-J-2, South Plainfield, or 1155.

Kindling and Grate Wood.
Prompt deliveries. Orders received at
89 SOMERSET STREET.
JOHN MOBUS.
P. O. Box 320. Telephone 10-F-49.

N. MEYERS & SONS
COAL
COKE AND WOOD
Office tel. 1152-W. 121 Watchung Av.
Yard tel. 1911-W.
Fourth and Washington Streets.

REAL ESTATE
INSURANCE
MANNING & CURTIS
106 DEPOT PARK

B. KIVATINOS
(Successor to Kivatinos & Jelling).
Fancy Fruits, Choice Confectionery, Nuts, Cigars, etc. We make a Specialty of Olive Oil.
211 W. FRONT ST Tel. 386-W

RITZ Inc.
BABCOCK BUILDING
CANDIES, ICE CREAM
DAINTY LUNCH

FLOORS
Laying, Scraping, Finishing, Refinishing of Thin and Heavy Hardwood and Softwood Flooring.
Estimates Cheerfully Furnished.
GEO. E. WATT
314 NEW ST. Tel. 966-W

805 North Avenue, Telephone 290-W.
A. Colucci
SEWER & GENERAL CONTRACTOR
Estimates Cheerfully Given.
All work warranted. Best references.

PHONE YOUR ADS

ONE CENT A WORD

3COOP, THE CUB REPORTER — AS REVIEWED BY THE MILITARY CRITIC — BY "HOP"

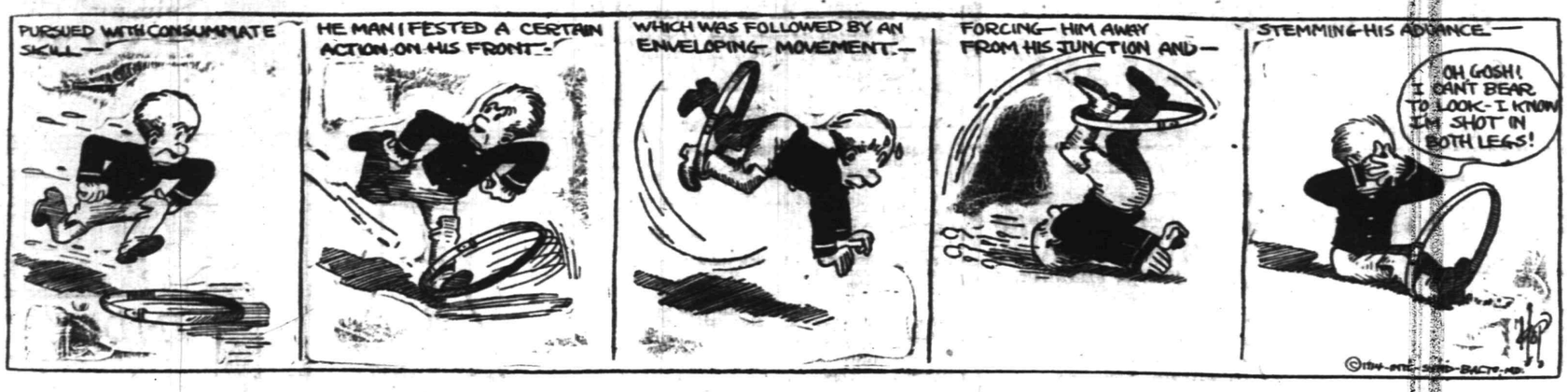

CONCERT NETTED $40 FOR SWEDISH LUTHERAN CHURCH

The concert and entertainment at the Swedish Lutheran church on East Seventh street, Saturday, was a great success for the little congregation. The church was filled with members and friends and a pleasant time was had by all present. The affair netted about $40. The program was as follows:

Reading of Scripture and prayer, Rev. K. A. Martin; words of welcome, Dr. Martin; song, quartet from Upsala College; declamation, Miss Helen Lundblad; violin solo, Mr. Lindstrom, of Upsala College; recitation, Rector Peter Froeberg; song, students of Upsala College; recitation, Water Peterson; vocal solo, Harry Kunkohn; address, Rector Peter Froeberg; song by students; remarks, Rev. Karl A. Martin. At the conclusion of the entertainment refreshments were served.

SOCIAL AND ENTERTAINMENT.

Under the auspices of the Workingmen's Circle, Branch No. 84, of this city, an entertainment and social was held in Knights of Pythias Hall, last night. Isaac Goldberg was chairman of the affair. Music was furnished by Prof. Kogan, accompanied by his pupils. There were recitations by Mrs. Goldberg and Harold Goldberg; also violin selections by Harold Goldberg and songs by William Walter. There were about 250 people present.

PATROLMAN SHOT HORSE.

A horse belonging to Samuel Pedd, of 933 West Second street, was shot by Patrolman Hendershott yesterday afternoon. The animal was down and out.

—Daily Press want advs. pay.

PAINTERS AND DECORATORS.

WOMEN'S EYES

Are the severest judges a paperhanger has. They'll find a "slight" if its hidden between the paper and the wall. Our paperhangers never slight their work; they do more than to perfectly please our patrons. They go so far as to try to perfectly please our patrons' friends. That is what brings us new contracts; that is why we are always busy; that is why every job we do is an advertisement for us—a satisfied patron cannot help talking about it. Let us talk to you about that job you contemplate having done.

L. B. Woolston. H. F. Woolston.

WOOLSTON & BUCKLE CO

Painters and Decorators.

143-145 NORTH AVENUE.

Established 1880. 'Phone 1086.

m-s tf

JAMES C. HANSEN

DECORATOR

DEALER IN

PAINTS, OILS, GLASS, VARNISHES, Etc.

East Front St., Plainfield, N. J.

Distributor of John W. Masury Son's Pure Colors Ready Mixed Paints, Etc.

The difference between a House and a Home is often only a matter of a judicious planting of Shrubbery, Trees, etc., to soften lines and cover up bare spots and corners. We have here in our Nurseries EVERYTHING for the decoration and improvement of your grounds and would be glad to supply your wants. Phone 1349.

Belleview Avenue Nursery Company

Off Park Av., near Hillside Cemetery

HENRY J. FORRISTEL, Mgr.

10 6 2mos.

MOVING PICTURES

At Washington School

TONIGHT

At 7:30 and 9:00 p. m.

Under Auspices of the Public Recreation Committee

PICTURES EVERY MONDAY, WEDNESDAY AND THURSDAY. FRIDAY FOR COLORED PEOPLE ONLY AT 7:30.

ADMISSION FIVE CENTS.

10 19 3 m-w-th

L. HASLWANTER

THE CATERER

728 WEST FRONT ST.

Breakfast, Luncheon, Dinner and Suppers for Weddings, Banquets and Private Receptions.

Fine Music for Dancing

I Furnish Everything

Culinary Art Specialties Delivered Anywhere

For Rent—Linen, China, Silver, Tables, Chairs, etc.

Soup, Sandwiches, Salads etc., in any quantity for Lodge or Church Parties. 9 30 3mo.

CARD OF THANKS.

Mrs. Jacob Kriney and family wish to extend their heartiest thanks to the many friends and neighbors for the kindness and sympathy shown them during the recent bereavement of husband and father.

Signed,

MRS. JACOB KRINEY.

Probably

You are not aware that we are selling bulbs of all varieties for pots or planting out cheaper than they can be obtained elsewhere.

We are cutting daily from our fifteen greenhouses quantites of Roses, Carnations, Chrysanthemums, etc.

Floral designs, wedding boquets and decorations at lowest prices; satisfaction guaranteed.

Cut Flowers delivered to any city in the United States.

Let us call on you and submit plans and prices for your landscape work; we have a large stock of evergreens, ornamental trees and shrubs.

Charles L. Stanley

Store 159 E. Front St. Phone 928

Greenhouses South Ave. Phone 331-J

Established 1872.

P. CASEY & SON,

Undertakers and Embalmers.

Office 116 Park Ave. | Telephone 2531 | Residence 417 W. 3rd St.

N. Y. Office, 10 E. 22nd St. Tel. 2094 Gramercy

A. M. RUNYON & SON,

UNDERTAKERS

402 Park Avenue. Telephone No. 40. Office open day and night. Office of Hillside Cemetery. New York office—50 Great Jones St. Tel. call 3245-Spring. New York Embalmers License—1220. New York Registered Licensed Undertaker No. 515.

CLASSIFIED RATES.

One cent a word for first insertion, one-half a cent a word for each subsequent insertion of the same advertisement for less than one month. Fifty cents a line for one month. **Double Charge for Capitals. No advertisement received for less than 10 cents. No display or black face type used in this column.**

The Plainfield Daily Press cannot give information regarding advertisements for which answers are to be sent care of the Press. Persons replying to office addresses must mail or leave written answers as stated in advertisement.

T. A. MOORE

UNDERTAKER,

612 E Sixth St.

Tel. 741-R

Estab. 1868 Tel. 2354

J. J. & C. A. HIGGINS

UNDERTAKERS.

Private Funeral Chapel

109-111 West Fourth Street

Auto Cortege for Long Distance.

H. DEMOTT

UNDERTAKER.

56 Somerset St. 'Phone 1128-W

L. L. MANNING & SON,

STEAM GRANITE WORKS

Corner Central Av. and West Front St. Opposite First Baptist Church.

DIED.

PELLETIER—At Plainfield, N. J., October 17, Annie R. Johnston, beloved wife of Willian T. Pelletier. Funeral services at Grace church, East Seventh street, Tuesday, October 20, at three p. m. Interment in Hillside cemetery.

REAL ESTATE FOR SALE.

FOR SALE—Two small houses, Nos. 660 and 662 South Second St. Apply J. T. Vail, 177 North avenue. 6 3 tf

FOR SALE—7-room house and lot, 50x180, all planted with fruit, and extra lot 100x100. H. Bergen, 967 Arlington avenue. 10 19 6

GREAT SACRIFICE—Must be sold, 10-room house with all modern improvements, hardwood floors, open fire places, good size lot; convenient to High School; don't fail to take advantage of this opportunity. Address "C," care Daily Press. 10 17 tf

MONEY TO LOAN.

MONEY TO LOAN on bond and mortgage. J. T. Vail. 8 20 tf

$6,000 TO LOAN at 5 per cent. W. H. Abbott, 134 North Ave. 5 7 tf

MONEY TO LOAN on mortgage. H. R. Linbarger, 146 Park avenue; 'phone 1515. 9 17 tf

MONEY TO LOAN on mortgage Manning & Curtis, 196 Depot Park. 10 14 tf

MONEY TO LOAN on bond and mortgage. Mulford, opposite depot. 12 28 tf

SITUATIONS WANTED—MALE.

COLORED man wants situation on gentleman's place, understands care and running of automobile; handy at any kind of work; best city reference. Inquire Keiderling Stables, 138 East Second street; 'phone 2075. 10 17 3

SINGLE man wishes position as coachman and gardener. Address Coachman, care Press. 10 19 3

HELP WANTED—FEMALE.

WANTED—A girl for general housework (white), good cook; no laundry; references. Apply evenings. Call 434 West Seventh street. 9 30 tf

EXPERIENCED chambermaid and seamstress (white) in family of 2 Call Mrs. Keller, 22 Somerset place; 'phone 1724. 10 19 2

WANTED—Two white girls, one as cook and laundress, other as chambermaid and waitress; reference required. 932 West Seventh street. 10 15 tf

WANTED—Girl for general housework. 44 Sandford avenue. 10 19 tf

WANTED—White girl for general housework, where chambermaid is kept; no washing; references required. 512 Stelle avenue, 'phone 1137. 10 7 tf

FOR SALE.

FOR SALE—Kitchen stove, good as new. 214 Berckman street. 10 17 6

FOR SALE—Eight tons of nut coal (cheap). 649 East Seventh street. 10 19 6

FOR SALE—Beautiful beaded glass dining-room dome, 24 in. size, in two shades of amber; suitable for gas or electric. Call at 39 Prospect place, boro. 10 19 6

FOR SALE—One smal barn, suitable for garage. 649 East Seventh street. 10 19 6

ALL SIZES of stove pipes for sale cheap. C. Jacobson, 441 West Third street. 10 17 6

LOST AND FOUND.

LOST—Black Scotch terrier; reward. 11 Rockview avenue, 'phone 365-J. 10 17tf

LOST—Saturday, silver horseshoe pin, four settings; reward. Kindly return to Press office. 10 19 3

LOST—Sunday, on Woodland avenue south of Belvidere, fox terrier (female), white and black marking; suitable reward. W. W. Pierson, 83 Commerce, Rahway, N. J. 10 19 3

LOST—Small French bull dog, wearing harness; reward. Sinn, 865 Clinton avenue. 10 19 2

MISCELLANEOUS.

INSURANCE, ALL BRANCHES AGENT FOR NATIONAL SURETY C. J. T. VAIL. 9 2 tf

TAXIDERMIST—T. W. Sisty, Wayside Park, opposite Dunellen car barns; 20 years' experience mounting birds and animals. 'Phone 1299-J, Dunellen, N. J. 10 14 2mo

HORSES AND CARRIAGES.

UNITED Express Co., disposing of all their horses and mares. Bargains for everyone, as all must be scold at once; suitable for general business purposes and heavy trucking; weight 1,000 to 1,500 pounds. Call and see Manager C. M. Welch, at office corner Orange and Nesbit Sts., Newark, N. J.; tel. 4193 Branch Brook. 10 2 12fmw

ROOMS AND BOARD.

APARTMENTS with private bath, also single rooms. Apply L. Hellstrom, 312 East Seventh street. 10 7 1mo

PRIVATE family offers rooms to rent with or without board, gentlemen preferred; excellent neighborhood; French spoken if desired. Address 95 Grove street. 9 28 1mo

SITUATIONS WANTED—FEMALE.

NURSE wishes position on invalid or nervous cases. Miss A. Gray, 6 Howard street. 10 9 tf

POLISH girl wishes position at general housework, references; good cook. 657 South Second street. 10 16 3

HELP WANTED—MALE.

WANTED—Young man, waiter. 119 North avenue. 10 17 3

FOR RENT.

HOUSES, $12 to $50; flats, $1 to $30; stores, $7 upwards. D. McInnes, 824 West Third street. Tel 1198-W. 6 30 tf

TO LET—Apartment, best location, all improvements; rent reasonable. 937 West Front street. 10 2 1mo

TO LET—Four rooms, all improvements, hot water heat; immediate possession. Inquire 307 Madison avenue. 10 8 tf

6-ROOM house to rent, city water and gas. 434 West Fifth street. 10 19 tf

TO LET—Attractive, up-to-date 8-room house, every improvement; select neighborhood. Key at 80 Mercer avenue. 10 6 1mo

FOR RENT— rooms, very cheap. J. Manley, 321 Park avenue. 8 20 tf

TEN-ROOM house, 418 East Second street; all improvements. William Newcorn. 9 11 tf

FOR RENT—On Madison avenue near West Seventh street, large 12-room house with all modern improvements, in first-class condition, for $35 per month; this is about one-half what the property should bring; don't fail to take advantage of this opportunity. Charles H. Lyman & Son, 220 Park avenue. 10 17 tf

TO LET—5 rooms, central, gas and city water; price per month, $13. Apply Lemuel A. Tunison, real estate and insurance agent, 325 North Front street cor. Westervelt avenue, city. 10 17 6

TO LET—6-room house and bath, with all improvements; just recently renovated, in good location and neighborhood. Apply 23 Vine street. 10 17 tf

FOR RENT—8-room house, all latest improvements, hot water heat, garage on premises, $35. Inquire 649 East Seventh street. 10 16 tf

TO LET—Eight-room house on South avenue, all improvements, garage; low rent to desirable party. Inquire VanHerwerden, 1312 South avenue. 10 16 tf

TO LET—Brick house, ten rooms, bath, all modern conveniences; central location, $35 per month. Your own broker or F. J. Hubbard, 109 West Fifth street. 9 23 tf eod

MOVING PICTURE OR STERE OPTICON SHEET FOR RENT; big enough for the largest hall. Apply Daily Press office. tf

TO LET—5 room apartment, central location; all improvements. Inquire 306 East Front street. 4 25 tf

TO LET—Office in the Kresge building, 130-138 West Front street; every improvement, rent reasonable. Chas. H. Lyman & Son, 220 Park avenue. 5 9 tf

FOR RENT—Large corner store and office in the Depew building, corner of Park and North avenues Chas. H. Lyman & Son, 220 Park avenue. 5 9 tf

4 AND 5 room apartment to let on Webster place, near Seventh street with improvements. Call 770 Woodland avenue. Tel. 1687-W. 10 28 tf

FOR SALE OR TO LET.

FOR SALE AND RENT—House 13 rooms, 3 baths, stable, large lot, choice location, near trolley. Charles H. Lyman & Son, 220 Park avenue. 9 30 tf

EMPLOYMENT AGENCIES.

MURRAY'S Employment Registry office, 326 West Front street, near Grove street, for reliable help only we always have good situations for such and only charge a very moderate fee. 'Phone 666. 3 6 tf

MRS. KELLER'S Employment Agency, 22 Somerset place; all nationalities; 'Phone 1724. 9 2 tf

WANTED TO BUY.

WANTED—Six Leghorn pullets, state price. Address N., Press. 10 17 3

THE FAMOUS

"WHITE LABEL"

CANNED GOODS

Noted for their fine flavor, wholesomeness and absolute purity.

You cannot procure better goods at any price.

Whole Asparagus	Asparagus Tips
Fancy Peas	Stringless Beans
Sweet Corn	Tiny Lima Beans
Tomatoes	Succotash

Special Prices by the Dozen or Case.

NEUMAN BROS.

GROCERS

Watchung Ave. and Fifth St. Telephone 760

Efficient and Rapid Delivery Service to All Parts of the City

Mono Storage

WAREHOUSE

North Avenue

OPP. FREIGHT HOUSE

125 East Front Street

HAND'S EXPRESS CO.

OLD RELIABLE

STORAGE

All Rooms Separate, Light and Dry

Furniture Packed and Shipped

Office 69 Somerset St 'Phone 541

MURRAY'S STORAGE WAREROOMS

THE OLDEST IN THE CITY.

AT 326 TO 332 WEST FRONT ST.

Near Grove St.; all the rooms are separate, airy and dry; large and small, at very moderate prices. Many years' experience in buying, selling, handling, packing and appraising goods.

Auction Rooms at 326 West Front Street.

R. Murray, Auctioneer, 326 West Front St. Phone 666

AUCTIONEERS.

The Leading Auctioneers

W. A. SCHORB & CO.

Also Dealers in Second Hand Furniture—Bought and Sold.

120 Madison Av., Jackson Bldg

Telephone 1701-W.

ADVERTISEMENTS

—FOR—

NEW YORK HERALD WORLD, TIMES, SUN, JOURNAL, TELEGRAM, AMERICAN, BROOKLYN EAGLE, GLOBE

—AND—

NEWARK EVENING NEWS

RECEIVED AT

PLAINFIELD DAILY PRESS

AT REGULAR OFFICE RATES.

ORGANIZED 1864

THE FIRST NATIONAL BANK OF PLAINFIELD.

A COMMERCIAL BANK WITH SAVINGS and SAFE DEPOSIT DEPARTMENTS.

FOUR PER CENT. INTEREST PAID ON SAVINGS ACCOUNTS.

Interest on Idle Money

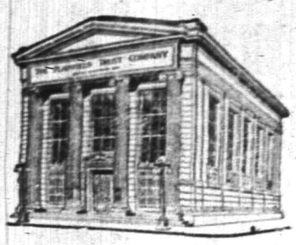

"The Bank that pays 4%"

A CERTIFICATE OF DEPOSIT
as
A TEMPORARY INVESTMENT

A Certificate of Deposit is a written acknowledgement from a bank that it has received from the person named thereon a sum of money which will be held as a deposit and will draw interest at a liberal rate up to 4%, the rate varying according to the length of time for which the Certificate is to run.

Those who have inactive funds which are awaiting permanent investment may deposit them on one of our interest-bearing Certificates, payable on demand or in a given number of months.

THE PLAINFIELD TRUST COMPANY

The New Call of South America

Tuesday, October 20, 8 P. M.
First Methodist Church
ADDRESSES BY
BISHOP OLDHAM
H. J. HEINZ OF PITTSBURGH
GLORIOUS VIEWS IN COLOR
DESCRIBED BY HERBERT S. HARRIS
MUSIC

The general public is corially invited to see and hear of the opportunities opened in the Continent which the Panama Canal is opening to North American influence.

Stuart's Shoe Shop

215 WEST FRONT ST.

If you are particular and prefer something exclusive in fall footwear, see our new English custom models with low heels and blind eyelets. We are showing a splendid variety of different designs, in tan, mahogany and black calf skin, and cordially invite your inspection.

Popular Prices

$3.50 and $4.00

COLUMBUS AUDITORIUM

WEST FRONT STREET
—FOR—
Receptions, Banquets, Concerts, Public and Private Meetings

Terms Reasonable, and Graded According to Privileges Required.
RESERVATIONS NOW BEING MADE FOR SEASON OF 1914-15.
Apply to W. H. FORRISTEL
1382 BELLEVIEW AVENUE. Telephone 2464-W.
Only Public Hall in Plainfield of Fireproof Construction.
10 14 3 wfm

LEARNING THAT THE MYSTERIOUS WOMAN IN "SEVEN KEYS TO BALDPATE" HAS CLAIMED TO BE HIS WIFE, THE RAILROAD PRESIDENT DEMANDS AN EXPLANATION.

Scene from "Seven Keys to Baldpate," at Plainfield Theatre, October 26.

AMUSEMENTS.

PLAINFIELD THEATRE

COUNIHAN & SHANNON
Managers

WEEK OF PHOTO PLAYS

TONIGHT, OCTOBER 19
LEW DOCKSTADER
IN DAD

TUESDAY, OCT. 20—
MARY PICKFORD IN
Tess of the Storm Country

WEDNESDAY, OCT 21—
EDMUND BREESE IN
THE MASTER MIND

THURSDAY, OCT. 22—
DUSTAN FARNUM IN
THE SQUAW MAN

FRIDAY, OCT. 23—
HAZEL DAWN IN
ONE OF OUR GIRLS

SATURDAY, OCT 24—
THE SEA WOLF

Matinees Daily at 2:30.
Evenings at 7 and 9 p. m.
PRICES FOR ENTIRE WEEK
Matinees—All Seats 10c.
Evenings—5c, 10c, 15c.

PROCTOR'S THEATRE

Monday, Tuesday, Wednesday

SAGAR MIDGLEY & CO.
In a Comedy Sketch
"Taking His Temperature"

HETTY URMA
Comedienne

THREE SINGERS
Singing

W. S. HARVEY & CO.
In His Original Offering
"The Room Upside Down"

KELLY & WILLIAMS
Comedians

WEDNESDAY
"The Million Dollar Mystery"

Photo Plays Changed Daily

PRICES
Matinee—10c, 15c.
Nights—10c, 15c, 25c.

Free Delivery Each Day
8:45, 9:45, 2 and 5 o'clock

Roth & Co.

Special

Boneless Bacon, weighs 1½ to 2 lbs; lb	17½c
Plate, Brisket and Naval	10c
Fresh Beef, lb	10c
Sirloin Steak, lb	18c
Porterhouse Steak, lb	18c
Link Sausage, lb	20c
Sausage Meat, lb	20c
CALF LIVER	
Rib Lamb Chops, lb	18c
C. Loin Lamb Chops, lb	18c
See these new Bonanza Hams, half or whole, no bone, lb	16c
Light Smoked Finnan Haddie, lb	14c
Fresh Killed Ducks, lb	23c
Fancy Eggs, dozen	32c
Strictly Fresh Eggs, doz	41c
Pork Kidneys, lb	12½c
Phila Scrappel, Little Neck Clams and Oysters, Fresh Fish	

FLOORS

HARDWOOD AND PARQUET.
Old Floors Refinished.
S. E. WARD & CO.
108 Depot Park, Manning Building.
Plainfield, N. J. 'Phone 322-R.

Notice of Election

Notice is hereby given that an election will be held at the various polling places in the City of Plainfield on
TUESDAY, THE THIRD DAY OF NOVEMBER, 1914,
for the purpose of electing one Member of the House of Representatives for the Fifth Congressional District: For Union County, one Senator, three members of the General Assembly, one County Clerk, one Sheriff, one Register of Deeds and Mortgages and one Coroner. For the City of Plainfield, at large: One Mayor, and from each of the four wards, a Member of the Common Council, a Justice of the Peace, and a Constable.

Polls will be held at the following places:

FIRST WARD.
First District—At No. 134 North Avenue.
Second District—At rear room of store No. 300 East Front Street.
Third District—At No. 545 East Third Street.
Fourth District—At No. 249 Johnston Avenue.

SECOND WARD.
First District—At No. 319 Watchung Avenue.
Second District—At No. 833 Webster Place, Garage.
Third District—At No. 420 Richmond Street.
Fourth District—At No. 1105 South Avenue.

THIRD WARD.
First District—At No. 440 West Fifth Street.
Second District—At Fisk's barn on Arlington Avenue, between Seventh and Eighth Streets.
Third District—At Neumann's barn corner Spooner Avenue and Essex Street.
Fourth District—At No. 937 West Fourth Street.

FOURTH WARD.
First District—At No. 200 West Second Street.
Second District—At No. 211 Liberty Street.
Third District—At No. 205 Grant Avenue.
Fourth District—At No. 1219 West Front Street.
Fifth District—At No. 937 West Third Street.
Sixth District—At No. 216 Lyman Place.

The last Registration Day for the correction and revision of the register of voters is
TUESDAY, OCTOBER 20TH,
from 1 to 9 o'clock p. m.

Those who have not personally registered, or who do not personally register October 20th, by signing the signature copy of the register of voters, cannot vote at the General Election. Voting at the primary does *not entitle you to vote at* the election, November 3d.

Polls open at 6 o'clock a. m. and close at 7 o'clock p. m.

JAMES T. MacMURRAY, City Clerk.
Dated, City Clerk's Office,
Plainfield, N. J., October 8, 1914.
10 8-19-27

CHILDREN'S EYES

Don't neglect them. Now is the time before the hard winter's work at the books. Headache and Neuralgia quickly relieved. No charge for consultation.

STILES & CO

Philadelphia Eye Specialists
AT 107 EAST FRONT ST.
EVERY THURSDAY.
Free Consultation.
Hours 10 to 4:30.

DULL, SPLITTING, SICK HEADACHE

Dr. James' Headache Powders relieve at once—10 cents a package.

You take a Dr. James' Headache Powder and in just a few moments your head clears and all neuralgia and distress vanishes. It's the quickest and surest relief for headache, whether dull, throbbing, splitting or nerve-racking. Send someone to the drug store and get a dime package now. Quit suffering—it's so needless. Be sure you get Dr. James' Headache Powders—then there will be no disappointment.

VAIL

JEWELER and OPTICIAN.

236 Park Avenue
OPPOSITE NORTH AVENUE.

HODGE'S PHARMACY

Y. M. C. A. BUILDING.
BELLE MEAD SWEETS.
Telephone 82.

EXECUTOR'S SETTLEMENT. Notice is hereby given. That the account of the subscribers, two of the Executors of William A. Gahagan, deceased, will be audited and stated by the Surrogate, and reported for settlement to the Orphan's Court of the County of Union, on Friday the Sixth day of November next.
Dated October 3, 1914.
ELIZABETH GAHAGAN,
WALTER J. GORMAN.
10 5 5-m Fees—$4.20

ESTATE OF ADAM NEUMANN, Deceased. Pursuant to the order of George T. Parrot, Surrogate of the County of Union, made on the application of the undersigned, Executor of said deceased, notice is hereby given to the creditors of said deceased to exhibit to the subscriber under oath or affirmation their claims and demands against the estate of said deceased within nine months from the seventeenth day of October, 1914, or they will be forever barred from prosecuting or recovering the same against the subscriber.
ASA F. RANDOLPH, Executor.
10 19 9m Fees—$11.10

—Your "help wanted" ad makes every worth-while work-seeker in the city an applicant for the position.

CLOTH AND BROCADED TOPS IN A WAVE OF POPULARITY

Even in these war times the influence of Paris is noted in these immensely popular patent Colt Button Boots—with cloth or brocaded tops.

We're showing 17 models in Patent Colt Boots. Many of them with cloth tops, with plain toes or tips — Spool, Cuban or Louis heels.

Priced $3.25 to $6.00.

Van Arsdale

127 E. FRONT ST.

CLOTHING ON CREDIT AT CASH PRICES

$1 WEEKLY TO ALL

IF YOU

can't buy that tempting new bargain suit you just saw advertised, call here and get the same thing at the same price but on easy terms of credit.

Why deprive yourself of the things you must pay cash for in order to buy wearables? We have been teaching people of moderate means the sensible credit way of buying clothing for many years now.

Won't you be our pupil, too?

CLOTHING, SHOES, HATS
J. A. LAURIE & CO
304 West Front Street,
PLAINFIELD, N. J.

UNION COUNTY ORPHAN'S COURT.

In the matter of the estate of Max Smelson, deceased, alleged to be insolvent.

Order directing executor to notify creditors to exhibit claims.

Pursuant to an order of the Orphans' Court of the County of Union made on the twenty-first day of August, 1914, upon the application of George Berse, executor of the last will of Max Smelson, deceased, notice is hereby given by the said George Berse, executor as aforesaid, to the creditors of said estate of Max Smelson, deceased, to exhibit to him under oath or affirmation their claims and demands against the said estate within six months from the twenty-first day of August, 1914 or they will be forever barred from prosecuting or recovering the same.
Dated Plainfield, N. J., August 22, 1914.
GEORGE BERSE,
Executor.
Robert Newton Crane,
203 Park Avenue,
Proctor.
s-24-9t-M

UPHOLSTERING

WINDOW SHADES
AWNINGS

Frank G. Wikoff
721 W. Fourth St. Tel. 2525-J.

Hoagland's Express

FURNITURE AND PIANO MOVING
Office, 116 West Second St.
Telephone 883-W.

—It pays to use the advertising columns of The Press.

SERVICE!

ORGANIZED 1868

PLAINFIELD SAVINGS BANK

PLAINFIELD, N. J.

INDUSTRY, VIGOR, THRIFT

"All successful men have been remarkable not only for general scope and vigor, but for their economic and saving qualities."
WILLIAM MATTHEWS.

How true the above is.

Industry, vigor and thrift go hand in hand. Success comes to people who save.

A suggestion—open an account with this bank, with whatever amount you can spare.

4% INTEREST PAID
ONLY SAVINGS BANK IN PLAINFIELD

An Eagle Eye

will weaken in old age, and have to be reinforced by properly adjusted glasses, as well as the meek and gentle eye. Don't neglect your eyesight when it needs assistance, any more than you would your health. We will test your eyes free and give you new sight by adjusting a fine pair of glasses to them.

LEO SLONIM

Optometrist
226 W. FRONT ST. PLAINFIELD, N. J.

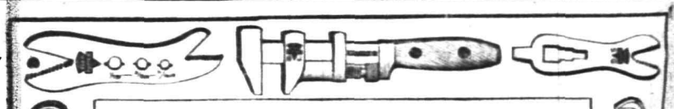

KEEN KUTTER

Wrench Tools

Every useful Tool that's needed to make things snug and tight. You'll find all the little low cost Wrenches as well as the higher grade Tools—and quality for quality, you'll find lower prices than you've ever seen.

Every useful Wrench and Tool that's needed is here and makes it still more interesting for you to **"Come in and Look Around."**

F. A. KIRCH & CO.,
205 Park Ave., Plainfield, N. J.
Phone 578

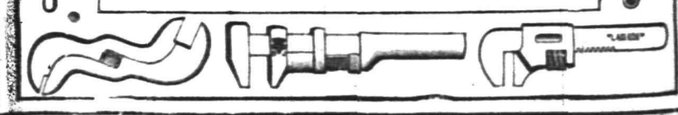

Just to Take the Chill Off These Mornings

Too early to start the furnace yet it's too cool these days to sit in your room without a little heat.

THE PERFECTION SMOKELESS OIL HEATER

is just the stove for these "between the season." It heats quickly, burns evenly; won't smoke smell or get out of order. We have several styles in japanned and nickel trim portable and finely finished reasonable in price.

Gayle Hardware Co.

GENERAL HARDWARE AND HOUSEFURNISHINGS
'Phone 398 Front Street and Park Avenue

TRY A PRESS WANT AD.

LOCAL NEWS OF INTEREST will always be found in the classified columns on the page before the last.

PLAINFIELD DAILY PRESS

THE WEATHER.
Fair tonight and Wednesday, gentle to moderate shifting winds, becoming south.
Max., 69; min., 44.

Established May 10, 1887. TEN PAGES. PLAINFIELD, NEW JERSEY, TUESDAY, OCTOBER 20, 1914. TEN PAGES. Two Cents a Copy, $5 a Year.

PAY TRIBUTE TO HERMAN SCHWED

Friends Give Surprise Dinner in Honor of Returned European Traveler.

EULOGIZED BY MANY

Mayor Stewart, Dr. Saunders, William Starr Bullock and Others Express High Regard for Guest, Who Replies Modestly.

Tribute to Herman Schwed as a citizen and business man was paid, last night, by about one hundred of his friends, who gathered at The Ritz for a dinner at which the guest of honor was felicitated on his safe

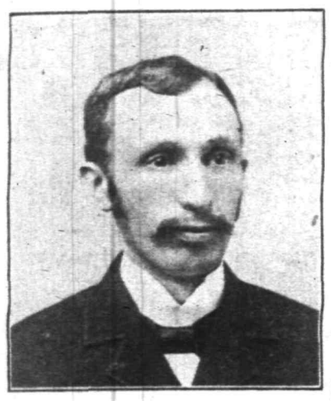

Herman Schwed.

return from a trip abroad. It was probably the most successful gathering of the kind that has ever been held in the city, and was arranged to be a complete surprise to the guest of the evening, by members of the Business Men's Association.

Speeches eulogizing Mr. Schwed in the highest terms were made by Charles S. Sminck, who acted as toastmaster; Mayor Percy H. Stewart, former Mayor William L. Saunders, of North Plainfield; former Councilman William Starr Bullock, Frederick G. Thomas, of Somerville; William Quick, president of the Somerville Business Men's Association, and Councilmen Leighton Calkins and Theodore Martin. Mr. Schwed replied in a few words, expressing his deep appreciation of the honor done him.

President A. E. Force, of the Business Men's Association, introduced Mr. Sminck as toastmaster in a few words, and the latter expressed his pleasure at being called for the task at such a time, when all joined with joy and thanksgiving for the return of Mr. Schwed, whose success had been well merited. "It gives me great pleasure to propose a toast to Herman Schwed," said the speaker and it was drunk by the gathering amid applause.

Prior to introducing Mayor Stewart, Mr. Sminck said that the Plainfield Business Men's Association was doing much good because of the high personnel of its members, and the belief in co-operation. He said that for the twenty-two years that he had lived in this city he had received full value for every dollar spent here. He praised the city, and said that residents are fortunate in that they can count among their blessings a lofty civic pride, high standards of citizenship, and a splendid city with splendid citizens, ideally situated. He then told of the advantages gained by living in New Jersey, after which he told of the high honor accorded him in introducing Mayor Stewart.

The Mayor was received with heartily applause, which frequently interrupted his remarks in reference to the guest of the evening. He said that it was an honor for him to be one to welcome one whom all delight to honor and whom he termed a broad-minded citizen. He said that the old world which Mr. Schwed had just left had been a revelation to us, and that things are happening over there now which it is hard to believe is possible in these days. The speaker then took up the pressing matters which have been brought about by the industrial depression in this city. "What are we going to do for the large number of skilled mechanics and men out of employment?" said the speaker. "It must be something that will not lessen their self-respect, and yet at the same time help the city. It is a matter that must be given serious consideration, for it is not a theory, but a hard condition which we are facing. We must take the matter under careful consideration, and find out how many have families, and how many are single; the class of employment needed, and many other necessary things, before we can intelligently solve the problem."

Saunders "Great Consolidator."

Dr. Saunders was introduced as the "great consolidator," and he opened his remarks with humorous stories applicable to the occasion. He referred to the consolidation fight as the "war across the brook," and said that when he asked why Mr. Schwed

(Continued on page 5.)

NEWARK AUTHORITIES HOLD LOCAL SUSPECT

Plainfielder Charged With Stealing Horse Will Face Grand Jury.

Charles E. Graber, of Clinton avenue, was held under bonds of $1,000, yesterday, by Judge Hahn, in Newark, to await the action of the Grand Jury on a charge of horse stealing. Graber, in company with Edwin J. Ward, of Brooklyn, was arrested in Huntington, L. I., at the request of the Newark authorities and his extradition to this State resulted. The man was charged with stealing a horse and rig which he is said to have hired Thursday from the stable of Clayton & Huff, 221 Halsey street, Newark. When Graber failed to return with the outfit the stable managers notified the police.

Graber is said to have met Ward in New York and the two drove to Long Island. At Huntington, it is said, Graber tried to sell the outfit to a saloonkeeper for $25. The latter became suspicious, however, and would buy only the harness. Without the harness Graber was unable to proceed. The police arrived shortly afterward and arrested him and Ward and then notified the Newark police. The two were brought to Newark, yesterday, by Detectives Horter and Jakes.

Ward proved to the court that he had met Graber in New York and was in no way concerned in the alleged theft of the horse and rig. He was discharged.

CHIEF KIELY SPEAKS AT STATE GATHERING

Local Police Head a Delegate to New Jersey Motor Vehicle Meeting.

Appointed by Mayor Percy H. Stewart as a delegate to the State Motor Vehicle Commission's meeting in Trenton, yesterday, Chief of Police Kiely was one of the speakers at the session, advocating more stringent and thorough examinations for license applicants. Chief Kiely suggested that the applicant's moral, as well as physical ability be taken into consideration by the examiners, declaring that individuals who knew how to run cars, but whose character was not up to the standard, were a menace to the community as chauffeurs. In taking this interesting stand the Plainfield delegate cited instances that have occurred here in which supposedly honest chauffeurs have sought employment from local residents and after a short period of service had robbed or committed some other crime at the expense of the employer. He said that an individual holding a State license to drive automobiles, or any other motor driven vehicle, should be thoroughly acquainted with what the law demands and should be a person of high moral standing in the community. He suggested that the motor vehicle commissioners inquire into the character and previous reputation of applicants before granting certificates.

Chief Kiely also commented on the manner in which various State judiciaries are dealing with violators of the motor laws. He advocated a stringent enforcement of the regulations and said that without the cooperaion of the magistrates of the communities the police were practically rendered helpless. Chief Kiely's remarks met with decided favor from the many delegates at the meeting and it is probable that some definite action will be taken on his suggestion at the next gathering.

The question as to which automobile is entitled to the right of way when two approach each other at a street juncture was one of the subjects discussed at the meeting in the State House. Morris R. Sherrerd, chief engineer of Newark, suggested that a plan now in force in Germany be adopted. This provides that when two machines approach the right of way be given to the vehicle approaching from the driver's right. It was agreed that such a plan would be all right.

Commissioner of Motor Vehicles Lippincott suggested that all of the traffic officers in the State be given instructions which would be practical if a uniform system of traffic laws be put in operation. It was agreed that George S. LaBarre, director of public safety in Trenton, and a member of the Commission, had used good judgment in issuing an order in his home city preventing cars from parking in front of fire hydrants.

FIRST WARDERS MEET.

The First Ward Republican Club met last night at the headquarters in the Frost building, at which time business of a routine nature was transacted. Another session is to be held next Monday evening.

ACCIDENTLY INJURED IN CLEANING WEAPON

Nineteen Year Old Girl Badly Hurt When Revolver Went Off.

While cleaning a revolver on the second floor of her parents' home on West Front street, yesterday afternoon, Miss Belle Murray, aged 19 year, had the misfortune to touch the trigger and the weapon was discharged, a bullet being sent into her body. The bullet was of the .32 calibre variety and entered the body near the heart passing between the lower portion of the stomach and the left lung. The missile passed within one-half inch of the heart. Although apparently mortally wounded the girl had presence of mind enough to crawl to a window and scream for aid, there being no one in the house at the time. Her terrified shouts were heard by a neighbor who rushed to her assistance. First aid remedies were applied, but when the victim acquainted the neighbor with the true nature of her injury a doctor was hastily summoned.

Dr. Carl Gesswein was the first to arrive and removed the bullet after a probe. The girl lingered between life and death last night, but the physician in charge of the case stated this morning that hopes are now entertained for her recovery. The position of the wound makes the case a particularly critical one.

In an endeavor to find something to occupy her time after her parents left the house yesterday afternoon, the girl went to the room of her father, where she found the revolver on the dresser. With the intention of cleaning the weapon she was taking it apart when it went off. The victim did not know that it contained a bullet and accidentally pulled the trigger.

The girl is well-known in the West End of town, although her parents moved to this city less than a year ago. She has a particularly jovial disposition and makes friends readily. The victim is the daughter of Mr. and Mrs. William Murray.

MISS GRACE P. KARR WEDS W. H. GIESE

Announcement was received here today of the marriage of Miss Grace Powell Karr, of this city, to William Harrington Giese, son of Mr. and Mrs. Philip Giese, of Westervelt avenue, last Saturday. The ceremony took place at the Church of Transfiguration, New York, Dr. Houghton, rector of the church, officiating. The coupe was attended by the groom's parents and Mr. and Mrs. C. D. Karr, of Forest Hill, Newark, relatives of the bride.

The groom is a graduate of North Plainfield High School in the class of 1910 and is now in business in New York as a draughtsman. The bride is well-known in this city where she has been a music teacher.

DISCHARGED FROM HOSPITAL AND ARRESTED AS A SPEEDER

Lewis Copperage, of 154 West 90th street, New York, was arrested at Muhlenberg Hospital, yesterday afternoon, by Patrolman John Kelley following a ten-day confinement due to injuries sustained in a motorcycle crash on East Seventh street. Copperage was charged with exceeding the speed limit when arraigned in court before Judge DeMeza, this morning, and through his counsel, Francis J. Blatz, entered a plea of non vult.

The man admitted his culpability and his counsel made a strong plea for leniency inasmuch as the offender had been punished by injuries received. He was driving a motorcycle which crashed into a car owned by Robert Rushmore. The latter was in court this morning, but did not press the charge against the youth, who formerly lived in this city. In disposing of the case, Judge DeMeza took into consideration the offender's punishment by injuries sustained and his long lay-off from employment together with the fact that he has borne an excellent reputation in the community. Sentence was suspended with a warning that a second infraction would mean a severe penalty being levied.

SUMMER HOME DESTROYED.

"Sunnhut," the handsome summer residence of E. E. Barney, of New York, located on Raccoon Island, Lake Hopatcong, was completely destroyed by fire Saturday night. The origin of the blaze is a mystery, as the place has not been occupied for several weeks. Mr. Barney is well known in Plainfield and many of his friends from this city have been entertained at Sunnyhut." The loss is placed at $10,000, partially covered by isurance.

—Daily Press want advs. pay.

TUBERCULOSIS EXHIBIT
with
MOTION PICTURES
and
LOCAL HEALTH EXHIBIT
at the
HIGH SCHOOL.
Public invited to attend this free educational project to continue until October 23.
Speakers tonight will be Dr. S. Adolphus Knopf, professor of pythisio-therapy, Post-Graduate Hospital and Medical School, New York, and Dr. Millard Knowlton, of the State Board of Health.
"For your better health in home and municipality."

HERBERT S. ROGERS TO WED MISS INMAN

Ceremony to Be Performed at Florence Villa, Florida, November 9.

Mrs. Lillian Jewett Inman has issued invitations to the marriage of her daughter, Miss Eleanor Virginia Inman, and Herbert Stevens Rogers, son of Mr. and Mrs. George T. Rogers, of North Plainfield, Monday afternoon, November 9, at 4 o'clock, at the residence of Mrs. Florence E. Inman, Florence Villa, Florida.

The engagement of Miss Inman and Mr. Rogers was announced on February 27 last. The former is a niece of the late Dr. F. W. Inman, who developed a large citrus territory in Florida. The announcement of the engagement was made at a reception and dance given by Miss Inman's mother, at which there were several Plainfielders.

At the same time that Mr. Rogers announced his engagement, he also announced that he had purchased an orange grove at Florence Villa and he has since been engaged in that business in the south. He also represents the Lake Region Fruit & Grove Company. He originally went to Florida at the suggestion of Duncan Bruce, formerly of New York, who is well known in this city and is now conducting a large grove in Florida. At that time Dr. Bruce announced his engagement to Miss Keyser, of Baltimore.

EDWARD C. STOKES TO SPEAK AT BOROUGH RALLY

Former Governor Edward C. Stokes has been announced as the chief speaker of the Republican rally to be held at Saengerbund Hall, the borough, next Monday evening, for which the Republican Club, of North Plainfield, has completed arrangements. This meeting will probably be the largest gathering of a political nature to be held in the borough during the present campaign.

Monday afternoon will be "campaign day" in the borough, as a number of the county candidates will spend the major portion of the day there in meeting with the leaders of the party and the voters. The speakers of the evening will include, aside from Mr. Stokes, Senator Leavitt, Joseph S. Frelinghuysen, Elijah C. Hutchinson, of Mercer county, candidate for Congressional honors in the Fourth district; Senator W. W. Smalley, candidate for re-election, and Ogden Hammond, candidate for the Assembly from Somerset county.

The committee in charge of the arrangements for the meeting, which will include a parade, is as follows: First district, J. V. E. Vanderhoef and Fred Armstrong; Second district, Edmund Rushmore and Andrew Lutkins; Third district, Henry DeMott and Frank Kesselring; Fourth district, Robert Clark, Jr., and W. C. Smith; Fifth district, Allen Cowperthwait and S. C. Mundy.

GRANTED AN ABSOLUTE DIVORCE IN VIRGINIA COURTS

Mrs. Ida Caroline Pittis has been granted an absolute divorce from her husband, Dr. Albert Pittis, on the grounds of desertion, by the Circuit Court, of Alexandria county, Virginia, Judge Thornton presiding, she having taken up her residence for one year in Alexandria. In the decree given she is to receive no alimony nor have any rights in the doctor's property. William N. Runyon and Charles A. Reed, of the firm of Reed & Hetfield, represented Dr. Pittis.

FEED WIRE BROKE.

Considerable excitement was caused at 4 o'clock yesterday afternoon, on East Fourth street, between Watchung avenue and Sycamore street, when one of the trolley feed wires broke. The "live" wire dangled in the air for sometime burning other wires and parts of trees with which it came in contact.

LOCAL WOMAN SUES FOR $5,000 DAMAGES

Mrs. Annie Jones Brings Action Against Public Service Railway Corporation.

In a suit to recover $5,000 remuneration for injuries said to have been sustained in alighting from a Board Street car in Elizabeth, October 10, 1913, Mrs. Annie Jones, of 1325 Evergreen avenue, appeared as plaintiff before Judge William H. Speer, in Elizabeth, this morning. The Public Service Railway Corporation is made defendant in the suit.

According to information brought out at the trial, this morning, Mrs. Jones was coming to her home in this city when the accident happened. She was hurrying under the arch of the New Jersey Central an Broad street, Elizabeth, to catch a train when she was struck by the car. Her left leg was broken and she was confined to her home for a number of weeks as a result of her hurts. The case went to the jury this afternoon.

PARTY LEADERS HOSTS FOR STATE CHAIRMAN

G. O. P. County Committee Entertained in Elizabeth Last Night.

Members of the Union County Republican Committe gave a reception at the Mattano Club in Elizabeth, last night, at which State G. O. P. Chairman Bugby was the invited guest. All of the county and State candidates were present at the affair and after the dinner the guests went to the Republican headquarters, where the party men held a rally meeting. William Newcorn, county chairman, presided at the meeting, and in a short speech impressed the importance of seeing that all Republican voters were registered today, this being the last opportunity voters will have of making themselves eligible for balloting at the November election.

Mr. Newcorn declared that next to getting the vote out at the election this was the most important proposition to be attended to by the party leaders. He announced the following schedule of events for the remainder of the week: Meetings at Hillside and Union, Wednesday night; Cranford and Elizabeth, Thursday night; Plainfield, Garwood and Kenilworth, Friday night, and two meetings at Westfield, Saturday night. The present plan is to have half of the candidates speaking at one of the designated places each night while the other half are at the other towns. At the conclusion of their speeches they will proceed immediately to the town not covered and alternate with the speaker who appeared there first. In this manner it is proposed to have all of the candidates present at each meeting.

State Chairman Bugby addressed the assemblage last night, imparting considerable valuable information and suggestions to the candidates campaigning for offices. He reviewed the present and past status of State finances and commended A. N. Pierson for his speech of last Saturday night, when he said that the Republican party had left $2,500,000 in the treasury for the incoming party. By the end of the fiscal year, October 31, 1914, this balance will have decreased to $2,300,000, according to the State chairman's estimate. He spoke of the efforts of the Democratic party to pass certain bills with a view to dodging the issue, among the latter being the Inheritance Tax, which, he declared, was substituted for the imposition of a State tax. He cautioned the committee against being fooled by the excuse holding the present war responsible for existing conditions. The speaker showed that the tariff under the present system is more to blame than the war and that the present business depression existed before the trouble in Europe broke out.

All of the county candidates and those running for State offices were present and made short addresses.

CONVOCATION MEETING.

The Convocation of New Brunswick is in session today at St. Bernard's Episcopal church, Bernardsville, with morning, afternoon and evening sessions. This morning there were reports from the different parishes and this afternoon missions will be considered with an address this evening.

PARENT-TEACHER MEETING.

Citizens of this city are invited to attend an "Acquaintance Party" under the auspices of the High School Parent-Teacher Association, at the High School next Tuesday night at 8 o'clock. At this time an oportunity will be given anyone who wishes to, to join the association.

—Daily Press want advs. pay.

RUSSIANS CONTINUE TO DRIVE GERMAN-AUSTRIAN ARMY BACK GAINING LAND LOST LAST MONTH

PETROGRAD REPORTS TAKING OF PRISONERS AND FUTILE EFFORTS OF GERMANS TO DOWN CZAR'S TROOPS NEAR PRZEMYSL.

SITUATION IN FRANCE COMPARATIVELY QUIET

Belgians Hold Position on Yser River—Rome Dispatch Says Austrian Fleet Has Failed in Attempt to Escape From Cattaro—Japanese Offer to Permit Germans to Surrender With Honor—Germans Claim Gains at Verdun.

Petrograd, Oct. 20, (Central News)—The Russians continue to thrust the German and Austrian army back from the Warsaw-Ivangorod front, compelling the enemy to withdraw step by step from the territory seized in September.

The German right wing stretching into Galicia has been making determined attacks in the last few days, as have also the Austrians under German commanders on the front of Sanob Staro-Miesto, south of Przemysl. Repelling these attacks the Russians in several bayonet charges took 15 Austian officers and more than 1,000 men. The Austrians failed in an attempt to cross the river San. No essential change in the Russian-Prussian front resulted from the hostilities of the two days preceding that.

The artillery fire of the enemy continues day and night along the Vistula river, under cover of which the Germans manoeuvre, says the official Army Gazette. They frequently attempt attacks which always fail. The Russians have in this part of the battle front been successful in their efforts to repel the enemy, and have been able to deal heavy defeats, as well as to destroy the enemy's bridging material. A considerable force of Germans was located October 14, southeast from Sandomir, as far as the Dniester.

Over a 135 mile front fighting began against the Austrians on Monday and Tuesday of last week, when a group of Austrians on the line from Sanok and Lisko was defeated in advancing to Sanbor. The Russians took as prisoners, seven officers and 500 men. On Wednesday the Russians again repulsed the Austrians at Sanbor, and made prisoners of three companies, with all of their officers. In the north it is estimated that the German forces that were engaged lost forty per cent. in killed and wounded. On the Deman the Russians found and buried 18,000 German corpses.

Two German aeroplanes flew over the city of Warsaw yesterday and dropped five bombs. It is stated that quite a number of persons were either killed or injured.

Paris, Oct. 20.—Following is the French war office statement made public at 3 p. m. today: "On our left wing the Germans continue their strong advances from Lille in the direction of Armentieres, Fourness and Le Basse. On the Meuse the enemy has attempted in vain to repulse that part of our troops which debouched on the right bank in the peninsula of Camp des Romains. To sum up, on the day of the nineteenth we made some little progress at different points on the front."

The war office this afternoon also gave out the following statement: "In Belgium, in spite of violent attacks on the part of the enemy the Belgian army has held its position on the line of the river Yser. There have been other actions in the region of Ypres between the Allied forces operating in this territory and the forces of the enemy."

London, Oct. 20.—A Central News cable from Rome says the Tribuna's correspondent at San Giovanni Di Medua wires that an Austrian squadron of three cruisers, twelve destroyers and three secondary vessels sortied from Cattaro yesterday in an evident attempt to run for the Austrian naval base at Pola. Two aeroplanes of the Allied fleet, which were circling over the neighboring mountains, discovered the vessels and apprised the Franco-British fleet at once. The Austrians were met with a heavy fire and one of the cruisers was seriously damaged. The entire squadron then returned to Cattaro.

An elaborate wireless apparatus has been discovered in a private house situated near the seaport town of Kirkcaldy, on the east coast of Scotland. The discovery is all the more important as the house in which the apparatus was found had an uninterreupted view of the Firth of Forth and it is believed that frequent communication with the German war vessels in the North Sea from this point caused the destruction of the British cruiser Hawke.

A despatch from Amsterdam says that the German war office at Berlin issued the following statement today:

"After several weeks of desperate resistance our troops have captured some of the forts surrounding Verdun. This opens the way for an attack on the main fortifications, and preparations for this are now being made. In the east the Austrian and German forces are meeting with continued success against the Russians. The situation in the west shows little change. The remnant of the Belgian army is opposing our Antwerp army near the coast. The French and British troops, apparently worn out by their efforts to check our advance, are leaving the burden of the conflict on the Belgians, who are showing great bravery. The enemy in this theatre of war seems to have exhausted his reinforcements, and to have weakened his line by extending it in the effort to keep our troops from the front."

Amsterdam, Oct. 20, (Central News Cable)—The Japanese commander has offered the Germans in the garrison at Kiao Chau Bay honorable terms of surrender which have been refused, says a dispatch from Tokio published in the National

(Continued on page 3)

Great Values In Good Blankets

BLANKETS 79c A PAIR. Size 45x72; gray and white.

BLANKETS $1 A PAIR. Size 58x76; heavy cotton in grey or white.

BLANKETS $1.25 A PAIR. White or grey, size 64x76.

BLANKETS $1.98 A PAIR. Extra heavy cotton, size 64x78.

BLANKETS AT $2.50 A PAIR. Fine white wool, size 58x78.

BLANKETS AT $2.98 A PAIR. White or grey wool blankets, size 66x80.

BLANKETS AT $3.98 A PAIR. Fine wool blankets, white or grey; size 70x80.

BLANKETS AT $5.00 A PAIR. Size 72x84; very fine wool blankets; various borders; big value.

SEMI-ANNUAL SALE OF NOTIONS

Planned and Prepared for in a Big Way---

GREAT VALUES IN WHICH ALL CAN SHARE

A HUNDRED AND ONE OFFERINGS IN DRESSMAKERS' SUPPLIES AND OTHER SMALL NEEDFULS OF VARIOUS KINDS. EVERY ITEM IS OF STANDARD QUALITY—WO DO NOT SELL THE OTHER KINDS. STOCK UP AT THESE LOW PRICES.

5c Safety Pins 2c
Card of dozen good pins, all sizes, a card 2c

10c Twill Tape 7c
10 yard rolls of English Twill Tape, all widths 7c

200-Yard-Spool Cotton, 2 for 5c.
International 5c White Spool Cotton, 2 spools for 5c

3c Darning Cotton 1c
Best Black, White and Tan Darning Cotton, at only 1c

10c Bundle Tape 5c
Assorted widths, dozen pieces in a bundle, for 5c

5c Pins 3c a Paper
Sampson's 5c Pins, full count, at 3c

5c Tape Measures 3c
Good strong 60-inch Tailors' Tape Measures 3c

10c to 15c Beltings, 7c a yard
All widths, in Black and White Inside Beltings at, a yard 7c

25c Slipper Trees 9c
For this sale only, these Hardwood Slipper Trees at 9c

5c Hooks and Eyes 3c
Good Rustproof Hooks and Eyes, black and white, at, a card 3c

5c and 10c Thimbles 3c
For this sale, lot of good Thimbles, various kinds, at only 3c

Ironing Wax 1c
Chinese Ironing Wax, with wood handle, each 1c

10c Pearl Buttons 5c
Lot of fine Pearl Buttons, various sizes, at only, a card 5c

25c Snap Tape 19c
Best Black and White Snap Tape, at, a yard 19c

15c Dress Shields 9c
Light weight Dress Shields, no odor, all sizes, a pair 9c

10c Lingerie Braid 5c
Six yard pieces of Lingerie Braid, with bodkin, at 5c

5c Iron Holders 3c
Good Asbestos Iron Holders, at only 3c

5c Snap Fasteners 3c
Best Fasteners, black and white, only, a card 3c

25c Prussian Binding 20c.
Black and White, nine yard rolls.

At 10 Cents
15c Hair Pin Cabinets.
15c Grip Fast Shirt Waist Belt.
15c Skirt Guage, with chalk.
25c Scissors.

15c Pins, 10c a Box
¼-lb box best Dressmakers' Pins, only, a box 10c

10c Darners 5c Each.
Stocking Darners, made of hard wood, all colors, each 5c

25c Tooth Brushes 9c
Lot of fine imported Tooth Brushes, your choice 9c

10c Corset Steels 5c
For this sale, 3, 4 and 6 hook Steels, at, a pair 5c

5c Corset Lacers 3c
Five yard linen or Mercerized Corset Lacers, each 3c

10c Pin Cubes 5c
Black and White Pins, assorted sizes 5c

5c Hair Pins 3c
Package of best Wire Hair Pins, straight or crimped.

10c Machine Oil	5c
15c Nail Brushes	8c
50c and 75c Hand Bags	39c
5c Darning Wool, a card	2c
10c Featherstitch Braid	5c
39c Hair Brushes	15c
10c Paper of Pins	7c
15c Silk Seam Binding	9c

Clever Models in Women's and Misses'
Suits, Coats and Dresses

Real elegance, perfect style and workmanship at every price. Our stocks have never been better.

EXCEPTIONAL VALUES.

Women's Suits	$10 to $19.50
Women's Dresses	$5.98 to $25.00
Women's Coats	$5.00 to $25.00
Women's Skirts	$1.50 to $7.50
Children's Coats	$1.98 to $7.50

Distinctive Hats

(Millinery Department, Second Floor)

The shapes and trimmings of which reflect the newest ideas in smart millinery—not only best styles, but decided price advantages that has been shared by many. Come and prove to your own satisfaction that this is the best place to buy your hats.

The Men's Section

"Chuck Full" of new things is the best way to say it. We could use this entire space and talk about the new Shirts, new Neckwear, Underwear, etc. All the new Arrow Collars are here.

Warm Underwear
For Men, Women and Children

Just enough cold in the air to remind you of our

COMPLETE STOCKS.

We handle only reliable grades—we represent goods exactly as they are. Lowest prices for every grade of trustworthy underwear.

The Shoe Department

Corner W. Front Street and Madison Avenue

Shoes for all the People

Shoes of Quality-- Shoes of Style--Shoes of Value

We invite you to come (and you'll be agreeably surprised) at the completeness of this Shoe Store and the satisfaction of getting just what you desire.

We are sole agents in Plainfield for the Famous **Sorosis Shoes.**

We Also Have the Educator Shoes

For men, women and children.

More New Waists

Dozens of styles to select from. It means only a small investment to get your choice of these fine dainty waists, from....$1.00 to $5.98

Rugs and Curtains

Never better prepared.

BIG ASSORTMENTS OF RUGS IN ALL SIZES

CURTAINS AND CURTAIN MATERIALS.

From a plain scrim to pretty fancy materials in a wide range of styles.

DON'T FORGET
The New Gloves.
The Best Corset Stock in Town.
Women's and Children's Hosiery.
Columbia Yarns.

THE BASEMENT FOR
House Cleaning Needfuls.
All Sheet Music 7c a Copy.

A. E. FORCE & CO.
"THE WHITE STORE"
We Give the Famous S&H Green Trading Stamps

moved, as they are no longer of any use since the county straightened the curve. The new stretch of road will not have any lights, which is a distance of about two hundred yards, as the Borough Council thought the lights could be more advantageously placed in a more populated section. As H. C. Lockwood gave the land over which the new road passes the old part will likely be given to him.

Warrenville.

The Mt. Bethel Social Club gave a dance at Mountain House, Saturday evening.

An old-fashioned "apple cut" was held at the home of Mr. and Mrs. William Ralph, of Mt. Bethel, Saturday evening. About four bushels of apples were cut for drying, after which a lunch was served. The remainder of the evening was spent in singing and playing games. About fifty were present.

A voting contest for the most popular young woman in Califon was held last week. The winner was Miss Cecelia Apgar, who received a majority of two hundred votes, the prize being a handsome set of silverware. Miss Apgar's main supporters were John H. Cooper and Peter Reinmann, of Warrenville, and Jerome Allgor, of Califon.

Miss Ethel Harrison visited her parents, Mr. and Mrs. Benjamin Harrison, of Coontown, Sunday.

The Coontown Ladies' Aid will hold its next social at the home of Mr. and Mrs. John Miller, on October 28.

Mrs. Rudolph Steffens is visiting in Jersey City.

Mr. and Mrs. Ernest Reinmann, of South Sterling, are the parents of a boy.

Mr. and Mrs. C. Wurster, of Brooklyn, who recently purchased a bungalow from the Kline Realty Company, moved in last week. Mr. Wurster, who is a blacksmith, will build an up-to-date blacksmith shop. Mr. Kuntz, of Newark, another purchaser of property from the same company, expects to build a two-family dwelling house in the near future.

Governor Fielder will pass through here Thursday.

Mr. and Mrs. William T. Cooper and daughter, of South Sterling, visited friends here yesterday.

The Jr. O. U. A. M., of Mt. Bethel, will give an entertainment and dance at Mountain House, Mt. Bethel, Saturday evening.

Mr. and Mrs. Howard Toms, Jr., visited Mr. and Mrs. W. H. Toms, of Basswood Lawn, Sunday.

—It pays to use the advertising columns of The Press.

—There's no good "alibi" for the unsuccessful work seeker who fails to utilize want advertising.

DUNELLEN

All the Happenings of the Day In Plainfield's Hustling Suburb.

William W. Walters and grandson, Alton Vail, spent Sunday at Phillipsburg with Mr. Walters' sister, Mrs. Katherne Homler.

Mrs. Lewis T. Churchill, of Fourth street, visited relatives in New York city yesterday.

WOMEN'S TOURNEY.

The games of the Women's Two-Team Tournament will be continued on the Presbyterian alleys this evening, and in these games it will be Miss Hazel VanAlstyne and Miss Mary Logan vs. Mrs. Emmet Dice and Miss Mabel Noyes vs. Miss Pearl Dodwell and Miss Ruth Voorhees.

Miss Katherine Samson, of New Market road, was a visitor at New Brunswick yesterday.

The former W. R. Hetfield house at the corner of Walnut street and Whittier avenue has been rented by the present owner, Henry Wrage, to F. Amos Johnson, of Prospect avenue, who will take possession on November 1.

W. Fowler Vail, of Front street, spent Sunday with an aunt at Hackettstown.

MISS RINEHART IMPROVING.

Miss Anna Rinehart, of Penfield place, is convalescing from her recent operation for appendicitis. She was able on Sunday to receive a host of her friends who have been waiting patiently to be permitted to see her since she was brought home from St. Peter's Hospital, New Brunswick, about a week ago.

PRIZE ESSAY HONORS.

The scientific branch of the Women's Christian Temperance Union holds contests each year under the auspices of its local, State and national departments, awarding prizes for the best essay written on a certain subject in the different departments. It will be recalled that the prize of $5 offered to the pupils of Plainfield High School by the local department of Plainfield, under the supervision of Mrs. T. C. Bodine, was won this year by a Dunellen girl, Miss Helen Swackhamer, daughter of former Mayor Harry J. Swackhamer. After being awarded first prize in the local contest, Miss Swackhamer's essay was entered in the State department contest and word has just been received that her paper has won the State prize of $5. The essay will now be passed on to the national department, and Dunellen, which has been so honored in the splendid achievement of this young woman, sincerely hopes that Miss Swackhamer may win the national prize, which is $25.

Miss Elsie Dusel, of Brooklyn, is spending a week in the borough as the guest of her uncle, E. J. Dusel, of Walnut street.

Borough Clerk William P. Deering is ill with malarlia.

Malcom Smith, of Washington avenue, entertained his mother from Brooklyn over the week-end.

Wilson S. Frederick will on November 1 move his office as general agent of the United States Express Company from Philadelphia to New York.

Miss M. M. Crawford, teacher of English in the grammar grades of our schools, entertained three former teacher friends from Hasbrouck High School over the week-end.

Miss Edith Wyckoff, daughter of former Mayor and Mrs. William Wyckoff, entertained a cousin from Jersey City over the week-end.

SCHOOL NOTES.

A week from this evening, October 29, will witness the opening of night school in the Lincoln School. The session will open at 7:30 o'clock. The grading of the grounds about the new school, under the supervision of Charles Clark, has about been completed. Six new branches have been added to the manual training department, making a total of 20 fully equipped branches in all. Recent new features of work in this department are bookbinding and chair seating. A general teachers' meeting was held in the Lincoln School at 3:45 this afternoon.

TO HOLD BANQUET.

After considerable discussion as to whether the present times were opportune or not, it was finally decided by the members of the Board of Trade, at their monthly meeting, last night, to hold its annual banquet. The event will be held some time during the middle of December. The committee in charge as named by President E. J. Dusel is as follows: Joseph G. Walton, chairman; E. B. Latham, Lewis T. Churchill, Earle M. Jones, E. H. Dean, H. S. Garretson, H. J. Swackhamer, John P. Fenner, John Fedderman, J. E. Dix, A. N. Randolph and Percy R. Abbott. A communication was received from a Edward B. Jennings in which he stated that it had occurred to him that it might be possible to enlist sufficient capital in Dunellen to rehabitulate the Norton Iron Works, locating the business in Dunellen. Mr. Jennings stated that he held the position of chief engineer of the old regime and that he would agree to act as general manager at a fair salary plus a share of the profits. Mr. Jennings neglected, however, to state in what city or town the business of the company had formerly been located. John Fedderman created much laughter by suggesting that it might have been Belgium. The secretary was instructed to write Mr. Jennings advising him that the Board knew of no person or persons who might care to invest money in the enterprise.

A communication was received from Dr. E. B. Shaw, a practising physician of Albermarle, N. C., who formerly resided in this State, and evidently prefers good old Jersey to the bright and sunny South, as he wants to move back. The doctor is considering Dunellen as among the places in this State that it may pay him to pursue his profession, as in his communication he asks our population, the average house rent and the number of physicians and churches that there are here. He also wanted to know whether a Masonic lodge was located here. The communication was referred to the secretary to furnish the information desired.

A communication was received from Baker & Grover, of Newark, regarding a site for a skeen silk dye factory. The factory is to be a one story affair and is to cover 20,000 feet of floor space. It will furnish employment to 100 men. Among the municipal requisites are salt water, sewerage, drainage, etc. The communication was referred to the manufacturing committee.

The matter of a much needed storm sewerage system was broached by President Dusel, and after being discussed at length it was decided to call the Council's attention to the borough-wide need of such a system, emphasizing particularly the imperative need in that respect of the area bounded by Washington avenue, North avenue, Madison avenue and Bonegut Brook, and recommending that the cost of the improvement be assessed against the property benefitted.

The attention of the meeting was called by Edward H. Dean to the condition of the old flag pavements on the east side of Prospect avenue between Walnut street and Centre street, and on the same side of that thoroughfare between the railroad and Grove street. After being discussed at length it was moved that a communication be addressed to the Council congratulating them upon the improvements made to date in relaying the old flag walks of the borough and calling their attention to the condition of the aforesaid walks.

Other business included favorable action taken upon the application of Walter Muller for membership and the appointment of a nominating committee, composed of E. H. Dean, chairman; L. T. Churchill and Lewis Schneider, to make preparation for the approaching December election.

—DON'T MAKE DON'T YOUR CREED ? you have something to sell, some duty to perform, do their tasks aggressively, through want advertising.

'Plains & Fanwood.

The October session of the Fanwood Township Board of Education will be held in School No. 1 tomorrow evening, when several matters will be brought to the attention of the Board.

Miss Edith Palmer entertained the members of the Sigma Chi Club, composed of young people from this place and Plainfield, at her home on Tillotson road, last evening. The house was prettily decorated for the occasion with the club colors. The evening was spent in dancing and later a luncheon was served.

Miss Edith Lidgate, of North avenue, is visiting her aunt, Mrs. William Baxter, of New Canaan, Conn.

Miss Margaret Van Hoesen, of the borough, is visiting Miss Marion Volmers, of Plainfield for a few days.

Mr. and Mrs. E. G. Sovereign, of Plainfield, have returned to their home after visiting Mr. and Mrs. Cecile Reinhart, of Grand street.

With the coming of fall and winter and the Parish House not yet opened, local people go to Plainfield or Westfield when they wish to bowl. During the last winter considerable interest was taken in the alleys at the Parish House and the opening of that pleasure resort is eagerly awaited by the followers of that game as well as basketball. The members of the Fanwood Fire Company agitated building alleys in the rear of the firehouse a little while ago and started a fund to be increased by entertainments, but for some reason the project fell through.

Edwin Howe, of Martine avenue, has returned from spending a few days with his parents, Mr. and Mrs. E. F. Howe, Sr., of Troy, N. Y.

The Ladies' Sewing Circle, of the Baptist church, is scheduled to meet in the church parlors tomorrow afternoon.

Dr. H. K. Carroll, of Plainfield, who is pastor of the local Methodist church, has been detained at his home for the last few days by illness.

Mrs. Read Holliday is detained at her home on Martine avenue by illness.

Several cases of scarlet fever have broken out at the end of the township between Willow Grove and the Westfield line.

The recent bazaar held in Excelsior Hall, under the auspices of the Ladies' Aid Society of the church, netted $200, which is the largest amount made from any of the sales held by the society in previous years.

The two street lights that were on the turn at the top of the "Fanwood Hill" on South avenue have been re-

Stylish SR Reliable

PIN THIS UP WHERE YOU'LL SEE IT

The fellow that says he's giving you something for nothing is trying to put one over on you! Value for money received

AT ROTHBERG'S

It's the recognition of that truth which distinguishes the practical, the experienced man from the other kind.

AT ROTHBERG'S

We are showing the new Fall and Winter Suits, Top Coats, Balmacaans, Mackinaws, Hats and Furnishings. We look upon them as investments of good will.

ROTHBERG'S

Stein-Bloch Smart Clothes
"Most Things Men Wear."
214 W. FRONT ST.
Right Next to Proctor's.

Stuart's Shoe Shop
215 WEST FRONT ST.

If you are particular and prefer something exclusive in fall footwear, see our new English custom models with low heels and blind eyelets. We are showing a splendid variety of different designs, in tan, mahogany and black calf skin, and cordially invite your inspection.

Popular Prices

$3.50 and $4.00

War Map Coupon

Latest European War Map
[Given by THE DAILY PRESS

to every reader presenting this COUPON and 10 cents to cover promotion expenses.

BY MAIL—In city or outside, for 12c. Stamps, cash or money order.

This is the BIGGEST VALUE EVER OFFERED. Latest 1914 European Official Map (8 colors)—Portraits of 16 European Rulers; all statistics and war data—Army, Naval and Aerial Strength, Populations, Area, Capitals, Distances between Cities, Histories of Nations Involved, Previous Decisive Battles, History Hague Peace Conference, National Debts, Coin Values. EXTRA 2-color CHARTS of Five Involved European Capitals and Strategic Naval Locations. Folded, with handsome cover to fit the pocket.

QUAKER ICE CREAM

"THE BETTER KIND"

40c QUART at store — 50c QUART Delivered

SUNDAY DELIVERY

Orders for Sunday Delivery must be received by twelve o'clock on Saturday.

DELICIOUS "PURE FRUIT" SUNDAES

QUAKER CANDIES

The Real Old-Fashioned CHOCOLATES

Pure and Wholesome

One Grade—The Best — One Price 40c lb.

THE QUAKER SHOP
174 E. FRONT ST. Plainfield
Phone 1913-J

SAGE TEA TURNS GRAY HAIR DARK

It's Grandmother's Recipe to Bring Back Color and Lustre to Hair.

That beautiful, even shade of dark, glossy hair can only be had by brewing a mixture of Sage Tea and Sulphur. Your hair is your charm. It makes or mars the face. When it fades, turns gray, streaked and looks dry, wispy and scraggly, just an application or two of Sage and Sulphur enhances its appearance a hundred-fold.

Don't bother to prepare the tonic; you can get from any drug store a 50 cent bottle of "Wyeth's Sage and Sulphur Hair Remedy," ready to use. This can always be depended upon to bring back the natural color, thickness and lustre of your hair and remove dandruff, stop scalp itching and falling hair.

Everybody uses "Wyeth's Sage and Sulphur because it darkens so naturally and evenly that nobody can tell it has been applied. You simply dampen a sponge or soft brush with it and draw this through the hair, taking one small strand at a time; by morning the gray hair has disappeared, and after another application it becomes beautifully dark and appears glossy, lustrous and abundant —Adv.

SALTS FINE FOR ACHING KIDNEYS

We Eat too Much Meat Which Clogs Kidneys, Then the Back Hurts.

Most folks forget that the kidneys, like the bowels, get sluggish and clogged and need a flushing occasionally else we have backache and dull misery in the kidney region, severe headaches, rheumatic twinges, torpid liver, acid stomach, sleeplessness and all sorts of bladder disorders.

You simply must keep your kidneys active and clean, and the moment you feel an ache or pain in the kidney region, get about four ounces of Jad Salts from any good drug store here, take a tablespoonful in a glass of water before breakfast for a few days and your kidneys will then act fine. This famous salts is made from the acid of grapes and lemon juice, combined with lithia, and is harmless to flush clogged kidneys and stimulate them to normal activity. It also neutralizes the acids in the urine so it no longer irritates, thus ending bladder disorders.

Jad Salts is harmless; inexpensive; makes a delightful effervescent lithia-water drink which everybody should take now and then to keep their kidneys clean, thus avoiding serious complications.

A well-known local druggist says he sells lots of Jad Salts to folks who believe in overcoming kidney trouble while it is only trouble.

L. Moraller & Son
WATCHMAKERS and JEWELERS
WATCHES, CLOCKS and JEWELRY
Fine Watch and Clock Repairing a Specialty.
219 Park Ave. Plainfield, N. J

VAIL
JEWELER and OPTICIAN.
236 Park Avenue
OPPOSITE NORTH AVENUE

A. H. ENANDER
SANITARY PLUMBING, GAS FITTING. STEAM AND HOT WATER HEATING.
Contractor for Sewer Connection.
125 WATCHUNG AVE.

DEATH OF MRS. JANET H. WILSON

Well Known Resident Passes Away at Daughter's Home, at Watchung.

Mrs. Janet Howat Wilson, widow of John Wilson, passed away at the home of her daughter, Mrs. Simon Mantz, Watchung, last night, after an illness of six weeks. Mrs. Wilson had been a resident of Plainfield and Watchung for the past sixty-two years. She was born on Burnhead Farm, Galston Muir, Scotland, and would have been ninety years old on November 14 next.

Mrs. Wilson's strength of character, combined with gentleness of disposition, endeared her to a multitude of friends. At the age of fourteen years she became a Christian and at the time of her death was a member of Trinity Reformed church, this city. Her husband, the late John Wilson, died twenty-eight years old. He was widely-known in this city, residing for many years at West Front street and Washington avenue.

There survives two sons and two daughters, James Y. Wilson, of Dunellen; Andrew H. Wilson, of North Plainfield; Mrs. Simon Mantz and Mrs. William Demler, of Watchung; also twelve grandchildren and seven great-grandchildren.

The funeral will be held at the late home, Valley road, Watchung, Thursday afternoon at 2:30 o'clock. The services will be private.

TEMPERANCE RALLY TO BE HELD AT RAHWAY

A temperance rally is being planned for Tuesday, October 27, at the First Presbyterian church, of Rahway, to be held under the auspices of the Good Citizenship Committee, of the Union County Christian Endeavor Union, of which Clarence B. LaRue, of this city, is chairman. A conference supper, to which all Endeavorers of the county are invited, is to be held at 7 o'clock of that evening.

The subject for the evening has been announced as "National Prohibition for the United States by 1920, the 300th Anniversary of the Landing of the Pilgrims." Samuel S. Swackhamer, of the borough, is to be the speaker of the evening. The Good Citizenship Committee consists of C. B. LaRue and Robert Butler, of this city; Henry I. Brewer, of Elizabeth, and Rev. L. Y. Graham of Rahway.

ANOTHER INMATE SENTENCED.

Vanni Brown, white, one of the prisoners taken in a raid on a disorderly house conducted by Stella Green, colored, Saturday, was arraigned in court yesterday afternoon and sentenced to pay a fine of $10 or serve sixty days in the county jail. He was committed today. Brown was arrested with the other four prisoners, but during the trial became suddenly ill and required medical attention.

HEADQUARTERS OPENED.

The Republican City Executive Committee has opened its campaign headquarters at 226 Park avenue, in the Stirling building. Literature is to be distributed from this point, and provision has been made for those who care to use this place to look over the reading matter of that party.

Weiss says

If you only knew what a tremendous advantage our connection with the more than 5,000 other Rexall Stores in America gives us over any other store in this community in the purchase of rubber goods, you would no sooner think of buying such goods at any other than the Rexall store than you would of buying steaks at a blacksmith shop.

Such lines or quality rubber goods as

Maximum
Monogram
American Beauty
First Aid, etc.

—these are the kind that give lasting satisfaction; and we sell them almost as cheaply as our competitors can buy a similar grade for.

Buy better rubber goods—the guaranteed kind—at our drug store—The Rexall Store—and save money.

Sold Only by

Weiss' BORO DRUG STORE

The Rexall Store

SOMERSET ST. AND CRAIG PLACE

'Phone 161.

Prompt delivery to all parts of the City.

tu-th-s tf

"THE WOMAN'S EXCHANGE"
207 Park Ave. Tel. 850.
Home Made Cakes, Bread, Rolls and Fancy Articles.

RUSSIANS CONTINUE TO DRIVE AUSTRO-GERMAN ARMY BACK

(Continued from page 1)

Zeitung at Berlin. The terms provide that the members of the garrison would not be considered prisoners of war and would be transferred on Japanese warships to neutral ports. The German commander refused the terms, but accepted the offer of free passage for the native population. This is considered to indicate that the last phase of the siege is approaching.

Evidence of the shortage of officers in the German army is offered by the fact that the Koelnische Zeitung publishes the obituary of a Cornet, nearly 17 years old, who acted as a company commander. It is reported from Berlin headquarters that the situation in the eastern theatre of the war is unchanged.

Trieste, Oct. 20 (Central News Cable, via Rome).—Insurrectionary bands are swarming in Bosnia, Herzegovina, Hungary, Croatia, Slavonia and Trajsylvania. Able bodied men and youths are deserting the villages and towns in order to join these bands. There are grave symptoms of a general insurrection among the Croations. The attitude of the Slav garrison of Pola and Sebenico is said to be menacing. There are also said to be symptoms of rebellion among the Slavs and Italians among the crews of the Austrian fleet.

Tokio, Oct. 20.—Twenty-eight officers, 54 non-commissioned officers and 180 seamen were lost when the Japanese cruiser Takachiho was sunk by striking a German floating mine while patrolling the coast off Kiaochow.

Rome, Oct. 20.—King Victor Emanuel is going to Taranto to review the Italian fleet, which has been secretly mobilized by the Duke of the Abruzzi.

Ottawa, Oct. 20.—The war will cost Canada a hundred million dollars in the first year, according to a conservattive estimate. This amount of course includes not only the cost of equipment of expeditions, but their pay when on active service at home or abroad. At the emergency session the appropriation was $50,000,000, but it is apparent that this will be inadequate. It covers seven months' supply for the first division along with naval outlays. When Parliament meets there will be a further budget, bringing the total, as it is stated, up to the hundred million mark.

Washington, Oct. 20.—The State Department has been advised that the German Government has consented to admit food supplies into Belgium.

New York, Oct. 20.—Capt. Balezeaud and five French officers arrived here today on the steamship Touraine. They are commissioned to purchase 20,000 horses. The captain said that color was a most important factor and that no gray horses were wanted.

Tokio, Oct. 20—Official announcement was made today that the German torpedo boat S90 which escaped from Tsing Tau under cover of darkness has been found aground and destroyed by the Japanese at a point 60 miles south of Kiau Chau Bay.

The Navy Department has announced the occupation for military purposes of strategically important islands in the Marianne or Ladrone, Marshall, East Caroline and West Caroline archipeligoes.

Montreal, Oct. 20—The voluntary contribution made by officers and employes of the Canadian Pacific Railway to the Canadian patriotic fund of one day's pay in the month of September has yielded the substantial total of $140,316, to which must be added the sum of $1,422 contributed in the same way from the Dominion Atlantic Railway, the line owned by the company in Nova Scotia. This contribution is entirely separate from the $100,000 voted by the directors of the Canadian Pacific to the fund and the large sums given by directors and officers in their individual capacity.

INFANT RECEIVES BAD CUT IN FALL FROM CARRIAGE

As a result of falling on the sidewalk from a baby carriage about 2 o'clock this afternoon, the infant child of Mr. and Mrs. Ira Vail, of Watchung avenue, received a large gash in its forehead that required medical attention. The accident happened on Jackson avenue, the borough, and was caused by the child standing up in the carriage. In falling the baby struck it head on the edge of the pavement.

Mrs. T. L. Lyons, a sister of Mrs. Vail, who had the child at the time, took it into the home of Mrs. Angelina Moore, of Jackson avenue, and summoned Dr. Frederic J. Hughes. Upon arrival the physician treated the wound and the patient was taken to its home. The child was greatly frightened by the fall, but it is thought that there is no serious injury.

RECREATION NOTES

The Choral Society, directed by S. Frederick Smith, will meet this evening at 8 o'clock in the Franklin School Auditorium.

The Needcraft Club will meet at the Franklin School this evening at 8 o'clock. This is a very profitable club to join. The girls will be taught to make an embroidered collar in two lessons, or an embroidered shirtwaist in four lessons. Come and try it.

A gymnastic and athletic club for girls will be organized on Wednesday evening, October 21, at 8:15, in the High School gymnasium. There will be free gymnastic drills, athletic games such as basketball, relays, indoor baseball, etc. It is hoped that a good crowd of girls will be out for this, as the best kind of a good time is expected.

Moving pictures will be shown tomorrow evening at 7:30 and 9 p. m., at the Washington School.

The Italian Club will meet tomorrow evening at 8 o'clock in the Lincoln School.

CLASS MEETS TONIGHT.

The Tuesday night Bible class of the Y. M. C. A. will be started tonight under the direction of Miss Aller. The regular Bible class supper will be served at 6:30 o'clock and the study will start at 7:30. After the class there will be a general frolic in the gymnasium for all members of the class. All girls are welcome to join this class. The aSturday suppers will begin next Saturday night at the same hour.

BOWLING MATCHES.

There will be the regular bowling matches of the women's tournament on the Presbyterian alleys, Dunellen, tonight at 8 o'clock.

—It pays to use the advertising columns of The Press.

WORLDWIDE LABOR INQUIRY.

Object of Rockefeller Foundation Is to Seek Cure For "Bitter Enmities."

A worldwide investigation of the relations of labor and capital with the object of determining the causes of "bitter enmities" and searching out the remedy is to be undertaken by the Rockefeller foundation, which John D. Rockefeller endowed with $100,000,000. The scope of the inquiry is to be without limit and the foundation trustees have chosen William Lyon Mackenzie King, former Canadian minister of labor, to direct the work.

In announcing the plan given out the trustees say that they realize that the foundation is "attempting to grapple with the most complicated question of modern times," but hope by a gradual and systematic approach to it to win "the co-operation, not alone of employers and workingmen, of the industrial organizations, of individuals and institutions interested in social reform, but also of the universities and governments throughout the world."

Cobb's Humorous Retort.

When Irvin Cobb and four other newspaper correspondents, among them John T. McCutcheon of the Chicago Tribune, had been captured by, and were under the surveillance of, the Germans, they proposed to continue with the Germans, and the officer in charge remonstrated. "But we haf no correspondents with the German army." Cobb was not at all perturbed. Rolling his cigar comfortably in the corner of his mouth and looking up to see if there were any signs of war, he affably assured the perplexed officer, "Well, you've got five now!"

FIVE ARE COMMITTED.

Four men and one woman were committed to the county jail in Elizabeth, this morning, in default of fines levied by City Judge DeMeza, yesterday. Those turned over to Warden Dodd by Patrolman John Kelly, of the local force, were Stella Green, colored, convicted of keeping a disorderly house and sentenced to serve sixty days; Vanni Brown, an inmate, sixty days; Joshua Diggs, colored, one of the inmates, committed for sixty days; James Barry, white, disorderly conduct, thirty days, and John Lyons, disorderly conduct, sixty days.

HAD FAINTING SPELL.

While waiting for a west bound train to arrive at the Elizabeth Central Railroad station, yesterday afternoon at 1 o'clock, Cyrus S. Peterson, of 722 Kensington avenue, was attacked with a fainting spell and was removed to the Elizabeth General Hospital. He recovered later in the afternoon and was able to come to his home in this city.

HEARING IS STILL ON.

The hearing in the Hardy will case is being continued before Vice-Chancellor Howell, at Newark, today, when a number of witnesses were examined. The action is brought by Col. J. M. Hardy in an effort to secure about $300,000 worth of securities left to a son, Henry Purcell. Several Plainfielders are among the witnesses subpoaened in the case.

—Advertise in the Daily Press.

EXTERMINATION WORK EXHIBITED IN SCHOOL

County Commission Has Charts and Other Data at Tuberculosis Show.

Among the exhibits being shown in connection with the tuberculosis and health exhibit in the Plainfield High School auditorium is one arranged by the Union County Mosquito Extermination Commission, a particularly interesting feature of county work. The demonstration of work being carried on by this organization shows what progress has been made during the three years the commission has been in existence as well as outlining the life history of the pest. Methods used in the extermination process are shown and literature providing information of the department's work is available.

Last night, Dr. J. E. Runnells, superintendent of Bonne Burn, was the speaker, and Dr. Millard Knowlton gave another talk on the subject of tuberculosis prevention and cures. Dr. Runnell's talk was particularly interesting inasmuch as it gave an insight to the work being conducted by the county institution and the vast good already accomplished.

Tonight the following workers will speak: Dr. S. Adolphus Knofp, professor of pythisio-therapy at the New York Post-Graduate Medical School and Hospital, visiting physician to the Riverside Hospital of the Department of Health of the City of New York, and Dr. Millard Knowlton.

EXCEPTIONS TAKEN AT CARMAN TRIAL

Lawyer for Accused Objects to Prosecutor's Statements —Witnesses Heard.

Mineola, L. I., Oct. 20.—When court opened this morning, for the Carman trial, District Attorney Smith began his opening address to the jury. Mr. Graham, counsel in chief for Mrs. Carman, was on his feet the instant District Attorney Smith completed his address to except to all remarks by the prosecutor regarding conversations between Mrs. Carman and her lawyer, Mr. bevy. "They are no indication of guilt on the part of this defendant," contended Mr. Graham. Mrs. Carman had a right to consult her attorney at any time. Justice Kelby refused to instruct the jury to disregard Mr. Smith's comment on the conversations.

Hazel Coombs, a young woman of Freeport, testified to arriving at the office of Dr. Carman about 7 o'clock on the evening of June 30. She said that a man who appeared to be a laborer came into the doctor's waiting room. Ten minutes later a woman arrived. The woman's description tallied with Mrs. Bailey's. Mrs. Carman passed through the waiting room twice, in order to answer a tap on the door of Dr. Carman's private office. Miss Coombs claimed that she was at the Carman home that night between forty and forty-five minutes. During that time a second man patient arrived, the witness added. On cross examination, Mr. Graham, counsel for Mrs. Carman, brought out that Mrs. Bailey was seated in a position where Dr. Carman would see her when she entered the waiting room, but gave no sign of recognition.

HIGH SCHOOL NOTES.

Cheer Leader Cortlandt Fleming made a speech in the auditorium, this morning, in which he made a plea for new ideas and yells.

Owing to the exhibit in the auditorium the orchestra will not hold any rehearsal this week.

The council will hold a meeting tomorrow afternoon to organize and discuss the time of holding the freshman reception.

The girls of the school will meet in the old gym this afternoon to practice the school yells and songs.

OFF ON HUNTING TRIP.

Homer P. Hendrickson, operator at the local office of the Postal Telegraph Company, accompanied by his son, Ralph P. Hendrickson, of Bloomfield, and his son-in-law, Phillip H. Rutter, of Irvington, is spending two weeks hunting in Warren county, New York, near Baker's Mills. During Mr. Hendrickson's absence his place is being filled by Mrs. C. Frank Platts, of 310 Lyman place, this city.

"SHOWER" FOR MISS HART.

Miss Helen George, of Duer street, gave a kitchen "shower" at her home a few nights ago in honor of Miss Margery Hart, of Fairview avenue. A large number of young people were in attendance and a very enjoyable time was had. Miss Hart is to be married in December to Harold W. Hudson, son of W. J. Hudson, of Watchung avenue.

—Jacob Gernert, newsdealer, Somerville, sells the Daily Press or will deliver it to your home each day.

W. & J. SLOANE

The Advantages of Dealing at W. & J. Sloane's

For over seventy years the house of W. & J. Sloane has been identified with all that is best in Floor Coverings. Our guarantee of reliability, which accompanies every purchase made here, has back of it the highest possible reputation for integrity. This important advantage is augmented by such benefits as naturally accrue from expert knowledge gained by long experience.

Our salesmen are qualified by experience and training to speak with authority upon all matters of furnishing and decorating.

Our vast stocks, without equal in variety and of a higher average of quality than can be found anywhere else, are laid out in well-lighted salesrooms where purchases can be made to the best advantage.

Our prices are uniformly reasonable—an equitable valuation upon every article we offer for sale is assured.

Samples and Estimates upon request.

Attention is also called to our large and well equipped Division of Furniture and Decoration.

FIFTH AVENUE & FORTY-SEVENTH ST., NEW YORK

10 Great Serials

full of life and action, filled with the fire of fine inspiration and followed by 250 short stories of adventure, will make

The YOUTH'S COMPANION

Better Than Ever in 1915

Then the Family Page, a rare Editorial Page, Boys' Page, Girls' Page, Doctor's Advice, and "a ton of fun," Articles of Travel, Science, Education. From the best minds to the best minds, the best the world can produce for you and everyone in the home. There is no age limit to enthusiasm for The Youth's Companion.

52 Times a Year —not 12.

CUT THIS OUT and send it (or name of this paper) with $2.00 for The COMPANION for 1915, and we will send
FREE All the issues of THE COMPANION for the remaining weeks of 1914.
FREE THE COMPANION HOME CALENDAR for 1915.
THEN The 52 Weekly Issues of THE COMPANION for 1915.

Send to-day to The Youth's Companion, Boston, Mass., for THREE CURRENT ISSUES—FREE

SUBSCRIPTIONS RECEIVED AT THIS OFFICE

Scene from "Seven Keys to Baldpate," at Plainfield Theatre, October 26.

N. P. H. S. NOTES.

The senior class held a meeting this noon and elected Edson Day captain and Hoyt Tomkinson manager of the basketball team.

The chaperone committee, of the Parent-Teacher Association, held a meeting yesterday afternoon, in the Somerset School for the purpose of regulating the hours of dancing for the High School students after the basketball games. The dance on Friday evenings will end at 11:30, and other nights at 11 o'clock, with the exception of Christmas entertainment, which will be 1 o'clock.

HALLOWE'EN PARTY.

The Women's Guild, of the Church of the Heavenly Rest, are planning to hold a Hallowe'en party and dance in the Parish House on Saturday night, October 31.

Plainfield Daily Press

LESLIE R. FORT.....Managing Editor

Published Daily except Sunday, by the PLAINFIELD PRESS COMPANY, 105 North Avenue.

Entered at the Plainfield, N. J., Post-office as Second Class Mail Matter.

TELEPHONE PLAINFIELD 1300.
Private Branch Exchange connecting all departments.

Two cents a copy. Ten cents a week. $5.00 a year in advance. Delivered by carrier or by mail. No extra charge for papers mailed to points in the U. S. and Canada.
Any subscriber failing to receive a single issue will confer a favor by notifying the business office.
Advertising rates mailed on application.
Copy for change of Advertisement to ensure change for same day must be at the office by 9:00 a. m.

OCT. 20TH IN HISTORY.

1629—John Winthrop chosen first Governor of Massachusetts.
1728—City of Copenhagen nearly destroyed by fire.
1820—Spain ratified the treaty ceding Florida to the United States.
1827—English, French and Russian allied fleets almost annihilate Turkish navy in the battle of Navarino.
1886—Statue of Liberty set up in New York harbor.
1892—Dedication of Chicago Exposition; procession of 90,000 people.
1899—Boers defeated by the British at battle of Dundee Hill.
1908—American fleet, circling the globe, received with honors by Japanese.

Plainfield, N. J., Oct. 20, 1914.

GOOD EFFECTS OF WAR.

People generally are still inclined to take a pessimistic view of the situation created in this country by the war abroad. When it first started it came as such a shock that it was hard for us, thousands of miles away, to realize what might happen to this country, and there is no disputing the fact that it had a serious effect on business. But there is certainly some consolation for this great country, and the news despatches tell from day to day of the advantages which the United States is gaining. It is true that some activity has been curtailed, but there are thousands of things which the foreign nations demand which they cannot supply themselves, because all of the working people are busy trying to blow out one another's brains. That leaves a big list of goods for the United States to supply, and we certainly are ready and willing to do so as long as the money holds out abroad to pay for it. It is interesting to note some of the prosperity brought about by the titanic struggle.

One Detroit auto plant alone has orders aggregating $500,000 on one rush demand for motor trucks. As motor trucks are rapidly destroyed other big contracts will soon be on the way.

A motor truck concern in Buffalo is working night and day on orders for their product and is employing 1,000 men on the night shifts alone, which is probably only half the total number. But as these 1,000 men are drawn as reinforcements to the regular army from the unemployed the good results from these European orders are greater than an ordinary piece of business.

The rush orders for tent material brings the information from the makers that the supply is temporarily exhausted. The market is cleaned bare of material for immediate shipment, and the armies must wait until we have gathered together the raw material needed to meet their contracts.

Two Baltimore concerns are hard at work on orders for robes and blankets by the million, and are rushing the manufacture of a million yards of material on one contract for winter shirts alone.

Indiana factories report orders for more than 100,000 saddle trees with others of equal volume for harness and leather fixings for cavalry and artillery equipment.

New York reports that there are in that city some 50 representatives of European armies placing and hurrying the completion of orders for blankets, woolen material for all sorts of army and hospital wear, uniforms and underwear by the hundreds of thousands of separate suits and by the millions of yards in raw material.

Alongside these contracts are orders for towels, sweaters, socks by the millions and material for toweling and miscellaneous use in almost unbelievable quantities.

The official reports from Atlantic shipping points tell that the movement of grain within the routine reporting period was more than 13,000,000 bushels of wheat, which exceeded last year's for the same time by some 3,000,000 bushels. This is only the beginning of the movement in grain which was hampered by the shortage in vessels due directly to the war's stringencies.

The hopeful reports from the manufacturers of iron and steel products of all grades are even more gratifying than from the textile and leather and motor departments of production. Pittsburgh is to share heavily in this line, the main essential being a willingness of Pittsburgh producers to meet with the representatives of governments and consumers on the other side. Now that that has taken definite shape, Pittsburgh soon will join the list of those hard at work profiting in peace through those at war.

Plainfield's turn will come in time.

A DOUBLE ADVANTAGE.

Just now the newspapers are giving page after page of space to the war news, which of course strikes the principal note of interest in daily chroniclings of current history. To many of our readers, who may have been foreign born, or whose parents were, the strife comes home closely, so that it is hard for them to give any thought or attention to other things.

But there are plenty of American people who have time to give to "other things," and just now they demand close, serious and continuous attention. The living cost problem has not been made any simpler by the war, and as a result many who heretofore have not given much thought as to where they could best do their buying, are watching the advertisements closer than ever.

Natural apprehension exists, as an exchange says, as to whether the present buying conditions are to continue, or whether the prices of various articles are going to take a decided boost. The advertisements of the stores consequently take on special significance and interest, for they contain that sort of news which affects home finances and home economies.

Every live merchant is taking advantage of the opportunity opened for him because of the war, and is making his store a public service institution, by trying to keep prices where they will convince the people that he is doing his share to keep the routine of life in its normal aspect. If you don't believe it, look over the offerings of the Plainfield merchants as shown in the advertising columns of the Daily Press on a Friday night for example. The merchants here are striving, in spite of a tendency on the part of some of the wholesale houses to raise prices, to make their advertising so full of cash value facts for the local buying public that in many instances they are gaining new customers daily. And these new customers will develop into regular patrons when the war is over.

Here is a lesson for the advertiser as well as the reader of advertisements, for there has been no greater opportunity presented to make store advertising a real public service, as it has always been to the initiated in this city. There has never been a better time than the present to secure the advantages gained by the liberal use of advertising space.

Mayoralty Candidate Calkins made some pertinent remarks on the local school situation last Friday night, and a large majority of the voters of the city will agree with all he says. Like other citizens, he has a high regard for the personnel of the Board of Education and for the time and effort they give to their work. But he is right when he says that there has been no effort on their part to get the public to attend their meetings or to take the public into their confidence, other than through what has been given to the newspapers. If elected it is evident that Mr. Calkins will be able to use the patience and tact which he has displayed as a councilman to bring about a larger degree of co-operation between the various city departments, and he undoubtedly will be in a position, with the appointing power, to bring the Board of Education to his way of thinking. It is to be hoped that the voters will see their way clear to place him in the office, for which he only agreed to be a candidate after the strongest kind of pressure was brought to bear.

County Chairman Newcorn, of the Republican party, certainly is leaving no stone unturned to make the campaign a go. In the list of advisers appointed to assist the Republican county committee have been named three Progressives, a Democrat and a resident of North Plainfield.

Mr. and Mrs. William Coke and daughter, Charlotte, of New York, have returned after spending four weeks with Mrs. Coke's sister, Mrs. William Holt, of Arlington avenue.

Women's Shoes

THE SHOE DEPARTMENT'S SECOND ANNIVERSARY

Children's Shoes

When we inaugurated this department two years ago some of the wise ones shook their head and said it won't go. I see its finish, there's shoe stores a plenty in town. The department is just two years old and on Saturday you never saw a livelier youngster in your life. Not only was it the busiest department in the store, but it also did the largest single day's business in its history, and this without the blowing of horns or a brass band.

There's a reason for the success of this department, and that reason is, we handle only the most reliable shoes we can find. Made in most instances to our special order from some of the largest and best factories in the country, and in buying as we do in such large quantities for our three stores, we are in a position to offer you better shoes for less money than you can get at ordinary shoe stores.

Now as to the New Styles for Fall and Winter

Those for women include: The gaiter top dress boot in black or grey cloth top, with patent leather or demi-calf foxings, vici kid button or lace dress shoes. Combination lace shoes with extra toe measurement for enlarged joints, and arch supporting shoes in black kid. High cut shoes in black demi-calf and tan calf in button or lace. The prices range from **$3.00 to $6.00.**

The Shoes for children embrace those that are especially adapted to growing feet; all made on the orthopedic broad toe last; the only sensible kind to buy. We are showing complete lines in tan or black Russian calf, patent leather with kid or cloth tops, white buck and new buck in hand turned or welts. Priced according to size from **$1.25 to $4.00.**

Deliveries in Westfield, Fanwood, Scotch Plains and vicinity Wednesday and Saturday.

Woodhull & Martin Co.

PROFIT SHARING COUPONS WITH ALL PURCHASES.

Deliveries in Bound Brook, Dunellen, New Market and vicinity Tuesday and Friday.

Salmagundi

By George I. Sill.

What do you think of it?

We mean, what do you think of "Civilized Warfare?"

As you read the reports of German and Russian atrocities, don't the methods formerly pursued by the American Indian take a higher place in your estimation?

While it is true the American Indian is said to have been much amused if after properly impaling an infant on a sharpened stick, he could compel its mother to roast her unfortunate offspring at the fire, yet, we are not prepared to say that this diversion of Lo's was any worse than some of the happenings reported in the despatches. Besides, Lo was an untutored savage.

Rumor was rife that Mister Pestilence has been discovered lurking around the European camps. If latter joined by his brother, Mister Famine, and they both get right down to business, Europe won't be a nice place to stop off at.

Let us change the vein—They say the Germans have named their big siege guns, the "Jack Johnsons." We suppose it's because their effect is similar to that of lightning from a "cloud." Who wouldn't be a pugilist of darkest "ray serene," that he might have a siege gun named in his honor?

Thus far Turkey has kept out of it, but the last Thursday in November approaches. New form of the good old turkey joke.

If military operations around Przemysl become very active then its goodbye to many a linotype!

A despatch from Trenton says the foreman of a bakery in that town, before his discharge, put tacks, broken glass and plaster in batches of bread, intending thereby to injure his employer's business. It seems but waste of time and material for this man to have added the plaster, for no matter how good his intentions were, no plaster could ever be successfully applied to wounds anywhere in the mouth.

We of this country have been felicitating ourselves because of our remoteness from the danger zone of Europe, but it's possible our felicitations have been premature. Miss Christobel Pankhurst has landed on these shores and we may have a danger zone of our own, at any time.

The Westminster Gazette in an apparently inspired article says "Great Britain has no desire to crush or humiliate the German people, but at the same time there must be no mistake about the fact that she intends in conjunction with her allies, to take whatever political measures are necessary to crush German militarism." In other words Great Britain is actuated by no hatred of the German people, but only of the selfishly ambitious military system with which they are saddled. If the genius of Germany were not obsessed by this policy, to what heights might it not arise!

Now for puns on Villa and Villa-real. "The last Villa is the real thing; did Villa reel, or, was Villa real mad, when he heard that Villa-real had been elected Carranza's successor?" etc., etc. But we'll try to steer clear of them all.

It was about time to hear from the "Wizard of Menlo Park" again. This time he says we get too much sleep and perhaps after a million years or so, people won't sleep at all. He says sleeping is one of the serious things humanity must soon begin to study. We ourselves have never tried going without sleep altogether, Mr. Edison, but we do know that too much sleep has a tendency to make people heavy and stupid. Of course, this depends largely on the individual, some people requiring more sleep and some less. And some people would be stupid and heavy whether they had much or little.

The older we grow the harder we find it to keep up with the procession. When we saw the newspaper heading, "Notre Dame on the Way," we certainly were startled. What, said we, have the Parisians resolved to be on the safe side, taken the cathedral apart and shipped it to this country? Reading a little further, we discovered the heading referred to a football team connected with an institution of learning somewhere in the West called Notre Dame.

The Belgian capital has been officially renamed "Bruessel" by the Germans. It is also stated that they have imposed German time on the city. Do "coming events cast their shadows before?" At any rate it shouldn't be hard for the city's inhabitants to stand these little things after the course of sprouts—Brussel's sprouts—they have been put through.

We have large, substantial ears always open to the cry of distress. Any well authenticated cry of distress striking the expansive area of our tympanums (how's that?) thence makes quick time to the region of our inner consciousness. The following letter, one of many already received, is published to encourage others situated as the writer, to come to us for assistance. Here is the letter:

Dear Mr. Salmagundi:

I am a young lady of thirty-five summers, a tall, willowy blonde and said by my friends to be pretty. At present I am in great trouble and though a total stranger, thought perhaps you would be good enough to assist me with your advice. How shall I begin? For the last four years a young man has been very attentive to me and while a blonde like myself and but twenty-four years of age, I confess I love him dearly. He is a perfect gentleman and I was first attracted to him by the beautiful ties he wears—the sweetest things you ever saw! You may have seen him on Front street near the Babcock building—no one could help noticing him. Well, lately he's been trying to persuade me to go alone with him to Proctor's and I wanted to ask, if in your opinion it would be entirely proper for me to do so. I have always been most proper (properly brought up, you know) and am naturally of a modest, shrinking disposition. What I hate worst of all is the remarks people would be sure to make if we went without chaperones—wouldn't you?—hate the remarks worst of all, I mean. Fred will be so mad when he calls tomorrow evening and finds I won't go. I'm nearly distracted at the thought of it. I have eaten nothing but the pound of Huyler's he gave me night before last and yet my head seems ready to burst—I suppose it's the worry. Was it Laura Jean Libbey who said a woman hardly ever understands herself? Dear Mr. Salmagundi, please advise me—I will be guided by whatever you say.

COMING EVENTS.

TODAY.
Last Registration Day.
Borough Tax Sale.
South American Lecture at First M. E. Church.
Vaudeville at Proctor's Theatre.
Photo-plays at Plainfield Theatre.
Aerie of Eagles Enetretinment.

TOMORROW.
N. J. Poultry Association Meet.
Vaudeville at Proctor's Theatre.
Photo-plays at Plainfield Theatre.

THURSDAY.
Pastor's "At Home," Warren Chapel.
Current Events Class at Y.W. C. A.
Men's Ass'n, Church of the Heavenly Rest.
Governor Fielder in Borough, 8:30 a. m.
Photo-plays at Plainfield Theatre.

FRIDAY.
Building Trades Council.
Photo-plays at Plainfield Theatre.
Vaudeville at Proctor's Theatre.

SATURDAY.
Vaudeville at Proctor's Theatre.
Photo-plays at Plainfield Theatre.

MONDAY.
Borough Board of Education.
Charity Organization Society Annual Meeting.
Dutch Arms, Men's Club, at Trinity Church.
Borough Republican Rally.
Vaudeville at Proctor's Theatre.

It pays to use the advertising columns of The Press.

Headquarters for
GIBSON'S
RYE
E. C. WESCOTT,
115 East Front Street.

NOBODY'S DUTY TO ENFORCE LAW, HE SAYS

Trenton, Oct. 20—Answering an inquiry from F. I. Jones, of Fanwood, as to why the law requiring horse-drawn vehicles to carry lights at night is not enforced, State Motor Vehicle Commissioner Lippincott says that it seems to be nobody's duty to enforce the law.

He explains, however, that the State inspectors have no power except in the case of motor vehicles, but suggests that whenever possible the names of such violators be secured and that a complaint be made before a local magistrate. Mr. Lippincott says that he intends to ask for power from the Legislature to enforce this and other laws with reference to horse drawn vehicles, adding that primarily it is up to local police officers in each community to enforce the light law.

—Advertise in the Daily Press.

GETS MONTH'S VACATION FOR VALUABLE SUGGESTION

The Lehigh foreman of trackmen using his shrill whistle to warn his workmen of an approaching train or to call the attention of persons at highway grade crossings or trespassers on the right-of-way is appropriately dubbed "the traffic policeman of the railroad," in the October issue of the Technical World Magazine. With a description of the uses to which the railroad puts the whistle appears a photograph of W. T. Morris, who won a month off with full pay from the railroad for this "Safety First" suggestion.

BOROUGH COURT NOTES.

Abe Leiner and Abe Goldstein, both of Newark, were arraigned in the borough court before Recorder Fred Hand, on the charge of selling papers on the borough streets on Sunday and thus creating a disturbance. A fine of $3 was imposed upon each of the offenders.

"Onyx" Hosiery

Bonn's
150 EAST FRONT ST.

"Kayser" Gloves

If You Trade in Plainfield

And want to exchange an article—or correct a mistake—or become dissatisfied with your purchase, you will have but little trouble in getting satisfaction—other goods or your money back—at this and most stores anyway.

Untrimmed Velvet Hats at $1.45, $1.98, $2.69 and $3.75
Excellent values, large, medium and small shapes.

NO. 40 "WEAREVER" HOT WATER BOTTLE
Has no seams to leak; no bindings to come apart. Moulded into one piece and has maximum heating surface because the water reaches the extreme edges and the entire bottle is correctly shaped. The Oval Neck protects the hands when filling, makes the bottle more comfortable when using, improves its appearance and prolongs its usefulness. Made of fine, soft rubber, strong and substantial for severe service. Nicely finished with smooth, sanitary surface. Sold under our own and the "WEAREVER" Guarantee.
Two quart size **$1.50**; other guaranteed bags, **$1.00.**
SCHREINER BROS.
Prescription Druggists. Park Avenue, corner Second Street.

ORGANIZED 1875

Conserve Your Resources

CITY NATIONAL BANK PLAINFIELD, N.J.

The person who is careful in little things is usually found competent in larger ones.

Prudent is he who saves a portion of each earned dollar and deposits it to his credit in the City National Bank.

Your account is invited.

ORGANIZED 1875. 4% INTEREST PAID ON SAVINGS ACCOUNTS.

CITY NATIONAL BANK
PLAINFIELD, N. J.

Open a Charge Account at Miron & Lifson's

There's no "red tape" or Club Fees connected with opening a charge account in this store—all we require is assurance of your ability to pay convenient amounts weekly or monthly as you agree. After you open an account here it is only necessary to make your selections and say "charge it."

10% Discount For Cash

Colonial Dining Suite

$51.00 Value---Special at

$42.75

Elegant colonial dining suite of solid quartered oak. Extension Table—is a 42-inch round top extending to 6 feet; very highly polished.

Buffet—is a 44-inch base, heavy plank top; large French bevel plate mirror.

Dining Chairs—Six box frame chairs, well constructed; choice of imitation leather or saddle seats.

The entire combination, special at $42.75.

$1.00 a Week Buys $50.00 Worth

OPEN AN ACCOUNT—YOUR CREDIT IS GOOD

Seamless Brussels Rugs

at Greatly Reduced Prices

Splendid quality Rugs, from one of the best known manufacturers, will go on sale tomorrow morning at the exceptional price of $17.75; these same rugs are always sold for $22.00, and you get in this sale besides the big saving a fine selection of new patterns and colors; special at **17.75**

MIRON & LIFSON

134 E. FRONT ST. PLAINFIELD, 163-165 FIRST ST. ELIZABETH

Free Auto Deliveries Anywhere. Easy, Liberal Credit.

Hon. WILLIAM E. TUTTLE, Jr.

THE "MAN ON THE JOB" WITH WILSON

Democratic ascendency in the Nation is established during the full term of the next Congressman. Shall this district be put in an attitude of OBSTRUCTION or shall it have voice and influence in shaping legislation? Congressman Tuttle has had exceptional recognition from the Administration.

—Paid for by W. E. Tuttle Campaign Committee. 10 20 24

HONOR HERMAN SCHWED

(Continued from page 1.)

was not here to take part in that contest, he was surprised to learn that he was in Europe. This reminded him of the story of the little girl who asked her mother where she would go when she died, and she was told that she would go to Heaven. The little girl said she hoped her mother would go with her, but of course realized that father could not because he could not "leave the store." It was surprising that Mr. Schwed would "leave the store" even to go to Europe.

"It gives me great pleasure to pay tribute to Herman Schwed," said Mr. Saunders, in the course of his eloquent remarks, which were frequently interrupted by applause. "Who would not like to honor such a man, who gives his time modestly to help in public matters; one whom we always know where he stands; one who is self made, and who has achieved greatness, not had it thrust upon him."

The speaker then took up his topic, "Lessons of the War," saying that in his belief the first lesson was that the United States should thoroughly prepare armaments with all of the power and wealth of the nation, purely for the purpose of maintaining peace. He praised the policy of President Wilson in the Mexican situation and abroad, as one that would go down to posterity, and said that he believed that other nations would eventually follow the example set by this country. The first lesson was therefore that the "moral standard of the United States is the highest in the world and makes for perpetual peace." His second lesson came from the economic conditions brought about by the war, and said the most important thing for the people of this country to do was to practise the most rigid economy. If such is practiced this nation will eventually reap great returns, for all the world will turn to us at the end of the war for supplies of all kinds. We must encourage and develope our export trade, and also begin manufacturing the things for which we have depended upon foreign nations to supply in the past.

Schwed Replies Modestly.

Mr. Schwed was then called on. He modestly expressed his feelings at being so highly honored by the evening's program, and to find so many friends present. He said he certainly was glad to be home again, and he pointed to the little American flag in the lapel of his coat that made it possible for him to travel through Europe undisturbed. He said that the Germans, as soon as they learned his party were Americans, treated them finely. He expressed himself as opposed to war, and hoped that this country would continue to instill in the minds of the young people the idea of peace, and ended his remarks by saying that he was ready and willing to do anything he could to relieve the suffering and want in this city this winter.

Bullock On Advertising.

Mr. Bullock's remarks were received with careful and interested attention. They were interspersed with names of successful advertisers, to illustrate the points brought out. He said in part:

"Confidence is the keynote of business success. Without confidence and public good will no business can grow. J. P. Morgan had the confidence of the financial public to an altogether remarkable degree. He may not have had $50,000,000, but financiers believed he had, and were certain that he could get it in twenty-four hours for the asking, so they turned to him for help in times of financial distress.

"What are you Plainfield merchants doing to gain and to hold the confidence of your public? Do you make your stores as attractive as possible? Are your window displays interesting? Do your clerks radiate friendship, courtesy and good will? Do you use the great compelling force of the printing press to the best possible advantage?

"The printing press is the greatest aid to salesmanship. Salesmanship is not only the oldest art—it is the art universal. It knows no time nor place, no nation, no people, no climate, no language. Consciously or unconsciously, every man that ever lived is a salesman. We are all offering something for sale—our talent, our ability, our personality, our ingenuity, our service, our time or our product—and the reason why some of us are such poor salesmen is due to the fact that we know so little about what we have to sell. We do not give sufficient study to our market, our opportunity, our possible audience or ourselves. In these days of keen and steadily increasing competition we must be ready to sell before we can sell successfully. The basic general fault of salesmanship is its unpreparedness.

"Until within the last 100 years or so there was only one method of salesmanship in the world—an appeal to the senses through the spoken word. Not only is this the oldest salesmanship—it is today, and always will be, the best. If you have anything to sell a man go and look him in the eye and tell him your story. But this can be done with but one—or at the most with but few customers at a time. At best it results in a very restricted business. It does not fit in with the rapid expansion of modern commerce.

"Nothing in the world was ever sold—or ever will be—without advertising. Is this a startling statement? Suppose we analyze it. The word is from the Latin ad-verte, to turn. Hence to turn the mind—to inform, notify, make known, announce, preclaim, promulgate, publish. Was there ever anything sold that was not first made known—or regarding which the buyer was not first given information. Selling is advertising, and advertising is an absolutely essential prerequisite of salesmanship. An encyclopedic definition of advertising is 'The public announcement of a fact'—and the word fact is emphasized because any public announcement that does not state a fact is not good advertising.

"Back of the ability to sell we find five basic essentials: (1) Preparation, (2) concentration, (3) imagination, (4) presentation, (5) determination.

"A successful advertiser must be a psychologist. He must be a keen student of human nature. He must be courteous and persistent. He must have an earnest desire to be of real service to his customers. Above all, he must be honest with himself and with his public. The man who makes a promise in an advertisement that he does not keep and does not intend to keep is violating his business honor just as surely as though he deliberately lied to you in person—and he is just as certain to be found out in the long run.

"If you build up a reputation for courtesy, promptness, good service and fair prices you can have the biggest business in town and no one will take it away from you. Don't fill your announcements up with prices. Price, but itself, means little. It should never be the first consideration. It isn't what we pay, but what we get for what we pay, that really counts.

Basic Principles.

"In writing an advertisement have in mind the class of trade to which you wish to appeal, and write accordingly. Remember that every possible customer must have some buying motive, and try to put yourself in his place. Ask yourself, 'Why should I buy this particular article at this particular store.' The five buying motives—under one or more of which every purchase ever made can be classified, are: (1) Profit, (2) utility, (3) caution, (4) pride, (5) self-indulgence.

"An understanding of these basic principles and their application to your particular problem of publicity will be very helpful. I like that word, publicity. It means light, and light means truth.

"As far as possible sell advertised goods. Goods that are favorably known are half sold. They have not only the reputation of your store back of them but the reputation and guarantee of a big concern that is not afraid to back its name and its product by a nation-wide campaign of publicity. You may make less on the individual sale of an advertised article—but you sell it more quickly—you sell some of it—and the reputation you get as an up-to-date merchant, who offers the best the market affords, much more than makes up the difference. Advertised lines bring customers to your store, and hold them regularly after they know the way. Give your customer credit for knowing what he wants—and then supply the wants.

"Don't say 'it isn't necessary' for you to advertise because everybody knows your store and your goods. That isn't true, and if it was, fifty per cent. of the people who know to-day will forget inside of six months. Don't refuse to apply the compelling force of advertising to your business because your grandfather or your father built up a successful business without advertising. Times have changed. They got along without the telephone, the electric light, the typewriter, the filing cabinet and the automobile delivery wagon. Don't say you 'can't afford' to advertise. Because advertising pays only if used taken in a big way and at big expense. The truth is, you can't afford not to advertise. Ten dollars will buy as much advertising as $100, but it will buy just as good advertising as $1,000.

"Every one of us is directly influenced by advertising every day. We live in an age of publicity. The more truth we put into our advertising the greater will be the results if we persist. The secret of good advertising is to have something to say—say it, and stop. Sometimes the hardest part of it all is to stop."

Mr. Thomas and Mr. Quick told what the Somerville Merchants' Association is doing, and both joined in congratulating Mr. Schwed upon his successful return to this country, paying high tribute to him as a man and friend.

Calkins Praises Schwed.

"There is no one on the Board of Governors of Muhlenberg Hospital to whom the members look with a greater degree of confidence than Herman Schwed," said Councilman Calkins, when called upon to speak. "We have all learned to love him." He then complimented Plainfield upon its public spirited civic bodies, and said that there are many questions which come up in which the Mayor and Council would like to have the advice of the business men. He said that he hoped that the ultimate lesson of the war would be an expansion of the local method of using police and judges to regulate cities into a great international police force and judges to regulate nations.

Mr. Calkins brought forth much applause when he praised Woodrow Wilson, and said that the people of the country should uphold the President in trying to keep the United States out of all war. He said that there is at present a feeling of industrial unrest brought about by the problem of the high cost of living, and that the present situation was not a matter of partisan theories, but a vital question, which we would have to "get down to brass tacks" and settle, or we would eventually end up with socialism.

Councilman Theodore Martin made a few remarks, after which the dinner adjourned.

The entire evening's program was successfully worked out by a committee consisting of John H. DeMott, Henry Haurand and M. C. VanArsdale. Manager Stephen Haff, of The Ritz, gave his personal attention to every detail, and the dinner was well and quickly served.

POLITICAL NOTES.

October 20—Progressive ratification meeting in Schwed building, Elizabeth; ex-State Senator Everett Colby to deliver address.

October 20—Last registry day for municipalities over 5,000.

November 3—Election Day.

Letters have been sent the candidates for the Legislature in this county, asking their positions on the maintenance of the present civil service laws. The communications are signed by J. Frank Cornelius, of Pompton Lake, secretary of the New Jersey Civil Reform Association. The candidates are asked if they favor one State commission or the administration of the civil service laws by county bodies. They are also asked if they would be in favor of adequate appropriations for the State commission, and if they favor the referendum clause in the civil service laws.

In advocating the election of Percy H. Stewart, the Democratic candidate for State Senator, a number of his active boomers are reminding voters that Mr. Stewart, if elected, will have a vote in the selection of the next United States Senator from this State to succeed United States Senator Martine. According to reports, the Senator expects to be a candidate to succeed himself at the primary election two years hence and if he is the popular choice at that time, the Legislature will feel bound to recognize the expression.

All of the municipal clerks of the county have certified to the correctness of the copy for the ballots as prepared by County Clerk Calvert and it is now open for inspection in his office in the court house, Elizabeth. All candidates are invited to examine the copy to see that names are spelled correctly, are in the right place according to alphabetical arrangement, and for the right office. The copy will be sent to the printer in a few days for both the sample and regular election ballots. Delay in getting this matter to the printer might cause a delay in delivery of the ballots.

By way of Trenton, the report comes that ex-President Theodore Roosevelt will tour New Jersey in the interests of the Progressive candidates. It had been previously announced that he would address a rally in Newark, but no further speeches were expected. Everett Colby will be in charge of the colonel's itinerary.

Representative William E. Tuttle, Jr., returned to Washington again Sunday, in order to be present to vote upon the administration currency bill. He will return immediately after it, that will practically complete the calendar for the session.

Today will be the final chance to register for the general election in communities of more than 5,000 population. Leaders in the different parties declare that the number of men registered is large, and that every legitimate means is being utilized to get them out today.

When the county committees meet in the Morris end of this Congressional district, they hold all-day sessions. Parts of that county are so truly rural that frequent night meetings such as are held at Elizabeth, are beyond question.

Watchung.

Mrs. Janet Howat Wilson, aged 90 years, widow of John Wilson, one of the oldest residents of this place, died last night at the home of her daughter, Mrs. Simon Mantz, on the Valley road. She had been a resident of Plainfield and vicinity for fifty years, coming to this country sixty-four years ago. She leaves four children.

Governor James F. Fielder will speak in front of the Watchung School at 10:30 o'clock Thursday morning.

Services will be held in the Wilson chapel this evening at 8 o'clock.

PLAINFIELD NEWS.

There is no better way to keep out-of-town friends informed as to Plainfield news than to mail to them from time to time a copy of The Press after you have finished with it, sometimes marking an article of special interest.

Better yet, you might send some one out-of-town a subscription to receive The Daily Press every day at the rate of 10 cents a week or $5.00 a year.

—You may have an immediate task for a want ad—and yet not actively in mind—see them 7 days.

We Give S. H. Green Trading Stamps. Ask For Them

National Coffee Week

This week wholesale grocers, jobbers and retailers, and everyone in the grocery trade will try to interest the consumer in coffee. Our contribution is another most liberal coupon.

25 S. H. TRADING STAMPS In addition to Regular Stamps **FREE**

COFFEE COUPON

Cut out this Coupon, present it at our Store this week and by purchasing 2 lbs Coffee, any price, you will receive

25 S. H. STAMPS Besides Regular and Extra Stamps Given on Sales **FREE**

FROM MONDAY, OCT. 19, TO SATURDAY, OCT. 24, 1914.

This Coupon not good after Saturday, Oct. 24, 1914. D.P.

EXTRA STAMPS WITH TEAS AND COFFEES

30 Stamps with 1 lb El Ryad Coffee 35c
20 Stamps with 1 lb Sultana Coffee 30c
10 Stamps with 1 lb Iona Coffee 25c
125 Stamps with 1 lb Fancy Crop 70c
100 Stamps with 1 lb New Crop 60c
80 Stamps with 1 lb Fine Family Tea 50c
50 Stamps with 1 lb very good Tea 40c
40 Stamps with ½ lb India Ceylon 25c

FAIRY SOAP 2 cakes 7c

Bull Head CATSUP, bot. 8c | **Peanut BUTTER, lb. 11c**

OTHER LEADERS THIS WEEK

Sultana Peaches, can 15c
A&P Jams, 2 jars 25c
Dried Lima Beans, lb ..... [illegible]
White [illegible] 6c
Fig Newtons, lb 8c
Rolled Oats, lb 3c
Pearl Tapioca, lb 4c
Barley, lb 4c
Scotch Peas, lb 4c
Lobster, ½-lb can, 25c; 1-lb can 50c
Broken Rice, lb 4c
Chocolate Almond Bars, ea. 3c
Brooms, each .. 23c, 29c & 34c
Cohoes Salmon, ½'s, can ... 8c
Sliced Pineapple, No. 2 can 15c
Broken Sliced Pineapple, No. 3 can 13c

BEST CREAMERY **BUTTER** You can pay more but you can't get better Butter, lb **37c**

137-139 WEST FRONT ST. TEL. 117

THE GREAT ATLANTIC AND PACIFIC TEA CO. — THE LARGEST GROCERY HOUSE IN AMERICA — ESTAB. 1859

Free Delivery

We Give S. H. Green Trading Stamps. Ask For Them

SPECIAL PRICES IN FURS

HITCH YOUR DOLLARS TO THE BIGGEST LOAD THEY HAVE EVER DRAWN.

Astounding and most remarkable reduction of furs that are all quality, but so low in price that you will wonder at our stupendous bargains.

Experts at your service for remodeling.

The Store With a Reputation.

Charles Kurtzman Furs of Quality 178 E Front

175 EAST FRONT ST., Dr. Pitts Office Building, PLAINFIELD.

Among the New Things in Our Fall Stock are:

JAPANESE GARDENS AND ACCESSORIES

FULPER VASE-CRAFT

ROSEVILLE POTTERY and

HEINTZ ART BRONZE GOODS

JOSEPH W. GAVETT

318 WEST FRONT STREET

What can't be cured
May be endured
If you're insured with

J. C. POPE & COMPANY

All kinds of insurance.

FIRST NATIONAL BANK BUILDING

113 E. FRONT STREET PLAINFIELD, N. J.

WE DO FINE JOB PRINTING. TRY US

IN THE SPORTING SPOTLIGHT

MAC SAYS

Further indication of the strength of the Plainfield High School football team was evidenced at Morristown, Saturday afternoon, when the local pigskin chasers swamped the Randolph Military Academy youths. With their goal line yet to be crossed, the Plainfielders will go against Rahway High next Saturday, with one of the best lineups of recent years. The Morristown youths may not have been the strongest combination in the State, but any opponent has to travel pretty fast to pile up forty-four points on a slippery field. The Plainfield outfit turned the trick in fine style and we are really led to believe that the localites have one fine chance of subduing the speedy Rahwayites, who have been tearing everything else to pieces. Many and varied are the players from which Captain Peacock has to choose and this big variety has probably been the big key to the team's successes thus far.

Rumor has it that Coach Woodman, of the Plainfield High School eleven, has signified his intention of redonning moleskins and grabbing a position in the Holy Cross backfield. An all-American ball rusher would make a valuable addition to the red and blue aggregation and Manager Doyle will probably snatch up the opportunity to land him. His strength and weight would add greatly to the combination and his general knowledge of the game would aid nobly in the effort to boost the eleven to a higher pinnacle of fame this fall than has heretofore been attained.

Hope Chapel baseball players will wind up their season in their annual indoor fashion tonight, when they convene as guests of the Women's Auxiliary at an eat-fest in the chapel. This pleasant feature, which comes as an aftermath of each season's work on the diamond, is an event looked forward to by all of the Hope contingent's members and some good things are in store tonight.

Monroe Good and Herbert Stine continue to illuminate the metropolitan sporting pages with their cognomens. Both are playing guard positions on collegiate elevens and to date have some excellent performances credited up to them. Stine plays with the Springfield College combination and Good wears Colgate colors.

Some evidence of real activity in the Eagles' Bowling League was displayed yesterday, when the officials of the organization made public the season's alley schedule. This organization has already proven itself to be a pretty healthy youngster and some excellent winter competition on the lanes of nearby cities is assured.

Miss Sadie Rothberg, manager of the Plainfield High School girls' basketball team, has certainly gathered together a choice galaxy of opponents for this year's sextet. Giving the schedule the once-over we note that such aggregations as Montclair and Hackensack are included. There must be some pretty promising indications of a record-breaking team for the red and blue feminine athletes this fall.

The Princeton Club members rang up another verdict at the expense of the Eli rooters on the Plainfield Country Club links Saturday afternoon. Now we are of the opinion that the proposed tennis match will be unnecessary inasmuch as the Tigers trimmed the Bulldog cohorts in two branches of sport. Baseball also proved disastrous to the New Haven crowd.

Queries, Comment and Answers

Sporting Editor:
Query—Who won the first Elks' State Bowling League tourney?—D.
Answer—The Jersey City lodge won it in the season 1906-07.

Sporting Editor:
Query—When was Carlos, King of Portugal, killed?—E. P. Y.
Answer—February, 1909.

Sporting Editor:
Query—What is the total length of the Brooklyn Bridge and when was it begun?—H. F.
Answer—90,962 inches, including extensions. Work was started January 3, 1870.

Sporting Editor:
Query—How big is the average woodchuck? Also how heavy and what color is it?—F. K.
Answer—The average woodchuck is about 24 inches long from head to tip of tail, and weighs from five to ten pounds. The common woodchuck is grizzly brown on the neck, chestnut on the breast, with a blackish crown and white cheeks. Short ears and bushy tail are important characteristics.

Sporting Editor:
Query—Which travels the faster, light or electricity?—D. K. H.
Answer—They both travel at the same rate of speed.

Sporting Editor:
Query—When is Flag Day and is it observed in all States of the Union—A. K. P.
Answer—June 14. Not in all States.

Sporting Editor:
Query—How old must I be to enlist in the Naval Academy?—G. H.
Answer—Between eighteen and twenty-two.

Sporting Editor:
Query—When was California admitted to the Union?—D. L.
Answer—In 1850.

Sporting Editor:
Query—Is the 1914-15 basketball rule book out yet?—T. P.
Answer—Yes.

Sporting Editor:
Query—Where is the Flower Hospital, New York?—F. N. M.
Answer—Avenue A, corner East 63rd street.

Sporting Editor:
Query—What is the length of Greenbrook road?—R. T.
Answer—Something over two miles.

Sporting Editor:
Query—How far is Scranton, Pa., from New York?—G. C.
Answer—192.9 miles.

SPECIAL NOTICE
Schalk Celebrated Beer

Guaranteed product of choice barley malt and hops only. Free from artificial coloring or any other foreign substance. Brewed in the old Bavarian thick mash method under highest hygienic conditions. Fermented and aged exclusively in glass lined steel tanks.

Owing to the fact that our sales of this famous brew have increased to such an extent that we now receive these goods in large quantities, and we have therefore been allowed a liberal discount by the brewer, and as we are sure that our output in the future will enormously increase by selling at reduced prices, we have decided beginning October 1st to put this pure product on the market at $1.50 per case of 2 dozen bottles, f. o. b.

CENTRAL BOTTLING WORKS
Tel. 229. Corner Somerset and Chatham Streets.
HENRY HAURAND, Proprietor.

We regret to state that we can not deliver goods in Plainfield, but if you consider quality and prices you will find it will pay you to send for them. We call for empty bottles.

BICYCLISTS IN DISPUTE

over whether the chainless or anti-chainless bicycle is the best may settle it as they see fit, but they never argue about the superior merits of the Reading Standard or any other wheel carried in stock by us. Easy running, graceful and stylish, light and strong, they cant be excelled.

We carry a full line of Hunters' Supplies.

LEO ZEISEL'S
222 WEST FRONT STREET.
Next to Proctor's.

BRAVES CHIP IN FOR GIFTS TO INELIGIBLES

Willie Connor, Mascot, Gets $250—Stallings Will go Into Vaudeville.

George Stallings was still about New York yesterday. The manager of the world's champion Braves continues to be besieged by vaudeville agents. Despite his resolution made right after the World's Series, he has already fallen for one offer, and is to make his appearance in New York soon. Josh Devore, Hank Gowdy and Chuck Deal are with Stallings at the Somerset, and what with rehearsing their act and listening to offers from managers of semi-pro ball clubs, they are having a pretty busy time.

After they had drawn their shares the Braves made up a pool, and those ineligible were provided for.

Willie Connor, the mascot and bat boy, was given $250; Jimmy Neary, the trainer, was given $1,000; Tom Hughes, the pitcher who was with the club only about ten days or so, coming from the Rochester club, of the International League, was given $500; Bill Martin, the Georgetown boy, who came to the club crippled and got into only the last game of the season, also was given $500.

Herman Nickerson, the secretary of the club, was also given $1,000.

All this came from the players themselves.

They also made presents to Dick Rudolph, George Tyler, Bill James and Hank Gowdy.

Rudolph and Tyler, being married men, were given silver sets, and James and Gowdy were given diamond rings.

Gowdy, Maranville, James and Rudolph each received a bonus of $1,000 from the Boston club for their good work, and while it is not known definitely, it is understood that Charley Schmidt, the big first baseman, was also remembered when the bonuses were passed around. He certainly earned whatever he got.

BASEBALL WAR MAY EXTEND TO MINOR LEAGUES

St. Louis, Mo., Oct. 20.—Indications point to a spirited renewal of the baseball war between the Federal League and the National and American Leagues, when the National Association of Professional Baseball Leagues meets at Omaha next month. The Federal League magnates, it was learned today, are going right into the convention with a proposition for a working-agreement with many of the minor leagues who are dissatisfied with the treatment handed them by the major leagues.

It is said among managers that minor league baseball was a losing proposition this year, and that financial backers are shy on risking their money for next year's expenses unless a readjustment of agreements comes about.

It is rumored that several of the minor leagues will go to the convention ready to force through a provision for a working agreement with the Federals, and that if whipped by the majority, who are tied up with the majors, they will form a new association of minors and continue the baseball war down the line.

Conservative managers in the major leagues have voiced the opinion that this action may be forestalled by the drafting of peace terms between the rival big leagues.

EVERS' BIG RECEPTION.

Troy, N. Y., Oct. 20—Troy gave Johnny Evers, captain of the Boston Braves, the world's champions, a rousing reception last night upon his return to his home in this city. There was a parade with ten bands and several drum corps and over 5,000 men in line. Nearly every organization in the city, including the Chamber of Commerce and the fire companies, were represented, besides many prominent business men. The marchers carried baseball bats and red fire and each wore a large button the size of a tea saucer and which bore Evers' picture.

—Press want ads. pay. Try them.

K. OF C. BOWLER SETS UP A PERFECT SCORE IN TOURNEY.

Pinning in the Knights of Columbus one-man tourney on the club's alleys, last night, Miles Wilson set up a 300 tally, the first perfect score ever recorded here. This feat is a notable one and one that is seldom accomplished by a bowler.

His fine record was made in his final game with Arthur Cannon. Wilson started off the first frame with the only lucky strike of the contest, the ball hitting the head-pin nearly square, but all fell. After that he had perfect hits until the last ball which struck the pocket a little "thin" and the spectators were held breathless for an instant, four of the pins failing to go down for an instant.

This is the first time a perfect score has ever been made by a local pinner and less than a dozen United States exponents of the sport are credited with the feat. A number of years ago Chief Kiely tallied 298 and that is considered the closest that a local man has ever come to the mark.

BROOKFED OWNERS AFTER THE YANKEES

Ward Brothers Said to Be Dickering for Purchase of New York Club.

According to a report that was circulated yesterday the Ward brothers, owners of the Brooklyn Federal League club, are negotiating for the purchase of the New York American League club. While this story is flatly denied by President Frank Farrell, of the New Yorks, Robert B. Ward, president of the Brooklyn independents, states that there are good grounds for the assertion. He declares that more than a week ago he was approached by a reputable business man of New York with the information that the local property was for sale and that he at once took steps toward effecting a purchase.

One of two things is clear. Either certain of the interests associated with Mr. Farrell are trying independently to dispose of a majority of the club stock to the Brooklyn magnates or some one who is not vested with proper authority has been talking prematurely to the owners of the outlaw club established at Washington Park. Both Messrs. Farrell and Ward appeared emphatically sincere in their declarations yesterday afternoon.

BIKE RACING STARS KILLED IN BATTLE

E. Vedrines, French Sprinter, Who Rode in Newark, is Among the Wounded.

Paris, Oct. 20—Gabriel Poulain and George Parent have been killed and Ernest Vedrines has been seriously injured in battle. All three were noted professional bicycle riders.

(Signed) WILLIAM REESE.

Poulain and Parent were two of the most noted professional bicycle riders in France. Vedrines was a second-class sprinter who competed at the Newark Velodrome last season.

Poulain won the sprint championship of the world at Antwerp in 1905 and was second to Leon Hourlier in the Grand Prize of Paris this year, but was disqualified for foul riding He defeated Frank Kramer, the American champion, in a match at Madison Square Garden some years ago.

Parent is a motor-pace rider and won the world's championship in 1909, 1910 and 1911. He competed in paced races prior to six-day contests at Madison Square Garden.

N. Y. STATE LEAGUE OPENING.

New York State League basketball will be inaugurated tonight with Paterson playing in Kingston and Gloversville meeting Cohoes at Cohoes. Each team will play a schedule of fifty games, twenty-five to take place at home and a like number abroad. The other clubs represented are Utica and Troy. They will get in action later in the week. Frank Bruggy, formerly of this city, plays guard for Gloversville.

EAGLE BOWLING ALLEY
Open to the Public
117 EAST SECOND STREET
Under the management of George Miller.

WILSON MADE A PERFECT SCORE

First Bowler in This City to Score a 300 in a Single Game.

Miles Wilson set a high score mark in last night's play of the Knights of Columbus individual bowling tourney that can never be taken from him and there is a small chance of it even being tied. This score was the highest obtainable in a bowling match and in the last game with "Art" Cannon the scorers were forced to give him a 300. It is the first time this feat has ever been accomplished in this city and there are only a very few men who have ever done it. In order to get that score the pinner must make every frame count for a strike. The first strike of the last frame was a lucky one, but the other nine must be credited to the excellent pinning of Wilson. All of his other scores were low and he won four out of the six games played.

Wilson started off with Strappe, taking the first and third games while a 195 gave Strappe the middle one against his opponents 159. Cannon took the first game from Wilson, but was very low on the next two which went to his opponent. Cannon took on Hillman in the second match and could only get two, the first score being 200 against Hillman's 177. The latter copped the last roll, the scores being 158 to 133.

Hillman went back into the game and took revenge out of Strappe who won only the first game with a 193. Hillman pinned 236 and 216 in the last two games and his rival could come nowhere near those scores. The following men have been paired to meet tomorrow night: G. Taylor and Pasch; Blatz and Moynihan, Blatz and Taylor and Moynihan and G. Taylor. The scores:

Wilson	186	159	179
Strappe	140	195	153
Cannon	200	183	133
Hillmann	177	128	158
Wilson	167	171	300
Cannon	182	157	161
Strappe	193	192	166
Hillmann	168	236	216

ROD AND REEL

High Water Today.

	P.M.
Sandy Hook	8:30
Morgan Station	8:40
Sewaren	8:50
Governor's Island	8:41
Jamaica Bay	9:00
Corson's Inlet	7:30
Centre street (Newark)	9:36
Great Kills, Morgan Station	8:34
Wreck Lead, Elizabethport	8:58
Newark Bay Light	9:17
Canarsie, Hammel's	9:13
Raunt, Goose Creek	9:27
Sheepshead Bay, Sandy Hook	8:30

The first ling of the season on the Long Branch pier was taken Saturday night. One man got a basketful of croakers and weakfish.

There was very little doing yesterday at Morgan Station. Few of the boats were out, and weakfish and croakers were scarce.

Skate wings are considered a delicacy by some fishermen, and those who like them could have had all they could carry at the Long Branch pier yesterday. There were close to fifty fishermen on the pier during the day, and everyone got more than his share of skates. More than five hundred of them were landed and "pumped" to the top of the pier. They weighed from a pound to twenty pounds apiece. Here and there a weakfish, croaker or eel was picked up, but the larger part of the catches were skates.

This is ideal autumn weather for a trip to the fishing banks. The steamer Taurus is carrying many novices these days because of the ocean being calm as a rule. One day on the sea is worth considerable to the average man in fresh air.

The fishing season is not through by any means in the Shrewsbury River, as weakfish and croakers can be caught at any of the old grounds, and there is excellent snapper fishing at the dike and plenty of eels close inshore. There is no trouble whatever to get a bushel of crabs, and one fisherman declared that bluefish were breaking water just inside the hook.

Two men went out to the fishing banks Sunday and each caught ten blackfish and four ling. A six-pound blackfish and a four-pound cod were also landed.

A number of blackfish and ling have been caught at Ambrose Channel lately.

—Advertise in The Daily Press.

ELIZABETH WINNER OF MOOSE LEAGUE

Plainfield Represented at Meeting Called to Settle Squabble Last Night.

Elizabeth Moose Baseball League players were declared champions by the president of the circuit, Oscar DeHart, at a meeting in the Elizabeth headquarters, yesterday afternoon. The Bayonne representatives nosed out the Elizabeth aggregation by one game, but the latter protested on the grounds that Bayonne had used ineligible players. The Elizabeth team became the possessor of the trophy, which, in order to become the permanent possession of a lodge must be won three times.

Although every lodge represented on the baseball circuit this season was notified of yesterday's meeting, only four—Elizabeth, Plainfield, Orange and Jersey City—were represented by delegates. At the meeting it became known that practically every club in the league, with the exception of Elizabeth, used ineligible players, and therefore President DeHart thought it only just that Elizabeth should get the honors. The Bayonne lodge was accused of using a team against the champions made up of practically all ineligible players.

There is no doubt that the league will be reorganized next year, and it is probable that the circuit will be considerably larger, as Hoboken, Newark, New Brunswick and several other nearby towns are anxious to enter teams. It is also known that the champions of the Delaware circuit are anxious to make arrangements to play the winners of the northern New Jersey league, and when the reorganization meeting is held next spring efforts will be made to have the inter-league series arranged.

ROSCOE BLANCHARD FAVORED IN P. H. S. TENNIS TOURNEY

The first round of the Plainfield High School tennis tournament was played off yesterday afternoon. Roscoe Blanchard still looks like the probable winner, yesterday afternoon defeating Randolph Stelle, 6-0, 6-0.

The results of yesterday's matches are: Schenck defeated Borden, 6-3, 7-5; Newell defeated Swackhamer, 4-6, 7-5, 6-4; Blanchard defeated Stelle, 6-0, 6-0; Case defeated G. Smith, 6-2, 10-8; Stringham defeated Carter, 6-3, 6-2.

EIGHT Y. M. C. A. ATHLETES QUALIFY AS GYM LEADERS

Thirty boys from the Indian League, of the Y. M. C. A., took part in the first examination for the leaders' corps, yesterday, and eight qualified for this position. Brownlee topped the list with a percentage of 90, and Smith was second with 81. Wilson was the lowest to qualify with a mark of 71.

The standings are as follows:

Brownlee, 90; Smith, 81; Brown, 80; Gates, 77; Feaster, 76; Doane, 73; Krausse, 72; Wilson, 71; Enander, 70; Willett, 68; Poling, 67; Nielson, 67; Spicer, 66; Billian, 63; Kornfield, 58; Wolf, 57; Goss, 56; Angleman, 53; Boyle, 52; Windham, 51; Weglau, 51; Alexander, 51; Mckey, 50; Cuming, 47; Lynn, 47; Ewart, 45; Purcell, 43; Allen, 42; Satterfield, 42; Moore, 42.

BOYS GET RIBBONS.

Thirteen boys of the Indian League, of the Y. M. C. A., were presented with Grade G swimming ribbons, yesterday afternoon, after the regular swim in the pool. After short talks by Mr. Bingeman and Mr. Meermans the following boys received ribbons. Harold Allen, James Brownlee, Edward Boyle, Thomas Cuming, Ellis Enander, Clarence Goss, Charles Gates, Edwin Mackey, Alfred Smith, J. Squires, Donald Willett, Harold Wilson, Wallace Weglau.

SOMERSET F. C. CHALLENGES.

The Somerset F. C., of the borough, has reorganized for the 1914-15 basketball season and would like to arrange games with any teams in this vicinity averaging 85 to 90 pounds, all games to be played on opponents' courts. Address all communications to Arthur Townley, 12 Grandview avenue, or telephone 596-W, Plainfield.

HOLY CROSS PRACTICE.

The Holy Cross squad will practice tonight on Marshall Field and Coach Martin is anxious that all players report. The workout this week will be a hard one and there may be some changes in the lineup next Saturday, when the team meets the eleven from the battleship Wyoming on Cricket Field.

—It pays to use the advertising columns of The Press.

PLAINFIELD K. OF C. OUT OF LEAGUE RACE

Too Many Activities Going on in Front Street Club Now.

Because of the many activities that are going on in Columbus Hall at the present time, it was decided that the local Knights of Columbus should not enter a bowling team in the State league this year and therefore Plainfield was not represented at the State meeting which was held at Columbian Hall, Newark, last night when final arrangements for the league were made. Last year the locals were in the league and finished in fourth place.

The Columbus Club is subject to rental for entertainments, dances, banquets and such things at any time and on those nights the alleys could not be used and the members of the club are also busy with a club bowling schedule which is now being run off. The schedule of the State league could not be arranged to avoid these things and there would be many cancellations. Besides the individual tournament which is now being held, a team tourney will be started some time soon and that will take up more dates.

All of the lodges that expect to enter the State circuit were present at the meeting last night and the first games will be rolled in the early part of November and the schedule will extend all through the winter months.

BRIGHT PROSPECTS FOR LEAL QUINTET

Chauncey Stewart and His Warriors Expect to Make Strong Bid for Title.

Captain Chauncey Stewart, of the Leal School basketball team, had his charges out for the initial workout of the season on the Y. M. C. A. court yesterday afternoon, and this morning the midget leader stated that the outlook for his team's chances in the interscholastic series this year are much better than last. Only seven men reported for the first practice, but several others are expected to try for positions later. Athletic Director C. D. Wardlaw was on hand yesterday and took the team in charge and will again coach the players this season.

Last year the private school team finished last in the city series but toward the end of the schedule played great ball and defeated the Plainfield High School team in the last game of the series. This year the Front street team is going after its opponents right at the start and have great hopes of finishing in first place. Several players have been lost to the team through graduation. Fred Krom and Stewart Faber will no more wear a Leal suit and "June" VanDeventer will play against his former teammates if he gets in the series at all, as he is at the present time enrolled in the borough school and is making a strong bid for one of the substitute positions. Four of last year's men will take the floor.

The team faces a hard schedule this year, which will begin on December 3. The Morristown trip will probably be cut out this season and that team may appear here for once. Those who reported for practice yesterday are Captain Chauncey Stewart, Fred Dickerson, Lawrence Schneider, Erwin Stevenson, Clarence Garrigues and Fred Wilson.

POULTRY ASS'N TO MEET.

The New Jersey Association for Poultry Improvement will hold its monthly session Wednesday evening at Exempt Firemen's Hall on Park avenue, at which time plans for the annual poultry show in this city will be completed. Reese Hicks, of Browns Mills, this State, will be the lecturer of the evening.

Y. M. C. A. POOL TOURNEY.

Twelve names have already been entered in the Y. M. C. A. pool tournament that is to be started next month. Many more are expected within the next few days, and the tournament will undoubtedly prove very interesting. The first matches will be played November 2.

Y. M. C. A. PRACTICE.

The Y. M. C. A. basketball squad will practice tomorrow night at 8 o'clock and all candidates are requested to be present as this will be an important meeting. The first game will be played two weeks from tomorrow night.

—It pays to use the advertising columns of The Press.

—Is not one of the problems facing you at the present moment a want ad problem?

AIR MEN'S FEATS MOST THRILLING FORM ONE OF CHAPTERS OF WAR

Deeds of Valor as Told In the News Dispatches From the Front.

Graphic Side Lights on the Great Armed Conflict of the Nations.

LIEUTENANT W. PEYTON, an officer of the South Staffordshire regiment, who was wounded in the battle of the Aisne, near Soissons, has written a letter to a friend describing the fighting at that place and telling a story of the pluck of a British aviator. The letter says:

"It was a battle of artillery. The constant racket of machine guns merged in the almost steady roar of quick firers and field pieces.

"Suddenly from the sky a British aviator dropped down on us. High in air, his aeroplane, struck by shrapnel, was nearly wrecked. One wing was badly torn. The perforated framework, cracking and twisting, commenced to come apart. Wabbling and lurching, the flying machine, like a wounded bird, fluttered forward.

"The engine was uninjured, but the biplane, almost refusing to be steered because of the damage done to the fuselage, threatened any second to collapse and sink. As a last resort the aviator shut off the power and planed down, trusting that the sweep of his descent would carry him across the British lines. Luck supplemented his pluck to the extent that he landed his smashed machine just inside our trenches.

Dying, Gives Message.

"He was dying when we tore away wreckage and released him. But he wasn't unconscious, nor did he ignore the call of duty. With bloody froth bubbling from his lips he said: 'Quick, man; take down my message! Get it to the general with all speed!'

"Captain Falconer produced notebook and pencil. Painfully the aviator dictated. Almost with his last gasp he repeated to make sure that what he said was clearly understood:

"'Got it now?'

"'Just as you gave it to me.'

"'All of it?'

"'Assuredly.'

"'Hasten, then, to the general. I'm done for.'

"So passed an aviator lieutenant upholding the honor of the royal flying corps. Bentley I believe his name was.

"The information obtained by the aviator lieutenant and dispatched to General Sir Horace Smith-Dorrien was important. How important we didn't realize until perhaps an hour afterward we received orders.

"To other troops in the trenches came the same commands. But favoring the Staffordshire regiment that day was the fact that we occupied the intrenchments nearest the enemy. At the word we emerged from our burrows and scurried forward. The instant we showed our faces the fighting commenced.

"How in making the crossing any of us ever survived the German fire I don't know. I can't describe what we went through. What happened when the German trenches were taken I didn't see. Before the hand to hand fighting took place some German 'potted' me.

"When I came to two days later I was in the hospital."

Thrilling Pursuit.

The activity of German aeroplanes over Paris has brought up a general discussion of the value of these machines in warfare and a recital of thrilling aerial duels between French and German machines.

One French corps commander is quoted as having said that, in his opinion, a single aeroplane was as valuable as a division of cavalry. Aeroplanes are of the greatest service in preventing surprises, and few important movements of troops have been made which have not been reported by aerial scouts before their completion.

A daring encounter took place recently between a German monoplane and a French biplane at a critical moment in the execution of an important maneuver north of the river Oise. The German machine was seen sailing over the French lines just before a strong detachment of troops was to start on a movement to the north. For the success of this movement it was vital that this sentry of the air be removed, and a French biplane undertook the task.

Hair Raising Dive.

The French machine rose from the ground abruptly and in rapid circles gained an altitude greater than that of the German, but even this advantage was not sufficient to drive the scout away. In a daring dive in which he braved a heavy fire from the French lines the German descended to a height of 1,000 yards and, skillfully avoiding the French machine, started to drive for the German lines.

For awhile the German was successful in keeping out of reach of the Frenchman, but the biplane, continuing its flight at a considerable height, finally attained an advantageous position.

Then there could be heard the quick and sharp reports of a machine gun on the French flier. The monoplane floated for a few moments as if the pilot had lost control and then, fluttering like a wounded bird on the wing, started an oblique flight downward, which ended in its crashing to the earth.

Saw Dramatic Charge.

A young English aviator, who was injured in a landing accident, tells how he saw what he described as a real "old fashioned cavalry charge." He says:

"A considerable body of German infantry advancing across a wide valley lost the support of their guns through the destructive fire of French seventy-fives. They were attacked on one side by the French dragoons and on the other by English cavalry. Both arrived almost simultaneously and rode right through the German column. Then they wheeled and charged again, cutting the German force to pieces.

"The infantrymen, caught unawares, were unable to resist effectively, and after the second attack they broke and ran for cover, pursued to the edge of a wood by the horsemen, whose sabers were flashing in the sunlight."

The airman concluded:

"A regular picture it was, I tell you. We airmen are the only ones who are seeing this war properly."

Red Trousered Heroine.

With a convoy of wounded brought to Paris was a pretty work girl named Eugenie, who, attired in baggy red trousers and a red "chechia," had followed a zouave regiment from her home town of Bagnolet and with rifle on shoulder had marched thirty miles a day with the soldiers. She was under fire at the battle of Marne, where she was wounded. She is to be sent back home, but swears that she will get to the front again.

Linked Arms For Charge.

Since the outbreak of the war there have been numerous stories of officers drilling wavering troops under heavy fire as if on parade ground, thus restoring their waning courage, but a new device of this sort is described in the Paris Figaro, which the writer says he heard from a wounded lieutenant colonel in a Versailles troop train. The men whom the officer commanded showed restlessness under artillery punishment and seemed likely to refuse to advance.

When the order came the officer seized the arm of the man nearest him and bade him link himself similarly with the next. The whole force was thus united and made a daring charge and captured the hostile position.

When the officer finished the story his hearer praised his courage and quick wit, but he replied:

"Why, I was more frightened than any one else, but had to give an example, so just bluffed it."

Sausage For the Kaiser.

The Berlin correspondent of the Chicago News writes:

"I have heard an anecdote about the kaiser at general headquarters which came from reliable sources and which has not appeared in the German press. One is about his diet, which consists of a thick soup, a piece of sausage and a piece of bread and butter, although he may have the best food to be obtained. His advisers are impatient with him for endangering his health, but to their importunities he replies:

"'It is what my soldiers are getting on the battlefield. It is good enough for me.'

"One day he heard that his men at the front were reduced to a piece of bread and red wine. He cut his diet accordingly."

Newspaper For Trenches.

A London newspaper is publishing an edition especially for the trenches. The work has been so well done that the men in the trenches have their daily paper by noon each day. Naturally the news from home is welcomed by the men, and the distribution of papers becomes a very valuable public service. Experience has shown that the greatest demand is for football news.

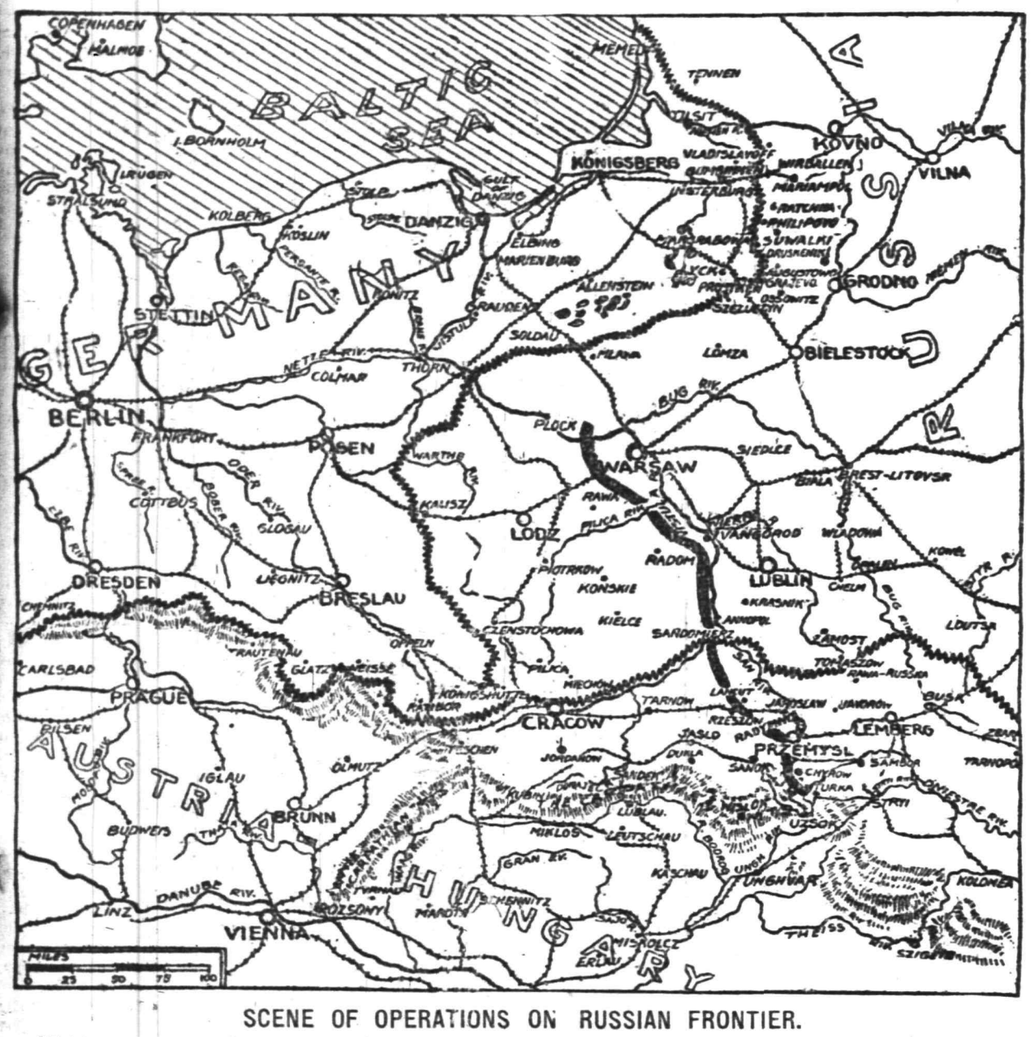

SCENE OF OPERATIONS ON RUSSIAN FRONTIER.

Official announcements definitely indicated the battle line of the great main Austro-German and Russian armies as extending from the western Warsaw district along the rivers Vistula and San to Przemysl and farther south toward the river Dniester, as shown by the heavy black line on the map. The German line was defined officially as reaching from the neighborhood of Warsaw—that is, of course, well to the west of the capital—parallel to the course of the rivers Vistula and San to Przemysl and still farther south to the Dniester. The distance in a straight line is about 220 miles, but the real line of frontier occupied is nearer 300.

"BABY DOLL" AND HETTY URMA AT PROCTOR'S

Among the feature events on Proctor's opening vaudeville bill of the week is an act put on by Kelley and Williams. Williams, or the baby doll of vaudeville, has been seen here before and is a favorite with local vaudeville lovers. He takes the part of a big doll, his immense stature and good natured smile going a long way toward making him resemble the real article. Together with his partner he gives a clever repertoire of jokes and songs.

Williams, of Kelly and Williams, as BABY DOLL.

Hetty Urma, in a novelty song act, introduces the season's latest hits in a pleasing manner. She appears on the stage in man's clothing. The remainder of the bill includes Sagar, Midgley and Company, in a side splitting period of comedy; three female singers, and W. S. Harvey and Company, in his original offering, "The Room Upside Down." Rare feats of strength are introduced in the latter sketch.

Hetty Urma, Songs in Male Attire.

EVENING SCHOOL CLASSES TAXED TO LIMIT CAPACITY

The enrollment in the evening High School, last night, totaled 365. This is so much beyond all expectations that no more entries can be received this term. Applications from this time on will be placed on file and as pupils drop out others may be filled into the classes.

The enrollment in the foreign classes increased 50 per cent. last night. There is still room for a few more in these classes, but the limit for them is nearly reached. The attendance in these two schools is so large that the High School building is almost as busy in the evening as it is in the daytime. The work is now well organized and the pupils are taking hold in splendid manner, so that there is promise of an excellent winter's work.

The demand for evening High School instruction could not be measured by the Board of Education in anticipation of the opening of the school, but it has proved nearly double what the Board estimated. Another year it is hoped that the appropriation for this work will be large enough to meet all demands.

PERSONAL.

Alexander Millar, of Madison avenue, has returned home after spending the summer months at Warrenville.

Miss Margaret Miller, of New York, has returned after spending a week with Miss Reba Kline, of Somerset street.

Miss E. M. Wyckoff, of Watchung avenue, is visiting in Newark.

Miss Lillian TenEyck, of Westfield, has returned home after having spent the week-end with Miss Jennie Sears, of Westervelt avenue.

Miss Carrie Borrup, of Central street, has returned home from a visit to her sister, Mrs. Charles Kirchner, of Albany.

Mr. and Mrs. Charles A. Mills have removed from Grandview avenue to Westervelt avenue.

MEN'S ASSOCIATION MEETING.

The Men's Association, of the Church of the Heavenly Rest, will meet in the Parish House next Thursday night at 8 o'clock. The election of officers will be held and a general social time with refreshments will follow the business meeting.

SHOPS AND MERCHANTS

There Are Shops and Shops—Merchants and Merchants

"MERCHANTS" like poets are born and not made—Shops are not only born, they are made—Made by the People.

Plainfield Shops are here—Ready for business—Business that must be made by you—The Plainfield People.

Enterprising, Progressive men, "BORN MERCHANTS" have opened good shops, devoted to your service, convenience and needs—These Shops are well stocked with a wide range of articles that CAN satisfy and please the Critical—the Easy to Please—the Hard to Please. Why not TRY BUYING IN PLAINFIELD your home town and help make the "BORN MERCHANT" successful.

Get in direct contact with the PLAINFIELD STORE, where service is PERSONAL and responsibility is PERSONAL. This PERSONAL contact must mean—Better Goods—Better Values—Integrity on the part of the "BORN MERCHANT"—These are SOME THINGS you do not get outside of a community the size and importance of Plainfield.

And to get this contact

TRY SHOPPING IN PLAINFIELD
TRY IT YOURSELF
BE CONVINCED.
DO IT NOW.

THE BUSINESS MEN'S ASSOCIATION

of Plainfield, N. J. *P. O. Box 575*

This ad by A. R. Tranchard.

Get This War Map

MILLIONS of them are being distributed all over the country to readers of several hundred newspapers on PRACTICALLY A COMPLIMENTARY BASIS. This is the most timely educational triumph of the century. The movement to immediately supply full and accurate information regarding the world's greatest conflict reflects the unbounded enterprise of American dailies. The European War Map, now being distributed for TEN CENTS to every reader of THE DAILY PRESS, is strictly up-to-date and made from plates in five colors by the leading European map maker. It is accompanied by charts, portraits, and all statistical information respecting the warring countries. Get YOUR copy NOW, before the first supply is exhausted.

16 Portraits of European Rulers

These are the most recent photographs of the great rulers of Europe, and include the following:

King George V, of England
President Poincare, of France
Czar Nicholas II, of Russia
Emperor William II, of Germany
Emperor Francis Joseph, of Austria
King Peter, of Servia
King Albert, of Belgium
Queen Wilhelmina, of The Netherlands
King Victor Emanuel III, of Italy
King Alfonso XIII, of Spain
King Haakon VII, of Norway
King Gustaf V, of Sweden
King Christian X, of Denmark
President M. de Arriage, of Portugal
Sultan Mohammed V, of Turkey
King Constantine, of Greece

HOW TO GET IT

Present to The DAILY PRESS One War Map Coupon, printed daily in another column, together with **10 Cents** to cover promotion expenses.

BY MAIL

Will be sent anywhere, in city or out, postpaid for **12 Cents.** Send stamps, cash or money order to

The DAILY PRESS

No man has as much fun at anything As in conducting a successful business.

It takes good printing—Press printing—and the courageous use of the same—to drive a business and make it grow vigorously.

Study your business carefully and you will discover numerous ways to use good printing to advantage and profit.

If you lack the time or skill to properly prepare your copy, you can always depend on Press Service to perfect the details so that the completed job of printing will possess all the features that invite success.

Press printing—the result of Press service—invariably gets the business and the money.

THE SERVICE SHOP

PLAINFIELD DAILY PRESS
Job Printing Department
105 North Avenue

TRY A PRESS WANT AD.

C. G. Gunther's Sons

Established 1820

Natural
BLUE FOXES

A rare and unusual collection, just received from the North.

Skins from the moderate priced to the most costly.

Attention is directed to the window display.

C.G.GUNTHER'S SONS
501 FIFTH AVENUE, NY

Temperance

NEWS AND VIEWS

Conducted by

THE W. C. T. U.

The beneficient effects of the prohibition law in West Virginia are surprising the men who voted for it as well as those who opposed it. A man in close touch with the situation for years, writing in the Youngstown (Ohio) Telegram, says that the conditions in Wheeling and West Virginia are so utterly changed that the State can hardly be recognized as the liquor-ridden community it formerly was.

On the testimony of a resident of the city of Wheeling, located in a county that gave a majority of 4,004 against prohibition, the Telegram says of the changed conditions in that city:

"The old cry of the wets that business would cease has been proven untrue, as all of their alleged arguments are proven untrue, if an attempt is made to investigate them. The wets raised the cry that the law would make hundreds of buildings empty, and that they would not be taken by other businesses. Before the saloons had closed the most desirable locations were taken. Some now hold groceries, some shoe stores, some dry goods stores, some confectioneries, some packing houses, but every building that is at all in a desirable location is taken by some legitimate business.

"Moreover, big improvements have been made. The German bank, the National Bank of West Virginia, and the Quarter Savings Bank have acquired some of the property and are making extensive improvements. On the site of one saloon a skyscraper is being erected. Another has been turned into a meat packing house. The saloon which stood next to the leading theatre has been turned into a confectionery store, and it is a strange sight to see the men who formerly went in behind closed shutters to toss off their whisky and cocktails, now standing up before a counter in the open and sipping soft drinks.

"The effect on the police departments and workhouse has already been felt. Patrolmen have been taken from the beats which they were compelled to tramp day and night and have been converted into traffic policemen. It is the first time in the history of Wheeling that traffic policemen have been stationed at the corners. There is talk of decreasing the police force already. The workhouse is almost depopulated On this account the city will be forced to abandon some of the improvements to streets and parks which were planned. The prisoners were made to work out their fines on the streets and in the parks, but there is no longer a sufficient number of prisoners to do the work.

"One instance is related of a former leader of the wets who is in the grocery business. A man who had owed him a grocery bill for four years came in the first pay day after the saloons were closed and gave him $10 on his account. He explained that now he could not spend his money for booze, he would have it to pay his honest bills. Similar incidents are related by the hundreds from all over the State."

Language can hardly express the benefit prohibition has been to Kansas. It has made a new civilization here. To tell the simple facts about it is to tax belief and challenge one's credibility abroad. One must tarvel and see the contrast, as I have done extensively for four or five years, to really appreciate the difference between saloonless Kansas and States where saloons flourish. I believe it is not extravagant to say that we have half a million of young people who have grown up here and have never seen a saloon or a saloon sign. My wife and I have reared four children to manhood and womanhood and they had to go out of the State to see a saloon or a saloon sign. And the financial benefits parallel the moral benefits. How could it be otherwise? When a State quits patronizing the saloon, and turns its attention to productive instead of destructive things and follows that policy for a third of a century, great good must inevitably result. To me it is amazing that business men everywhere cannot see that the saloons is the enemy of every legitimate business, and that of every five dollars that go into the till of the saloonkeeper four at least are kept out of their own. Not only that, but the saloon enormously decreases the earning capacity of its patrons and thus again robs the legitimate merchant of patronage he would otherwise get.

In Kansas we have tried prohibition for a third of a century, and it has been a great moral, educational and financial success—such a success that there is hardly a politician, of any political persuasion, who now opposes the prihibitory policy. We have whipped the politicians as well as the saloonkeepers, and the former was a bigger job than the latter.

Our assessed valuation of property exceeds the per capita valuation of any other State.

One-third of our counties are without prisoners in their jails and without paupers in their poorhouses.

More than one-half of our 105 counties have no prisoners in the penitentiary.

Eighty-seven counties have no insane.

In dozens of counties there have been no murder trials in ten years.

Only three States exceed Kansas in total value of assessed property—New York, Pennsylvania and Massachusetts.

More High School graduates go to higher institutions of learning, relative to population, in Kansas than in any other State.—San Francisco Bulletin.

N. P. H. S. NOTES.

The freshmen class held its initial basketball practice, yesterday afternoon, in Saengerbund Hall. The squad was under the supervision of Captain Seymour Day. Those reporting to Captain Day were the following: Leslie Daley, Kenneth Giddes, Douglas Stewart, Alec. Milne, Moses Genison, Stanley Burner, Harold Mantz, Frank Rowley, Clemont Texier, Russel Kinney, Harold Tomkinson, Harold Livingston, Jack Cannon and Frank Ball.

The Girls' Athletic Association held a meeting this noon in reference to holding a dance at Saengerbund Hall, Friday evening. The affair is one of the social gatherings which will be held this fall under the supervision of the girls. The committee in charge is planning to make this affair very pleasant for the incoming students.

Mr. Earley has apointed six students in the High School to act as firemen in using the fire extinguishers in case of fire in the school. Ralph Smalley, Duclos VanMater and Hoyt Tomkinson will have charge of the front hall, and Harold Willard, Sherman Chandler and Warren Townley will have charge of the rear hall.

Ralph Smalley left for Bellview, Pa., where he will sojourn for the rest of the week. Ralph's absence will be missed, as he is practising hard to make the basketball team.

Captain Abrams gave out five pairs of basketball shoes to the varsity at yesterday's practice. Those receiving them were the following: Warren Townley, Ronald Conroy, Roy Love, Duclos VanMater and Hyman Abrams. The captain has three more pair which were purchased by the Boys' A. A. to give to the next three substitutes.

Of Interest to Women and the Home

FASHION HINT

By JUDIC CHOLLET

The open tunic is one of the very newest. Here it is softly full and joined to one of the prettiest variations of the basque.

It can be worn over any skirt, and it can be made to match the skirt or of a different material. In the picture chiffon broadcloth is finished with a sash of liberty satin and with a chemisette of tucked muslin.

For the medium size the basque with tunic will require five and one-half

BASQUE WITH GATHERED TUNIC.

yards of material twenty-seven inches wide, with one and three-quarter yards twenty-seven inches wide for the sash and five-eighths yard twenty-seven inches wide for the chemisette and collar.

This May Manton pattern is cut in sizes from 34 to 42 inches bust measure. Send 10 cents to this office, giving number, 8443, and it will be promptly forwarded to you by mail. If in haste send an additional two cent stamp for letter postage. When ordering use coupon.

No..... Size.....

Name .....

Address .....

.....

DR. MANDEVILLE
SPECIALIST

565 Broad St., opposite Shubert's Theatre, Newark, N. J.

Twenty years' experience as a specialist on all chronic diseases of MEN AND WOMEN.

Catarrh, Nervous Diseases, Diseases of Heart, Kidneys, Stomach, Liver or Bladder, Rheumatism and all Lung Diseases.

Office Hours Daily: 2 to 4 p. m.; 6 to 8 p. m. Mornings: Tuesdays and Fridays 11 a. m. to 12 noon. Closed all day Saturday.

ADVICE FREE.
Don't Forget Name, Place and Number

NEW JERSEY CENTRAL

TRAINS LEAVE PLAINFIELD.

For New York—2:10, 3:41, 5:08, 5:46 (5:52 except holidays), 6:27, 6:55, 7:22 (7:26 except holidays), 7:41, 7:44, (7:55 except holidays), 7:58, 8:12, 8:20 (except holidays), 8:36, 8:42, 8:59, 9:29, 9:53, 10:26, 11:27, 11:52 a. m.; 12:34, 12:58, 1:44, 2:25, 2:39, 2:55, 3:12, 4:01, 4:13, 4:36, 5:39, 6:25, 6:47, 7:41, 8:27, 9:27, 9:30, 10:15, 10:36, 11:43 p. m. Sunday—2:10, 3:41, 5:40, 7:23, 7:58, 8:52, 9:34, 9:49, 10:37, 11:52 a. m., 12:39, 12:58, 1:28, 2:09, 2:15, 2:55, 3:17, 4:29, 5:34, 7:14, 8:13, 8:27, 8:35, 8:39, 9:27, 10:21, 10:36 p. m.

For Newark—5:08, 6:27, (7:05 through train to Newark), 7:41, 8:36, 9:29, 10:26, 11:27 a. m., 12:34, 12:58, 1:44, 2:39, 2:55, 4:13, 4:36, 5:39, 6:25, 6:47, 7:41, 8:27, 9:30, 10:36 p. m. Sunday—7:23, 8:52, 9:34, 10:37 a. m., 12:39, 12:58, 1:28, 2:09, 2:55, 3:17, 4:29, 5:34, 7:14, 8:13, 8:35, 8:39, 9:27, 10:36 p. m.

For Easton, Bethlehem, Allentown and Mauch Chunk—5:18, *8:20, 9:44, 11:27 a. m.; 2:09, 5:24, 5:44, (6:58 to Easton) p. m. Sunday—5:19, *9:44, 10:57 a. m.; 1:58, 5:44, 7:05 p. m.

For Wilkesbarre and Scranton—5:18 9:44 a. m.; 5:44 p. m. Sunday—5:19, 10:57 a. m., 5:44 p. m.

For Red Bank, Long Branch and Asbury Park, etc.—3:41, 8:12, (9:29 Red Bank), 11:27 a. m., (12:34 Saturday only), (12:58 Red Bank only), (3:12 Red Bank only), 4:36, 6:25, 8:27, 11:43 p. m. Sundays—3:41, (7:58 Red Bank only), 8:52 a. m.; (9:40 Red Bank only), (2:15 Red Bank only), 3:17, (8:12 Red Bank only), 8:35 p. m.

For Atlantic City—3:41, 9:29 a. m. (12:34 Saturdays only), 5:12. Sunday—9:40 a. m 2:15 p. m.

For Philadelphia—6:38, 7:39, 8:45, 10:42, 11:53 a. m., 12:42, 1:54, 2:45, 5:13, 6:44, 8:47, 9:46, 10:48 p. m., 1:20 a. m. Sunday—5:19, 8:45, 9:39, 9:57, 10:39, 10:43, 11:41 a. m., 12:42, 1:44, 2:45, 3:42, 4:39, 4:56, 5:39, 8:39, 6:44, 8:47, 9:46, 10:55, 11:54 p. m., 1:20 a. m.

For Baltimore and Washington. Daily—8:45, 10:43 a. m., 12:42, 2:45, 6:44 p. m. *Except Mauch Chunk. 6-4-14

605 North Avenue, Telephone 206-W.

A. Colucci

SEWER & GENERAL CONTRACTOR
Estimates Cheerfully Given.
All work warranted. Best reference.
9 11 tf

Some Cookery Suggestions

ECONOMICAL CAKES.

LUNCHEON MENU.
Pickled Lambs' Tongues.
Baked Potatoes.
Quick Biscuit.
Banana Cake.
Cheese.
Iced Tea.

WHEN eggs are high the housewife may economize by baking cakes and preparing desserts that call for a minimum of these.

Some inexpensive cakes are suggested here:

Simple Nut Cake.

Walnut Squares.—Cream one cupful sugar, one-half cupful butter; then add one egg, unbeaten, and beat hard. Add one cupful milk, one cupful flour with one teaspoonful soda and two of cream of tartar, sifted in; beat, add another cupful flour and beat again. Add flavoring and bake in a sheet 8 by 12 inches. Frost with confectioner's sugar mixed with cream and flavored with vanilla; mark off in squares and place half an English walnut meat on each square. Bake in a quick oven.

Banana Cake.—Take two eggs well beaten and to them add one cupful sugar, one cupful flour, with one teaspoonful baking powder sifted with it, one teaspoonful vanilla and a pinch of salt. Mix well, add one-half cupful of boiling milk, poured in very slowly, stirring constantly. Bake in three layers; between each layer put filling made up of one cupful sugar, two mashed bananas, pinch of salt and white of one egg, well beaten together; add slices of banana to the top and whipped cream.

Two Egg Cakes.

Fluff Cake.—Take one cupful sugar and a small tablespoonful of butter mixed to a cream, one cupful of milk, one cupful flour, one tablespoonful cornstarch, two even teaspoonfuls baking powder, one teaspoonful vanilla or almond extract and lastly the whites of two eggs beaten stiff. Sift baking powder, cornstarch and flour together. The yolks of eggs may be used for a chocolate cake.

White Cake.—Take one cupful of sugar, one-half cupful each of butter and of milk, one cupful of flour, one-half cupful of cornstarch, two teaspoonfuls of baking powder and the whites of two eggs. Rub the butter and sugar to a cream and add the milk. Sift the flour, cornstarch and baking powder together, and add them, beating well. Lastly stir in the whites of the eggs, beaten to a stiff froth. Bake for one-half hour in a well buttered tin and a moderately quick oven.

Anna Thompson.

Daddy's Bedtime Story—How the Little Boy Played Saint.

So He Hied Himself to the Kitchen.

"I DON'T see why any little boy would want to play that," said Jack as daddy announced the title of the evening story.

"Of course you don't," said Evelyn; "'cause you are a naughty boy."

"Well, maybe you think you are a saint!" cried Jack.

"Stop fighting and listen to the story," said daddy severely as he cuddled the warlike kiddies.

"You know it is considered quite the thing for great writers and other great persons to write their autobiography—that is, the story of their own lives.

"Anatole France, a great writer, who lives in France, by the way, tells very entertainingly in his life story of how much he was impressed by the stories told him about the lives of saints and how he was filled with a great desire to imitate them.

"One saint in particular he thought was fascinating above all the others—St. Simeon Stylites, who achieved a reputation for holiness, which was rather unique.

"St. Simeon Stylites dressed himself in a hair shirt and lived for years on the top of a high pillar, where he had nothing else to do all day long but pray.

"This incident, related to him by his mother, seized upon the vivid imagination of little Anatole, and he concluded that he would play no more, but would devote his life to being holy in the same singular manner.

"He was in a terrible quandary, however, because, after he had improvised a shirt which he thought would do, you see, he had no pillar.

"So he hied himself to the kitchen. The cook was out, and he cleared the kitchen table, placed a chair upon it, and, arrayed in his shirt and with a prayer book in his hand, he climbed to the table, sat down in the chair and began his life of fasting and prayer.

"Unfortunately the cook had a bad disposition, and when she returned from her marketing she nearly expired from a fit of temper brought on by the fact that upon her immaculately scrubbed kitchen table Anatole had placed not only the legs of a chair, but his own feet.

"He endeavored to explain his project to her, 'but,' he writes in his story, 'my efforts to be saintly were discouraged not only by the cook, but by other members of the family, by which I perceived that it is a very difficult thing to be a saint while living with your own family. I see now why St. Anthony and St. Jerome went into the desert to practice their saintliness.'"

"Well, I think he was just about right," sighed Evelyn, looking very hard at her brother.

Enameled Kitchen Ranges

(An Entirely New Process and Feature for Stoves)

It has always been our custom to introduce new features and new goods when they are of a practicable and desirable character. In introducing this New RANGE we will GUARANTEE it in every respect, and against CHIPPING OF THE ENAMEL. We will replace at our expense every range found defective in any way.

ENAMELED IN BROWN WITH GUN METAL FINISHED TOPS, thus eliminating all the drudgery involved in blacking and polishing.

A. M. GRIFFEN CO.
119-121-123 E. Front St., Plainfield N. J.
Two 'Phones 6—214

Startling News

We can write an automobile fire policy for as low a rate as 1%.

Can you beat it?

REAL ESTATE LOANS RENTS
GEO. M. CLARKE CO. Babcock Bldg. Telephone 205 Plainfield
INSURANCE OF ALL KINDS.

G. G. SMITH, Prop. Plainfield Tel. 2327-W. Dunellen Tel., 2842-R.
SMITH'S AUTO EXPRESS
Furniture and Pianos Boxed, Packed and Shipped
MOTOR VANS for Long Distance Moving
150 NORTH AVE., PLAINFIELD, N. J. OFFICE 220 FRONT ST., DUNELLEN, N. J.

TRY A PRESS WANT AD.

EDUCATIONAL.

The Hartridge School
202 WEST SEVENTH STREET,
Corner of Arlington Avenue,

A private school carefully graded throughout. Special arrangements for children not prepared for regular grades. Number in each class limited. Modern equipment. Eighteen instructors. Special teachers of French, German, Art, Music, Calisthenics and Dancing.

MONTESSORI and OUTDOOR CLASS for children under six years.

ELEMENTARY DEPARTMENT seven grades. Boys received in lower grades.

ACADEMIC DEPARTMENT five grades.

General and College Preparatory Courses. Certificate admits to Smith, Vassar and Wellesley.

GYMNASIUM

Regular morning classes in Calisthenics and Aesthetic Dancing. Special afternoon classes in Gymnastics, Basket-ball, Fencing and Hockey.

Emelyn B. Hartridge, A. B., Principal.

For circulars or for further particulars address

Miss Hartridge, Oakwood, Tel. 35.

MR. LEAL'S SCHOOL FOR BOYS

Main School, 433 W. Front St.

Junior School, 450 W. Seventh St.

JOHN LEAL, Principal.

C. D. WARDLAW, Associate Principal.

9 8 tf

Plainfield Seminary

A PRIVATE SCHOOL FOR GIRLS

PRIMARY AND ACADEMIC DEPARTMENTS
COLLEGE PREPARATORY

ISABEL S. ARNOLD, Principal

Ninteenth Season.
MR. FREDERICK F. DAWES
Assistant Teacher with Mr. T. George Dodworth
12 East Forty-ninth Street, New York
CLASSES FOR DANCING AND POLITE TRAINING
AT
SEMINARY HALL
PLAINFIELD, N. J.
Commencing Tuesday, October 13, 1914 9 8 2mo

James Simpson Vail
Pupil of Joseffy.
Pianoforte Instruction
STUDIO—723 RICHMOND STREET.
'Phone 1360-W. 9 24 1m

HOTELS.

HOTEL WALDORF
HENRY WINDHAM, Prop.
EAST FRONT STREET.
Gottfried Krueger's Extra Beer on draught. Imported Wines, Liquors and Cigars. Hotel accommodation and private Dining Room.

HOTEL SOMERSET
Newly Painted and papered throughout. Table Board and Rooms by Day or Week.
Piel Bros. and Kruger's Beer on draught.
W. G. FEASTER, Proprietor.
97 Somerset Street Tel. 991

WEINMAN'S CAFE
GENERAL NEWS TICKER.
Stock quotations.
Up to the Minute.
'PHONE 1527.

Excellent Butter
What is more essential to a good meal than Good Butter. You will find our Butter the best spread for bread. Both Creamery Butter and Fancy Print Butter at Reasonable Prices. Prompt Deliveries.
W. W. Dunn
Fifth St. Near Park Ave.

TRUSSES
NEW FITTING ROOMS
Elastic Hosiery, Supporters, Braces
KNEE CAPS, ANKLETS, Etc.
William M. Walsh
North and Watchung Avenues.
Plainfield, N. J. 'Phone 1994
OPP. DEPOT.

FLOORS
Laying, Scraping, Finishing, Refinishing of Thin and Heavy Hardwood and Softwood Flooring.
Estimates Cheerfully Furnished.
GEO. E. WATT
814 NEW ST. Tel. 966-W

ARRIVAL AND DEPARTURE OF MAILS AT PLAINFIELD POSTOFFICE.

May 20th, 1914.

NEW YORK MAILS. Arrive—5:20, 8:05, 8:40, 11:45 a. m., 1:30, 2:30, 5:00, 6:30, 8:30 p. m., 12 midnight. Close—6:30, 7:45, 10:00, 10:45 a. m., 12 noon, 2:00, 3:30, 5.45, 7:45, 9:00 p. m.

SOMERVILLE AND EASTON. Arrive—8:40, 10:45 a. m., 12:45 and 7:00 p. m. Close—6:30, 7:45 a. m., 1:30, 4:20 p. m.

PHILADELPHIA—Direct. Arrive—5:20 8:00, 9:40, 11:45 a. m., 12:30, 2:30, 7:00 p. m. Close—6:30, 11:30 a. m., 1.30, 3:30 6:50, 9:00 p. m.

THROUGH FAST MAIL FOR EAST. Close—12 noon, 2:00, 3:50, 5:45 p. m.

DIRECT THROUGH FAST MAIL FOR WEST. Close—6:30, 11:30 a. m., 1:30, 5:00 and 9:00 p. m.

DIRECT SOUTHERN MAILS. Close—6:30, 11:30 a. m., 1:30, 7:00 and 9:00 p. m.

PENNSYLVANIA. West of Easton. Close—6:30 a. m., 1.30, 5:00, 7:00 p. m.

ELIZABETH—Direct. Arrive—5:20, 8:40 a. m., 1:30, 2:00, 5:30 p. m. Close 7:45, 10:00 a. m., 12 noon, 5:45, 9:00 p. m.

NEWARK—Direct. Arrive—5:20, 8:45 a. m., 1:30, 2:30, 5:30 p. m. Close—6:30, 7:45, 10:45 a. m., 12 noon, 2:00, 3:50, 5:45, 9:00 p. m.

WATCHUNG. Arrive—1.00, 6:45 p. m. Close—9:00 a. m., 5:30 p. m.

WARRENVILLE. Arrive—1:00 p. m. Close—9:00 a. m.

SUNDAY MAILS. Office open from 9:30 to 10:30 a. m.

A. E. HOAGLAND, P. M.

TIME TABLE
Plainfield Transit Co.

Auto Bus Service Between Plainfield and South Plainfield, Plainfield and Stirling, Plainfield, Warrenville and Mount Bethel.

PLAINFIELD and SOUTH PLAINFIELD

WEEK DAYS.

Leave Plainfield—6:30, 9:00, 11:45 a. m. x1:00, *1:30, 4:00, 5:00, 6:15, *7:00, 10:30, *11:15.

*Saturday only. xExcept Saturday.

SUNDAYS.

Leave Plainfield—9:00 a. m. 12:00 noon. 2:00, 4:00, 5:00, 9:00 p. m.

LEAVE SOUTH PLAINFIELD.

WEEK DAYS.

Leave South Plainfield—7:00, 9.30 a. m. 12:00 noon. 1:30, *2:00, *4:30, x4:45, 5:30, *7:15, 7:30, 10:50, *11:45 p. m

*Saturday only. xExcept Saturday.

SUNDAYS.

Leave South Plainfield—9:30 a. m 12:15, 2:30, 4:30, 5:30, 9:30 p. m.

LEAVE PLAINFIELD.

Leave Plainfield—6:25, 8:15, a. m. *1:00, 3:00, 4:30, 6:25, *10:00, *11:00 p. m. Sundays and Holidays, 9:00, 10:30 a. m., 3:00 4:30, 6:30 p. m.

Leave Watchung—6:25, 8:25 a. m., *1:10 3:10, 4:40, 6:35, *10:10, *11:10 p. m. Sundays and Holidays, 9:10, 10:40 a. m., 3:10, 4:40, 6:40 p. m.

Leave Stirling—8:50 a. m *1:35, 5:00 *10:30 p. m. Sundays and Holidays, 11:0 a. m. 5:00 p. m.

Leave Warrenville—6:50 a. m. 3:30, 6:3 *11:30 p. m. Sundays and Holidays, 9:30 a. m. 3:30, 6:50 p. m.

Leave Mt. Bethel—7:00 a. m. 7:00 p. m. Sundays and Holidays, 9:45 a. m. 7:10 p. m.

PLAINFIELD, WATCHUNG, WARRENVILLE and MT. BETHEL.

WEEK DAYS AND SUNDAYS.

Leave Plainfield—6:25 a. m.; 3:00, 6:25, *11:00 p. m.

Leave Watchung—6:35 a. m., 3:10, 6:40, *11:15 p. m.

Leave Warrenville—6:55 a. m., 3:30 6:50, *11:30 p. m.

Arrive Mt. Bethel—7:10 a. m., 7:15 p. m.

Leave Mt. Bethel—7:10 a. m., 7:15 p. m.

Leave Warrenville—7:20 a. m., 3:30 7:30, *11:30 p. m.

Leave Watchung—7:30 a. m., 3:45, 7:40, *11:45 p. m.

Arrive Plainfield—7:50 a. m., 4:00, 7:55 *12:00 p. m.

*Saturday only.

Sundays and holidays the bus will leave for Watchung, Warrenville and Mt. Bethel at 9:00 a. m., instead of 6:30. Other trips will be the same as week days.

PLAINFIELD and STIRLING.

Leave Plainfield—8:15 a. m., 4:30 p. m

Leave Watchung—8:25 a. m., 4:45 p m.

Leave Stirling—9:20 a. m., 5:15 p. m. 5:15 a. m., bus connects with 9:27 a. m. train at Stirling for Newark. 4:30 p. m. bus connects with 5:15 p. m. train at Stirling, from Newark.

SATURDAY EXTRAS ONLY.

Leave Plainfield—1:00 p. m.

Leave Stirling—1:30 p. m.

SUNDAY ONLY.

Leave Plainfield—10:30 a. m., 4:30 p. m.

L. W. CAMPBELL, Mgr., 210 Park Ave. 'Phone 130 Plainfield.

COAL DEALERS.

VAN CLEEF & HOPEWELL
(Successors to TenEyck & Kelley.)
Dealers in Old Company's Lehigh
-COAL-
Full Weight Prompt Service
Phone Con. 747 South Ave.
10 1 eod tf

TenEyck & Harris
Dealers in
LEHIGH VALLEY COAL.
Tel. 2081-J-2, South Plainfield, or 1155.

Kindling and Grate Wood.
Prompt deliveries. Orders received at
89 SOMERSET STREET.
JOHN MOBUS.
P. O. Box 320. Telephone 10-F-42

N. MEYERS & SONS
COAL
COKE AND WOOD
Office tel. 1152-W. 121 Watchung Av
Yard tel. 1911-W.
Fourth and Washington Streets.

REAL ESTATE
INSURANCE
MANNING & CURTIS
106 DEPOT PARK

B. KIVATINOS
(Successor to Kivatinos & Jelling).
Fancy Fruits, Choice Confectionery, Nuts, Cigars, etc. We make a Specialty of Olive Oil.
211 W. FRONT ST Tel. 386-W

RITZ Inc.
BABCOCK BUILDING
CANDIES, ICE CREAM
DAINTY LUNCH

PHONE YOUR ADS

ONE CENT A WORD

SCOOP, THE CUB REPORTER — SCOOP IS A VERY SOUND LITTLE SLEEPER — BY "HOP"

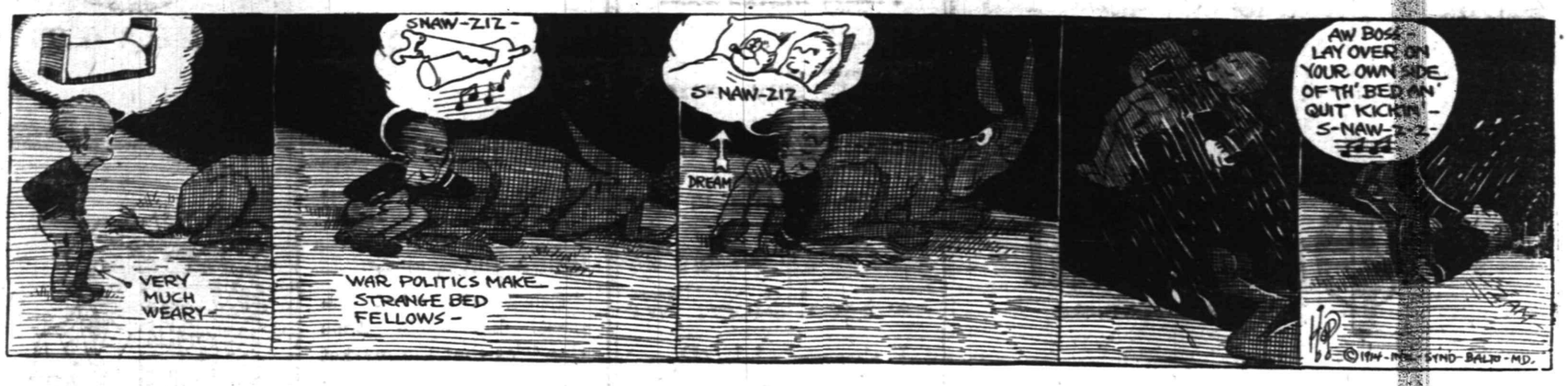

THIS IS THE LAST DAY FOR REGISTRY

Voters today have the last opportunity of registering for the fall election to be held two weeks from today, November 3. Political leaders are responsible for the statements that the registration up to this point is not all that it might be, and a strong effort is being made to materially increase the registration today.

The various polling places are to be opened this afternoon at 1 o'clock, and will remain so until 9 o'clock this evening. Unless the individual does not personally appear before the boards and register, he will be deprived of his vote on election day, and for that reason they should make it a point to see for themselves that their names appear on the voting lists.

DEMOCRATIC COMMITTEE NAMES COMMITTEES

The standing campaign committees of the Union county Democrats recently appointed, contain these local names: Finance, Fred Endress; speakers, D. J. Courain; naturalization, John F. Connolly; entertainment, John F. Casey and Patrick Motley; organization committees:

Plainfield—John P. Owens; Second ward, not yet filled; L. J. Ellis, Third ward; P. J. Reville, Fourth ward.

Fanwood Borough—A. L. Alberts

Fanwood Township—Charles H French.

New Providence Borough—Wilbur F. Brower.

New Providence Township—Robert Rogers.

EXTENDS PRIVILEGES TO MEN OUT OF WORK

The directors and secretaries of the Y M. C. A., extend a hearty invitation to men out of employment to make use of the reading and social rooms of the association building. The free use of these privileges may be had any day from 9 o'clock in the morning to 1 o'clock in the afternoon and from 7 to 10 o'clock in the evening.

The association desires to serve men out of work in every way possible without placing them under any obligation whatever and it bespeaks the co-operation of all who are interested in meeting the serious situation which has arisen in extending this invitation.

MADE ASSISTANT TREASURER OF NORTHWESTERN SYSTEM

Harry W. Rush, of 525 East Second street, has been elected by the board of directors to the position of assistant treasurer and assistant secretary of the Chicago and Northwestern Railway Company and Chicago, St. Paul, Minneapolis and Omaha Railway Company. Mr. Rush has been a resident of this city for several years and his many friends are pleased to learn of his promotion.

CONVENTION TO MEET HERE.

The thirty-fifth annual convention of the Union County Sunday-school Association, the last gathering of which was held in the Greystone Presbyterian church, Elizabeth, last week, will be held in the Crescent Avenue Presbyterian church, this city, next fall.

—Your "help wanted" ad makes every worth-while work-seeker in the city an applicant for the position.

PAINTERS AND DECORATORS

JAMES C. HANSEN
DECORATOR
DEALER IN
PAINTS, OILS, GLASS, VARNISHES, Etc.
East Front St., Plainfield, N. J
Distributor of John W. Masury & Son's Pure Colors Ready-Mixed Paints, Etc.

The difference between a House and a Home is often only a matter of a judicious planting of Shrubbery, Trees, etc., to soften lines and cover up bare spots and corners. We have here in our Nurseries EVERYTHING for the decoration and improvement of your grounds and would be glad to supply your wants. Phone 1349.

Belleview Avenue Nursery Company
Off Park Av., near Hillside Cemetery
HENRY J. FORRISTEL, Mgr.
10 6 2mos.

L. HASLWANTER
THE CATERER
728 WEST FRONT ST.
Breakfast, Luncheon, Dinner and Suppers for Weddings, Banquets and Private Receptions.
Fine Music for Dancing
I Furnish Everything
Culinary Art Specialties
Delivered Anywhere
For Rent—Linen, China, Silver, Tables, Chairs, etc.
Soup, Sandwiches, Salads etc., in any quantity for Lodge or Church Parties. — 9 30 3mo.

Probably
You are not aware that we are selling bulbs of all varieties for pots or planting out cheaper than they can be obtained elsewhere.
We are cutting daily from our fifteen greenhouses quantites of Roses, Carnations, Chrysanthemums, etc.
Floral designs, wedding boquets and decorations at lowest prices; satisfaction guaranteed.
Cut Flowers delivered to any city in the United States.
Let us call on you and submit plans and prices for your landscape work; we have a large stock of evergreens, ornamental trees and shrubs.
Charles L. Stanley
Store 159 E. Front St. Phone 928
Greenhouses South Ave. Phone 331-J

Established 1872.
P. CASEY & SON,
Undertakers and Embalmers.
Office 116 Park Ave. Telephone 2334 Residence 417 W. 3rd St.
N. Y. Office, 10 E. 22nd St. Tel. 2094 Gramercy

A. M. RUNYON & SON,
UNDERTAKERS
402 Park Avenue. Telephone No. 40.
Office open day and night.
Office of Hillside Cemetery.
New York office—50 Great Jones St. Tel. call 3345-Spring.
New York Embalmers License—1220.
New York Registered Licensed Undertaker No. 515.

T. A. MOORE
UNDERTAKER
612 E Sixth St.
Tel. 741-R

Estab. 1868 Tel. 2354
J. J. & C. A. HIGGINS
UNDERTAKERS.
Private Funeral Chapel
109-111 West Fourth Street
Auto Cortege for Long Distance.

CLASSIFIED RATES.

One cent a word for first insertion, one-half a cent a word for each subsequent insertion of the same advertisement for less than one month. Fifty cents a line for one month. **Double Charge for Capitals. No advertisement received for less than 10 cents. No display or black face type used in this column.**

The Plainfield Daily Press cannot give information regarding advertisements for which answers are to be sent care of the Press. Persons replying to office addresses must mail or leave written answers as stated in advertisement.

H. DEMOTT
UNDERTAKER.
56 Somerset St. 'Phone 1128-W

L. L. MANNING & SON,
STEAM GRANITE WORKS
Corner Central Av., and West Front St. Opposite First Baptist Church.

DIED.

WILSON—At her residence, Valley road, Watchung, New Jersey, October 20, 1914, Janet Howat, widow of John Wilson, in her 90th year.
Funeral private. 10 20 2

REAL ESTATE FOR SALE.

FOR SALE—Two small houses, Nos. 660 and 662 South Second St. Apply J. T. Vail, 177 North avenue. 6 3 tf

FOR SALE—7-room house and lot, 50x180, all planted with fruit, and extra lot 100x100. H. Bergen, 967 Arlington avenue. 10 19 6

GREAT SACRIFICE—Must be sold, 10-room house with all modern improvements, hardwood floors, open fire places, good size lot; convenient to High School; don't fail to take advantage of this opportunity. Address "C," care Daily Press. 10 17 tf

MONEY TO LOAN.

MONEY TO LOAN on good mortgage. J. T. Vail. 9 29 tf

$6,000 TO LOAN at 5 per cent. W. H. Abbott, 134 North Ave. 5 7 tf

MONEY TO LOAN on mortgage. H. R. Linbarger, 146 Park avenue; 'phone 1517. 9 17 tf

MONEY TO LOAN on mortgage Manning & Curtis, 196 Depot Park 10 14 tf

MONEY TO LOAN on bond and mortgage. Mulford, opposite depot 12 28 tf.

SITUATIONS WANTED—MALE.

COLORED man wants situation on gentleman's place, understands care and running of automobile; handy at any kind of work; best city reference. Inquire Keiderling Stables, 138 East Second street; 'phone 2075.

SINGLE man wishes position as coachman and gardener. Address Coachman, care Press. 10 19 3

MISCELLANEOUS.

INSURANCE, ALL BRANCHES AGENT FOR NATIONAL SURETY C. J. T. VAIL 9 2 tf

TAXIDERMIST—T. W. Sisty, Wayside Park, opposite Dunellen car barns; 20 years' experience mounting birds and animals. 'Phone 1299-J, Dunellen, N. J. 10 14 2mo

FOR SALE OR TO LET.

FOR SALE AND RENT—House 13 rooms, 3 baths, stable, large lot, choice location, near trolley. Charles H. Lyman & Son, 220 Park avenue. 9 30 tf

AUTOMOBILES FOR SALE.

FOR SALE—Handy runabout, $150. 996 Central avenue. 10 20 tf

HELP WANTED—FEMALE.

WANTED—A girl for general housework (white), good cook; no laundry; references. Apply evenings. Call 434 West Seventh street. 9 30 tf

WANTED—White maid for general housework, small family. Inquire 659 East Seventh street. 10 20 tf

WANTED—A white girl for general housework, where a waitress and chambermaid is kept; references required. 932 West Seventh street. 10 20 tf

WANTED—Waitress (white), must be first-class and have good references. Call 1,000 Central avenue. 10 20 2

EXPERIENCED chambermaid and seamstress (white) in family of 2 Call Mrs. Keller, 22 Somerset place; 'phone 1724. 10 19 2

FOR SALE.

FOR SALE—Kitchen stove, good as new. 214 Berckman street. 10 17 6

FOR SALE—Eight tons of nut coal (cheap). 649 East Seventh street. 10 19 6

FOR SALE—One pot stove, with drum, suitable to heat house of five or six rooms; cheap for cash. W. W. Rowley, 78 Linden avenue; 'phone 364-J. 10 20 3

FOR SALE — Beautiful leaded glass dining-room dome, 24 in. size, in two shades of amber; suitable for gas or electric. Call at 39 Prospect place, boro. 10 19 6

FOR SALE—One smal barn, suitable for garage. 649 East Seventh street. 10 19 6

ALL SIZES of stove pipes for sale cheap. C. Jacobson, 441 West Third street. 10 17 6

LOST AND FOUND.

LOST—Saturday, silver horseshoe pin, four settings; reward. Kindly return to Press office. 10 19 3

LOST—Pay envelope, Saturday evening; reward. Woodhull & Martin Co. 10 20 3

LOST—On Sunday, between North Plainfield and South Plainfield, an automobile shoe. Return to 174 Grove street, North Plainfield; 'phone 969-M. 10 20 3

LOST—Sunday, on Woodland avenue south of Belvidere, fox terrier (female), white and black marking; suitable reward. W. W. Pierson, 83 Commerce, Rahway, N. J. 10 19 3

LOST—Small French bull dog, wearing harness; reward. Sinn, 865 Clinton avenue. 10 19 2

SITUATIONS WANTED—FEMALE.

NURSE wishes position on invalid or nervous cases. Miss A. Gray, 6 Howard street. 10 9 tf

POLISH girl wants position at general housework, plain cook; references. 725½ South Second street. 10 20 3

COLORED woman wishes position as first-class cook. Apply 411 West Fourth street. 10 20 4

WHITE woman wishes position as plain cook or general housekeeper. Address Miss Steers, Park avenue, Plainfield.

ROOMS AND BOARD.

APARTMENTS with private bath, also single rooms. Apply L. Hellstrom, 312 East Seventh street. 10 7 1mo

PRIVATE family offers rooms to rent with or without board, gentlemen preferred; excellent neighborhood; French spoken if desired. Address 95 Grove street. 9 28 1mo

HELP WANTED—MALE.

WANTED—Young man, waiter. 119 North avenue. 10 17 3

WANTED—Butler (white), must know his duties and have good references. Call 1,000 Central avenue. 10 20 2

FOR RENT.

HOUSES, $12 to $50; flats, $11 to $30; stores, $7 upwards. D. Mc Innes, 824 West Third street, Tel 1198-W. 6 30 tf

TO LET—Apartment, best location, all improvements; rent reasonable. 937 West Front street. 10 2 1mo

6-ROOM house to rent, city water and gas. 434 West Fifth street. 10 19 tf

TO LET—Attractive, up-to-date 8-room house, every improvement; select neighborhood. Key at 80 Mercer avenue. 10 6 1mo

RENT—Most attractive flat apartment, 6 rooms and bath, first-class condition, opposite depot; $18 per month. Galbraith, 193 North avenue. 10 20 3

FOR RENT— rooms, very cheap. J. Manley, 321 Park avenue. 8 20 tf

TEN-ROOM house, 418 East Second street; all improvements. William Newcorn. 9 11 tf

TO LET—Two six-room and bath, semi-detached houses, all improvements, hardwood floors, 1213 Henry place, Netherwood; low rent to May, 1, 1915. Inquire 719 East Front street. 10 20 6

FOR RENT—On Madison avenue near West Seventh street, large 12-room house with all modern improvements, in first-class condition, for $35 per month; this is about one-half what the property should bring; don't fail to take advantage of this opportunity. Charles H. Lyman & Son, 220 Park avenue. 10 17 tf

TO LET—5 rooms, central, gas and city water; price per month, $13. Apply Lemuel A. Tunison, real estate and insurance agent, 325 North Front street cor. Westervelt avenue, city. 10 17 6

TO LET—6-room house and bath, with all improvements; just recently renovated, in good location and neighborhood. Apply 23 Vine street. 10 17 tf

FOR RENT—8-room house, all latest improvements, hot water heat, garage on premises, $25. Inquire 649 East Seventh street. 10 16 tf

TO LET—Eight-room house on South avenue, all improvements garage; low rent to desirable party. Inquire VanHerwerden, 1312 South avenue. 10 16 tf

MOVING PICTURE OR STERE OPTICON SHEET FOR RENT, at enough for the largest hall. Apply Daily Press office.

TO LET—5 room apartment, central location; all improvements. Inquire 306 East Front street. 4 25 tf

TO LET—Office in the Kresge building, 130-138 West Front street; every improvement, rent reasonable Chas. H. Lyman & Son, 220 Park avenue. 5 9 tf

FOR RENT—Large corner store and office in the Depew building, corner of Park and North avenues Chas. H. Lyman & Son, 220 Park avenue. 5 9 tf

4 AND 5 room apartment to let on Webster place, near Seventh street with improvements. Call 770 Woodland avenue. Tel 1687-W 10 28 tf

EMPLOYMENT AGENCIES.

MURRAY'S Employment Register office, 326 West Front street, near Grove street, for reliable help only we always have good situations for such and only charge a very moderate fee. 'Phone 666. 3 6 tf

MRS. KELLER'S Employment Agency, 22 Somerset place; all nationalities; 'Phone 1724. 2 2 tf

WANTED TO BUY.

WANTED—Six Leghorn pullets, state price. Address N., Press. 10 17 3

WANTED—About 8 to 10 loads of good manure for lawns. Apply "Lawns," care Daily Press. 10 20 2

THE FAMOUS
"WHITE LABEL"
CANNED GOODS
Noted for their fine flavor, wholesomeness and absolute purity.
You cannot procure better goods at any price.

Whole Asparagus	Asparagus Tips
Fancy Peas	Stringless Beans
Sweet Corn	Tiny Lima Beans
Tomatoes	Succotash

Special Prices by the Dozen or Case.
NEUMAN BROS.
GROCERS
Watchung Ave. and Fifth St. Telephone 760
Efficient and Rapid Delivery Service to All Parts of the City

Mono Storage
WAREHOUSE
North Avenue
OPP. FREIGHT HOUSE
125 East Front Street

HAND'S EXPRESS CO.
OLD RELIABLE
STORAGE
All Rooms Separate, Light and Dry
Furniture Packed and Shipped.
Office 69 Somerset St 'Phone 541

MURRAY'S STORAGE WAREROOMS
THE OLDEST IN THE CITY.
AT 326 TO 332 WEST FRONT ST.
Near Grove St.; all the rooms are separate, airy and dry; large and small, at very moderate prices. Many years' experience in buying, selling, handling, packing and appraising goods.
Auction Rooms at 326 West Front Street.
R. Murray, Auctioneer, 326 West Front St. Phone 666

AUCTIONEERS
The Leading
Auctioneers
W. A. SCHORB & CO.
Also Dealers in Second Hand Furniture—Bought and Sold.
120 Madison Av., Jackson Blg
Telephone 1707-W

ORGANIZED 1864
THE
FIRST NATIONAL BANK
OF PLAINFIELD.
A COMMERCIAL BANK WITH SAVINGS and SAFE DEPOSIT DEPARTMENTS.
FOUR PER CENT. INTEREST PAID ON SAVINGS ACCOUNTS.

ADVERTISEMENTS
—FOR—
NEW YORK HERALD
WORLD, TIMES, SUN, JOURNAL, TELEGRAM, AMERICAN, BROOKLYN EAGLE, GLOBE
—AND—
NEWARK EVENING NEWS
RECEIVED AT
PLAINFIELD DAILY PRESS
AT REGULAR OFFICE RATES.

THE woman of the house has enough to do.

She should not be forced to provide food and earn the money to pay for it.

And yet that is just what thousands of women are doing to-day.

And the saddest thought is--they are doing it because their husbands neglected to buy life insurance.

Founded by JOHN F. DRYDEN — THE PRUDENTIAL HAS THE STRENGTH OF GIBRALTAR — Pioneer of Industrial Insurance in America

The Prudential

FORREST F. DRYDEN, President

Interest on Idle Money

"The Bank that pays 4%"

A CERTIFICATE OF DEPOSIT
as
A TEMPORARY INVESTMENT

A Certificate of Deposit is a written acknowledgement from a bank that it has received from the person named thereon a sum of money which will be held as a deposit and will draw interest at a liberal rate up to 4%, the rate varying according to the length of time for which the Certificate is to run.

Those who have inactive funds which are awaiting permanent investment may deposit them on one of our interest-bearing Certificates, payable on demand or in a given number of months.

THE PLAINFIELD TRUST COMPANY

FURNITURE

Many New and Novel Ideas are shown in the new pieces for this season, pieces that have a style that attracts and that are thoroughly dependable. We are able to offer you GOOD FURNITURE at very low prices this fall.

Bed-room Furniture Is shown in MAHOGANY, CIRCASSIAN WALNUT, WHITE ENAMEL and BIRD'S EYE MAPLE. There are complete suits and single pieces and CHAIRS, ROCKERS and TABLES to match. We have an attractive line of MAHOGANY in COLONIAL and PERIOD designs and many of the pieces are splendid values.

MAHOGANY DRESSERS—Prices begin at $18.00
MAHOGANY CHIFFONIERS—Prices begin at $17.00
MAHOGANY BEDS—Prices begin at $23.00
MAHOGANY TOILET TABLES—Prices begin at $18.00
THREE PIECE MAHOGANY SUITS—Prices begin at $48.00

Dining-room Furniture, Living-room Furniture, Den & Hall Furniture

POWLISON & JONES
149-151 E. Front St. Plainfield, N. J.

CHILDREN'S EYES

don't neglect them. Now is the time before the hard winter's work at the books. Headache and Neuralgia quickly relieved. No charge for consultation.

STILES & CO

Philadelphia Eye Specialists
AT 107 EAST FRONT ST.
EVERY THURSDAY
Free Consultation.
Hours 10 to 4:30.

The departure of the cook or maid does not prostrate the lady who knows the efficiency of Press want ads.

And we find ad-reading servants are of the desirable class.

ROTH & CO.

Lunch, 8.45
Netherwood, 10.30 **Free Delivery** 2 and 5 p. m.

Ham & Bacon Day

Sugar Cured Regular Smoked Ham--- (half or whole) lb. . . . . .
Reg. Fresh Jersey Hams, (weighing about 9 lbs) lb. . .
Boneless Sugar Cured Bacon (1½ to 2½ lbs) lb. . . . . .
17½c

Little Neck Clams, in shell, doz. . . . 9c
Fresh Calf Liver

Sirloin Steak, lb. . . . .
Porterhouse Steak, lb. . . .
Rib Lamb, lb. . . . . .
Canada Lamb Loin Chops, lb.
18c

Finnan Haddie, lb., 14c | Fresh Eggs, dz., 41c

Work Shoes

Don't buy shoes every two or three weeks. This is the season when you want real shoes. We sell the reliable (Bass) Shoes for work. And they are all leather.

Prices---

$2.50 and $3.00

A. K. WILLETT
107 Park Ave.

Oldest Shoe House in Town

AMUSEMENTS.

PLAINFIELD THEATRE
COUNIHAN & SHANNON
Managers

TONIGHT—
MARY PICKFORD IN
Tess of the Storm Country

WEDNESDAY, OCT 21—
EDMUND BREESE IN
THE MASTER MIND

THURSDAY, OCT. 22—
DUSTAN FARNUM IN
THE SQUAW MAN

FRIDAY, OCT. 23—
HAZEL DAWN IN
ONE OF OUR GIRLS

SATURDAY, OCT 24—
THE SEA WOLF

Matinees Daily at 2:30.
Evenings at 7 and 9 p. m.
PRICES FOR ENTIRE WEEK
Matinees—All Seats 10c.
Evenings—5c, 10c, 15c.

MONDAY, OCT. 26—
Geo. M. Cohan's
Mystery Farce
SEVEN KEYS TO BALDPATE
Seats Now on Sale

PROCTOR'S THEATRE

Monday, Tuesday, Wednesday

SAGAR MIDGLEY & CO.
In a Comedy Sketch
"Taking His Temperature"

HETTY URMA
Comedienne

THREE SINGERS
Singing

W. S. HARVEY & CO.
In His Original Offering
"The Room Upside Down"

KELLY & WILLIAMS
Comedians

WEDNESDAY
"The Million Dollar Mystery"

Photo Plays Changed Daily

PRICES
Matinee—10c, 15c.
Nights—10c, 15c, 25c.

THE STATE TRUST COMPANY AT PLAINFIELD, N. J.

SERVICE

"BUSINESS CAKE"
HERE'S OUR RECIPE:-

Select nothing but the most dependable **Shoe Qualities** that the market affords. Flavor to taste with SNAP and STYLE. Sell at the closest margin of profit consistent with good business. Serve each patron with **Skill, Courtesy** and then **Back up** each pair for **Absolute Satisfaction.**

That's the kind of "**cake**" the consumer has been getting at the Van Arsdale store these many years. Is it any wonder that our "Boarders" keep a coming back for "**Second Helpings,**" and that we have grown in this community accordingly?

Van Arsdale's
127 E. FRONT ST.

CLOTHING ON CREDIT AT CASH PRICES

$1 WEEKLY TO ALL

IF YOU

can't buy that tempting new bargain suit you just saw advertised, call here and get the same thing at the same price but on easy terms of credit.

Why deprive yourself of the things you must pay cash for in order to buy wearables? We have been teaching people of moderate means the sensible credit way of buying clothing for many years now.

Won't you be our pupil, too?

CLOTHING, SHOES, HATS
J. A. LAURIE & CO
304 West Front Street,
PLAINFIELD, N. J.

UPHOLSTERING
WINDOW SHADES
AWNINGS
Frank G. Wikoff
721 W. Fourth St. Tel. 2525-J.

Hoagland's Express
FURNITURE AND
PIANO MOVING
Office, 116 West Second St.
Telephone 883-W.

HODGE'S PHARMACY
Y. M. C. A. BUILDING.
BELLE MEAD SWEETS.
Telephone 82.

FLOORS
HARDWOOD AND PARQUET.
Old Floors Refinished.
S. E. WARD & CO.
108 Depot Park, Manning Building
Plainfield, N. J. 'Phone 322-R

—If it would be "good business" for you to sell that real estate now, advertise it NOW.

Here's a Suit

Specially designed for you—if you're a young man. It isn't extreme, nor is it dull—it's just the proper distance between the two.

YOU'LL LIKE IT—

$12.00, $15.00, $16.50, $18.00, $20.00, $25.00.

Schwed Bros.
Front St., Opp. Park Ave.
Over 29 Years Right Here.

Just to Take the Chill Off These Mornings

Too early to start the furnace yet it's too cool these days to sit in your room without a little heat.

THE PERFECTION SMOKELESS OIL HEATER

is just the stove for these "between the season." It heats quickly, burns evenly; won't smoke smell or get out of order. We have several styles in japanned and nickel trim portable and finely finished reasonable in price.

Gayle Hardware Co.
GENERAL HARDWARE AND HOUSEFURNISHINGS
Phone 398 Front Street and Park Avenue

New Furniture and Bedding

The new styles for Fall and Winter can now be seen on our floors at prices that will prove of interest to you.

New Rugs

Large variety from which to make your selection direct from the mills of the leading manufacturers.

WINDOW SHADES
Special Sizes
Made to Order

L. B. Van Camp
Front & Somerset Sts.

CASH or CREDIT

CLOTHING — CLOAKS — HATS — SHOES

BERNSTEIN OUTFITTING COMPANY

204 W. Front Street Plainfield N.J.

1 Flight Up Over the Lyric. Open Evening Till 9 o'clock.
Formerly Nat. Bernstein, of 222 West Front Street.

Insurance Confidence

is handed out with every policy from this office. And our rates are the same as you would pay elsewhere.

FREDERICK A. MARTIN CO.
(Successor to Elston M. French Insurance Agency)
171 NORTH AVENUE Telephone 2304
Insurance Mortgages Real Estate
The Oldest Insurance Agency in This City.

LOCAL NEWS OF INTEREST will always be found in the classified columns on the page before the last.

PLAINFIELD DAILY PRESS

THE WEATHER. Fair tonight and Thursday, gentle to moderate shifting winds. Max., 73; min., 45.

Established May 10, 1887. TEN PAGES. PLAINFIELD, NEW JERSEY, WEDNESDAY, OCTOBER 21, 1914. TEN PAGES. Two Cents a Copy, $5 a Year.

HAS 'GOOD SPORT' HUBBY ARRAIGNED

Albert Lederer is $186.50 in Arrears in Alimony Payments Agreed Upon.

CONTEMPT IS ALLEGED

Local Man Will Have to Show Cause Why He Disregarded Court's Order—Hailed as "Good Sport" by Ex-Wife at Trial Last April.

Albert Lederer, a real estate operator living at 52 Craig place, the borough, was arraigned before Vice Chancellor Lewis in the Chancery chambers, in Jersey City, yesterday, in response to an order to show cause why he should not be punished for contempt of court. According to his wife, Mrs. Florence Lederer, of Crescent avenue, Jersey City, he is $186.50 in arrears in alimony payments ordered by the court some time ago.

On April 29 last, Mrs. Lederer appeared before Advisory Master Charles H. Hartshorne, in Jersey City, with an application for an absolute decree of divorce, alleging that her husband had deserted her in June, 1910. The couple were married in 1902 and in filing an answer to her application last April, Lederer said he was not responsible for the legal action, but would not contest the trial. In court the wife testified that she had made several unsuccessful attempts at reconciliation, and her sister, Mrs. A. Seifried, of Newark. Since the couple's separation the wife has been conducting a hairdressing establishment in Jersey City and has been living on Madison avenue, this city. Her business address in Jersey City was given at the hearing yesterday.

At the previous hearing the Advisory Master announced that he had recommended an interlocutory decree for Mrs. Lederer and while the lawyers were trying to settle the amount of alimony, they being $1 apart, Mrs. Lederer walked up to her husband and said:

"Split the difference; what do you care for a dollar. You're a good sport, make it $7.50."

Lederer's lawyer had previously claimed that $7 would be a sufficient amount and her lawyer contended that $8 a week would be right. In reply to Mrs. Lederer's statement her ex-husband said:

"I'm game," and gave her the additional fifty cents.

Five minutes after this incident the couple left the courtroom together, but Mr. Lederer did not take his wife's hand when she offered it. They were talking and laughing and appeared to be the best of friends. They have two little girls which were placed in the custody of Mrs. Lederer with the proviso that her husband be allowed to see them whenever he chose.

According to Mrs. Lederer her husband has failed to comply with the court's orders and she has been compelled to support herself and two children with the exception of a little help she has received from Mr. Lederer. Even now she says she gets but $7.00 a week, the extra fifty cents her "good sport" husband agreed upon, not being forthcoming. This latter amount is permanent alimony, however. Lederer claims it is his mother and not he who has all his money referred to in round figures by his former wife in court.

In open court yesterday Lederer signed a stipulation agreeing to pay his wife $10 on November 2. If he fails to make payment Lederer will be forced to supply a bond or submit himself for commitment in the county jail.

WAS WILLING TO QUIT CITY IN RECORD BREAKING TIME

Although William Frisby had little respect for the size of Plainfield when he was arraigned before Judge DeMeza in the city court this morning, and promised to get out of the city within two minutes, this assertion earned him a suspended sentence. The man was arrested by Patrolman Meyers yesterday on a charge of buying whisky for Ben Eddy, who is on the black-list. Upon the condition that he make himself scarce in the Queen City as soon after two minutes as possible the offender was let go and beat a hasty retreat in the direction of Newark.

Ben Eddy, who requested the man to purchase the booze for him, was arraigned on a charge of intoxication several weeks ago and at that time was allowed to go on a suspended sentence with the proviso that he leave the amber fluid alone in the future. The court gave the offender a severe reprimand this morning and allowed him to go on a suspended sentence on the condition that another arrest on this charge would mean six months in the county jail.

—Daily Press want advs. pay.

PLAINFIELD AERIE TEN YEARS OLD

Fraternal Order Eagles Celebrate Anniversary in a Pleasing Way.

Fraternal addresses, musical selections, cigars and refreshments all helped to fill the session of Plainfield Aerie, No. 866, F. O. E., last evening, when that organization observed its tenth anniversary. Many of the members of the local lodge, as well as visiting brothers from Elizabeth and Somerville, together with State officers, were in attendance.

The local aerie was organized October 20, 1904, with a charter list of 142, and its membership has steadily grown since that time. The degree team of this lodge has a State-wide reputation for the work it accomplishes on the floor during initiatory exercises. During the ten years of existence, the lodge has paid out over $2,000 in sick benefits, and over $1,100 in death claims. The organization not only has an up-to-date meeting place, but has recently leased bowling alleys and pool rooms for the use of the members as well.

The present officers are: Past worthy president, H. H. Coddington; worthy president, James Mahoney; worthy vice president, Joseph Buckley; worthy chaplain, Eugene Weidner; worthy treasurer, Arthur G. Adams; worthy secretary, Horace G. Adams; worthy conductor, Isaac Wyckoff; worthy inside guard, George York; worthy outside guard, J. H. Adams; trustees, H. H. Coddington, E. J. McCann and Herman Frowery. Horace G. Adams has been secretary for the aerie since it was instituted.

FREEDOM CASTLE, KNIGHTS GOLDEN EAGLE, ENTERTAINS

Freedom Castle, No. 42, Knights of the Golden Eagle, of this city, at a meeting last night, conferred the second degree on ten candidates. There were about ninety members present at the meeting, including representatives from castles in Trenton, Flemington and New Brunswick. The regular routine business was transacted before the honors were conferred.

After the meeting a banquet was enjoyed at The Ritz, Past Chief William E. Day acting as toastmaster.

HEADQUARTERS OPENED BY SUFFRAGE LEAGUE

The Equal Suffrage League of Plainfield and North Plainfield opened its headquarters at 128 East Front street, yesterday afternoon, under auspicious circumstances. It was a gala occasion and a large number of enthusiastic guests responded to the invitation to meet Mrs. Helen Hoy Greeley, who has been beguiled away from the Empire State to direct for awhile the local suffrage campaign.

Mrs. Arthur B. Jones, the president of the league, introduced the guest of honor in a brief, vigorous speech, amid considerable applause. In her introductory remarks, Mrs. Jones called attention with some pride, to the fine headquarters and equipment and said that Mrs. Greeley would show the league how to make the best of it. To continue the headquarters for the next ten months would require money. Mrs. Jones said that she would like to see this money supplied by a large number of small pledges, thus showing a general interest and a spirit of co-operation.

Mrs. Greeley gave a reading, "Sally Ann's Experiences," full of pathos and humor and adorned by an unmistakable moral concerning the subjection of women. Tea was then served and old members had the opportunity of becoming acquainted with the many new members that are rallying to the cause.

BIG BLACK SNAKE ATTACKED PARTY OF DUNELLEN HIKERS

In returning from a hike to Mt. Bethel, Sunday, three Dunellen young men were attacked by a six foot black snake which made its way from a clump of bushes at the side of the thoroughfare. The boys, Russell Brakeley, Leo Logan and Adam Dealaman, did not notice the reptile until it was directly in front of them and at the sight of the snake Brakeley swooned.

The young man has suffered considerably from a weak heart and the surprise at seeing the snake stretched across the road was too much for him. He was rescued from the enraged reptile by his companions, who revived him and he was later able to return to his home.

—Your "for sale" ad will be found and considered—probably investigated—by some of your "logical buyers."

FAVOR REOPENING OF OLD HOSTELRY

Netherwood Residents May Form Corporation to Conduct Netherwood Hotel.

BENEFIT TO EAST END

Civic Association, at Its First Fall Meeting, Discusses Project and Decides That the Scheme Would Be Practical—Other Business.

Members of the Netherwood Residents' Association met at the home of A. C. Wilmerding, 518 Belvidere avenue, last night and completed arrangements for the fall schedule of civic activities. Reports of various committees concerning the summer work were made, new members were introduced and the treasurer read a report showing a very satisfactory condition of the association's treasury.

The educational committee reported on the advisability of starting a movement for a much needed primary school for the smaller children in the Netherwood section, and a sub-committee was appointed to canvass the district to ascertain the number of children now eligible to first grade and kindergarten classes.

The highway committee received complaints of various matters requiring attention, notably the bad condition of pavement on Woodland avenue, from East Seventh street to Richmond street. The health committee reported that, as far as it could ascertain, the neighborhood is entirely free from contagious diseases and it had no complaints of nuisances.

The mail committee reported that it was still working on a solution of the question of non-delivery of mail in the Helene avenue section of the city. Owing to a ruling in the Post-office Department no mail matter is delivered to residents of Helene avenue and they are obliged to go over one mile to the Plainfield postoffice for their mail, a condition which is well nigh unbearable, while less populous communities have Rural Free Deliveries to their house doors.

The public safety committee reported that the new large automobile pumping engine would be installed in the Netherwood fire house next month, and with the new receiving reservoir at the water company's plant and additional fire hydrants in our streets the fire protection for Netherwood would soon be ample. The entertainment committee reported favorably on the subject of a "smoker," which will be held at an early date for the entertainment of the members and their friends. A nominating committee was elected to suggest names for candidates for officers to be elected at the annual meeting, which will occur on Monday, December 14.

An informal discussion took place in regard to forming a corporation to reopen "Truell Hall," on Belvidere avenue, as a first class and up-to-date hotel. It is believed that if the hotel were reopened with suggested improvements in the building and more liberal plans for entertaining guests the hotel would have a revival of its old time prestige, and be the means of greatly improving the surrounding neighborhood.

The meeting was concluded with an able address by Seymour Perkins on the subject of "Commission Form of Government." The address brought out some very strong points in favor of commission administration of city affairs, but indicated that under the present New Jersey Commission Law and the honest government existing in Plainfield, it did not seem desirable to strongly agitate for commission government in this city at the present time.

After the meeting adjourned a bountiful collation was served and a pleasant hour of social intercourse was spent by all present. The officers of the association are. Henry P. Stevens, president; Harry B. Wier, vice president; George Brisbane, treasurer, and Frank B. Martin, secretary.

$12 MORE FOR RELIEF OF WIDOWS AND ORPHANS

Three more contributions, amounting to $12, were received by the Daily Press this morning, to be applied to the Belgian Relief Fund. They come from "New Jersey" $5, H $5 and "Commission" $2. Money for this worthy cause will be welcomed by the Daily Press and promptly forwarded to the proper authorities.

MISS MURRAY IMPROVING.

Miss Belle Murray, of West Front street, who was injured Monday afternoon as a result of accidentally pulling the trigger of a revolver she was cleaning is reported today as being considerably improved.

—Advertise in The Daily Press.

TUBERCULOSIS EXHIBIT with MOTION PICTURES and LOCAL HEALTH EXHIBIT at the HIGH SCHOOL.

Public invited to attend this free educational project to continue until October 23.

Speakers tonight will be Dr. William H. Murray, secretary Charity Organization Society; Dr. Edward S. Krans, representing Open Air School, and Dr. Millard Knowlton, of the State Board of Health.

"For your better health in home and municipality."

GROWTH OF SAVINGS SYSTEM

Third Anniversary of Establishment Here Shows Great Progress.

NEARLY 500 ACCOUNTS

Total Business Transacted Amounts to $51,710.00 While the Deposits Aggregate $32,026.00—$134.80 in Interest Paid.

Today marks the third anniversary of the establishment of the United States Postal Savings System in Plainfield, and facts concerning the remarkable growth of the fund here are interesting. The system was put in operation here on October 21, 1911, and from that time to date the total business transacted amounts to $51,710.40. The amount of money deposited was $32,026.00, and the interest paid by the Government amounted to $134.80. The receipts from savings, card and stamps amounted to $950.60.

The money on deposit has been distributed pro rata share among the four city banking institutions. There are in all 457 accounts. The denomination of certificates issued by the Government are $1, $2, $5, $10, $20, $50 and $100.

Depositors in this system may apply at any time to exchange the whole or a part of their deposits for United States registered or coupon bonds in denominations of $20, $100 and $500. Such bonds dated January 1 or July 1 of each year will bear interest at the rate of 2½ per cent. per annum, payable semi-annually. They will be redeemable at the pleasure of the United States after one year from the date of their issue and payable twenty years from that date, both principal and interest being payable in United States gold coin.

The object of the system is to provide facilities for depositing savings at interest, with the security of the Government for repayment. The faith of the Government is solmenly pledged to the payment of deposits made in postal savings depository offices, with accrued interest. An account may be opened and deposits made by any person of the age of ten years or over in his or her name or by a married woman in her own name and free from any control or interference by her husband. Deposits will only be accepted from individuals. No charges or fees are collected or required from depositors in connection with the opening of accounts or subsequent withdrawal of moneys.

HIGH SCHOOL GRADUATE WINS YALE SCHOLARSHIP

Willard McKay, a graduate of the Plainfield High School in the class of 1913, has been awarded the Joseph Austrian scholarship at Yale University, where he is a sophomore. McKay always stood at the head of his class while at the local High School and on graduating was chosen valedictorian. Last year, McKay's freshman year at Yale, he stood third in his class.

In the selection of a candidate stress is laid primarily upon qualities of character and influence, and secondarily upon ability and promise of distinction. This scholarship provides a certain amount of money each year until the time of graduation.

TODAY'S ADV. WRITER.

The advertisement by the Plainfield Business Men's Association which appears in tonight's issue of this paper, was written by Sam Rothberg, who has charge of the advertising end of the organization. The writer took his subject from the speech of W. L. Saunders at the business men's dinner last Monday. He gives advice that if local citizens would give their home merchants a chance no matter in what line, they would get very satisfactory results.

—Neuman Brothers' market is specializing in White Label canned goods at the present time, a list of which will be found on page 9.—Adv. ***

COUNTY CLERK IN CRASH OF AUTOS

James C. Calvert and Court Crier Schoppe Are Severely Injured.

REMOVED TO HOSPITAL

Occurred on East Front Street Near Berckman Street Yesterday Afternoon—Campaigners Hit by Godfrey Weinmann's Car.

As the result of an automobile crash which occurred at East Front street, at Berckman street, at 5 o'clock yesterday afternoon, which witnesses declare was unavoidable, one man is lying in a serious condition in Muhlenberg Hospital and a second is confined in the same institution suffering from minor hurts and shock. In the fated machine were Union County Clerk James C. Calvert, of Madison avenue, Elizabeth, and Court Crier Henry Shoppe, also of Elizabeth. After the accident Shoope was picked up in a semi-conscious condition and rushed to the hospital and Mr. Calvert was taken there later in the evening. Shoppe was thrown through the windshield and his shoulder was broken and several ribs crushed. Calvert's injuries were scalp wounds and cuts about the eyes. He was just recovering from an illness of several months and the shock left him in an extremely nervous condition.

The crash occurred at the juncture of Berckman street and East Front street. The Elizabeth car was proceeding east on Front street, toward Fanwood, where the county clerk intended to distribute a quantity of election ballots secured in this city, and collided at right angles with a car driven by Mrs. Godfrey Weinmann, of Westervelt avenue, coming out of Berckman street and traveling in a northerly direction. Every attempt was made on the part of the two drivers to avoid the crash, but the two cars came together with a terrific jolt, the report of the collision being heard for several blocks. None of the occupants of the Weinmann car were injured, although they were badly shaken up.

Mr. Calvert's car, which was considerably larger than the auto that hit it, was turned completely around and reduced to a heap of wreckage. So great was the impact that the iron mud-guards, radiator and lamps were twisted and broken and the vehicle had to be towed to a local garage.

The Weinmann car was slightly damaged. A throng of people soon gathered on the scene and the injured men were given first aid treatment pending the arrival of doctors. Both were in great agony and for a time it was feared that Shoppe had sustained fatal injuries. Mr. Calvert was removed to the office of Dr. Albert Pittis, but Shoppe was hurried immediately to Muhlenberg Hospital. The county clerk was taken to that institution at 6:15 last night, after the physician had made a preliminary examination of his hurts.

The Elizabeth car was carrying a large supply of election ballots and other campaign literature which Mr. Calvert was distributing in the interests of his campaign for re-election as county clerk. This was scattered along the roadside.

Chief of Police Kiely went to the scene of the accident soon after it happened and made a thorouflh examination of the circumstances surrounding the affair. Indications along the East Front street thoroughfare were that the Elizabeth car had been swerved to the left hand side of the road near the corner, but this was probably done in an effort to avoid the collision. The automobile in which Mr. Calvert and Mr. Shoppe were riding and the chauffeur were furnished by the Blue Ribbon Garage, of Elizabeth.

When advised of the injuries sustained by Mr. Calvert, County Chairman William Newcorn stated that he deeply regretted the incident and it was doubly unfortunate coming at this time in the heat of the campaign as it would prevent the candidate from continuing on the stump in the interest of his campaign for re-election. Mr. Newcorn stated, however, that he had confidence in the loyalty of Mr. Calvert's friends to look after his interests while incapacitated, and that personally he should exert every effort to prevent the occurrence re-acting on Mr. Calvert's re-election. This is also the sentiment of the other candidates on the ticket.

SAILS FOR STOCKHOLM.

Frank Wiotti, of the East End, sails tomorrow on the Helig Olaf, of the Scandinavian-American Line, for Stockholm, returning in the spring, passage being secured through the Estil Steamship Agency.

SESAME CLUB MEETING.

The Sesame Club will meet at the residence of Mrs. L. R. Fort, 945 Cedarbrook road, tomorrow morning at 10:30 o'clock.

BRITISH FREIGHT STEAMER GLITRA SUNK BY GERMAN SUBMARINE OFF COAST OF NORWAY

CAPTAIN FORCED TO HAUL DOWN BRITISH FLAG AFTER WHICH IT WAS TRAMPLED UPON.

THE BOMBARDMENT OF PRZEMYSL CONTINUES

Great Object is the Extermination of the Main German Base in the Pacific, Says Winston Churchill—Japanese Navy Giving Invaluable Help—Warships Forbidden to Enter the Gulf of Smyrna—Germans Release Swedish Steamers.

London, Oct. 21. (Central News Cable)—The sinking of the British freight steamer Glitra by a German submarine off the coast of Norway is told in a telegram from Stavanger, sent by Capt. Johnston of the Glitra. The captain reports that the Glitra was proceeding from Grangemouth to Stavanger with a coal cargo when it was stopped twelve miles west of the Norwegian coast by the German submarine. A German officer, revolver in hand, forced the captain to haul down the British flag after which the officer tore it and trampled it underfoot. He then gave the captain ten minutes to clear away the life boats, order the crew into the boats and leave the Glitra. The captain and crew were later rescued by a Norwegian torpedo boat.

The correspondent of the Morning Post telegraphs from Stockholm that the Germans have released nine of the ten Swedish steamers they captured last week off Falsteroo, Sweden. Seizures of vessels continue, however. The whole lumber shipping industry is threatened.

Winston Churchill, First Lord of the Admiralty, has sent the following message to the Japanese minister of marine at Tokio: "Great object is the extermination of the main German base in the Pacific. The Japanese navy is giving invaluable help and the protection of trade the search of the enemy's ships and the convoy of troops in this decisive theatre of the conflict.

Rome, Oct. 21, (Central News Cable)—A despatch from Petrograd to the Messaggero says: "The bombardment of Przemysl continues. The excellent Russian artillery has destroyed almost all the fort cupolas causing the magazines in the fort to explode. The town was not damaged, the Russians having given orders to avoid damage to private property.

"The battle of the Vistula and San Dniester rivers still continues. The Russians have a vast system of trenches along their whole front and the artillery of the Russian army is markedly superior.

Copenhagen, Oct. 21.—The Frankfurter Zeitung prints a message from Constantinople to the effect that the foreign ambassadors have been notified by the Porte that warships are forbidden to enter the Gulf of Smyrna. The Vossische Zeitung states that the Porte's action is directed against the Anglo-French Mediterranean fleet.

Petrograd, Oct. 21 (Central News Cable).—The defeat of the Germans in the region of Warsaw last Sunday and the repulse of the Austrians of Przemysl on the same day represent the positions of the two principal seats of war on the Russian border as briefly communicated by an official announcement of the General Staff of the Russian forces under date of Monday. In Warsaw the panic has subsided and the streets and cafes are crowded with people who exchange mutual congratulations. The Germans have been thrown back and train service has been resumed between Warsaw and Skerniewice, a distance of forty miles. Nevertheless the sound of cannonading can still be heard occasionally at Warsaw. The success of the Russians south of Przemysl exhibits another attempt by the Germans at their favorite strategy which has failed.

London, Oct. 21.—An official communication issued at Vienna at noon yesterday is given in a despatch from Amsterdam. It says: "The battle in central Galicia has increased in force, especially north of the Etrwait River, where our attacks are progressing. The atempts of the Russians to retain the Magiera Heights have been repulsed. The Austrians have occupied Strzj, 42 miles southwest of Lember, Moerogsmecie and Serth, afong strong Russian resistance."

A despatch from Athens says that it is learned there that two submarines and some aeroplanes are en route for Constantinople and will probably pass through Rustchuk on the northern frontier of Bulgaria.

Washington, Oct. 21.—The sudden uprising of disgruntled Boers in South Africa is being put down. The London Foreign Office today advised the British embassy here, according to the information, the insurgents are at odds with their German allies and many are awaiting an opportunity to desert and return to their allegiance.

Paris, Oct. 21 (Central News Cable).—Requests have been laid before the Civil Tribunal of the Seine for the sequestration of the goods of Germans and Austro-Hungarians and it has been decided to seize the property of former Broker Rosenberg, whose liquidation will be effected. A group of deputies of the Seine has requested Cachin Bienaime to consider with M. Halvy the questions involved in the sugar and coal trade.

Amsterdam, Oct. 21 (Central News Cable).—The Telegraff's correspondent at Sluis, Holland, reports that a great battle is proceeding along the Belgian coast. Thirty thousand Germans are entrenching from Middlekerke to Westende.

Prince Wolrad Friedrich von Waldeck Pyrmont, half brother of the Queen mother of the Netherlands, has been killed while doing patrol duty in the western war zone.

Petrograd, Oct. 21.—It is estimated that the Germans lost nearly forty per cent. of their troops in the battle on the Nienen. After the battle the Russians found and buried 16,000.

Pekin, Oct. 21.—Refuges from Tsing Tau report the Japanese losing several thousand in fighting there, while the German losses were a few hundred of the garrison.

Paris, Oct. 21.—In its statement given out, this afternoon, the War Office declares that yesterday's attacks by the enemy at Nieuport, Dixmue and la Bassee were all repulsed by the Allies.

The text of the French statement follows: "Throughout yesterday, (Tuesday) the attacks of the enemy were particularly violent on Nieuport, Dixmude and La Bassee. All were repulsed with great energy by the Allied armies. Along the wings the situation shows no change."

New York, Oct. 21.—A wireless message from Berlin says that the German Official Staff announced today that there was no change in the western theatre of war.

Great Values In Good Blankets

BLANKETS 79c A PAIR. Size 45x72; gray and white.

BLANKETS $1 A PAIR. Size 58x76; heavy cotton in grey or white.

BLANKETS $1.25 A PAIR. White or grey, size 64x76.

BLANKETS $1.98 A PAIR. Extra heavy cotton, size 64x78.

BLANKETS AT $2.50 A PAIR. Fine white wool, size 58x78.

BLANKETS AT $2.98 A PAIR. White or grey wool blankets, size 66x80.

BLANKETS AT $3.98 A PAIR. Fine wool blankets, white or grey; size 70x80.

BLANKETS AT $5.00 A PAIR. Size 72x84; very fine wool blankets; various borders; big value.

SEMI-ANNUAL SALE OF NOTIONS

Planned and Prepared for in a Big Way---

GREAT VALUES IN WHICH ALL CAN SHARE

A HUNDRED AND ONE OFFERINGS IN DRESSMAKERS' SUPPLIES AND OTHER SMALL NEEDFULS OF VARIOUS KINDS. EVERY ITEM IS OF STANDARD QUALITY—WO DO NOT SELL THE OTHER KINDS. STOCK UP AT THESE LOW PRICES.

5c Safety Pins 2c
Card of dozen good pins, all sizes, a card 2c

10c Twill Tape 7c
10 yard rolls of English Twill Tape, all widths 7c

200-Yard-Spool Cotton, 2 for 5c.
International 5c White Spool Cotton, 2 spools for 5c

3c Darning Cotton 1c
Best Black, White and Tan Darning Cotton, at only 1c

10c Bundle Tape 5c
Assorted widths, dozen pieces in a bundle, for 5c

5c Pins 3c a Paper
Sampson's 5c Pins, full count, at 3c

7c Tape Measures 3c
Good strong 60-inch Tailors' Tape Measures 3c

10c to 15c Beltings, 7c a yard
All widths, in Black and White Inside Beltings at, a yard 7c

25c Slipper Trees 9c
For this sale only, these Hardwood Slipper Trees at 9c

5c Hooks and Eyes 3c
Good Rustproof Hooks and Eyes, black and white, at, a card 3c

5c and 10c Thimbles 3c
For this sale, lot of good Thimbles, various kinds, at only 3c

Ironing Wax 1c
Chinese Ironing Wax, with wood handle, each 1c

10c Pearl Buttons 5c
Lot of fine Pearl Buttons, various sizes, at only, a card 5c

25c Snap Tape 19c
Best Black and White Snap Tape, at, a yard 19c

15c Dress Shields 9c
Light weight Dress Shields, no odor, all sizes, a pair 9c

10c Lingerie Braid 5c
Six yard pieces of Lingerie Braid, with bodkin, at 5c

5c Iron Holders 3c
Good Asbestos Iron Holders, at only 3c

5c Snap Fasteners 3c
Best Fasteners, black and white, only, a card 3c

25c Prussian Binding 20c.
Black and White, nine yard rolls.

At 10 Cents
15c Hair Pin Cabinets.
15c Grip Fast Shirt Waist Belt.
15c Skirt Guage, with chalk.
25c Scissors.

15c Pins, 10c a Box
½-lb box best Dressmakers' Pins, only, a box 10c

10c Garners 5c Each.
Stocking Garners, made of hard wood, all colors, each 5c

25c Tooth Brushes 9c
Lot of fine imported Tooth Brushes, your choice 9c

10c Corset Steels 5c
For this sale, 3, 4 and 6 hook Steels, at a pair 5c

5c Corset Lacers 3c
Five yard linen or Mercerized Corset Lacers, each 3c

10c Pin Cubes 5c
Black and White Pins, assorted sizes 5c

5c Hair Pins 3c
Package of best Wire Hair Pins, straight or crimped.

10c Machine Oil 5c
15c Nail Brushes 8c
50c and 75c Hand Bags 39c
5c Darning Wool, a card 2c
10c Featherstitch Braid 5c
35c Hair Brushes 15c
10c Paper of Pins 7c
15c Silk Seam Binding 9c

Clever Models in Women's and Misses' Suits, Coats and Dresses

Real elegance, perfect style and workmanship at every price. Our stocks have never been better.

EXCEPTIONAL VALUES.

Women's Suits	$10 to $19.50
Women's Dresses	$5.98 to $25.00
Women's Coats	$5.00 to $25.00
Women's Skirts	$1.50 to $7.50
Children's Coats	$1.98 to $7.50

Distinctive Hats

(Millinery Department, Second Floor)

The shapes and trimmings of which reflect the newest ideas in smart millinery—not only best styles, but decided price advantages that has been shared by many. Come and prove to your own satisfaction that this is the best place to buy your hats.

The Men's Section

"Chuck Full" of new things is the best way to say it. We could use this entire space and talk about the new Shirts, new Neckwear, Underwear, etc. All the new Arrow Collars are here.

Warm Underwear

For Men, Women and Children

Just enough cold in the air to remind you of our

COMPLETE STOCKS.

We handle only reliable grades—we represent goods exactly as they are. Lowest prices for every grade of trustworthy underwear.

The Shoe Department

Corner W. Front Street and Madison Avenue

Shoes for all the People

Shoes of Quality-- Shoes of Style--Shoes of Value

We invite you to come (and you'll be agreeably surprised) at the completeness of this Shoe Store and the satisfaction of getting just what you desire.

We are sole agents in Plainfield for the Famous **Sorosis Shoes.**

We Also Have the Educator Shoes

For men, women and children.

More New Waists

Dozens of styles to select from. It means only a small investment to get your choice of these fine dainty waists, from....$1.00 to $5.98

Rugs and Curtains

Never better prepared.

BIG ASSORTMENTS OF RUGS IN ALL SIZES

CURTAINS AND CURTAIN MATERIALS.

From a plain scrim to pretty fancy materials in a wide range of styles.

DON'T FORGET
The New Gloves.
The Best Corset Stock in Town.
Women's and Children's Hosiery.
Columbia Yarns.

THE BASEMENT FOR
House Cleaning Needfuls.
All Sheet Music 7c a Copy.

A. E. FORCE & CO.

"THE WHITE STORE"

We Give the Famous S&H Green Trading Stamps

DUNELLEN

All the Happenings of the Day In Plainfield's Hustling Suburb.

Mrs. T. J. Romayne, of Front street, who has been ill for the past three weeks, is somewhat improved at this writing.

Mr. and Mrs. A. L. Barton, of Front street, is entertaining Mr. Barton's sister, Miss Lottie Barton, of New York city.

VISITED PRINCETON.

Philip Thompson, of Prospect avenue, spent yesterday at Princeton, as the guest of his brother, William Thompson, who is attending Princeton "Prep."

Mrs. Joseph Weiner, of Prospect avenue, entertained Mrs. Thomas Cook, of Raritan, on Monday.

Mrs. Susan Brokaw and family, of Newark, who have been spending a week in the borough as the guests of Mrs. Brokaw's sister, Mrs. M. J. Whitford, of New Market road, returned home yesterday.

Miss Carrie Hill, of North avenue, visited friends at Bound Brook, yesterday afternoon.

Miss Alice Richter, daughter of Mr. and Mrs. George H. Richter, of Prospect avenue, has returned from Massachusetts, where she spent three weeks with relatives.

WILL PURCHASE A FARM.

J. W. Case, of Grove street, is considering the purchase of a farm at Califon. Mr. Case and a couple of members of his family were at Califon on Sunday and looked over several farms that are on the market.

SAILED FOR HOME.

Mr. and Mrs. J. S. Thompson, of Jamaica, B. W. I., who have been visiting Mr. Thompson's mother, Mrs. H. D. Thompson, of Prospect avenue, for the past six months or so, sailed for home today via the United Fruit S. S. Tenedores. Mr. Thompson owns a large plantation at Jamaica, upon which he raises oranges, bananas, cocoanuts, pineapples, etc.

Mrs. George W. Day, of Front street, has been ill since Monday night.

Wayne Burns and family, of Third street, are planning to spend the winter down South.

Mr. and Mrs. John Wiedenmayer, Irvington, and Miss Emily Burneman, of Brooklyn, have terminated their visit on the Trust farm.

Mr. and Mrs. George J. Apgar, Jr., of Lincoln avenue, entertained Mrs. Peter Burd, of Pluckemin, on Sunday.

Mr. and Mrs. E. D. Seabury, who have been spending a week in the borough as the guests of their daughter, Mrs. William Van Dusen, of Whittier avenue, have returned to their home at Patchogue, L. I.

TO POSTPONE FAIR.

At a special meeting of the entertainment committee of Defender Fire Company, No. 1, held in the borough hall on Monday evening, it was decided to postpone their fair, the dates of which had been set for the 20th and 21st of the coming month, until after the holidays. The committee was influenced in taking this action by the sentiment of the local merchants.

Contractor Firman H. Gise is laying a concrete walk in front of the new Harry Boice house on Culhane place, which has been rented to a young Dunellen couple, who are to be married shortly.

Stylish SR Reliable

"THE PROOF OF THE PUDDING"

One of the objects of our advertising is to make it believable—to create a degree of confidence in our printed word that will insure its acceptance by you without the necessity of screaming headlines.

Therefore, it is our policy to avoid exaggerated claims in our announcements.

We believe the most important thing we can do is to give you clothing of good style and of the best quality at moderate prices—and that the proof of our ability to do this must be in our garments as you find them, rather than what we say about them.

Wearing one of our Suits or Overcoats is the best way of determining the merits of our garments.

ROTHBERG'S

Stein-Bloch Smart Clothes
"Most Things Men Wear."
214 W. FRONT ST.
Right Next to Proctor's.

'Plains & Fanwood.

Word has been received here of the marriage of Miss Mary McIntosh, of Kearny, to Fred Gassert, who has resided on a farm between Scotch Plains and Westfield for the past year. The couple are now on a short wedding trip and on their return will make their home on Mr. Gassert's farm.

The members of the local Epworth League will go to Westfield on Friday evening, to attend a convention of the leagues of Union county. There will be three sessions during the day and prominent speakers will be present.

The Girls' Sewing Class will meet tomorrow evening at the home of the instructor.

The committee in charge of the annual supper of the Boys' Baraca Class, of the Baptist church, has set the evening of November 5 as the date for the event, which will be held in the parlors of the church. The various officers of the class will make their yearly reports. The supper will, as in previous years, likely be prepared by the women of the church.

Mrs. James Thetford has returned to her home in Belleville, after visiting Mr. and Mrs. Walter Slocum, at their home on Martine avenue for several days.

The number of voters registered in the township and borough for the coming general election on November 3 shows that the consistent gain that these two places have made in recent years is still continuing. Especially is this true of the borough, where the voting strength has increased by half in the last three years.

Mr. and Mrs. Andrew Betts, of Scotch Plains, are stopping in New York for a few days.

Mrs. James Kaufman, of the township, is visiting Mr. Kaufman's parents, Mr. and Mrs. Samuel Kaufman, of Jersey City, for a few days.

The October meeting of the Fanwood Fire Company was held in the firehouse, last evening, when the advisability of changing the by-laws of the company, so as to fit present conditions, was discussed and seemed to be favored by the majority. The idea will be further developed at the next meeting. The holding of a drill in the near future was also spoken of so as to give the members, especially the new ones, an idea of their duties in case of fire.

Middlesex Borough

A. P. Wuelfing and family have moved from the corner of Mountain and Voorhees avenues, to the Curcio flats on Lincoln boulevard.

An infant child of Mr. and Mrs. J. J. Maloy, of Mountain avenue, died in New York, Saturday, where they had taken it for treatment. It was buried in New York, Monday.

The tax sale of Middlesex borough property for unpaid taxes was held in Lincoln hose house, last Friday afternoon, October 16. Owing to the bad weather it was poorly attended.

Miss Helen Fagan, who has been seriously ill and confined to her bed with rheumatism for the past month, is a little better, and it is thought she will recover, although her life had been despaired of a few days ago.

Fred Hemmer, of Briarcliffe Manor, N. Y., who has been spending a few days with his parents in this place, returned to his home Tuesday evening.

W. H. Ross and family have moved from Haightville into one of the Ostrander cottages on Voorhees avenue.

The six room cottage that is being built by O. A. LaPointe, for Dr. Hart, on the New Market road, is now being plastered and will soon be ready for occupancy.

German Valley. and Chester

Samuel Kollet, of Providence, has concluded a visit to Samuel Nunn and family, of Geman Valley.

Miss Laura Pfeiffer, of German Valley, is visiting in Verona.

Miss Florence Skellenger, of Newark, is visiting Mrs. Elias H. Skellenger, of Chester.

Mr. and Mrs. William Geddis, of Dover, were week-end guests of Mrs. George P. Geddis, of Chester.

Mr. and Mrs. Ralph W. Carlisle, of Lebanon, visited the latter's parents, Mr. and Mrs. William Dee, of Chester, on Sunday.

Somerville

Mrs. Robert Jeffcote and son have returned from Montclair, where they spent two weeks.

Peter Garretson, of Paterson, is a guest of his son, Peter Garretson, Jr., at East Millstone.

Mr. and Mrs. Richard Dawson, of Green Knoll Park, entertained Mr. and Mrs. John McWilliams, of St. Augustine, Fla., over the week-end.

Mr. and Mrs. Harry Kissam, of Belle Mead, have returned from the Berkshires.

Mrs. Jane McCullom, of Westfield, and Mrs. Elizabeth Compton, of Pluckemin, are guests of Mr. and Mrs. John B. Ballentine.

Mrs. John E. Hornby spent the week-end with her mother in New York.

Robert Alway returned on Saturday to the U. S. S. Tacoma after spending a furlough with Mr. and Mrs. Riha, of Fairview avenue, East Somerville.

North Branch.

Hugh Gaston has returned to his home near here after a visit to relatives in Newark.

The congregation of the Reformed church in this place has placed a bronze tablet in that edifice in memory of Rev. Dr. P. M. Doolittle, who was pastor of the church more than fifty years.

Mr. and Mrs. G. S. Bergen have returned to Neshanic after spending two weeks with their daughter, Mrs. Frank Rogendorf, of Arcola, N. Y.

Miss Ethel Jelliffe, of Bridgeport, Conn., is visiting Mr. and Mrs. William V. D. Jelliffe, at North Branch Depot.

Mrs. Edward TenEyck, of Three Bridges, is visiting her sister, Mrs. Garret Q. Baird, near North Branch Depot.

Louis Josquemin has returned to North Branch Depot after a visit to relatives in Elizabeth.

George Vail and family, of Jersey City, are visiting Mr. Vail's parents, Mr. and Mrs. James Vail, of Neshanic.

Mrs. E. P. Skillman has returned to her home in Brooklyn after a visit to her son, J. V. Skillman.

Mr. and Mrs. Theodore Staats have gone to Reading, Pa., to visit Mr. and Mrs. J. Edwin Ulrich.

Mr. and Mrs. Clinck Hoffman, of New York, are guests of relatives in this section.

Miss Estelle Thomas, teacher in the public schools, was a Sunday guest of relatives at Mahoney City, Pa.

New Providence.

Mr. and Mrs. Louis Konow and their daughter, Miss Helen Konow, of Newark, returned Monday, after being the guests for several days of Mr. and Mrs. David Hardy, of Mountain avenue, New Providence township.

Tonight will be the final night of the fair at St. Mary's church, Stony Hill. The fair has continued through five nights, and it is expected that the receipts will be over $500.

Westfield.

George E. Valentine hase been appointed clerk in the local postoffice to fill the place of Arnold Finkel, who was killed last week in a motorcycle accident.

The High School football team will play the Somerville High School this afternoon on the home grounds.

The upper story of the house belonging to Joseph Bonnotti in South avenue, near Washington street, was destroyed by fire, Monday. The blaze started from an oil stove on the second floor. The damage was about $800, covered by insurance.

Hunterdon County.

Mrs. Lewis Streeter, of Pattenburg, is spending some time with Mrs. Charles Streeter, in Washington, D. C.

William Bird and family, of Pattenburg, are entertaining Mr. Bird's mother from Plainfield.

Mr. and Mrs. Frank Sprague, who were recently married, left Glen Gardner, Monday, for their new home in Milford, Pa.

Mr. and Mrs. Harry W. Rush, of Plainfield, spent Sunday with relatives in Glen Gardner.

Mr. and Mrs. Frank Jordon were guests Sunday of Mrs. Jordon's parents, Mr. and Mrs. Lewis Hartger, in Glen Gardner.

Mr. and Mrs. Charles Bartow, of Great Meadows, arrived in Annandale, Sunday, to make preparations to move into their newly acquired property, the Sweazy homestead.

Mr. and Mrs. David Sharp, of Annandale, spent the week-end with their son, Howard Sharp, and family, in Easton, Pa.

The Christian Endeavor Society, of the Reformed church in Annandale,

COMFORTABLE TRAVELING!

That is what you get in THE *Packard* SHOE

The high quality of materials and careful workmanship make this famous line of men's shoes thoroughly wearable and easy fitting. PACKARDS look well and hold their shape up to the time they are discarded.

Come in—we will show them to you.

Stuart's Shoe Shop

215 W. Front St.

Opposite Proctor's

War Map Coupon

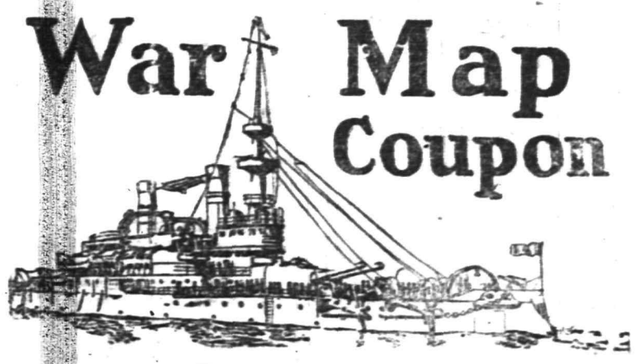

Latest European War Map

Given by THE DAILY PRESS

to every reader presenting this COUPON and 10 cents to cover promotion expenses.

BY MAIL—In city or outside, for 12c. Stamps, cash or money order.

This is the BIGGEST VALUE EVER OFFERED. Latest 1914 European Official Map (5 colors)—Portraits of 16 European Rulers; all statistics and war data—Army, Naval and Aerial Strength, Populations, Area, Capitals, Distances between Cities, Histories of Nations Involved, Previous Decisive Battles, History Hague Peace Conference, National Debts, Coin Values. EXTRA 2-color CHARTS of Five Involved European Capitals and Strategic Naval Locations. Folded, with handsome cover to fit the pocket.

Fall Needs For the Family and the Home

These Articles Most Needed Will Be Found Here In Thoroughly Satisfactory Assortments. Prices are Very Reasonable, as Usual!

AFTER THE MOST CAREFUL AND PAINSTAKING SELECTION, WE HAVE BROUGHT TOGETHER WHAT WE BELIEVE TO BE THE FINEST ASSORTMENTS OF FALL NECESSITIES THAT YOU ARE LIKELY TO SEE! THEY AREN'T THE LARGEST PERHAPS, BUT THEY INCLUDE ALL THE NEW APPAREL AND HOME NEEDS THAT ARE REALLY DESIRABLE.

AND THESE NEW FALL STYLES IN COATS, SUITS, MILLINERY, ETC., ARE THE BEST WE HAVE SEEN IN YEARS! THEY ARE HANDSOME, ATTRACTIVE APPEARING AND PRACTICAL, AND WITHOUT ANY OBJECTIONABLE FEATURES.

NOT THE LEAST OF THEIR DESIRABILITY LIES IN THEIR REASONABLE PRICES. DON'T MISS SEEING THESE ASSORTMENTS!

You'll Like These Fall Suits and Coats

The styles are the best brought out this Fall—conservative and distinctive. No flashy, freakish kinds here, just the properly stylish sorts that stamp the wearer as being well dressed. Moderate prices rule.

Pretty Fall Dresses for the Children

Pretty clothes have so much to do with a child's appearance that it is clearly not advisable to buy unhandsome kinds. Dresses combining beauty and service giving qualities will be found here. Inspect them carefully.

New Millinery

To see this assortment means to know what styles will be most favored this season. Although some may seem radical there are plenty of conservative models for those who prefer them. All are of exquisite beauty. Prices are uncommonly fair.

Beautiful Silks and Dress Goods--NEW!

Handsome, well wearing silks and dress goods of thoroughly good quality in the season's most favored weaves and colors. Our excellent assortments assure you of satisfactory selection. Reasonably priced, too.

Boys' Suits and Coats in the Newest Fall Styles

You'll surely be pleased with these suits and coats for they are mighty stylish and economically priced. These are quality clothes—strongly made of the most durable fabrics to withstand the hard wear boys always give their apparel. Your money won't buy better boys' clothes at these prices.

Blankets and Comforts--NEW

Complete assortments of the new, unsoiled comforts and blankets are now offered for your inspection and selection. The stocks are better than we have had before, and we have priced them very reasonably and thoroughly in keeping with qualities as usual.

Note For Your Money at—
Tepper's
PLAINFIELD, NEW JERSEY

A Real Brass Bed Sale

A large purchase of finely finished, well made standard sizes Brass Beds, that we are selling at positively the lowest prices ever quoted on strictly first class goods.

$13.50 and $15.00 values, now . . **$9.98**
$16.00 and $18.00 values, now . . **$12.98**
$19.00 and $21.00 values, now . . **$13.98**

Mattresses Springs Pillows

Equally big values in these standard goods that we have built such a large and growing business on in the past years.

Beautiful new patterns in Bed Room Furniture with the latest cane trimming —very attractive, in Birds Eye, Mahogany and Circassian Walnut.

ALWAYS THE LARGEST ASSORTMENT AND LOWEST PRICES HERE.

SHIRLEY & JOHNSTON
BABCOCK BUILDING PLAINFIELD, N. J.

TRY A PRESS WANT AD.

will hold an experience social October 29.

Mr. and Mrs. G. S. Eckel, of Little York, are visiting relatives in Pittsfield, Conn.

Mrs. Henry Vliet, of Bloomsburg, is in Clinton caring for her sister, Mrs. A. P. Shive, who is ill.

Mrs. W. P. Townsend and daughter have returned to their home in Clinton, after a stay in Norton.

Mrs. David Carling, of Hampton, is visiting her brother, Charles Plum, and family, in Clinton.

Miss Hazel Coombs, of Freeport, Long Island, is a guest of Mrs. Lloyd V. S. Conover, in Clinton.

Mr. and Mrs. Michael Mullin, Mrs. Charles Potter, Mrs. George Siegfried and Frank Potter, of Glen Gardner, autoed to Elizabeth, Monday, to see Mrs. William Struble, of Glen Gardner, who is in a hospital in Elizabeth.

Misses Jennie and Laura Hagerman, of Glen Gardner, were week-end guests of their cousin, Jerry Fields, in Norton.

Whitehouse

Vernon Hoffman, son of Mr. and Mrs. Charles Hoffman, of Pottersville, is suffering from typhoid fever at Lehigh University, South Bethlehem, Pa., where he is a student.

The W. C. T. U. at New Germantown will meet today at the home of Mrs. Isaiah Apgar. Addresses will be given by Mrs. E. McCrea and Mrs. Richard Conover.

Miss Ada Pursell, of Plainfield, was a guest Sunday of Miss Edna Stillwell, near Whitehouse Station.

The Christian Endeavor Society, of the Reformed church at Peapack, will hold a Hallowe'en sociable in the chapel October 31.

Edward Philhower, of Fairmount, was a Sunday guest of Raymond Conover, at New Germantown.

Miss Vera Thompson returned to Dreahook, Monday, after a visit to her uncle and aunt, Mr. and Mrs. Charles B. Hall, at Centreville.

Samuel Daggett and family, of East Whitehouse, went to New Brunswick, Sunday, to visit Mr. and Mrs. John Derveer.

Arthur Snyder, of Pennington, is visiting Mr. and Mrs. George H. Webb, at Centreville.

Mrs. Sarah A. Case returned to Three Bridges, Monday, after a visit to Mr. and Mrs. C. T. Smock, at Centreville.

Elias Blaine and family, of Peapack, were Sunday guests of relatives at Ralston.

Mr. and Mrs. Fraser Hunt, of Brooklyn, after spending a week with relatives at Peapack and Gladstone, have gone to Summit to visit.

Mrs. Susan Tiger, of Gladstone, is spending a week with Mrs. Harrison Lindabury, at Mt. Rose.

OUTLINES SOME DIRECT BENEFITS

Forest F. Dryden Tells of the Plan to Mutualize Prudential Insurance Co.

TO MEET DECEMBER 7

On That Date 12,000,000 Policyholders Will Vote on the Proposed Question—What the Change Will Mean is Explained.

In issuing a call for a meeting of the 12,000,000, and more policyholders of the Prudential Insurance Company of America, at which time the proposed mutualization of the Prudential will be voted on, President Forrest F. Dryden outlines some of the direct benefits which he and his associates believe will follow. It is the first statement the company has made on mutualization since the project was started in January, 1913.

The date of the policyholders' meeting has been set for December 7. Every policyholder above the age of 21 years, and whose policy has been in force at least one year, will be privileged to either attend the meeting and vote, or else send a proxy to be voted in his or her name. Former Chancellor William J. Magie, former Supreme Court Justice Bennett VanSyckel and Vice-President John K. Gore have been selected to represent the policyholders who are unable to be present at the meeting.

Among other things Mr. Dryden has this to say on mutualization:

"The plan of mutualization was adopted in the belief that it would insure to the welfare of the company and would result in substantial benefit to its policyholders. As the proceedings have progressed we have become more firmly convinced of the correctness of these conclusions.

"While the company must maintain an impartial position in connection with the policyholders' meeting, it is nevertheless proper at this time to advise the policyholders of the reasons which have actuated the management in instituting the proceedings and carrying them to their present stage.

"The mutualization of the company will provide for the election of directors by the policyholders, which will insure for all time a continuance of the uniform practice of The Prudential to accord to its policyholders the greatest degree of liberality commensurate with safety.

"When mutualization is effected, distribution of the surplus earnings of the company will include all its policyholders, both participating and non-participating. While under the existing low rates, the net cost to the present policyholders may not, at the outset, be greatly reduced on account of mutualization, nevertheless every dollar earned by a continuance of the sound and economical conduct of Prudential affairs will, from the very beginning, be credited to the policyholders as the owners of the company.

"We believe that the substantial benefits to be gained through the acquirement by the policyholders of the stock at a price judicially ascertained to be fair and reasonable will appeal forcibly to them and will induce them to give approval to the plan.

"We shall be glad to answer any inquiries that may be made prior to the meeting by any interested policyholders."

After the Legislature of New Jersey had passed an act early in 1913 enabling the company to mutualize the main problem presented was an accurate ascertainment of the value of the capital stock of The Prudential. This was finally done by appraisement, the appraisers being former United States Senator James Smith, Jr., former Governor John Franklin Fort and former Assistant Postmaster General William M. Johnson, who were appointed by Chancellor Walker, of New Jersey. The interests of the policyholders in this proceeding were looked after by former United States Attorney-General John W. Griggs and Merritt Lane, of Jersey City. After a long and careful deliberation the value of each Prudential share having a par value of $50.00 was fixed at $455.-06, and at a recent meeting of the stockholders of the company, attended by seventy-seven per cent. of the share-holders, this price was approved without a dissenting vote. The meeting of the policyholders is the next step.

—If it would be "good business" for you to sell that real estate now advertise it NOW

—is not one of the problems facing you at the present moment a want ad problem?

"Hot air" isn't very substantial.

Takes clothing of genuine merit to stand back of our policy of "your money back" if you want it.

Suits and overcoats made of the finest all-wool fabrics, both imported and domestic; every yard carefully examined by experts.

Models and patterns to suit a wide divergence of taste—from the most conservative to the somewhat "ultra." All exclusive with us—nothing extreme, however.

Fall suits, $18 to $48.
Fall overcoats, $18 to $42.

ROGERS PEET COMPANY
Three Broadway Stores
at Warren St. at 13th St. at 34th St.
NEW YORK.

10 Great Serials

full of life and action, filled with the fire of fine inspiration and followed by 250 short stories of adventure, will make

The YOUTH'S COMPANION

Better Than Ever in 1915!

Then the Family Page, a rare Editorial Page, Boys' Page, Girls' Page, Doctor's Advice, and "a ton of fun," Articles of Travel, Science, Education. From the best minds to the best minds, the best the world can produce for you and everyone in the home. There is no age limit to enthusiasm for The Youth's Companion.

52 Times a Year —not 12.

CUT THIS OUT and send it (or name of this paper) with $2.00 for The COMPANION for 1915, and we will send
FREE All the issues of THE COMPANION for the remaining weeks of 1914.
FREE THE COMPANION HOME CALENDAR for 1915.
THEN The 52 Weekly issues of THE COMPANION for 1915.

Send to-day to The Youth's Companion, Boston, Mass., for THREE CURRENT ISSUES—FREE

SUBSCRIPTIONS RECEIVED AT THIS OFFICE

South Plainfield.

Much interest is being shown in the masquerade party to be given under the auspices of the Baraca Class of the Baptist church on Hallowe'en night, October 31. Preperations are under way for the accommodation of a large crowd. Refreshments will be served to all those attending, but it will be cheaper to come in costume than without.

The quarterly business meeting of the Baptist church will be held this evening at 8 o'clock, in conjunction with the regular mid-week prayer service. The members of the church are earnestly requested to attend.

The annual business meeting of the "Sunergoi" will be held tomorrow evening at 8 o'clock in the Sunday-school room. Election of officers will be held and a social hour with refreshments. Members are urged to attend. Plans are under way for a play to be given by the "Sunergoi" in the early winter.

High Bridge-Califon.

Mrs. Frederick Harwood, of New York, is visiting the family of John S. Trimmer, at Lower Valley.

Miss Carrie Lee, of Califon, is a guest of her sister at Belvidere.

Miss Ethel Apgar, of Califon, went to Flemington, yesterday, to stay three weeks.

Mrs. Sarah Hedley, of Newark, is visiting at High Bridge.

Mrs. Charles Cole, of Califon, has returned after a fortnight with her parents, Mr. and Mrs. William H. Lance, of Mt. Lebanon.

Henry Hockenbury, of Califon, has recovered from an illness.

Wilson Convel, of Califon, is suffering from blood poisoning in his right foot, owing to injuries he received last week.

Alvah Ammerman, of Califon, is ill.

BOUND BROOK'S PART IN RUTGERS HISTORY

Is Shown in a Bundle of Letters Now in Possession of the College.

The historical pamphlets of Rutgers College have recently been augmented by the appearance of a booklet containing about fifty letters written to John Bogart, of Queen's College, between the years 1776 and 1782. These letters give an exceptional insight into the earliest days of the college, as they discuss topics which have to do with the life of Queen's (now Rutgers) at that time.

John Bogart was graduated from Queen's College in 1788. Almost a century and a quarter after his college days, a bundle of letters preserved by his family was given by his grandniece to the Reverend Charles T. Anderson, at that time minister of the Dutch Reformed church, of Bound Brook. They are now in the possession of Rutgers College.

The writers, save one, were Queen's College friends—students, graduates, tutor, president. Eight of them are among the sixteen men graduated before 1781, one was graduated in 1782, and two in 1783; most of them became distinguished in war, politics or professional life. The letters show something of the customs of the times, and tell something of the affairs of the war; they display the manner of writing usual then, and give glimpses of individual character.

The booklet was prepared by President W. H. S. Demarest, and issued by the college.

DEMOCRATIC HEADQUARTERS.

The local Democratic City Executive Committee, yesterday, opened campaign headquarters at Park and North avenues, in the Depew building, from which literature and other campaign material will be distributed.

—Daily Press want advs. pay.

Plainfield Daily Press

LESLIE R. FORT.....Managing Editor

Published Daily except Sunday, by the PLAINFIELD PRESS COMPANY, 105 North Avenue.

Entered at the Plainfield, N. J., Post-office as Second Class Mail Matter.

TELEPHONE PLAINFIELD 1300.
Private Branch Exchange connecting all departments.

Two cents a copy. Ten cents a week. $5.00 a year in advance. Delivered by carrier or by mail. No extra charge for papers mailed to points in the U. S. and Canada.
Any subscriber failing to receive a single issue will confer a favor by notifying the business office.
Advertising rates mailed on application.
Copy for change of Advertisement to ensure change on same day must be at the office by 9:00 a. m.

OCT. 21ST IN HISTORY.

1797—Famous frigate "Constitution" launched at Boston.
1805—Battle of Trafalgar; Nelson killed on his frigate, The Victory.
1813—General Wade Hampton invades Canada from Lake Champlain.
1821—Jenny Lind, famous singer, born. Died Nov. 2, 1887.
1859—Surrender of Peking to British and French.
1861—Battle of Ball's Bluff, Union forces defeated.
1870—Chartres occupied by the Germans.
1900—Count Zeppelin's first airship successfully tried out.

Plainfield, N. J., Oct. 21, 1914.

A GREAT PAPER.

The letter of President Wilson written to Mr. Underwood, the Democratic leader of the House of Representatives, and given to the public on Monday last, is one of the most remarkable papers ever written. No longer can anyone doubt the President's political wisdom. A more effective political document has seldom, if ever, been issued by any public man, for his party, in the history of the country. It recites in an almost captivating way the record of the Congress just closing and the achievements of the Administration during the past twenty months. The letter is also one that no one will begin to read and not finish. It will prove a great campaign document for the Democratic party. It will also furnish information for campaign orators. It is, and will prove to be, a convincing document.

The fact is, and by this letter it is made all the more evident, that Woodrow Wilson is the one great asset of the Democratic party. Everybody trusts and respects him and to about the same extent everybody stands in mortal dread of the party. It would never have held together but for him during the past two years. The problem is, will he be able to pull it through at the election on November the third next? If the Democratic party shall win in the coming election, it will be owing, alone, to Woodrow Wilson's popularity and the confidence and trust which the vast body of the American people put in him. These are times when the people wish to feel that they have a strong, safe, well-balanced man in the White House in whom they can put their trust. We all want peace and a leadership in whose hands we feel that peace is safe. Is there doubt that Woodrow Wilson is such a man? The election will answer.

"MADE IN AMERICA."

It was not many months ago that American merchants took particular pains to announce in their advertisements that this or that article was "Imported," or "Made in Germany" or some such similar statement. Now they have awakened to the fact that they have been making a mistake for years, and the "Made in America" slogan has become one that is seen in the advertisements of every up-to-date business man.

Until the war broke out there were a whole lot of misguided Americans who thought that in order to be in "style" they should buy everything that could be purchased with a foreign tag on it. There was a sort of mysterious mistrust of American goods that could not be explained, but still was evident. It did not make any difference whether the domestic product was of better quality than the foreign. All the salesman had to do was produce the article that had the ear-marks of being imported and it went to the customer at once, and usually at a higher price. In this way the people of the country have sacrificed hundreds of millions of dollars and at the same time interfered seriously with the development of native industries that we now wish we had.

It is one of the beneficent results of the war, as the Asbury Park Press says, that we are outgrowing this superstition. As customary imports are cut off we recognize with surprised satisfaction that in nearly every case we can get the same class of goods from our own factories—usually cheaper, and very likely better made, by better paid workmen, under more sanitary conditions. In a year we shall be more nearly self-sufficient industrially than we ever dreamed of being.

The first good effect of this development is to stimulate business by spending our money at home. But the new encouragement given to American manufacturers also provides impetus for the mastery of foreign markets.

Germany covered the world with "Made in Germany" goods because she was proud of her own products. With similar pride in our domestic output we shall see that "Made in America" is a trademark to conjure with.

Herman Schwed is indeed a fortunate man. There are mighty few of us who know what the others think about us in this world. Most of the nice things are usually left until after we are dead and gone, and then our friends are not so reluctant about expressing their opinions. But with Mr. Schwed it may truthfully be stated that every word that was said about him at the dinner given in his honor by the Business Men's Association on Monday night, was sincere. Many more complimentary things could have been made about the man whom the business and professional men were honoring, but the speakers did not have time to do the trick. In the course of his modest speech, Mr. Schwed remarked that he knew that he did not have any enemies, but was delighted to know that there were so many friends. Had all his friends attended that dinner there would not have been a hall big enough to hold the crowd. The committee would have had to hire a tent.

Women's Shoes

THE SHOE DEPARTMENT'S SECOND ANNIVERSARY

Children's Shoes

When we inaugurated this department two years ago some of the wise ones shook their head and said it won't go. I see its finish, there's shoe stores a plenty in town. The department is just two years old and on Saturday you never saw a livelier youngster in your life. Not only was it the busiest department in the store, but it also did the largest single day's business in its history, and this without the blowing of horns or a brass band.

There's a reason for the success of this department, and that reason is, we handle only the most reliable shoes we can find. Made in most instances to our special order from some of the largest and best factories in the country, and in buying as we do in such large quantities for our three stores, we are in a position to offer you better shoes for less money than you can get at ordinary shoe stores.

Now as to the New Styles for Fall and Winter

Those for women include: The gaiter top dress boot in black or grey cloth top, with patent leather or demi-calf foxings, vici kid button or lace dress shoes. Combination lace shoes with extra toe measurement for enlarged joints, and arch supporting shoes in black kid. High cut shoes in black demi-calf and tan calf in button or lace. The prices range from **$3.00 to $6.00.**

The Shoes for children embrace those that are especially adapted to growing feet; all made on the orthopedic broad toe last; the only sensible kind to buy. We are showing complete lines in tan or black Russian calf, patent leather with kid or cloth tops, white buck and neu buck in hand turned or welts. Priced according to size from **$1.25 to $4.00.**

Deliveries in Westfield, Fanwood, Scotch Plains and vicinity Wednesday and Saturday.

Woodhull & Martin Co.

PROFIT SHARING COUPONS WITH ALL PURCHASES.

Deliveries in Bound Brook, Dunellen, New Market and vicinity Tuesday and Friday.

GRADUATED FROM BROOKLYN HOSPITAL TRAINING SCHOOL

Miss Helen F. Callahan, daughter of Thomas Callahan, of East Second street, was a member of the class of twelve young women graduated as nurses from the Brooklyn Hospital Training School, last night. The exercises were held in the Harriman Memorial Dispensary and were followed by a reception. Miss Callahan completed her course last June and has since been practising her profession in Brooklyn, where she will continue to reside.

The following relatives and friends of Miss Callahan were in attendance at the exercises: Thomas Callahan, Jeremiah Callahan, Mr. and Mrs. John P. Owens, Mr. and Mrs. Albert LaRock, Miss May Birmingham and Miss Nora Callahan.

HIGH SCHOOL NOTES.

Miss Brookes' freshman English classes have just finished a series of character sketches representing scenes from Homer's Oddessy.

The chemistry classes will perform their first experiment in the chemistry laboratory today. There was a misunderstanding in the ordering of the aparatus which caused a delay in the laboratory work.

Because of the overcrowded condition in the fifth period chemistry class, sixteen pupils will have to perform their chemistry experiments in the afternoons from 2 to 3:30, on the days which the class meets for experimental purposes.

About fifty girls met in the old gymnasium yesterday afternoon to practice the school yells. Miss Bessie Marchant acted as cheer leader. A meeting will be held in the near future to elect a permanent cheer leader.

Mr. Woodman came out to football practice yesterday afternoon and added three new plays to the string which the team already has.

N. P. H. S. NOTES.

Spelling books were given out this morning and each pupil assigned a lesson, as this subject will be compulsory in the future.

The freshmen class held a meeting yesterday and elected Theresa McCullough captain of the girls basketball team and Marion Blair manager. The freshmen girls expect to have one of the best teams in the school.

Hoyt Tomkinson, of the senior class, was presented at the chapel exercises this morning with a cup for winning the boys' single tennis tournament. Last year Tomkinson was the runner-up in this event.

Hoyt Tomkinson, the winner of this year's tennis tournament, and Sherman Chandler, the runner-up, have accepted the challenge issued through this paper of the Watchung A. A. Tennis Club.

The Girls' Athletic Association expected to run a dance Friday evening, but owing to Saengerbund Hall being rented on that occasion the date of the affair has been postponed. The girls have sold quite a number of tickets and the money will be returned.

CLASSIS WILL NOT RECOGNIZE CHURCH

Failure to Drop Pastor Keeps Flock Out of Reformed Denomination.

That it is not the intention of the Classis of Newark to restore Christ Reformed church, of Newark, to good standing under present conditions, was clearly evidenced at the meeting of the Classis in the German Reformed church today. Although no official action was taken in the matter, it not being considered necessary, it was the concensus of opinion that the Newark church should remain out of the Classis until such time it is willing to drop its pastor, Rev. Percival Barker, who is said not to be in good standing in the Reformed church body.

The Synod at its meeting in New Brunswick sometime ago directed the Classis of Newark to restore Christ Reformed church to its membership and at the same time directed the church to drop the pastor, but inasmuch as the church has failed to do as directed, the Classis will not comply with the request of the Synod, believing that one action is dependent upon the other.

There were about twenty-five delegates present at today's meeting, most of the churches being represented. Rev. W. J. H. Miller, of Newark, is presiding officer at the sessions. Most of the morning was taken up with the reading of minutes of previous meetings, the presentation of reports, etc., all of which was of routine nature. Rev. J. Y. Broek, who is visiting him home in Grand Rapids, Mich., was not present, but Trinity Reformed church was represented by Robert M. Clark, Jr. Rev. George Hauser represented the entertaining church, while Rev. Edward Ralston and Horace J. Martin were there from the Netherwood Reformed church and Rev. J. T. Landsdale from Marconnier Reformed church. At noon the women of the German church served dinner.

ENTERTAINED AT CARDS.

Mrs. Rufus F. Lincoln, of 862 West Eighth street, held yesterday, the first of a chain of card parties to be given for the benefit of the Woman's Exchange. Bridge was played at two tables until 5 o'clock, when about fifteen other guests arrived and light refreshments were served and a social half-hour followed.

The Daily Press will be glad to have its attention called to any misleading or untrue statement, if such should appear at any time in an advertisement in its columns.

Readers are requested to assist in protecting themselves and legitimate advertisers.

"ALL SOCIETIES" PRAYER MEETING AT GRACE CHURCH

An "all societies" prayer meeting will be held at Grace M. E. church tonight, in connection with the social and evangelistic campaign now in progress there. Rev. C. C. Cain, the pastor, will be in charge and he urges the attendance of all the members of the various societies, the congregation and the official board. Tomorrow night Rev. Dr. C. M. Anderson, of the First M. E. church, will be the special preacher.

SYMPHONY ORCHESTRA BEGINS ITS REHEARSALS

The Plainfield Symphony Orchestra held a rehearsal at the Franklin School Auditorium last Monday night. The evening was spent studying Schubert's Unfinished Symphony and a few other numbers. Each week the orchestra grows larger and is augmented by new players, among them being Prof. Gottschalk, Arthur Mosher, Bert Harold, and several women.

A complete list will be published later of the membership, which now numbers about thirty, and will be added to as other players are secured. The leader of the orchestra is S. Frederick Smith, organist of the Grace church, who also conducts the Plainfield Choral Society.

COMING EVENTS.

TODAY.
N. J. Poultry Association Meet.
Vaudeville at Proctor's Theatre.
Photo-plays at Plainfield Theatre.

TOMORROW.
Pastor's "At Home," Warren Chapel.
Current Events Class at Y.W. C. A.
Men's Ass'n, Church of the Heavenly Rest.
Governor Fielder in Borough, 8:30 a. m.
Vaudeville at Proctor's Theatre.
Photo-plays at Plainfield Theatre.

FRIDAY.
Building Trades Council.
Photo-plays at Plainfield Theatre.
Vaudeville at Proctor's Theatre.

SATURDAY.
Vaudeville at Proctor's Theatre.
Photo-plays at Plainfield Theatre.

MONDAY.
Borough Board of Education.
Charity Organization Society Annual Meeting.
Dutch Arms, Men's Club, at Trinity Church.
Borough Republican Rally.
Vaudeville at Proctor's Theatre.
"Seven Keys to Baldpate," at Plainfield Theatre.

TUESDAY.
Local Christian Endeavor Union Rally at First Baptist Church.
Supper at First Methodist Church.
High School Parent-Teachers' Association.
Orchestra Reception, Temple Baptist Church.
Vaudeville at Proctor's Theatre.

MILK WAS STOLEN.

John Beattie, of 1,500 West Front street, reported to the police, this morning, that someone has been stealing milk left on the back porch of his home. For three successive mornings some culprit has made a getaway with the milk and the police are now making an investigation.

GOVERNOR AND CANDIDATES TO SPEAK IN BOROUGH

Governor James F. Fielder, Congressman Allen B. Walsh, who seeks a re-election; Azariah M. Beekman, candidate for State Senator, and Francis E. Bodin, candidate for Assembly on the Democratic ticket, will speak in front of the engine house on Somerset street, the borough, at 8:30 o'clock tomorrow morning.

From North Plainfield the party of candidates and friends will go to Basking Ridge, Bernardsville, Gladstone, Peapack and Bound Brook, ending up at Somerville, where there will be a big mass meeting in the armory in the evening.

VERDICT FOR PLAINTIFF.

Elizabeth, Oct. 21—Frederick V. L. Jones, of Plainfield, was awarded $400.21, and his wife was awarded $100, as a verdict in the Circuit Court, yesterday afternoon. The Jonses sued to recover for injuries to Mrs. Jones in this city October 10, 1913, when she fell and broke her left leg while alighting from a Main Line car. The Public Service Railway Company was defendant.

DR. COCHRAN TO SPEAK.

Dr. Samuel Cochran, who is visiting relatives in this city, having returned from his mission field in China, will give an illustrated lecture in the Crescent Avenue Presbyterian church, telling of his work in Hwai Yuen. Dr. Cochran's pictures are said to be unusually good and as he is an interesting speaker no doubt many people will be attracted to the service.

—There's no good "alibi" for the unsuccessful work seeker who fails to utilize want advertising

Headquarters for

GIBSON'S

RYE

E. C. WESCOTT,
115 East Front Street.

REGISTRY SHOWS FROM 10 TO 15 PER CENT. GAIN

The District Boards of Elections met yesterday afternoon and evening from 4 to 9 o'clock and registered many of the voters who had failed to put in an appearance earlier in the campaign. The registration throughout the city as it now stands appears to be somewhat above normal, one or two of the districts reporting gains in registration over last year from ten to fifteen per cent., although decreases were reported in others.

The next event of great interest to the voters is the mailing of the official sample ballots, which occurs on or before noon of next Wednesday.

County Chairman William Newcorn stated this morning that he had every reason to feel very encouraged with the result of the registration figures compiled by the office of County Clerk Calvert.

"It is another indication added to the many encouraging signs which point to a Republican victory November third," said the G. O. P. county chairman.

CHORAL SOCIETY ELECTS H. B. COOMBE PRESIDENT

Under the auspices of the Recreation Committee, the Plainfield Choral Society, elected officers for the season, last night. There were 116 singers present and H. Bernard Coombe was elected president of the society. Mr. Coombe then took the chair and Miss Marjorie Robinson, who is secretary at the North Plainfield High School, was elected secretary, and Mrs. L. A. Enstrant, of the Plainfield High School faculty, was elected as treasurer. Karl Wilson was chosen librarian.

S. Frederick Smith is the musical director of the Choral Society, and Wendell Glover presides at the piano.

"Onyx" Hosiery

Bonn's
160 EAST FRONT ST.

"Kayser" Gloves

Whatever You Buy

and whenever you buy in Plainfield you will get satisfaction—satisfaction in the quality—satisfaction in the service—satisfaction in the price.

HERE ARE BEAUTIFUL HATS

Suitable for any occasion, at attractive prices,
$5, $6.50, $7.95 and $9.95

Also some smart styles at **$3.75 and $4.50** and others up to $19.50

NO. 40 "WEAREVER" HOT WATER BOTTLE

Has no seams to leak; no bindings to come apart. Moulded into one piece and has maximum heating surface because the water reaches the extreme edges and the entire bottle is correctly shaped. The Oval Neck protects the hands when filling, makes the bottle more comfortable when using, improves its appearance and prolongs its usefulness. Made of fine, soft rubber, strong and substantial for severe service. Nicely finished with smooth, sanitary surface. Sold under our own and the "WEAREVER" Guarantee.

Two quart size **$1.50**; other guaranteed bags, **$1.00.**

SCHREINER BROS.
Prescription Druggists. Park Avenue, corner Second Street.

ORGANIZED 1875

Conserve Your Resources

The person who is careful in little things is usually found competent in larger ones.

Prudent is he who saves a portion of each earned dollar and deposits it to his credit in the City National Bank.

Your account is invited.

ORGANIZED 1875. **4% INTEREST PAID ON SAVINGS ACCOUNTS.**

CITY NATIONAL BANK
PLAINFIELD, N. J.

NEW JERSEY'S GREATEST STORE

Mail and Phone Orders Promptly Filled

HAHNE & CO.
NEWARK

Store opens Daily at 9 A. M. Closes Saturday 6 P. M.

An Encore Sale!--

$15 Women's Suits

Special at $7.98

—The unexpected has happened—most of these men-tailored suits that went so well on Saturday have come in. Brand new suits—new in style—new in tailoring and new in choice of fabrics.

—**The Coat** is of the three-button effect, with a notched collar and small reveres—cut medium length. Some are strictly tailored finished—others have fancy backs—and all are lined throughout with a satin of excellent quality.

—**The Skirt**—in the correct Fall style—with a tunic overskirt effect.

—**No Mail, C. O. D. or Approval Orders can be filled at this special price.**

FOR GIRLS—6 TO 14 YEARS

$6 Fall Coats for $4.98—

—Sizes 8 to 14 years only in this special group, made of fine cheviots, rough mixtures and chinchillas. An unusually wide range of colors and combinations.

$5 Wash Dresses for $3.98—

—Made of a fine grade of rep—in white and wanted colors. Long French styles—with belt and plaited skirts—others are tailored finish. A most smart style—sizes 6 to 14 years.

Second Floor

$1.50 Voile Waist, 98c

—Women's Voile Waists—low neck style; with and without the new standing collar effect; set-in sleeves, full lengths; all sizes in some styles; regular value $1.50, special at.....98c

$3.00 Women's Voile and Crepe Waists at $1.98—

—Women's Voile and Novelty Crepe Waists—low neck style; smartly trimmed with panels of embroidery; some lace insert trimmed; three-quarter and full length sleeves; value $3.00; special at $1.98

$4.00 Women's Batiste and Voile Waists at $2.98—

—Women's Voile and Batiste Waists; also some of Brocaded Crepe; low neck style, with and without the new standing collar effect; three-quarter and full length sleeves; all sizes in some styles; value $4.00, spec. at $2.98

Second Floor

$1.50 House Dresses, 98c

—House Dresses of Ginghams, Percale, Seersucker and Linene—in high and low neck styles; three-quarter and full length sleeves; full skirts with deep hems; with and without combination collar; deep cuffs; value $1.50, special at 98c

$3 Women's House Dresses, $1.98—

—House Dresses of Seersucker, Chambray and Gingham—in low and high neck styles; three-quarter and full length sleeves; may be had in stripes, checks and fancy patterns; value $3, special at $1.98

$1.29 Flannelette Sacques, 79c—

—Flannelette Dressing Sacques—in high and low neck styles—with and without sailor collars; may be had in flowered and fancy patterns, in light blue, gray and pink; value $1.29; special at 79c

Second Floor

We Give and Redeem Surety Coupons

Scene from "Seven Keys to Baldpate," at the Plainfield Theatre, Oct. 26.

GIVE US DIGNITY, THEY SAY.

Washington, Oct. 21—Because the Congressional Union for Woman's Suffrage did not meet their ideas of dignity, several hundred women of souther birth, have seceded and have formed the Kate Gordon Branch of the Southern States Conference. In denouncing the tactics of the older organization, Mrs. Wesley Martin Stoner, president of the Kate Gordon Branch, says: "We are tired of their antics and intend to carry on a dignified campaign, to which any southern lady may be proud to lend her support." The Congressional Union has been using somewhat strenuous measures, particularly in rounding up the members of Congress. Last summer they bearded President Wilson and administered a lecture which he declined to allow. The vice-president of the new chapter is Mrs. Percy Quin, wife of Congressman Quin, of Mississippi.

COUNTERFEITERS ON TRIAL.

Boston, Mass., Oct. 21—Eight Italians, caught in a round-up by the secret service agents, appeared in the Federal Court here, today, on counterfeiting charges. The men were run down after a raid on a farmhouse at South Walpole, Mass., where the gang had its headquarters. The house it situated in a lonely section, and for many months mysterious men had been seen approaching the place from different directions. The East became flooded with bogus coins, mostly half dollars and dimes, and the sleuths of the Treasury Department were put on the scent. The stoves in the lonely cabin were still hot when the officers arrived, and scraps unburnt showed that the counterfeiters had hastily destroyed some of their outfit. The sleuths found clues leading to the top floor of a house in the North End of Boston, and there the gang was found on Sunday, October 11.

ATCHISON PRODUCE SHOW.

Atchison, Kansas, Oct. 21—The big produce show of the Commercial Club of Atchison, opened this morning, and a big gathering of producers arrived early. The exceptional crop yield of this section was a common cause of rejoicing, and prosperity was reflected not only in the profusion of excellent exhibits, but in the enthusiasm of the visitors at the fair.

—Advertise in the Daily Press.

HOW CHILDREN LEARN TO BUY

New Branch of New York's School Course Explained.

MODEL STORES INSTALLED.

Pupils Receive Practical Instruction of Value to Their Parents—White Aproned Teachers Show Them the Way to Be Successful Purchasers of Staple Commodities.

Model stores at which provisions are bought and sold have been opened in New York public schools for the instruction of school children.

The plan was adopted by the board of education at the suggestion of Chairman George W. Perkins of the mayor's food committee. It is hoped that the children will take many of the ideas learned in school home and thus not only become good marketers themselves, but impart the knowledge to their parents.

Most of the school principals have appropriated empty storerooms or large closets for the model stores. Shelves and counters are built close to the walls, and white aproned teachers, equipped with scales and ladles instruct the children how to buy food staples intelligently.

Real Food Supply.

A large toy factory got a rush order for several thousand sets of toy stores. Small boxes are labeled tea other boxes are marked salt, beans peas, etc.

In a few schools real food commodities are traded in, and the scholars are told to watch the scales to see that purchases are sold at fair weights.

As part of the domestic science courses boys and girls are taken to nearby markets by teachers and given practical lessons in selecting vegetables and groceries.

Miss Mary R. Davis, principal of public school No. 1, outlined the new "food course" to a reporter.

Watch Quality and Scales

"The children were very anxious to know if they were to have real money," she said. "We thought it best to prepare pieces of cardboard and wooden cylinders with money values marked on them.

"The little people are taught to comment upon the quality of the spaghetti, coffee or whatever they purchased and to be particularly careful that they receive fair weight.

"They are also given a good business training by doing all the book keeping for the store. Of course they learn to make change.

"One of the butchers in Washington market sends us a note when he has an animal to cut up, and a party of children is sent down in care of a teacher. She explains different cuts and what each is worth.

"The model store is a new phase of the domestic science courses, which have been in operation in New York public schools for several years. The thing which makes it sure of success is that the children look upon the practical work of buying and selling more as a recreation than part of their regular studies."

WAS A NOTED MATHEMATICIAN

Michael A. McGinnis Wrote a Book on Algebra While In Prison.

Michael Angelo McGinnis, a mathematician of international fame, who died in a Kansas City (Mo.) hospital, wrote a book on algebra, called "Algebra, the Universal Solution For Numerical and Literal Equations," while confined in a Missouri penitentiary. It was published in this country and attracted the attention of mathematicians and educators all over the world He was a descendent of John M. Napier, the inventor of logarithms, who died in 1617.

For some time McGinnis was professor of mathematics at Wichita, Kan., and later at a college in Missouri. Not long after this he was sent to the penitentiary for forging a deed and in August, 1910, applied to the governor of the state for a pardon, claiming that he had worked out a number of mathematical problems that had been universally despaired of. Among these he said that he had found the exact ratio of the diameter of a circle to its radius, that he had found the exact root of all numbers and that he could reduce equations of the tenth degree.

PREDICTS RUSH TO AMERICA.

Thousands Will Leave Countries Where War Is Constant Menace.

Professor Jeremiah Whipple Jenks, lecturing at New York university on the European war, declared that the conflict would undoubtedly force the United States to make changes in its immigration laws to prevent this country from being flooded with Europeans after peace has come.

He said he had just come from a conference on this subject and that it had there been averred by one who has been in Europe since the war started that on every side men were saying that they would have no more governments which at any time might plunge them into war. "When this war is over I will go to America," was the statement of thousands of middle class and laboring men.

—You may have an immediate task for a want ad—and yet not act wisely in failing to read them every day.

Experts Who Know

They speak from their own experience; years of practical work in the preparation of perfect food for particular people. Their testimony cannot be gainsaid:

"To obtain the best results we use and recommend for use 'Royal' Baking Powder. We find it superior to all others. —"The International Mutual Cooks "and Pastry Cooks Assn. *"Adolph Meyer, Sec'y."*

ROYAL BAKING POWDER

Absolutely Pure No Alum

PETITIONERS GET STREET DRAINAGE

Dunellen Council Authorizes Needed Improvement to Thoroughfares.

NEW LIGHTS WANTED

Communications Received From Newark Office of Public Service—Borough Asked for Its Share in State Improvement of Roads.

At the adjourned meeting of the Mayor and Common Council of Dunellen, held in the borough hall, last evening, a long felt need of the property-holders, residing in the area bounded by North avenue, from Washington avenue to Madison avenue, and thence down Madison avenue to the brook was realized when the law and ordinance committee was empowered by a unanimous vote of a full Council chamber to draw up an ordinance covering the construction of a surface drainage system to serve that section. The subject was opened by a communication from the Board of Trade, which called the Council's attention to the need of the borough for a proper drainage system and especially as regards the area described above. Before the motion had been made for the law and ordinance committee to draw such an ordinance, Assessor J. H. L. Peters, former Mayor Harry Swackhamer and Bartholomew Kelly were all heard from on the subject and emphatically set forth the need of that section for some drainage system. The Mayor also stated in that connection that he had had a twenty-minute talk over the telephone with Edward Maurer, who owns fully fifty per cent. of the property in the vicinity of Madison avenue, that morning, and that Mr. Maurer was heartily in favor of such action being taken and furthermore that Mr. Maurer was of the opinion that the property-holders should bear the full cost of the improvement, instead of the borough bearing a portion.

A petition was received signed by C. W. Smith, Philip Eder, J. H. L. Peters, Francis McSorley and others requesting that an electric light be placed at a point near the easterly end of Columbia street. The petitioners stated that the property-holders had laid a storm sewer and sidewalks and made other improvements along that thoroughfare and they could not understand why the electric light company wouldn't place a light at the point desired, as it evidently had refused to do. In this connection a letter written by Chairman Ryan to the Newark office of the Public Service Company was read as follows:

"We desire to say that we have been endeavoring for the last seven or eight years to make Dunellen a home centre for people, by having in the first place a good government, whose officers give their services gratuitously for the benefits of the residents and devote all their spare time towards the development of the home town. You have a contract with us for lighting and our efforts in developing the place are very well known to your company, as evidenced by our rapid growth in the last five or six years.

"In the franchise which you have with us it does not seem that you are living up to the spirit of the contract. It is true that you are living up to the letter of the contract, but in many cases you are thwarting our efforts by the stand you take in regard to the contract itself, and, while you are not obligated by the contract to place your mains within certain distances, we think it to your interest to make the necessary connections for our citizens when they are asked.

A notice from the State Department of Public Roads requesting all municipalities desiring State aid in repair and improvement of roads to submit their applications to the Board of Freeholders before December 1, naming the amount which the municipality is prepared to devote thereto. This must be 60 per cent. of the cost of new work and not less than 50 per cent. of repair work. The statute provides that aid for repair work can be given only on the most important improved roads and that aid in improvement must be limited to 40 per cent. of the cost. North avenue is an important road and needs repairing badly and the street committee was instructed to attend to the matter.

It was moved by Councilman William Shiebel and seconded by Councilman Neighbour that the Central Railroad be written a letter of appreciation for the improvement that is now under way at the Prospect avenue crossing.

Councilman Neighbour, chairman of the sidewalk committee, recommended that the sidewalk on the southerly side of North avenue petitioned for from the borough hall to Taylor's Hotel, be relayed only from the Farrell property to the lumber yard of the Dunellen Lumber and Stone Company, as the remainder of the stretch was in fairly good condition. The recommendation of Mr. Neighbour's was accepted.

Mayor Latham appointed Harry S. Shugars as special marshal to garner in unlicensed dogs, and the appointment was confirmed.

Chairman Castner reported that the Devgin Structural Co. would assist the borough in repairing the condition of South avenue west of Chestnut street.

Other business included the ordering paid of current bills aggregating $741.45, and the empowering of the borough clerk to float a note of $500 to meet current bills.

POLITICAL NOTES.

October 21—Republican county candidates speak at Union and Hillside.

October 22—Republican rallies in Elizabeth and Cranford, county candidates speaking.

October 22—Meetings at Springfield, Kenilworth and Garwood, to be addressed by Republican county candidates.

October 27—Secretary of Commerce William F. Redfield, personal representative of President Wilson, addresses mass meeting, probably in Gordon Hippodrome, Elizabeth.

October 27—Final registration day in municipalities of less than 5,000 inhabitants.

October 29—United States District Attorney J. Warren Davis and Senator Hennessy, of Bergen county, address Democratic rally in Gordon Hippodrome Hall, Elizabeth.

October 30—Congressman Kinkead and Prosecutor Stein speak at Democratic meetings in St. Patrick's and Sacred Heart parish halls, Elizabeth.

October 31—Prosecutor Martin P. Devlin addresses Democratic open-air rally in South Park street, Elizabeth, outside Americus Club. Another county tour tentatively arranged.

November 3—Election Day.

Congressman William E. Tuttle, Jr., will spend three full days toward the very end of the campaign in Morris county. Mr. Tuttle was in Morris for a day last week, and if his duties at Washington permit, will devote more time than that now scheduled to his rival's home county.

United States Senator Martine made one of his inimitable speeches at a recent session of the Senate, when he denounced a tobacco trade journal published in New York. This paper hotly criticised the Plainfield statesman's "profligate mouth," for declaring that tobacco should be taxed almost out of existence. Mr. Martine raised a question of personal privilege and declared that the articles in question were "from the blatant mouthpiece and organ of the outlawed tobacco trust. They do not love me, and God knows, they are not alone in that." Senator Vardaman wanted to know if Mr. Martine was indeed meant, and the latter answered: "There it is in plain type. But do not let the Senator or the writer trouble his soul. I say to this journal that James E. Martine has the courage to stand in his place and vote for what he deems best. I say to them, spread your abuse and castigation to the wide end of our commonwealth. Go, I say, and tell it from the hills of Sussex to the sands of Cape May. Tell it to the gleaners of Hunterdon and Monmouth, tell it to the miners of Morris and Sussex, tell it to the stevedores of Hudson and Middlesex. Tell them all."

INCREASE IN POTATO YIELD.

Portland, Me., Oct. 21—The total potato crop is placed at 333,000,000 bushels for this year, a gain of 16,000,000 bushels over last year. The area harvested in Pennsylvania and Ohio, owing partly to drouth, is somewhat short of last year. The Maine yield is far above normal, and it is expected that the Minnesota yield, now being harvested, will bring that State further to the front in totals. In Aroosook county, Maine's famous potato section, farmers are marketing at from 35 to 40 cents per bushel, while Michigan and New York farmers are realizing 40 to 45 cents. During the past year a shortage of supply brought in 14,000,000 bushels of foreign potatoes, mostly from Canada, but this year the domestic yield will supply all our demands.

VAGRANT LET GO.

Patrick Doyle was arrested last night, and arraigned before Judge DeMeza in the city court, this morning, on a charge of vagrancy. He was found sleeping in a barn at the rear of 312 Liberty street. Sentence was suspended.

SOLD TEN PROPERTIES.

Tax Collector George Brown sold at auction, yesterday, ten properties on which 1913 taxes had not been paid. Two of these properties were improved and contained dwellings, the others being vacant lots.

COMPANY K PRACTICE.

The Company K basketball squad will hold a practice in the Front street hall tomorrow night. All candidates are urged to be present so that a good practice can be had.

REGISTRATION NORMAL.

The borough District Boards of Elections met yesterday as in this city, and registered a large number of voters. The total registration of the borough is about normal.

IN THE SPORTING SPOTLIGHT

SUNDAY SCHOOL LEAGUE WINNERS FEASTED BY ADMIRING MATRONS

The members of the Hope Chapel baseball team, champions of the Sunday-school Baseball League for 1914, were given their annual reception at the chapel, last night, when they were the guests at a chicken dinner given by some of the mothers of the players. This dinner has been a yearly function ever since the Hope team has been represented in the Sunday-school league and this year the presentation of the cup was an added feature. The members of the Young Men's Club were present as were the president of the league, the umpire and officers of the Sunday-school.

There were thirty-two present all told and they first enjoyed a bountiful repast which the diners claimed only Hope mothers can serve. After all had eaten their fill several fine speeches were enjoyed. George T. Leighs, leader of the Young Men's Club and manager of the baseball team, was master of ceremonies and made a short speech before introducing the other speakers. He thanked the members of the team for the way in which they had stuck by him during the season and then introduced Rev. Frederic L. Greene, pastor of Hope chapel. He gave an interesting talk on the ball player as a man and sighted many instances to illustrate his point.

G. Herbert Condict, superintendent of the Sunday-school, also spoke and he was followed by Dr. P. B. Cregar, one of the team's faithful rooters. J. Henry Crane, president of the league, told of the ups and downs of the organization this year, but stated that it had been very successful despite the many rumors to the contrary, that were spread around last summer. He congratulated the Hope team on its fine showing and stated that the boys who won the cup deserved all the credit that could be given them. The handsome silver loving cup was presented by the donor, Leo Slonim, a local jeweler, and he expressed a desire to have that honor as long as the league existed. He gave the cup last season that was won by the First Baptist team. Three hearty cheers were given for Mr. Slonim. Jack Martin was also present and was called upon for a few words, but his topic was the basketball team, of which he is coach. He urged every player who was on the team last year to return and help the team win the city championship again. Before the festivities ended cheers were given for the mothers and waitresses who assisted them.

The mothers who were responsible for this spread are Mrs. James Heron, Mrs. Thomas Hendry, Mrs. Aaron Snyder, Mrs. George T. Leighs, Mrs. Thomas Brown and Mrs. James Penny. They were assisted by the Misses Josephine Snyder, Agnes Leighs and Eunice Eckert.

ENTRY LIST GROWS FOR Y. M. C. A. POOL TOURNEY

Much interest has been taken in the Y. M. C. A. handicap pool tournament which will start some time next month. Those in charge of the tournament are planning to have preliminary matches for all entrants, after which the handicaps will be selected and match play started. The first games of the preliminaries will start on the night of November 2, and all those who have entered will have a chance to show their best. When this round is completed the committee in charge will give the handicaps and the drawings will be made.

The regular match play will then start for the prizes and the winner and runner-up of the tournament will be rewarded with a handsome pool cue. This is the first time that an event of this kind has been held in the local association for some years and there is so much interest in this that others will probably be held later. All members who wish to enter the tournament may do so by signing their names on the entry blank at the association.

JACK MARTIN WILL HAVE NEW MANAGER NEXT YEAR

Jack Martin will have a new boss to report to next season. President William Baker, of the Philadelphia National League Club yesterday disposed of Charles Dooin as manager of the Phillies and appointed Pat Moran in his stead.

Moran for the past few years has been acting as coach for the Phillies. Of late years he has appeared in the lineup but a few times. Moran gained quite a reputation some years back as a Chicago catcher.

DONLIN MARRIED AGAIN.

Asbury Park, Oct. 21.—Michael Joseph Donlin, utility outfielder and pinch-hitter for the Giants, was married here at noon yesterday, to Miss Rita Ross, niece of Mr. and Mrs. Charles J. Ross (Ross and Fenton), at the Church of the Holy Spirit. The Rev. Father Roche officiated. The best man was Fred Mace, and the bridesmaid was Miss Blanche Ross, sister of the bride. The married couple will live in the Hotel Bristol, New York.

"MET" TOURNEY TOMORROW.

The Women's Metropolitan Golf Association will hold the third of its one day tournaments in Westfield, tomorrow afternoon. There are several local entrants in this event. There is one being held at Ardsley this afternoon.

WITH THE BOXERS

Colin Bell, the Australian, is somewhat of a disappointment.

It does seem like old times to read that Jack Johnson was pinched in London.

A match between Carl Morris and Jess Willard is being arranged by Billy McCarney.

Al Reich is getting rid of the boils that prevented his meeting Jim Flynn in New York.

Freddie Welsh and Matty Baldwin are to meet next Tuesday night at Boston.

That was a severe setback for Leach Cross at Boston, when Gallant bested him last week.

Fight fans in Brooklyn are to see Joe Jeannette and Battling Jim Johnson in a clash soon.

Larry Gilbert, of the Boston Braves, may assume the new role of referee at the New Orleans clubs this winter.

Boxing is taking a spurt in Massachusetts, Chicopee and Cambridge opening clubs with lively meets last week.

Johnny Coulon is tiring of business, and his friends say he will soon lock up store in Chicago and re-enter the ring.

Dan McDonald, of Nova Scotia, and George Robinson, of Chelsea, will fight at Boston next Tuesday night. They are middleweights.

Willie Ritchie and Johnny Dundee will be seen in a go at San Francisco on Friday night. This is Ritchie's first match since he lost to Freddie Welsh.

Jimmy Clabby and George Chip have finally arbitrated on weights, and will meet at Frisco, October 30, for 20 rounds.

Dan McKettrick, manager of Young Ahearn, is looking for a match with Gunboat Smith. The sailor is busy picking up change in the East.

Y. M. C. A. PRACTICE.

The Y. M. C. A. basketball team will practice tonight in the association gym. All members of the squad are requested to be present at this time for the first game is drawing near, and Captain Brynariski wishes the team to get as much practice as possible before that time. It will begin at 8 o'clock.

—Advertise in the Daily Press.

PLAINFIELD PINNERS DROP TWO IN SERIES

New Brunswick Antlered Tribe Snatched Odd Game With Good Scores.

ELKS' LEAGUE RECORD.

	W.	L.	H.S.
Paterson	3	0	.936
Jersey City	2	1	.977
New York	4	2	.935
Rahway	2	1	.902
Newark	2	1	.899
Elizabeth	3	3	1,023
New Brunswick	2	4	.978
Plainfield	2	4	.958
Hoboken	1	2	.892
Rutherford	0	3	.880

Members of the Plainfield Elks' bowling quintet motored to New Brunswick, last night, and in a series featured by a lot of good pinning dropped two out of three games rolled to the home five. In the opening game the Brunswicks were there for 884 and this was good enough to win by thirty-three pins. The visitors came back with 958 and the home five, in spite of the fact that it jumped to 915, was beaten by forty-three pins.

The second game saw the New Brunswick five account for a total of 978 and it won by more than one hundred pins, the Plainfield team being there for 852. Harkins rolled 237 for New Brunswick, Coyne had 204 and McCormick 201. Campbell was there for 212 for Plainfield and Blatz tallied 202.

The score:

PLAINFIELD.			
Kiely	146	185	167
Vail	146	184	157
Blatz	202	181	191
Nash	181	196	156
Campbell	176	212	181
	851	958	852
NEW BRUNSWICK.			
Greenwald	187	145	192
Harkins	170	188	237
Coyne	162	204	191
Burton	172	177	182
McCormick	193	201	176
	884	915	978

ELIZABETH ELKS TOOK A PAIR FROM NEW YORK

Elizabeth bowlers were in a high-scoring mood in their match, last night, on their own alleys with the New York Elks, an which they captured two games out of three. In the initial contest the Betsytown pinknights were there for 1,023, Bock turning in 233, Nolte 203, Clauss 202 and Maloney 201. The visitors only marked 771 in this game, but came back with 896, showing the Elizabeths the way in an interesting contest by sixteen pins. The last and deciding game was also interesting, Elizabeth with 889, winning by sixty-one pins. The scores:

NEW YORK.			
L. Westphal	166	177	181
A. Westphal	166	199	145
Pringle	135	166	132
Wessell	125	188	178
Starr	179	166	152
	771	896	838
ELIZABETH.			
Maloney	201	168	194
Gathman	184	169	155
Nolte	203	203	167
Clauss	202	184	193
Bock	233	156	180
	1023	880	889

LOCAL GUNNER FINISHED SECOND AT PERTH AMBOY

Shooting on the Perth Amboy Gun Club range, yesterday, Tom Brantingham, of Park avenue, finished second in an "all together" shoot of fifty. First honors went to Thorfin Tait, of Metuchen. The local gunner made some very good scores notwithstanding the strong cross wind that was blowing all the time. The match was livened with good fellowship and friendly rivalry and the guests of the Perth Amboy club thoroughly enjoyed themselves.

Inter-club shooting matches were discussed by the representatives of the various clubs present and it is probable that some competitive tournaments will be arranged. The visiting clubs at the recent shooting were Metuchen Gun Club, West End Gun Club, of Staten Island; Ponquoit Gun Club, of Long Island, and the Asbury Park Gun Club.

LANGFORD SCORES K. O.

Boston, Oct. 21—Sam Langford knocked out Gunboat Smith in the third round of their scheduled twelve-round bout at the Arena here last night. A right and left hook to the jaw sent Smith down for the fatal "ten" after two minutes of fighting in this round. Langford scored two knockdowns previous to the knockout.

PLAINFIELD PLAYERS IN GOLF MATCHES

Mrs. H. R. Stockton Highest Local Entrant With Gross Score of 92.

Four Plainfield and two Westfield women competed in a one-day golf tournament on the links of the Hackensack Golf Club, yesterday, and Mrs. James C. Barclay, of the home club, led the field with a net score of 82. Mrs. Barclay went round in 90 strokes, and had she not missed a putt on the home green would have tied Mrs. W. J. Faith, of Wykagyl, for the gross prize

Second net prize was won by Mrs. W. H. Watt, with a card of 104, 20-84, while Mrs. C. F. Uebelacker, of Hackensack, tied for the third net prize with Mrs. S. Weil, of Fairview. They had totals of 87, but in a play-off Mrs. Uebelacker won.

Mrs. Charles Greenhall, of Fairview, won the approaching and putting competition with a score of 9.

The results of the Plainfield and Westfield entries follow: Mrs. H. R. Stockton, 92, 3-89; Mrs. Wagner, 111, 18-93; Miss Helen Gardner, Westfield, 114, 18-96; Mrs. H. E. Manvel, Westfield, 116, 12-104; Mrs. H. A. Avery, 118, 14-104; Mrs. D. S. Rowland, 128, 20-108.

WESTFIELD WILL ENTER TEAM IN K. OF C. LEAGUE

Ten teams will compose the Knights of Columbus Bowling League this season. This was decided at a meeting held Monday night in Newark and the Perth Amboy lodge will fill the vacancy left by Plainfield, which was in the league last season. The Jersey City team dropped out and Westfield will be represented in the league by a team. The final meeting will be held at Bayonne next Tuesday night. The Plainfield team could not enter because of many other activities they have now. They finished in fourth place last year.

The ten lodges entered are: Montclair, Newark, Star of Bethlehem of Newark, Star of the Sea of Bayonne, Hope of Jersey City, Paulaus Hook of Jersey City, Hudson of Jersey City, Westfield, Bayley of Elizabeth, and Perth Amboy.

OPENING GAME FOR Y. M. C. A. FIVE POSTPONED ONE WEEK

Because of several social events that take place on Saturday night, November 7, the management of the Y. M. C. A. basketball team has decided not to open the home season on that date but to postpone it for one week. The locals were originally scheduled to play the Summit Chapel Club, but will now open its season with a fast Newark aggregation.

Mid-week trips are being planned for the team to keep the players in shape for the hard schedule of home games that will be played. Negotiations have been closed with the fast Chatham Club, of Brooklyn, who will appear here on November 28. Nothing definite has been done about the Y. M. C. A. League, but it is very probable that it will be formed.

LAURELS TO ENTER STATE JUNIOR BASEBALL LEAGUE

It was learned today that Frank Mullin, one of the main stockholders in the Laurel Baseball Club, champions of the Parker Field Middle League this season, has taken advantage of the offer which appeared in this paper Monday night, and entered his team in the 1915 New Jersey Boys' Baseball League which is now being formed. The league is now a sure thing, according to reports from Manager McCarthy, of Elizabeth, who has charge of the formation, and he will enter the Laurel team as Plainfield representatives.

The team is a combination of the best young baseball players in this city and put up a stellar article of ball during the summer. A trophy will be given to the winner of the league and the local team is going to try and bring it to Plainfield.

TEACHERS MEET AT BISMARCK.

Bimarck, N. D., Oct. 21—The North Dakota Educational Association opened a three-day convention here today, which was notable for the prominence of the visitors and speakers. President E. F. Sparks, of the State College, Pennsylvania; Dr. Ralph Johnson, of Girard College, and E. G. Blair, State superintendent of Illinois, will address the convention tonight and tomorrow. President C. R. Travis delivered the annual address and State Superintendent E. J. Taylor spoke this morning.

—It pays to use the advertising columns of The Press.

HOLY CROSS TEAM BADLY SHAKEN UP

Men Changed All Around on the Team and Coach Martin Gives Hard Practice.

The Holy Cross football team went through a fine practice last night on Marshall Field, and if they do not start winning now it will not be for want of instructions from the coach, as Martin gave them the kind of practice that will make them get the spirit of the game and show what they can do. Individual practice was held and Coach Martin took every player and gave him private instructions on how to play his position. Then he put the team through fast signal practice and shifted men all around in the line.

Two of the tackles were put in at guard and Ricketts was shifted from halfback to quarter. Coyle will not play that position any more this season. Becker and Stiglitz were worked at righ half and both showed up well. The exact lineup for the next game has not been decided on, but this matter will probably be decided when the team has its next practice, which will probably be tomorrow night.

Clarence L. Woodman, the P. H. S. coach, will assist in coaching the team and may play one of the back positions. The team will have one more hard workout before it tackles the eleven from the battleship Wyoming, champions of the Navy. This team will bring a large delegation with them and intend to win the game. This team has appeared here before and put up a good game.

EUROPEAN SUPREME COURT TO END WARS, SUGGESTED

Boston, Mass., Oct. 21.—That a supreme court of Europe to prevent excessive armaments and compel the maintenance of international treaties may be found practicable after the present European war, as a preventative of further gigantic struggles between the nations, is the belief of Samuel J. Elder, expert on international law. Mr. Elder represented the United States as senior counsel in the fisheries dispute before The Hague Tribunal in 1910, and is a close student of European affairs.

The court of the nations, with certain definite powers, particularly with reference to armaments and treaties, would be a sure preventive against sudden clashes such as occurred the first of August, he says. He believes that the decisions of such a court can be enforced. His idea is that, when the decision of the court has been given, the nations that have signed the contract to abide by the findings of the court will, if the convicted nation does not accept the decision, proceed to enforce a policy of non-intercourse with the guilty nation as regards trade and mail. That such a course would soon bring an offending nation to terms is the opinion of Mr. Elder.

RIVAL FATHERS, RIVAL SONS.

New Haven, Conn., Oct. 21—The most interesting college men at Yale this year are two sons of college presidents. The boys are rivals for highest scholarship honors, just as their fathers before them were rivals for one of the biggest honors in the college world. Morris Hadley, son of President Arthur T. Hadley, of Yale, and George Vincent, son of President George E. Vincent, of the University of Minnesota, are today named in the honor roll for scholarship standing of the class of 1916. Although no official announcement can be secured, it is rumored that young Hadley leads his class. Young Vincent is a close rival, it is said. It is recalled here that when President Hadley was chosen to his present position, the choice of the Yale corporation lay between him and Professor Vincent. The decision to select an Eastern man finally prevailed. And now the sons of the rivals are themselves rivals as well as good friends and classmates.

CANAL LOCK OPENED TODAY.

Sault Ste. Marie, Mich., Oct. 21.—The third lock in the St. Mary's ship canal was formally opened today. It was announced that despite the failure of further government appropriation for the work, there is sufficient money left to begin construction of the fourth lock and carry the work through the winter. Excavation for the fourth lock will begin at once, but may be halted if the government makes no provision for the concrete work.

KANSAS WOMAN NAMED.

Kansas City, Mo., Oct. 21—The women of the Middle West are deeply interested in the campaign which has been launched in Kansas to place Mrs. George Thatcher Guernsey in the office of president-general of the Daughters of the American Revolution. The next convention is to be held in 1915 and friends of Mrs. Guernsey have mapped out a platform on which they will fight to bring this honor to Kansas.

FOUNDED 1856

BROKAW BROTHERS

MEN'S & BOYS' CLOTHING, HATS & FURNISHINGS

With the first tinge of frost attention centres on comfortable outer-garments, bringing to mind the unending utility of a really good Mackinaw Coat.

Genuine *"Patrick"* Duluth, Mackinaws which we are showing in a wonderful variety of plaids in bright and modest hues, combine all the essentials of comfort—warmth without weight, extraordinary service and imperviousness to moisture.

Not a substitute for an overcoat, but a distinctive and thoroughly useful garment that makes men and boys "Bigger-than-weather."

Especially fitting for motoring, riding, skating and all out-door sports

Patrick's Best Fabrics
Men's Sizes 10.50
Boys' Sizes 8.50

Samples and self-measurement blanks sent upon request

Astor Place & Fourth Avenue
NEW YORK
ONE BLOCK FROM BROADWAY — SUBWAY AT DOOR

BREATHE FREEYL! OPEN NOSTRILS AND STUFFED HEAD---END CATARRH

Instant Relief When Nose and Head Are Clogged from a Cold—Stops Nasty Catarrhal Discharges—Dull Headache Vanishes.

Try "Ely's Cream Balm."

Get a small bottle anyway, just to try it. Apply a little in the nostrils and instantly your clogged nose and stopped-up air passages of the head will open; you will breathe freely; dullness and headache disappear. By morning the catarrh, cold-in-head or catarrhal sore throat will be gone.

End such misery now! Get the small bottle of "Ely's Cream Balm" at any drug store. This sweet, fragrant balm dissolves by the heat of the nostrils; penetrates and heals the inflamed, swollen membrane which lines the nose, head and throat; clears the air passages; stops nasty discharges and a feeling of cleansing, soothing relief comes immediately.

Don't lay awake tonight struggling for breath, with head stuffed; nostrils closed, hawking and blowing. Catarrh or a cold, with its running nose, foul mucous dropping into the throat, and raw dryness is distressing but truly needless.

Put your faith—just once—in "Ely's Cream Balm" and your cold or catarrh will surely disappear.—Adv.

JOURNALISTIC OPINIONS

Trolley Extension.

South Plainfield has lost its fight to secure trolley extension with the outside world. The decision of the State Board of Public Utility Commissioners refusing to order the Public Service to make the extension of the Plainfield line to South Plainfield is interesting to this city.

Here the people have been asking for an extension of the trolley line out French street, and for a loop connecting the Codwise avenue line with the Throop avenue line, as well as for an extension of the Codwise avenue line out to the new industrial section of the city.

But the Public Service insists upon being shown a profit in extension work before it will consider it. If this city can prove that travel on the Codwise avenue line would be so increased by an extension of the line that the added business would pay the interest on the investment and dividends on the stock, the Public Service would jump at the chance to build the line.

It is said that the men who tried to have a trolley line constructed through Livingston Manor and the growing part of Highland Park found themselves up against the same proposition and were unable to convince the Public Service officials that such a line would be profitable.

Some years ago when the trolley company was looking for favors in this city it promised to extend the Codwise avenue line through Sandford street, and out Livingston avenue to the brook. It secured a franchise for this line, good for five years. The five years have expired.—New Brunswick Times.

NO TOY FAMINE, SAYS SANTA.

New York, Oct. 21.—Kriss Kringle was in a jolly mood today when a reporter came across him looking over the toys and good things he is selecting. "I have enough to fill all the stockings this year," he said confidentially. "Lots of my dolls won't be finished in time, but I have a big crowd of hard workers right here in America making others to replace them. The American boys and girls will have their good things, whether they get or not in Europe." The reporter found out that Santa's big bag will this year contain practically nothing but gifts made in America. They won't all be the old kind, either, for there are plenty of new jumping things and whirly things—but the reporter promised not to tell about them in advance.

MONUMENT NEARLY COMPLETED

Detroit, Mich., Oct. 21.—The Perry monument shaft at Put-In-Bay, to commemorate Commodore Perry's victory over the British on Lake Erie, and a century of peace, will be completed before the lake freezes, the engineers said today. The shaft rises 337 feet, is 45 feet in diameter at the base and 36 at the top. A bronze cap weighing 40 tons is being placed on the shaft. A bowl filled with electric lights will send a pillar of light into the darkness of the night. The building of this monument is an engineering marvel, because of its peculiar construction. Near the top it is overhung by a square balcony. Forty-eight flights of stairs rise to the top.

MINNESOTA PEACE DAY.

Minneapolis, Minn., Oct. 21—"Patriotism-Prosperity-Peace," is the banner of the Minnesota Educational Association, which opened its annual convention today at St. Paul. Friday will be Peace Day, and the session that afternoon will be given over to addresses on peace. President George E. Vincent, of the University of Minnesota, will be the peace speaker. Miss Elizabeth Hall, of Minneapolis, president of the association, opened the convention this morning and welcomed the teachers. Other speakers are: Henry Suzzalo, professor at Teachers' College, Columbia University; President Foster, of Reed College; Mrs. Cora Wilson Stewart, president of the Kentucky Illiteracy Commission; Mrs. Florence Kelley, secretary of the National Consumers' League, and Jessie B. Davis, secretary of the National Vocational Guidance Association.

—Daily Press want ads. pay

BICYCLISTS IN DISPUTE

over whether the chainless or anti-chainless bicycle is the best may settle it as they see fit, but they never argue about the superior merits of the Reading Standard or any other wheel carried in stock by us. Easy running, graceful and stylish, light and strong, they cant be excelled.

We carry a full line of Hunters' Supplies.

LEO ZEISEL'S
222 WEST FRONT STREET.
Next to Proctor's.

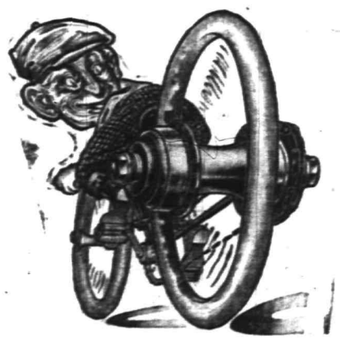

BICYCLE REPAIRING AND STORAGE
GEORGE L. SIMON
179 North Ave., opp. Depot.

EAGLE BOWLING ALLEY
Open to the Public
117 EAST SECOND STREET
Under the management of George Miller.

CARMAN SERVANT ON THE WITNESS STAND

Celia Coleman Tells of Seeing Revolver in Mistress' Hand After Shooting.

Mineola, L. I., Oct. 21—The air of quiet confidence which marked the demeanor of the accused and her counsel, was the most striking feature at the opening of the third day of the trial of Mrs. Florence Carman. Apparently elated over the fact that little testimony of a damaging nature was brought out by the prosecution during its inning, yesterday, the defense this morning calmly awaited the appearance on the witness stand of Celia Coleman, the negro servant, employed in the Carman household at the time of the homicide and who is believed to furnish the foundation stone of the people's case.

It is not believed that the tramp, Farrell, will be placed on the stand by District Attorney Smith. Although it had been hinted that he would spring a surprise before the morning was over, it is believed that he will rest his case largely on the testimony of the negro girl. Immediately when court convened Celia Coleman was called to the stand.

She told in a clear and collected manner the story of the shooting. But in many points Mr. Graham was able to confuse her and this confusion resulted in her unfavorable impression on the spectators. Court was adjourned for the noon recess while Celia was on the stand. She was called again after court convened for a resumption of her cross-examination. She told of how Lawyer Levy for the defense, had forced her to sign a statement two days following the murder of Mrs. Louise Bailey declaring that Mrs. Carman had not been downstairs after dinner on the night of the murder, June 30.

A few minutes before she had retold the story of how Mrs. Carman had left the kitchen by the back door, how she heard a shot, the crash of glass and how her mistress returned to the kitchen a few minutes later with a revolver in her hand. She was asked what Mrs. Carman said at that time. The colored maid replied in quivering voice, "I shot him."

A gasp went through the courtroom when the girl repeated the words she attributes to her mistress. The admission was later forced from her that she told an untruth at the coroner's inquest when she said that her mistress had not been downstairs following dinner on the night of the shooting. Her whole testimony tendered to lend strength to the theory of the defense.

Attorney Graham tried to discredit the Coleman girl at every opportunity. The effectiveness of his work was evident from the effect on the spectators. It was seen after the girl had been on the stand for two hours that it was the purpose of the defense to make the former Carman maid a witness for the defense, rather than for the prosecution. She had not been under cross examination more than a half hour when all of the effect of her earlier testimony had been offset. It was then that Mr. Graham seized his opportunity to construct his case from the material the defense has provided.

RECREATION NOTES

Moving pictures will be shown at the Washington School, tonight. There will be a special film.

The Italian Club will meet tonight at 8 o'clock in the Lincoln School.

A gymnastic and athletic club for girls will be organized this evening at 8:15 o'clock in the High School gymnasium. There will be free gymnastics, drills, basketball, indoor baseball and other athletic games. The best kind of a good time is expected and all girls interested in athletics are cordially invited to join.

The Bryant Social Club will meet Thursday evening at 8:15 in the Bryant School.

Moving pictures will be shown Thursday evening from 7:30 to 9:00 p. m., in the Washington School.

The program of photo-plays at the Washington School Auditorium this evening, under the auspices of the Public Recreation Committee, has been changed to include "Heros, One and All," a two-reel feature picture shows will be given tomorrow and Friday evenings as well.

FRENCH PROGRESS.

London, Oct. 21—A news angency despatch from Paris says that the latest information from the front indicates that the French are making progress on the right bank of the Meuse and that the great battle in the north is as yet without definite result.

Y. M. H. A. MEET.

The local Y. M. H. A. will meet this evening at its headquarters, 212 West Front street, at which time matters of importance are to be discussed. A full attendance is desired.

Mrs. C. F. Hopewell and son, Charles, of East Seventh street, are visiting Mrs. Samuel Waldron, of Elizabeth.

INCENDIARY STARTED FIRE IN WEST END

Flames Did Damage Amounting to $300 at Midnight Last Night.

Fire, thought to have been of an incendiary origin, did damage amounting to $300 to an empty house at Liberty and West Third streets, at midnight last night. When the fire department arrived in response to a call from box 46 they found the flames raging in the second story of the structure. It was the opinion of Assistant Chief Andrew Jennings that kerosene had been sprinkled on the floor and the place had probably been set on fire.

The dense smoke issuing from the burning building made the fighting of the flames a difficult task and it was more than an hour before the firemen had them under control. Chemicals and a stream from a fire hydrant were brought into play.

MANY ARE INTERESTED IN FOREIGN TOPIC

South American Meetings Opened in the First M. E. Church Last Night.

Bishop William F. Oldham, of South America, was the principal speaker at the first of a series of South American meetings held in the First M. E. church, last night, a large and interested audience greeting the speakers. The affair was given under the direction of the World's Sunday-school Association and a local committee composed of William C. Hubbard, William D. Murray, George E. Hall, A. M. Harris, J. W. Gavett, Fred E. Smith and Miss Florence Hawkins, were instrumental in organizing the initial gathering here.

The bishop described in a vivid manner the habits and customs of the South American people and the peculiarities of the country. He commented on the many opportunities for development that present themselves, declaring that the country was overflowing in mineral wealth and hundreds of acres of cultivated land yield big harvests. He compared and contrasted the area and size of the country with other flourishing United States regions and stated that in Brazil alone 90 per cent. of the people were of the illiterate class. Bishop Oldham declared that these individuals, however, were eager to learn and made anxious grasps at all opportunities that presented themselves. He explained the need for missionaries and closed his address with a strong plea for united work on the part of the World's Sunday-school Association in this direction.

Herbert S. Harris gave an interesting travelogue and explained in pictures and words the country which he had visited three years ago. Charts and pictures made for his personal supervision added greatly to this portion of the program. He took his listeners on a tour through the country, describing the various advantages and the need for improvement ment that present themselves.

The lecture was followed by vocal solos rendered by Miss Etta Raybert and the Sunday-school orchestra played several selections. H. J. Heinz, of Pittsburgh, the man who made the "57 varieties" famous, was also a speaker. He spoke on South America and declared that the Monroe Doctrine places this country under a commercial, spiritual and moral obligation to South America.

LIVELY SKIRMISH REPORTED.

Amsterdam, Oct. 21 (Central News Cable).—An Austrian official statement says that a skirmish occurred off Cape Ostro, at the entrance of the Gulf of Cattaro, between Austrian torpedo boats and submarines, accompanied by an airship, and a French cruiser, the Waldeck Rousseau. Although heavily bombarded the Austrian ships returned undamaged. The French cruiser fired at the Ostro lighthouse, which was slightly damaged. Austrian torpedo boats attacked Antivari, Sunday, destroying the Montenegrin warehouses and a number of loaded railway wagons containing war stores.

CITY COMMITTEE TO MEET.

A special meeting of the City Republican Executive Committee has been called by Chairman John J. Carroll, for tomorrow night, owing to the postponement of the meeting last evening. Several matters of importance are to be discussed at that time.

NAMES DELEGATES.

Washington, Oct. 21—President Wilson has named nine delegates to attend the seventeenth annual session of the American Mining Congress at Phoenix, Ariz., on December 7.

RUBBISH ON FIRE.

The fire department was called out by still alarm at 1:35 this afternoon to a house on Madison avenue between Front and Second streets, but on arrival found only a heap of rubbish burning.

—Advertise in the Daily Press.

CALVERT'S OFFICE A CLEARING HOUSE

Union County Clerk Has Many Responsibilities to Uphold During Term.

Statesmen have decided that geographical divisions of the State were essential to good government and the office of the county clerk has become the clearing house for the county. An ever increasing population and an ever critical public has imposed, through legislation, additional duties, new labors and additional responsibilities.

Under the careful and painstaking methods of James C. Calvert, the Union county clerk's office has become a business centre of great responsibilities, conducted with the thought ever uppermost in minds of the officials in charge that the welfare and convenience of the taxpayers and residents must be served. Those who are intrusted with the responsibilities of local government should be as well equipped for the performance of their duties as those who are given responsible positions in indusrtial and commercial life.

BRITISH SEIZE STANDARD OIL COMPANY STEAMER

New York, Oct. 21.—The Standard Oil Company's steamer Platoria, flying the American flag, has been seized by British warships off the coast of Scotland and taken into Stornoway, a port in the Lewis Islands, as a prize of ward, according to cable despatches received here today, by the company, from her captain. The Standard Oil Company has requested the State Department to make another protest on the seizure of the Platuria, which is identical, the company claims, with the circumstances attending the seizure of the Brindilla.

CORRESPONDENCE SCHOOLS TO ORGANIZE FRATERNITY

The Plainfield representative of International Correspondence Schools will organize a fraternity at his office, 226 East Front street, tomorrow night at 8 o'clock. All students of the schools are cordially invited to be present at this meeting and join the club.

The object in organizing this body is to get the students to know each other better and also to form social and debating clubs. The latter will undoubtedly prove interesting as the problems of the students that are worthy of consideration will be talked over and discussed. All students are urged to be present.

A Quaint Old Clipping.

From an old scrapbook, under the date of Oct. 25, 1791, is the following:

A young Fellow, of the City of Bristol, being in London lately, was, out of Curiosity, led to see the Lunatics at Bedlam. His first Approach was to the Cell of a poor Man, to whom he addressed himself thus—"So ho! what brings thee here?" The miserable Object remaining silent, he repeated his Question and was answered only by a Languishing Look, which so enraged the Visitant, that he immediately spit in the Man's Face through the Grate. This caused the Lunatic gently to wipe his Face wit a Whisp of Straw, and raising his drooping Head, he made this calm, sage and sensible Reply—"I am here, Sir, because God deprived me of that Blessing which you never enjoyed."

Habits.

Imagine Hercules as oarsman in a rotten boat; what can he do there but by the very force of his stroke expedite the ruin of his craft? Take care, then, of the timbers of your boat and avoid all practices likely to introduce either wet or dry rot among them. And this is not to be accomplished by desultory or intermittent efforts of the will, but by the formation of habits. The will, no doubt, has sometimes to put forth its strength in order to strangle or crush the special temptation. But the formation of right habits is essential to your permanent security. They diminish your chance of falling when assailed, and they augment your chance of recovery when overthrown.—John Tyndall.

Rapid Sightseeing.

Europeans are wont to talk of Americans who rush through Europe with a guidebook in one hand and a railroad timetable in the other, but an Englishman overheard on a Fifth avenue bus the other day was in a class by himself for speed.

"I've been up to the Metropolitan museum," he volunteered to a seat mate. "Bally fine place, but big. Took me an hour to see everything in it."—New York Tribune.

TO SUBSCRIBERS

Subscribers to the Daily Press who are served by the route boys will confer a favor by promptly reporting to the Press office, either in person, by telephone or by mail, any negligence on the part of the route boys. Phone 1300.

In the News and Out of the Ordinary

The common council of East Rutherford, N. J., established a fine of $25 for dog owners who permit their animals to bark after 9 o'clock at night.

Picture of stork flashes on screen, whereupon owner of "movie," Henry Kost of Sayville, N. Y., rushes home and finds new daughter, thirteen pounds.

Bees have ruined the grape crop in Westchester county, N. Y. Because of the long drought the flowers withered, and the resourceful bees attacked the grapes.

Two hundred Newport (R. I.) summer residents signed a petition to the general assembly that the people be given a chance to vote in November on a charter which gives Newport a working and a social mayor.

Engaged forty years ago, Herbert N. Smith of Bertie, Ont., and Mrs. Mary B. Thornton of Pittsburgh, have just married. They grew up together in England. Mrs. Thornton's husband died two years ago, and soon after Smith renewed his courtship.

HE LIVED IN WASHINGTON'S TIME; HEALTH GOOD AT 120

Thomas Morris Quit Work at 115. Drinks Quart of Coffee at Night.

Thomas Morris of Westerville, Neb., has lived through the term of every president of the United States and is vigorous today on a Nebraska farm. He is believed to be the oldest white man in the United States and probably the oldest in the world, says the Wisconsin State Journal.

He has lived in three centuries. He was three years old when Washington's term as president closed. He lived in the period of the Napoleonic wars and reached his majority six months before Waterloo was fought. He has seen the reigns of George III., George IV., William IV., Victoria, Edward VII. and the present king. He was thirty-eight years old when the first Atlantic cable was laid, sixty-seven years old when Fort Sumter surrendered and more than threescore and ten when Lincoln was assassinated.

Morris was born Jan. 15, 1794, at Bellew, Montgomeryshire, Wales. Thomas had no sisters, but one brother named Charles, who died in 1861.

He never attended school and never married. About five years ago he gave up work. Up to six years ago he made almost daily walks of one and a half miles to Cedar creek, in Custer county, to fish.

He still has the use of his faculties. His eyesight is remarkable.

Morris always used tobacco and liquor in a moderate measure. He takes tea or coffee at all meals and upon retiring takes to his bedroom a quart of tea or coffee, which he drinks during the night.

Forty-seven years ago a lad named Charles Mython went to live with Morris, and from that time the two have been inseparable companions. In 1871 they left Wales and emigrated to America.

WE MAY SELL TO EUROPE.

No Violation of Neutrality to Furnish War Material.

In response to inquiries Robert Lansing, acting secretary of state, has given out a statement containing the administration's interpretation of the law regarding the shipment of contraband articles from the United States to countries now at war in Europe. The statement says:

"It should be understood that, generally speaking, a citizen of the United States can sell to a belligerent government or its agent any article of commerce which he pleases. He is not prohibited from doing this by any rule of international law, by any treaty provision or by any statute of the United States. It makes no difference whether the articles sold are exclusively for war purposes, such as firearms, explosives, etc., or are foodstuffs, clothing, horses, etc., for the use of the army or navy of the belligerent.

"Furthermore a neutral government is not compelled by international law, by treaty or by statute to prevent these sales to a belligerent. Such sales, therefore, by American citizens do not in the least affect the neutrality of the United States.

"It is true that such articles as those mentioned are considered contraband and are, outside the territorial jurisdiction of a neutral nation, subject to seizure by an enemy of the purchasing government, but it is the enemy's duty to prevent the articles reaching their destination, not the duty of the nation whose citizens have sold them."

69 PER CENT OF ALL EUROPE AT WAR.

Sixty-nine per cent of the total population of Europe, according to a press estimate, is now at war. Taking the Balkan war as a basis for calculation, the casualties in the present war will approximate 650,000 killed and 2,300,000 wounded.

—You find the "short road" to employment when you tell what you can do—interestingly, frankly—in want ad.

"LESSONS OF THE WAR"

The speech of Dr. William L. Saunders at the dinner of the Business Men's Association Monday evening brought home some "lessons" that are of particular interest to every person in Plainfield.

The need of mutual co-operation and helpfulness in local business was never more needed than at the present time when business is feeling the depressing effects of the European war.

Plainfield has long needed the manifestation by our people of a more general interest in our local industries and business enterprises, and a more altruistic business spirit—and it needs these now more than ever.

There are comparatively few people in the city of Plainfield whose incomes are not directly affected by business conditions in general in our city. It therefore becomes a matter of direct personal interest to each one of these to look beyond the immediate source of his own income and do what he can to insure the prosperity of his neighbors and thus insure the prosperity of his city and his own.

Plainfield has excellent stores ready to supply practically all the needs of our people. These stores are too often passed by our local people merely because of the want of a proper pride in our city and her enterprises and because they seem to find an indefinable satisfaction in possessing goods that were purchased at a distance from home.

To some the fact that an article was purchased in one of the larger cities seems to be a certificate of superior quality or evidence of discriminating buying.

Nothing could be further from the real facts. Our PLAINFIELD merchants are ready to furnish to the people of PLAINFIELD at fair prices the best qualities of goods in the markets of the world, in some cases not as promptly as can be done by the larger stores in the big cities, but the wants of the most fastidious can be supplied, if they will but give our merchants a fair chance and manifest a little patience.

A spirit of local patriotism and loyalty to their own city and neighbors, and even their own personal interests, should move the people of Plainfield to experience more satisfaction in saying, "THIS WAS BOUGHT IN PLAINFIELD." "After visiting the stores in other cities I came home and bought in our Plainfield stores just what I wanted." Than in saying "I bought this in— —"

Whenever we say or do anything that helps our PLAINFIELD manufacturers, merchants,, businessmen, craftsmen or mechanics we are helping our city and incidentally ourselves.

A proper spirit of loyalty to our city should move every citizen of PLAINFIELD to give our local merchants at least a fair chance before buying elsewhere, and to help to create a public sentiment more favorable to goods purchased in Plainfield.

THE BUSINESS MEN'S ASSOCIATION

of Plainfield, N. J. *P. O. Box 575*

—This. adv. by Samuel Rothberg.

Get This War Map

MILLIONS of them are being distributed all over the country to readers of several hundred newspapers on PRACTICALLY A COMPLIMENTARY BASIS. This is the most timely educational triumph of the century. The movement to immediately supply full and accurate information regarding the world's greatest conflict reflects the unbounded enterprise of American dailies. The European War Map, now being distributed for TEN CENTS to every reader of THE DAILY PRESS, is strictly up-to-date and made from plates in five colors by the leading European map maker. It is accompanied by charts, portraits, and all statistical information respecting the warring countries. Get YOUR copy NOW, before the first supply is exhausted.

16 Portraits of European Rulers

These are the most recent photographs of the great rulers of Europe, and include the following:

King George V, of England
President Poincare, of France
Czar Nicholas II, of Russia
Emperor William II, of Germany
Emperor Francis Joseph, of Austria
King Peter, of Servia
King Albert, of Belgium
Queen Wilhelmina, of The Netherlands
King Victor Emanuel III, of Italy
King Alfonso XIII, of Spain
King Haakon VII, of Norway
King Gustaf V, of Sweden
King Christian X, of Denmark
President M. de Arriage, of Portugal
Sultan Mohammed V, of Turkey
King Constantine, of Greece

HOW TO GET IT

Present to The DAILY PRESS One War Map Coupon, printed daily in another column, together with **10 Cents** to cover promotion expenses.

BY MAIL

Will be sent anywhere, in city or out, postpaid for **12 Cents.** Send stamps, cash or money order to

The DAILY PRESS

No man has as much fun at anything
As in conducting a successful business.

It takes good printing—Press printing—and the courageous use of the same—to drive a business and make it grow vigorously.

Study your business carefully and you will discover numerous ways to use good printing to advantage and profit.

If you lack the time or skill to properly prepare your copy, you can always depend on Press Service to perfect the details so that the completed job of printing will possess all the features that invite success.

Press printing—the result of Press Service—invariably gets the business and the money.

THE SERVICE SHOP

PLAINFIELD DAILY PRESS
Job Printing Department
105 North Avenue

ONLY ONE "BEST."

Plainfield People Give Credit Where Credit is Due.

People of Plainfield who suffer with weak kidneys and bad backs want a kidney remedy that can be depended upon. Doan's Kidney Pills is a medicine for the kidneys only, and one that is backed by willing testimony of Plainfield people. Here's a case.

Mrs. Cecelia Rosseter, 127 Watchung avenue, Plainfield, N. J., says: "I am only too pleased to again recommend Doan's Kidney Pills and I hope that all kidney sufferers who read my statement will profit by my experience. I have had a world of good from this remedy, backache, headache, dizzy spells and trouble with the kidney secretions being corrected by its use. I don't know what I would have done without Doan's Kidney Pills and I am certain that there is no kidney medicine that can be compared with them."

Price 50c, at all dealers. Don't simply ask for a kidney remedy—get Doan's Kidney Pills—the same that Mrs. Rosseter had. Foster-Milburn Co., Props., Buffalo, N. Y.—Adv.

THE PLAINFIELD THEATRE

Geogre M. Cohan has gone up one step more and reached the round of permanent fame in the ladder of success. "Seven Keys to Baldpate" is his greatest play. It teems with thrills and fun. "Mystery farce" is a new and original classification for melodrama, but the "mystery" element is strong and keeps one guessing. The plot is perplexing at first—its complete solution does not come until the curtain is rung down on the last act. William Hallowell Magee was the writer of popular melodramatic novels. He was writing a book on a bet in "the lonesomest spot on earth—a summer hotel in the winter"—to which he is given an elleged "only" key by its owner. He is just beginning to work when unsuspected happenings rob Baldpate of its lonesomeness. Five other "only" keys admit successively a robber with murderous intent, a charming girl reporter (and it's love at first sight with the author), an adventuress with "cuss" galore, a "grafting" Mayor and his henchmen, an unscrupulous railroad president and a real, live, humorous "ghost." There are political intrigue and scandal, round ups and pistol shots and thrills a-plenty that start a guessing game in the audience. The owner of the inn and party of the second part to the bet, arrives with the seventh key to Baldpate, and unlocks part of the mystery at the expense of the audience. He discloses that all the fearful happenings were planned to spoil the author's job. The last scene, however, gives a clue to the whole plot of this ingenious performance. Whether the public likes to be fooled as this play fools them remains to be seen, but the fact remains that "Seven Keys to Baldpate" stayed an entire season in New York, and that three companies are at present playing it throughout the country. It comes to the Plainfield Theatre on Monday evening, October 26.

MONTREAL AIDS UNEMPLOYED.

Montreal, Oct. 2[illegible].—Arrangements have been completed to put to work next week 20,000 men who are out of work in this city. The city government has offered to hire these men for six weeks, and use them on the public works. The board of control is busy mapping out the work, and all sections of the city will be touched up during the campaign. In addition to the boon of employment which the workers sought, it was decided to raise the pay from $2.25 per day to $2.50 per day, despite many protests on account of the stringency of war times.

PAINTERS AND DECORATORS.

JAMES C. HANSEN
DECORATOR
DEALER IN
PAINTS, OILS, GLASS,
VARNISHES, Etc.
141 East Front St., Plainfield, N. J
Distributor of John W. Masury & Son's Pure Colors Ready Mixed Paints, Etc.

UPHOLSTERING
WINDOW SHADES
AWNINGS
Frank G. Wikoff
721 W. Fourth St. Tel. 2525-J.

VOTES FOR WOMEN

Conducted by the Equal Suffrage League of Plainfield and North Plainfield.

An X-Ray has just been turned upon the forces that are doing their best to defeat equal suffrage at the coming November election. It is in the form of an editorial by Edgar Howard, a pioneer Democrat of Nebraska and editor of a prominent Democratic paper.

Mr. Howard is a man of wide influence in Nebraska, and had been actively opposing the equal suffrage amendment in that State. The other day he wrote as follows:

Many men have applauded the sentiments which I have uttered in opposition to the extension of the suffrage.

Many men have patted me on the back and said to me, "We are with you."

I had not carefully considered the matter of the applauding influences at my elbow, but one day, after earnestly contemplating the approving characters, I recognized:

The attorney for a private gas company which sandbags a city.

The attorney for a stockyards company which steals unfair tribute from farmers and shippers.

The president of a big city bank which privately conducts a loan shark game.

An attorney for a great brewery which operates hundreds of lawless saloons.

The president of a great factory, wherein sweatshop methods are practised upon the women, and where the laws against chiid labor are defied.

An attorney for a millionaire who rents much city property at high rental for bawdy-house purposes.

The discovery appalled me:

For twenty years I had been preaching in Nebraska the doctrine of opposition to corporation control in the affairs of city, State or nation, yet here I find myself giving comfort to the worst corporation influences.

What shall I do?

Shall I continue upon the easy pathway of subserviency to a sectional sentiment, or shall I enter boldly upon the pathway of duty to my long-cherished anti-monopoly principles?

If duty calls the corporation influences as I have here named to oppose the extension of the suffrage to women, then, and reasonably so, duty should impel a true anti-monopolist to take the opposite course, and give favor to that policy which wins the disapproval of monopolists.

I see the pathway of duty plainly. It will lead me away from associates whom I have prized. It will carry me to the ridicule of some, and to the scorn of others, who will not understand. But my feet are on the pathway, and no steps will be retraced.

The applauding influences at my elbow have taught me that the corporation influences fear the extension of the ballot to the women of Nebraska, simply because they feel and know that the intelligent women would employ their ballots in opposition to every claim by every corporation that it has a divine right or any other kind of a right to rule the affairs of city, State or nation.

Having made this discovery, I bid adieu to the applauding influences at my elbow. From this day my lips are sealed against any words of opposition to the extension of the suffrage to the women of Nebraska.

EDGAR HOWARD.

New stars for the suffrage flag are coming out in every quarter of the sky. Right after the granting of Parliamentary suffrage to women in Iceland follows the news that they have been given municipal suffrage in South Africa, and that in Johannesburg 27,000 women have registered to vote. The trend of the times is unmistakably in the direction of equal suffrage. American women cannot be long shut out from a right which women are now exercising in so many other parts of the world.

A. S. B.

The Red Cross is working to cure some of the sufferings caused by war. The Suffragists are working to bring about a condition where wars will be impossible. Both are good objects, and worthy of all support. Women can aid both at once by working for the great suffrage bazaars to be held next month in Boston and Baltimore. In each of these cities the Suffragists have voted to share the proceeds with the Red Cross.

A. S. B.

"As for myself, I am not in doubt as to my duty. I desire to present the argument to which I give the greatest weight—the mother's right to a voice in moulding the environment which shall surround her children.

"She has proven herself equal to every responsibility imposed upon her.

"LET HER VOTE!

"WILLIAM J. BRYAN."

In my judgment, child labor will be abolished and civilized standards of employment secured far quicker by the combined political action of men and women.—Owen R. Lovejoy, secretary National Child Labor Committee.

Selected by IDA H. DILEY.

—Press want ads. pay. Try them.

Of Interest to Women and the Home

FASHION HINT

By JUDIC CHOLLET

Cape effects make an important feature of winter fashions, and this set gives the newest and best lines.

The cape ripples just a little at the lower edge and is exceedingly warm and comfortable as well as very attractive.

The muff is in the round shape that is the preferred one of the season.

Here the cape and muff are made from one of the fur cloths, which are exceedingly beautiful and which are much liked for such purpose, but it can be utilized for fur skins or for such material as velvet or plush with fur trimming.

For the ten year size the cape and muff will require one and one-eighth

GIRL'S CAPE AND MUFF.

yards of material thirty-six inches wide, with one and one-quarter yards thirty-six inches wide for lining.

This May Manton pattern is cut in sizes for girls from eight to twelve years of age. Send 10 cents to this office, giving number, 8421, and it will be promptly forwarded to you by mail. If in haste send an additional two cent stamp for letter postage. When ordering use coupon.

No..... Size.....

Name .....

Address .....

.....

NEW JERSEY CENTRAL

TRAINS LEAVE PLAINFIELD.

For New York—2:10, 3:41, 5:08, 5:40 (5:52 except holidays), 6.27, 6:55, 7:22 (7:26 except holidays), 7:41, 7:44, (7:55 except holidays), 7:58, 8:12, 8:30 (except holidays), 8:36, 8:42, 8:59, 9:29, 9:53, 10:26, 11:27, 11:52 a. m.; 12:34, 12:68, 1:44, 2:25, 2:39, 2:55, 3:12, 4.01, 4.13, 4:36, 5:39, 6:25, 6:47, 7:41, 8:27, 9:27, 9:30, 10:15, 10:36, 11:43 p. m. Sunday—2:10, 3:41, 5:40, 7:23, 7:58, 8:52, 9:34, 9:49, 10:37, 11:52 a. m., 12:39, 12:58, 1:28, 2:09, 2:15, 2:55, 3:17, 4:29, 5:34, 7:14, 8:13, 8:27, 8:35, 8:39, 9:27, 10:21, 10:36 p. m.

For Newark—5:08, 6:27, (7:05 through train to Newark), 7.41, 8:36, 9:29, 10:26, 11:27 a. m., 12:34, 12:58, 1:44, 2:39, 2:55, 4:13, 4:36, 5:39, 6:25, 6:47, 7:41, 8:27, 9:30, 10:36 p. m. Sunday—7:22, 8:52, 9:34, 10:37 a. m., 12:59, 12:58, 1:28, 2:09, 2:55, 3:17, 4:29, 5:34, 7:14, 8:13, 8:35, 8:39, 9:27, 10:36 p. m.

For Easton, Bethlehem, Allentown and Mauch Chunk—5:18, *8:20, 9:44, 11:27 a. m.; 2:00, 5:24, 5:44, (6:59 to Easton) p. m. Sunday—5:19, *9:44, 10:57 a. m.; 1:58, 5:44, 7:05 p. m.

For Wilkesbarre and Scranton—5:18, 9:44 a. m.; 5:44 p. m. Sunday—5:19, 10:57 a. m., 5:44 p. m.

For Red Bank, Long Branch and Asbury Park, etc.—3:41, 8:12, (9:29 Red Bank), 11:27 a. m., (12:34 Saturday only), (12:58 Red Bank only), (3:12 Red Bank only), 4:36, 6:25, 8:27, 11:42 p. m. Sundays—3:41, (7:58 Red Bank only), 8:52 a. m.; (9:40 Red Bank only), (2.15 Red Bank only), 3:17, (8:13 Red Bank only), 8:35 p. m.

For Atlantic City—3:41, 9:29 a. m. (12:34 Saturdays only), 3:12. Sunday—9:40 a. m 2:15 p. m.

For Philadelphia—6:38, 7:39, 8:45, 10:42 11:53 a. m., 12:42, 1:54, 2:45, 5:13, 6:44 8:47, 9:46, 10:48 p. m., 1:20 a. m. Sunday —5:19, 8:45, 9:39, 9:57, 10.39, 10:43, 11:41 a. m., 12:42, 1:44, 2:45, 3:42, 4:39, 4:56, 5:39 6:39, 6:44, 8:47, 9:46, 10:55, 11:54 p. m., 1:20 a. m.

For Baltimore and Washington. Daily —8:45, 10:43 a. m., 12:42, 2:45 6:44 p. m. *Except Mauch Chunk.

STOPS HEADACHE, PAIN, NEURALGIA

Don't suffer! Get a dime pack- of Dr. James' Headache Powders.

You can clear your head and relieve a dull, splitting or violent throbbing headache in a moment with a Dr. James' Headache Powder. This old-time headache relief acts almost magically. Send some one to the drug store now for a dime package and a few moments after you take a powder you will wonder what became of the headache, neuralgia and pain. Stop suffering—it's needless. Be sure you get what you ask for.

IN CHANCERY OF NEW JERSEY.

To IDA GREENBAUM—

By virtue of an order of the Court of Chancery of New Jersey, made on the first day of October, Nineteen Hundred and Fourteen, in a cause wherein Peder C. Thomsen is complainant and you are one of the defendants, you are required to appear, plead, answer or demur to the bill of said complainant on or before the second day of December next, or said bill will be taken as confessed against you.

The said bill is filed to foreclose a mortgage for $8,000.00 given by La Rue Realty Company, a corporation, to Peder C. Thomsen, dated the twelfth day of June, Nineteen Hundred and One, on lands in the City of Plainfield, Union County, New Jersey.

And you, Ida Greenbaum, are made one of the defendants because you claim an interest in the said lands by virtue of an unrecorded deed or other writing.

Dated, October 6, 1914.

LOUIS A. CLEMENT,
Sol'r for Complainant,
Babcock Building,
Plainfield, N. J.
10 7 5-w

Some Cookery Suggestions

SERVING OKRA.

THIS vegetable is known chiefly as an ingredient of gumbo soup, but it may be served in many other appetizing ways.

Okra must be cooked in earthen or lined dishes to avoid discoloring. When fresh okra is not available evaporated okra may be used after soaking in cold water over night.

Simple, but Delicious.

Boiled Okra Salad.—Boil the young pods, with stem ends cut off, in salt water until tender. Drain well, set on ice to chill. Serve with French dressing.

Stewed Okra.—Wash young pods and boil them in salt water until tender. Drain and reheat in cream for five minutes, adding butter, salt and pepper.

Cooked With Tomatoes.

Stewed Okra and Tomatoes.—Take one quart chopped tomatoes, one-third quart sliced okra, salt and pepper. Scald, skin and cut tomatoes rather fine. Slice okra, mix with tomatoes, season and stew until tender.

Spanish Okra.—Take one quart okra cut in slices, three tablespoonfuls butter, one small onion chopped, one pint tomatoes, one tablespoonful chopped parsley, one teaspoonful salt, one-half teaspoonful pepper and some toast points. Cook onion in the butter until yellow. Add okra, tomatoes, parsley, salt and pepper, mix thoroughly and turn into a baking dish. Cover and let cook one hour in a moderate oven. Remove to a hot serving dish, surround with toast points, buttered, and the ends of the points dipped in chopped parsley.

The Popular Soup.

Gumbo Soup.—Take tender, plump chicken, one-half pound bacon, two thick slices ham, two onions, six large ripe tomatoes, one-half large pod mild red pepper, one teaspoonful minced thyme and parsley mixed, one pint tender sliced okra, stemmed and cut lengthwise. Disjoint the chicken, season well with salt and pepper and fry for ten minutes in the fat of the bacon, with the ham cut in pieces. Add the onions chopped fine, the tomatoes peeled and chopped, the pepper cut small, the savories and the okra. Cook all together, watching carefully and stirring until everything is well browned. Then add three quarts fresh boiled water on the boil and set pot where it will barely simmer for an hour, guarding constantly against scorching.

Anna Thompson.

But the Turtle Heard Him Just Before He Reached It.

Daddy's Bedtime Story—

What Happened to The Red, White And Blue Turtle?

"I TOLD you once upon a time about the boy who spent his summer vacation capturing turtles and putting them in a washtub, then letting them go and getting others," said daddy. "But before I am through telling about that funny boy I must tell you how he captured the red, white and blue turtle and what became of it."

"Oh, daddy—you're joking!" declared both children at once. "There are no red, white and blue turtles!"

"Maybe there aren't any now," acknowledged daddy, "but there was one once. Listen and I will tell you about it.

"I have told you how this boy would spend the day paddling about the pond near his home and reaching out on stumps and little grassy islands for turtles which he would steal upon quietly and grab.

"Upon a beautiful summer day he finished the chopping of the kindling, that I told you about, early in the morning. Then he got his lunch, done up in a brown bag, from his mamma and started out in his flat bottomed boat, which he had named the Letter B., to see how many turtles he could capture.

"Some days he had pretty good luck, but others the turtles seemed to be listening, and the least little sound would send them scuttling into the water off the logs before he could reach them. This was one of that kind of days, and at 5 o'clock in the afternoon, when he would have to begin thinking about stopping and getting home for supper, he had only three turtles—one the size of a quarter, a baby one, and the others about half the size of Jack's cap.

"Just as he was about to give up trying he saw something on a stump, away up in a little bay of the pond, that made him rub his eyes, for, children, it was a real rainbow turtle, a red, white and blue one.

"The little boy stole up in his boat upon that turtle. He paddled as carefully as an Indian, not making a sound in the water, and just before he got to the turtle he crept, barefooted, to the stern seat as quiet as a mouse and with his heart thumping—well, Jack, you know how it is before you start to run a race.

"But the turtle heard him just before he reached it, and off it plumped into the water. But the boy reached under and grabbed it.

"It was not a big turtle, but it was covered with the prettiest red, white and blue stripes you ever saw. At first the boy's parents thought they had been painted on, but they hadn't been. The stripes were natural. The boy's folks had never heard of such a turtle and were going to send it to a museum, but somebody stole it out of the washtub, and the boy never saw it again."

Enameled Kitchen Ranges

(An Entirely New Process and Feature for Stoves)

It has always been our custom to introduce new features and new goods when they are of a practicable and desirable character. In introducing this New RANGE we will GUARANTEE it in every respect, and against CHIPPING OF THE ENAMEL. We will replace at our expense every range found defective in any way.

ENAMELED IN BROWN WITH GUN METAL FINISHED TOPS, thus eliminating all the drudgery involved in blacking and polishing.

A. M. GRIFFEN CO.
119-121-123 E. Front St., Plainfield N. J.
Two 'Phones 6—214

Startling News

We can write an automobile fire policy for as low a rate as 1%.

Can you beat it?

REAL ESTATE LOANS RENTS
GEO. M. CLARKE CO. Babcock Bldg. Telephone 205 Plainfield
INSURANCE OF ALL KINDS.

A. C. SMITH, Prop. Plainfield Tel. 2327-W. Dunellen Tel., 2842-R.
SMITH'S AUTO EXPRESS
Furniture and Pianos Boxed, Packed and Shipped
MOTOR VANS for Long Distance Moving
159 NORTH AVE., PLAINFIELD, N. J. OFFICE 239 FRONT ST., DUNELLEN, N. J.

TRY A PRESS WANT AD.

EDUCATIONAL.

The Hartridge School
[illegible] WEST SEVENTH STREET,
Corner of Arlington Avenue.

A private school carefully graded throughout. Special arrangements for children not prepared for regular grades. Number in each class limited. Modern equipment. Eighteen instructors. Special teachers of French, German, Art, Music Calisthenics and Dancing.

MONTESSORI and OUTDOOR CLASS for children under six years.

ELEMENTARY DEPARTMENT seven grades. Boys received in lower grades.

ACADEMIC DEPARTMENT five grades.

General and College Preparatory Courses. Certificate admits to Smith Vassar and Wellesley.

GYMNASIUM

Regular morning classes in Calisthenics and Aesthetic Dancing. Special afternoon classes in Gymnastics, Basket-ball, Fencing and Hockey.

Emelyn B. Hartridge, A. B., Principal

For circulars or for further particulars address

Miss Hartridge, Oakwood. Tel. 35.

MR. LEAL'S SCHOOL FOR BOYS

Main School, 433 W. Front St.

Junior School, 450 W. Seventh St.

JOHN LEAL, Principal.

C. D. WARDLAW, Associate Principal.

9 8 tf.

Plainfield Seminary
A PRIVATE SCHOOL FOR GIRLS
PRIMARY AND ACADEMIC DEPARTMENTS
COLLEGE PREPARATORY
ISABEL S. ARNOLD, Principal

SECRETARIAL
ELEMENTARY, REGULAR AND SPECIAL COURSES
At
HERR'S SCHOOL
(Plainfield Business College and School of English)
"One of the most complete EDUCATIONAL INSTITUTIONS in the State of New Jersey, devoted to BUSINESS EDUCATION."
All inquiries promptly attended to.
Call, 'Phone or Write
PROFESSOR A. S. Herr, Principal.
Woodhull & Martin Bldg., Plainfield, N. J
m-w-f

Ninteenth Season.
MR. FREDERICK F. DAWES
Assistant Teacher with Mr. T. George Dodworth
12 East Forty-ninth Street, New York
CLASSES FOR DANCING AND POLITE TRAINING
AT
SEMINARY HALL
PLAINFIELD, N. J.
Commencing Tuesday, October 13, 1914 9 8 2mo

James Simpson Vail
Pupil of Joseffy.
Pianoforte Instruction
STUDIO—723 RICHMOND STREET.
'Phone 1360-W. 9 24 1m

HOTELS.

HOTEL WALDORF
HENRY WINDHAM, Prop.
EAST FRONT STREET.
Gottfried Krueger's Extra Beer on draught. Imported Wines, Liquors and Cigars. Hotel accommodations and private Dining Room.

HOTEL SOMERSET
Newly Painted and Papered throughout. Table Board and Rooms by Day or Week.
Piel Bros. and Kruger's Beer on draught.
W. G. FEASTER, Proprietor.
97 Somerset Street Tel. 991

WEINMAN'S CAFE
GENERAL NEWS TICKER.
Stock quotations.
Up to the Minute.
'PHONE 1527.

Excellent Butter
What is more essential to a good meal than Good Butter. You will find our Butter the best spread for bread. Both Creamery Butter and Fancy Print Butter at Reasonable Prices. Prompt Deliveries.
W. W. Dunn
Fifth St. Near Park Ave.

FLOORS
Laying, Scraping, Finishing, Refinishing of Thin and Heavy Hardwood and Softwood Flooring.
Estimates Cheerfully Furnished.
GEO. E. WATT
314 NEW ST. Tel. 966-W

ARRIVAL AND DEPARTURE OF MAILS AT PLAINFIELD POSTOFFICE.

May 20th, 1914.

NEW YORK MAILS. Arrive—5:30, 8:00 8:40, 11:45 a. m., 1:30, 2:30, 5:00, 5:30 8:30 p. m., 12 midnight. Close—6:30, 7:45, 10:00, 10:45 a. m., 12 noon, 2:00, 3:30, 5.45, 7:45, 9:00 p. m.

SOMERVILLE AND EASTON. Arrive—8:40, 10:45 a. m., 12:45 and 7:08 p. m. Close—6:30, 7:45 a. m., 1:30, 4:30 p. m.

PHILADELPHIA—Direct. Arrive—5:30 8:00, 9:40, 11:45 a. m., 12:30, 2:30, 7:00 p. m. Close—6:30, 11:30 a. m., 1.30, 3:30 6:50, 9:00 p. m.

THROUGH FAST MAIL FOR EAST. Close—12 noon, 2:00, 3:50, 5:45 p. m.

DIRECT THROUGH FAST MAIL FOR WEST. Close—6:30, 11:30 a. m., 1:30, 5:00 and 9:00 p. m.

DIRECT SOUTHERN MAILS. Close—6:30, 11:30 a. m., 1:30, 7:00 and 9:00 p. m.

PENNSYLVANIA. West of Easton. Close—6:30 a. m., 1.30, 5:00, 7:00 p. m.

ELIZABETH—Direct. Arrive—5:30, 8:40 a. m., 1:30, 2:00, 5.30 p. m. Close 7:45, 10:00 a. m., 12 noon, 5:45, 9:00 p. m.

NEWARK—Direct. Arrive—5:30, 8:45 a. m., 1:30, 2:30, 5:30 p. m. Close—6:30, 7:45, 10:45 a. m., 12 noon, 2:00, 3:50, 5:45, 9:00 p. m.

WATCHUNG. Arrive—1.00, 6.45 p. m. Close—9:00 a. m., 5:30 p. m.

WARRENVILLE. Arrive—1:00 p. m. Close—9:00 a. m.

SUNDAY MAILS. Office open from 9:30 to 10:30 a. m.

A. E. HOAGLAND, P. M.

TIME TABLE
Plainfield Transit Co.

Auto Bus Service Between Plainfield and South Plainfield, Plainfield and Stirling, Plainfield, Warrenville and Mount Bethel.

PLAINFIELD and SOUTH PLAINFIELD

WEEK DAYS.

Leave Plainfield—6:30, 9:00, 11:45 a. m x1:00, *1:30, 4:00, 5:00, 6:15, *7:00, 10:30, *11:15.

*Saturday only. xExcept Saturday.

SUNDAYS.

Leave Plainfield—9:00 a. m. 12:00 noon 2:00, 4:00, 5:00, 9:00 p. m.

LEAVE SOUTH PLAINFIELD.

WEEK DAYS.

Leave South Plainfield—7:00, 9:20 a. m. 12:00 noon, 1:30, *2:00, *4:30, x4:45 5:30, *7:15, 7:30, 10:50, *11:45 p. m

*Saturday only. xExcept Saturday.

SUNDAYS.

Leave South Plainfield—9:30 a. m 12:15, 2:30, 4:30, 6:30, 9:30 p. m.

LEAVE PLAINFIELD.

Leave Plainfield—6.25, 8:15, a. m. *1:00, 3:00, 4:30, 6:25, *10:00, *11:00 p. m. Sundays and Holidays, 9:00, 10:30 a. m., 3:00 4:30, 6:30 p. m.

Leave Watchung—6:35, 8:25 a. m., *1:10 3:10, 4:40, 6:35, *10:10, *11:10 p. m. Sundays and Holidays, 9:10, 10:40 a. m., 3:15, 4:40, 6:40 p. m.

Leave Stirling—8:50 a. m *1:35, 5:00 *10:30 p. m. Sundays and Holidays, 11:0 a. m. 5:00 p. m.

Leave Warrenville—6:50 a. m, 3:30, 6:30 *11:30 p. m. Sundays and Holidays, 9:30 a. m. 3:30, 6:50 p. m.

Leave Mt. Bethel—7:00 a. m. 7:00 p. m. Sundays and Holidays, 9:45 a. m. 7:10 p. m.

PLAINFIELD, WATCHUNG, WARRENVILLE, and MT. BETHEL.

WEEK DAYS AND SUNDAYS.

Leave Plainfield—6:25 a. m.; 3:00, 6:25 *11:00 p. m.

Leave Watchung—6:35 a. m., 3:10, 6:40 *11:15 p. m.

Leave Warrenville—6:55 a. m., 3:30, 6:50, *11:30 p. m.

Arrive Mt. Bethel—7:10 a. m., 7:15 p. m.

Leave Mt. Bethel—7:10 a. m., 7:15 p. m.

Leave Warrenville—7:20 a. m., 3:20 7:20, *11:30 p. m.

Leave Watchung—7:30 a. m., 3:45, 7:40, *11:45 p. m.

Arrive Plainfield—7:50 a. m., 4:00, 7:55 *12:00 p. m.

*Saturday only.

Sundays and holidays the bus will leave for Watchung, Warrenville and Mt. Bethel at 9:00 a. m., instead of 6:30. Other trips will be the same as week days.

PLAINFIELD and STIRLING.

Leave Plainfield—8:15 a. m., 4:30 p. m.

Leave Watchung—8:25 a. m., 4:45 p. m.

Leave Stirling—9:20 a. m., 5:15 p. m. 9:15 a. m. bus connects with 9:27 a. m. train at Stirling for Newark. 4:30 p. m bus connects with 5:15 p. m. train at Stirling, from Newark.

SATURDAY EXTRAS ONLY.

Leave Plainfield—1:00 p. m.

Leave Stirling—1:30 p. m.

SUNDAY ONLY.

Leave Plainfield—10:30 a. m., 4:30 p. m.

L. W. CAMPBELL, Mgr., 310 Park Ave. 'Phone 130 Plainfield.

COAL DEALERS.

TenEyck & Harris
Dealers in
LEHIGH VALLEY COAL.
Tel. 2081-J-2, South Plainfield, or 1155.

Kindling and Grate Wood.
Prompt deliveries. Orders received at
89 SOMERSET STREET.
JOHN MOBUS.
P. O. Box 320. Telephone 10-F-49.

N. MEYERS & SONS
COAL
COKE AND WOOD
Office tel. 1152-W. 121 Watchung Av.
Yard tel. 1911-W.
Fourth and Washington Streets.

TRUSSES
NEW FITTING ROOMS
Elastic Hosiery, Supporters, Braces, KNEE CAPS, ANKLETS, Etc.
William M. Walsh
North and Watchung Avenues.
Plainfield, N. J. 'Phone 1934.
OPP. DEPOT.

REAL ESTATE
INSURANCE
MANNING & CURTIS
106 DEPOT PARK

B. KIVATINOS
(Successor to Kivatinos & Jelling).
Fancy Fruits, Choice Confectionery, Nuts, Cigars, etc. We make a Specialty of Olive Oil.
211 W. FRONT ST Tel. 386-W

RITZ Inc.
BABCOCK BUILDING
CANDIES, ICE CREAM
DAINTY LUNCH

PHONE YOUR ADS

ONE CENT A WORD

SCOOP, THE CUB REPORTER — WHAT'S THAT ABOUT FOOLS—WHERE ANGELS—? — BY "HOP"

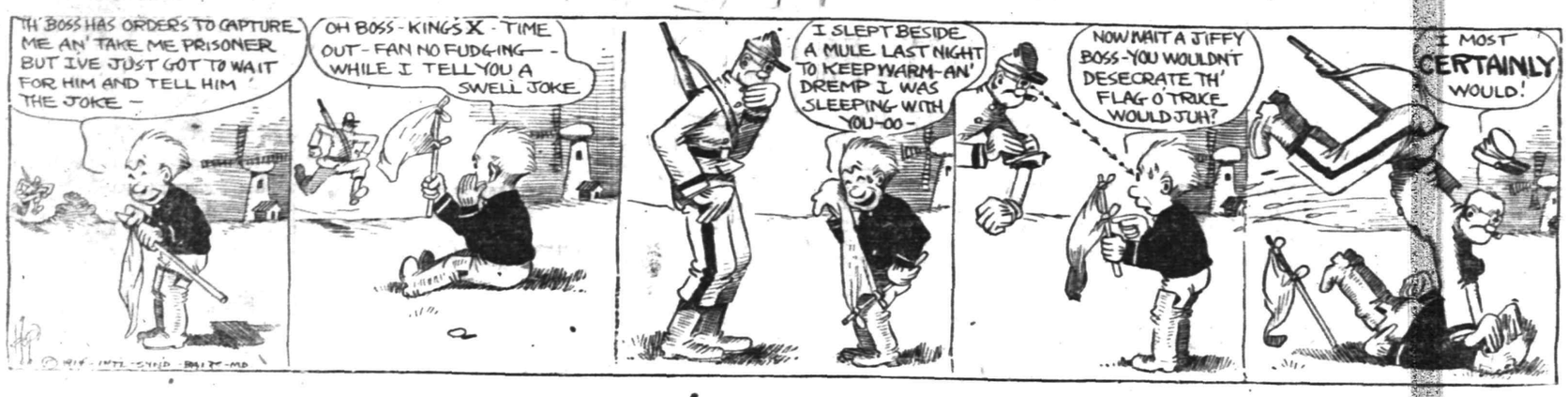

AMUSEMENTS.

PLAINFIELD THEATRE
COUNIHAN & SHANNON
Managers

TONIGHT—
EDMUND BREESE IN THE MASTER MIND

THURSDAY, OCT. 22—
DUSTAN FARNUM IN THE SQUAW MAN

FRIDAY, OCT. 23—
HAZEL DAWN IN ONE OF OUR GIRLS

SATURDAY, OCT 24—
THE SEA WOLF

Matinees Daily at 2:30.
Evenings at 7 and 9 p. m.
PRICES FOR ENTIRE WEEK
Matinees—All Seats 10c.
Evenings—5c, 10c, 15c.

MONDAY, OCT. 26—
Geo. M. Cohan's Mystery Farce
SEVEN KEYS TO BALDPATE
Seats Now on Sale

PROCTOR'S THEATRE

Monday, Tuesday, Wednesday

SAGAR MIDGLEY & CO.
In a Comedy Sketch "Taking His Temperature"

HETTY URMA
Comedienne

THREE SINGERS
Singing

W. S. HARVEY & CO.
In His Original Offering "The Room Upside Down"

KELLY & WILLIAMS
Comedians

WEDNESDAY
"The Million Dollar Mystery"

Photo Plays Changed Daily

PRICES
Matinee—10c, 15c.
Nights—10c, 15c, 25c.

MOVING PICTURES
At Washington School
TONIGHT
At 7:30 and 9:00 p. m.
Under Auspices of the Public Recreation Committee
PICTURES EVERY MONDAY, WEDNESDAY AND THURSDAY.
FRIDAY FOR COLORED PEOPLE ONLY AT 7:30.
ADMISSION FIVE CENTS.
10 19 3 m-w-th

L. HASLWANTER
THE CATERER
728 WEST FRONT ST.
Breakfast, Luncheon, Dinner and Suppers for Weddings, Banquets and Private Receptions.
Fine Music for Dancing
I Furnish Everything
Culinary Art Specialties
Delivered Anywhere
For Rent—Linen, China, Silver, Tables, Chairs, etc.
Soup, Sandwiches, Salads etc., in any quantity for Lodge or Church Parties. 9 30 3mo.

—It pays to use the advertising columns of The Press.

The difference between a House and a Home is often only a matter of a judicious planting of Shrubbery, Trees, etc., to soften lines and cover up bare spots and corners. We have here in our Nurseries EVERYTHING for the decoration and improvement of your grounds and would be glad to supply your wants. Phone 1349.

Belleview Avenue Nursery Company
Off Park Av., near Hillside Cemetery
HENRY J. FORRISTEL, Mgr.
10 6 2mos.

Probably

You are not aware that we are selling bulbs of all varieties for pots or planting out cheaper than they can be obtained elsewhere.

We are cutting daily from our fifteen greenhouses quantites of Roses, *Carnations, Chrysanthemums, etc.*

Floral designs, wedding boquets and decorations at lowest prices; satisfaction guaranteed.

Cut Flowers delivered to any city in the United States.

Let us call on you and submit plans and prices for your landscape work; we have a large stock of evergreens, ornamental trees and shrubs.

Charles L. Stanley
Store 159 E. Front St. Phone 928
Greenhouses South Ave. Phone 331-J

CLASSIFIED RATES.

One cent a word for first insertion, one-half a cent a word for each subsequent insertion of the same advertisement for less than one month. Fifty cents a line for one month. **Double Charge for Capitals. No advertisement received for less than 10 cents. No display or black face type used in this column.**

The Plainfield Daily Press cannot give information regarding advertisements for which answers are to be sent care of the Press. Persons replying to office addresses must mail or leave written answers as stated in advertisement.

Established 1872.
P. CASEY & SON,
Undertakers and Embalmers.
Office 116 Park Ave. | Telephone 2331 | Residence 417 W. 3rd St.
N. Y. Office, 10 E. 22nd St. Tel. 2094 Gramercy

A. M. RUNYON & SON,
UNDERTAKERS
402 Park Avenue. Telephone No. 40.
Office open day and night.
Office of Hillside Cemetery.
New York office—50 Great Jones St. Tel. call 3345-Spring.
New York Embalmers License—1220.
New York Registered Licensed Undertaker No. 515.

T. A. MOORE
UNDERTAKER
612 E Sixth St.
Tel. 741-R

Estab. 1868 Tel. 2354
J. J. & C. A. HIGGINS
UNDERTAKERS.
Private Funeral Chapel
109-111 West Fourth Street
Auto Cortege for Long Distance.

H. DEMOTT
UNDERTAKER.
56 Somerset St. 'Phone 1128-W

L. L. MANNING & SON,
STEAM GRANITE WORKS
Corner Central Ave. and West Front St.
Opposite First Baptist Church

DIED.

WILSON—At her residence, Valley road, Watchung, New Jersey, October 20, 1914, Janet Howat, widow of John Wilson, in her 90th year.
Funeral private. 10 20 2

SITUATIONS WANTED—FEMALE.

NURSE wishes position on invalid or nervous cases. Miss A. Gray, 6 Howard street. 10 9 tf

POLISH girl wants position at general housework, plain cook; references. 725½ South Second street. 10 20 3

COLORED woman wishes position as first-class cook. Apply 411 West Fourth street. 10 20 4

DRESSMAKER desires a few more customers. 28 Stone stret. 10 21 6

GIRL (white) wishes position as chambermaid and waitress, excellent references. Apply J. Krygier, 964 West Third street. 10 21 3

TWO colored women would like to work together, one cook and chambermaid; will work out of town. 315 Plainfield avenue.

REAL ESTATE FOR SALE.

FOR SALE—Two small houses, Nos. 660 and 662 South Second St. Apply J. T. Vail, 177 North avenue. 6 3 tf

FOR SALE—7-room house and lot, 50x180, all planted with fruit, and extra lot 100x100. H. Bergen, 967 Arlington avenue. 10 19 6

GREAT SACRIFICE—Must be sold, 10-room house with all modern improvements, hardwood floors, open fire places, good size lot; convenient to High School; don't fail to take advantage of this opportunity. Address "C," care Daily Press. 10 17 tf

MONEY TO LOAN.

MONEY TO LOAN on bond and mortgage. J. T. Vail. 8 20 t

$6,000 TO LOAN at 5 per cent. W. H. Abbott, 134 North Ave. 5 7 tf

MONEY TO LOAN on mortgage. H. R. Linbarger, 146 Park avenue; 'phone 1515. 9 17 tf

MONEY TO LOAN on mortgage Manning & Curtis, 196 Depot Park 10 14 tf

MONEY TO LOAN on bond and mortgage. Mulford, opposite depot 12 28 tf

SITUATIONS WANTED—MALE.

SINGLE man wishes position as coachman and gardener. Address Coachman, care Press. 10 19 3

MISCELLANEOUS.

INSURANCE, ALL BRANCHES AGENT FOR NATIONAL SURETY C. J. T. VAIL. 9 2 tf

TAXIDERMIST—T. W. Sisty, Wayside Park, opposite Dunellen car barns; 20 years' experience mounting birds and animals. 'Phone 1299-J, Dunellen, N. J. 10 14 2mo

FOR SALE OR TO LET.

FOR SALE AND RENT—House 13 rooms, 3 baths, stable, large lot, choice location, near trolley. Charles H. Lyman & Son, 220 Park avenue. 9 30 tf

WANTED TO BUY.

WANTED—About 8 to 10 loads of good manure for lawns. Apply "Lawns," care Daily Press. 10 20 2

AUTOMOBILES FOR SALE.

FOR SALE—Handy runabout, $150, 996 Central avenue. 10 20 tf

HELP WANTED—FEMALE.

WANTED—A girl for general housework (white), good cook; no laundry; references. Apply evenings. Call 434 West Seventh street. 9 30 tf

WANTED—White maid for general housework, small family. Inquire 655 East Seventh street. 10 21 tf

WANTED—Competent waitress, good references required. 95 Mercer avenue. 10 21 tf

WANTED—An experienced laundress (white) 2 days every week; preferable Mondays and Tuesdays; permanent if satisfactory. 112 Rockview avenue, North Plainfield. 10 21 2

WANTED—Girl for general housework. Apply 441 West Front street.

WANTED—A white girl for general housework, where a waitress and chambermaid is kept; references required. 932 West Seventh street. 10 20 tf

WANTED—Waitress (white), must be first-class and have good references. Call 1,000 Central avenue.

FOR SALE.

FOR SALE—Kitchen stove, good as new. 214 Berckman street. 10 17 6

FOR SALE—Eight tons of nut coal (cheap). 649 East Seventh street. 10 19 6

FOR SALE—One pot stove, with drum, suitable to heat house of five or six rooms; cheap for cash. W. W. Rowley, 78 Linden avenue; 'phone 364-J. 10 20 3

FOR SALE — Beautiful leaded glass dining-room dome, 24 in. size, in two shades of amber; suitable for gas or electric. Call at 39 Prospect place, boro. 10 19 6

FOR SALE—One smal barn, suitable for garage. 649 East Seventh street. 10 19 6

ALL SIZES of stove pipes for sale cheap. C. Jacobson, 441 West Third street. 10 17 6

LOST AND FOUND.

LOST—Saturday, silver horseshoe pin, four settings; reward. Kindly return to Press office. 10 19 3

LOST—Pay envelope, Saturday evening; reward. Woodhull & Martin Co. 10 20 3

LOST—On Sunday, between North Plainfield and South Plainfield, an automobile shoe. Return to 174 Grove street, North Plainfield; 'phone 969-M. 10 20 3

LOST—Sunday, on Woodland avenue south of Belvidere, fox terrier (female), white and black marking; suitable reward. W. W. Pierson, 83 Commerce, Rahway, N. J. 10 19 3

HORSES AND CARRIAGES.

UNITED Express Co., disposing of all their horses and mares. Bargains for everyone, as all must be sold at once; suitable for general business purposes and heavy trucking; weight 1,000 to 1,500 pounds. Call and see Manager C. M. Welch, at office corner Orange and Nesbit Sts., Newark, N. J.; tel. 4193 Branch Brook. 10 2 12fmw

ROOMS AND BOARD.

APARTMENTS with private bath, also single rooms. Apply L. Hellstrom, 312 East Seventh street. 10 7 1mo

TO LET—With board, one large sunny room, also two connecting rooms on first floor. 514 Madison avenue. 10 21 12

PRIVATE family offers rooms to rent with or without board, gentlemen preferred; excellent neighborhood; French spoken if desired. Address 95 Grove street. 9 28 1mo

HELP WANTED—MALE.

WANTED—Butler (white), must know his duties and have good references. Call 1,000 Central avenue. 10 20 2

FOR RENT.

HOUSES, $12 to $50; flats, $10 to $30; stores, $7 upwards. D. McInnes, 824 West Third street. Tel 1198-W. 6 30 tf

TO LET—Apartment, best location, all improvements; rent reasonable. 937 West Front street. 10 2 1mo

6-ROOM house to rent, city water and gas. 434 West Fifth street. 10 19 tf

TO LET—Attractive, up-to-date 8-room house, every improvement; select neighborhood. Key at 80 Mercer avenue. 10 6 1mo

RENT—Most attractive flat apartment, 6 rooms and bath, first-class condition, opposite depot; $18 per month. Galbraith, 193 North avenue. 10 20 3

TO LET—132 Grove street, house 7 rooms, improvements; rent reasonable. Call 132 DeHart place, Elizabeth, N. J. 10 21 3

FOR RENT— rooms, very cheap. J. Manley, 321 Park avenue. 8 20 tf

TEN-ROOM house, 418 East Second street; all improvements. William Newcorn. 9 11 tf

TO LET—Two six-room and bath, semi-detached houses, all improvements, hardwood floors, 1213 Henry place, Netherwood; low rent to May 1, 1915. Inquire 719 East Front street. 10 20 6

FOR RENT—On Madison avenue near West Seventh street, large 12-room house with all modern improvements, in first-class condition, for $35 per month; this is about one-half what the property should bring; don't fail to take advantage of this opportunity. Charles H. Lyman & Son, 220 Park avenue. 10 17 tf

TO LET—5 rooms, central, gas and city water; price per month, $13. Apply Lemuel A. Tunison, real estate and insurance agent, 325 North Front street cor. Westervelt avenue, city. 10 17 6

TO LET—Brick house, ten rooms, bath, all modern conveniences; central location, $35 per month. Your own broker or F. J. Hubbard, 109 West Fifth street. 9 23 tf eod

TO LET—6-room house and bath, with all improvements; just recently renovated, in good location and neighborhood. Apply 23 Vine street. 10 17 tf

FOR RENT—8-room house, all latest improvements, hot water heat, garage on premises, $35. Inquire 649 East Seventh street. 10 16 tf

TO LET—Eight-room house on South avenue, all improvements, garage; low rent to desirable party. Inquire VanHerwerden, 1312 South avenue. 10 16 tf

MOVING PICTURE OR STEREOPTICON SHEET FOR RENT; big enough for the largest hall. Apply Daily Press office. tf

TO LET—5 room apartment, central location; all improvements. Inquire 306 East Front street. 4 25 tf

TO LET—Office, in the Kresge building, 130-138 West Front street; every improvement, rent reasonable. Chas. H. Lyman & Son, 220 Park avenue. 5 9 tf

FOR RENT—Large corner store and office in the Depew building, corner of Park and North avenues Chas. H. Lyman & Son, 220 Park avenue. 5 9 tf

4 AND 5 room apartment to let on Webster place, near Seventh street with improvements. Call 770 Woodland avenue. Tel 1687-W. 10 28 tf

EMPLOYMENT AGENCIES.

MURRAY'S Employment Registry office, 326 West Front street, near Grove street, for reliable help only, we always have good situations for such and only charge a very moderate fee. 'Phone 666. 3 6 tf

MRS. KELLER'S Employment Agency, 22 Somerset place; all nationalities; 'Phone 1724. 2 2 tf

THE FAMOUS
"WHITE LABEL" CANNED GOODS
Noted for their fine flavor, wholesomeness and absolute purity.
You cannot procure better goods at any price.

Whole Asparagus	Asparagus Tips
Fancy Peas	Stringless Beans
Sweet Corn	Tiny Lima Beans
Tomatoes	Succotash

Special Prices by the Dozen or Case.

NEUMAN BROS.
GROCERS
Watchung Ave. and Fifth St. Telephone 760
Efficient and Rapid Delivery Service to All Parts of the City

Mono Storage
WAREHOUSE
North Avenue
OPP. FREIGHT HOUSE
125 East Front Street

HAND'S EXPRESS CO.
OLD RELIABLE
STORAGE
All Rooms Separate, Light and Dry
Furniture Packed and Shipped
Office 69 Somerset St 'Phone 541

MURRAY'S STORAGE WAREROOMS
THE OLDEST IN THE CITY.
AT 326 TO 332 WEST FRONT ST.
Near Grove St.; all the rooms are separate, airy and dry; large and small, at very moderate prices. Many years' experience in buying, selling, handling, packing and appraising goods.
Auction Rooms at 326 West Front Street.
R. Murray, Auctioneer, 326 West Front St. Phone 666

AUCTIONEERS.

The Leading
Auctioneers
W. A. SCHORB & CO.
Also Dealers in Second Hand Furniture—Bought and Sold.
120 Madison Av., Jackson Blg
Telephone 1707-W.

ADVERTISEMENTS
—FOR—
NEW YORK HERALD
WORLD, TIMES, SUN, JOURNAL,
TELEGRAM, AMERICAN,
BROOKLYN EAGLE, GLOBE
—AND—
NEWARK EVENING NEWS
RECEIVED AT
PLAINFIELD DAILY PRESS
AT REGULAR OFFICE RATES.

ORGANIZED 1864
THE
FIRST NATIONAL BANK OF PLAINFIELD.
A COMMERCIAL BANK WITH SAVINGS and SAFE DEPOSIT DEPARTMENTS.
FOUR PER CENT. INTEREST PAID ON SAVINGS ACCOUNTS.

Interest on Idle Money

"The Bank that pays 4%"

A CERTIFICATE OF DEPOSIT
as
A TEMPORARY INVESTMENT

A Certificate of Deposit is a written acknowledgement from a bank that it has received from the person named thereon a sum of money which will be held as a deposit and will draw interest at a liberal rate up to 4%, the rate varying according to the length of time for which the Certificate is to run.

Those who have inactive funds which are awaiting permanent investment may deposit them on one of our interest-bearing Certificates, payable on demand or in a given number of months.

THE PLAINFIELD TRUST COMPANY

CHILDREN'S EYES

don't neglect them. Now is the time before the hard winter's work at the books. Headache and Neuralgia quickly relieved. No charge for consultation.

STILES & CO

Philadelphia Eye Specialists
AT 107 EAST FRONT ST.
EVERY THURSDAY.
Free Consultation.
Hours 10 to 4:30.

IN CHANCERY OF NEW JERSEY.

To Israel Belowin and Mrs. Israel Below in:

By virtue of an order of the Court of Chancery of New Jersey made on the day of the date hereof, in a cause wherein The Board of Trustees of the Seventh Day Baptist Memorial Fund is complainant and you and Isadore Friedlander and The Plainfield Ice and Supply Company are defendants, you are required to appear, plead, answer or demur to the bill of complainant on or before the fourth day of November, Nineteen Hundred and Fourteen, or the said bill will be taken as confessed against you.

The said bill is filed to foreclose a mortgage given by Isadore Friedlander, and Lillie, his wife, to the said The Board of Trustees of the Seventh-Day Baptist Memorial Fund, dated May 1, 1913, on land in the City of Plainfield, New Jersey, and you, the said Israel Belowin, are made defendant because you are the owner of said mortgaged premises, and you, the said Mrs. Israel Belowin, are made a defendant because you are the wife of said Israel Belowin and entitled to an inchoate right of dower in said lands or some part thereof.

Dated September 3, 1914.

WM. M. STILLMAN, Sol'r for Compl'nt
212 West Front Street,
Plainfield, New Jersey.
9 9 5-w

SERVICE

An Eagle Eye

will weaken in old age, and have to be reinforced by properly adjusted glasses, as well as the meek and gentle eye. Don't neglect your eyesight when it needs assistance, any more than you would your health. We will test your eyes free and give you new sight by adjusting a fine pair of glasses to them.

LEO SLONIM
Optometrist
226 W. FRONT ST. PLAINFIELD, N. J.

Fall Styles

Soft and Stiff Hats

Styles to Suit Everybody

$2.00 and $3.00

J. R. Blair
119 PARK AVE.

"BUSINESS CAKE"

HERE'S OUR RECIPE:-

Select nothing but the most dependable **Shoe Qualities** that the market affords. Flavor to taste with SNAP and STYLE. Sell at the closest margin of profit consistent with good business. Serve each patron with **Skill, Courtesy** and then **Back up** each pair for **Absolute Satisfaction.**

That's the kind of **"cake"** the consumer has been getting at the Van Arsdale store these many years. Is it any wonder that our "Boarders" keep a coming back for **"Second Helpings,"** and that we have grown in this community accordingly?

Van Arsdale's
127 E. FRONT ST.

ORGANIZED 1868

PLAINFIELD SAVINGS BANK
PLAINFIELD, N. J.

INDUSTRY, VIGOR, THRIFT

"All successful men have been remarkable not only for general scope and vigor, but for their economic and saving qualities."
WILLIAM MATTHEWS.

How true the above is.

Industry, vigor and thrift go hand in hand. Success comes to people who save.

A suggestion—open an account with this bank, with whatever amount you can spare.

4% INTEREST PAID
ONLY SAVINGS BANK IN PLAINFIELD

Insurance Confidence

Is handed out with every policy from this office. And our rates are the same as you would pay elsewhere.

FREDERICK A. MARTIN CO.
(Successor to Elston M. French Insurance Agency)
171 NORTH AVENUE Telephone 2304
Insurance Mortgages Real Estate
The Oldest Insurance Agency in This City.

L. Moraller & Son
WATCHMAKERS and JEWELERS
WATCHES, CLOCKS and JEWELRY
Fine Watch and Clock Repairing a Specialty.
219 Park Ave. Plainfield, N. J.

VAIL
JEWELER and OPTICIAN.
236 Park Avenue
OPPOSITE NORTH AVENUE.

A New Coffee Percolator

of the well-known **Rochester** make

Simplicity

Made of but two parts, solid copper, nickle plated. No valves to get out of order or small parts to lose. Easy to clean, easy to operate.

Economy

Extracts all the delicious Aroma from the Coffee bean. Requiring less Coffee than any other process. (Pulverized Coffee not required) At a price within the reach of everybody.

FOR SALE BY

Gayle Hardware Co.
GENERAL HARDWARE AND HOUSEFURNISHINGS
Phone 398 Front Street and Park Avenue

TRY A PRESS WANT AD.

A. H. ENANDER
SANITARY PLUMBING, GAS FITTING. STEAM AND HOT WATER HEATING.
Contractor for Sewer Connection.
125 WATCHUNG AVE.

A. Colucci
SEWER & GENERAL CONTRACTOR
Estimates Cheerfully Given.
All work warranted. Best reference
6 17 tf

CLOTHING ON CREDIT AT CASH PRICES

$1 WEEKLY TO ALL

WHOLE FAMILIES have the very good habit of outfitting themselves at Laurie's.

In many cases one member of the family tried us out first—sometimes in a half-doubting way.

But once a trial is made we always secure a permanent customer—who recommends us, not only to the rest of his family, but often to his friends as well.

A heavy percentage of our trade is sent to us by pleased customers.

CLOTHING, SHOES, HATS
J. A. LAURIE & CO
304 West Front Street,
PLAINFIELD, N. J.

SPECIAL PRICES IN FURS

HITCH YOUR DOLLARS TO THE BIGGEST LOAD THEY HAVE EVER DRAWN.

Astounding and most remarkable reduction of furs that are all quality, but so low in price that you will wonder at our stupendous bargains.

Experts at your service for remodeling.

The Store With a Reputation.

Charles Kurtzman
Furs of Quality
178 E Front St

178 EAST FRONT ST., Dr. Pittis Office Building, PLAINFIELD.

Scheuer & Co.

Sugar — Refined Granulated Sugar, 25-lb cotton sack — **$1.68**

Potatoes — Fancy Jersey Potatoes Fine mealy cookers, 16-quart basket — **45c**

New Sauerkraut, a lb	5c
Pure Cocoa in bulk, a lb	18c
Keiffer Pears, 16-quart basket	45c
King or Spie Apples, 8-quart pony basket	30c

Flour — Scheuer's XXXX Patent Minnesota Flour, 24½-lb bag a bag — **80c**

Asparagus — Empress Brand California Asparagus can — **17c** per dozen $2.00

Commencing October 19 and Continuing All Week We Will Celebrate COFFEE Week and in Order That Our Patrons can Become Better Acquainted With Our Goods We Offer the Following Specials

Hotel Astor Coffee lb 35c 3 pounds $1.00	Arbuckle Bros. Yuban Guest Coffee, lb 35c 3 pounds $1.00	Leggitt's Premier Breakfast Coffee lb 35c 3 pounds $1.00	Barrington Hall Baker-ized Coffee lb 38c 3 pounds $1.10	Fancy Golden Rio Coffee lb 20c 5 pounds 90c	Coffee Haag Pure Coffee, 95% of the Caffeine Removed package 23c
Scheuer's Premium Coffee lb 27c 5 pounds $1.15	Fancy Golden Santos lb 25c 5 pounds $1.00	Finest Washed Maracaibo Coffee 27c 5 pounds $1.15	Pure Java Coffee lb 29c 5 pounds $1.25	Choice Mocha and Java Coffee lb 32c 5 pounds $1.40	Finest Mocha and Java Coffee, None Better, lb 35c 5 pounds $1.55
Borden's Eagle Brand Condensed Milk 2 cans 25c	Evaporated Milk Peerless or Gold Cross Brand, 3 tall cans 25c	Nabob Brand Condensed Milk 3 cans 28c	Finest Red Alaska Salmon 1-lb tall cans 15c	Leggitt's Premier Tuna Fish Packed in Olive Oil, 25c size 21c	Finest Packed Boneless Sardines 25c size 22c
Hartley or Robertson's Imported Orange Marmalade, 15-oz. jar 15c	Pure Peanut Butter in Large Mason jar, a jar 22c	Pure Breakfast Cocoa full quart Mason jar 22c	Fine Cape Cod Cranberries very special, quart 8c	New Premier Persian Dates large package 10c	Fancy New Figs in glass jars, 25c size 19c
Hawiian Sliced Pineapple, No. 2 can, 2 cans 25c	New Prepared Buckwheat large package 12c	A Big Snap Snap Laundry Soap 12 cakes 25c	Toilet Paper Eight Large Rolls 25c	Grandma's Borax Soap Powder large package 12c	Japo Cleanser Chases Dirt 3 5c boxes 10c
English Walnuts Just Received a lb 22c	Curtice Bros. Assorted Jams large bottles 15c	Fancy Canned Raspberries No. 2 can 15c	New Preserved Strawberries in Heavy Syrup, No. 2 can 18c	Fancy Imported Peas 2 cans 25c	Finest Shad Roe Large Oval Can a can 20c
New Farina or Pinhead Oatmeal a lb 6c	New Large Dill Pickles a dozen 18c	Armour's Sliced Bacon large jars 25c	Sunshine Biscuit Co. Takhoma Biscuits a package 4c	Van Camp's Spaghetti 10c can .....8c 15c can 12c	Fine Ceylon Tea Rajah Brand a lb 35c

---

Roth & Co.

Lunch 8:45, Netherwood 10:30,
FREE DELIVERY
2 and 5 p. m.

Ham & Bacon Day

Sugar Cured Regular Smoked Ham, half or whole; Regular Fresh ersey Hams, weighing about 9 lbs; Boneless Sugar Cured Bacon, 1½ to 2½ lbs; lb—

17½c

Little Neck Clams, in shell, dozen 9c

Fresh Calf Liver Sirloin Steak, Porterhouse Steak, Rib Lamb, Canada Lamb Loin Chops, lb—

18c

Finnan Haddie, lb 14c

Fresh Eggs, dozen 41c

HODGE'S PHARMACY
Y. M. C. A. BUILDING.
BELLE MEAD SWEETS.
Telephone 62.

COAL

Egg, Stove, Nut

$6.75 Per Ton **Pea $5.25**

30c discount for Spot Cash

A charge of 25c extra for carrying coal

Try Davidge Fertilizer for Farm and Garden

CONSUMERS COAL CO.
Tel. 66 225 Madison Ave.
w-s-tf

Hoagland's Express
FURNITURE AND PIANO MOVING
Office, 116 West Second St.
Telephone 883-W.

—Advertise in The Daily Press.

FLOORS
HARDWOOD AND PARQUET.
Old Floors Refinished.
S. E. WARD & CO.
108 Depot Park, Manning Building
Plainfield, N. J. 'Phone 322-R.

—Advertise in the Daily Press.

LOCAL NEWS OF INTEREST will always be found in the classified columns on the page before the last.

PLAINFIELD DAILY PRESS

THE WEATHER.
Fair tonight and Friday, moderate north to northeast winds. Max., 77; min., 50.

Established May 10, 1887. TEN PAGES. PLAINFIELD, NEW JERSEY, THURSDAY, OCTOBER 22, 1914. TEN PAGES. Two Cents a Copy, $5 a Year.

VON MINDEN TO BE STATE COUNCILOR

Will Be Promoted at Annual Session of Jr. O. U. A. M. Next Week.

EXPECT 350 DELEGATES

Convention to Be Held on the Million Dollar Pier, Atlantic City—Funeral Benefit Association Also to Meet at the Same Place.

Much interest is being manifested by members of the Junior Order United American Mechanics in New Jersey regarding the outcome of the annual convention of the order and the yearly session of the Funeral Benefit Association of New Jersey, which is affiliated with the Jr. O. U. A. M., to take place in Atlantic City this month. The latter body will meet in Odd Fellows' Hall, Tuesday, October 27.

The convention of the State Council will take place October 28 and 29, on the Million Dollar Pier, and there will be about three hundred and fifty delegates, representing a membership of 65,000 in the State. The principal business will be the election of State officers, particularly that of State vice councilor, for which there are at least a dozen candidates, in all parts of New Jersey.

Everett S. Barrit, of Paterson, is one of the most popular candidates in northern New Jerey for that office. Among others who have considerable following are Brigadier General E. T. Humphrey, of Nutley; and Theodore Buttenbaum, of Hudson county.

For State Council secretary opposition to William Henry Miers, of Trenton, the present holder of the office, has developed, but the friends of the secretary are confident that the opposition will dwindle away by the time the voting begins. Mr. Miers has been the State Council secretary since 1880, and has held membership in the order for thirty-eight years, being a charter member of Malaska Council, in Phillipsburg, and later transferring his membership to Trenton Council. In 1872 he was elected State treasurer of the order, and two years afterward became State councilor, being the sixth State councilor, and now the senior past State councilor.

Judge Rene P. F. Von Minden, of Friendship Council No. 81, of New Market, the present State vice councilor will by promotion from his present office become the new State councilor.

Indications are that Rev. J. Morgan Read, of New Brunswick, the present State Council treasurer, who has served in that capacity since 1905, will be re-elected. Since the organization of the Funeral Benefit Association in 1892, Mr. Read has been its only president.

For the office of State warden, Past Councilor William J. Smith, of Newark, will have a fight on his hands, as there are candidate galore for this stepping stone to higher honors.

The headquarters of the State Council officers will be at the Sea Side House, Pennsylvania avenue.

ELKS PLAN AN EXCLUSIVE RECEPTION IN CLUBHOUSE

Plans have been completed for the reception to be given by members of the local lodge of Elks in their clubhouse on Watchung avenue next Thursday night, and the committee has arranged an excellent program for the occasion. Similar entertainments were held under the auspices of the Plainfield Elks last year and are for members and their friends exclusively. Admittance is gained by invitation only on that occasion and the entire clubhouse is placed at the disposal of the visitors, accompanied by members.

The event will be an informal one, dancing with special terpsichorean music being a feature. Refreshments will be served during the affair and various side amusements have been planned. The Rutherford Elks are scheduled to bowl the local pinners on the Watchung avenue alleys on this night and unless other arrangements are made prior to the holding of the reception the State League series will probably be one of the conspicuous events of the evening.

PHOTO-PLAY PROGRAM.

The program for the regular weekly motion picture entertainments at the Y. M. C. A. on Saturday will include "The Enemy's Baby," "Odd Inventions," "The Comedian's Downfall" and "Alkali Ike and the Wildman." The last two named are especially pleasing comedies.

—There are still many delicious fresh fruits and vegetables to be found in the market, as the late summer has kept them from freezing. Neuman Brothers are offering a splendid assortment at their Watchung avenue market.—Adv. ***

SERVANTS HEARD IN HARDY TRIAL

Complainant Produces Former Employes to Testify to Husband's Character.

CRUELTY IS ALLEGED

Colonel Hardy's Counsellors Show That Witnesses Were All Inspired to Deface His Reputation by Personal Animosity.

Testimony of several witnesses for the complainant was given before Vice-Chancellor Howell, in Newark, yesterday, at the continuation of the suit to determine the ownership of securities originally owned by the late Mrs. Hannah C. Hardy, of this city. At the conclusion of the second day of the final hearing, yesterday, the vice-chancellor announced that the case would be laid over until Monday morning when a final disposition will probably be made. Servants and intimate friends of the complainant were placed on the stand and forthe most part their testimony tended to attack the character of Colonel Hardy by citing certain instances that occurred at the farm near Oak Tree while the colonel was living with his wife.

Cross examination brought out the fact that the testimony was offered by individuals who for the most part were antagonistic to Colonel Hardy, and who are said to have attempted to influence his wife to leave him. The servants testified that they had heard Mr. Hardy speak harshly to his wife on several different occasions and one said that he had cautioned the cook not to take any orders from her.

Mrs. Hardy married Col. Hardy when she was seventy-five years old, and she was eighty-four years of age when she died last December. After willing all her property to a son by a former marriage, Henry V. A. Parsell. Hardy was twenty-five years his wife's junior. Following their marriage Mrs. Hardy assigned five mortgages, totaling $53,000, to her husband and had bonds and stocks held in the Pullman Company, the Adams Express Company and the Home Insurance Company, placed in joint name in The Plainfield Trust Company. Later the Hardys became estranged and Mrs. Hardy took up her residence with her son, dying at his home last year.

By her will the securities, said to amount to $350,000, which were held jointly by herself and her husband, were bequeathed to her son.

Sarah Cayon, who was employed as a cook in the Hardy home, declared that Hardy told her not to take orders from his wife, but from him or Mrs. Martha Griggs, the housekeeper. The witness claimed that she was empowered to eject her mistress from the kitchen, if necessary. Similar testimony was offered by Mary Reid, colored, an erstwhile cook in the Hardy home. She added that on a number of different occasions Hardy killed cats and kittens that were pets of his wife's.

Mrs. Sarah Krug, a friend of the testator, testified that she had heard him plead with his wife to sign over her property to him. She also stated that Hardy had asked her to use her influence to bring this end about.

Colonel Hardy is represented at the hearing by William A. Coddington and Charles A. Reed, of this city, and Alton B. Parker, of New York. In cross examination they were able to show cause for animosity on the part of the witnesses toward Colonel Hardy and it was the contention of the defense that the attempts to deface their client's character were inspired by their antagonistic spirit.

REPUBLICANS PLAN BIG DAY FOR THE WESTFIELD VOTERS

John H. Capstick, Republican congressional candidate for election in the Fifth District, will establish his headquarters for Saturday afternoon at the postoffice building in Westfield, where he will meet informally the commuters of that town. The affair will be in the nature of a get-together meeting.

Two G. O. P. meetings will be held in Westfield, Saturday night, and one in Garwood. All of the county candidates will speak at each of these gatherings, the list being divided so as to have one group alternating with another at the three places.

DONATES PRIZE MONEY.

The local poultry show is to be held during the week of Dec. 28, which takes in New Year's Day. Former Mayor Charles J. Fisk has donated $200 to be spent for prizes. Prof. Hicks, of Brown's Mills, president of the American Poultry Association for two terms, delivered an address on "Raising Birds for Exhibits," at last night's meeting of the Poultry Association.

—Daily Press want advs. pay.

CALKINS SPEAKS ON LOCAL TAXES

Mayoralty Candidate Talks on Issue at Colored G. O. P. Rally.

EXPLAINS THE OFFICE

Other Candidates Present at Enthusiastic Rally—City Chairman John J. Carroll Reviewed Local Situation.

Before a large gathering of colored Republican voters at their clubrooms on Plainfield avenue, last night, Leighton Calkins, candidate for Mayor; Councilman Francis J. Blatz, candidate for re-election, and John J. Carroll, chairman of the city committee, made interesting addresses. Mr. Carroll reviewed the local situation, urging the voters to support a ticket that he said was sure to give Plainfield good government. Mr. Blatz, in addition to making an appeal for votes in behalf of his candidacy, strongly urged the election of Mr. Calkins, declaring him to be the best man to help the Common Council in its work. Mr. Calkins in addressing the voters, said:

It is a mistake to think that the taxpayers object to paying taxes. They don't object because they want the things which taxes pay for, that is, they want schools and streets and sewers, and fire and police protection. Only two things concern the taxpayer. *First, that he shall not be called* upon to pay more than his fair share, and second that the total expenditures of the city shall be kept down *to a reasonable amount.* Of course everybody really wants the best of everything, *in public and in his personal* affairs. But in public as well as in private affairs it is not just a question of what we would like to have, but also a serious question of what we can afford.

Now, the taxpayers are chipping in nearly $600,000 to run the city. You are interested in having rigid economy practised in the spending of so large a sum. Anybody can get good results whether he is running a city or a club or a football team, if he lays the money on thick. The trick is to get as good results as the other fellow without spending as much money!

I am a candidate for the office of Mayor and I want to say just one or two things about our city and about your duty as voters. A Mayor or a councilman hasn't got anything to do with State or National issues. He can't raise or lower the tariff or regulate the trusts or the railroads, even though he would like to take a whack at some of those problems. Running the city is simply managing the people's business for them. It costs you good money, and you want good results at low cost. When you elect a Mayor and councilmen you are simply picking out your managers, to handle your business. *Don't support us just* because we are on the Republican *ticket. You wouldn't put a man be*hind the counter in your store just because he is a Republican. I maintain that in our local affairs the only useful purpose of the party organizations is to rival each other in getting men of experience and ability and non-partisan sincerity of purpose to stand for office.

A Mayor is not just an honorary official with a few appointments to make. He should be familiar with our laws affecting schools, joint sewers, health, fire and police regulations, etc. He must understand our financial problems and be able to work with the city treasurer, and with our legal adviser in suggesting constructive legislation by ordinance. He can't sit back and call on our city experts and heads of departments to frame up the papers for him to sign. He has got to be able to do the work himself. I have served on our important Council committees, and particularly as chairman of the finance committee. I have had an opportunity to get down to the bottom, or near the bottom, of many of our important problems of finance. If elected it will be my aim not just to act as an honorary chief executive, but to take my coat off and get down to brass tacks in real constructive work with the chairmen of the Council committees, in an effort to work out greater economies in our public business. I think there should be a closer co-operation between Council and the Board of Education. There is a wide-spread feeling that our schools cost too much. If they don't, let us know it. If they do, let us know why. The public, either themselves, or represented by their Council, must be in closer touch with the details of school expenditures. I stand for a get-together spirit, but can't make a success of your public affairs any more than your private business, unless everybody pulls together. I ask your support if you believe that with my experience and knowledge of our public affairs, I am the best man for the job. It's your job, and it's up to you to choose your manager. The same applies to Mr. Blatz, Republican

(Continued on page 4.)

TUBERCULOSIS EXHIBIT with MOTION PICTURES and LOCAL HEALTH EXHIBIT at the HIGH SCHOOL.

Public invited to attend this free educational project to continue until October 23.

Speakers tonight will be Rev. Frederick D. Tildon, pastor of Bethel chapel; Dr. J. C. Anderson, and Dr. Millard Knowlton, of the State Board of Health.

"For your better health in home and municipality."

MRS. CARMAN WILL GO ON STAND FOR DEFENSE

So Her Attorney, Mr. Levy, Intimated in Court This Morning.

Mineola, L. I., Oct. 2—While waiting for Judge Kelby to enter the court this morning, Mrs. Carman, on trial for the murder of Mrs. Bailey, began discussing her case with her attorney. She continued the animated discussion while the names of the jurymen were called. The accused woman appeared to be pleading to be allowed to take the stand in her own defense.

Mr. Graham during the early part of the morning session seemed to be trying to establish through his cross examination of Farrell, the strike breaker, that the witness was not looking for work when he went from New York to Freeport on June 30. The attorney did not succeed in getting Farrell to make any contradiction or to do further damage to the testimony he gave yesterday. The cross examination of Farrell, together with the re-direct examination by the district attorney, consumed the remainder of the morning session.

Mr. Graham persisted in his efforts to bring out that Farrell's presence near the Carman home was for some other purpose than the quest for food.

After Farrell left the stand Attorney Levy for the defense, in his opening speech, announced indirectly that Mrs. Carman would take the stand later in the trial. He declared that the defense would show that she was upstairs when the shot was fired and that her actions were most commonplace on the night of the crime. She did not leave the house on the night of June 30. Mr. Levy said that the defense would also show that she did not know Mrs. Bailey and saw the slain woman for the first time in the morgue.

PONDS TO RESUME REGULAR SCHEDULE

Beginning Monday the Plant Will Be Run 55 Hours a Week.

Beginning on Monday and continuing until further notice, the Pond Machine Tool Works will operate the large plant on full time, fifty-five hours a week. For the present the force of men employed there will not be increased. It will probably be two or three weeks before any additional help is taken. The fact that the works would resume full time was welcome news to many machinists who have been employed 36 and 40 hours a week, and to others who have been out of work for some time.

When the force is increased the company's old men will be taken back first. The company has been receiving a few orders and there is now a sufficient amount on hand to keep the present force busy on the regular schedule. Other orders are expected in the near future, and while the company's officials have made no statement it is said that the outlook is more promising.

It was reported in the New York newspapers today that the Bethlehem Steel Company has obtained a contract from France to furnish the French army with 900 six-inch field guns, to be delivered in eighteen months. These guns will cost between $27,000 and $30,000 each, and the total contract would amount to about $25,000,000. It was recently stated that the Bethlehem concern was expecting a big foreign order and that the Pond Machine Tool Works likewise was expecting to get a share of this work. If the French order has been received it is believed that part of it will come to Plainfield.

—Democratic headquarters have been opened at corner Park Ave. and North Ave. *(ground floor); telephone* 1076; open every evening. Mass meeting and speeches tomorrow evening; everybody invited.—Paid for by Democratic City Committee.—Adv. ***

—It pays to use the advertising columns of The Press.

CANDIDATES MAKE PLEA FOR VOTES

Governor Fielder, Congressional and County Nominees Speak in Borough.

DISCUSS LIVE ISSUES

Progress in Legislative Matters in State and Nation Are Emphasized by the Speakers as Reasons for Electing Democratic Ticket.

Governor James F. Fielder, Congressman Allen B. Walsh, Azariah M. Beekman, candidate for State Senator, and Francis E. Bodin, candidate for assembly, visited the borough this morning, and addressed a gathering of fully 250 people in front of the engine house on Somerset street, under the auspices of the Somerset County Democratic Committee. William A. Coddington presided and announced the speakers. The candidates were announced to speak at 8:30 o'clock, but it was after 9 o'clock when they arrived.

Governor Fielder was announced as the first speaker. He spent eight years in the Legislature, reviewed the record of the Democratic administration, both in the State and nation, and the progress made in legislative lines accomplished since Woodrow Wilson was first elected Governor in 1910. The Governor made a strong plea that both the President's and his own hands be upheld in the legislative halls at the coming election. "The Democratic party," he said, represented the people in critical times, and for that reason, it should receive the support of the voters. The heads of the administration cannot expect support for their measures from candidates of other parties who are bound by other sets of pledges."

Allen B. Walsh, of Mercer county, candidate for re-election to Congress in the Fourth district, referred especially to his record at Washington during the past two years. Mr. Walsh dwelt especially on the revision downward of the tariff, and the failure of any panic to follow this course, as the opposition party had promised would be the case under such circumstances. The currency reforms, the trade commission, as well as the Clayton Anti-Trust Act as passed by the Democratic Congress, were all lauded as parts of the progressive legislation which was part of the Democratic program. Mr. Walsh also referred briefly to the Mexican situation where President Wilson had been successful in restoring peace to the war-ridden nation.

Azariah Beekman, of Somerville, for two years in the Assembly, and candidate for State Senator in Somerset county, together with Francis E. Bodin, of North Plainfield township, candidate for the Assembly, both delivered short addresses on the issues of the campaign within the county and were well received.

At the conclusion of the gathering, about twenty-five automobiles conveyed the party, together with a large number of workers from all parts of the county, to Watchung, Stirling and Bernardsville, where similar open meetings are to be held during the course of the day. The tour of Somerset will be concluded this evening at the armory at Somerville. Walter Linbarger and Andrew Kenney, both of the borough, acted as a reception committee to Governor Fielder when he reached this city shortly before 9 o'clock this morning. A number of North Plainfielders accompanied the party through the mountain towns.

STEPHEN KENNEDY WEDS MISS HAZEL VAN SICKLE

Miss Hazel Belle VanSickle, daughter of Mr. and Mrs. J. W. VanSickle, of East Third street, and Stephen T. Kennedy, son of Mrs. Ella Kennedy, of Dunellen, were married this afternoon by Rev. Dr. Cornelius Schenck, pastor-emeritus of Trinity Reformed church. The ceremony was performed at the home of the officiating clergyman on West Front street.

The bride wore a traveling gown with hat to match. The witnesses were Mr. VanSickle, father of the bride, and Mrs. Cornelius Schenck. The couple left immediately after the ceremony for Philadelphia and Washington. Upon their return they will reside in Dunellen. Mr. Kennedy is employed at Garwood as a patternmaker.

—Everybody uses canned vegetables as soon as the fresh supply is exhausted. Neuman Brothers have been specializing in White Label canned goods for many years, and they are again announcing them to their patrons in the advertisement to be found on page 9.—Adv. ***

—Your "for sale" ad will be found and considered—probably investigated—by some of your "logical buyers."

ALLIES MAINTAIN POSITIONS AGAINST VIGOROUS GERMAN ASSAULTS; SOME ADVANCES

FRENCH WAR OFFICE REPORTS THAT SITUATION ALONG ENTIRE BATTLE LINE IS GENERALLY SATISFACTORY.

JAPANESE SEEK GERMAN FLEET NEAR HAWAII

English to Drive Enemy's Ships Out of Suez Canal That Are Seeking Refuge There—Allies Hope to Retake Brussels Within a Month—Austrians Say They Have Driven Russians Out of Their Country, While Russian Victories Are Reported at Warsaw.

Paris, Oct. 22.—The Paris official statement at 3 o'clock this afternoon says: "On our left wing large German forces have continued their violent attacks, notably around Dixmude, Warneton, Armentiere, Radinghem and La Bassee. The positions occupied by the Allies have been maintained. On the rest of the front the enemy has made only partial attacks which have all been repulsed, notably at Fricourt, to the east of Albert, on the plateau to the east of Cronne, in the region of Souain, in the Argonne, at Four deParis, in the region of Melancourt, in the Woevre region toward Champlon, at the southeast of St. Mihiel, in the Bois d' Ailly.

We have advanced slightly in the Argonne and in the southern portion of the Woevre region and Bois de Montmare. In the Russian theatre of war the forward movement of the Russians continues. The Russians have accomplished an important success in the region of Warsaw. They have repulsed the enemy more than thirteen kilometres. The progress of the Russians is equally appreciable at Ivangrov and south of Przemysl.

Tokio, Oct. 22.—A Japanese squadron, it is officially announced, is seeking the German fleet in the neighborhood of Hawaii.

The Japanese are preparing to make a grand assualt on the fortress of Tsing Tau on October 30, in honor of the Emperor's birthday.

London, Oct. 22, (Central News Cable)—The following official statement was given out by the press bureau today: "The Egyptian government is taking steps to remove from the Suez Canal all of the enemy's ships which have been long enough in the canal ports to show that they have no intention of departing in the ordinary way, and which apparently are putting the canal to a use inconsistent with its objects.

"The British government denies the conventional rights of free access to the canal and denies the right these enemy's ships imply that they can use the canal for an indefinite time for the purpose of escaping capture.

A Central News despatch says concerning the successes of the Allies, it may be said that the prospects of retaking Brussels within a month is in the bounds of possibility.

An official statement given out at noon Wednesday at the Austrian general headquarters regarding the fighting in Galicia is contained in a despatch to the Reuters Telegram Co. from Vienna by way of Amsterdam. It says: "We have gained ground in several spots in a heavy stubborn attack on the fortified positions of the enemy from Plotzyn to the high road east of Medyka, while the Russian counter attack could nowhere penetrate. Yesterday we captured in the Carpathians the Oblonki Pass, the last point held there by the Russians. There is now no enemy left on Hungarian soil."

Copenhagen, Oct. 22, (Central News Cable)—The Germans have occupied the northern canal system reaching from Arleux, fifty-nine kilometres in the direction of the River Oise, says a despatch from Berlin. The canal is new and not yet used. It is entirely dry and the German troops have converted the canal bed into fortified positions, occupied by strong forces. The canal has been the object of the latest fights and is considered a highly important position in this part of the northern battlefield. In Berlin the battle in the region of Lille is considered absolutely decisive to the development of a definite result, which will affect the entire campaign on the western front.

The last remaining Russians invading Galicia, after a new defeat, have fled over the Galician frontier back into Russia, according to a despatch from Berlin, emanating from official sources there. The despatch also declares that Hungary is now cleared of Russians. A German military administration is now in operation in Russian Poland, having been established at Sosnovic, instead of the former Russian administration.

London, Oct. 22.—The Central News correspondent at Copenhagen says that an engagement between German torpedo boats and hostile submarines in the Baltic Sea, near Rugen Island, which is off the Prussian coast, is reported from Stockholm.

The German cruiser Emden, at a point 150 miles southwest of Cochin, British India, has sunk the British steamers Chilkana, Troilus, Bennohr and Clan Grant, and the dredger Ponrabbie, bound for Tasmania, according to a report received by the Admiralty from Colombo, Ceylon. The British steamship Eyford has been captured by the Emden.

The Troilus, yesterday, carried 700 tons of tin valued at $500,000. It was consigned from the Straits settlements to London.

The Allied troops found near Castro the body of Prince Max, of Hesse, killed by revolver shots. He was clad only in his tunic and socks. Up to the present the means by which he met his death is unexplained. He was buried in a rough coffin made in a homely way by peasants of the neighborhood. No French priest could be found who would read the burial service over the dead man, who was a nephew of the Kaiser. Tuesday was his twentieth birthday.

The Roterdam correspondent of a news agency quotes travelers from Antwerp as saying that 10,000 German marines, with machine guns, left Antwerp Tuesday night. They went in a southerly direction. Later a number of carts bearing wounded entered the city. The garrison of Antwerp has been greatly reduced and only a few policemen are on duty.

(Continued on page 7.)

SEMI-ANNUAL SALE OF NOTIONS

Planned and Prepared for in a Big Way---

GREAT VALUES IN WHICH ALL CAN SHARE

A HUNDRED AND ONE OFFERINGS IN DRESSMAKERS' SUPPLIES AND OTHER SMALL NEEDFULS OF VARIOUS KINDS. EVERY ITEM IS OF STANDARD QUALITY—WO DO NOT SELL THE OTHER KINDS. STOCK UP AT THESE LOW PRICES.

5c Safety Pins 2c
Card of dozen good pins, all sizes, a card 2c

10c Twill Tape 7c
10 yard rolls of English Twill Tape, all widths 7c

200-Yard-Spool Cotton, 2 for 5c.
International 5c White Spool Cotton, 2 spools for 5c

3c Darning Cotton 1c
Best Black, White and Tan Darning Cotton, at only 1c

10c Bundle Tape 5c
Assorted widths, dozen pieces in a bundle, for 5c

25c Prussian Binding 20c.
Black and White, nine yard rolls.

At 10 Cents
15c Hair Pin Cabinets.
15c Grip Fast Shirt Waist Belt.
15c Skirt Guage, with chalk.
25c Scissors.

15c Pins, 10c a Box
¼-lb box best Dressmakers' Pins, only, a box 10c

5c Pins 3c a Paper
Sampson's 5c Pins, full count, at 3c

5c Tape Measures 3c
Good strong 60-inch Tailors' Tape Measures 3c

10c to 15c Beltings, 7c a yard
All widths, in Black and White Inside Beltings at, a yard 7c

25c Slipper Trees 9c
For this sale only, these Hardwood Slipper Trees at 9c

5c Hooks and Eyes 3c
Good Rustproof Hooks and Eyes, black and white, at, a card 3c

5c and 10c Thimbles 3c
For this sale, lot of good Thimbles, various kinds, at only 3c

Ironing Wax 1c
Chinese Ironing Wax, with wood handle, each 1c

10c Pearl Buttons 5c
Lot of fine Pearl Buttons, various sizes, at only, a card 5c

25c Snap Tape 19c
Best Black and White Snap Tape, at, a yard 19c

15c Dress Shields 9c
Light weight Dress Shields, no odor, all sizes, a pair 9c

10c Lingerie Braid 5c
Six yard pieces of Lingerie Braid, with bodkin, at 5c

5c Iron Holders 3c
Good Asbestos Iron Holders, at only 3c

5c Snap Fasteners 3c
Best Fasteners, black and white, only, a card 3c

10c Darners 5c Each.
Stocking Darners, made of hard wood, all colors, each 5c

25c Tooth Brushes 9c
Lot of fine imported Tooth Brushes, your choice 9c

10c Corset Steels 5c
For this sale, 3, 4 and 6 hook Steels, at, a pair 5c

5c Corset Laces 3c
Five yard Linen or Mercerized Corset Laces, each 3c

10c Pin Cubes 5c
Black and White Pins, assorted size 5c

5c Hair Pins 3c
Package of best Wire Hair Pins, straight or crimped

10c Machine Oil 5c
15c Nail Brushes 8c
50c and 75c Hand Bags 39c
5c Darning Wool, a card 2c
10c Featherstitch Braid 5c
39c Hair Brushes 15c
10c Paper of Pins 7c
15c Silk Seam Binding 9c

A. E. FORCE & CO.

"THE WHITE STORE"

We Give the Famous S&H Green Trading Stamps

DUNELLEN

All the Happenings of the Day In Plainfield's Hustling Suburb.

The annual meeting of the Dunellen Council Boy Scouts of America, was held in the Borough Hall Tuesday evening with President Henry D. Wiliams presiding. The meeting was well attended and numerous matters considered which it is hoped will result in the Boy Scout movement receiving greater support from the people of Dunellen. The present troops and patrols now have a membership of over 50 boys. The question of officers for the ensuing year was taken up and the following members were elected to hold office: President, Earle M. Jones; first vice president, Richard M. Ryan; second vice president, Paul Carpenter; treasurer, Egbert J. Gessner; secretary, Guy H. Rentschler, and scout commissioner, Edward J. Dusel.

VAN SICKLE—KENNEDY.

Miss Hazel Van Sickle, daughter of Mr. and Mrs. J. W. Van Sickle, of Plainfield, and Steven T. Kennedy, son of Mrs. Ella Kennedy, of Washington avenue, were quietly married this afternoon. The ceremony was performed by the Rev. Dr. Cornelius Schenck, formerly pastor of the Trinity Reformed church, Plainfield, the couple going to his residence on West Front street and having the nuptial knot tied there. The bride's father was present as a witness. Immediately after the ceremony Mr. and Mrs. Kennedy departed for Washington, D. C. They will be gone a week. Upon their return they will make their home with Mr. Kennedy's mother. The bride received many valuable presents, principally cut glass, silverware and linen.

A new house to be erected by Contractor J. Newton Apgar for real estate operator John P. Fenner, on Third street, adjoining the Miss Sarah Curry property, was staked out yesterday. Firman H. Gise has been awarded the mason contract of this house.

Leslie Vail, son of Mrs. Lydia Vail, of Front street, is able to be out after a week's illness with a catarrhal sore throat.

Mr. and Mrs. Harold Wilson, of Dunellen avenue, have departed for Canada, where they will spend three weeks with relatives of Mrs. Wilson's.

Miss Lottie Barton, of Brooklyn, who is visiting at the home of her brother, A. L. Barton, of Front street, had her tonsils removed yesterday morning by Doctors Platt and Longbothum.

James Margentino, or "Smiling Jimmy" as he is called by his many friends, is making his brother, George Margentino an indefinite visit at Plainfield.

Arthur Barto, of Front street, who has been ill for the past couple of days, is able to be out again.

REALTY CHANGES.

The Watchung Investment Company house on Walnut street, between Whittier and Prospect avenues, has been sold through the John P. Fenner agency to Emile J. Galichet, of Somerville, who will take possession about the middle of November.

George Cameron led the mid-week prayer service of the Presbyterian church, last evening, in the absence of the pastor, Rev. E. R. Brown, who has been attending Snyod at Atlantic City.

CONDITION IMPROVED.

John Fedderman, the local real estate agent, who was stricken with an attack of acute indigestion on Tuesday, had recovered sufficiently from his illness by yesterday to be able to put in a very busy day in New York. He spent the morning in the Municipal building, where he was summoned to appear before the coroner's inquest of the case of M. E. Badgley, a brother of Mr. Fedderman's wife, who was run over by an automobile on August 5 last, from the effects of which he died in the Bellevue Hospital on August 18. In the afternoon Mr. Fedderman put through a realty deal in which the Dunellen Home and Investment Company purchased three lots, located on Columbia street, this place, from the First Construction Company of Brooklyn, and also settled up an interest in a matter connected with some former deal.

Mrs. Margaret Mansior, of New Market road, has recovered from the effects of a recent illness.

Mr. and Mrs. Oscar Runyon, Mrs. Walter Clawson, Mrs. J. Newton Apgar and Miss Lucy Clawson were visitors in New York yesterday.

BARACAS TO BOWL.

On Saturday evening the Baraca "5" will bowl against the crack team of Woodbridge Parish House at Woodbridge. The Baracas will line-up as follows: Frederick, Oakley, Voorhees, Zink and Braun, with Parker acting as a substitute. The trip to Woodbridge will probably be made by automobile.

Real Estate Operator Fenner is having an addition, another room, made to his palatial residence on Washington avenue. Contractor J. Newton Apgar is doing the work.

PUMPKIN PIE SOCIAL.

On Thursday evening, October 29, a pumpkin pie social under the auspices of the Ladies' Aid Society, of the Presbyterian church, is to be held in the chapel of the church. The price of admission will be 10 cents and will entitle one to pie, crullers and steaming hot coffee.

The cellar of the Joseph M. Maier building on North avenue is being water-proofed by Contractor Goldson W. Smalley.

Business continues to pick up at the plant of the Hall Printing Press Company, a dozen additional men having been taken on this week.

The women's two-team bowling tournament will be continued on the Presbyterian alleys this evening.

PERNELL ARRESTED.

Israel "Buck" Pernell, of Chestnut street, was arrested by the local police, last evening, on a warrant in the possession of the Plainfield authorities. Pernell is wanted in connection with a house in South Second street, Plainfield, which was raided on Saturday.

RUMMAGE SALE.

A rummage sale under the auspices of the First Baptist church is being conducted in the vacant store of the A. G. Nelson building on Main street. The sale, which is an afternoon and evening event, will be continued tomorrow and Saturday.

J. G. Burdick has returned from Shiloh, where he attended the meeting of the Seventh-Day Baptist Association of New York and New Jersey.

IMPROVING STREET.

Street Commissioner George A. Schenck is improving the unimproved portion of Centre street. This is the only thoroughfare over which the heavy girders of the Levgar Structural Company can be carted and is in such poor condition that the teams frequently get stuck there.

MARSHAL ON THE JOB.

Special Marshal Harry Shugars, who was appointed at Tuesday evening's session of the Borough Council, has garnered four of the crop of unlicensed dogs to date, which is a most excellent showing when the fact that he has no net in which to catch the canines is taken into consideration. Marshal Shugars has made no arrests thus far, having no occasion to do so.

Whitehouse

The Women's Missionary Society of the Reformed church at Lebanon will be entertained next Tuesday afternoon at 2:30 o'clock by Mrs. Joseph Ramsey, Jr., at her home near here.

Mr. and Mrs. Asa Saums have returned to East Whitehouse after a visit in New York.

The Women's Missionary Society of the Reformed church at Whitehouse Station will hold an all-day quilting bee in the lecture room next Tuesday.

Mrs. M. N. Hann has returned to High Bridge after a visit to her brother, William T. Apgar, of Readington. Leslie Hann, of High Bridge, who was visiting there, returned home last evening.

Mrs. William Morton, of New York, is spending a week with relatives at Lebanon and Potterstown.

The Ladies' Aid Society of the Methodist church in East Whitehouse will hold the annual chicken supper in the lecture room of that edifice Thursday evening, October 29.

Mr. and Mrs. Jacob H. Dilts and Mrs. Elmira Kline, of Whitehouse Station, have returned home from a visit to Mr. and Mrs. George Kline, at Neshanic.

Mrs. Henry T. Jones has issued invitations for a masquerade Hallowe'en party, which will be held at her home at Whitehouse Station, Friday evening, October 30.

Rev. Clarence Carman, pastor of the Methodist church at New Germantown, will occupy the pulpit of the Presbyterian church at Lamington next Sunday morning and evening.

Mrs. Benjamin McDowell, of Lamington, is spending a few days with Miss Jennie Lane, at Chambersburg, Pa.

E. V. Naylor, of East Whitehouse, is spending two weeks with friends at Peapack.

Mrs. David Bunn, of Lamington, is visiting at the home of Dr. F. H. McDowell, at Philadelphia.

Mrs. Jane Teats, of New Germantown, is the guest of Mr. and Mrs. Charles Slater, in East High Bridge.

Mr. and Mrs. Jacob Huff and Augustus Smith and family, of Somerville, are visiting Mr. and Mrs. John N. Stout, at Lamington.

John J. Braun and family, of Elizabeth, are spending a few days with Mr. and Mrs. G. Frederick Braun, at Lamington.

The W. C. T. U. of New Germantown were entertained yesterday afternoon at the home of Mrs. Isaiah Apgar.

Samuel Vreeland, of Newark, is spending a week with relatives at his former home near Pottersville.

Mrs. Emma Hunt has returned to Newark after a visit to Mrs. Milton VanDerbeek, at Mt. Rose, near Peapack.

Miss Frances Hill, of Mendham, is spending a few days with Mr. and Mrs. Garner F. Hill, at Gladstone.

Miss Mary Henry, of Bedminster, has gone to Newark, where she is spending a week.

Westfield.

The registration in Westfield, Tuesday was nearly up to the normal. Both parties made special efforts to have all voters register.

Local Democrats will hold one mass meeting before election, at which they expect to have a speaker of national reputation to discuss party matters.

The proceeds of an entertainment recently given by the Sunshine Chapter, of Mountainside, amounting to $24, has been given to the Children's Country Home.

High Bridge-Califon.

David Teets, who was shot by an unidentified man at the summer home of former Governor Franklin Murphy, at Mendham, last week, was taken Tuesday to the home of his father-in-law, near Fairmount. He is recovering from the injury.

Mr. and Mrs. John W. Beatty and daughter, Miss Naomi Beatty, of Califon, spent part of the week at Rockwell Centre, N. Y.

Mrs. Mary Smith, widow of John Smith, is ill at her home in Church street, Califon.

Miss Helen Haggerty, of Califon, spent Sunday and Monday with Mr. and Mrs. Hamilton Rowan, of North Fifth street, Newark.

Mr. and Mrs. Philip S. Dufford, of German Valley, are visiting the family of Postmaster Elmer B. Ramsey, of High Bridge.

Mr. and Mrs. David L. Cole, of High Bridge, had as a recent guest, Rev. E. E. Hancock, of Philadelphia.

The Ladies' Aid Society of the Califon Methodist church will hold its annual chicken and waffle supper in Apgar's Hall, November 5.

Mrs. Jacob Struble, of High Bridge, returned this week from a visit to her daughter in Wilmington, Del.

Mrs. George F. Hummer and Mrs. George W. Burrell, of High Bridge, are visiting Mr. and Mrs. Frank Tucker, of Wilmington, Del., who formerly lived at High Bridge.

Charles Stevens is ill at his home at Califon.

Miss Margaret Inscho returned to Newark this week after visiting at High Bridge.

German Valley. and Chester

An entertainment was given last night in Day's Music Hall, Chester, under the auspices of the local grange. This was the first of a series of five that the grange will give during the winter.

The Ladies' Aid Society, of the Chester Congregational church, held a meeting yesterday with Mrs. Daniel H. Skellenger, in Main street.

Bradford Alpaugh, of Newark, is visiting Reuben Savage, of Chester.

Miss Ethel Hildebrant has been sworn in as postmistress in the Chester postoffice in place of Miss Mildred P. Rarick, resigned.

George McLean, of Princeton, Ill., is visiting Mr. and Mrs. Franklin J. Wiley and Mr. and Mrs. George N. McLean, of German Valley.

Mrs. George C. F. Haas, of New York, is visiting Mr. and Mrs. John Holthusen, of German Valley.

New Providence.

Mrs. Elizabeth Atkins, of Brooklyn, is a guest of Mr. and Mrs. Charles Ulrick, of Springfield avenue.

Benjamin Dobbins and sister, Miss Gretta Dobbins, returned to Greenwich, Conn., Tuesday, after visiting Borough Clerk and Mrs. John M. Badgley, of South street.

Mrs. Margaret Ames, of Whippany, is a guest of Miss Huldah Crane, of River road, Chatham township.

Parents' observation day will be held in the New Providence township schools election day. The schools will be in session that day. This is to arouse enthusiasm on the part the parents.

North Branch.

The annual chicken supper of the Ladies' Aid Society of the Reformed church will be held in the chapel on Wednesday evening, November 4.

Mr. and Mrs. Staats Covert and son, George Covert, have returned to Neshanic after a visit to Mr. and Mrs. William Hill, at Blackwell's Mills.

Mr. and Mrs. Frederick TenEyck, of Somerville, are guests of Mr. and Mrs. J. V. D. TenEyck.

Mr. and Mrs. Frederick Williams have returned to North Branch after a visit to relatives in Newark.

Miss Margaret Tingley has returned to North Branch after a visit to relatives in Mendham.

Miss Elizabeth Field, of Plainfield, is spending a week with relatives in this vicinity.

Miss Emma Bell has returned to her home near Whitehouse Station after a visit to her parents, Mr. and Mrs. James Bell, near here.

Matthew Dunn, of Far Hills, is visiting his brother, David Dunn, near North Branch Depot.

Henry Woods, of North Branch Depot, is visiting his daughter, Mrs. Harry Vliet, at High Bridge. On Sunday he was the guest of Jacob Vliet, at Asbury.

Miss Kate Shenberger has returned to Trenton after a visit to Freeholder and Mrs. Edward B. Hoagland at Neshanic.

Miss Blanche Manners, of Neshanic, has gone to Washington, where she will spend two weeks.

Plains & Fanwood.

Borough Recorder Charles Sheelen is detained at his home on South avenue by two fractured ribs and numerous other bruises sustained last Sunday, when he fell from the hay mow in his barn, a distance of fifteen feet.

The members of the Epworth League of the Methodist church will attend the convention to be held in Westfield, tomorrow night. Dr. H. K. Carroll has changed the weekly prayer meeting from Friday night to this evening at 8 o'clock. He will be in charge of the meeting.

Mr. and Mrs. Edward Meeker and daughter, Florence, have returned to their home in the borough, after spending several weeks at Lake Placid, N. Y.

The meetings of the local Junior League have again been resumed and will be held every fourth Friday afternoon at the home of the president Miss Elizabeth Babcock, of North avenue. A regular meeting will be held a week from Friday.

Miss Edith Lidgate, of North avenue, has returned home after spending several days with her aunt, Mrs William Baxter, of New Canaan Conn.

The weekly meeting of the Ladies' Sewing Circle, of the Baptist church was held this afternoon.

Mr. and Mrs. Burton P. Hall, of North avenue, have returned from spending some time in Massachusetts.

Fred Fernald, of Forest road, has returned from spending several weeks at Point Comfort.

A meeting of the Fanwood Township Board of Education was held in School No. 1 last evening. After paying bills amounting to $20.86 the Board went into executive session.

All of the available space in School No. 2 is now being used so as to relieve the crowded condition in the school. The office on the lower floor has been turned into a classroom for young pupils to the number of thirty. The assembly room on the second floor is now partitioned into two class rooms for the two upper grades and seats about fifty scholars. The stage at one end of the assembly room has been turned into an office for Mr. Townsend for the time being.

A meeting of the Fanwood Tuesday Afternoon Literary Club will be held next Tuesday afternoon.

Prayer meeting will be held in the Methodist church this evening instead of tomorrow evening, owing to the fact that the Epworth League convention wil be held in Westfield tomorrow evening.

It is reported that George Kuehn is a candidate for the appointment of postmaster at Scotch Plains.

Hunterdon County.

Mrs. William Bangheart and daughter, Miss Margaret Bangheart, of Glen Gardner, returned yesterday from a visit to Mrs. Bangheart's sister at Maplewood.

Mrs. Elfrieda Deger, of Spruce Run, is spending some time with her daughter, in New York.

Lester Hunt and Fred Hardy, of Hampton, are visiting in Morristown.

Mrs. Anna Larue, of Passaic, is visiting her brother and sister-in-law, Mr. and Mrs. M. R. Albright, of Hampton.

The Missionary Society, of the Spruce Run Lutheran church, will hold a public thank-offering meeting Sunday evening, November 1. Mrs. D. M. Rossman, synodical president, will address the meeting.

Mr. and Mrs. Edward Carling returned Tuesday to Glen Gardner from a stay in Belvidere.

—It would be "good business" for you to sell that real estate now advertised for NOW

Flemington.

Washington Camp, No. 61, P. O. S. of A., initiated four candidates Monday evening. State Master of Forms W. H. Brewer, of Camden; District Deputy Oliver Hoffman, of Frenchtown; State Inspector Savage, of Hopewell, and County Master of Forms A. O. Danbury, of Ringoes, were present.

The Reading Academy High School football team will play the Phillipsburg eleven at that place Saturday afternoon.

Star Lodge, No. 252, I. O. O. F., of Three Bridges, initiated nine candidates Monday night.

ROMANCE OF A HYDROPLANE.

Montreal, Oct. 22.—Friends of Albert Hickman, of the diplomatic service for the Canadian Government, revealed today his pretty romance with Miss Esther Foss, daughter of former Governor Eugene N. Foss, of Massachusetts. He first met Miss Foss during his demonstration of a hydro-aeroplane which he had designed. The dashing Canadian, who a week ago last Saturday made Miss Foss his bride at Cohasset, Mass., has been successful in many fields, but never did he meet with greater plaudits than in his successful culmination of an up-to-the-minute romance. The newly-weds will reside here during the winter months.

—It pays to use the advertising columns of The Press.

COMFORTABLE TRAVELING!

That is what you get in THE Packard SHOE

The high quality of materials and careful workmanship make this famous line of men's shoes thoroughly wearable and easy fitting. PACKARDS look well and hold their shape up to the time they are discarded. Come in—we will show them to you.

Stuart's Shoe Shop

215 W. Front St.

Opposite Proctor's

Stylish SR Reliable

"THE PROOF OF THE PUDDING"

One of the objects of our advertising is to make it believable—to create a degree of confidence in our printed word that will insure its acceptance by you without the necessity of screaming headlines.

Therefore, it is our policy to avoid exaggerated claims in our announcements.

We believe the most important thing we can do is to give you clothing of good style and of the best quality at moderate prices—and that the proof of our ability to do this must be in our garments as you find them, rather than what we say about them.

Wearing one of our Suits or Overcoats is the best way of determining the merits of our garments.

ROTHBERG'S

Stein-Bloch Smart Clothes

"Most Things Men Wear."

214 W. FRONT ST.

Right Next to Proctor's.

War Map Coupon

Latest European War Map

Given by THE DAILY PRESS

to every reader presenting this COUPON and 10 cents to cover promotion expenses.

BY MAIL—In city or outside, for 12c. Stamps, cash or money order.

This is the BIGGEST VALUE EVER OFFERED. Latest 1914 European Official Map (5 colors)—Portraits of 16 European Rulers; all statistics and war data—Army, Naval and Aerial Strength, Populations, Area, Capitals, Distances between Cities, Histories of Nations Involved, Previous Decisive Battles, History Hague Peace Conference, National Debts, Coin Values. EXTRA 2-color CHARTS of Five Involved European Capitals and Strategic Naval Locations. Folded, with handsome cover to fit the pocket.

MIGHTY PALACE OF HORTICULTURE, ONE OF THE WORLD'S ARCHITECTURAL WONDERS

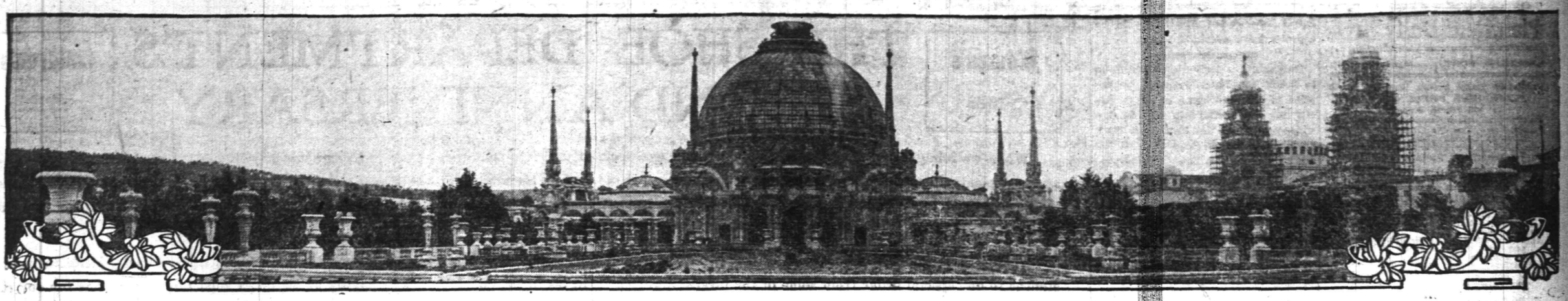

Beautiful Horticultural Palace at San Francisco, wherein will be exhibited a marvelous display of the horticultural industries of the world.

THE photographer was looking west over the location of a lagoon to lie before the palace. The building is one of the most remarkable and beautiful of the exhibit structures. The main glass dome and the lesser domes and minarets are typical of the Orient and suggest the mosque of the Sultan Ahmed I. in Constantinople, which, in turn, was copied after St. Sophia, mother of most of the famous architectural works in the Levant. The decorations of the lower portions of the building are suggestive of the architecture of the eighteenth century French renaissance, while the wooden trellis work, forming a distinctive feature in the decorative scheme, is derived from the garden architecture of the Louis XIV period, which with the large areas of glass, suggest the purpose for which the structure is intended. The Palace of Horticulture covers an area of 600 by 300 feet, and its huge glass dome is 186 feet in height and 152 feet in diameter.

Glories of Great Panama Canal Celebration In 1915 Are Revealed by the Beautiful Court of the Four Seasons

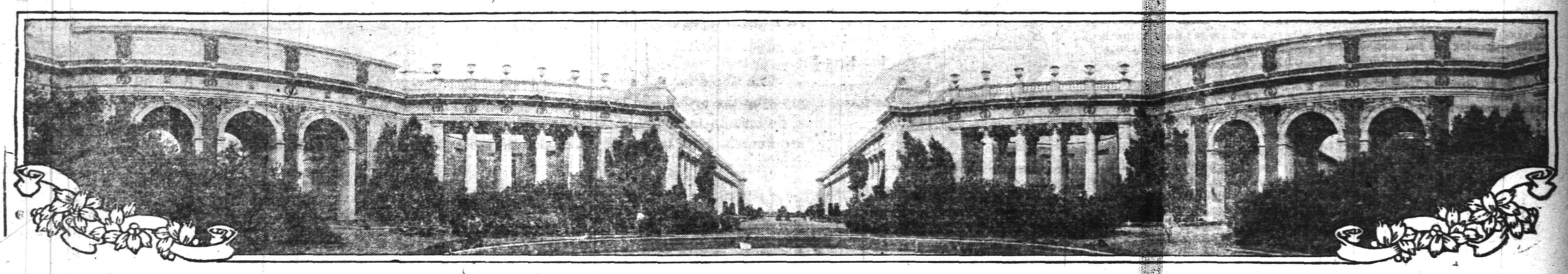

COURT OF THE FOUR SEASONS.

THE Panama-Pacific International Exposition, to celebrate the opening of the Panama Canal, will be the greatest expression of national achievement since the Declaration of Independence. This photograph shows the beautiful Court of the Four Seasons as it appears during the latter part of August. This is the great west court of the Exposition, exalting the favors which nature has bestowed upon mankind. The court is superbly executed in Roman Ionic architecture, modified with a touch of modern detail. It is 340 feet square and opening at the north upon San Francisco harbor by way of a colonnaded avenue 473 feet long and 171 feet wide. In each of the four corners of the court behind a screen of columns is a niche containing a fountain, the statuary symbolical of one of the four seasons—Spring, Summer, Autumn and Winter. Mural paintings by some of the greatest artists of the country are behind the colonnade, expressive of the theme of the court. Mr. Henry Bacon of New York is the architect of this court.

RESULTS OF PIERCE BANK TAX ACT

For the Current Year, a Total of $29,407 to Be Collected From Banks.

The abstract of ratables recently issued by the Union County Tax Board, brings into clear relief the operation of the Pierce Bank Tax Act passed last winter. For the current year, a total of $29,407 is to be collected from the banks of the county, of which one-half is applied in reduction of the county tax and the other half in reduction of the local rate where the bank is situated.

The effect of the law is to make the average tax rate throughout the county, about two points less than it would otherwise be. The total bank tax collected in the State is $704,623.

Of equal value to the State, though not appearing specifically in the sheet of ratables, is the benefit derived from the re-valuation of railroad property, completed about two years ago. The re-valuation acts were drafted by Senator Pierce, and were passed mainly through his efforts in co-operation with the efforts of Senator Smalley, of Somerset county, then in the Assembly, and Senators Frelinghuysen and Ackerman. The re-valuation established that the railroads were under-assessed. The additional yearly revenue now coming to the State as a result of the re-valuation is approximately the sum of $750,000, the greater part of which goes to the school districts in reduction of the local school tax. It is safe to say the average tax rate through the State is two points lower by reason of this income, than it would otherwise be. It is reported that the bankers and the railroads are opposed to Senator Pierce, and are proposing, if possible, to defeat his re-election.

It is believed such efforts will react in Senator Pierce's favor. It is said that if the general body of taxpayers of the county fail to sustain service such as Senator Pierce has rendered in their behalf, they will penalize similar efforts in the future.

NEW YORK AMUSEMENTS

Selwyn & Company's production of Roe Cooper Megrue's gripping mystery play, "Under Cover," will enter upon the tenth week of its engagement at the Cort Theatre on Monday night, with William Courtenay featured in the principal role and the same excellent cast as first appeared in the play. A battle of wits against almost overwhelming odds, with a woman the victor against men trained in the secret, is the foundation of the story which goes to carry the play to such great popularity. Seats are selling four weeks in advance.

"My Lady's Dress," at William A. Brady's Playhouse, serves to attract large audiences. The entire novelty of the theme and its treatment keeps the interest keyed to a high point, and each of the several plays within the main play is viewed with varying fascination. These inner plays run the gamut from the lightest of farce to outright tragedy, so that there is quite unusual variety in the entertainment. Miss Mary Boland and Leon Quartermaine, who have the principal roles in all the episodes, are provided with many opportunities for the emphasis of their versatility, and both are highly successful in holding the complete approval of the spectators.

At W. A. Brady's Forty-eighth Street Theatre, George Broadhurst's "The Law of the Land" appears to have duplicated last season's popular success, "Today," in the same house. Miss Julia Dean, in the principal role, has quite the most important task of her stage career, and the conduct of the audiences indicates their complete conviction that she has fully surmounted its difficulties. In this drama Mr. Broadhurst has distributed his several "punches" most effectively, the most telling stroke coming just prior to the fall of the final curtain.

George M. Cohan's successful play, "The Miracle Man," at the Astor Theatre, while not presented as a preachment, nevertheless conveys a lesson that is particularly forceful and enlightening, delivered in an atmosphere at times serious, yet filled with innumerable passages of subtle humor that is most appealing. Houseful audiences attest its popularity.

"On Trial" at the Candler Theatre presents a stage story of deep human interest punctuated with thrills and surprises. The play, which is one of the distinct novelties of the season, has taken New York by storm and will undoubtedly crowd the Candler Theatre for as long a time as the management elect to present it in that beautiful West 42nd street playhouse.

"It Pays to Advertise," the successful farcial fact at the George M. Cohan Theatre, is just one hearty laugh after another for two and a half hours. Cohan & Harris declare that it is the funniest farce they have ever produced, an assertion that is borne out by the continually crowded condition of the Cohan Theatre, where it is estimated that upward of 1,500 theatre goers gather at each performance to watch the evolution of an idle rich young man who, through the inspiration of love and the soap industry, is transformed into a live wire in the commercial world. "It Pays to Advertise" is a corking good play with a clean plot full of unexpected twists, and as was said before, one big laugh after another.

Success in the theatre is a most elusive thing. It is often difficult to determine which of several qualities is the one that is the magnet for the public. Margaret Mayo's "Twin Beds" is a rollicking, rapid-fire farce marked by the same qualities which made its author, Margaret Mayo, famous when she wrote "Baby Mine." She introduces a vein of tender sentiment which humanizes and makes real the more farcial action of the piece. And it is a debatable question whether "Twin Beds" succeeds at the Fulton Theatre in New York, because of its sentiment or its laughter. They both probably contribute somewhat to the general result. A vigorous misunderstanding has arisen between Harry Hawkins and his wife, Blanche, as a result of the intrusion of Signor Monti into the apartment occupied by the Hawkins'. Monti, who is a sentimental tenor, has come home late at night in an irresponsible condition. And as the Monti's and the Hawkins' both rejoice in "twin beds," Monti makes the mistake of spending a night in the wrong apartment. The succeeding situations are strenuously humorous.

MANY FEATURES PLANNED FOR SUFFRAGE CONVENTION

Plans for the State convention of the New Jersey Woman Suffrage Association, at Camden, November 6 and 7, are going forward successfully. Among other features, will be a number of special suffrage exhibits. Probably the most interesting of these will be a large map of New Jersey, showing the exact organization of the State in the work for suffrage. The localities of the various suffrage leagues and committees will be shown by little flags stuck in the map on the names of the cities and towns which they represent. Different colored flags will be used to indicate whether these organizations belong to the New Jersey Woman Suffrage Association, the Women's Political Union or the Equal Franchise Society.

There will also be a press exhibit, containing cartoons and editorials from all over the State and sample copies of the many "Votes for Women" pages which are published weekly by many of the leading papers.

There will also be a "Responsibility Exhibit," showing Suffragists of each county just how many voters there are in their district and what percentage of them may be expected to vote at the special election, which will be valuable to workers in determining their plans for a successful political organization of the whole State along political lines. There will also be a "Melting Pot" into which will be put gifts of old gold and silver, brought by the delegates.

MICHIGAN BAPTISTS MEET.

Kalamazoo, Mich., Oct. 22.—The seventy-ninth annual convention of the Michigan Baptist Association concluded its three-day meeting here today. Many notable speakers and a large attendance from all parts of the State made the gathering one of the most enthusiastic ever held here. Among the speakers were Dr. W. F. Padelford, of Boston; Prof. David C. Gilmore, of Burmah, India; Dr. Bruce Kinney, of Topeka; Dr. W. H. Stallings, of the University of Chicago, and Rev. Carl D. Case, of Buffalo.

RAILROAD MEN END TOUR.

San Diego, California, Oct. 22.—After a week of sight-seeing on the coast, the special trainload of passenger agents who are the guests of the Gould lines, wound up their trip here today, where they are the guests of the exposition managers. There are 230 people in the party, which consists of members of the American Association of Traveling Passenger Agents and their families.

HYDE PARK CHURCH CALL IS RATIFIED

Classis of Newark to Meet November 4 to Examine Candidates for Pastorate.

The Hyde Park Reformed church, of East Orange, reported at the fall meeting of the Classis of Newark, held in the Reformed German church, yesterday, that a call had been prepared to be sent to Rev. Charles F. Stube, of the New Brunswick Seminary, and the call was ratified by Classis. Wednesday, November 4 was fixed as the time for the examination of Mr. Stube, at the North Reformed church, Newark.

The pulpit of the Belleville Reformed church, Newark, was reported vacant, Rev. W. H. T. Miller, the pastor, resigning to take up special studies at Union Theological Seminary. At present the congregation is having supplies. A similar condition was reported at the Franklin church, Nutley, where Rev. Milton T. Stauffer, the pastor, resigned to take up a special line of study at Yale University.

Among the other matters considered during the afternoon session was the appointment of a permanent committee on temperance, with Rev. George D. Hulst, of Montclair, as chairman. The next meeting of Classis will be at the North Reformed church, Newark, November 4.

DEAN MATTHEWS WILL TAKE POST OF DIOCESAN BISHOP

Trenton, Oct. 22.—Dean Paul Matthews, of the Episcopal Cathedral of Our Merciful Saviour, at Faribault, Minn., has notified Rev. Charles M. Perkins that he would accept the post of bishop of the diocese of New Jersey, which was tendered him two weeks ago by the nominating convention of the diocese.

As the consent of two-thirds of the bishops and diocesan standing committees in the United States is necessary before the bishop-elect can assume office, it may be six weeks or more before Dean Matthews can be consecrated. This ceremony probably will take place at Princeton.

Mr. Perkins said that there was little likelihood of the necessary consent being withheld by the bishops and diocesan committees.

Dean Matthews was elected to succeed Bishop John Scarborough who died about a year ago. At present the bishop-elect occupies the chair of systematic divinity at the Seabury Divinity School.

Dean Matthews, as told, is a graduate of Princeton and a son of the late Stanley Matthews, an associate justice of the United States Supreme Court.

—You may have an immediate task for a want ad—and yet not act wisely in failing to read them daily day

—Advertise in the Daily Press.

MANY CHANGES IN CONGRESS EXPECTED

A Number of Representatives Will Retire at the End of 1914.

Following the November election there will be many Congressional changes throughout the country. Among them will be the following:

Oscar Underwood, Democratic leader, goes to the Senate from Alabama, on March 4.

Richmond Pearson Hobson, of Alabama, of Merrimac fame, forfeited his seat to run for the Senate against Underwood.

Augustus O. Stanley, of Kentucky, famous in the steel investigation, also retires this term.

Thomas W. Hardwick, of Georgia, leaves the House for the Senate. He investigated the sugar trust.

Robert F. Broussard, of Louisiana, advances from the House to the Senate, in Thornton's seat.

Victor Murdock, of Kansas, Progressive leader, is running for the Senate, and may be seen no more in the House.

George A. Neeley, of Kansas, is the Democratic nominee for the Senate in Kansas, and his retirement from the House is expected.

Charles H. Burke, of South Dakota, is sure of election to the Senate, he says, and is placing his hopes on advancement.

Frank B. Willis, of Ohio, leaves the House to run for Governor of the Buckeye State.

Richard Bartholdt, of Missouri, the great peace advocate of Congress, retires after twenty years of service, next March.

Henry George, of New York, the single tax advocate, was not renominated.

Jefferson M. Levy, of New York, failed of renomination and will be among the missing in the next Congress.

"Uncle Joe" Cannon, already of 38 years' service, is the principal "come back" hope of the Republicans.

William McKinley and William A. Rodenburg, two other Illinois veterans, are seeking to come back after previous defeats.

Nicholas Longworth, who shares with Secretary McAdoo the distinction of being the best known sons-in-law at large, is campaigning as a comeback Congressman in Ohio.

Peter F. Tague, of Boston, will fill the shoes of Hon. W. F. Murray, who has resigned to become Postmaster at Boston.

POTATO SHOW IN MICHIGAN.

Menominee, Mich., Oct. 22.—To arouse interest in the potato and its cultivation, the Menominee Commercial Club opened yesterday a potato show, and brought together farmers and land-owners from all parts of the upper peninsula. The development of this crop was the theme of the exhibition and the speaking, and it is aimed to make Michigan the foremost potato-growing section in America.

—Advertise in the Daily Press.

BETSYTOWN TO CELEBRATE

The 250th Anniversary of its Settlement to Be a Gala Event.

TO BEGIN ON SUNDAY

Religious and Patriotic Services to Mark the Affair—Secretary Josephus Daniels to Speak at Open-Air Mass Meeting—The Program.

Elizabeth will celebrate next week in appropriate ways the 250th anniversary of its settlement. Broad street and other business centres, as well as residential districts, are gaily dressed in flags and bunting, and everything will be in readiness when, at twenty minutes after six o'clock next Sunday morning, the bells of the many churches will help the sun usher in the first day of ceremonies. All the churches will hold religious and patriotic services during the morning, and in the afternoon Josephus Daniels, Secretary of the Navy, will address an open-air mass meeting in Union Square, where the Minute Man's Statue looks out upon the spot where the sturdy men of Elizabethtown skirmished with Hessians in Revolutionary days.

Especially will the First Presbyterian church observe this day, for this congregation dates its origin to the first year of settlement. So President Nicholas Murray Butler, of Columbia University, descendant of Nicholas Murray, an Elizabethan, and President John Grier Hibben, of Princeton University, will be speakers at the two services in the "Old First"—for it was in Elizabeth that the Rev. Jonathan Dickinson obtained, in 1746, a charter for the "College of New Jersey," out of which grew Princeton University.

There will be no formal exercises on Monday, but on Tuesday morning at half past 10 o'clock, Councilman Edward Nugent will call to order a civic meeting and exercises in the "Old First" church, over which William J. Magie, formerly Chancellor of New Jersey, will preside, and at which Governor James F. Fielder will respond to a welcome extended by the Mayor, Dr. Victor Mravlag. Justice Francis J. Swayze, president of the New Jersey Historical Society, and Dean William J. Magie, Jr., of Princeton University, will also speak. A public reception to Governor Fielder and others in the rotunda of the Union county courthouse will follow, and then a luncheon to distinguished guests, including representatives of patriotic and hereditary societies, given in Carteret Arms, one of the many historic mansions of the city.

Following this gathering, the Society of Colonial Wars will unveil, at 3 o'clock, a commemorative tablet on St. John's Episcopal church. And to this service will come a procession of school children, completing a sentimental pilgrimage during which wreaths of bay leaves will be placed at monuments, cannon and historic tablets in various parts of the city. Band concerts in the evening will conclude the day's exercises.

Such a celebration would be incomplete without recalling concretely some of the chief events in the history of Elizabeth. So, on Wednesday, October 28, the "Pageant of Elizabeth" is to be given, afternoon and evening, in the Second Regiment Armory. The various episodes, in which several hundred persons will participate, will depict, with proper costume and setting, the life of the Indians, the coming of the settlers, colonial and revolutionary days, life in the early part of the last century, civil war times and the coming of the industries which have helped develop Elizabeth into the manufacturing centre of today. Miss Mary Porter Beegle, of Barnard College, assisted by the Rev. J. H. M. Dudley, pastor of the First Congregational church, will direct the pageant.

An elaborate display of fireworks will also be given on Wednesday evening and will close the celebration.

THE PLAINFIELD THEATRE

"Seven Keys to Baldpate," George M. Cohan's latest play, which is to be seen at the Plainfield Theatre on Monday evening, October 26, is in an entirely different vein from any of his previous efforts, and is strikingly original. A writer of dime novel fiction makes a wager with his friend the owner of Baldpate, a summer resort perched on top of the mountain of Vermont, that he will shut himself in the empty hotel and in 24 hours write a story of 10,000 words. The bet is for $5,000; well worth the adventure. He reaches his destination from New York, half frozen, in the midst of a raging blizzard. The caretakers have been wired by the owner to make him comfortable and his interview with them is unique, for they deem him crazy to undertake such a job, and their rustic New England simplicity is cleverly brought out. They tell him of a mountain hermit surnamed Peter, alleged to be a woman-hater, because his wife eloped with a traveling salesman. The ghost who inhabits the region is also described. They start a fire, arrange a room for his work and, departing, hand him the only key to Baldpate. This ends the prologue to the play as he locks the door to keep out the warring elements raging without. During the night six others let themselves in with as many keys, each being the only key to Baldpate. The hermit, masquerading as ghost, with a white sheet overhead, is among these. A millionaire's right-hand man has entered and put $200,000 in the office safe—money to pay a corrupt mayor for a street-car franchise. There also arrives a newspaper woman reporter, who is to write up his doings.

WOMEN'S ANNUAL RECEPTION.

Chicago, Ill., Oct. 22.—The annual reception of the Protestant Women's National Association took place this afternoon in the Auditorium Hotel. The hostesses were Mrs. Charles Jegen, Mrs. W. G. Webber and Mrs. Orrin Hitchcock. Mrs. Marion H. Bell, one of the charter members, addressed the gathering.

Plainfield Daily Press

LESLIE R. FORT.....Managing Editor

Published Daily except Sunday, by the PLAINFIELD PRESS COMPANY, 105 North Avenue.

Entered at the Plainfield, N. J., Postoffice as Second Class Mail Matter.

TELEPHONE PLAINFIELD 1300.
Private Branch Exchange connecting all departments.

Two cents a copy. Ten cents a week. $5.00 a year in advance. Delivered by carrier or by mail. No extra charge for papers mailed to points in the U. S. and Canada.
Any subscriber failing to receive a single issue will confer a favor by notifying the business office.
Advertising rates mailed on application.
Copy for change of Advertisement to ensure change or same day must be at the office by 9:00 a. m.

OCT. 22ND IN HISTORY.

1755—Peyton Randolph, first president of the Continental Congress, died. Born 1721.
1811—Franz Liszt, famed musician, born. Died Feb. 15, 1885.
1872—Steamship Missouri burned at sea, with loss of 87 lives.
1876—Turks surrender to Montenegrins at Medun.
1882—Celebration at Philadelphia of 200th anniversary of founding of Pennsylvania.
1883—Opening of the Metropolitan Opera House at New York.
1884—Marquis of Lansdowne sworn in as Governor General of Canada.
1912—Robert Barr, noted novelist, died. Born Sept. 16, 1850.

Plainfield, N. J., Oct. 22, 1914.

WAITING FOR MONEY.

Somerset county is complaining because it can get no money from the State in payment for road improvements made long ago under the State-aid law, says the Trenton Times. Because Commissioner Stevens has failed to get the money from the State treasury into the hands of the county collector, Somerset county has been obliged to borrow $20,000 from the banks and pay interest on it.

One of the Freeholders thinks the Road Department has been bluffing the county boards. A better explanation will be that under the old unbusiness-like system of over-running appropriations, and paying for work done in one fiscal year out of the next year's appropriation, the 1913-14 moneys were long ago exhausted and the Road Department is trying to straighten out its accounts in order to conform to the new law and new auditing system.

After next week there will be money available for a few weeks, but it is a fact now, as it has been for years, that any treasury balance at the close of the fiscal year on October 31 will soon be dissipated. At present many county boards and State department heads are able to appreciate the feelings of the man with expectations who is waiting for a rich relative to die.

Through President William Jeffery, of the Board of Trade, we have been able to procure a copy of the tabulated assessment roll of the city of Middletown, N. Y., for the current year. It is a pamphlet, which publishes by streets, the assessments of every property-holder in the city, such as the Plainfield Board of Trade suggests be done here. The work in this form makes it easy for every person to see at a glance what his neighbor is assessed for, and is a much simpler method than if the assessments were furnished in alphabetical order. The number of the lot, owner's name, front and side dimensions, as well as square feet, the assessments for the two preceding years in total, and for the current year by land and total valuations, is shown in detail. It is one of the kind of public documents that makes favoritism on the part of any official impossible. The railroad, personal, special franchise taxes, and the property exempt from taxation is all listed. Plainfield would do well to follow the example set by the New York State city. The expense would not be great, and it would give the owner of every property who wished to investigate, an opportunity to examine the assessment roll at his convenience, in order to make application to have his assessment corrected in case error has been made.

According to the Farmers' Union news service, it is a common sight in New Jersey to see farmers drive to the harvest field in automobiles. It takes considerable money to buy and run an automobile, and it also takes good roads, as well as gasoline, to run them. While we have never seen autos used for harvesting purposes, it is true that hundreds of farmers are using the machines to go and come from the markets with their stock. There are plenty of opportunities for people to ride along the roads for miles between growing crops, and there is no more attractive landscape to the city man. "See Rural New Jersey First!" would be a pretty good slogan to adopt.

Occasional contributions continue to reach the Daily Press to be applied to the fund being raised in this city for the relief of the Belgian widows, orphans and homeless. Each day's news brings more tales of the misery and helplessness of these people, and we who are far from the scene of strife, want and suffering, cannot realize how terrible conditions are in that stricken country. Every dollar received will help relieve the want of sufferers. The local women having the matter in charge are expecting to forward over $1,000 to the New York committee before they complete their work.

Saturday's editorial will be a political one. It will be written by a man who has been active in local politics for many years, and who now occupies a prominent position in the Republican party. Last Saturday the Democratic side was ably presented, and as an independent journal, the Daily Press wishes to have its readers informed of the issues of the campaign from the viewpoints of the two leading parties.

According to the Bureau of Crop Estimates of the United States Department of Agriculture, the bee business has been bad in New Jersey this year. That may be true of the winged variety, but judging from the list of men who sought office in the recent primaries, there was no failure in the political variety.

The tuberculosis exhibit at the High School will be concluded tomorrow night. Since it opened there have been thousands of visitors, and the exhibit has done untold good in showing Plainfielders how to fight the great white plague.

FIRE PROTECTION FOR PISCATAWAY PUPILS

Monthly Meeting of Board Held in New Market Last Night.

Representatives of several concerns dealing in fire extinguishers were present at the monthly meeting of the Piscataway Township School Board in New Market, last night, the organization being shown the merits of the various devices which have been proposed for the township schools.

The building and repair committee submitted estimates for the iron fence it was instructed to build around the South Plainfield school property and said it did not feel justified in spending $800 for a fence without the approval of the Board. The committee told of the objections raised by adjoining property owners to the concrete fence proposed.

The question of additional toilets at several schools was referred back to the committee for recommendation at the next meeting. Two communications from County Superintendent Willis telling of his inspection of several schools in the township with recommendations for their improvement was read, but no definite action was taken. The finance committee reported a balance of $11,241.28 on hand.

The committee that visited the Board of Education of Middlesex reported that it had been received very cordially and had accomplished its object in getting that body to accept pupils along the River road upon the same terms as last year, with the promise that when a change was desired a reasonable notice would be given the Board. The clerk was instructed to write to the Middlesex Fire Company and call its attention to the law requiring fire escapes upon buildings used for public purposes and ask that some action be taken immediately to comply with it.

Supervising Principal Mets read his monthly report, which showed a total enrollment of 520 pupils, exclusive of those attending the High Schools, being an increase of forty-four over last year. He reported the average attendance as 93.6 per cent. The report was full of statistical information and several recommendations, the most of which are under advisement.

CALKINS SPEAKS ON TAXES

(Continued from page 1.)

candidate from the Fourth ward. The people of that ward will send him back to the Council not just because he is a Republican, but because he has had two years' experience in the Council. His opponent is a good able man. But he is no more able than Mr. Blatz; and it will take him two years to catch up with Mr. Blatz in knowing how to do the work. You see, it comes down to a business proposition every time. I have worked with Mr. Blatz, and know his ability. I want to see the First and the Fourth wards send back Mr. Edgar and Mr. Blatz because I know what they have done for Plainfield, and I want their help if I am myself elected to serve you further.

Women's Shoes

THE SHOE DEPARTMENT'S SECOND ANNIVERSARY

Children's Shoes

When we inaugurated this department two years ago some of the wise ones shook their head and said it won't go. I see its finish, there's shoe stores a plenty in town. The department is just two years old and on Saturday you never saw a livelier youngster in your life. Not only was it the busiest department in the store, but it also did the largest single day's business in its history, and this without the blowing of horns or a brass band.

There's a reason for the success of this department, and that reason is, we handle only the most reliable shoes we can find. Made in most instances to our special order from some of the largest and best factories in the country, and in buying as we do in such large quantities for our three stores, we are in a position to offer you better shoes for less money than you can get at ordinary shoe stores.

Now as to the New Styles for Fall and Winter

Those for women include: The gaiter top dress boot in black or grey cloth top, with patent leather or demi-calf foxings, vici kid button or lace dress shoes. Combination lace shoes with extra toe measurement for enlarged joints, and arch supporting shoes in black kid. High cut shoes in black demi-calf and tan calf in button or lace. The prices range from $3.00 to $6.00.

The Shoes for children embrace those that are especially adapted to growing feet; all made on the orthopedic broad toe last; the only sensible kind to buy. We are showing complete lines in tan or black Russian calf, patent leather with kid or cloth tops, white buck and new buck in hand turned or welts. Priced according to size from $1.25 to $4.00.

Deliveries in Westfield, Fanwood, Scotch Plains and vicinity Wednesday and Saturday.

Woodhull & Martin Co.

PROFIT SHARING COUPONS WITH ALL PURCHASES.

Deliveries in Bound Brook, Dunellen, New Market and vicinity Tuesday and Friday.

DR. MURRAY SPEAKS ON MODERN CURES

Local Physician Presided at Meeting in the High School Last Night.

Another large attendance of those interested in municipal work was recorded at the tuberculosis and health exhibit in the Plainfield High School, last night, Dr. William M. Murray acting as chairman of the evening. In the opening address Dr. Murray took for his topic, "What Union County Has Done Toward the Eradication of Tuberculosis." He said in part:

"Union was one of the first counties in the State to establish a tuberculosis sanitarium and to Plainfield people is due a vast amount of credit for this movement. The charity organizations of Plainfield and Elizabeth both made very strenuous efforts to effect the formation of such a movement and were instrumental in establishing the project on a firm basis. We are maintaining one of the best and most complete county hospitals.

"Other speakers have laid special stress on the home cures and treatment, but where it is possible to maintain such an institution such as we have at Bonnie Burn it has been found that cures made are far more complete and at the same time prevented the spread of the disease among the immediate family of the afflicted individual. New Jersey has found that it is far more economical to take care of cases in classes. For instance, Glen Gardner, the State institution, is founded solely for the purpose of caring for the incipient stage of the disease, while Bonnie Burn accepts all classes of the disease. They have, however, facilities for caring for patients in all stages and giving them the necessary treatment for their personal needs.

"Statistics on this disease indicate that one case will spread the affliction throughout an entire family. Bonnie Burn, about four miles and a half from Plainfield, is located on the highest point of land in the county. We have a farm there of about one hundred acres, where a great deal of the produce used is raised. We have eight buildings of the most approved type where the patients can be kept with the greatest amount of personal comfort."

Dr. Murray then introduced Dr. Edward Krans, who spoke on the open-air school in this city. He said in part:

"For years scientific ventilation has been tried out with very little success in caring for the tubercular inclined pupil but we have been impressed with the fact that outdoor air cannot be brought inside. Therefore the only successful way has been to teach these pupils out of doors. Providence, R. I., was the first city to establish an open-air school and at the present time there are over two hundred of these schools in active operation. All of them are not for the tubercular child, ten per cent. being for normal, healthy children. In teaching children out of doors it has been found that their mentality has been increased with much less effort and with shorter hours. We have had an average gain of eight pounds per pupil in nine months of school life."

Dr. Millard Knowlton also spoke again last night.

—Your "help wanted" ad makes every worth-while work-seeker in the city an applicant for the position.

BUCK WEAVER NABBED BY DUNELLEN POLICE

Man Wanted for Complicity in Disorderly House Management Arrested.

Buck Weaver, colored, who has been arrested here on several previous occasions for his part in various episodes, was taken into custody by Marshal Tarpey, of Dunellen, last night, on a warrant sworn out by the local authorities charging him with complicity in the management of the disorderly house which was raided Sunday afternoon. When Patrolmen Thomas and Martin Flatley "pulled" the place, Weaver is alleged to have been one of the inmates. Both of the officers identified him in a cell at the local headquarters this morning, as the individual who eluded them Sunday.

When the place was entered by the coppers Weaver is said to have been inside along with a number of others, five of whom were arrested. At the sight of the officers he made a wild scramble for an open window and dropped fifteen feet to the ground below. The minions of the law obtained a good description of the man and the warrant was later issued. Since the escapade he has made himself scarce around these parts and was taken unexpectedly by the Dunellen marshal last night.

Weaver is well known in local police annals and has served time before in the county jail. Owing to the fact that there was no session of the city court, this morning, he was held for trial until tomorrow. Three of the inmates of the house are now serving time in the county jail.

P. H. S. STUDENT COUNCIL PLANS ANNUAL RECEPTION

The first meeting of the Plainfield High School Student Council was held at the close of school, yesterday afternoon. This council is composed of the officers of the four classes, the presidents of the two athletic associations, the editor-in-chief of the Oracle, the business manager of the Oracle, and the president of the Commercial Club. It acts with the principal on school issues.

At yesterday's meeting the council decided that the principal of the school, in conference with the presidents of the four classes, should appoint two members from each class to serve on the public works committee. This committee looks out for the general welfare of the school, such as seeing that the grounds are kept clean, that the athletic trophies are kept in condition, and that the pictures of the athletic teams and school plays are hung in their proper places.

The council decided to hold a freshman reception in the High School on Saturday, October 31. In past years the sophomore class gave the reception to the freshmen, but this year, with the enlarged auditorium, it was thought best to have the whole school present.

Mrs. Willard Ross, formerly of this city, but now of Washington, is visiting Mrs. C. B. Pope, of Summit avenue, after nine years' absence.

Mr. and Mrs. Lodge have returned from their wedding trip and are residing at 661 East Sixth street.

MISS APGAR BRIDE OF C. A. M'GUIGAN

Rev. Edward Ralston Performs Ceremony at Netherwood Church.

Miss Ida A. Apgar, daughter of Mr. and Mrs. Edward Apgar, of Johnston avenue, and Charles Albert MacGuigan, also of this city, were married at 7 o'clock last evening, at the Netherwood Reformed church in the presence of a large number of relatives and friends. Rev. Edward Ralston, pastor of the church, performed the ceremony.

The bride was gowned in white satin and carried a bouquet of white roses. She was attended by Mrs. Charles Collins, as matron of honor, and her sister, Miss Cora Apgar, as bridesmaid. Charles Collins was the best man and the ushers were Clifford Cole and Angus Kennedy.

After the ceremony a reception was held at the home of the bride's parents, there being present many relatives and friends. Both the church and house were attractively decorated for the affair. Congratulations were offered and supper was served and later the couple left on a wedding trip. They will reside on Johnston avenue. The bride received a large number of gifts. Mr. MacGuigan is employed at the local plant of the Century Rubber Company. Both the bride and groom are members of the Netherwood Reformed church.

CHRISTIAN ENDEAVORERS MEET.

Fitchburg, Mass., Oct. 22. At City Hall tonight, the Massachusetts State Biennial Convention of Christian Endeavor opens for a four-day session. Mayor Benjamin A. Cook welcomed the big gathering and Rev. A. Z. Conrad speaks on a timely topic. All of the churches of the city will be thrown open to the visitors next Sunday.

Mrs. Elston Johnston-Elston, Jr., and Miss Lillian Johnston, of Leland avenue, are confined to their home with tonsilitis.

Mr. and Mrs. Andrew Billings and sons, of Vine street, will remove Saturday to Westchester, where Mr. Billings has secured a position.

COMING EVENTS.

TODAY
Fair at "At Home," Warren Chapel.
Current Events Class at Y.W.C.A.
Musicale, Church of the Heavenly Rest.
Vaudeville at Proctor's Theatre.
Photo-plays at Plainfield Theatre.

TOMORROW.
Building Trades Council.
Photo-plays at Plainfield Theatre.
Vaudeville at Proctor's Theatre.

SATURDAY.
Vaudeville at Proctor's Theatre.
Photo-plays at Plainfield Theatre.

MONDAY.
Borough Board of Education.
Charity Organization Society Annual Meeting.
Dutch Arms, Men's Club, at Trinity Church.
Borough Republican Rally.
Vaudeville at Proctor's Theatre.
"Down Kate to Baldpate," at Plainfield Theatre.

TUESDAY.
Local Christian Endeavor Union Rally at First Baptist Church.
Supper at First Methodist Church.
High School Parent-Teachers' Association.
Orchestra Reception, Temple Baptist Church.
Vaudeville at Proctor's Theatre.

These want ads. pay. Try them.

Headquarters for
GIBSON'S
RYE
E. C. WESCOTT,
115 East Front Street.

805 North Avenue. Telephone 296-W.
A. Colucci
SEWER & GENERAL CONTRACTOR
Estimates Cheerfully Given.
All work warranted. Best reference.
6 17

"Onyx" Hosiery
Bonn's
160 EAST FRONT ST
"Kayser" Gloves

WITH MOST PEOPLE
Quality counts more than price—with us both are considered. To illustrate—
THESE BEAUTIFUL HATS
at $5, $6.50 $7.95 and $9.95
Also some as low as $3.75 and others up to $19.50

NO. 40 "WEAREVER" HOT WATER BOTTLE
Has no seams to leak; no bindings to come apart. Moulded into one piece and has maximum heating surface because the water reaches the extreme edges and the entire bottle is correctly shaped. The Oval Neck protects the hands when filling, makes the bottle more comfortable when using, improves its appearance and prolongs its usefulness. Made of fine, soft rubber, strong and substantial for severe service. Nicely finished with smooth, sanitary surface. Sold under our own and the "WEAREVER" Guarantee.
Two quart size $1.50; other guaranteed bags, $1.00.
SCHREINER BROS.
Prescription Druggists. Park Avenue, corner Second Street.

ORGANIZED 1875

Conserve Your Resources

The person who is careful in little things is usually found competent in larger ones.

Prudent is he who saves a portion of each earned dollar and deposits it to his credit in the City National Bank.

Your account is invited.

ORGANIZED 1875. 4% INTEREST PAID ON SAVINGS ACCOUNTS.

CITY NATIONAL BANK
PLAINFIELD, N. J.

10 Great Serials

full of life and action, filled with the fire of fine inspiration and followed by 250 short stories of adventure, will make

The YOUTH'S COMPANION

Better Than Ever in 1915!

Then the Family Page, a rare Editorial Page, Boys' Page, Girls' Page, Doctor's Advice, and "a ton of fun," Articles of Travel, Science, Education. From the best minds to the best minds, the best the world can produce for you and everyone in the home. There is no age limit to enthusiasm for The Youth's Companion.

52 Times a Year — not 12.

CUT THIS OUT and send it (or name of this paper) with $2.00 for The COMPANION for 1915, and we will send
FREE All the issues of THE COMPANION for the remaining weeks of 1914.
FREE THE COMPANION HOME CALENDAR for 1915.
THEN The 52 Weekly Issues of THE COMPANION for 1915.

Send to-day to The Youth's Companion, Boston, Mass., for

THREE CURRENT ISSUES—FREE

SUBSCRIPTIONS RECEIVED AT THIS OFFICE

A New Coffee Percolator

of the well-known Rochester make

Simplicity

Made of but two parts, solid copper, nickle plated.
No valves to get out of order or small parts to lose.
Easy to clean, easy to operate.

Economy

Extracts all the delicious Aroma from the Coffee bean.
Requiring less Coffee than any other process.
(Pulverized Coffee not required)
At a price within the reach of everybody.

FOR SALE BY

Gayle Hardware Co.

GENERAL HARDWARE AND HOUSEFURNISHINGS

'Phone 398 Front Street and Park Avenue

SPECIAL PRICES IN FURS

HITCH YOUR DOLLARS TO THE BIGGEST LOAD THEY HAVE EVER DRAWN.

Astounding and most remarkable reduction of furs that are all quality, but so low in price that you will wonder at our stupendous bargains.

Experts at your service for remodeling.

The Store With a Reputation.

Charles Kurtzman Furs of Quality 178 E. Front

178 EAST FRONT ST., Dr. Pittis Office Building, PLAINFIELD.

EAT LESS MEAT IF BACK HURTS

Take a Glass of Salts to Flush Kidneys if Bladder Bothers You.

Eating meat regularly eventually produces kidney trouble in some form or other, says a well-known authority, because the uric acid in meat excites the kidneys, they become overworked, get sluggish; clog up and cause all sorts of distress, particularly backache and misery in the kidney region; rheumatic twinges, severe headaches, acid stomach, constipation, torpid liver, sleeplessness, bladder and urinary irritation.

The moment your back hurts or kidneys aren't acting right, or if bladder bothers you, get about four ounces of Jad Salts from any good pharmacy; take a tablespoonful in a glass of water before breakfast for a few days and your kidneys will then act fine. This famous salts is made from the acid of grapes and lemon juice, combined with lithia, and has been used for generations to flush clogged kidneys and stimulate them to normal activity; also to neutralize the acids in the urine so it no longer irritates, thus ending bladder disorders.

Jad Salts cannot injure anyone, makes a delightful effervescent lithia-water drink which millions of men and women take now and then to keep the kidneys and urinary organs clean, thus avoiding serious kidney disease.

FLOORS

Laying Scraping, Finishing, Refinishing of Thin and Heavy Hardwood and Settwood Flooring.
Estimates Cheerfully Furnished

GEO. E. WATT

214 NEW ST Tel. 966-W

—DON'T HAVE DON'T YOUR CREED ... Keep Save something to pull some ... to pursue—do these ... through want-ad vertising!

AN OLD RECIPE TO DARKEN HAIR

Sage Tea and Sulphur Turns Gray, Faded Hair Dark and Glossy.

Almost everyone knows that Sage Tea and Sulphur, properly compounded, brings back the natural color and lustre to the hair when faded, streaked or gray; also ends dandruff, itching scalp and stops falling hair. Years ago the only way to get this mixture was to make it at home, which is mussy and troublesome.

Nowadays we simply ask at any drug store for "Wyeth's Sage and Sulphur Hair Remedy." You will get a large bottle for about 50 cents. Everybody uses this old, famous recipe, because no one can possibly tell that you darkened your hair, as it does it so naturally and evenly. You dampen a sponge or soft brush with it and draw this through your hair, taking one small strand at a time; by morning the gray hair disappears and after another application or two your hair becomes beautifully dark, thick and glossy and you look years younger.—Adv.

NOTICE OF ORDER TO LIMIT CREDITORS.

Somerset County Surrogate's Court.

Estate of John N. Gulick, deceased. Notice is hereby given that on the twentieth day of October A. D. 1914 on the application of the undersigned as Executrix of the Estate of John N. Gulick, deceased; an order was made by the Surrogate's Court, requiring the creditors of the said John N. Gulick, deceased, to bring their debts, demands and claims against the said decedent, under oath or affirmation, and present the same to the subscriber within NINE months from the date of said order; and in default thereof any such creditor shall be forever barred of his or her action therefor against the subscriber.

Plainfield, N. J.
MINNIE POWELL, Executrix.
Wm. R. Codington, Proctor. 10 22 10-th

B. KIVATINOS

(Successor to Kivatinos & Jelling).
Fancy Fruits, Choice Confectionery, Nuts, Cigars, etc. We make a Specialty of Olive Oil.
211 W. FRONT ST Tel. 386-W

A UNITED EUROPE AFTER THE WAR?

Possibility of the Late W. T. Stead's Dream Coming True.

WOULD MEAN LASTING PEACE

Famous English Editor and Sir Max Waechter, Founder of European Unity League, Co-operated in Movement to Establish a Federation For Nations' Common Welfare.

The name "United States of Europe" is continually being mentioned in discussions of what is going to happen after the present war is over and peace is here. Numerous well informed men, says the New York Times, have declared themselves as believing that peace will be maintained hereafter by the United States of Europe—a federation of the powers for the common welfare and lasting peace of the continent.

If the United States of Europe becomes an accomplished fact it will mean the realization of the dream of the late William T. Stead and the fulfillment of the aims of the European Unity league, which was founded by Sir Max Waechter and was hard at work just before the war in furthering its purposes.

Mr. Stead, in using the term the United States of Europe, declared that the phrase was naturally suggested by the United States of America. "The latter," he used to say, "enables the former to be at least thinkable." Napoleon III., Mr. Stead pointed out, used to dream of constituting some kind of a federation of Europe.

Called a Conference on Subject.

Sir Max Waechter, a German by birth, though a naturalized Englishman since 1865, worked with Mr. Stead toward the proposed federation of Europe, the formation of the European Unity league being the outgrowth of the work. In 1909 a congress was called, on Sir Max's initiative, in Rome, where delegates from various nations discussed the feasibility of a federation. It was not a conference of governments, but of eminent men from all parts of Europe.

A few years ago Sir Max made a tour of Europe and laid the plan before sovereigns and governments. He studied the difference between the nations and was led to the conclusion that it was not an impossibility to bring about a European federation.

Last year Sir Max estimated that the armed peace was costing Europe $5,000,000,000 yearly, declaring that all progress was retarded by this expenditure. In discussing the question of armaments he made a prophetic forecast, saying that Europe might soon find relief from militarism in a mighty war.

Once the great masses of the populations of the great powers became convinced that a federation of Europe would mean permanent peace, and once they could be educated up to appreciate the blessings of such peace, Sir Max thought that the United States of Europe might become an accomplished fact.

Advantages of a United Europe.

After his investigations all over Europe he came to the conclusion that one of the great steps to bind Europe together is to break down the tariff walls between the nations, and while admitting that this would be difficult to achieve, he believed it would not be insuperably difficult. Of the advantages of a united Europe, Sir Max said:

"When the unity of Europe is firmly established great European wars would become impossible. The excessive armaments would become unnecessary and would gradually disappear. Security would become greater. Money would become more plentiful. Prosperity would increase by leaps and bounds. Salaries and wages would rise.

"For not only could hundreds of millions of pounds which are now spent on armaments be saved and be applied to industrial and other productive purposes, but the productive power of millions of able-bodied men, who now spend their time in military drill, would be added as an important factor in producing the things required by mankind."

SWORDS AND PLOWSHARES.

Bryan Mementos Turn Isaiah's Prophecy Into Realism.

Realism has been given by Secretary Bryan to the prophecy of Isaiah. "They shall beat their swords into plowshares." The United States army furnished the swords, and between times of signing peace and arbitration treaties Secretary Bryan had them beaten into plowshares, and when an ambassador or a minister signs one of these treaties he carries away a plowshare to remind him of its meaning. It is made from a real sword too—a sword that has seen service.

But as for the plowshare, it isn't a real big plowshare. It's just a miniature steel plowshare, nickel plated, intended to be used as a paperweight. The ministers and ambassadors are getting the blades of the swords and the handles are being finished into paperweights for the senate foreign relations committee.

—Your "furnished rooms to rent" ad will probably afford "opportunity news" to some dissatisfied—yet not over-critical—roomer.

TELLS OF MISSION WORK IN CHINA

Dr. Samuel Cochran Gives Interesting Talk at Crescent Avenue Church.

Dr. Samuel Cochran, who has been engaged in mission work in China for the past fifteen years, gave an interesting illustrated lecture at the Crescent Avenue church, last night, telling something of his work in the new Republic. Dr. Cochran, who is a son of Mrs. I. W. Cochran, of this city, formerly lived in Morristown, but has visited here on several occasions, where he is well-known.

During his lecture, Dr. Cochran displayed about seventy-five slides, which gave the large audience an excellent idea of true conditions in China, and the progress made there by the people during recent years. The speaker first touched on the home life and the industries of the natives. The dwellings of old were contrasted with the modern present day structures, another incident of progress. China's famous wall was shown about which Dr. Cochran made some interesting remarks.

Dr. Cochran is at the head of a hospital in Hwaiyuen, pictures of which were shown. The speaker gave very many interesting incidents in connection with his work at the hospital. The buildings used when he first went to China were shown and the present ones which are modern in every respect. There are accommodations for about fifty patients. Reference was also made to the change in the public schools which are now up-to-date.

In discussing the various diseases in China, Dr. Cochran explained the treatment which had proven most successful. Pictures showing some of the methods of treatment and other interesting phases of the work were thrown on the canvas. Dr. Cochran spoke last night under the auspices of the Men's Missionary Committee of the church, which has arranged a series of similar meetings. The lecture was preceded by devotional exercises in charge of Rev. Dr. J. S. Zelie, the pastor, who was in charge.

PROTEST BRINDILLA SEIZURE; ROCKFELLER IS RELEASED

Washington, Oct. 22.—Formal protest against the seizure of the Standard Oil tank steamer Brindilla was made to the British Government today by the State Department. Acting Secretary Lansing sent a lengthy cablegram to Ambassador Page, at the same time notifying the British Ambassador here.

The American tank steamer John D. Rockefeller has been released by the British and has been allowed to proceed on her way. This information, following a protest to the British Foreign Office by the State Department, was conveyed to the White House today by Sir Cecil Spring Rice the British Ambassador. The Rockefeller was taken off the Orkney Islands by a British cruiser.

POLITICAL NOTES.

October 22—Republican rallies in Elizabeth and Cranford, county candidates speaking.

October 23—Meetings at Springfield, Kenilworth and Garwood, to be addressed by Republican county candidates.

October 27—Secretary of Commerce William F. Redfield, personal representative of President Wilson, addresses mass meeting, probably in Gordon Hippodrome, Elizabeth.

October 27—Final registration day in municipalities of less than 5,000 inhabitants.

October 29—United States District Attorney J. Warren Davis and Senator Hennessy, of Bergen county, address Democratic rally in Gordon Hippodrome Hall, Elizabeth.

October 30—Congressman Kinkead and Prosecutor Stein speak at Democratic meetings in St. Patrick's and Sacred Heart parish halls, Elizabeth.

October 31—Prosecutor Martin P. Devlin addresses Democratic open-air rally in South Park street, Elizabeth, outside Americus Club. Another county tour tentatively arranged.

November 3—Election Day.

DANISH LUTHERAN SERVICES.

Rev. Mr. Kilsey, of Brooklyn, who will have charge of the Wednesday night meetings for the Danish Lutheran congregation of this city, was present at the service in the Lutheran church on West Sixth street, last night. He was accompanied by Rev. Louis Karr, of Boston, who was, for some time in charge of the local congregation. Mr. Kilsey is pastor of a Brooklyn church.

ONLY $359,215,770 ISSUED!

Washington, Oct. 22.—The amount of emergency currency issued by the Government up to the opening of the treasury today was $359,215,770. During the business hours of yesterday the amount issued was slightly in excess of $700,000.

OPEN SATURDAY EVENING UNTIL 10

MARSHALL & BALL

HIGHEST TYPE READY TO WEAR
807-813 Broad Street

Semi-Annual Quality Shoe Sale

High Quality $5, $6 and $7 Fall and Winter Boots for Men, 3.85

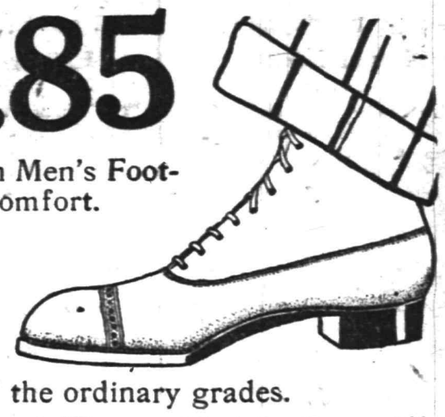

Quality is most essential in Men's Footwear. Next comes style and comfort.

Men who know quality will enthuse over this Quality Shoe Sale—the worthy materials, the uncommon style and the superior finish, which distinguish them from shoes of the ordinary grades.

These are the newest Fall and Winter Models from the foremost manufacturers in the country. Every pair perfect.

On account of the great scarcity of hides and leather steadily increasing in price, this is an opportunity that cannot be lightly overlooked.

Women's Quality Shoe Sale Reg. $5 and $6 Fall Boots, 3.85

The opportunity is still open for women to procure the season's most stylish footwear at a saving which makes it profitable to anticipate their Winter foot needs. Button Boots, in Patent Colt and Gunmetal, with black, gray and fawn Gaiter Tops and with dull Kid Tops. Also English Lace Walking Boots, in Tan Russia Calf and Gunmetal, with either rubber soles and heels or leather soles and heels.

(Tru-Tred Department)

Marshall & Ball—Broad St.—Marshall & Ball

Scene from "Seven Keys to Baldpate," at the Plainfield Theatre, Oct. 26.

SELECT CHAMPLAIN MONUMENT.

Toronto, Ont., Oct. 22.—The monument to Samuel de Champlain, which is to be erected to commemorate the visit of the famous explorer to Ontario, has been chosen. When completed the monument will be about 30 feet high. On each side of the pedestal are groups illustrating the introduction of Christianity and the work of the couriers-du-bois. The pedestal will be surmounted by a heroic bronze statue of Champlain, 12 feet high. The monument will be unveiled at the three hundredth anniversary of Champlain's visit, and the site is at Orillia, Ontario.

COLLEGE ANNIVERSARY.

Albany, N. Y., Oct. 22.—The fiftieth convocation of the University of the State of New York began this morning, and the occasion brought together a notable list of prominent educators. Governor Martin Glynn welcomed the educators and opened the session, which will be of two days' duration. Rev. Dr. George Herbert Palmer, of Harvard, gave an address on "What Is a Profession?", and Rev. Dr. Frederick J. E. Woodbridge, of Columbia, spoke on "The University and the Public." "What the School Should Do For the State" was discussed by various State commissioners, and Governor Glynn, Herbert Quick, editor; Dr. Charles W. Kent, of the University of Virginia, and John H. Finley, president of the State University, were among the speakers.

COTTON BALL IN NEW YORK.

New York, Oct. 22—Great preparations are being made for the Cotton Ball to be held at the McAlpin Hotel here tomorrow night, at which all the women will wear cotton gowns, stockings and gloves. Society leaders are joining with a will, for the event is for the benefit of the cotton growers. A large bale of cotton will decorate the middle of the ballroom, and music will be given by an orchestra of darkies. During the intervals between the dances, pickaninies will give Southern dances. Mrs. Martin H. Glynn, wife of Governor Glynn, is honorary president of the Women's Democratic League, which organization is in charge of the ball.

CHICAGO TO LOSE FAMOUS CLUB.

Chicago, Oct. 22.—The Calumet Club, a landmark in Chicago, will soon pass out of existence, because of lack of new members. Here Marshall Field, George M. Pullman, Levi Z. Leiter, Philip D. Armour and others famous in the industrial development of the city, were wont to meet and discuss big business. The famous pipe of peace of Fort Dearborn hangs on its walls, and another was the fiddle played in old Fort Dearborn, long before the city was settled. A generation ago aspiring social climbers would have spent fortunes to gain membership. Today there is no special prestige in the name, and it is a relic.

—It pays to use the advertising columns of The Press.

IN THE SPORTING SPOTLIGHT

TWO BOOST MARKS IN K. OF C. MATCHES

Taylor and Moynihan Increase Averages at Expense at Blatz and Pasch.

George Taylor and Harry Pasch had a hot time in the first match of the Knights of Columbus individual bowling tournament, last night, and two of the games were decided by close margins. After the smoke of the battle had cleared away Taylor claimed two of the games and his opponent was credited with the first. Both men bowled well in the first game and Pasch came out a winner by one point, the scores being 217 to 216. In the second game the scores were lower, Taylor winning this time with a three-pin lead. The scores were 197 to 194. In the deciding roll Pasch fell off and his opponent had no trouble in taking the match with twenty tallies to spare.

With a pair of 202 scores, Blatz had an easy time taking the majority of games from Moynihan and the latter could not touch either of these rolls. Blatz let up in the third and his opponent took advantage of this and annexed this decision. Blatz found his match in the next three games and although he hit the wood for a 223, Taylor took the game with a score that went five points higher. Blatz took the second with a 183 but fell off on the rubber and Taylor won it with a 218 against his opponent's 202. This was the third 202 score Blatz made during the night. The last victory put Taylor in the lead in the night's play with four wins and two defeats.

But Moynihan also wanted to boost his average and he took three straight from Pasch, who did not come within sixteen points of his score at any time. Moynihan's best was 212.

The scores:

G. Taylor	216	197	177
Pasch	217	194	157
Moynihan	193	162	193
Blatz	202	202	169
Blatz	223	183	202
G. Taylor	228	159	218
Moynihan	177	212	204
Pasch	118	168	188

Those who will bowl tomorrow night are Duffy vs. Howe, Sullivan vs. Caulfield, Sullivan vs. Howe and Duffy vs. Caulfield.

BRICKLY MAY GET IN GAME.

Boston, Oct. 22—Charles Brickley, Harvard's football star, is rapidly recovering from his operation for appendicitis, and the medical authorities are swapping opinions as to whether he will be able to get into the game again this year. The most important opinion is that of Dr. H. L. Williams, coach of the University of Minnesota, who predicts Brickley will get into the Yale game. He cites the cast of Earl Pickering, one of the stars at Minnesota four years ago, who, twenty-four days after a similar operation, played the first 20-minute period against Wisconsin that year and a week later played through the entire game with Michigan. And, says Coach Williams, Pickering never felt the slightest after-effects. The Harvard doctors are not so optimistic, however, and the parents of Brickley are putting their ban on future football glory for the Harvard star.

—Daily Press want ads. pay.

N. P. H. S. QUINTET TO PLAY ALUMNI

"Ash" Burner Will Lead the "Grads" in Saengerbund Hall Friday, Nov. 6.

The North Plainfield High School basketball team will meet the Alumni in the first game of the season at Saengerbund Hall on Friday night, November 6. Ashley Burner, captain of the team last year, is running the ex-High School boys and made these arrangements with Hyman Abrams today. It was at first thought that the game could be played next Friday before the dance that was to be held, but the postponement of the dance also means the postponement of the game.

The first regular contest of the season was cancelled by the Nutley five and the game with the old players will be a practice to put on the finishing touches. Burner will have to scout around for one more man who can play the game and who went to the borough school. Bill Taylor, 1911 leader; Burner, Newkirk and Dunning are the four men that are now in line for this exercise, but another will be found without much trouble.

The borough team is practising hard and will be in fine shape for the first game which comes in a few weeks. Coach Jeffery is with the team much of the time and is giving the players a number of pointers that will help them. There will be a dance after the game with the Alumni team.

BOB FITZ WAS SECOND TO USE THE "SHIFT" MOVE

Although Bob Fitzsimmons has often claimed the shift as a fighting innovation all his own, a good case can be established for a warrior of a much earlier date. According to Sir Thomas Mallory, Battling Launcelot, of King Arthur's court, employed the shift to good advantage in an important encounter with Sir Meliagrance.

"Then Sir Meliagrance came with his sword all on high," says Mallory, "and Sir Launcelot showed him openly his bare head and the bare left side, and when we weened to have smitten him upon the bare head then lightly he avoided the left leg and the left side and put his right hand and his sword to that stroke, and so put it on side with great sleight; and then with great force Sir Launcelot smote him on the helmet such a buffet that the stroke carved the head into two parts. Then there was no more to do, but he was drawn out of the field."

THE DAILY PRESS IN SOMERVILLE will be found on sale or delivered to any address every afternoon after 4:30 by Jacob Gernert, the Main street newsdealer and stationer.

—If you have a really desirable house or apartment to rent, your "ad" will constitute GOOD NEWS to some one of the people in this city.

EAGLE BOWLING ALLEY

Open to the Public

117 EAST SECOND STREET

Under the management of George Miller.

INTERSCHOLASTIC GAMES ARRANGED

City and Borough Teams Will Meet in First Tilt at Saengerbund Hall.

All arrangements for the Interscholastic Basketball League have been made and the teams will start practising hard for these games and eagerly await the day when the local teams will meet for the championship battles. The three managers have already met and picked the best dates out of their schedules for these games. The city and borough teams will not meet until after the boroughites and the Leal combination have played two games of their three. The North Plainfield and Leal teams will inaugurate the league on December 23.

The Canadians will act as defenders of the title this year, having taken it from the city team last season in one of the closest series in the history of the organization. The first game in which these two teams will clash has been set for January 23 in Saengerbund Hall and a return match will be played on the new P. H. S. gym on Lincoln's Birthday. The third game will be staged on the Y. M. C. A. court on March 6. North Plainfield meets Leal in the second game at the Y. M. C. A. on January 13 and the place of the third game has not as yet been set.

All games will be played regardless of the standing of the teams and the financial end of the league has been favorably settled to all concerned.

The complete schedule follows:

Dec. 23—Leals at North Plainfield.
Jan. 13—N. P. H. S. at Leals.
Jan. 23—P. H. S. at N. P. H. S
Jan 27—Leals at P H. S.
Feb. 8—P. H. S. at Leals
Feb 12—N. P. H. S. at P. H. S.
March 6—N. P. H. S. vs. P. H. S at Y. M. C. A.

Y. M. C. A. QUINTET GETTING READY FOR ITS FIRST GAME

The Y. M. C. A. basketball squad held a practice last night which consisted of shooting, signal drill and scrimmages. There was a large number out and the first team was provided with signals which were worked with good results against the seconds. Captain Brynairski also put the first team against the others present in two short halves and the passing and shooting was accurate.

Another workout will be held Saturday night at 7:30 o'clock. The management announces that one of the main attractions this year will be the deaf team of Trenton, that is known as the Silent Workers. This team appeared here last year and gave the association five a good run for the verdict.

HOW PLAINFIELD TEAM IS RATED BY RAHWAY ELEVEN

Rahway, Oct. 22—The Rahway High School football eleven will have a particularly hard game Saturday, when it will go to Plainfield for a contest with the Plainfield High. Owing to the hard coaching the line has received within the past few days the team will be much stronger on its defensive work. Schweitzer and E. Durand will also be in the line and tend to strengthen it owing to their weight and experience. Captain Rossell will probably appear at fullback and Elmer Armstrong at quarterback for the first time this season as the result of the latter's injury at the outset of the season.—Elizabeth Journal.

LESLIE MANN COACHING LOCAL BASEPBALL PLAYERS

Three local athletes who are attending Springfield Training School are spending all their spare minutes in the gymnasium with the baseball and glove and most of the time are working out with Leslie Mann, a member of the Boston Braves, who is at that college studying. These players are Townley, Nash and Sminck, all of whom have made good baseball records in this city. Townley and Sminck are out for positions on the pitching staff and there is no doubt but that the former will again get his berth of last year, when he was one of the best pitchers on the team and did the bulk of the work. This is Sminck's first year at the school and he is working hard to get in trim.

Jim Nash will try for the catcher's job. "Hub" Stine has been too busy with football to bother with the diamond game, but he is assured of a regular position. He will not be able to play football again this year as he was injured recently in practice.

VISITING SCOUTS TO PARADE HERE

New York, Elizabeth and Yonkers Delegations at Parker Field Demonstration.

PLANS FOR EXHIBITION

Other Troops From All Parts of the State Expected to Send Delegates—Competition Will Be Very Keen.

Final orders governing the public demonstration of Boy Scout activities at Parker Field, Saturday morning, were issued today by Commissioner Allen E. Beals. The orders call for the assembling of all local and visiting Scouts at the rear of the First Presbyterian church at 8:30. At 9 o'clock the procession will move west on Front street to Central avenue, down West Second street to Park avenue to the Central Railroad bridge where a halt will be made to await the arrival of the 9 o'clock express train from New York bringing the New York, Elizabeth and Yonkers delegations and Dr. Frits V. Holm, who will be one of the judges of events.

After giving Dr. Holm and the New York delegates the Scout yell, "A-M-E-R-I-C-A, Boy Scouts, Boy Scouts, U. S. A.," the parade will proceed down Park avenue to Parker Field. After marching past the grandstand and half way round the track the column will turn and march directly up through the center of the field to a point 25 feet from the grandstand, when it will turn to the right and take positions by patrols along the west side of the field. The program will proceed upon the sounding of a bugle fan fare by the commissioner's aid, Lawrence Sutton. Musicians will then join their own patrols. Henry Hannigan will be detailed as aid to Deputy Commissioner A. V. Searing, Jr., and a Scout from Troop 11 will serve as aide to Deputy Commissioner E. A. Sprowl.

Competing patrols and their leaders will be as follows:

Troop 5: Wolf Patrol, defending champions, Harold McKay; Engineers' Patrol, John Richards; Red Cross Patrol, Thomas P. Fitch.

Troop 7: Lion Patrol, R. Tildon; Tiger Patrol, leader to be announced.

Troop 9: Eagle Patrol, David Dunavan.

Troop 10: Merged with Troop 9, leaders, Howard Leek and Howard Willett.

Troop 11: Stag Patrol, Irving D. Manley, and Signalling Patrol, John Causebrook.

Troop 12: Flying Eagle Patrol, Harold Livingston.

Troop 8, Alan Stephenson, leader; Troop 13, F. M. Tomlinson, scoutmaster; Troop 14, E. K. Powlison, scoutmaster pro tem; Troop 15, in charge of Miss Koons and Mr. Dix of the special training classes of the public school system; Prospective Troops 16, 17 and 18, of Hope chapel, St. Stephen's parish and the Church of the Heavenly Rest have been invited to serve as field guards during the exercises, with visiting troops from Dunellen, Bound Brook, Somerville, Chester, Raritan, New Brunswick, Westfield, Garwood, Cranford, Roselle, Elizabeth and New York.

Boys not having uniforms will be designated as Scouts in line by a red bandana handkerchief worn cowboy fashion about their necks. The parade will be made up by troops in numerical order.

The rules of the competition are based upon the letter of the Scout law. Each patrol may enter one or two boys for each event excepting those requiring full patrols, like the barrier climb, ambulance drill and pyramid building. Points however, will only be accredited to patrols as units, two contesting from one patrol scoring as one competitor. In surprises it is optional with the leader as to the number of Scouts introduced. Awards will be made by the judges on the usefulness and practicability of the devices or features introduced to Scouts in actual field work. The decision of the field day committee will be final in all cases in matters pertaining to terms and condition of competition. This committee consists, of J. W. Aughiltree, chairman; T. A. Davis, A. D. Beers and Paul R. Collier. The judges will be William D. Murray, of the executive committee of the national headquarters of the Boy Scouts of America; Dr. Frits V. Holm and Judge William N. Runyon, with Dr. H. D. Corbusier, special judge in awarding the first aid trophy of a handsome silk Red Cross flag and staff to the patrol making the best showing in first aid work.

THE DAILY PRESS IN LINCOLN will be found on sale or delivered to any address every afternoon by E. Purvis, newsdealer.

THE DAILY PRESS IN DUNELLEN will be found on sale or delivered to any address every afternoon by Edward Pennock, druggist and newsdealer.

—It pays to use the advertising columns of The Press.

THIS COACH HAS SOME AUTHORITY!

Westfield High School Eleven Routed by Board of Education.

Violations of scholarship regulations is the reason that the health committee of the Westfield Board of Education gives for taking away the authority of the High School football team to represent that institution for the rest of the season. The committee met on October 10 and discussed a punishment for the team for allowing ineligible players to take part in the game played on Columbus Day against the Plainfield High School eleven on Parker Field when the Westfield crew went down to defeat by the score of 19 to 0. In the second half of this game the committee claims that a player who had been previously disqualified was sent in. It is said that the coach of the team informed the player not to go into the game, but his orders were not obeyed and the "ringer" played.

The notice of the committee's actions was read by Acting Principal Linn at the High School session Monday and the members of the team and their supporters immediately "went up in the air" and revolted. The captain of the team has not as yet been given a chance to explain his side of the story for the eleven and when he does it may put a different light on the story. This is a repetition of last year's conditions, when the school authorities placed a ban on football and the team played independently under the name of "Outlaws." They played all of their scheduled games and had one of the best teams in the history of the town.

Although the manager has been notified to cancel games already scheduled the squad has met and decided to play the rest of the season as an independent organization if the health committee does not remove the ban and will perform under the name of "Outcasts."

A telegram was received this afternoon by Donald Updyke, manager of the Plainfield High School team, from Manager Bourne, of the Westfield High School team, notifying the local athletic authorities that the Westfield High School football team has been reinstated by the Board of Education.

HOLY CROSS BEING USED TO ADVERTISE

Dexters Select Strong Plainfield Eleven as Holiday "Bait."

According to latest reports from the vicinity of Perth Amboy Plainfield football fans will not have the pleasure of seeing Holy Cross play on the Cricket Field on Thanksgiving Day, as the manager of the Dexter football team claims that attraction for Perth Amboy gridiron enthusiasts. That is the way it appears on his schedule and is the last game of the season.

The schedule includes the hardest teams of the State and if all the games are won the Dexters can again claim the State title. This report comes from Middlesex county, but nothing has been heard here of the Holy Cross team leaving town this season. The remainder of the Perth Amboy schedule follows:

October 25, Elizabeth A. A.; November 1, Vikings, of Bayonne, at Perth Amboy; November 8, Valleys, of Newark, at Perth Amboy; November 15, Diamonds, of Paterson, at Paterson; November 22, Montanas, of Stapleton, at Perth Amboy, and November 26, Thanksgiving Day, Holy Cross, of Plainfield, at Perth Amboy.

JACK MARTIN TO PLAY IN ELIZABETH SUNDAY

Jack Martin will appear in Elizabeth next Sunday afternoon with some of the Brooklyn National League team players, who will lineup against the Elizabeth Leaguers. Several men who have played in this city will be present and the Philadelphia player will perform at his usual position.

Miller and Fischer will probably be the battery for the Brooklyn team and several other regulars will be on hand. Frank Bruggy, formerly a local players, will be on the receiving end for the Leaguers, and "Flick" Luyster will occupy one of the garden positions. Sonny Lee, of the Athletics, will play in the field for the Elizabethans.

—There's no good "alibi" for the unsuccessful work seeker who fails to utilize want advertising.

—It pays to use the advertising columns of The Press.

Marie Dressler in a Farce Comedy by Parker Hurd, "In a Mix-up," at Plainfield Theatre next Thursday Night.

LARGE SQUAD OUT FOR BORO GIRLS' QUINTET

If quantity makes a basketball team, the borough girls will stand a fine chance of regaining lost laurels on the court this year, as the largest squad that has ever reported for practice turned out yesterday, at Saengerbund Hall, at the call of Captain Marjorie Burtis. Twenty girls were on the floor and all were put into the practice. This is as many as reported at the boys' call a short time ago and with a little work a fine team will undoubtedly be picked to represent the school.

The girls are very fortunate this year in having Miss Barnard for coach, as they have not had a woman instructor for years. Four of last year's players are again out for places and only one guard is needed to complete the team. Marjorie Burtis and Lillian Spencer, last year's regulars, will probably do the shooting honors with Lucy Douglas in center and Elsie Debele one of the guards.

Those who reported yesterday were Lucy Douglas, Lillian Spencer, Margaret Ewart, Bertha Keller, Marion Blair, Theresa McCullough, Adelaide Ricketts, Marion Chandler, Dorothy Krewson, Julia Rowley, Ann Hull, Bertha Bodine, Lena Mobus, Viola Hauser, Grace Townley, Emilie Freydell, Katherine Goodwin, Bessie Carson and Grace VanDemburgh.

THIRD AND FOURTH ROUNDS IN P. H. S. TENNIS TOURNEY

In the matches played in the fourth round of the Plainfield High School tennis singles championship yesterday afternoon, Mills defeated Beckman, 7-5, 6-4, and Blanchard defeated Newell 6-2, 6-1.

In the third round Ellis defeated V. Williams 6-4, 5-7, 6-3, and Parvin defeated D. Williams, 6-2, 6-0.

HUNT CLUB ENJOYS A TEN MILE CHASE

The mid-week run of the Watchung Hunt Club, yesterday, covered a distance of about ten miles. The hounds were thrown in on the Delafield estate, going to New Brunswick, where they were checked on the Hamilton farm. They were taken up and thrown in on the Manning farm, the chase being finished on the Dunbar farm at New Market. Owing to the blind condition of the country there were several spills, but no serious mishaps.

There was a large field out, but only the following finished: Rufus C. Finch, M. F. H.; L. B. Smith, Harry L. Finch, Miss May Baker, R. H. Towner, Col. C. E. S. Bellows and Huntsman Harrison.

RECREATION NOTES

Everyone in the vicinity of Washington School is urged to take advantage of the splendid moving pictures which are being shown on Monday, Wednesday and Thursday evenings. The newest and most up-to-date films are secured each day. There are two performances, one at 7:30 and one at 9 o'clock.

The Bryant Social Club will meet at Bryant School tonight. There will be music and dancing. The club will be glad to welcome new members.

The Dunbar Club will hold its weekly dance at Washington School tomorrow evening. Membership in the club is open to any and all of the colored people of Plainfield. It is desired to extend the membership to 200. Mrs. Warmley is the club leader and may be seen at Washington School tomorrow evening for further information.

The Civic Club, conducted by R. S. Rowland, will meet tomorrow evening at 8:15 in the Stillman School

The municipal dance at Franklin School is gaining in popularity. Come on Saturday evening and learn the Maxixe.

HIGH SCHOOL NOTES.

Beginning Monday the minstrel show will hold rehearsals every afternoon until the night of the show.

Owing to the injuries to several players the South Orange High School football team was forced to cancel the football game scheduled for October 31 with P. H. S.

Because of conflicting schedules, South Side High School will be unable to play Plainfield High School this year. A game had been scheduled for October 28.

Daniel McNamee, president of the senior class, has appointed the following committees: For the selection of the senior class pin, William Peacock, chairman; the Misses Dorothy Stelle, Elsie Stevens, Muriel Cockburn and Nicholas Zelmas and Edwadr Ryder; for the selection of the senior play, the Misses Claire Britton, Elizabeth Martin, Dorothy Simons, and Harold Davis, Randolph Stelle and Roger Cockburn; to take charge of the freshman reception, program committee, Miss Dorothea Case and Harold Tomlinson; games' committee, Miss Helen McKillop and Frank Carey; floor committee, Miss Helen Watson and Harold Burdick; music committee, Miss Ella Guttridge and Carl Evans; decoration committee, Miss Lillian Fountain and Donald Updyke. The following members have been appointed for the public works committee: Picture and trophy committee, Miss Louise Fuller and Harold Chamberlain; ground committee, Miss Adelaide Cole and Miss Elia Cook.

Manager Updyke received a letter from Easton High chool asking for a game on November 7, but he was unable to accept the date because of the game with New Brunswick on that date.

—You find the "short road" to employment when you tell what you can do—interestingly, frankly—in a want ad.

SPECIAL NOTICE
Schalk Celebrated Beer

Guaranteed product of choice barley malt and hops only. Free from artificial coloring or any other foreign substance. Brewed in the old Bavarian thick mash method under highest hygienic conditions. Fermented and aged exclusively in glass lined steel tanks.

Owing to the fact that our sales of this famous brew have increased to such an extent that we now receive these goods in large quantities, and we have therefore been allowed a liberal discount by the brewer, and as we are sure that our output in the future will enormously increase by selling at reduced prices, we have decided beginning October 1st to put this pure product on the market at $1.50 per case of 2 dozen bottles, f. o. b.

CENTRAL BOTTLING WORKS

Tel. 229. Corner Somerset and Chatham Streets.

HENRY HAURAND, Proprietor.

We regret to state that we can not deliver goods in Plainfield, but if you consider quality and prices you will find it will pay you to send for them. We call for empty bottles.

BICYCLISTS IN DISPUTE

over whether the chainless or anti-chainless bicycle is the best may settle it as they see fit, but they never argue about the superior merits of the Reading Standard or any other wheel carried in stock by us. Easy running, graceful and stylish, light and strong, they cant be excelled.

We carry a full line of Hunters' Supplies.

LEO ZEISEL'S

222 WEST FRONT STREET.
Next to Proctor's.

BORO RECTOR TO SPEAK AT SOMERVILLE SERVICE

Father Patrick Hart, of St. Joseph's church, will deliver the sermon at the Somerset Council, Knights of Columbus, vesper service in Somerville next Sunday night. A special program of music has been arranged for the occasion and visiting delegations from various parts of the State will be in attendance.

Religious societies of St. Joseph's church will send representatives and the Fourth Degree, Watchung Council, Knights of Columbus, will attend in full regalia.

ALL IS HARMONY ALONG THE MEXICAN BORDER

Washington, Oct. 22.—Colonel Hatfield, in command of the American troops on the Mexican border, telegraphed today to the War Department a complete denial of reports that the military and civil authorities at Naco, Arizona, were not in perfect accord. They are working together in complete harmony, Colonel Hatfield declared, and there had been no suspicion of friction. No further fighting between the Mexican forces across the border has been reported.

WAR TAX BILL FASSED; WILL RAISE NINETY MILLION

Washington, Oct. 22.— The war tax bill passed the House by a vote of 126 to 52 today, without a roll call. The only Democrats voting against it were Representatives Thompson, of Oklahoma, and Witherspoon, of Mississippi, who showed their disapproval of the defeat of the cotton bale cash bill yesterday. Just before the vote was taken Representative Underwood, of Alabama, made the statement that the act is an emergency measure and that he does not believe the $90,000,000 which will be raised under it will be sufficient to meet the full effect of the European war on the Government's income.

When the House met this morning with the war tax bill conference report before it Representative Underwood had prepared a joint resolution providing for the adjournment of Congress at 6 o'clock today.

WAR NEWS

(Continued from page 1.)

The Germans are declared to be on friendly terms with the population The large movement is reported from Ghent.

A despatch from Berlin says that the names of about 11,500 killed, wounded and missing were contained in a German casualty list made public today.

Amsterdam, Oct. 22 (Central News Cable). The Telegraaf reports that 40,000 Germans have occupied Roulers, whence they set out last week for Nieuport and Dixmude, leaving one hundred men behind as a guard. Two hundred French dragoons arrived last Sunday and drove out the Germans. Then a few thousand French troops followed and occupied the town, barricading it. The Germans returned Monday, bombarded the town and forced an entry. A furious fight in the streets ensued and many citizens were killed. The French retired in good order, saving all their guns. The Germans burned all the buildings along an entire street in order that their guns might have free play. Many people who had taken refuge in their cellars were burned in this way. The battle was renewed Tuesday and it is rumored that the Allies have successfully retaken the town.

Berlin, Oct. 22 (Via Wireless).—Svin Herin, Swedish geographer and explorer, relates that as a result of conversations with German officers he found them all fair-minded concerning France in the present war and expresses the conviction that Germany would never have had attacked France, had she not been forced to do so against her will. He declares further that French prisoners in Germany are grateful for the humane treatment extended to them.

New York, Oct. 22—A wireless message from Berlin says that German industries are again in full activity. Some of the plants are working overtime, according to the message.

Petrograd, Oct. 22.—By Imperial instruction orders were issued today calling out students of the Russian universities who are ordinarily exempt from military service.

Rome, Oct. 22.—The bombardment of Cattaro, Dalmatia, is reported to have been continued, according to late advices received today, with great violence.

Bordeaux, Oct. 22.—France, it is said, has already arranged for the military training of youths, including those who will be eligible for the army in 1916.

The Hague, Oct. 22.—It is reported that Namur has been reoccupied by the Allies. This report has not been confirmed and is not believed to be authentic here.

—It pays to use the advertising columns of The Press.

PROGRESSIVES PLAN SERIES OF MEETINGS

Candidates to Speak in Every Section of Union County.

The Progressive campaign committee of Union county has arranged a speakers' itinerary beginning tomorrow with open-air meetings at Westfield and Cranford at 8 o'clock in the evening. On Saturday evening there will be open-air meetings at several points in Elizabeth, also at Tuttle's Hall, Roselle, at 8 o'clock, and at Lewis and Main streets, Rahway, at the same hour.

Thursday evening, October 29, there will be an indoor meeting at Summit, and on Friday night, October 30, there will be an indoor mass meeting in Elizabeth, the place to be announced later. The campaign will be concluded Saturday night, October 31, with outdoor meetings at various points in this city.

The speakers will be George W. V. Mor, Congressional candidate; Harwood Fish, candidate for registrar; William R. Richart, candidate for sheriff; J. B. Furber and Theodore F. VanDyke, candidates for Assembly; Elwood W. Phares; mayoralty candidate in Elizabeth; W. Lincoln Phillips and Roland F. Calhoun. There will be many others who will accompany these speakers in their campaign throughout the county.

THE FORUM

Mrs. J. W. Waters, of Philadelphia, who is temporarily residing at 60 Harrison avenue, North Plainfield, has requested The Daily Press to publish the following statement of her troubles with James W. Waters, her husband, which is signed by Mrs. Waters' attorney, Percy C. Feger, of Philadelphia. The statement follows:

"On October 14, 1914, a settlement was effected in the Court of Quarter Sessions of Philadelphia county between Robert Newton Crane, Esq., counsel for James W. Waters, of 261 East Third street, Plainfield, New Jersey, and the undersigned, counsel for Augusta Waters. Under the terms of the settlement the defendant paid Mrs. Waters all arrears of alimony and made a deed to her of real estate which the parties had formerly owned jointly, situate in Logan, a suburb of Philadelphia. In addition to the terms recited, the defendant agreed to pay $7.00 weekly for the support of his minor son, Herman I. Waters, who will continue to reside with his mother.

"When the settlement which the parties had made was called to the attention of the court, the various bills of indictment against Waters were submitted to the jury for verdicts of not guilty.

"PERCY C. FEGER,
"Att'y for Augusta Waters."

PERSONAL.

Horace Fisher, of Sycamore avenue, who underwent an operation at Muhlenberg Hospital, recently for hernia, is reported as doing well.

Frank C. Schwep and family, 6 Fourteenth street, New York city, have removed to 20 Rockview avenue, the borough. Mr. Schwep is the general purchasing agent of the Ingersoll Rand Company, of which William L. Saunders is president.

Mrs. Henry Cashin, of East Sixth street, has been confined to her home by a slight illness.

Harry Schribner and family, of Second street, have moved to Briggstown, this State, where they have taken an already furnished house while Mr. Schribner builds a schoolhouse there.

Miss Edna Fritts, of West Fifth street, is ill.

Miss Carrie Coombs, of Fourth street, has returned home after having spent a few days with Mr. and Mrs. Humble, of Mountain boulevard.

MRS. J. H. WILSON'S FUNERAL.

The funeral service of Mrs. Janet Howat Wilson, of Valley road, Watchung, was held this afternoon at her late residence, and was private. Rev. Dr. Charles M. Anderson, pastor of the First Methodist church, officiated in the absence from the city of Mrs. Wilson's pastor, Rev. John Y. Brock, of Trinity Reformed church. Interment was maen at Hillside.

HARRISON LOBB TO WED.

Harrison Lobb, of 403 East Fifth street, will be married today at Pen Argyl, Pa., to Miss Sidney Ellis, of Bangor, Pa. After the ceremony the couple will take an extended trip to Oregon where Mr. Lobb will look over a large apple orchard which he owns in that State. The groom holds a position with the New Jersey Central.

ANNOUNCE ENGAGEMENT.

Mr. and Mrs. Edwin E. Vail, of Elmwood place, today announced the engagement of their daughter, Miss Ethel May Vail, to Patrolman George Muir, son of Mr. and Mrs. Andrew Muir, of West Fourth street. The couple will be married this winter.

—Advertise in the Daily Press.

ACCIDENT VICTIMS STILL IN HOSPITAL

Many Friends Call on County Clerk James C. Calvert and Henry Schoppe.

Reports from Muhlenberg Hospital this morning indicate that the condition of County Clerk James C. Calvert and Court Crier Henry Schoppe, victims of the automobile collision on East Front street, Tuesday night, is favorably improved. Mr. Calvert's injuries consisted of numerous cuts and bruises and he suffered considerably from shock. Schoppe was the more seriously injured of the two, and he is suffering from a dislocated collar-bone and fractured ribs.

Mr. Calvert has received many callers at the hospital since being confined there, a majority of whom come from Elizabeth with words of condolence from his workers at the county seat. The following letter was received last night from Assemblyman William A. Leonard, his opponent for election on November 3:

"Dear Mr. Calvert: It was with sincere regret that I learned of the accident you met with in Plainfield. I sincerely trust your injuries are not serious and that your recovery will be rapid and complete.

"With best wishes for your early recovery, I am, yours sincerely,

"WILLIAM A. LEONARD."

MRS. FOLEY DIES AT THE HOME OF DAUGHTER

Mrs. Bridget Faley died at 2 o'clock this morning at the home of her daughter, Mrs. Abel Brousse, of 714 Dixie lane. Death was due to the infirmities of old age. She is survived by two brothers, John Quan and Pierce Quan, both of St. Louis, and one sister, Mrs. George Walsh, of New York.

Funeral services will be held Saturday morning at 9 o'clock at St. Mary's church and interment will be made in Calvary cemetery, Brooklyn.

CITY G. O. P. COMMITTEE ARRANGE FOR MEETINGS

Under the auspices of the Fourth ard Republican Club, a mass meeting is to be held at the headquarters, 216 Park avenue, in the Surling building, tomorrow evening, at which time Councilman Leighton Calkins, candidate for Mayor, and Francis J. Blatz, candidate for re-election as councilman from the Fourth ward, will be the speakers.

The first of the open-air meetings of the season under the auspices of the Republican City Executive Committee will be held Saturday evening, two gatherings being scheduled. The postoffice corner at Front street and Madison avenue, and Park avenue and Second street will be the gathering places. The speakers for these meetings will be the same as the Friday evening meeting, with the addition of John J. Carroll chairman of the city committee.

A meeting has been planned for the colored voters of the city to be held Monday evening, November 2, at Reform Hall, when Congressman White and William Travis will speak.

PROGRAM AT PROCTOR'S.

The bill at Proctor's for the last three days of this week consists of the following acts: Ben Lewin in "The Devil's Mate," sensational novelty sketch with scenic and electrical production; Tip Top Four, clever singers and dancing quartet; The Irmanas, are acme of neatness and rapidity on the tight wire; William Sisto, comedian, and Van and Ward Sisters, singers and dancers. The photoplays are changed daily.

FUNERAL OF MRS. WESTON.

Many friends of Mrs. C. C. Weston attended the funeral services at the Monroe Avenue Methodist church, yesterday afternoon, the services being held at 2:30. The Pastor, Rev. D. B. F. Randolph, was in charge, and was assisted by Frederick J. Hubach, district superintendent, and Rev. Charles S. Kemble, of Rahway, both former pastors of the church. The interment was madee in Evergreen cemetery.

KNOCKED DOWN BY HACK.

Driving his carriage west on North avenue at 9:30 last night, John Lacey, a local hackman, ran down W. A. Walk, a pedestrian, who was crossing Park avenue. According to Walk the incident was due to carelessness on the part of the driver and he preferred a complaint against him at police headquarters. Lacey will be arraigned tomorrow morning.

"DONATION TEA."

The Open-Air School Committee will hold a "Donation Tea" on Thursday afternoon, October 29, from 3 to 5 o'clock, at the school on Muhlenberg place. All are invited to attend the tea and are requested to take small donations. Mrs. B. Van D. Hedges and Mrs. E. W. Bulkley will have charge.

LODGE NOTE.

Rev. Edward S. Ralston, pastor of the Netherwood Reformed church, will address the meeting of Franklin Council, No. 41, Jr. O. U. A. M., this evening.

The Heroines.

Deep in my heart lies peace,
Deep in the sky the stars,
While the whole wide world is ringing
With the bloody din of the wars.

But anguish is in her heart
Who was mother and wife today
And stood in her cottage garden
Bidding her men away.

Around me the winds will throng,
Singing the livelong night,
But over the sea their song
Is drowned in the roar of the fight.

And tears shall be in her eyes
Who is mother no more tomorrow,
And the brides of men shall rise
At dawn the brides of sorrow.

O ye strong daughters of grief,
The stars for me have waned,
And the peace that lay in my heart
With the blood of your sons is stained.
—Orrick Johns in New York Tribune.

EDISON ON HOW TO KEEP SUBMARINE SUBMERGED

Process For Making Fresh Air Under Sea—Takes Oxygen From Water.

After studying the intricate mechanism, especially the electrical parts, of a submarine at the New York navy yard, Thomas A. Edison surprised his companions, Secretary of the Navy Daniels and Rear Admiral Fletcher, commander of the Atlantic fleet, with this prediction:

"It will not be long till you can keep your submarines under water almost indefinitely without coming up for air.

"Several years ago," continued the inventor, "it occurred to me that if a fish could extract enough oxygen from water to live on man could do the same thing. I have thought much over the subject since then and am sure it would not be difficult. All that is needed is a device with potash batteries as the principal part. Such apparatus could be installed in a submarine, for it would not take up much space and would break water up into its elements of hydrogen and oxygen."

Although Mr. Edison has not designed any of his inventions particularly for use on ships, one of his devices has been tested by the government with a view to installing it in submarines. It is an electric battery which Mr. Edison invented for use in cold climates. The batteries now in use in submarines have lead and rubber in their cells. It is impossible to keep salt water from reaching the cells at times, and it produces chlorine gas on coming into contact with the acid in the cell, thereby endangering the lives of the crew.

The Edison battery has iron for the anode or negative end and nickel and carbonate of silver for the cathode or positive end, and when salt water comes into contact with the acid in the cells the chlorine is precipitated to the bottom instead of being sent off in the form of gas.

LEADER OF THE BOER REVOLT

Facts About Colonel Maritz's Former Activities—His Dream a Century Old.

Colonel Solomon G. Maritz, the Boer leader who has rebelled against England and taken his command over to Germany, fought in the Boer war with the rank of commandant.

In the summer of 1904 the administration of German Southwest Africa was confronted with a rebellion of the native Hereros, and in the early part of July Germany admitted her inability to cope with the movement. She asked aid of Great Britain.

In response the British government granted Germany permission to engage Maritz, who then had the title of general, as a military adviser to General Trotha, commander of the German troops in Southwest Africa. Two steamships conveyed General Maritz, ten Boer officers and 500 Boer marksmen from Cape Town to Swakopmund, from which place they advanced to join the German forces.

News dispatches from Berlin in July of 1904 related that General Trotha had intrusted General Maritz with the conduct of his main division against the Hereros.

Hope was expressed at this time in German circles in Cape Town that these Boers would remain in German Southwest Africa as colonists.

The dream of Colonel Maritz is a dream nearly a century old that has cost South Africa thousands of lives and millions of money. From all the myriad causes of the Boer war of 1899-1902 it stands out as the most potent—the dream of the establishment of a free republic under the Dutch flag. Racial animosities and political differences have kept alive this dream.

GERMANY'S TWILIGHT BABIES.

Number 8,000, and Method Is Hailed as a Success, Says Returned Nurse.

Miss Margaret E. Tracey, a trained nurse, who has spent four years at Freiburg, Germany, experimenting with specialists in the use of the "twilight sleep" in childbirth cases, has returned to New York.

She says that the "twilight sleep" method is a success in Germany and that 8,000 children have been born thus far under that semianaesthetic. "I hope to promulgate the good work in this country," she said, "in the hope that special hospitals for its administration will be estalished here. This method minimizes greatly the nervous tax imposed upon the systems of prospective mothers, and the mortality of those who submit to the 'twilight sleep' method is greatly minimized compared with the births under ordinary conditions."

—Advertise in the Daily Press.

—"A want ad task" is half done when your want advertising is well begun!

"LESSONS OF THE WAR"

The speech of Dr. William L. Saunders at the dinner of the Business Men's Association Monday evening brought home some "lessons" that are of particular interest to every person in Plainfield.

The need of mutual co-operation and helpfulness in local business was never more needed than at the present time when business is feeling the depressing effects of the European war.

Plainfield has long needed the manifestation by our people of a more general interest in our local industries and business enterprises, and a more altruistic business spirit—and it needs these now more than ever.

There are comparatively few people in the city of Plainfield whose incomes are not directly affected by business conditions in general in our city. It therefore becomes a matter of direct personal interest to each one of these to look beyond the immediate source of his own income and do what he can to insure the prosperity of his neighbors and thus insure the prosperity of his city and his own.

Plainfield has excellent stores ready to supply practically all the needs of our people. These stores are too often passed by our local people merely because of the want of a proper pride in our city and her enterprises and because they seem to find an indefinable satisfaction in possessing goods that were purchased at a distance from home.

To some the fact that an article was purchased in one of the larger cities seems to be a certificate of superior quality or evidence of discriminating buying.

Nothing could be further from the real facts. Our PLAINFIELD merchants are ready to furnish to the people of PLAINFIELD at fair prices the best qualities of goods in the markets of the world, in some cases not as promptly as can be done by the larger stores in the big cities, but the wants of the most fastidious can be supplied, if they will but give our merchants a fair chance and manifest a little patience.

A spirit of local patriotism and loyalty to their own city and neighbors, and even their own personal interests, should move the people of Plainfield to experience more satisfaction in saying, *"THIS WAS BOUGHT IN PLAINFIELD." "After visiting the* stores in other cities I came home and bought in our Plainfield stores just what I wanted." Than in saying "I bought this in——"

Whenever we say or do anything that helps our PLAINFIELD manufacturers, merchants,, businessmen, craftsmen or mechanics we are helping our city and incidentally ourselves.

A proper spirit of loyalty to our city should move every citizen of PLAINFIELD to give our local merchants at least a fair chance before buying elsewhere, and to help to create a public sentiment more favorable to goods purchased in Plainfield.

THE BUSINESS MEN'S ASSOCIATION

of Plainfield, N. J. *P. O. Box 575*

—This. adv. by Samuel Rothberg.

Get This War Map

MILLIONS of them are being distributed all over the country to readers of several hundred newspapers on PRACTICALLY A COMPLIMENTARY BASIS. This is the most timely educational triumph of the century. The movement to immediately supply full and accurate information regarding the world's greatest conflict reflects the unbounded enterprise of American dailies. The European War Map, now being distributed for TEN CENTS to every reader of THE DAILY PRESS, is strictly up-to-date and made from plates in five colors by the leading European map maker. It is accompanied by charts, portraits, and all statistical information respecting the warring countries. Get YOUR copy NOW, before the first supply is exhausted.

16 Portraits of European Rulers

These are the most recent photographs of the great rulers of Europe, and include the following:

King George V, of England
President Poincare, of France
Czar Nicholas II, of Russia
Emperor William II, of Germany
Emperor Francis Joseph, of Austria
King Peter, of Servia
King Albert, of Belgium
Queen Wilhelmina, of The Netherlands
King Victor Emanuel III, of Italy
King Alfonso XIII, of Spain
King Haakon VII, of Norway
King Gustaf V, of Sweden
King Christian X, of Denmark
President M. de Arriage, of Portugal
Sultan Mohammed V, of Turkey
King Constantine, of Greece

HOW TO GET IT

Present to The DAILY PRESS One War Map Coupon, printed daily in another column, together with 10 Cents to cover promotion expenses.

BY MAIL

Will be sent anywhere, in city or out, postpaid for 12 Cents. Send stamps, cash or money order to

The DAILY PRESS

No man has as much fun at anything As in conducting a successful business.

It takes good printing—Press printing—and the courageous use of the same—to drive a business and make it grow vigorously.

Study your business carefully and you will discover numerous ways to use good printing to advantage and profit.

If you lack the time or skill to properly prepare your copy, you can always depend on Press Service to perfect the details so that the completed job of printing will possess all the features that invite success.

Press printing—the result of Press service—invariably gets the business and the money.

THE SERVICE SHOP

PLAINFIELD DAILY PRESS
Job Printing Department
105 North Avenue

MOTHERS' WORK

Conducted by the Plainfield Mothers' Association. Every Thursday

Contributing Staff.

Mrs. H. E. Parker, chairman; Mrs. Joseph Smith and Mrs. J. L. Evans.

The Daily Press for Thursdays containing the column on Mother's Work will be sent by mail for one dollar a year, in advance.

(From American Youth for October.)

Menace of the Nickel Novel in Disguise.

By Franklin K. Mathiews.
Chief Scout Librarian, Boy Scouts of America.

Careful inquiry discloses the fact that the nickel novel has not been banished quite so completely as at first appears. It still persists, but in another form. You will find it now more often and more widely distributed in the disguise of the bound book. And sometimes so attractively bound that it takes its place on the retail shelf alongside the best juvenile publications. Sometimes, too, it happens that the very stories that sell on newsstands for five cents in the paper covers, bound most attractively, sell in the book stores for fifty cents. In Atlanta, for instance, I found in one of the book stores, the famous Frank Merriwell nickel novel series, selling in bound form for fifty cents.

However, I do not think that the bookseller is altogether at fault, "a sinner above all others." The fault lies just as largely on the other side of the counter. There is such an insatiable demand for cheap books—books selling at from twenty-five to fifty cents—that the average book seller, in order to hold his business, feels the imperative need of handling these cheap publications, particularly the twenty-five cent ones. On these his profits is so small he would gladly eliminate them if the trade would let him. But the trade demand is so great he just must carry them or go out of business.

Of course the people who purchase these cheap books little know what they are buying. To them they are just story books, little realizing that it is "just a story book" that rightly used makes one of the most valuable contributions to a boy's education, especially the boy in his early teens. Because these cheap books do not develop criminals or lead boys, except occasionally, to seek the "Wild West," parents who buy such books think they do their boys no harm. The fact is, however, the harm done is simply incalculable.

One of the most valuable assets a boy has is his imagination. In proportion as it is developed a boy develops initiative and resourcefulness. The greatest possible service that education can render is to train the boy to grasp and master new situations as they constantly present themselves; and what helps more to make such adjustment than a lively imagination? Story books of the right sort stimulate and conserve this noble faculty, while those of the viler and cheaper sort by over stimulation debauch and vitiate it as brain and body are debauched and destroyed by strong drink.

If you take gasoline and feed it to an automobile a drop at a time, you get splendid results, because you have confined and directed it with intelligent care and caution. Take the same quantity of gasoline and just pour it out and you either don't get anywhere or you get somewhere you don't care to go. Here is an apt illustration of the proper use of the elements that must enter in to make the good book for boys. For let it be understood that the good book for the average boy must be one that, as the Century magazine says, is 'wholesomely perilous." And what it meant is this: the red-blooded boy, the boy in his early teens, must have his thrills; he craves excitement, has a passion for action, "something must be doing" all the time, and in nothing is this more true than in his reading. The man who writes books for boys that really "get them coming," must always work with combustible explosive materials.

The difference between a "Treasure Island" and a "Nick Carter" is not a difference in the elements, but the use each author makes of them. Stevenson works with combustibles but, as in the case of using the gasoline, he confines them, directs them with care and caution, always thinking of how he may use them in such a way as will be most good to the boy. In the case of "Nick Carter," the author works with the same materials, but with no moral purpose, with no intelligence. No effort is made to confine or direct or control these highly explosive elements. For all the author of this type of reading desires is to write something that will "get by" his publisher with another "thriller," sure to interest the boy.

The result is, as boys read these books their imaginations are literally "blown out," "shot to pieces," and they go into life more terribly crippled than by some material explosion by which they have lost a hand or foot. For, having had his imagination "burned out," not only will the boy be greatly handicapped in business, but the whole world of art in its every form almost is closed to him. Why are there so few men readers of the really great books or even of the passing novels of real worth? Largely, I think, because the imagination of so many men have received such brutal treatment at the hands of certain authors and publishers and book sellers, who have no concern as to what they write or publish or sell so long as it returns constantly the expected financial gain.

You will be interested, I am sure, in knowing something about those who write and how these nickel novels, in the disguise of the bound book, are written. Recently a man came into my office in New York. He said he had been chosen by a certain publishing house to complete a series of story books. I asked him who had been writing the series before he undertook the work. He replied that that man was now in Bloomingdale, the asylum for the insane in New York city. I happened to know that, yet another man, a reporter in Texas, had also been the author of some of the books in the series, who, with the original author and the lunatic, made three men who had tried their hand on this popular series of books, for they had been selling by the tens of thousands.

I know of one such author who writes under twelve names. Still another employs a staff of writers. He furnishes the plot, etc., they for the most part do the writing, the particular work of this literary genius being to edit, add a few more thrills, then find a title that will be "up to the minute" in its power of appeal to the boy. By such methods last year, I have been told, this author manufactured fifty-four books, which are now selling at prices ranging from 25 to 60 cents, all over the country.

To help parents and educators to meet the grave peril of the nickel novel in the disguise of the cheap bound book, the Library Commission of our movement was organized with the following members: George F. Bowerman, librarian, Public Library of the District of Columbia, Washington, D. C.; Harrison W. Craver, librarian, superintendent, Bureau of Libraries, Board of Education, New York city; Edward F. Stevens, librarian, Pratt Institute Free Library, Brooklyn, N. Y.; together with the editorial board of our movement, William D. Murray, George D. Pratt, and Frank Presbrey, with Franklin K. Mathiews, chief scout librarian, as secretary. Under their direction there has been chosen a series of books known as Everybody's Library, Boy Scout edition The library contains only such books as are of interest to boys, the first twenty-five being either works of fiction or stirring stories of adventurous experiences. In later lists books of a more serious sort wil be included.

All the books of Everybody's Library are by the authors of the very best books for boys, the original editions having been sold at prices ranging from $1 to $1.50, but now, through the hearty co-operation of the several publishers, are being sold through our Everybody's Library at fifty cents a volume. The merchandising of the books is in the hands of Grosset & Dunlap, the largest reprint publishing house in the United States. Through their salesmen, the books have been so widely distributed that they may be found wherever books are sold.

Boys between 12 and 16 years have three big reading interests. First and foremost the boy is passionately fond of stories of adventure; and (2) almost of like concern to him are the "What and How to Do" books; and (3) the books of information appeal almost equally strong for the average boy is keen to know something about everything and everything about something.

In his "Gossip on Romance," Robert Louis Stevenson says, speaking of his boyhood books; "Give me a highwayman, and I was full to the brim; A Jacobite would do, but the highwayman was my favorite dish. I can still hear the merry clatter of hoofs along the moonlit lane; night and the coming of day are still related in my mind with the doings of John Rann or Jerry Abershaw; and the words 'postchase,' the 'great North road,' 'ostler' and 'nag,' still sound in my ears like poetry. One and all, at least, and each with his particular fancy, we read story books in childhood, not for eloquence or character or thought, but for some quality of the brute incident."

In a letter recently, a boy writes: "The books I like are most adventurous. They certainly do make your blood tingle." Another boy tells me of a "beautiful book." I asked what interested him so much. He replied: "There was an old trapper and an Indian and the old trapper killed the Indian. And there was an old bear and an old buffalo and they fought and fought until they killed each other. But it was a 'beautiful book'."

Such is the heart of the boy, loving a fight or the story of it, feeding on excitement, passionately fond of any scene or situation that will make your "blood tingle." Our problem is to find out how to make that kind of book, the book the boy reads, count for character culture. What now is needed is not that the boy's taste should be thwarted but trained. He must be given a story he will read, but of the better sort.

WOMEN HAVE BIG MEETING.

Parkersburg, W. Va., Oct. 22—The annual meeting of the West Virginia Federation of Women's Clubs concluded a three days' session today, which was featured by enthusiastic addresses and pretty social functions. Mrs. Pennypacker was one of the most notable visitors, and Mrs. Imogene Oakley, of the Civil Service Department of the General Federation, delivered one of the principal addresses.

—At Westfield, L. F. Willis buys the Daily Press on sale each day.

Of Interest to Women and the Home

FASHION HINT

By JUDIC CHOLLET

The cape effect makes an important feature of the season's styles. Here is a blouse that, while it really is all in one, suggests the cape idea and seems especially well adapted to the

BLOUSE WITH CAPE EFFECT.

combinations of materials that are so much in vogue.

In the illustration it is made of embroidered net with crepe meteor.

The capelike portion of the blouse is made in one piece and is joined to the lower portion beneath the finished edge, so making one garment.

For the medium size the blouse will require one and three-quarter yards of figured material twenty-seven inches wide and two and one-eighth yards of plain material twenty-seven inches wide to make as illustrated.

This May Manton pattern is cut in sizes from 34 to 42 inches bust measure. Send 10 cents to this office, giving number, 8439, and it will be promptly forwarded to you by mail. If in haste send an additional two cent stamp for letter postage. When ordering use coupon

No..... Size.....

Name .....

Address .....

.....

PAINTERS AND DECORATORS.

JAMES C. HANSEN
DECORATOR
DEALER IN
PAINTS, OILS, GLASS,
VARNISHES, Etc.
141 East Front St., Plainfield, N. J.
Distributor of John W. Masury & Son's Pure Colors Ready Mixed Paints, Etc.

UPHOLSTERING
WINDOW SHADES
AWNINGS
Frank G. Wikoff
721 W. Fourth St. Tel. 2525-J.

NEW JERSEY CENTRAL

TRAINS LEAVE PLAINFIELD.

For New York—2:10, 3:41, 5:08, 5:40 (5:52 except holidays), 6:27, 6:55, 7:22 (7:26 except holidays), 7:41, 7:44, (7:55 except holidays), 7:58, 8:12, 8:20 (except holidays), 8:36, 8:42, 8:59, 9:29, 9:53, 10:26, 11:27, 11:52 a. m.; 12:34, 12:58, 1:44, 2:25, 2:39, 2:55, 3:12, 4.01, 4.13, 4:36, 5:39, 6:25, 6:47, 7:41, 8:27, 9:27, 9.30, 10:15, 10:36, 11:43 p. m. Sunday—2:10, 3:41, 5:40, 7:23, 7:58, 8:52, 9:34, 9:49, 10:37, 11:52 a. m., 12:39, 12:58, 1:28, 2:09, 2:15, 2:55, 3:17, 4:29, 5:34, 7:14, 8:13, 8:27, 8:35, 8:39, 9:27, 10:21, 10:36 p. m.

For Newark—5:08, 6:27, (7:05 through train to Newark), 7.41, 8:36, 9:29, 10:26, 11:27 a. m., 12:34, 12:58, 1:44, 2:39, 2:55, 4:13, 4:36, 5:39, 6:25, 6:47, 7:41, 8:27, 9:30, 10:36 p. m. Sunday—7:23, 8:52, 9:34, 10:37 a. m., 12:39, 12:58, 1:28, 2:09, 2:55, 3:17 4:29, 6:34, 7:14, 8:13, 8:35, 8:39, 9:27, 10:36 p. m.

For Easton, Bethlehem, Allentown and Mauch Chunk—5:18, *8:20, 9:44, 11:27 a. m.; 2:00, 5:24, 5:44, (6:59 to Easton) p. m. Sunday—5:19, *9:44, 10:57 a. m.; 1:58, 5:44, 7:06 p. m.

For Wilkesbarre and Scranton—5:18 9:44 a. m.; 5:44 p. m. Sunday—5:19, 10:57 a. m., 5:44 p. m.

For Red Bank, Long Branch and Asbury Park, etc.—3:41, 8:12, (9:29 Red Bank), 11:27 a. m., (12:34 Saturday only), (12:58 Red Bank only), (3:12 Red Bank only), 4.36, 6:25, 8:27, 11:43 p. m. Sundays—3:41, (7:58 Red Bank only), 8:52 a. m.; (9:40 Red Bank only), (2.15 Red Bank only), 3:17, (8:13 Red Bank only), 8:35 p. m.

For Atlantic City—3:41, 9:29 a. m. (12:34 Saturdays only), 5:12. Sunday—9:40 a. m 2:15 p. m.

For Philadelphia—6:38, 7:39, 8:45, 10:43, 11:53 a. m., 12:42, 1:54, 2:45, 5:13, 6:44, 8:47, 9:46, 10:48 p. m., 1:20 a. m. Sunday—5:19, 8.45, 9:39, 9:57, 10:39, 10:43, 11:41 a. m., 12:42, 1:44, 2:45, 3:42, 4:39, 4:56, 5:39, 6:44, 8:47, 9:46, 10:55, 11:54 p. m., 1:20 a. m.

For Baltimore and Washington. Daily —8:45, 10:47 a. m., 12:42, 2:45, 6:44 p. m.
*Except Mauch Chunk. 6-4-14

—Is not one of the problems facing you at the present moment a want ad problem?

Some Cookery Suggestions

EGGS WITH VEGETABLES.

LUNCHEON MENU.
Baked Eggs in Tomato Sauce.
Graham Popovers.
Souffle of Young Onions.
Currants and Sugar.
Wafers.
Iced Chocolate.

WHEN tired of serving eggs alone try combining them with a vegetable. It is surprising how different they will taste. This is one secret of variety in egg cooking.

Eggs With Sauce.

Baked Eggs In Tomato Sauce.—Take one cupful strained tomato sauce, three eggs, one teaspoonful butter, a pinch of salt and a dash of pepper. Brush a pan with butter, pour in the tomato sauce. Break the eggs separately in a small dish and pour into the tomato sauce, dust with the salt and pepper and put just a tiny piece of butter on each egg. Bake in a moderate oven or until the eggs set. Serve in the dish.

Eggs With Mushroom Sauce.—Take a cupful of mushrooms, four eggs, two tablespoonfuls butter, two tablespoonfuls flour, two cupfuls milk, two teaspoonfuls salt, a quarter teaspoonful white pepper, four rounds toast, one tablespoonful caramel. Place the toast on a dish, pour the mushroom sauce around and on each piece of toast break one egg. Put in hot oven six minutes before serving, dust with paprika and garnish with watercress.

Mushroom Sauce.—Put the butter into saucepan; when melted add the flour, mix well, add the cold milk slowly, chop the mushrooms and add to the sauce. Boil slowly five minutes and add the salt, pepper and caramel. If fresh mushrooms are used smother them in one tablespoonful butter before adding to the sauce.

Stuffed With Eggs.

Stuffed Peppers au Gratin.—Take five hard boiled eggs and cut into small pieces. Make a thick and highly seasoned white sauce and stir the eggs into this. Fill green pepper shells with this and sprinkle grated cheese and bits of butter on top and brown in the oven. Serve garnished with strips of toast which have been fried quickly in deep fat, seasoned, drained and kept hot.

Egg Salad.—Take six hard boiled eggs, one bunch watercress, a few lettuce leaves and one cupful boiled dressing. Remove the shells and separate whites and yolks of the eggs. Line a salad bowl with lettuce leaves, wash the watercress and make a bed of it on the lettuce; slice the whites of eggs very fine and place on top of the cress. Press the yolks of the eggs through a potato ricer or fruit press over the top. If you do not have either a potato ricer or a fruit press grate the yolks. Serve with French dressing, mayonnaise or boiled dressing.

Anna Thompson.

Daddy's Bedtime Story—The Boy And the Mud Turtles.

He Kept the Turtles In His Mother's Washtub.

"ONCE there was a boy who was queer," began daddy, starting to tell Jack and Evelyn the evening story, but before he could go on Jack interrupted him with a question.

"What do you mean by 'queer,' daddy?"

"Oh, I mean that this boy was different from the average lot of boys. He took his pleasures differently; he studied differently; he was what even his mamma had to admit was as odd stick, and for play in summer vacation, which you children have just enjoyed so much, I suppose he had the oddest sport you ever thought of."

"What was that, daddy?" asked both children.

"Well," continued daddy, smiling, "when this boy was about ten years old his papa bought him a flat bottomed boat with oars and a paddle. I don't suppose any little boy ever had so much fun.

"This boy had what they used to call a 'stint' to do every summer vacation. This boy's father used to buy a load of what they called 'scantlings' for the boy to chop up for kindling during the vacation. He used to plan on spending certain hours a day on the kindling.

"Well, as soon as he had finished his chopping this boy would go to a pond near his home where he kept his boat tied. He would have his lunch with him and a great big straw hat to keep the sun off his freckles. Now, this pond was just full of mud turtles of all sizes, from the baby ones as big as a ten cent piece to great big fellows bigger than a soup plate. They used to sun themselves on logs and little bits of grassy islands scattered all over the pond, and they were very wary.

"But this boy had conceived a plan to catch them, and to do it he had to be as quiet as a mouse. He learned from an old boatman around there how to paddle quietly like an Indian, and he would steal up on those turtles just as still, and when he had nearly reached them he would creep into the stern seat, never making a noise, for he was always barefooted, and he'd reach out to grab the turtle before the turtle knew it. Sometimes he got the turtle, and sometimes he didn't, but it was loads of fun.

"He used to take his lunch and keep at it all day. Then he would put the captured turtles in his mother's washtub and keep them there till the washing had to be done. Then he would put them all back in the pond and start gathering a new supply of turtles. What do you think of that?"

"Well," said Jack, "I can't see that it did him much good, but it must have been lots of fun."

Enameled Kitchen Ranges

(An Entirely New Process and Feature for Stoves)

It has always been our custom to introduce new features and new goods when they are of a practicable and desirable character. In introducing this New RANGE we will GUARANTEE it in every respect, and against CHIPPING OF THE ENAMEL. We will replace at our expense every range found defective in any way.

ENAMELED IN BROWN WITH GUN METAL FINISHED TOPS, thus eliminating all the drudgery involved in blacking and polishing.

A. M. GRIFFEN CO.
119-121-123 E. Front St., Plainfield N. J.
Two 'Phones 6—214

Startling News

We can write an automobile fire policy for as low a rate as 1%.

Can you beat it?

REAL ESTATE LOANS RENTS
GEO. M. CLARKE CO. Babcock Bldg. Telephone 205 Plainfield
INSURANCE OF ALL KINDS.

G. G. SMITH, Prop. Plainfield Tel. 2327-W. Dunellen Tel., 2842-R.
SMITH'S AUTO EXPRESS
Furniture and Pianos Boxed, Packed and Shipped
MOTOR VANS for Long Distance Moving
159 NORTH AVE., PLAINFIELD, N. J. OFFICE 289 FRONT ST., DUNELLEN, N. J.

Weiss says

If you only knew what a tremendous advantage our connection with the more than 5,000 other Rexall stores in America gives us over any other store in this community in the purchase of rubber goods, you would no sooner think of buying such goods at any other than the Rexall store than you would of buying steaks at a blacksmith shop.

Such lines of quality rubber goods as

Maximum
Monogram
American Beauty
First Aid, etc.

these are the kind that give lasting satisfaction; and we sell them almost as cheaply as our competitors can buy a similar grade for.

Buy better rubber goods—the guaranteed kind—at our drug store—The Rexall Store—and save money.

Sold Only by

Weiss' BORO DRUG STORE
The Rexall Store

SOMERSET ST. AND CRAIG PLACE
'Phone 161.
Prompt delivery to all parts of the City.
tu-th-s tf

EDUCATIONAL.

The Hartridge School
202 WEST SEVENTH STREET,
Corner of Arlington Avenue,

A private school carefully graded throughout. Special arrangements for children not prepared for regular grades. Number in each class limited. Modern equipment. Eighteen instructors. Special teachers of French, German, Art, Music Calisthenics and Dancing.

MONTESSORI and OUTDOOR CLASS for children under six years.

ELEMENTARY DEPARTMENT seven grades. Boys received in lower grades.

ACADEMIC DEPARTMENT five grades. General and College Preparatory Courses. Certificate admits to Smith Vassar and Wellesley.

GYMNASIUM
Regular morning classes in Calisthenics and Aesthetic Dancing. Special afternoon classes in Gymnastics, Basket-ball, Fencing and Hockey.

Emelyn B. Hartridge, A. B., Principal
For circulars or for further particulars address
Miss Hartridge, Oakwood, Tel. 35.

Plainfield Seminary
A PRIVATE SCHOOL FOR GIRLS
PRIMARY AND ACADEMIC DEPARTMENTS
COLLEGE PREPARATORY
ISABEL S. ARNOLD, Principal

Ninteenth Season.
MR. FREDERICK F. DAWES
Assistant Teacher with Mr. T. George Dodworth
12 East Forty-ninth Street, New York
CLASSES FOR DANCING AND POLITE TRAINING
AT
SEMINARY HALL
PLAINFIELD, N. J.
Commencing Tuesday, October 13, 1914 9 8 2mo

James Simpson Vail
Pupil of Joseffy.
Pianoforte Instruction
STUDIO—723 RICHMOND STREET.
'Phone 1360-W. 9 24 1m

HOTELS.

HOTEL WALDORF
HENRY WINDHAM, Prop.
EAST FRONT STREET.
Gottfried Krueger's Extra Beer on draught. Imported Wines, Liquors and Cigars. Hotel accommodations and private Dining Room.

HOTEL SOMERSET
Newly Painted and Papered throughout. Table Board and Rooms by Day or Week.
Piel Bros. and Kruger's Beer on draught.
W. G. FEASTER, Proprietor.
27 Somerset Street Tel. 991

WEINMAN'S CAFE
GENERAL NEWS TICKER.
Stock quotations.
Up to the Minute.
'PHONE 1527.

Excellent Butter
What is more essential to a good meal than Good Butter. You will find our Butter the best spread for bread. Both Creamery Butter and Fancy Print Butter at Reasonable Prices. Prompt Deliveries.
W. W. Dunn
Fifth St. Near Park Ave.

RITZ Inc.
BABCOCK BUILDING
CANDIES, ICE CREAM
DAINTY LUNCH

ARRIVAL AND DEPARTURE OF MAILS AT PLAINFIELD POSTOFFICE.

May 20th, 1914.

NEW YORK MAILS. Arrive—6:40, 8:00, 8:40, 11:45 a. m., 1:30, 2:30, 5:00, 6:30, 8:30 p. m., 12 midnight. Close—6:30, 7:45, 10:00, 10:45 a. m., 12 noon, 2:00, 3:30, 5:45, 7:45, 9:00 p. m.

SOMERVILLE AND EASTON. Arrive—8:40, 10:45 a. m., 12:45 and 7:00 p. m. Close—6:30, 7:45 a. m., 1:30, 4:30 p. m.

PHILADELPHIA—Direct. Arrive—8:00, 9:40, 11:45 a. m., 12:30, 2:30, 4:00, 6:50, 9:00 p. m. Close—6:30, 11:30 a. m., 1:30, 3:30 p. m.

THROUGH FAST MAIL FOR EAST. Close—12 noon, 2:00, 3:30, 5:45 p. m.

DIRECT THROUGH FAST MAIL FOR WEST. Close—6:30, 11:30 a. m., 1:30, 5:00 and 9:00 p. m.

DIRECT SOUTHERN MAILS. Close—5:30, 11:30 a. m., 1:30, 7:00 and 9:00 p. m.

PENNSYLVANIA. West of Easton. Close—6:30 a. m., 1:30, 5:00, 7:00 p. m.

ELIZABETH—Direct. Arrive—5:30, 8:40 a. m., 1:30, 2:00, 5:30 p. m. Close 7:45, 10:00 a. m., 12 noon, 5:45, 9:00 p. m.

NEWARK—Direct. Arrive—6:30, 8:45 a. m., 1:30, 2:30, 5:30 p. m. Close—6:30, 7:45, 10:45 a. m., 12 noon, 2:00, 3:30, 5:45, 9:00 p. m.

WATCHUNG. Arrive—1.00, 6.45 p. m. Close—9:00 a. m., 5:30 p. m.

WARRENVILLE. Arrive—1:00 p. m. Close—9:00 a. m.

SUNDAY MAILS. Office open from 10:30 to 10:30 a. m.

A. E. MACFARLAND, P. M.

TIME TABLE
Plainfield Transit Co.

Auto Bus Service Between Plainfield and South Plainfield, Plainfield and Stirling, Plainfield, Warrenville and Mount Bethel.

PLAINFIELD and SOUTH PLAINFIELD

WEEK DAYS

Leave Plainfield—6:30, 9:00, 11:45 a. m. x1:00, *1:30, 4:00, 5:00, 6:15, *7:00, 10:30, *11:15.

*Saturday only. xExcept Saturday.

SUNDAYS.

Leave Plainfield—9:00 a. m. 12:00 noon, 2:00, 4:00, 5:00, 9:00 p. m.

LEAVE SOUTH PLAINFIELD.

WEEK DAYS.

Leave South Plainfield—7:00, 9:20 a. m. 12:00 noon, 1:30, *2:00, *4:20, x4:45, 5:30, *7:15, 7:30, 10:50, *11:45 p. m.

*Saturday only. xExcept Saturday.

SUNDAYS.

Leave South Plainfield—9:30 a. m. 12:15, 2:30, 4:30, 5:30, 9:30 p. m.

LEAVE PLAINFIELD.

Leave Plainfield—6.25, 8:15, a. m. *1:00, 3:00, 4:30, 6:25, *10:00, *11:00 p. m. Sundays and Holidays, 9:00, 10:30 a. m., 3:00 4:30, 6:30 p. m.

Leave Watchung—6:35, 8:25 a. m., *1:10 3:10, 4:40, 6:35, *10:10, *11:10 p. m. Sundays and Holidays, 9:10, 10:40 a. m., 3:10, 4:40, 6:40 p. m.

Leave Stirling—8:50 a. m *1:35, 5:05 *10:30 p. m. Sundays and Holidays, 11:0 a. m. 5:05 p. m.

Leave Warrenville—6:50 a. m. 3:30, 6:50, *11:30 p. m. Sundays and Holidays, 9:35 a. m. 3:30, 6:50 p. m.

Leave Mt. Bethel—7:00 a. m. 7:00 p. m. Sundays and Holidays, 9:45 a. m. 7:00 p. m.

PLAINFIELD, WATCHUNG, WARRENVILLE and MT. BETHEL.

WEEK DAYS AND SUNDAYS.

Leave Plainfield—6:25 a. m.; 3:00, 6:25, *11:00 p. m.

Leave Watchung—6:35 a. m., 3:10, 6:40, *11:15 p. m.

Leave Warrenville—6:55 a. m., 3.30, 6:50, *11:30 p. m.

Arrive Mt. Bethel—7:10 a. m., 7:15 p. m.

Leave Mt. Bethel—7:10 a. m., 7:15 p. m.

Leave Warrenville—7:20 a. m., 3:20 7:30, *11:30 p. m.

Leave Watchung—7:30 a. m., 3:45, 7:40, *11:45 p. m.

Arrive Plainfield—7:50 a. m., 4:00, 7:55, *12:00 p. m.

*Saturday only.

Sundays and holidays the bus will leave for Watchung, Warrenville and Mt. Bethel at 9:00 a. m., instead of 6:30. Other trips will be the same as week days.

PLAINFIELD and STIRLING.

Leave Plainfield—8:15 a. m., 4:30 p. m.

Leave Watchung—8:25 a. m., 4:45 p. m.

Leave Stirling—9:30 a. m., 5:15 p. m. :15 a. m., bus connects with 9:27 a. m. train at Stirling for Newark. 4:30 p. m. bus connects with 5:15 p. m. train at Stirling, from Newark.

SATURDAY EXTRAS ONLY.

Leave Plainfield—1:00 p. m.

Leave Stirling—1:30 p. m.

SUNDAY ONLY.

Leave Plainfield—10:30 a. m., 4:30 p. m.

J. W. CAMPBELL, Mgr., 310 Park Ave. 'Phone 130 Plainfield

COAL DEALERS.

VAN CLEEF & HOPEWELL
(Successors to TenEyck & Kelley.)
Dealers in Old Company's Lehigh
-COAL-
Full Weight Prompt Service
Phone Con. 747 South Ave.
10 1 eod tf

TenEyck & Harris
Dealers in
LEHIGH VALLEY COAL.
Tel. 2081-J-2, South Plainfield, or 1155.

Kindling and Grate Wood.
Prompt deliveries. Orders received at
89 SOMERSET STREET.
JOHN MOBUS.
P. O. Box 320. Telephone 10-F-49

N. MEYERS & SONS
COAL
COKE AND WOOD!!
Office tel. 1152-W. 121 Watchung Av.
Yard tel. 1911-W.
Fourth and Washington Streets.

TRUSSES
NEW FITTING ROOMS
Elastic Hosiery, Supporters, Braces, KNEE CAPS, ANKLETS, Etc.
William M. Walsh
North and Watchung Avenues,
Plainfield, N. J. 'Phone 1984.
OPP. DEPOT.

REAL ESTATE
INSURANCE
MANNING & CURTIS
106 DEPOT PARK

PHONE YOUR ADS

300

ONE CENT A WORD

3COOP, THE CUB REPORTER — The Boss Knows in Just What Column to Put Scoop — BY "HOP"

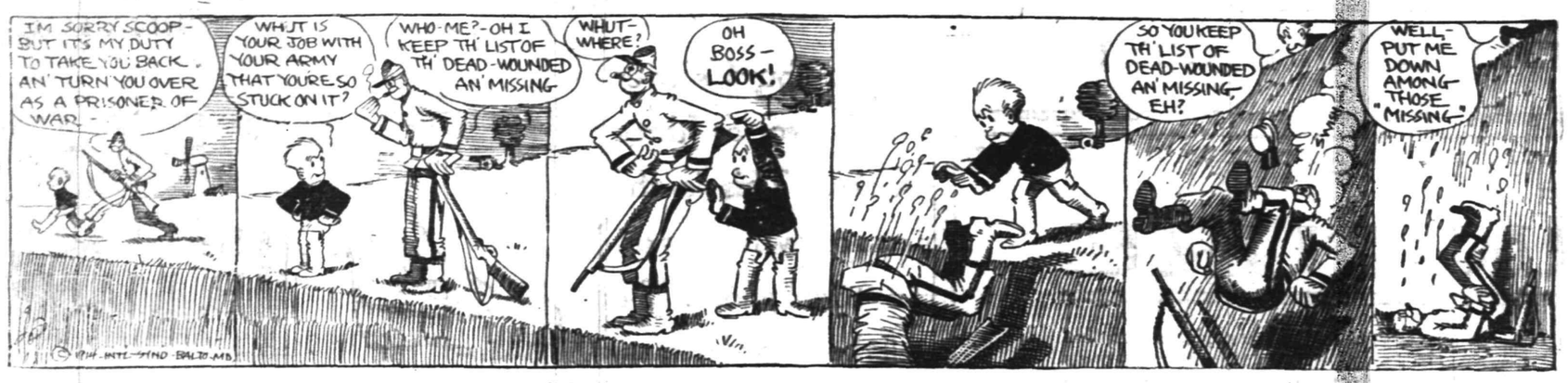

WAR AND WINE IMPORTS.

New York, Oct. 22—Figures compiled at this port show that champagne has fallen from 12,928 cases to six cases in the period of one year. *The figures are for September, 1913,* and September, 1914. Rhine and Moselle wines have dropped off sharply, only 25 cases being received last month as compared with 5,000 a year ago. Bordeaux and Bergundy fell off some 2,000 cases. On the other hand wines from *Holland increased,* as did sherry, port, British gin, brandy and cordials. Sharp gains were recorded in Italian wines and Scotch and Irish whiskies. And most noticeable of all, no German beer came in, although we received here 26,056 *packages last September.*

DARK DAYS FOR ARMY OFFICERS

Washington, Oct. 22.—Gloom prevails among the drawing-room heroes, who, by order of the War Department, must needs mount their steeds and undertake the obstacle ride annually prescribed for cavalry and field artillery officers. Disability is the only excuse and those who fail to mount and ride will be reported to the retiring board.

—It pays to use the advertising columns of The Press.

—Your "for sale" ad will be found and considered—probably investigated—by some of your "logical buyers."

Probably

You are not aware that we are selling bulbs of all varieties for pots or planting out cheaper than they can be obtained elsewhere.

We are cutting daily from our fifteen greenhouses quantites of Roses, Carnations, Chrysanthemums, etc.

Floral designs, wedding boquets and decorations at lowest prices; satisfaction guaranteed.

Cut Flowers delivered to any city *in the United States.*

Let us call on you and submit plans and prices for your landscape work; we have a large stock of evergreens, ornamental trees and shrubs.

Charles L. Stanley

Store 159 E. Front St. Phone 928
Greenhouses South Ave. Phone 331-J

The difference between a House and a Home is often only a matter of a judicious planting of Shrubbery, Trees, etc., to soften lines and cover up bare spots and corners. We have here in our Nurseries EVERYTHING for the decoration and improvement of your grounds and would be glad to supply your wants. Phone 1349.

Belleview Avenue Nursery Company

Off Park Av., near Hillside Cemetery

HENRY J. FORRISTEL, Mgr.

10 6 2mos.

L. HASLWANTER
THE CATERER
728 WEST FRONT ST.

Breakfast, Luncheon, Dinner and Suppers for Weddings, Banquets and Private Receptions.

Fine Music for Dancing
I Furnish Everything
Culinary Art Specialties
Delivered Anywhere

For Rent—Linen, China, Silver, Tables, Chairs, etc.

Soup, Sandwiches, Salads etc., in any quantity for Lodge or Church Parties. 9 30 3mo.

A. H. ENANDER

SANITARY PLUMBING, GAS FITTING, STEAM AND HOT WATER HEATING.
Contractor for Sewer Connection
125 WATCHUNG AVE.

AMUSEMENTS.

PLAINFIELD THEATRE
COUNIHAN & SHANNON
Managers

TONIGHT—
DUSTAN FARNUM IN THE SQUAW MAN

FRIDAY, OCT. 23—
HAZEL DAWN IN ONE OF OUR GIRLS

SATURDAY, OCT 24—
THE SEA WOLF

Matinees Daily at 2:30.
Evenings at 7 and 9 p. m.
PRICES FOR ENTIRE WEEK
Matinees—All Seats 10c.
Evenings—5c, 10c, 15c.

MONDAY, OCT. 26—
Geo. M. Cohan's Mystery Farce
SEVEN KEYS TO BALDPATE
Seats Now on Sale

PROCTOR'S THEATRE

Thursday, Friday, Saturday

BEN LWEIN & CO.
In "THE DEVIL'S MATE"
Sensational Novelty Sketch

TIP TOP FOUR
Singing and Dancing

THE IRMENAS
Tight Wire Artists

VAN & WARD SISTERS
Catchy Songs—Speedy Dancers

WILLIAM SISTO
Comedian

Photo Plays Changed Daily

PRICES
Matinee—10c, 15c.
Nights—10c, 15c, 25c.

MOVING PICTURES
At Washington School
TONIGHT
At 7:30 and 9:00 p. m.
Under Auspices of the Public Recreation Committee
PICTURES EVERY MONDAY, WEDNESDAY AND THURSDAY. FRIDAY FOR COLORED PEOPLE ONLY AT 7:30.
ADMISSION FIVE CENTS.
10 19 3 m-w-th

Established 1872.
P. CASEY & SON,
Undertakers and Embalmers.
Office 116 Park Ave. Telephone 2331 Residence 417 W. 3rd St.
N. Y. Office, 10 E. 22nd St. Tel. 2094 Gramercy

A. M. RUNYON & SON,
UNDERTAKERS
402 Park Avenue. Telephone No. 40. Office open day and night. Office of Hillside Cemetery.
New York office—50 Great Jones St. Tel. call 3345-Spring.
New York Embalmers License—1220. New York Registered Licensed Undertaker No. 515.

T. A. MOORE
UNDERTAKER,
612 E Sixth St.
Tel. 741-R

CLASSIFIED RATES.

One cent a word for first insertion, one-half a cent a word for each subsequent insertion of the same advertisement for less than one month. Fifty cents a line for one month. **Double Charge for Capitals. No advertisement received for less *than 10 cents. No display or* black face type used in this column.**

The Plainfield Daily Press cannot give information regarding advertisements for which answers are to be sent care of the Press. Persons replying to office addresses must mail or leave written answers as stated in advertisement.

Estab. 1868 Tel. 2354
J. J. & C. A. HIGGINS
UNDERTAKERS,
Private Funeral Chapel
109-111 West Fourth Street
Auto Cortege for Long Distance.

H. DEMOTT
UNDERTAKER.
56 Somerset St. 'Phone 1128-W

L. L. MANNING & SON,
STEAM GRANITE WORKS
Corner Central Ave. and West Front St Opposite First Baptist Church

SITUATIONS WANTED—FEMALE.

NURSE wishes position on invalid or nervous cases. Miss A. Gray, 6 Howard street. 10 9 tf

POLISH girl wants position at general housework, plain cook; references. 725½ South Second street. 10 20 3

COLORED woman wishes position as first-class cook. Apply 411 West Fourth street. 10 20 4

DRESSMAKER desires a few more customers. 28 Stone stret. 10 21 6

GIRL (white) wishes position as chambermaid and waitress, excellent references. Apply J. Krygier, 964 West Third street. 10 21 3

REAL ESTATE FOR SALE.

FOR SALE—Two small houses, Nos. 660 and 662 South Second St. Apply J. T. Vail, 177 North avenue. 6 3 tf

FOR SALE—7-room house and lot, 50x180, all planted with fruit, and extra lot 100x100. H. Bergen, 967 Arlington avenue. 10 19 6

GREAT SACRIFICE—Must be sold, 10-room house with all modern improvements, hardwood floors, open *fire places, good size lot; convenient* to High School; don't fail to take advantage of this opportunity. Address "C," care Daily Press. 10 17 tf

MISCELLANEOUS.

INSURANCE, ALL BRANCHES AGENT FOR NATIONAL SURETY C. J. T. VAIL. 9 2 tf

TAXIDERMIST—T. W. Sisty, Wayside Park, opposite Dunellen car barns; 20 years' experience mounting birds and animals. 'Phone 1299-J, Dunellen, N. J. 10 14 2mo

EMPLOYMENT AGENCIES.

MURRAY'S Employment Registry office, 326 West Front street, near Grove street, for reliable help only; we always have good situations for such and only charge a very moderate fee. 'Phone 666. 3 6 tf

MRS. KELLER'S Employment Agency, 22 Somerset place; all nationalities: 'Phone 1724. 2 2 tf

HELP WANTED—MALE.

WANTED—Butler (white), must know his duties and have good references. Call 1,000 Central avenue. 10 22 3

HELP WANTED—FEMALE.

WANTED—An experienced laundress (white) 2 days every week; preferable Mondays and Tuesdays; permanent if satisfactory. 112 Rockview avenue, North Plainfield. 10 21 2

WANTED—A white girl for general housework, where a waitress and chambermaid is kept; references required. 932 West Seventh street. *10 20 tf*

FOR SALE.

FOR SALE—Eight tons of nut coal (cheap). 649 East Seventh street. 10 19 6

FOR SALE—One pot stove, with **drum, suitable to heat house of five or six rooms; cheap for cash.** W. W. Rowley, 78 Linden avenue; 'phone 364-J. 10 20 3

FOR SALE—Basket runabout, spring back, rubber tires; first-class condition. 814 Kensington avenue. 10 22 3

FOR SALE—Girl's handsome winter coat, size ten years. 406 East Sixth street. 10 22 3

STUDEBAKER water wagon for sale cheap. Flammer's blacksmith shop, 315 Somerset street. 10 22 3

GOLD FISH—The kind that live, 3 for 25c. McIntosh, 43 Somerset. 10 22 3

DOUBLE yellow head baby parrots, guaranteed to talk. McIntosh, 43 Somerset. 10 22 3

SQUAB breeding pigeons 50c pair. McIntosh, 43 Somerset. 10 22 3

FOR SALE — Beautiful leaded glass dining-room dome, 24 in. size, in two shades of amber; suitable for gas or electric. Call at 39 Prospect place, boro. 10 19 6

FOR SALE—One smal barn, suitable for garage. 649 East Seventh street. 10 19 6

ALL SIZES of stove pipes for sale cheap. C. Jacobson, 441 West Third street. 10 17 6

LOST AND FOUND.

LOST—Pay envelope, Saturday evening; reward. Woodhull & Martin Co. 10 20 3

LOST—On Sunday, between North Plainfield and South Plainfield, an automobile shoe. Return to 174 Grove street, North Plainfield; 'phone 969-M. 10 20 3

ROOMS AND BOARD.

APARTMENTS with private bath, also single rooms. Apply L. Hellstrom, 312 East Seventh street. 10 7 1mo

TO LET—With board, one large sunny room, also two connecting rooms on first floor. 514 Madison avenue. 10 21 12

PRIVATE family offers rooms to rent with or without board, gentlemen preferred; excellent neighborhood; French spoken if desired. Address 95 Grove street. 9 28 1mo

MONEY TO LOAN.

MONEY TO LOAN on bond and mortgage. J. T. Vail. 8 20 tf

$6,000 TO LOAN at 5 per cent. W. H. Abbott, 134 North Ave. 5 7 tf

MONEY TO LOAN on mortgage. H. R. Linbarger, 146 Park avenue; 'phone 1515. 9 17 tf

MONEY TO LOAN on mortgage Manning & Curtis, 106 Depot Park. 10 14 tf

MONEY TO LOAN on bond and mortgage. Mulford, opposite depot. 12 28 tf

FOR SALE OR TO LET.

FOR SALE AND RENT—House 13 rooms, 3 baths, stable, large lot, choice location, near trolley. Charles H. Lyman & Son, 220 Park avenue. 9 30 tf

AUTOMOBILES FOR SALE.

FOR SALE—Handy runabout, $150. 996 Central avenue. 10 20 tf

FOR RENT.

HOUSES, $12 to $50; flats, $10 to $30; stores, $7 upwards. D. McInnes, 824 West Third street, Tel 1198-W. 6 30 tf

TO LET—Apartment, best location, all improvements; rent reasonable. 937 West Front street. 10 2 1mo

6-ROOM house to rent, city water and gas. 434 West Fifth street. 10 19 tf

TO LET—Attractive, up-to-date 8-room house, every improvement; select neighborhood. Key at 80 Mercer avenue. 10 6 1mo

RENT—Most attractive flat apartment, 6 rooms and bath, first-class condition, opposite depot; $18 per month. Galbraith, 193 North avenue. 10 20 3

TO LET—132 Grove street, house 7 rooms, improvements; rent reasonable. Call 132 DeHart place, Elizabeth, N. J. 10 21 3

FOR RENT— rooms, very cheap. J. Manley, 321 Park avenue. 8 20 tf

TEN-ROOM house, 418 East Second street; all improvements. William Newcorn. 9 11 tf

FOR RENT—Fine 6-room apartment, good location, 8 minutes to station; all improvements, including shades. J. S. Johnston, care Shirley & Johnston. 10 22 6

VERY attractive first floor apartment, two-family house, for rent; 1227 East Second street, near depot; **six rooms, hot water heat, gas, electricity, hardwood finish; $21.50. Harvey R. Linbarger, 146 Park avenue; *telephone 1515.* 10 22 3**

2 FIVE-ROOM apartments, first and second floors, all improvements; rent $16 and $17; 188 Somerset street. Apply 400 Somerset street. 10 22 1mo

TO LET—Two six-room and bath, semi-detached houses, all improvements, hardwood floors, 1213 Henry place, Netherwood; low rent to May, 1, 1915. Inquire 719 East Front street. 10 20 6

FOR RENT—On Madison avenue near West Seventh street, large 12-room house with all modern improvements, in first-class condition, for $35 per month; this is about one-half what the property should bring; don't fail to take advantage of this *opportunity. Charles H. Lyman &* Son, 220 Park avenue. 10 17 tf

TO LET—5 rooms, central, gas and city water; price per month, $13. Apply Lemuel A. Tunison, real estate and insurance agent, 325 North Front street cor. Westervelt avenue, city. 10 17 6

TO LET—6-room house and bath, with all improvements; just recently renovated, in good location and neighborhood. Apply 23 Vine street. 10 17 tf

FOR RENT—8-room house, all latest improvements, hot water heat, garage on premises, $25. Inquire 649 East Seventh street. 10 16 tf

TO LET—Eight-room house on South avenue, all improvements, garage; low rent to desirable party. Inquire VanHerwerden, 1312 South avenue. 10 16 tf

MOVING PICTURE OR STEREOPTICON SHEET FOR RENT; big enough for the largest hall. Apply Daily Press office.

TO LET—5 room apartment, central location; all improvements. Inquire 306 East Front street. 4 25 tf

TO LET—Office in the Kresge building, 130-138 West Front street, every improvement, rent reasonable Chas. H. Lyman & Son, 220 Park avenue. 5 9 tf

FOR RENT—Large corner store and office in the Depew building, corner of Park and North avenues Chas. H. Lyman & Son, 220 Park avenue. 5 9 tf

4 AND 5 room apartment to let on Webster place, near Seventh street with improvements. Call 770 Woodland avenue. Tel. 1687-W. 10 28 tf

THE FAMOUS
"WHITE LABEL" CANNED GOODS

Noted for their fine flavor, wholesomeness and absolute purity.

You cannot procure better goods at any price.

Whole Asparagus	Asparagus Tips
Fancy Peas	Stringless Beans
Sweet Corn	Tiny Lima Beans
Tomatoes	Succotash

Special Prices by the Dozen or Case.

NEUMAN BROS.
GROCERS
Watchung Ave. and Fifth St. Telephone 760
Efficient and Rapid Delivery Service to All Parts of the City

Mono Storage
WAREHOUSE
North Avenue
OPP. FREIGHT HOUSE
125 East Front Street

HAND'S EXPRESS CO.
OLD RELIABLE
STORAGE
All Rooms Separate, Light and Dry
Furniture Packed and Shipped
Office 69 Somerset St 'Phone 541

MURRAY'S STORAGE WAREROOMS
THE OLDEST IN THE CITY.
AT 326 TO 332 WEST FRONT ST.
Near Grove St.; all the rooms are separate, airy and dry; large and small, at very moderate prices. Many years' experience in buying, selling, handling, packing and appraising goods.
Auction Rooms at 326 West Front Street.
R. Murray, Auctioneer, 326 West Front St. Phone 666

AUCTIONEERS.

The Leading Auctioneers
W. A. SCHORB & CO.
Also Dealers in Second Hand Furniture—Bought and Sold.
120 Madison Av., Jackson Blg
Telephone 1707-W.

ADVERTISEMENTS
—FOR—
NEW YORK HERALD WORLD, TIMES, SUN, JOURNAL, TELEGRAM, AMERICAN, BROOKLYN EAGLE, GLOBE —AND— NEWARK EVENING NEWS RECEIVED AT
PLAINFIELD DAILY PRESS
AT REGULAR OFFICE RATES.

ORGANIZED 1864
THE FIRST NATIONAL BANK OF PLAINFIELD.
A COMMERCIAL BANK WITH SAVINGS and SAFE DEPOSIT DEPARTMENTS.
FOUR PER CENT. INTEREST PAID ON SAVINGS ACCOUNTS.

Interest on Idle Money

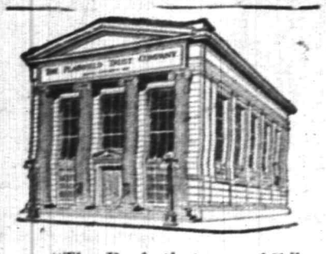

"The Bank that pays 4%"

A CERTIFICATE OF DEPOSIT
as
A TEMPORARY INVESTMENT

A Certificate of Deposit is a written acknowledgement from a bank that it has received from the person named thereon a sum of money which will be held as a deposit and will draw interest at a liberal rate up to 4%, the rate varying according to the length of time for which the Certificate is to run.

Those who have inactive funds which are awaiting permanent investment may deposit them on one of our interest-bearing Certificates, payable on demand or in a given number of months.

THE PLAINFIELD TRUST COMPANY

FURNITURE

Many New and Novel

Ideas are shown in the new pieces for this season, pieces that have a style that attracts and that are thoroughly dependable. We are able to offer you GOOD FURNITURE at very low prices this fall.

Bed-room Furniture.

Is shown in MAHOGANY, CIRCASSIAN WALNUT, WHITE ENAMEL and BIRD'S EYE MAPLE. *There are complete suits and* single pieces and CHAIRS, ROCKERS and TABLES to match. We have an attractive line of MAHOGANY in COLONIAL and PERIOD designs and many of the pieces are splendid values.

MAHOGANY DRESSERS—Prices begin at $18.00
MAHOGANY CHIFFONIERS—Prices begin at $17.00
MAHOGANY BEDS—Prices begin at $23.00
MAHOGANY TOILET TABLES—Prices begin at.....$18.00
THREE PIECE MAHOGANY SUITS—Prices begin at.....$48.00

Dining-room Furniture, Living-room Furniture, Den & Hall Furniture

POWLISON & JONES
149-151 E. Front St. Plainfield, N. J.

Work Shoes

Don't buy shoes every two or three weeks. This is the season when you want real shoes. We sell the reliable (Bass) Shoes for work. And they are all leather.

Prices---

$2.50 and $3.00

A. K. WILLETT
107 Park Ave.

Oldest Shoe House in Town

THE STATE TRUST COMPANY AT PLAINFIELD, N. J.

SERVICE

Van Arsdale's "True-Shape"
MISSES' AND CHILDREN'S SHOES

You mothers want your children to develop feet that will be a *real asset to them in later* life. Distorted, crippled, suffering feet are a real hindrance in the work of the world.

No other shoes will so surely allow natural freedom for growth as our "TRUE-SHAPE" children's shoes.

Years ago we developed these shoes to a high standard of efficiency—not only in hygienic qualities, but also in real QUALITY. And while the styles have been changed, made more beautiful each season, the QUALITY has never varied.

Shown in all good leathers, with spring heels to size 11; larger sizes in low "School" heels.

Van Arsdale's
127 E. FRONT ST.

SPECIAL—10 lbs Sugar; 8-quart basket Baldwin Apples; 4 quarts Sweet Potatoes, all for, cash 1.00

Specials for Friday and Saturday at
B. MANN'S GROCERY
120 West Fourth Street. Tel. 409.

Gold Medal Flour, bag	89c
Improved Brand, a very good Family Flour, per bag	79c
Best Compound Lard, per lb	10c
Butter, the very best; per lb	35c
Fancy Smoked Cal. Hams, 4 to 6 lbs; each, per lb	15c
Fancy Olives, plain or stuffed, reg. 25c bottle for	19c
Fancy American Cheese, whole Milk; nothing better; per lb	22c
Tuna Fish, Good as Chicken 1/2 lb can, reg. 25c, for	21c
Butterfly Condensed Milk, 3 cans	28c
New Graham Flour, 5 lb bags	20c
New Whole Wheat Flour, 5 lb box	25c
Brandy Maid or Campbell's Soups, 3 cans	25c
Fancy Shore Mackerel, 3 large fish	25c
New Dill Pickles, per dozen	18c
Proctor & Gamble Naphtha Soap, 10 bars	41c
Kirkman's Washing Powder, a package	3½c
Morgan's Kitchen Sapolio, a cake	7c
Potatoes, Fancy Jerseys; 165-lb bag, $2.40; 16-quart basket	45c
Onions, Red or Yellow, quart 5c; 16-qt. basket	50c
Fancy Sweet Potatoes, 8 qts. 29c; 16-qt. basket	50c
Fresh Eggs per dozen	35c
New Scotch Herring, extra large, 6 for	25c

10 STAMPS FREE WITH

1 can Dutch Cleanser	10c
1 can Black Jack Stove Polish	10c
1 pkg. Macaroni	10c
1 box Shaker Salt	10c
2 boxes Blue Tip Matches	10c

Friday Free Delivery—Lunch 8:45 Prompt

Fish | ROTH & CO. | Fish

Fresh Caught Flounders, lb	8c
Fresh Caught Haddock, lb	8c
Little Neck Clams in shell (Princess Bay), dozen	8c
Direct From Long Branch, Fresh Caught Weak Fish, lb	10c
Fresh Steamer Clams, in shell, soft clams, dozen	12c
Fresh Butter Fish, lb	12½c
Sea Bass, lb	12½c
Large Blue Fish, weighing 4½ to 5½ lbs, spec. lb	15c
Small Blue Fish, 1¼ to 1¾; lb	15c

Fancy Pink Salmon, head and shoulder, lb 14c
Tail, lb 18c; by whole, ..14c
Oysters .....25 for 25c
Halibut—Cod

EGG SPECIAL
Bloomfield Eggs, doz...32c
Brookfield Eggs, doz...35c
Strictly Fresh, doz.....41c
(Save the Coupons)

Light Smoked Finnan Haddie, lb 14c
Fish Cakes, 3 for.....5c
Butter and Butterine Spec.
Best Butterine, lb.....16c
Brookfield Butter, lb....36c
Genuine Pure Creamy Butter, lb 44c
Smoked Salmon and Eels

Republican Mass Meeting

OCTOBER 23

Under the Auspices of

4TH WARD REPUBLICAN CLUB

--at--

REPUBLICAN HEADQUARTERS
216 PARK AVENUE

—Paid for by Republican Executive Committee.

SPECIAL
For Friday and Saturday

JUST ONE ORDER AND SEE FOR YOURSELF.

5 lbs. Sugar	33
3 cans Good Milk	25c
All (5c) cakes of Soap, 6 for	25
Good No. 6 Broom	25c
Good No. 7 Broom	28
3 packages Jello	25c
1 med. size can Crisco	23
1 small size can Hersey's Cocoa	8
1 ½-lb can Hersey's Cocoa	16
¼-lb pkg. Baker's Cocoanut	8c
½-lb pkg. Baker's Cocoanut	15
1-lb Good Coffee	25
New Prunes, per lb	12c and 15
New Evaporated Peaches, per lb	7
New Evaporated Apricots, per lb	15
1 tall can Asparagus	25
1 large can Cut Asparagus	20
½-lb can Lipton's Tea	25
1 large can Cherries	13

C. O. SMITH
Cor. 4th and Liberty Sts.
Telephone 1346.

DR. MANDEVILLE
SPECIALIST
565 Broad St., opposite Shubert's Theatre, Newark, N. J.

Twenty years' experience as a specialist on all chronic diseases of MEN AND WOMEN.
Catarrh, Nervous Diseases, Diseases of Heart, Kidneys, Stomach, Liver or Bladder, Rheumatism and all Lung Diseases.
Office Hours Daily 2 to 4 p. m.; 6 to 8 p. m. Mornings Tuesdays and Fridays 11 a. m. to 12 noon. Closed all day Saturday.

ADVICE FREE.
Don't Forget Name, Place and Number
12 tu-th-s tf

FLOORS
HARDWOOD AND PARQUET.
Old Floors Refinished.
S. E. WARD & CO.
108 Depot Park, Manning Building
Plainfield, N. J. 'Phone 822-R

Hoagland's Express
FURNITURE AND PIANO MOVING
Office, 116 West Second St.
Telephone 883-W.

HODGE'S PHARMACY
Y. M. C. A. BUILDING.
BELLE MEAD SWEETS.
Telephone 62.

CASH or CREDIT
CLOTHING CLOAKS
BERNSTEIN OUTFITTING COMPANY
HATS SHOES
204 W. Front Street Plainfield N.J.

1 Flight Up Over the Lyric. Open Evening Till 9 o'clock.
Formerly Nat. Bernstein, of 222 West Front Street.

FIRSTBROOK'S PRICES

Granulated Sugar, per lb	6½c
Best Elgin Butter, per lb	35c
Swift's Butterine, pound prints	25c
Butterine (tubs), per lb	23c
Fancy Jersey Potatoes, per bag, $2.50; per bushel, 85c; 16-quart basket	45c
Fancy Red and Yellow Onions, 16-quart basket	50c
Fancy Sweet Potatoes, 16-quart basket	50c
Fancy Greening Apples, 16-quart basket	50c
Selected N. Y. State Eggs, per dozen	35c
Mueller's and Little Boy Blue Macaroni and Spaghetti, 3 pkgs	25c
Broken Macaroni and Spaghetti, per lb	5c
Norway Mackerel, 6 for	25c
Tomatoes, Corn and Peas, 3 cans	25c
Campbell's Soups, 3 cans	25c
Blue Tip Matches, 7 boxes	25c
Borden's Evp. Milk, 3 tall cans	25c
Best Pure Lard, per lb	14c
Best Compound Lard, per lb	11c
Grandma's Washing Powder, 2 large pkgs	25c
Florida Grape Fruit, fancy large, each	5c
Presto Flour, large pkg.	25c
Washing Soda, 7 lbs	10c
Old Dutch Cleanser, 3 boxes	25c
Duryea's & Cream Corn Starch, 3 pkgs	25c
Hotel Astor Rice, 3 pkgs.	25c
Shaker and Worcester Salt, 3 10c pkgs	25c

WE GIVE S. & H. STAMPS.

FRED H. FIRSTBROOK
116 W. Front St.
Phone 1754

—It pays to use the advertising columns of The Press.

CLOTHING ON CREDIT AT CASH PRICES
$1 WEEKLY TO ALL

WHOLE FAMILIES
have the very good habit of outfitting themselves at Laurie's.

In many cases one member of the family tried us out first —sometimes in a half-doubting way.

But once a trial is made we always secure a permanent customer — who recommends us, not only to the rest of his family, but often to his friends as well.

A heavy percentage of our trade is sent to us by pleased customers.

CLOTHING, SHOES, HATS
J. A. LAURIE & CO.
304 West Front Street,
PLAINFIELD, N. J.

VAIL
JEWELER and OPTICIAN.
236 Park Avenue
OPPOSITE NORTH AVENUE.

L. Moraller & Son
WATCHMAKERS and JEWELERS
WATCHES, CLOCKS and JEWELRY
Fine Watch and Clock Repairing a Specialty.
19 Park Ave. Plainfield, N. J.

BIG SPECIAL
ON FRESH CAUGHT FISH

Fancy Blue Fish, lb	12c
Sea Bass, lb	12c
Weak Fish, lb	12c
Flounders, lb	8c
Bluefish Steak, 2 lbs	25c
Snapper Bluefish, 2 lbs	25c
Large Clams in shell, dozen	18c
Stem Clams, 3 bunches	25c
Oysters, 25 for	25c

J. J. GOFF & SON
18 SOMERSET STREET.

Walk-Over Shoes
$3.50 $4.00 $5.00

THE "SCOUT" LAST
For the man who prefers a shorter vamped model—Try it.

RADIUM CALF.
TAN.
PATENT.

Scout Blucher $3.50, $4.00.

M. ABRAMS
229 West Front Street

WE DO FINE JOB PRINTING. TRY US

LOCAL NEWS OF INTEREST will always be found in the classified columns on the page before the last.

PLAINFIELD DAILY PRESS

THE WEATHER. Fair tonight, warmer in west portion. Saturday partly cloudy; moderate east to southeast winds. Max., 77; min., 44.

Established May 10, 1887. FOURTEEN PAGES PLAINFIELD, NEW JERSEY, FRIDAY, OCTOBER 23, 1914. FOURTEEN PAGES Two Cents a Copy, $5 a Year.

WAR TAXES ARE NOW IN EFFECT

Adhesive Stamp Levies Not Assessed Until December First.

OTHERS IN FORCE NOV. 1

President Wilson Promptly Signs Bill as Passed by Congress—Complete List of Articles Affected by Measure.

President Wilson has signed the war revenue bill which was passed by Congress and many of its features will become effective today. The exceptions are the special taxes in section 3 on bankers, brokers and proprietors of theatres and circuses and the tax on tobacco dealers and manufacturers, which will go into effect by special provision on November 1 and stamp taxes in schedules A and B. The stamp taxes are the ones that will affect the average man on the street. They will not go into effect until December 1.

Adhesive Stamp Taxes Effective December 1.

The adhesive stamp taxes are the ones which in most cases will fall directly on the average citizen. Here they are:

Bonds, debentures, certificates of indebtedness by any association, company or corporation, new issues, $100 par value, each five cents.

Sales or agreements to sell stock, $100 par value, each two cents.

Agreement of sale of products or merchandise or exchanges, each $100, one cent.

Promissory notes, except bank notes for circulation and renewals, each $100, two cents.

Bundles shipped by freight and express, one cent.

Telegraph and telephone companies, one cent on each message over fifteen cents.

Senders of telephone or telegraph messages on each over 15 cents, one cent.

Certificates of profits of corporations, &c., and transfers thereof, face value each $100, two cents.

Damage certificates, &c., twenty-five cents.

Other certificates required by law, ten cents.

Broker's note or memorandum of sale, ten cents.

Deeds of realty transfers valued between $100 and $500, fifty cents.

Deeds do., each additional $500, fifty cents.

Entry of goods at custom houses, $100 value, twenty-five cents.

Ditto, not exceeding $500 value, fifty cents.

Ditto, exceeding $500 value, $1.

Entry for withdrawal of goods from customs bonded warehouse, fifty cents.

Insurance of property, new or renewed policies, each $1, one-half of a cent.

Policies of insurance or bond of nature of indemnity for loss, each $1, one cent.

Passenger tickets by sea to foreign ports costing less than $10, one dollar.

Ditto, not exceeding $60, three dollars.

Ditto, exceeding $60, five dollars.

Perfumery, cosmetics, &c., vaseline, hair dyes, tooth washes, graded in values of five cents up to 15 cents, each five cents of value, one-eighth of a cent.

Ditto, value from 15 to 25 cents, five-eighths of a cent.

Ditto, each additional 25 cents retail, five-eighths of a cent.

Chewing gum, &c., valued less than $1 a unit, four-tenths of a cent.

Ditto, each additional $1, four-tenths of a cent.

Voting powers or proxies, ten cents.

Power to convey real estate, protests, twenty-five cents.

Palace or parlor car seat or berth, one cent.

The conference committee changed the telegraph and telephone tax to require the company to collect it from the "person paying for" the message, in lieu of the word "sender."

The Government will collect the sleeping car ticket tax from the companies.

The tax imposed under the new law shall not be levied after December 31, 1915.

The principal feature of the law is the tax on beer, which will be $1.50 a barrel, or 50 cents more than is imposed under the law that existed up to today. The tax is a stamp revenue, and is to be imposed on "all beer, lager beer, ale, porter and other similar fermented liquor, brewed, manufactured, sold or stored in warehouse, or removed for consumption of sale, within the United States, by whatever name such liquors shall be called."

The new law also taxes all stilled wines, domestic and imported, when sold or offered for sale or consumption, as follows:

Per bottle of quarter pint or less, ¼ cent.

Bottle containing more than one-

(Continued on page 2.)

WOOD-CHOPPER HAD FOOT BADLY INJURED

Removed to Hospital After Heavy Tree Fell on Him in Berkeley Heights.

While engaged in felling trees at Berkeley Heights, this morning, Thomas Smith, of that place, sustained injuries that necessitated his removel to Muhlenberg Hospital. Smith and Max Houck, also of that place, had succeeded in chopping down one big tree and when it fell it hit a large stump rebounding against Smith's foot.

The member was badly crushed and the man suffered intense pain. He was hurried to the local institution where the injury was examined. The extent of the hurt cannot be determined as yet, but an X-Ray examination will be conducted this afternoon to ascertain whether or not any bones are broken.

AN ILL WIND BLEW YORKE SOME GOOD

Sergeant at Arms Escaped Manley's Fate When Woman Sat Him on Stove.

Constable John Manley was treated to a harrowing experience in the West End, this morning, when he made an attempt to serve a notice on one Mary Flower, of 558 West Fourth street, ordering her to vacate the premises under penalty of dispossession. Manley's entrance into the woman's home and the tale of his mission was a signal for her to "go up in the air."

She pounced on the luckless constable, and picking him up by the shoulders, set him down full force on top of a red-hot stove. The rear of Manley's trousers were burned through and his agony was further increased when the woman hit him across the head with some hard instrument. The knock opened a gash in his head and the gore was flowing freely when he made his way to police headquarters to swear out a complaint against his assailant.

Mrs. Flower was arrested and lodged in a cell. She will be arraigned before Judge DeMeza in the city court tomorrow morning, to answer to a complaint of atrocious assault and battery. Battered and torn, Manley resembled a total wreck when he appeared at headquarters after the incident and it was some time before the man on duty could ascertain the circumstances surrounding his downfall. The woman in the case is strong and husky and evidently was not what Manley looked for in the way of an opponent. The summons was one which Constable Yorke was supposed to have served today but owing to his accident the matter was entrusted to the care of Mr. Manley.

REV. AND MRS. J. O. M'KELVEY GIVE AN "AT HOME"

The first of the "at homes" of Rev. and Mrs. J. O. McKelvey, of Warren chapel, was held last evening at the parlors of the chapel, at which time a large number of the members of the congregation were in attendance. These gatherings have proved to be quite popular features of the social side of the church during the past two or three winters, and gives the pastor ample opportunity of meeting many of the parishioners, and having them become better acquainted.

An informal program of music featured the evening, after which refreshments were served by the refreshment committe of the Women's Missionary and Aid Society of the chapel. A number of these occasions will be planned for the winter season.

G. O. P. SPEAKERS.

The speakers who are to address the Republican rally at Saengerbund Hall, the borough, next Monday evening, include former Governor Edward C. Stokes, A. D. Leavitt, State Senator from Mercer county; Elijah Hutchinson, Congressional candidate from the Fourth district; W. W. Smalley, of Bound Brook, candidate for re-election as State Senator for Somerset county, and Ogden Hammond, candidate for the Assembly. Charles W. McCutchen, of Rockview avenue, will preside.

—Ritz Sat. special, chocolate peanut patties, 30c lb.—Adv. ***

—Look over Applegate's adv. for some of the specials he is offering for Saturday, Oct. 24.—Adv. ***

—A splendid line of all kinds of fresh fruits and vegetables will be found tomorrow at Neuman Brothers' market, corner Watchung avenue and Fifth street.—Adv. ***

Advertise in the Daily Press.

CARMAN WOMAN WAS SUSPICIOUS

Admitted on Stand Today That Husband's Actions Displeased Her.

GRILLED BY ATTY SMITH

Sensational Testimony Brought Out in Trial of Woman Accused of Mrs. Bailey's Murder—Tells of Dictograph Installation.

Mineola, L. I., Oct. 23.—Mrs. Florence Carman, on trial here charged with the killing of Mrs. Louise Bailey, was given a severe grilling on the stand this morning by District Attorney Smith.

An hour before the court room doors were opened for the session, the stairway leading into the courthouse was crowded with men and women, all eager to gain admission. A solemn silence crept through the courtroom as Mrs. Carman was called to the witness stand for cross-examination by District Attorney Smith. She took the stand at 10:10 o'clock.

The first question that Mr. Smith hurled at her was to find out when she first became suspicious of her husband's alleged misconduct. She could not tell when her suspicions were first aroused. Waving her little white gloved hands across her face, she said she could not state whether it was last winter or last summer.

"Did you ask Dr. Carman about it?" she was asked.

"No, I did not," she replied. She mentioned having visited the home of several friends in Freeport with her husband on social calls, and while there they asked him jokingly or seriously how his "girls" were. The men remarked that Dr. Carman "was some devil when it came to the ladies."

The cross examination brought out the fact that Mrs. Carman's suspicions of her husband's relations with his women patients were the cause of all her unhappiness, and ultimately led to the installation of the dictograph from her room to the doctor's office. She declared she suspected him of immorality, and thought he was susceptible to such misconduct but that she did not have any particular woman in mind.

Mrs. Carman's cross examination was completed at 11:30. On re-direct examination she was asked why she had not gone to Mrs. Bailey's home after the shooting and in reply she said she did not do so because she felt that it was no place for her, because she heard her name connected with the case. She repeated her reasons to Mr. Smith and then was excused.

Elizabeth Carman, the ten-year-old daughter of the prisoner, was next called. The girl said her mother, father, grandmother, grandfather, and aunt had dinner together on the evening of the killing. She heard a shot, and went to her mother's room, and found her mother in bed. The witness supported her mother's testimony that the child was playing the piano, and was asked to stop playing when Mrs. Carman went downstairs. "You are very fond of your mother?" was the only question asked on cross-examination. The girl was excused when she answered in the affirmative.

Mrs. Sarah A. Conklin, aged mother of the defendant, took the stand after Elizabeth had been excused. For the first time since the trial, Mrs. Carman gave way to her emotions, and began to cry as her mother was helped to the witness chair, but quickly recovered her composure. Mrs. Conklin said that the members of the family mentioned by Elizabeth dined together on the night of the tragedy. She denied that Mrs. Carman left the dining room that night, and as far as the witness knew she could not have committed the crime.

Mrs. Powell, a sister of Mrs. Carman, was the next witness. She testified that she saw no one on the lawn, not even Frank Farrell, the tramp witness called by the prosecution. She declared she heard the noise, and rushed to the private office and saw Mrs. Bailey lying on the floor. Then the witness dashed upstairs to Mrs. Carman's bedroom, where Mrs. Carman was with Elizabeth. The bed looked as if it had just been occupied. The witness explained, "Mrs. Carman asked me what was the matter. I told her that a woman had been shot in the doctor's office." To Mr. Smith, Mrs. Powell declared she did not pass into the dining room ten minutes before the shooting. The object of the question was to test the witness's memory as to the evidence given by Celia Coleman, Mrs. Carman's negro maid, that the prisoner confessed to her in the dining room that Mrs. Carman had fired the shot.

There was a hush in the courtroom as Mrs. Carman first stepped to the stand late yesterday. She said she married Dr. Carman in 1892. She told the jury she was in New York on the morning of the murder with her mother to do some shopping and

(Continued on page 4.)

TUBERCULOSIS EXHIBIT with MOTION PICTURES and LOCAL HEALTH EXHIBIT at the HIGH SCHOOL.

Public invited to attend this free educational project to continue until October 23.

Speakers tonight wil be Dr. Frederic J. Hughes, chairman committee on clinics, and Dr. Millard Knowlton, of the State Board of Health.

"For your better health in home and municipality."

MISS MEAD TO REMAIN IN CHINA

Will Engage in Mission Work in Women's College at Nankin.

Miss Frederica Mead, daughter of Mrs. Frederick G. Mead, of East Front street, both of whom have been in China for some time, has decided to remain in that country and take up mission work in a new women's college. Sometime ago, Lawrence Mead, son of Mrs. Mead, went to China to engage in mission work under the auspices of the Y. M. C. A., and his mother and sister have been visiting him on a round-the-world tour.

The needs of the work so impressed themselves on Miss Mead that she has decided to stay in Nankin, where the new women's college is located. Miss Mead is a member of the Crescent Avenue Presbyterian church, in which she has been an active worker, especially in the cause of missions. She has also been prominent in the work of the local Y. W. C. A., of which her mother was president for some time.

SECOND WARD G. O. P. TO MEET CANDIDATES

The Second Ward Republican Association has arranged for a ward meeting to be held at the Bryant School, Friday night, October 30, at 8 o'clock, to meet Leighton Calkins, the candidate for Mayor, and C. P. Hamilton, candidate for the Council, and such other candidates as can arrange to be present.

The meeting is to be held under the direction of the executive committee of the association, comprising Arthur Lovell, J. Herbert Case, E. F. Dorman and W. W. Coriell.

FINED $10 FOLLOWING HIS ESCAPE IN RAID ON HOUSE

Charged with being a "runner" for the disorderly house which was raided by Patrolmen Martin and Thomas Flatley, Sunday afternoon, Israel, alias "Buck" Purnell, was arraigned before Judge DeMeza in the city court, this morning, and sentenced to pay a fine of $10. Annie Richardson, also colored, was arraigned on the suspicion of having been one of the inmates who escaped when the police made the raid, but proved an alibi and was released.

The place in question was conducted at 617 South Second street, and three of those arrested are now serving time in the county jail. Purnell denied the allegation, but the testimony of the patrolmen and his previous bad record caused the court to adjudge him guilty.

REPUBLICANS PLAN FOR LARGE MASS MEETING

The City Republican Executive Committee met last evening, at which time many matters of a routine nature were cared for. Details of the rally next Wednesday evening at Plainfield Theatre were completed.

The rally as provided for next week will have former Congressman Fowler, of Elizabeth, as the principal speaker. County and local candidates will also be present and address the voters of the city. Special music is to be provided for the ocasion. An automobile parade is to be held preceding the gathering at the theatre, starting from headquarters at 216 Park avenue, in the Stirling building.

Arrangements are also being made to bring out the largest possible vote on election day, new and original methods being devised to care for this part of the work.

CITY BILLS.

All city bills must be in the hands of the city clerk by Monday night.

—A splendid line of all kinds of fresh fruits and vegetables will be found tomorrow at Neuman Brothers' market, corner Watchung avenue and Fifth street.—Adv. ***

ONE HURT WHEN TAXI HITS TREE

Sergeant-at-arms George A. Yorke Thrown From Wreck to Roadbed.

REMOVED TO HOSPITAL

Chauffeur Blinded by Glare of Approaching Searchlight Swerves to One Side of Thoroughfare—Has Lucky Escape from Death.

Becoming confused over the glare of powerful searchlights on an automobile that loomed up on the crest of Cole's Hill, in Scotch Plains, shortly after 7 o'clock last night, Joseph Parsons, a local taxicab driver, ditched his machine at the side of the road in an effort to prevent a head-on collision and in doing so placed the lives of himself and passenger in jeopardy. In the taxicab was George Yorke, sergeant-at-arms in the District Court, and the machine was heading in the direction of Scotch Plains. As the approach to the steep incline was reached a big seven-passenger touring car appeared less than a hundred yards away and Parsons swerved his car sharply to the left side to avoid the inevitable crash.

As he did so the wheels on the left side of the machine slid into a ditch at the side of the thoroughfare and the vehicle crashed into a tree. Yorke was hurled from his seat to the ground sustaining a number of cuts and bruises about the head and body. Parsons, who was driving, was jammed up against the steering gear, the wheel of the latter part of the auto breaking completely in two. Parsons was injured about the chest, the exact extent of his hurts not yet being determined.

According to a boy, the only witness of the affair, the occupants of the mysterious touring car were at fault. Just as the taxicab slid into the opening at the side of the road the big car whizzed by at a speed estimated to have been between fifty-five and sixty miles an hour. The rear of the local man's machine was grazed by the flying automobile, the slight jar aiding its fall in the tree. Yorke was taken to Muhlenberg Hospital bleeding profusely about the head, but it is thought that his injuries are not of a serious nature. The quick action on the part of Parsons prevented a catastrophe at this bad spot in the thoroughfare that leads to Scotch Plains. Parsons' quick turn gave the speeders a clear road and had it not been for this action the two vehicles would probably have met head-on and all of the occupants would have been killed.

Yorke, a passenger in Parsons' car, had directed the chauffeur to proceed to Scotch Plains and the machine was headed in that direction when the crash came. This is not the first accident of the kind that has been recorded at the base of this steep incline, several fatalities having been narrowly averted.

A hurry call was sent in for the ambulance and Chief of Police Kiely appeared on the scene a few minutes after the incident occurred. The taxicab was reduced to a heap of tangled iron and steel. The iron base of the engine was split in two, the radiator completely demolished and the lights on the front ares mashed to bits. The steering wheel was torn from its moorings and the iron frame is all that remains of the windshield and this is twisted and bent. Parsons' escape from death is considered little short of miraculous as he was on the side of the vehicle that was hit the hardest. The automobile which was destroyed belonged to the firm of Harris & Whitted and was uninsured.

At Muhlenberg Hospital this morning, it was said that Yorke had sustained injuries to his head and one leg has been placed in a plaster cast. It is not known whether or not his leg is broken.

LOCAL DEMOCRATS TO HOLD MEETING TONIGHT

Under the direction of the City Democratic Committee, a meeting will be held at the party's local headquarters, Park and North avenues, at 8 o'clock tonight. Forber City Judge William A. Coddington will preside and the speakers will include Congressman William E. Tuttle, Jr., Mayor Percy H. Stewart, candidate for State Senator, as well as all of the county candidates.

The Democratic headquarters is an active place these days and every night the place is visited by enthusiastic members of the party. LeRoy J. Ellis, chairman of the city committee, and his able assistants, are waging a lively campaign here in the interest of the party ticket.

—Applegate is offering many specials for Saturday's trade. See adv. for some of them.—Adv. ***

DESPERATE FIGHTING ALONG ENTIRE FRONT BETWEEN NORTH SEA AND THE LE BASSEE CANAL

FRENCH REPORT SAYS GERMANS HAVE BROUGHT VERY YOUNG AND OLD MEN TO THE FRONT IN EFFORT TO DRIVE ALLIES BACK.

GERMANS STILL HOLD THE VISTULA IN RUSSIA

Reports That Russians Have Taken Przemysl Cannot Be Confirmed, Although Statement is Persistently Made—Eng—Kaiser's Warships Said to Be Steaming Northward in Kaiser's Warships Said to Be Steaming Northward in Cattegat, Bound for North Sea.

Paris, Oct. 23.—That the Germans are making a desperate effort to force back the Allies is claimed by the French war office in the official statement which was issued at 3 o'clock this afternoon. The statement is as follows:

"On our left wing forces of the Germans in great numbers, whose presence was notable yesterday, have continued their attack most violently in the whole region included between the sea and the LaBassee canal. As a whole the situation of the Allies' forces is maintained. If they have been compelled to yield at certain points, they have advanced at others.

"The enemy has shown equal activity on the rest of the line, more particularly in the region of Arras, and on the Somme to the north and south of this river. We have made progress, especially in the region of Rosiered and in Saniro. In the region of Verdun, and in that of Pont a Mosson, we have had some partial success. Along the rest of the front nothing of importance has occurred.

"To sum up, the enemy appears to be making a new effort along the greater part of the front, and notably between the North Sea and the River Oise, utilizing new corps, formations of men only freshly trained, some of them very young, and others quite old. These new troops are mixed here and there with veterans.

"In Russia, to the south of the Plica the Germans still hold the Vistula, except on the line from Ivangorod to Ozielide, which they abandoned, pursued by the Russians. All the attempts of the Austrians to cross the River San, to the north of Jaroslav, have been repulsed and the Russians have taken the offensive in this region."

London, Oct. 23.—The report that the Russians have taken Przemysl which has been current for several days will not down. A despatch to the Central News from Petrograd says that the capture of the Galician fortress is persistently reported but not confirmed.

In the rout of the Germans at Warsaw the newspapers of Great Britain profess to see the turning point along the Vistula. While the Germans apparently are holding their positions along the Vistula between Pilica and Sandohir, it is asserted that the time is nearing for Russia to carry the war into Germany.

A despatch to the Daily Mail from Teneriffe, Canary Islands, under date of Thursday, reports that the German cruiser Karlsruhe has sunk thirteen British merchantmen in the Atlantic.

A despatch from Peking says that the Allies' warships have captured a German destroyer which escaped from Kiau Chau Bay.

The king and queen of Belgium are still with the Belgium army on the Franco-Belgian border, according to a despatch from Amsterdam to a news agency here.

The Allies have destroyed several miles of railroad track in Belgium. This delays the Germans in bringing up their great siege guns to Ostend.

A despatch to the Exchange Telegraph Company from Flushing says that Wednesday night and today the Germans made a violent attack on the environs of Ostend, which was repulsed by an energetic counter attack by the Belgians. Eleven British warships fired on the Germans again this morning. General Von Trip and his staff, who were together in Leffinghe, near Middel Kerke, were killed by the fire of the British naval guns.

Copenhagen, Oct. 23.—An unconfirmed rumor reaches here to the effect that a squadron of German war vessels is reported steaming northward in the Cattegat, apparently bound for the north Sea.

New York, Oct. 23.—A wireless message received from Berlin this morning says: "Information received here from Vienna states that it has been announced officially in the Austrian capital that the Austrian troops are still gaining ground. They attacked the Russian fortified position near Felszytn and stormed the heights to the north of Magiera on Tuesday. They have occupied the last pass across the Carpathian mountains in Russian hands, called the Jaonica Pass, and Hungarian territory is now completely clear of Russians. In the crown land of Bukowina the Austrians are advancing toward Sereth.

London, Oct. 23.—A despatch from Amsterdam gives the following official report issued at Vienna yesterday at noon: "In the battle on both banks of the River Strwiaz, south of Przemysl, we succeeded in pushing forward our attack south of the river. On the heights southeast of Svant and Sambor two fortified positions of the Russians, which run in parallel directions, have been occupied by us. Northwest of Svant and Sambor our fighting line came nearer the road to Starisol. Our troops have entered Czernowitz, Rukowina."

A despatch from Amsterdam says that the Netherlands minister of marine asked the chamber for a credit of $450,000 as the first payment for four torpedo boats which will be built in Holland to replace four ordered in Germany, and seized by the German government.

Another Amsterdam despatch says that a newspaper of that city reports that experiments are proceeding at the Krupp works at Meppen, near

(Continued on page 5.)

Saturday Specials

Prices That Talk---No Need For Words

Millinery Dept.

HATS 95c.
Values to $3.00.
Saturday only; silk plush and silk velvet shapes 95c

TRIMMED HATS $2.50.
Values $4.50 to $8.00.
Newest models; feather trimmed hats; Saturday only $2.50

SALE OF SAMPLE COATS $13.95.
Values to $25.00.
Latest style coats; only one of a kind, at $13.95

GIRLS' DRESSES 79c.
Regular $1.00.
Sizes 6 to 14 years; half dozen styles to select from.

$1.50 SILK HOSE $1.00.
Saturday only, women's pure silk hose, black only; all sizes, at.....$1.00 a pair

50c AND 59c SHIRTS 39c.
Men's new Fall Dress Shirts; Saturday only 39c

50c TIES 29c.
Men's new Fall four-in-hand Ties; Saturday only 29c

SWIFT'S PRIDE LAUNDRY SOAP 10 CAKES FOR 29c.
For Saturday only; no C. O. D. or Telephone orders; only 1 lot to a customer.
(Basement)

WOMEN'S $15.00 SUITS $8.95.
Saturday only latest style Fall and Winter Suits at only $8.95

$1.25 WAISTS $1.00.
Here's a big value; these new models with embroidered or swiss collars, at $1.00

5c TOILET SOAP, 3 CAKES FOR 9c.
Fine Glycerine Toilet Soap—as long as the lots lasts only.....3 cakes for 9c

A. E. FORCE & CO.
"THE WHITE STORE"
We Give the Famous S.H. Green Trading Stamps

THE SALE OF NOTIONS
Continues All Day Saturday--
Buy Now and Save Money

DUNELLEN

All the Happenings of the Day In Plainfield's Hustling Suburb.

Mrs. Margaret Touzeau, of Front street, has been on the sick list for the past ten days.

The Junior Auxiliary, of Holy Innocent's church, held its opening meeting in the Guild Room this afternoon.

The board of directors of the Dunellen Building and Loan Association held its monthly meeting at the office of Secretary George W. Day, last evening.

APPROACHING WEDDING.

Invitations are out for the wedding of Miss Pearl Dodwell, daughter of Mr. and Mrs. Charles Dodwell, of Jackson avenue, to Clarence T. Voorhees, son of Mr. and Mrs. Theodore Voorhees, also of Jackson avenue. The ceremony will take place at the home of the bride's parents on Tuesday, November 10, at 5 o'clock.

Mrs. Charles Starker, of Washington avenue, has been spending the week in visiting relatives at Lambertville and Milford.

Robert Craig, of Lincoln avenue, has been enjoying a week's vacation.

Mrs. George Rommond, of Plainfield, spent yesterday afternoon in the borough as the guest of her mother, Mrs. George Vail, of Dunellen avenue.

Adam Dealaman, Leo Logan and Russell Brakeley are planning a lengthy hike to Bernardsville and return on Sunday.

Dr. Thomas J. Hogan has returned from a sojourn of six weeks at Liberty, N. Y.

Mrs. George K. Post, of New Market road, has been ill for the past week.

Borough Engineer Churchill and force were engaged at South Plainfield, yesterday afternoon.

Mr. and Mrs. Samuel M. Kookegy, of New Market road, have been spending the week at Brooklyn with Mrs. Kookegy's mother, Mrs. Emma Smith.

Paul Ratti, of North avenue, was a business visitor in New York yesterday.

Miss Ida Ramsey, who has been spending a week in the borough as the guest of her aunt, Mrs. George Myers, of Washington avenue, has returned to her home at Annandale.

Mr. and Mrs. Oscar Victorson, of First street, are entertaining Mr. and Mrs. Samuel Goldberg, of New York, over the week-end. Mr. Goldberg is a prominent member of the New York bar.

LIBRARY ENTERTAINMENT.

The date of the entertainment, which Miss Ella Boice is arranging for the benefit of the Public Library, has been definitely decided upon as Tuesday, November 17.

BOWLING RESULTS.

The results of last evening's games of the women's two-team tournament on the Presbyterian alleys, in which it was Mrs. H.B.Arnold and Miss Margaret Ryan vs. Miss Florence Smalley and Mrs. Harry Gnatz vs. Mrs. Albert Russell and Mrs. Robert Craig, will be found on the sporting page.

Walter S. Haselton is making his usual fall sojourn in the Adirondacks.

MISS FENNER TO WED.

Miss Alice Fenner and Merwin Fagely are to be married at 7:30 o'clock this evening. The ceremony is going to be performed at the parsonage of the First Presbyterian church, Plainfield, by the pastor, Dr. Charles E. Herring. The couple will be attended by the bride's brother and sister, Mrs. Maxwell Snyder and James Fenner, respectively, of Plainfield. After the ceremony the couple will leave for Niagara Falls and points in Canada on their honeymoon. Upon their return they will commence housekeeping in New York city.

Edward Maurer visited friends at Roselle, last evening.

The new Harry Boice house on Culhane place has been rented to Russell E. Runyon.

TEAM'S FIRST PRACTICE.

The candidates of the girls' Presbyterian basketball team held their first practice on the Presbyterian courts, Wednesday. The following are out for the team: Lillian Fisher, M. L. Crawford, Veda Ward, Ruth Voorhees, Bessie Morris, Florence Smalley, Mabel Bennett, Edith Wyckoff and Mrs. H. B. Arnold. Miss Mabel Bennett is captain of the team and Miss Luella Stryker manager. The first game will probably be played within the next two weeks.

LOST HIS POCKETBOOK.

J. Ramsey Fisher, of Washington avenue, lost a pocketbook containing $52 in greenbacks yesterday morning, but fortunately found it within five minutes. Mr. Fisher takes the 5 o'clock train out of this place every morning. He overslept yesterday and was obliged to leave his home, without any breakfast, putting some necessary articles, among which were the pocketbook, in his pockets as he "marathoned" it towards the station. The train, which he made all right, was just pulling out of the station when Mr. Fisher discovered that the pocketbook in which he keeps his pass was gone. He hurriedly left his seat and jumped off of the moving train. Retracing his steps at a run he found the pocketbook lying on the walk leading from the steps of his home.

Theodore W. Day, of Dunellen avenue, has returned from Atlantic City, where he attended the meeting of the New Jersey Presbyterian Synod as a delegate from the local Presbyterian church.

FOOTBALL PRACTICE.

The candidates out for the football team of Columbus Troop, Boy Scouts of America, were put through a strenuous practice under the electric lights at Washington Park, last evening, by Coach Owen Mohan, Jr., the famous end of Dunellen's 1910 football team.

ON DEBATING TEAM.

George Martin, of Columbia street who is studying commercial law at the night school of New York University, has been chosen to debate on quasi contracts with Abraham Aaronhous, of New York. The date of the debate is Thursday evening of the coming week. Dunellen is sure that Mr. Martin will give a good account of himself.

W. Fowler Vail visited friends at Bound Brook last evening.

J. J. Lawrence of Proespect avenue, and daughter, Mrs. John Kope, were visitors in the city yesterday.

WILLIAM RYAN ARRESTED.

William Ryan was arrested at 1:30 o'clock this morning by Marshal McCauley for conducting himself in a disorderly manner about the home of William Schenck on Front street, where he boards. When arraigned before Recorder David S. Campbell, in the borough hall this morning, he was fined $5.00, which was paid.

Mrs. Wyckoff Voorhees, of Main street, is quite ill at her home.

Mrs. George Bunting has returned from Trenton, where she has been visiting her daughter, Mrs. John Gray.

"GOBLIN PARTY."

Invitations have been issued by Mrs. Charles Day to her music pupils to attend a "Goblin Party" on Hallowe'en.

Mrs. Evelyn Nelson, who has been spending three months at South Orange, has returned to the home of her daughter, Mrs. Charles Day.

A dime social under the auspices of the Ladies' Aid Society, of the Seventh-Day Baptist church, will be held in the church parlors, tomorrow evening.

TO ATTEND CONVENTION.

Frank O. Nelson and William VanNuis will represent Friendship Council at the annual sessions of the order at Atlantic City next week. The former is a delegate to the State Council and the latter to the Funeral Benefit Association.

FRACTURED HER JAW.

Mrs. Jacob Fisher, of Washington avenue, fell down the back stairs of her residence on Washington avenue at 8 o'clock last evening, sustaining a fracture of the jaw, a dislocation of the shoulder and a badly cut mouth. Dr. Longbothum, who was immediately summoned, administered an anesthetic and set the dislocated shoulder. Mrs. Fisher's condition is very critical, according to the latest reports. It is believed that the accident was caused by Mrs. Fisher mistaking the stair doorway for the doorway of a room.

LOSES THREE FINGERS.

White pursuing his trade as cabinet maker at Westfield, yesterday, Peter Nagel, of Prospect avenue, unfortunately had the three middle fingers of his right hand cut to the bone by a saw. As a result of the accident he will probably not be able to pursue his trade for a month.

—You may have an immediate task for a want ad—and yet not act wisely in failing to read them daily.

—It pays to use the advertising columns of The Press.

Stylish SR Reliable

You can say "Rothberg's is my store," but no store these days can say that any of the public belong to it. People choose their store and transfer their favor when they please. Stores can but strive.

The Rothberg store gauges its success by the high mark made by the sum total of the many who say "I like Rothberg's best!"

For Saturday Only

A sale of Sweaters—tan, oxford, maroon and dark grey, with the roll collar.

3.00 regular price $3.50

ROTHBERG'S
Stein-Bloch Smart Clothes
"Most Things Men Wear."
214 W. FRONT ST.
Right Next to Proctor's.

New Providence.

More than $200 was netted by the Ladies' Aid Society of the Methodist Episcopal church at the annual fair Tuesday night.

A large delegation from Twilight Council, Jr. O. U. A. M., of Scotch Plains, was entertained by the local council Wednesday night in its new building in Springfield avenue.

The Apollo Quartet, of Newark, will give a concert tonight in the Presbyterian chapel, under the auspices of the New Providence Lyceum.

Somerville

Mrs. Paul Anderson and daughter, of East Orange, are guests of Mrs. Edward J. Anderson, of West Cliff street.

Mr. and Mrs. Frederick Grenzebach, of San Diego, Cal., have returned after spending a week with Miss Sarah Cammon, of Altamont place.

Miss Emma Murtis, of Allentown, Monmouth county, is a guest of Mrs. John V. Opie, of West High street.

Mr. and Mrs. Oliver H. Ewing returned Monday to their winter home at Interlatchen, Fla.

The Young Men's Hebrew Association installed these officers this week at its rooms in East Main street: President, John C. Parker; vice-president, Barney Levin; treasurer, Max Schwed; secretary, Samuel Falk. Miss Bessie Shapiro has been appointed to form an auxiliary, to be known as the Young Woman's Hebrew Association.

'Plains & Fanwood.

In order to avoid all attempts of rowdyism that may occur in the borough on Hallowe'en it is said that two special officers will be appointed.

The weekly meeting of the Ladies Aid Society, of the Episcopal church, was held at the home of Mrs. Ernest Keib, yesterday afternoon.

Nearly thirty of the women of Fanwood and Scotch Plains have formed a club to meet twice every month until the great war in Europe is settled and at the meetings will make wearing apparel of all kinds for the soldiers. It is hoped that the first box of supplies, mostly of socks and gloves, can be sent before cold weather. A considerable amount of money for the benefit of the Red Cross Society was recently raised in the township and borough, being started at the peace meeting held in the Baptist church, and will be forwarded to the headquarters of the society.

The residence of Mrs. Mary F. MacGuire on Forest road is rapidly nearing completion.

Southard Outwater, of Tillitson road, is spending the week-end with Maurice Hall, of South avenue.

In order that the teachers of the various classes in the Sunday-school of the Baptist church may better understand the subject taken up each Sunday, the pastor, the Rev. J. Madison Hare, meets with them on Wednesday evenings previous to the prayer meetings and discusses the topic.

Although the two local Boy Scout patrols were not invited to participate in the field day to be held at Parker Field tomorrow morning, the greater part of them will be spectators in an effort to find instruction in the various things done by the other scouts. Since local men have again taken interest in the Boy Scouts they have livened up and in a short time will be classed as first rate patrols again.

Stoddard Nichol, son of Mr. and Mrs. A. I. Nichol of North avenue, has entered Leal's private school, Plainfield.

Miss Marion Hunter, of Cranford township, is visiting her brother, Fred Hunter, of Park.

Miss William Terry, of Newark, who is spending some time in New York, is spending several days with Mrs. Eugene Martin, of this township, also.

Watchung.

The funeral of Mrs. Jane Howat Wilson, which was held yesterday afternoon at the home of her daughter, Mrs. Simon Gantz, of Valley road, was largely attended by immediate relatives and friends. Rev. Dr. Charles M. Anderson, of Plainfield, officiated and interment was made in the Hillside cemetery. Six of her grandsons, James and William Walker, Howard and Alfred Wilson, John Simpson and William Demler, acted as bearers.

Miss Barbara McKenzie has closed her summer home on Sterling Boulevard and moved to New York city for the winter months.

Mr. and Mrs. Elmer E. Kingman and family, of Hillcrest road, have moved to New York city for the winter.

A large number of Watchungites greeted Governor Fielder as he passed through here yesterday.

Warrenville.

The regular meeting of the Mt. Bethel Grange, No. 201, will be held at Mountain House Hall, Mt. Bethel, this evening.

Special service will be held at the Coontown Congregational church Sunday, with special music by the choir.

Mrs. Randolph Steffens, of Mt. Bethel, who has been visiting relatives in Brooklyn, has returned to her home.

Mrs. Mary Hermstedt, who has been ill with dropsy and heart trouble and was slowly improving, has had another relapse. She is under the care of Dr. McGrath, of Stirling, and Dr. Jacobs, of New York.

Arthur Hoffman, who built a small ice house last year, is having it enlarged.

George Fleishman, who has been living with Augustus Kirch, in a bungalow owned by Mrs. Wakefield, expects to return to his home in Pittsburgh, Pa., in the near future.

The Warrenville School Improvement Society will hold its regular meeting this afternoon.

Mr. and Mrs. Howard Toms, Jr., of Harrison avenue, North Plainfield, visited Mr. Toms' parents at Basswood Lawn, Wednesday.

Mrs. John Miller, of Coontown, had a postal "shower" Thursday in honor of her nineteenth wedding anniversary.

Mrs. Eliza Jennings and granddaughter, of the [illegible] visited Mrs. Charles Miller of Coontown, Wednesday.

Mrs. Lydia [illegible] of Westfield, is visiting Mrs. John Bornmann.

William G. Cooper, Jr., was driving his automobile at a slow rate of speed on the Stirling road yesterday, when the crank shaft broke. Theodore Wormser, who was working nearby, helped him to repair it, so he could drive to Reinmann's, where he had to leave it and go to his home on a bicycle.

—DON'T MAKE DON'T YOUR CREED. If you have something to sell, some quest to pursue—do these tasks aggressively, through want advertising!

BIBLE CLASSES GUESTS AT DINNER

Delightful Affair Given at the First Baptist Church Last Evening.

Mrs. Lewis Matlack's Bible class of young women, and Dr. Norman H. Tobasco's Bible class of young men, of the First Baptist church, were guests at a dinner given in their honor in the church parlors, last night. Arthur M. Harris, superintendent of the school. There were about 167 guests, including many of the officers of the school. Mr. Harris was toastmaster, and after an excellent dinner served, there was speech-making and an attractive program of music by New York talent, comprising selections on the piano and mandolin and solo numbers.

The room was attractively decorated with autumn leaves and the chandeliers were covered with crepe paper and leaves which was very effective. This was the work of a committee from Mrs. Matlack's class. Before the speech-making, Mr. Harris was presented with a beautiful basket of chrysanthemums of all colors. Mr. Harris expressed his appreciation of the gift and was given three loud cheers by all present. Rev. Dr. Philip B. Strong, pastor of the church, was the first speaker to respond. Others who spoke were O. B. Leonard, L. W. Randolph, superintendent of the Sunday-school at Temple Baptist church; former Superintendent Charles W. McCutchen, Dr. Norman H. Tobasco, former Superintendent George H. Batchelor, William C. Hubbard, president of the local Sunday-school Superintendents' Association and head of the Seventh-Day Baptist Sunday-school; Mrs. Lewis Matlack, James E. Church, former superintendent, and present assistant superintendent, Willard Maxim, superintendent of Park Avenue Baptist church, and George E. Hall.

Mr. Batchelor spoke on the subject of [illegible], and gave some excellent [illegible]. Mr. Hubbard read a very pleasing poem, "Help, Lighten the Load." George E. Hall, in his speech, paid a tribute to Mr. Harris, who he said that he had done more for Plainfield along religious lines than any other one man and the other guests fully agreed with him as was shown by the response they made to the sentiment. During Mr. McCutchen's remarks, in which he spoke of religious conditions in Europe, he proposed a toast to this country and its Christian President and there was a unanimous response.

Before the guests parted Mr. Harris presented a plan by which the two classes could be united for better work and also for social functions. This was discussed but nothing was decided. The affair was considered one of the most successful social functions ever given in the church.

ONE-ACT DRAMA SHOWN AT PROCTOR'S THEATRE

Motion pictures showing the floats in the Labor Day parade held in this city are the feature of Proctor's "movie" program this afternoon and evening. The film is an unusually good one and affords those who did not have the chance to see the big demonstration on the street an opportunity to gain some idea of the size of the parade and the nature of the floats.

Ben Lewin.

Ben Lewin and Company presents a one act drama entitled "The Devil's Mate." The Van and Ward Sisters are the hit of the week-end show with their catchy songs and dances illustrating speed in footwork. The remainder of the program is made up of the following acts: William Siston, a comedian; Tip Top Four, singing and dancing quartet, and the Iremenas, tight wire artists.

GETS A VERDICT FOR $75 IN ELIZABETH COURT

Elizabeth, Oct. 23—John Albert, of Scotch Plains, was plaintiff in the District Court, yesterday, in a suit against Frank Mobus, of North Plainfield, to recover damages for injuries sustained January 20 when a carriage and horse which Albert was driving from the railroad station in New Providence to Bonnie Burn Sanitorium fell into an excavation being made by Mobus.

The horse was injured also and the wagon damaged. Albert was conveying a nurse to the sanitorium at the time. Albert got a verdict for $75. Mobus is a former sheriff of Somerset county.

—It pays to use the advertising columns of The Press.

IT'S SMOOTH SAILING
for us, once we have sold a man
THE Packard SHOE
Their graceful shapes will appeal to your sense of beauty. Our expert fitters insure you the proper size and width. The sterling service in PACKARD shoes is sure to make you a permanent, satisfied customer. Drop in and see the new Fall and Winter Models.

Stuart's Shoe Shop
215 W. Front St.
Opposite Proctor's

War Map Coupon

Latest European War Map
Given by THE DAILY PRESS

to every reader presenting this COUPON and 10 cents to cover promotion expenses.

BY MAIL—In city or outside, for 12c. Stamps, cash or money order.

This is the BIGGEST VALUE EVER OFFERED. Latest 1914 European Official Map (6 colors)—Portraits of 16 European Rulers; all statistics and war data—Army, Navy and Aerial Strength, Populations, Area, Capitals, Distances between Cities, Histories of Nations Involved, Previous Decisive Battles, History Hague Peace Conference, National Debts, Coin Values. EXTRA 2-color CHARTS of Five Involved European Capitals and Strategic Naval Locations. Folded, with handsome cover to fit the pocket.

Tailored Suits at Tremendous Reductions For Saturday

If You Intend to Buy a Suit This Season, You Should Visit Our Suit Department Tomorrow, That is, if a Saving of $5.00 or More on a Suit, in Your Opinion, is Worth the While.

WE DON'T BOAST OF HAVING THE LARGEST SUIT STOCK IN NEW JERSEY OR EVEN IN PLAINFIELD, BUT WE DO CLAIM THAT EVERY SUIT WE OFFER IS A NEW 1914 FALL MODEL, AND THAT THE MATERIALS ARE AMONG THE MOST POPLAR CLOTHS USED THIS SEASON.

Our Entire Suit Stock Has Been Divided Into Four Prices---

LOT NO 1 consists of suits that sold up to $15, and are now marked down to..... **10.98**

LOT NO. 2 consists of suits that sold up to $20; now marked down to..... **14.98**

LOT NO. 3 consists mostly of our $25 suits, but several $27.50 suits are included; reduced to. **19.50**

LOT NO. 4 consists of our best suits that formerly sold at $30.00, $32.50 and up to $45.00. This lot is small, there being no two alike; your choice at.. **25.00**

Big Reductions in Dress Skirts

Skirts made of all wool materials, nicely tailored; all this Fall's newest models; for Saturday only, reduced to **3.15**

Dress Skirts, made of fine quality Garbidines, Wool Poplins, and Men's Wear Serge; all are new models; for Saturday only, reduced to..... **4.75**

In the Millinery Department

Another shipment of new shapes, in Silk Plush and Velvet; $1.98 and $2.98 values, at each—

$1.00

The New Silk Waists Have Just Been Received

Waists of all over black silk lace, over white silk, with black silk lace collar; low neck and long sleeves of black silk lace, at..... **3.98**

Basque Waist of Black Silk Messaline, has black silk lace sleeves over white silk, at..... **3.49**

Waists of Black Silk Lace over white silk; have black messaline vests, trimmed in Satin Buttons; at **5.98**

New Crepe De Chine Waists, low neck, and long sleeves, in white and flesh color; trimmed in large silk buttons and black ribbons, at..... **3.49**

Sale of Ready Made Sheets and Pillow Cases---Prices are for Saturday Only

SHEETS, BLEACHED AND SEAMLESS.

Oakland, 54x90; our reg. price 55c; reduced to.....47c
Oakland, 63x90; our reg. price 63c; reduced to 55c
Oakland, 72x90; our reg. price 69c; reduced to.....59c
Oakland, 81x90; our reg. price 75c; reduced to.....64c
Oakland, 90x90; our reg. price 80c; reduced to.....69c

DWIGHT ANCHOR, BLEACHED AND SEAMLESS.

54x90; our regular price 65c; reduced to.....56c
63x90; our regular price 73c; reduced to.....62c
72x90; our regular price 79c; reduced to.....68c
81x90; our regular price 85c; reduced to.....74c
90x90; our regular price 95c; reduced to.....82c
72x99; our regular price 89c, reduced to.....76c
81x99; our regular price 93c; reduced to.....80c
90x99; our regular price $1.05; reduced to.....89c

ELMDALE BLEACHED AND SEAMLESS SHEETS.

72x90; regular price 59c; reduced to.....52c
81x90; regular price 65c; reduced to.....58c

PILLOW CASES—HEMMED READY FOR USE.

K. O. E. Brand, 42x36; reg. price 12½c; reduced to..10c
K. O. E.Brand, 45x36; reg. price 13½c; reduced to..11c
K. O. E. Brand, 50x36; reg. price 15c; reduced to....12c
Heroic Brand, 42x36; reg. price 15c; reduced to....12c
Heroic Brand, 45x36; reg. price 16c; reduced to....13c
Heroic Brand, 50x36; reg. price 17c; reduced to....14c
Anchor Brand, 42x36; our reg. price 19c; reduced to..15c
Anchor Brand, 45x36; our reg. price 20c; reduced to..16c
Anchor Brand, 50x36; our reg. price 25c; reduced to..21c
Glenwood Brand, 45x36; reg. price 20c; reduced to..16c

You Can Be Properly Fitted In a Corset Here at a Moderate Cost

We have the new, medium and high bust, also the new short back in any of the following well known makes: Warner's, Redfern, Thompson's Glove Fitting, R. & G., W. B., La Rita, Bon Ton, Royal Worcester, Renaissance, American Lady, Madame Lyra, Nemo, La Reine, and the Famous Ferris Corset for the growing school miss. A competent corsetiere is in charge of this department. Corsets fitted and altered free of charge.

Ten New Styles in Waists at $1.98

Waists of white voile and white wash silk, in sizes from 36 to 46; the prettiest collection we have ever shown at this price.

Note For Your Money at—
Tepper's
PLAINFIELD, NEW JERSEY

Special for Saturday
39c Chamois Gloves in white, tan and gray—25c

ROSENBAUM'S BAZAAR

Special for Saturday
$1.98 Children's Poke Bonnets—to close out for 98c

Rousing Specials for Saturday
IN EVERY DEPARTMENT ON ALL 3 FLOORS

Special offer for Saturday
OF 25 STYLISH, SERVICEABLE
Ladies' and Misses' Winter Coats
AT
$5.98 and $7.98
Usual $10 and $12.98 Coats

You must see and try on these garments to appreciate the truth of this ad. Come early and pick your size from the assortment.

Millinery Specials for Saturday

$1.50 and $1.98 Velvet Shapes.....98c
$1.50 and $1.25 Shapes 79c
$2.50 Silk Plush Shapes $1.49

Very good assortment of fancys and flowers at very reasonable prices.
Hats Trimmed Free.

Bargain Basement Specials

$1.50 Quilts $1.19
$1.25 Lace Curtains 85c
$2.98 All Wool Sweaters.....$1.98
$2 Boys' Sweaters with shawl collar $1.39

We carry a complete line of Roots' Tivoli Underwear for every member of the family.

20 More New Smart Sample Dresses on Sale for Saturday
$5.98 and $7.98

They come in all desirable colors, black, blue, Russian green and tan; in serge, crepe and silk poplin; made very attractive, some trimmed with fur.

Special Skirt Offer for Saturday
$1.98, $2.98, $3.98

Usual values up to $5.00.

All of this season's best and most popular styles in blue and black; marked special for Saturday.

New Styles in Waists

Crepe de chine and silk, in all new styles; special marked—

$1.98, $2.49 and $2.98

Values up to $5.00.

WAR TAXES NOW IN EFFECT

(Continued from page 1.)

quarter but not more than one-half pint, ½ cent.

More than one-half pint, but not more than one pint, 1 cent.

More than one pint and not more than one quart, 2 cents.

All stilled wines in other containers, 8 cents a gallon.

Domestic and imported champagne and other sparkling wines and all artificially carbonated wines, bottle of one-half pint or less, 5 cents.

Bottle more than one pint and not more than one quart, 20 cents.

Same product in all other containers, 20 cents a quart.

All liquors, cordials or similar compounds, domestic and imported, bottle containing not more than one-half pint, 1½ cents.

More than one-half pint and not more than one pint, 3 cents.

More than one quart and not more than one quart, 6 cents.

On large containers, 24 cents a gallon.

Grape, brandy or wine spirits used in the fortification of pure sweet wines under publication of the act of 1890, 55 cents a gallon.

Special Taxes Effective November 1.

Bankers on each $1,000 of capital, surplus and undivided profits employed in the business shall pay $1. This tax applies to any person, firm or company and every incorporated or other bank "having a place of business where credits are opened by the deposit or collection of money or currency, subject to be paid or remitted upon draft, check or order, or where money is advanced or loaned on stocks, bonds, bullion, etc.," but savings banks with no capital stock, including postal savings banks whose business is confined to receiving deposits and loaning or investing the same for the benefit of the depositors, are exempted from the tax.

Brokers	$30
Pawnbrokers	50
Commercial brokers	20
Custom house brokers	10
Commission merchants	20

Proprietors of theatres, museums and concert halls where an admission is charged, to be taxed as follows:

Where the seating capacity is not more than 250, $25.

Seating capacity not more than 500, $50.

Seating capacity more than 800, $75.

Seating capacity of more than 800, $100.

Proprietors of circuses, $100.

Proprietors or agents of all other public exhibitions or shows heretofore enumerated, $10.

Lecture lyceums (Chautauquas), agricultural or industrial fairs or exhibitions under the auspices of religious or charitable associations are exempt from this tax.

Bowling alleys and billiard rooms, $5 for each alley or table.

Tobacco Taxes Effective November 1

Tobacco dealers, fifty thousand pounds annually, $6.

One hundred thousand pounds annually, $12.

Over one hundred thousand pounds annually, $24.

Other tobacco dealers doing business of $200 a year, a shop, $4.80.

Tobacco manufacturers, fifty thousand pounds a year, $6.

One hundred thousand pounds a year, $12.

Two hundred thousand pounds a year, $18.

Four hundred thousand pounds a year, $24.

One million pounds a year, $60.

Five million pounds a year, $300.

Ten million pounds a year, $600.

Twenty million pounds a year, $1,200.

Over twenty million pounds a year, $2,496.

Cigar manufacturers, one hundred thousand cigars a year, $5.

Two hundred thousand cigars a year, $10.

One million cigars a year, $50.

Five million cigars a year, $150.

Twenty million cigars a year, $600.

Forty million cigars a year, $1,200.

Over forty million cigars a year, $2,496.

Cigarette manufacturers, one million cigarettes a year, $12.

Two million cigarettes a year, $24.

Five million cigarettes a year, $60.

Ten million cigarettes a year, $120.

Fifty million cigarettes a year, $600.

One hundred million cigarettes a year, $1,200.

Over one hundred million cigarettes a year, $2,496.

POLITICAL NOTES.

October 23—Meetings at Springfield, Kenilworth and Garwood, to be addressed by Republican candidates.

October 27—Secretary of Commerce William F. Redfield, personal representative of President Wilson, addresses mass meeting, probably in Gordon Hippodrome, Elizabeth.

October 27—Final registration day in municipalities of less than 5,000 inhabitants.

October 29—United States District Attorney J. Warren Davis and Senator Hennessy, of Bergen county, address Democratic rally in Gordon Hippodrome Hall, Elizabeth.

October 30—Congressman Kinkead and Prosecutor Stein speak at Democratic meetings in St. Patrick's and Sacred Heart parish halls, Elizabeth.

October 31—Prosecutor Martin P. Devlin addresses Democratic open-air rally in South Park street, Elizabeth, outside Americus Club. Another county tour tentatively arranged.

November 3—Election Day.

Much interest has been expressed in political circles following the reports that the registration Tuesday was large, and that the total for the year is unexpectedly above last year's figures. "What does it mean?" prominent politicians are asking, and there has been a delving into past records to ascertain the exact increase and where it comes from mainly.

Colonel Theodore Roosevelt will motor through Elizabeth today, it is expected, on his way from New York to Princeton. He is due at the latter point about 3 o'clock. His speech scheduled for Newark has been canceled, much to the disappointment of many voters who had planned to hear him. He will talk in Princeton on the university grounds, and will then go to Trenton.

The increased registration this year over 1913 is taken by members of all parties as being a splendid omen for the Republican Congressional and county tickets. The big increase in Republican wards was encouraging in itself, but word comes that even in most of the Democratic wards, the increases noted there were due mainly to Republican activity. The increase in the Plainfield registration and also in other Republican territory, is likewise viewed as a Republican boon. The Progressives are also hopeful that the increased registration is good for them, their contention being that many 1912 Progressives who did not vote last year, are again taking an active interest in affairs with national issues to the fore.

BARBER SUES THE GOVERNOR.

Butte, Mont., Oct. 23.—Six thousand dollars is wanted from Governor Samuel V. Stewart by a Butte barber who refused to cut the hair of a member of the National Guard and was sent to jail. Edward F. Swaidner, who wields the shears and razor with more or less discrimination, was jailed into court after refusing to trim the flowing locks of a soldier from the rural districts. He was given sixty days in jail, but was liberated within a few days. The barber claims his feelings are hurt, his profession has suffered an indignity and his business injured.

80% OF FIRES PREVENTABLE.

Dallas, Tex., Oct. 23—From figures compiled carefully since 1910, covering 31,000 fires of all sorts, the Texas State Insurance Board, an official body, declares that 80 per cent. of fires can be prevented. This is the largest mass of data ever collected on this subject. Of dwelling house fires, the Texans declared that 86.7 per cent. were preventable. Eighteen per cent. they found were chargable to defective flues, 11 per cent. to unsafe placing of stoves and 5 per cent. to sparks on roofs.

COLORADO ROADS UNDER FIRE.

Denver, Colo., Oct. 23.—The railroads of Colorado were today notified to send representatives to a public hearing next Monday before the Public Utility Commission at which time an investigation will begin of passenger charges. Petitions and complaints filed with the commission state that an excess fare is collected from passengers who pay on the trains over the price of tickets bought in advance. The railroads will be given an opportunity to explain the extra charges.

Plainfield Daily Press

LESLIE R. FORT.....Managing Editor

Published Daily except Sunday, by the PLAINFIELD PRESS COMPANY, 105 North Avenue.

Entered at the Plainfield, N. J., Post-office as Second Class Mail Matter.

TELEPHONE PLAINFIELD 1300. Private Branch Exchange connecting all departments.

Two cents a copy. Ten cents a week. $5.00 a year in advance. Delivered by carrier or by mail. No extra charge for papers mailed to points in the U. S. and Canada.
Any subscriber failing to receive a single issue will confer a favor by notifying the business office.
Advertising rates mailed on application.
Copy for change of Advertisement to ensure change on same day must be at the office by 9:00 a. m.

OCT. 23RD IN HISTORY.

1739—England declared war on Spain to open Spanish American ports to England's merchantmen.

1817—James W. Denver, Governor of Kansas, after whom the capital of Colorado was named, born. Died Aug. 8, 1894.

1860—San Francisco connected with New York by telegraph.

1862—Insurrection in Greece; King Otho deposed.

1869—Lord Derby, English Prime Minister, died. Born 1799.

1878—Hurricane in Philadelphia; many buildings destroyed.

1912—Gen. Feilx Diaz and his following of revolutionists captured at Vera Cruz.

Plainfield, N. J., Oct. 23, 1914.

ABOLISH THE PASSES.

The Pennsylvania Railroad has started a suit against Gardner Colby, secretary of the State Civil Service Commission, which will be watched with much interest by a large group of office-holders in this State. Colby has been riding back and forth from Newark to Trenton on a pass which he procured by virtue of the act of the Legislature designating the officials who must be transported free. The railroad has maintained that no constitutional right rested in the State to compel it to give such free transportation, except to a few officials whose names were included in the charters of some of the roads, as being entitled to free transportation.

The Pennsylvania Railroad has several times unofficially protested against the use of passes, and of late has been accepting them, and having the conductors take the names of those who use them. Now in order to determine whether the privilege is a legitimate one, they have picked Mr. Colby as the "horrible example" for a friendly suit, and have brought action against him for the amount which he would have been compelled to pay, had he been traveling in any other capacity than as one of the privileged class. If they win the verdict, and it is sustained through all of the courts of the State, they will be able to make similar collections from numerous other officials. The decision will be watched with much interest, and if favorable to the railroads will be received with great pleasure by the common citizens who have to pay their fares.

The pass abuse is one which many Legislatures have atempted to correct in the past. Some years ago a new law was passed, giving the use of passes to a very few State officials, most of whom were entitled to them under the charters of most of the roads. Then the officials who were left off started lobbying year after year, and soon the list was swelled until over 300 again enjoyed the rights. The abolition of the pass system cannot come too soon. As the Trenton State Gazette says, "In most cases they (the pass holders) are men enjoying high salaries and better able, financially, to pay railroad fare than are others who work for the State for comparatively small compensation." Passes should be taken away from all who carry them.

THE ARMY OF THE PEWS.

New York city's go-to-church committee announced that nearly two million people attended church services in the metropolis last Sunday. This is a very notable record.

About the time this announcement was being made the police commissioner reported that for the three months ended with September there were 54420 arrests in the city. These figures show an increase of 10,198 over the record for the corresponding period of 1913. They are impressive statistics.

All of this leads the Pittsburgh Leader to note that New York city seems to be much in need of a go-to-church movement.

A majority of the offenders during the September quarter were, of course, held on petty charges. There were, however, 89 homicides and 176 robbery and assault cases.

Both the police and the preachers seem to be very busy. What is the army of two million churchgoers doing? Merely sitting in the pews for a short time on Sunday morning or evening?

In Europe's titanic struggle an army of two million might swing the tide of battle either way. But it would not accomplish anything if it left its arms in the training camp when it started out to meet the enemy. Now will New York's two million churchgoers accomplish much if they do not put into practice during the week what they hear preached from the pulpit on Sunday.

If that army of two million was active, instead of passive, we would hear less about New York's police records and great waste way and more about civic and community betterment.

William A. Leonard, Democratic candidate for county clerk, says that if elected he will only take $5,000 of the salary, and will give the other $1,500 to charity. The Elizabeth Journal suggests that now that the bargain sale idea has been started, it is up to some candidate to offer to do the work for $4,999. Wouldn't that be almost a strong enough argument for some politician to use in starting an independent campaign? Incidentally, we wonder whether Mr. Leonard will go before the Legislature and ask that the salary be reduced, in case he gets the job.

The New York Telephone Review says that at 2:30 in the morning following the primary in September, one of the operators in the Elizabeth exchange received a call in an unsteady voice, which gave the number of a prominent undertaker, but was accompanied with the request, "Please hurry, I want the doctor quick." The operator took the liberty of changing the number requested, putting a doctor on the wire. Wonder which one of the defeated candidates that was?

The thousands of friends of County Clerk James C. Calvert will be delighted to know that the injuries received in an automobile accident on Tuesday night were not serious, and that he will soon be able to be around again. Some idea of the personal popularity of the man may be gained from the fact that over one hundred telephone calls were received at the hospital, inquiring about his condition, within a few hours on Wednesday morning.

The most gratifying piece of news that has been made public from a purely local point of view in many years, is the statement that the Pond Machine Tool Works will resume full time on Monday next. Everybody hopes that they will never have to go to part time again.

William Newcorn, chairman of the Republican county committee, has written the contributed editorial for tomorrow night's Press. He will present the Republican side in the present campaign.

It's a shame that Presidents with whiskers have gone out of style. Otherwise someone might take the proposed candidacy of Senator Lodge, of Massachusetts, seriously.

The way to have neigbors is to be one.

THE FORUM

Editor, Plainfield Daily Press:

You were good enough to publish a letter from me protesting against the acts of certain party leaders and trustees in their efforts to force the nomination of their favorites in the recent primary. To my surprise I find that some have construed that protest as meaning that I am opposed to the election of Mayor Stewart to the State Senate. Since I happen to be chairman of the Democratic City Committee, the theory that I am opposed to the party's candidate for Senator not only puts me in an equivocal position, but discredits the Committee. For it should go without saying that no man has a right to membership on that Committee who is not heart and soul for the election of every candidate of the party, that by virtue of this membership he pledges himself to that end, that membership is a commission to go out and secure the election of those candidates.

It seems strange to me that anyone should construe my letter as opposing the election of Mayor Stewart, for every one knows that he is a sensitive man and an honorable one, and the theory that he was active in procuring the elimination of his opponents at the primaries is an impossible one. I have never for one moment thought him guilty of such impropriety.

The Democratic party in Plainfield was never more united, in my opinion, than at present and Mayor Stewart will get one of the largest votes ever polled in Plainfield by a Democrat, and few if any desire that more than I.

L. J. ELLIS.

Plainfield, N. J., Oct. 23, 1914.

SATURDAY---A SALE OF CHINA

Genuine hand painted Japanese China. Our own importation. Consisting of handsome decorated **Bread or Cake Plates, Mayonnaise Sets,** which include tray, ladle and bowl; also some other pretty pieces; nothing in the lot but that would readily sell for a dollar.

While They Last Your Choice at 69c Buy Them Now For Christmas Gifts

SALE OF BLANKETS $1.25.

White cotton blankets, with fancy borders; good heavy weight, size 64x70; special for Saturday only.

INITIAL STATIONERY 29c A BOX.

Hand stamped gold initial; 24 sheets and envelopes; genuine linen lawn. This price for Saturday only.

WOMEN'S BATH ROBES $1.98.

Instead of $2.50; made of genuine "Beacon" Robe Flannel; in a variety of designs and colorings; special for Saturday only.

VELVET HATS AT $1.00.

Black velvet shapes, the season's very newest models; equal to what you'd pay $1.50 elsewhere; special for Saturday only.

WOMEN'S TAN SHOES $2.98. $4.00 and $5.00 Values

Russian and elk calf, button or lace; Cuban or college heels; this price for Saturday only.

SILK AND WOOL POPLIN 95c.

a yard; 40 inches wide, in black, navy, brown and green; this price for Saturday only.

SALE OF TAN STOCKINGS AT 18c and 25c A PAIR.

Fine guage lisle thread and cotton women's hose; regular prices 25c, 39c and 50c; special for Saturday only.

TRY OUR NEW GRANDMA'S HOME MADE CAKE—12c A BOX.

Put up in sanitary boxes, four kinds, chocolate, Spanish, Gold and Lady White.

MEN'S NIGHT SHIRTS 69c.

Equal to regular $1.00 goods, made of Fruit of the Loom muslin; V neck and collar styles; special for Saturday only.

COTTON WASH FABRIC 19c.

A yard, instead of 25c; mercerized poplin in all the newest fall colors; 27 inches wide; this price for Saturday only.

LINEN LACES 4c A YARD.

Genuine torchon, all linen edgings and insertion up to 3 inches wide; wonderful values; special for Saturday only.

TOILET SOAP SPECIAL—3 CAKES for 10c.

Swift's violet perfumed, a delightful toilet soap; the size just fits the hand; special for Saturday only.

Deliveries in Westfield, Fanwood, Scotch Plains and vicinity Wednesday and Saturday.

Woodhull & Martin Co.

PROFIT SHARING COUPONS WITH ALL PURCHASES.

Deliveries in Bound Brook, Dunellen, New Market and vicinity Tuesday and Friday.

FAVOR OLD-TIME SPELLING BEES

Boro Parent-Teacher Ass'n May Hold Contests for Prizes.

Miss Mabelle C. Phillips, of the Charity Organization Society, addressed the members of the North Plainfield Parent-Teacher Association on Thursday, and in an interesting way told the association what the society is doing for the poor and needy people of the city and borough, seeking the co-operation of its members in looking after children especially, so that they may have suitable clothing and shoes, thereby making it possible for them to attend school.

Supervising Principal D. Fred Aungst, of the borough schools, conducted a question box. One of the questions discussed was "why should all the children in a class be compelled to write words in spelling lessons?" Mr. Aungst explained that this is considered advisable, especially in the case of children who are naturally good spellers. The writing of the words helps to impress them on the children's minds. He also favored the old-fashioned "spelling-bee," which brought out the suggestion that it might be well for the association to conduct a public spelling contest and give prizes to the winners.

Principal Early and Miss Laura Sydenham, supervisor in drawing, also took part in the afternoon' discussion. The association decided to change the name of the sanitation committee to that of hygiene committee. Committees on literature, economics and Legislature were also named. The association will send eleven delegates to the Mothers' Congress to be held at Atlantic City, November 13-14. At the close of the meeting refreshments were served.

CARMAN WOMAN SUSPICIOUS

(Continued from page 1.)

returned at 1 o'clock with several persons she knew.

"I went directly home, after leaving the train and took supper with my family. I was very tired and had a headache at supper, and I went promptly to bed after the meal. I left the rest at the table. After going upstairs I went directly to my room. After putting my clothes away, I retired I was still suffering from a headache," she said.

Mrs. Carman in answering the questions spoke in a perfectly clear and calm voice. She maintained the same remarkable self-possession that has been noted since the trial began.

She continued. "I heard Elizabeth practicing and asked her to stop. I heard a crash shortly thereafter. My mother and sister went downstairs. I went down to the clothes closet to put on a pair of slippers and a kimono. I went down to the front room and stood by the mantle where I could hear the doctor's voice, and then went upstairs. My sister followed me and told me that a woman had been shot. The conversation took place in my room. Elizabeth was there. Mrs. Cordy, my niece, came in and she was very excited. My father came up too, to discuss the case. I retired about 1 o'clock.

"After having seen the district attorney, I never left the house after having returned from the city." When asked why she did not go into the office, she said, "I had several reasons for not going into the office. First, there was the affair of the nurse, after which the doctor warned me never to go into the office when he had a patient." She told of the affair of the nurse in which Dr. Carman had been involved. In a firm voice, she told of how her jealousies had been aroused.

DEAN ATKINSON TO PREACH HERE

All Saints' Day to Be Observed at Grace Church, November 1.

Previous to his departure for Atlanta, Ga., the Very Reverend J. R. Atkinson will preach at the morning service on Sunday next at Grace church. Dr. Atkinson is about to take up a very broad work as Dean of the Cathedral of S. Philip in the city of Atlanta, for which he is said to be peculiarly fitted. His friends will be glad of the opportunity to hear him before his leaving.

A week from Sunday is All Saints' Day, the annual parochial festival day in the parish. It is a day in which is commemorated by the parishioners the cherished memories of departed soldiers and servants of Jesus Christ, and a time when the living dedicate themselves afresh to the service of God. The rector is anxious to have every single member of the parish attend at least one of the services on that day. Appropriate sermons will be preached both morning and afternoon. Services at 7:30 a. m., 10:30 a. m. and 4:30 p. m.

The church is anxious to make it known that it stands for the spiritual interests of the community and the whole community, and that strangers and visitors are at all times most cordially welcomed.

Y. W. C. A. BIBLE CLASS NOW NUMBERS EIGHTEEN

The attendance at the first Tuesday Bible class of the Y. W. C. A., was held this week and numbered eighteen. There is much interest taken in this work. Miss Aller, leader of the class, hopes to make a general class out of it and would like not less than fifty members. It is not necessary to be a member of the association to be a member of this class or to enjoy the use of the rooms of the Y. W. C. A. Any girl in this city may join the class and attend the suppers that are held ever Tuesday and Saturday for fifteen cents if they so desire.

Many of the store girls and clerks of this city have taken advantage of the open rooms at noon and go there for their lunch hour instead of restaurants and enjoy their meal and a rest. All such girls will be welcomed at the association any day and the parlor and piano can be used.

—Jacob Gerner, newsdealer, Somerville, sells the Daily Press or will deliver it to your home each day.

FALL RECEPTION AT PARK CLUB OCTOBER 29

The entertainment committee of the Park Club, today announced the annual fall reception for members and their friends to be given at the clubhouse on Thursday evening, October 29, at 8:30 o'clock. Dancing will begin at 10 o'clock. Mrs. Hugh S. Jarvis, chairman of the committee, requests that names of guests to be invited to this reception be sent to the steward, Henry Johnson, that the secretary may send the invitations.

The patronesses for the opening reception and dance comprise Mrs. Alexander Milne, Mrs. George L. Babcock, Mrs. Harry L. McGee, Mrs. Edwin M. Daniel, 2d, Mrs. W. H. Williams, Mrs. Horace M. Fisher, Mrs. Francis DuBois and Mrs. Wilbur H. Rogers.

BURNET BRODZIAK PRESIDENT OF HEAVENLY REST CLUB

The Men's Club of the Church of the Heavenly Rest, met in the parish house, last night, and elected these officers: Burnet Brodziak, president; J. A. Maynard, vice president; Robert Larmour, treasurer; Ernest Dorflinge, financial secretary. The office of secretary will be filled at the next meeting.

The dues were reduced in order to increase the membership. J. A. Maynard was appointed to take care of the entertainments for the month of November. All young men in that neighborhood are invited to join this club as its purpose is to build up social and educational relations among the residents.

Headquarters for

GIBSON'S RYE

E. C. WESCOTT.
115 East Front Street.

LODGE NOTE.

Jehuda-Halevi Camp, No. 57, Sons of Zion, will hold an important meeting Sunday evening, at K. of P. Hall, at which time officers will be elected and plans made for the installation exercises.

—Daily Press want advs. pay.

—Your "for sale" ad will be found and considered—probably investigated—by some of your "logical buyers".

TOO LATE FOR CLASSIFICATION

LOST—Friday, between Stelle avenue and Seventh street, a crescent pin set with sapphires and pearls. Return to Press office and receive reward. 10 23 3

SMALL safe and national cash register for sale at Robinson's Stationery and Cigar Store, 205 West Front street. 10 23 2

Kayser Gloves 25c to $1.50

Bonn's 150 EAST FRONT ST.

"Kayser" Gloves 25c to $1.50

Millinery of Quality

and style, at very attractive prices.

Velvet Hats, smart styles.....$3.75, $5 and $6.50
Beautiful Dress Hats, at.....$7.95, $8.95 to $19.50
Plenty to choose from—black and all colorings.
Untrimmed Hats, all shapes.....$1.45, $1.95, $2.25
Lyon's Velvet Hats, special at.....$2.69 and $3.95
Paradise, Fancy Ostrich, Braids, Rosettes, Flowers, Novelty Wings and Metal effects, all at low prices.

Onyx Hosiery

All grades cotton, lisle or silk in regular or extra wide tops; all sizes, 8 to 10½.
Boot Silk, excellent wearing, pair.....29c
Silk with lisle garter tops, pair.....50c
Pure Silk, reinforced, black, white and twenty-five shades; we'll match your samples—it's the best Silk Hose we know of at the price, pair.....$1.00

NO. 40 "WEAREVER" HOT WATER BOTTLE

Has no seams to leak; no bindings to come apart. Moulded into one piece and has maximum heating surface because the water reaches the extreme edges and the entire bottle is correctly shaped. The Oval Neck protects the hands when filling, makes the bottle more comfortable when using, improves its appearance and prolongs its usefulness. Made of fine, soft rubber, strong and substantial for severe service. Nicely finished with smooth, sanitary surface. Sold under our own and the "WEAREVER" Guarantee.
Two quart size $1.50; other guaranteed bags, $1.00.

SCHREINER BROS.
Prescription Druggists. Park Avenue, corner Second Street.

ORGANIZED 1875

Conserve Your Resources

The person who is careful in little things is usually found competent in larger ones.

Prudent is he who saves a portion of each earned dollar and deposits it to his credit in the City National Bank.

Your account is invited.

CITY NATIONAL BANK PLAINFIELD, N.J. ITY

ORGANIZED 1875. 4% INTEREST PAID ON SAVINGS ACCOUNTS.

CITY NATIONAL BANK
PLAINFIELD, N. J.

"NEVER TO BED," EDISON'S SLOGAN

Future Man Will Sleep Less, Declares Inventor.

AND FINALLY NOT AT ALL.

It May Be a Million Years Before This New "Advance In Civilization," He Admits, but Believes Time Will Come and Also That Humanity Will Live In Double Shifts.

Humanity will have to live in double shifts by and by because the world will be so crowded that it will have to sleep less.

By sleeping less it will enormously increase its productive power, for sleep is an absurdity—a bad habit.

Nothing in the world is more dangerous to the efficiency of humanity than too much sleep, except, perhaps, stimulation.

It will have to eat less because the world's population will be so great that its productiveness will not keep pace with a per capita consumption as great as that of the present time.

By eating less it will enormously increase its efficiency and happiness and do away with poverty.

These statements by Thomas A. Edison, the great inventor, were drawn out in the course of a long talk occasioned by the thirty-fifth anniversary of his invention of the electric lighting system, says Edward Marshall in an article in the New York Times. Mr. Edison is quoted further on these interesting subjects:

"As a matter of fact a very simple bit of arithmetical figuring will show that by and by humanity will have to live in double shifts, so that there may be room upon the earth for all the people. We are conquering the enemies of life at a great rate. Our increase of the life rate more than makes up for the decrease in the birth rate.

Calls Sleep a Bad Habit.

"I think this matter of sleeping is one of the serious things which humanity must begin to study. I never yet have come across the case of a man who had been hurt by want of sleep.

"There really is no reason why men should go to bed at all, and the man of the future will spend far less time in bed than the man of the present does, just as the man of the present spends far less time in bed than the man of the past did.

"As we have advanced in civilization the amount of sleep which we have taken has decreased, and as we further advance it further will decrease.

"In the old days man went up and down with the sun. A million years from now he won't go to bed at all. Really, sleep is an absurdity, a bad habit. We can't suddenly throw off the thralldom of the habit, but we shall throw it off.

An Incident to Bear Out Theory.

"Humanity can adjust itself to almost any circumstances. Not so very long ago we had a good deal of trouble in the factory while we were trying to perfect the disk record for our phonographs, and it was plain enough to me that one reason for it was that our work was too much interrupted by the daily routine of our lives.

"Eight of us then started upon the work with very definite intentions of wasting just as little time as possible.

"For five weeks we put in from 145 to 150 hours a week each at the job. One hundred and fifty hours a week means more than twenty-one hours a day."

"And none of you suffered any ill effects?"

Mr. Edison chuckled. "Ill effects? No. We all gained weight.

"Suppose a crusade which would educate the people might be started which would keep the 90,000,000 people of the United States out of bed one hour each night.

"That would add 365 hours a year to each individual's life, or much more than a month of working days of ten hours each. To the 90,000,000 it would give about 3,500,000,000 hours every year."

DIVIDING BASEBALL PROFITS.

Smaller Sum to Go Around Than In Previous World's Series.

Due to the shortness of the world's series baseball club owners and national commission this year divide a smaller sum of money than in any world's series since 1910. The attendance at the fourth game, which clinched the championship for the Boston Braves, was 34,365 and the receipts $62,633. Of this sum the players received $33,832.02, the club owners $22,555.08 and the national commission $6,265.30.

Of the Boston club twenty-six players are eligible to share in the prize money, giving each man $2,813 should the money be divided evenly. On the Athletics twenty-four players are entitled to divide the loser's end, which would give each Mackman $2,031.08 on a share and share alike basis. The players of neither club have as yet notified the national commission just how the money will be divided. The players receive less money than has fallen to their lot since the series of 1910.

Each of the four umpires receives $1,000, the money coming from the national commission's percentage of the profits.

—Advertise in the Daily Press.

—Your "to let" ad focuses the attention of all probable renters on your property.

MRS. H. R. COOK SURPRISES FRIENDS

Announces Her Marriage at a Linen "Shower" in Her Honor.

One surprise deserves another is the moral to be drawn from the linen "shower" surprise tended Miss Jessie Smith, or rather Mrs. Harry R. Cook, of West Second street, last evening. The Loyal Daughters' Bible Class, of Hope chapel, of which Mrs. Cook is a member, called unexpectedly upon Mrs. Cook, in anticipation of a wedding ceremony in the near future. The call was an entire surprise, when the twenty-five members of the class being in the company, called.

During the fun of the evening, Mrs. Amelia V. Smith, mother of the bride, made the announcement of the wedding, which took place at the Church of the Transfiguration, New York city, popularly known as the "Little Church Around the Corner." Rev. Houghton, rector of the church, officiated. Mr. Cook is connected with the Watchung Water Company, of Dunellen. Mr. and Mrs. Cook will go to housekeeping December 1. The bride was the recipient of a number of beautiful gifts last evening.

LARGE ATTENDANCE MARKS START OF Y. M. C. A. CLASS

The Current Events class of the Y. W. C. A., held its first fall meeting in the association parlors, yesterday, under the leadership of S. B. Howe, formerly of this city, but now head of the history department in the South Side High School, Newark. There were seventeen present at this meeting and it is expected many more will join.

Current events were discussed and will be a feature every week. The European war is now the most important topic being considered.

ROBBED AGED WOMAN.

Paterson, Oct. 23.—Bound and gagged by two men and threatened with her life with a knife, Mrs. Mary Demi, fifty-five years old, was robbed of $800 in bills which she had tied around her waist, under her clothing, while alone in her store early this morning. The Clifton police were notified and are now working on the case. Two men were seen in the vicinity of the store early this morning by several milkmen.

CECILIE NOT MOVED YET.

Bar Harbor, Me., Oct. 23.—Capt. Polack, commander of the North German Lloyd steamer Kronprinzessin Cecilie, has refused to let his ship leave here without a battleship guard and a guarantee of safety from attacks of belligerent nations.

WRIT AGAINST BRINDILLA.

Halifax, Oct. 23.—The local Admiralty commander has issued a writ against the Standard Oil tank steamer Brindilla. The Admiralty claim she is still a German vessel, despite the fact that she flies the United States flag.

VENEZUELA CABINET OUT.

Washington, Oct. 23.—The State Department has received a cable from the American minister to Venezuela stating that the entire cabinet has resigned.

HALLOWE'EN PARTY.

Plans are being made for a hallowe'en party which will be held at the Y. M. C. A. on the night of October 31.

His Future Assured.

"I don't know what to do with that kid of mine."

"Is he disobedient?"

"Not exactly. But whenever I tell him to do a thing he wants to debate the matter a long time."

"He will grow up to be a senator."—Louisville Courier-Journal.

To Remedy a Leaking Pen.

If one is troubled with a leaky fountain pen the application of a little soap to the threads of the screw will work magic. If the pen is emptied, thoroughly cleaned, filled and the soap applied there will be no more trouble until the pen needs filling again.—Exchange.

Looking Ahead.

Practical Father—Has that young man who wants to marry you any money? Romantic Young Lady—Money! He gave me a cluster diamond ring. Practical Father—Yes, I know. But has he any money left?—Exchange.

Verified.

He—And, judge, she's lost a lot of my money playing bridge. She—Don't believe him, judge. I don't know a thing about the game. He—That's right, judge.—Cleveland Plain Dealer.

Envious.

"Your wife is very fond of dumb animals."

"Yes," replied Mr. Meekton. "Sometimes I most wish I had never learned to talk."—Washington Star.

Miss Mabel M. Conover, of Jackson avenue, has returned home after visiting Mr. and Mrs. Alvin Conover, of Lebanon.

Miss Cora Lyndon, of West Eighth street, who has been ill for some time, is now able to be about.

GIVES REPORT OF BIG CONVENTION

Mrs. Andrew McDowell, Delegate, Tells of Visit to Syracuse.

Mrs. Andrew McDowell, of Washington Camp, No. 1, Patriotic Order of America, this city, has just returned from Syracuse, N. Y., where on Tuesday and Wednesday she attended the eighteenth annual session of the National Camp. In her report, Mrs. McDowell says that the convention was one of the best in the history of the order, the opening program Tuesday morning being marked by the presence of Mayor Hill, who made an address of welcome. The latter, together with Rev. Dr. Hick and Rev. Dr. Schroeder, were escorted to the platform by the Boy Scouts, the G. A. R. and drum corps, all joining in singing "America."

The reports for the fiscal year showed that 209 death claims had been paid, amounting to $48,716.66, an increase of forty claims amounting to $8,450 over the previous year. The total death claims paid to date amount to $362,777.39. Over one thousand pieces of mail through the hands of the officers and members and eleven new camps were instituted during the year. Officers were nominated Tuesday afternoon and in the evening Camp 35 had class initiation, the national officers doing the work.

The election of officers took place on Wednesday morning, the following being chosen for the coming year: President, Hattie Smith, of Connecticut; assistant, Robert Farring, of Maryland; vice president, Hannah Meyer, of New Jersey; assistant, George Baker, of Camden; conductor, Emma Stephens, of Yonkers; assistant, B. M. Smith, of Syracuse; guard Minnetta Baker, of New Jersey; sentinel, Elizabeth Strunk, of Pennsylvania. The president appointed Laura Reek, of Pennsylvania, as chaplain, and Alice Cook, of Connecticut, assistant recording secretary.

The Board of Trade and citizens generally of Syracuse did all in their power to make the visit of the 300 delegates a pleasant one.

WAR NEWS

(Continued from page 1.)

the Dutch frontier, with a 52 centimetre gun, which is said to have a range of twenty-five miles.

Washington, Oct. 23.—Charges that the Indian troops employed in the Allies' ranks are guilty of murdering prisoners were made indirectly today through the German embassy here, in a despatch from the Foreign Office in Berlin. The following is set forth: "The Roman newspaper, Tribuna, publishes an interview with an Italian deputy just returned from France, in which he expressed his admiration for the Indian troops. The Senegal troops made the best impression, though they are so bloodthirsty that the French commanders often prevent them from going to the front. These negro forces often killed German prisoners without their officer's knowledge. They say that these Senegalese have murdered all German war prisoners in railway transports."

A British torpedo boat destroyer has been crippled by German artillers in the combined naval and land battle now under way on the coast of Belgium. This information was contained in a despatch to the German embassy today, which added that in the fighting, which is apparently continuing, the Germans captured British prisoners and many light guns.

Berlin, Oct. 23 (By wireless).—It is officially declared here that the mysterious shots fired recently on a Danish submarine boat did not come from any German warship.

Norfolk, Virginia, Oct. 23—Although representatives of both the British and German governments protested against the Dutch steamship Noorddijks clearing from this port for Bahia, Brazil, United States customs authorities refused to withhold the necessary papers and the vessel left here today for her announced destination. She carried a cargo of coal.

COTTON IS MOVING.

Galveston, Tex., Oct. 23—Nine foreign ships have entered this port in the past two days to take out cargoes of cotton. Twenty other ships are loading mixed cargoes of wheat and cotton for England, France, Norway, Italy, Spain and Sweden. There are 90,000 bales now on shipboard, for foreign ports. Twenty-two additional vessels are chartered to take cargoes from here within the next 30 days.

BEGIN ARBITRATION SOON.

Chicago, Oct. 23—Arbitration of a new wage scale for 53,000 locomotive engineers and firemen on 98 Western roads will begin November 30. The hearing was to have begun November 7, but the Mediation Board has been unable so far to find two acceptable arbitrators to represent the public.

OLD RESIDENT DIES.

Mrs. Sylvenia J. Doty, wife of George B. Doty, died yesterday afternoon, at her home, 1423 East Second street, in her sixty-fifth year. Notice of the funeral arrangements will be announced later.

The John Wanamaker Store

Formerly A. T. Stewart & Co.

Broadway and Ninth, New York

Tomorrow, Saturday, Will Be An Astounding Day

Following Are A Few Of The Reasons:--

A Blouse Sale--Wonderfully Different

3,100 Blouses—the Pick of Exclusive Late Styles—in Silk, Satin and Lace, Freshly Unpacked and in All Sizes

¶ Copies of $12 to $25 French Blouses for.... **$5**

¶ New models until now $5 and $5.50, tomorrow. **$3.85**

¶ New silk crepe de chine blouses for **$3**

Sale of $3.85, $5 and $6.75 blouses in the Women's Blouse Shop, Third floor, Old Building.

Sale of blouses at $3, $3.85 and $5 on the Main Aisle, Main floor, Old Building.

Main Aisle, Main floor, Old Building.

Planned for many days in co-operation with manufacturers of the best type, this sale excels anything we can recall—in exclusive **newness** of style, in **variety** of models in **all sizes** up to 44, and in qualities of silks, satins and laces.

Third floor, Old Building

Good Clothing for Boys

Some of the Special Features of a Better-than-any Boys' Store

A Real Boys' Topcoat built on masculine lines.

For 3 to 10-year-old boys.

$8.50 and $10.50.

Of fine pebble cheviot, in gray brown or blue—$10.50.

Of selected cheviot overcoating, in brown or blue—$8.50.

Both made with a yoke. Both flannel lined.

Dandy Norfolk Suits for $8.50 and $10.50.

7 to 18-year-old sizes.

In rough and smooth fabrics, good serviceable patterns, plain fronts with patch pockets; plaited backs with or without yokes; mohair or serge-lined.

Some have extra knickers.

Boys' Overcoats, Derby, Balmacaan or Chesterfield back; in chinchillas, kerseys, friezes and imported overcoatings; $6 to $25 for domestic coats; $17.50 to $25 for imported coats.

500 Flannel Blouses, with collar attached; blue or gray; 50c.

Boys' Hats — Roller, Newport, Junior; cloth and velvet, $1.50.

Second floor, Old Building.

BULBS

Fall planting means Spring blooming. Here is an unusual variety:

Single early Hyacinths, red, white, blue and pink, 7c each or 70c dozen.

Single early Hyacinths, second size, red, white, blue and pink, 4c each or 40c dozen.

Single early Tulips, red, scarlet, white, pink and yellow, 3c each or 30c dozen.

Double early Tulips, red, scarlet, white, pink, yellow and crimson, 3c each or 30c dozen.

Roman Hyacinths, white and blue, 5c each or 50c dozen.

Double Daffodils (Von Sion), 4c each or 40c dozen.

Paper white Narcissus, 3c each or 30c dozen.

Narcissus Poeticus or Pheasant's Eye, pure white, edged white, 4c each or 40c dozen.

Single Jonquils, yellow, 30c dozen.

Single Snowdrops, 20c dozen.

Subway floor, New Building.

Nearly 400 Women's Special Tailored Suits

Four Styles at $18.75

Broadcloth suits with skunk dyed raccoon on collars and cuffs—the back of the coat reaching just below the hips, the front extending only to the waistline, at $18.75.

Gabardine suits with medium length belted coats, at $18.75.

Gabardine and serge suits with long coats lined throughout with satin, especially for women who want their suits to do the double duty of being long coats to wear over separate skirts as well as with the suit skirt, at $18.75.

Two Styles at $15.75

Gabardine Suits with coats rather long on each side—velvet collars and cuffs—at $15.75.

Wool poplin suits with medium length coats trimmed with caracul cloth—at $15.75.

All in black and blue—some in brown and Russian green.

Second floor, Old Building.

Young Women's Broadcloth Suits---Amazingly Good

Not a single feature of these suits betrays their little price—$23.50 and $25.

They are made of lustrous broadcloth in navy blue, black, Russian green and tete de negre.

They are lined with peau de cygne. They are three copies of French models that have appeared this season.

One suit has fashionable medium length coat, edged and paneled with flat bands or caracal cloth. A wide band of this cloth edges the foot of the skirt, and the coat is finished with a chic high neck ruff of skunk opossum. $25.

Another model at the same price has short coat with collar of caracal cloth.

$23.50 suits have medium long coats with flare backs and high rolling collar of caracal cloth or short coats with caracal cloth forming the collar and edging the tunic. Sizes 14, 16, 18 and 20 years.

Second floor, Old Building.

Timely Re-Pricing of Furnace Necessities

Cold weather is surely near at hand. An opportunity such as this could scarcely be more opportune. All of the following articles are from regular Wanamaker stocks, and their new prices represent substantial savings—

Ash cans of galvanized iron, drop side handles, 17 inch diameter, 16 in. high, $1.50, were $1.75; 18 in. diameter, 26 in. high, $1.65, were $2.

Ash can with wood staves to protect sides, 17 in. diameter, 26 in. high, $1.65, were $2; 20 in. diameter, 26 in. high, $2.15, were $2.75.

Galvanized iron ash cans—reinforced top and bottom, galvanized steel slats to protect sides, 18 in. diameter, 24 in. high, $1.50, were $2.

Ash cans with sifter combined, double-seamed bottom; dustless, easy to operate; 18 in. diameter, 24 in. high, $2.25, were $3.

Ash cans, extra galvanized steel, one-piece, water tight bottom, corrugated body, 17 in. diameter, 26 in. high, $2.15, were $2.75; 18 in. diameter, 26 in. high, $2.35, were $3; 20 in. diameter, 26 in. high, $2.65, were $3.25.

Coal hods, galvanized iron, heavy, 16 in., 40c, were 55c; 17 in., 55c, were 60c.

Wrought iron furnace pokers, straight or bent, 4 ft., 60c, were 75c; 5 ft., 75c, were 90c.

Housewares Store, Subway floor, New Building.

THE JOHN WANAMAKER STORE

HIGH SCHOOL NOTES.

William Wheelan was slightly injured yesterday afternoon at football prictice when he was kicked in the stomach. He was at school this morning and will be in shape for the Rahway game tomorrow.

Mr. Biddle's history classes were given a treat yesterday by having Victrola recitals in class. The pieces played illustrated the music of the different countries. Chinese, Russian, Japanese and Indian pieces were played.

Classes in penmanship are being formed. All pupils whose writing is not up to the standard will be compelled to join this class.

The girls will meet in the gym this afternoon to practice new cheers and to elect a cheer leader.

Ralph S. Patch, coach of the football team, and Donald Updyke, manager, made speeches at the chapel exercises this morning, asking every member of the school to come out tomorrow and support the team in the game against Rahway.

Daniel McNamee, president of the senior class, extended an invitation to the freshmen at the chapel exercises, this morning, in behalf of the three upper classes to be present at a reception to be given to them on October 31. Miss Fountain, vice-president of the senior class, then stated that the reception would be an informal affair.

Herbert Peacock, president of the junior class, has appointed the following members to serve on the public works committee: Miss Marion Lockwood and Carlton Dunnam. He also appointed the following committees from the junior class to help at the freshman reception: floor committee, Miss Irma Good and Adam Dealaman; games committee, Miss Gertrude Blimm and Sheldon Coudray; program committee, Miss Dorothy Peacock and Harold Eckert; decorating committee, Miss Elizabeth Chickering and Tilford Bailie; music committee, William Sowden and Richmond Ritterbusch.

RECREATION NOTES

The Dunbar Club will hold its regular social evening of music and dancing tonight at 8:15 in the Washington School. This club is opened to all the colored people of Plainfield and any new members will be heartily welcomed into the club.

The Washington Dramatic Club will meet tonight at 8:15 in the kindergarten room of the Washington School. There will be rehearsals of both plays and all members of both casts are urged to be present. It is expected that these plays will be given around Thanksgiving time, so it will be quite necessary for all members to be regular at the rehearsals.

The Italian Dramatic Club will meet at 8:15 tonight in the Lincoln School.

The Civic Club, conducted by R. S. Rowland, will meet tonight at 8:15 in the Stillman School.

Two municipal dances will be held tomorrow evening at 8:15 in the Washington and Franklin Schools. A good floor, attractive auditorium and excellent music will be found at both schools.

—Press want ads. pay. Try them.

SPECIAL PRICES IN FURS

HITCH YOUR DOLLARS TO THE BIGGEST LOAD THEY HAVE EVER DRAWN.

Astounding and most remarkable reduction of furs that are all quality, but so low in price that you will wonder at our stupendous bargains.

Experts at your service for remodeling.

The Store With a Reputation.

Charles Kurtzman Furs of Quality 178 E Front

178 EAST FRONT ST., Dr. Pittis Office Building, PLAINFIELD.

DANCE DATES.

The Unknown Glee Club has completed arrangements for its third annual ball to be held Thursday, November 14, at Saengerbund Hall. The Nonpareil Junior Club is to hold a reception and dance at their club rooms on St. Mary's avenue, Tuesday, November 12.

SERGEANT RETURNS.

Following a vacation of two weeks Sergeant Maurice Higgins, of the local police department, returned to his duties yesterday. Higgins is the last of the local department to take vacations.

IN THE SPORTING SPOTLIGHT

LONG SCHEDULE FOR LEAL'S SCHOOL FIVE

Manager Dickerson Has Arranged Twenty Games and Others Are Pending.

Manager Fred Dickerson, of the Leal School basketball team, has announced his schedule for the coming season and it is one of the best that the team has ever had. He has about twenty games already scheduled and several others pending. All of his interscholastic dates have been arranged, the private school team opening the league with North Plainfield at the Y. M. C. A., on Wednesday, December 23.

Old rivals, including Morristown Academy, Staten Island, Carteret and Columbia Grammar School, have been booked to appear here and one new team has been taken on, the Columbia High School, of Orange.

The schedule is as follows:

November.

Wed., 18—Irving School at Plainfield (pending).

Mon., 23—Cranford H. S. at Plainfield (pending).

December.

Wed., 2—Roselle H. S. at Plainfield.

Sat., 5—Upsala College at Kenilworth.

Wed., 9—Montclair Academy at Montclair.

Tues., 15—Westfield H. S. at Westfield.

Mon., 21—Columbia H. S. at Plainfield.

Wed., 23—N. P. H. S. at Y. M. C. A.

Wed., 30—Staten Island at Plainfield.

January.

Sat., 9—Staten Island at Staten Island.

Wed., 13—N. P. H. S. at N. P. H. S.

Mon., 16—Upsala College at Plainfield.

Wed., 20—Morristown at Morristown.

Wed., 27—P. H. S. at P. H. S.

Sat., 30—Columbia Granimar School at New York.

February.

Wed., 3—Carteret Academy at Plainfield.

Mon., 8—P. H. S. at Y. M. C. A.

Mon., 15—Westfield H. S. at Plainfield.

Sat., 20—Moristown at Plainfield.

Wed., 24—Columbia Grammar School at Plainfield.

MANY CONTESTS FOR BATTIN H. S. GIRLS

Plainfield Will Meet State Champions in Two Games for the First Time.

The Plainfield High School girls' basketball team appears on the schedule of the Battin sextet twice this year, and the Elizabeth girls will visit this city on December 11, the local team playing a return game at that place March 24, 1915.

The schedule of the team is as follows:

November 6—Kearny H. S. at Battin.

November 13—Roselle Park H. S. at Battin.

December 11—Plainfield H. S. at Plainfield.

December 14—Roselle Park H. S. at Roselle Park.

December 18—South Orange H. S. at South Orange.

January 8—Rutherford H. S. at Rutherford.

January 9—Roselle H. S. at Roselle.

January 15—Kearny H. S. at Arlington.

January 20—Millburn H. S. at Millburn.

January 29—Cranford H. S. at Cranford.

February 11—Westfield H. S. at Westfield.

February 26—South Orange H. S. at Battin.

March 10—Westfield H. S. at Battin.

March 17—Cranford H. S. at Battin.

March 24—Plainfield H. S. at Battin.

March 26—Perth Amboy H. S. at Perth Amboy.

March 31—Millburn H. S. at Battin.

April 9—Roselle H. S. at Battin.

April 28—Rutherford H. S. at Battin.

ELIZABETH FANS EXPECTED TO ENTERTAIN PLAINFIELDERS

Plainfield fandom is coming down to Elizabeth strong Sunday afternoon to see their smiling champion, Jack Martin, pastime with the Brooklyn National League players against the local All Leaguers.

Martin played a bang-up game for the Philadelphia Nationals since purchased by the Quakers from the Boston Braves early in the season and as baseball conditions at Plainfield have not warranted the bringing of any star attractions to that city this fall the Queen City folks are going to grasp this opportunity of seeing "Smiling Jack" stepping in his own class.—Elizabeth Journal.

BOXING SCHEDULED TONIGHT.

Willie Ritchie vs. Johnny Dundee, four rounds, at San Francisco.

—Your "for sale" ad will be found and considered—probably investigated—by some of your "logical buyers."

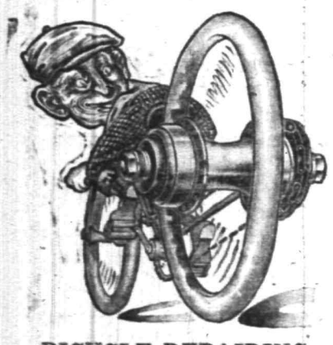

BICYCLE REPAIRING AND STORAGE

GEORGE L. SIMON

179 North Ave., opp. Depot.

EAGLE BOWLING ALLEY

Open to the Public

117 EAST SECOND STREET

Under the management of George Miller.

SPECIAL NOTICE

Schalk Celebrated Beer

Guaranteed product of choice barley malt and hops only. Free from artificial coloring or any other foreign substance. Brewed in the old Bavarian thick mash method under highest hygienic conditions. Fermented and aged exclusively in glass lined steel tanks.

Owing to the fact that our sales of this famous brew have increased to such an extent that we now receive these goods in large quantities, and we have therefore been allowed a liberal discount by the brewer, and as we are sure that our output in the future will enormously increase by selling at reduced prices, we have decided beginning October 1st to put this pure product on the market at **$1.50 per case of 2 dozen bottles, f. o. b.**

CENTRAL BOTTLING WORKS

Tel. 229. Corner Somerset and Chatham Streets.

HENRY HAURAND, Proprietor.

We regret to state that we can not deliver goods in Plainfield, but if you consider quality and prices you will find it will pay you to send for them. We call for empty bottles.

BICYCLISTS IN DISPUTE

over whether the chainless or anti-chainless bicycle is the best may settle it as they see fit, but they never argue about the superior merits of the Reading Standard or any other wheel carried in stock by us. Easy running, graceful and stylish, light and strong, they cant be excelled.

We carry a full line of Hunters' Supplies.

LEO ZEISEL'S

222 WEST FRONT STREET.

Next to Proctor's.

PLAINFIELD MEETS RAHWAY TOMORROW

Great Game Expected on Parker Field Against State Champs.

Plainfield High School football players will probably face their hardest rivals of the season tomorrow. The Rahway High School eleven will appear at Parker Field and one of the best schoolboy battles of the year is expected to take place here. The visitors do not under-rate the local team and they have been practicing exceptionally hard this past week with the expectation of meeting one of their most stubborn opponents. The game will mean a good deal to the Plainfield boys if they win and if they put up the same kind of ball they have for the past few weeks Rahway will have to extend itself.

Both teams are very fast this season and Rahway has great hopes of retaining the State scholastic title and is therefore coming with its greatest strength to meet the local eleven. Plainfield's fine showing of the past three games has greatly surprised many football fans in this city. The Ninth street team has not as yet been scored upon and it will have accomplished a great feat tomorrow if it succeeds in holding its opponents scoreless.

Both teams have been out all week and are in their finest form with their finest men ready to defend the records. The game will start at 3:30.

COLLEGE FOOTBALL TOMORROW

Princeton vs. Dartmouth, at Princeton.

Yale vs. Washington and Jefferson, at New Haven.

Harvard vs. Penn State, at Cambridge.

Rutgers vs. Tufts, at Newark.

Cornell vs. Brown, at New York.

Bucknell vs. Susquehanna, at Lewiston.

Bowdoin vs. Colby, at Brunswick.

Franklin and Marshall vs. Dickinson, at Lancaster.

Georgetown vs. Pittsburgh, at Pittsburgh.

Gettysburg vs. Lebanon Valley, at Gettysburg.

Hamilton vs. Hobart, at Hamilton.

Haverford vs. Stevens Institute, at Haverford.

Johns Hopkins vs. Maryland "Aggies," at Baltimore.

Lafayette vs. Villanova, at Easton.

Lehigh vs. Muhlenberg, at South Bethlehem.

New York University vs. Rensselaer Polytechnic, at New York.

Swarthmore vs. Ursinus, at Swarthmore.

West Point vs. Holy Cross, at West Point.

Annapolis vs. Western Reserves, at Annapolis.

Chicago vs. Purdue, at Chicago.

Maine vs. Bates, at Lewiston.

Michigan vs. Syracuse, at Syracuse.

Penn vs. Carlisle, at Philadelphia.

Rochester vs. Allegheny, at Rochester.

Notre Dame vs. South Dakota, at South Forks.

Vermont vs. Colgate, at Hamilton.

Wesleyan vs. Amherst, at Middletown.

Williams vs. Trinity, at Hartford.

SCHOOL GAMES TOMORROW.

Lawrenceville vs. Peddie, at Hightstown.

Dickinson H. S. vs. East Orange H. S., at Ashland Field.

Bloomfield H. S. vs. Orange H. S., at Orange.

Montclair Academy vs. Pingry, at Elizabeth.

Rahway H. S. vs. Plainfield, at Plainfield.

Carteret Academy vs. Summit H. S., at South Orange.

McKenzie School vs. Morristown H. S., at Morristown.

Wenonah Academy vs. Bordentown Academy, at Randolph.

Blair Hall vs. Princeton "Prep," at Princeton.

Westfield H. S. vs. Dover H. S., at Dover.

New Brunswick H. S. vs. Somerville H. S., at Somerville.

Flemington H. S. vs. Phillipsburg H. S., at Phillipsburg.

Roselle H. S. vs. Battin H. S., at Elizabeth.

BRUGGY IS OFF.

Frank Bruggy held down right guard for the Gloversville team in the opening battle of the New York State League recently with Cohoes, the latter team winning by the score of 29 to 26, at Cohoes. Bruggy garnered one goal from the free throw mark. More than 1,600 persons witnessed the match. Mayor James S. Calkins, of Cohoes, tossed out the first ball.

MOOSERS WILL FEED

Preparations are under way by the baseball committee of the local lodge of Moose to give a dinner for the team which captured first place in the Moose Baseball League. The affair will be held on Tuesday, November 3, when the cup will be presented to the lodge. Several speakers have consented to make addresses.

—Advertise in the Daily Press.

SPORTS OF ALL SORTS ON WEEK-END CALENDAR.

Tomorrow Afternoon.

FOOTBALL.

Holy Cross vs. U. S. S. Wyoming, at Cricket Field, 3:30.

Plainfield High School vs. Rahway High School, at Parker Field, 3:30.

GOLF.

Plainfield Country Club—Sweepstakes.

Park Golf Club—Play for President's and Oakmount Cups.

WESTFIELD ELEVEN MAY BE REINSTATED

Matter Will Probably Be Settled Favorably After October Exams.

Official information from the Westfield High School, this morning, stated that the High School football team, that was prohibited from representing that institution recently because of a violation of the scholarship rules, had not yet been reinstated and will not be until after the monthly tests which take place next week. Yesterday morning it was stated that *the team was told to disband as* a player who was out by order of the Board, had taken part in the game the Westfield team played in his city on Columbus Day. The team went up in arms, it was said, and refused to do this.

In an interview with one of the teachers, this morning, it was learned that the orders given out recently still hold good, but there was a chance of the team being reinstated after the October examinations. After all sides had been heard the members of the squad took the situation in good spirit and in order not to disappoint their opponents who have booked games, they will play independently until they are reinstated as High School representatives.

This will mean one or possibly two games under another name, and the team is booked to appear in Dover tomorrow afternoon, against the High School team of that place. Yesterday afternoon a telegram was received by the manager of the local team that the Westfield team had been reinstated, but there is no foundation for this. The team is practising hard for the coming games and will undoubtedly have one of the best seasons in the history of the school. The local team will meet this eleven on election day at Westfield.

RUTHERFORD TOOK ODD GAME FROM SILK CITYITES

ELKS' LEAGUE RECORD.

	W.	L.	H.S.
Jersey City	2	1	.977
Paterson	4	2	.956
New York	4	2	.935
Hoboken	4	2	.920
Newark	2	1	.899
Elizabeth	3	3	1.023
New Brunswick	2	4	.978
Plainfield	2	4	.958
Rahway	2	4	.912
Rutherford	2	4	.904

Two Elks' League bowling matches were decided last night, the Hoboken bowlers, at home, taking three games in a row from the Rahway contingent, while the Rutherfords, also at home, got the odd game from the Paterson Elks. There is now a five-cornered tie, on a percentage basis, for first place, the Jersey City, Paterson, New York, Hoboken and Newark teams each having won two-thirds of their games. The Newarkers will bowl on the Jersey City Elks' alleys tonight, thus completing the second round of the competition.

At Rutherford last night the home team missed a clean sweep by dropping the first game by a one-pin margin, the Paterson five turning in 824, while Rutherford stopped at 823. In the next game the home five improved in its work, turning in 904, while a total of 903 in the last game was again ample for victory. A. Walters rolled in fine style, with scores of 243 and 224 and an average of 207-1. Harry Taylor rolled 219 and 210 for the visitors and averaged 209.

The scores:

PATERSON.

Ernest	157	146	159
Gorman	124	123	...
Romary	169	132	152
Hausin	155	202	135
Taylor	219	210	198
Wright	...	...	172
	824	813	816

RUTHERFORD.

A. Walters	155	224	243
W. Clark	160	150	152
W. Walters	181	182	164
Widmayer	190	169	147
Oakes	137	179	197
	823	904	903

—It pays to use the advertising columns of The Press.

PARK CLUB BOWLERS PLAN FOR TOURNEYS

Boro Alleys Will Be Kept Busy During the Winter Months.

The Park Club will conduct its annual bowling tournaments this year for men and women and the five back event will be started Thursday, November 5, and will continue every Thursday thereafter, three matches being played a week. The maximum handicap has been set at forty points. A prize will be offered for the highest number of points for the season and monthly awards will be made for high averages.

The ten-pin handicap tournament, open to all club members, will take place every Friday and starts November 6. The same kind of prizes will be given as in the five back tournament. The alleys will be reserved on Friday afternoons for a ladies' tournament. Open games may be played on Monday, Tuesday, Wednesday and Saturday nights.

SAILORS WILL DOCK AT CRICKET FIELD

Nearly One Hundred Laddies Will Forsake Their "Sea Legs" to See Game.

After a hard practice last night on Marshall Field, the Holy Cross football players will lay off till tomorrow afternoon, when they will take on the eleven representing the Battleship Wyoming on Cricket Field in the regular week-end game. The sailors are the champions of the navy and will undoubtedly put up a strong game against the boroughites, as they did once before when they played here. The local team has had two good practices this week and Coach Martin has been drilling them hard.

Several changes have been made in the borough lineup for this game and the coach thinks they will be for the best interests of the team. Bill Coyle, who has played quarterback for several years, will start at right half, Ricketts playing quarter. Two other candidates also appeared for the quarterback position. "Ginger" Lindsey, who has played centre on the Plainfield High School and Holy Cross teams in past seasons, and Gleason. Clarence Woodman, of P. H. S., was out at the practice last night, and assisted Coach Martin in his work.

Manager Doyle expects the largest crowd that ever visited Cricket Field tomorrow and the number of local rooters will be swelled by about seventy-five sailors, who will accompany their team here. The game will start promptly at 3:15.

The teams will lineup as follows:

Holy Cross.	S. S. Wyoming.
Caulfield, L. Manning	Brough
left end	
Mair, Rutledge	Burdette
left tackle	
Glover, Howarth	Harris
left guard	
Carty	Miller
centre	
Smith, Moore	Nolan
right guard	
Bremble, Lee	Hendricks
right tackle	
Webster, Cummings	Malinowski
right end	
Ricketts, Lindsey, Gleason	Norris
quarterback	
J. Manning, Gleason, Stiglitz	Cirferer
left halfback	
Fritts, Coyle, Becker	Cramer
right halfback	
Wilson	Harper
fullback	

HIGHLANDERS WILL PLAY TWO GAMES THIS WEEK

Although the football season is now at its height, the Highlanders, of Netherwood, still stage week-end games for the lovers of baseball and will be in action Saturday and Sunday afternoons. Tomorrow, on the Netherwood grounds, they will hook up with McCarthy's Colts and a good game is expected. Denny and Mullin will be in the points for the home team.

On the following day Denny and Mullin will work against the All Stars on the same grounds. These teams met once before and the verdict went to the Highlanders.

ELKS MATCH OFF.

The Elizabeth team in the Senior Elks' Bowling League will be idle until Thursday, November 5, when they will roll the local "Bills" at Elizabeth. The match scheduled for next Thursday between the Paterson antlers and the Betsytowners has been postponed by the Passaic county delegation.

GROSS PRIZE GOES TO MRS. STOCKTON

Local Woman Golfer Again Annexes Honors in One-day Event.

More than seventy women competed for a varied list of prizes in the one day tournament on the links of the Westfield Golf Club, yesterday, and when the last card had been posted it was found that Mrs. F. B. Ryan, of the Cranford club, had won the first net award with a card of 91, 7-84.

The struggle for the gross prize was practically narrowed down to two contenders, Mrs. H. R. Stockton, of Plainfield, who won there a year ago, and Mrs. W. J. Faith, of Wykagyl, a frequent winner around the circuit. On this occasion Mrs. Stockton carried off the honors with an 88, a stroke better than her rival.

While competing in the handicap the women also had a chance to take part in a "birdie" competition. Mrs. Stockton and Mrs. Ryan were the real leaders in this with 8 and 7 ringers respectively, but as they had already won their scores could not count. That left Mrs. Faith and Mrs. Charles L. Greenhall, of Hollywood, tied for the prize, with five birdies each.

In the driving competition Mrs. L. L. Blake, of Cranford, won with a total of 550 yards for three balls. Mrs. C. F. Uebelacker, of Hackensack, and Mrs. H. E. Manvel, of the home club, tied for second, with 510 yards, but on the play-off Mrs. Uebelacker won. Mrs. Stockton's card read as follows:

Out ..5 5 4 4 7 6 4 4 5—44

In ...6 7 5 4 4 455 3 6—44—88

The scores of the Plainfield and Westfield entries follow: Mrs. R. L. McIntosh, Westfield, 113, 25-88; Mrs. C. B. Tyler, Plainfield, 110, 22-88; Miss Beatrice Hedges, Plainfield, 103, 15-88; Mrs. W. R. Davis, Westfield, 108, 18-90; Mrs. B. C. Arnold, Westfield, 98, 7-91; Miss Hazel Gardner, Plainfield, 113, 22-91; Mrs. C. B. Lawrence, Plainfield, 116, 25-91; Mrs. A. M. Corlies, Plainfield, 120, 25-95; Mrs. H. E. Manvel, Westfield, 107, 12-95; Mrs. C. B. West, Westfield, 121, 25-96; Mrs. H. S. Avery, Plainfield, 113, 14-99; Miss A. Cowperthwaite, Plainfield, 125, 25-100; Mrs. Harold Brown, Plainfield, 125, 25-100; Mrs. A. McDonald, Plainfield, 117, 11-106; Miss D. Smyth, Westfield, 136, 25-111; Miss J. Perkins, Westfield, 140, 25-115.

THREE TEAMS PLAYED IN DUNELLEN GAMES

Dealaman-Smalley Duo Gets Three Out of Four Contests Played.

Miss Florence Smalley and Mrs. Harry Gnatz, the latter playing for Miss Josephine Dealaman in the women's bowling tournament in Dunellen last night, won three out of four games played and retained their hold on second place in the team standing. The Arnold-Apgar combination secured an even break while the Russell-Craig duo could get only one game. The standing of the teams were not greatly affected by last night's play.

The scores:

Mrs. H. B. Arnold	87	129
Miss Margaret Ryan	67	69
	154	198
Miss Florence Smalley	93	92
Mrs. Harry Gnatz	104	110
	197	202
Mrs. H. B. Arnold	99	[illegible]
Miss Margaret Ryan	178	61
	277	179
Mrs. Albert Russell	85	96
Mrs. Robert Craig	56	68
	141	164
Miss Florence Smalley	85	65
Mrs. Harry Gnatz	104	119
	189	184
Mrs. Albert Russell	95	167
Mrs. Robert Craig	61	38
	156	205

Standing of the Teams.

	W.	L.	P. C.
Vail-Smith	4	0	1.000
Smalley-Dealaman	6	2	.750
Voorhees-Dodwell	3	1	.750
Wickham-Shively	2	2	.500
Arnold-Smalley	2	2	.500
Dice-Noyes	2	2	.500
Logan-VanAlstyne	1	3	.250
Russell-Craig	1	3	.250
Crawford-Terry	1	3	.250
Stricker-Ward	0	4	.000

Individual Standing.

	G.	P.	Ave.
Miss Florence Smalley	4	459	114
Mrs. H. B. Arnold	4	433	108
Miss Emmett Dice	4	423	105
Mrs. Fred Vail	4	411	102
Miss Mabel Bennett	4	407	101
Miss Josefine Dealaman	4	403	100
Mrs. H. A. Wickham	4	399	99
Mrs. Albert Russell	4	383	95
Miss Luella Stryker	4	362	90
Miss Pearl Dodwell	4	361	90
Miss Ruth Voorhees	4	353	88
Miss Florence Smalley	8	686	85
Miss Mabel Noyes	4	329	82
Miss Helen Shively	4	322	80
Mrs. W. J. Smith	4	318	79
Miss M. L. Crawford	4	282	70
Mrs. Robert Craig	4	283	70
Miss Margaret Ryan	4	276	69
Miss Mazel VanAlstyne	4	255	63
Miss Mary Logan	4	234	58
Miss Veda Ward	4	149	37

SEMI-FINAL ROUND IN P. H. S. TENNIS DOUBLES

The semi-final round of the Plainfield High School doubles championship was played off yesterday afternoon.

Mills and Case defeated Noonan and McDowell, 6-4, 6-2; Blanchard and Parvin defeated Eggie and Beekhan, 6-0, 6-3. The finals will be played off tomorrow.

WILL TAKE "MOVIES" OF FOOTBALL GAME TOMORROW

Henry Brynariski, of this city, will operate a moving picture machine for the Mutual Weekly Moving Picture Company during the Holy Cross-U. S. S. Wyoming football game at the Cricket Field tomorrow afternoon. He will take pictures of the plays, crowd and the players.

Within a short time after they are taken, the pictures will be shown here and it will be the first run of the film after it is tested. They will be shown at Proctor's Theatre.

ONE ELKS' LEAGUE GAME.

One match will be played in the Elks' Senior Bowling League tonight, when the Newark team will go to Jersey City and meet the brothers of that place.

COMING EVENTS.

TODAY.

Building Trades Council.

Photo-plays at Plainfield Theatre.

Vaudeville at Proctor's Theatre.

TOMORROW.

Vaudeville at Proctor's Theatre.

Photo-plays at Plainfield Theatre.

MONDAY.

Borough Board of Education.

Charity Organization Society Annual Meeting.

Dutch Arms, Men's Club, at Trinity Church.

Borough Republican Rally.

Vaudeville at Proctor's Theatre.

"Seven Keys to Baldpate," at Plainfield Theatre.

TUESDAY.

Local Christian Endeavor Union Rally at First Baptist Church.

Supper at First Methodist Church.

High School Parent-Teachers' Association.

Orchestra Reception, Temple Baptist Church.

Vaudeville at Proctor's Theatre.

WEDNESDAY.

Queen City Lodge, No. 226, I. O. O. F., entertains.

Vaudeville at Proctor's Theatre.

RESCUE MISSION NOTE.

Miss Clyde Burnet, of Central avenue, will be in charge of the service of the Rescue Mission this evening. Special music will be rendered. The service Sunday evening will be in charge of the superintendent, John LeMatty.

MAKE YOURS A PUBLIC SERVICE STORE

This is the age of service. The rewards of today go to the men who give the most in return.

Translated for you, Mr. Merchant, this means that the customers are certain to patronize the store that will give them what they want when they want it.

Cut prices may bring some trade, but better service will bring more.

This is the age when people are reading the advertising in their daily ewspapers because they are finding it a distinct part of the service they expect their newspapers to give.

When a nationally distributed article of merit is advertised in the newspapers a demand for it sets in right away.

People want to see it and, if satisfied, want to buy it.

They are going to turn to the store that lets them know it has the article. That store will be giving them the service they want at that particular moment.

If it is a good article they are going to remember the store where they got it and will come back to that store again.

Co-operate with the manufacturers who come into the newspapers of your town to exploit their goods and you will be building business for yourself.

GIMBELS

Broadway and Thirty-third Street **New York**

500 Young Women's Suits That Have No Equals at $18.50, $25 to $65

The kind of materials is a vital feature! To this we can answer that the fabric in every one of these suits is an extraordinarily good quality.

But the fact that the tailoring in these suits is unsurpassed places them on a plane above all others in New York.

In these 500 suits there are plain tailored suits for school wear, demi-dress styles and dressy models—surely a suit to please every young girl.

Suits of Gabardine and Broadcloth, **$18.50, $25** and **$38.50.**

Fur-trimmed Velveteen Suits, **$35, $40** to **$65.**

Suits of Chiffon Velvet, trimmed with fine furs, **$48.50** and **$58.50.**

Sleeveless Dancing Frocks of Chiffon, $20

Russian Coats of Navy or Black Corduroy, **$25**

Young Women's $25 Crepe Meteor Dresses at **$18.50.**

Young Girls' Coats at $5.75 to $16.50---Exceptional

Dressy Coats, as well as those for school wear, are in this collection. The materials include Zibeline, Broadcloth, Chinchilla, Boucle and Plush. The fur-trimmed Cheviot coats are **$16.50.**

Young Girls' Party Frocks, $10 and $12.50

Dainty creations of chiffon, combined with messaline and taffeta, in all the pastel colors, as well as in white. Other styles up to **$35.**

Dresses of Serge, **$5** to **$13.50**; velvet **$7.50** to **$25.**

Third Floor.

Women's Fur-Trimmed Broadcloth Suits, $25

If a broadcloth suit has a fur collar it is usually considered extraordinary if priced as low as $25. As these Suits have

High Standing Collars and Wide Bands around the Waist of Skunk-opossum

they exceed any that we have ever seen at $25. Besides, these suits are in the new military style, with short coat. In navy, a dark green, taupe and black.

Broadcloth Suits with collars of Arctic seal (dyed coney), **$25.**

Suits Trimmed With Breitschwanz, $22.50

Breitschwanz is that fur cloth which so wonderfully imitates broadtail. These suits have collars, cuffs and deep bands around the waist of the coats and skirts of the breitschwanz. Illustrated. In dark brown, navy blue and black.

Hudson Seal Coats With Ermine or Skunk Collars, $75

Such an excellent quality of Hudson Seal—dyed muskrat—that it is needless to blow in the fur to see that it is a rich seal brown down to the very pelt. The coats are fashioned in a new 40-inch model and are lined with a very effective flower-printed silk. Same model with seal collar, **$65.** Caracul Coats in a smart 40-inch model, **$45.**

Ponyskin Coats with collars of civet cat, skunk-opposum or Australian-opossum, **$27.50.**

Sets of Black or Taupe Wolf with "Le Brun" Muffs, $34.50

The "Le Brun" muff is the last word in fur fashions. The animal scarfs in these sets are the long, straight kinds with fur on both sides.

Scarf and Muff Sets of Civet Cat, **$27.50.** Sets of Blended Skunk, **$29.50.**

All Kinds of Fashionable Fur Trimmings, 25c to $12.50 Yard

Third Floor

Men's Fall and Winter Suits and Overcoats at $16

By purchase, and by combing our clothing stocks thoroughly for the size-broken remainders of our better grades of Suits and Overcoats, we have ready for today and Saturday

475 Men's Fall and Winter Suits

325 Men's Fall and Winter Overcoats

to be sold at a lower price than they have ever before borne.

Men's Suits

A variety of the season's best models for younger and older men.

Fine range of materials:

Tweeds, Serges, Cassimeres, Worsteds

and other fashionable fabrics. Good patterns and colors.

Plain blue, black, three shades of gray, black-and-white stripes, Tartans in new shades, blue with self stripe, herringbone effects.

Men's Overcoats

Overcoats for dress or business, for town or country.

Raglan and other novelty styles.

In brown checks, gray checks, brown-and-gray mixtures, heavy plain Oxford gray, plain blue cheviot.

Chesterfield models, three-quarter length, fully silk-lined with plain lapels.

In Oxford gray vicuna cloth, extremely well cut and tailored.

Plentiful choice as to style and pattern, in each size, from 33 to 44, in both lots.

$16—today and tomorrow—a piece of news worth noting by men with a practical turn of mind.

Fourth Floor

BROADWAY-NEW YORK-33rd STREET

BATTLE LINES SO CLOSE THAT SOLDIERS OFTEN TALK WITH FOES

British Cook Lost His Way Between Trenches; Nearly Fed the Germans.

Little Stories of Interest From the Scene of War In Europe.

THROUGHOUT much of the warfare in Belgium and France, the intrenched lines of the German and the allied armies approach each other so closely that the soldiers on each side, when not firing can observe quietly the movements of the men opposing them. Sometimes the trenches are only a few hundred yards apart.

In regard to this a lieutenant of an English regiment of infantry, holding Champfleury, told a war correspondent that a cook of his company had only finished cooking dinner late at night. The regimental wagons had gone astray and only joined the column after 8 o'clock. When the meat had been prepared the cook started off, carrying it on a large grill a yard square. The cook lost his way in the darkness and after wandering about came across a trench. "Is this the Sixth company?" he asked. To his astonishment the soldier he addressed rose to his feet, and the cook saw that he wore a spiked helmet. The cook turned and ran for his life, followed by a storm of bullets. Strange to say, out of 100 shots fired only one hit him, inflicting a slight wound on the left arm, but the cook brought back his grilled beef dinner intact, although cold.

The hostile trenches in some places are so close that the soldiers occasionally throw hand granades across. Wherever a head shows above the ground it receives a volley. At this short range the rifle bullets make fearful wounds. The men on both sides amuse themselves by raising caps on the points of their bayonets, with the result that the head coverings are instantly riddled with bullets.

Loud voiced dialogues also occur somewhat in this fashion:

"Hello, Frenchies!"

"How are you, Boches (Germans)?"

"How many men are there in your trench?"

"Two army corps."

Crack, crack! The bullets are nipping low across the turf close to the men taking part in the conversation. Sometimes the smallest incident precipitates a battle. In one case a cow wandered close to a French trench, and a soldier leaped out to milk it. The Germans opened fire, and the French responded until the milking was done and the dairyman descended unscathed into the trench with his pail.

A shell burst near the cow, which walked calmly toward the spot where the projectile exploded to inspect the hole in the ground. However, a moment later she was killed by a bullet and fell with her four legs sticking stiffly in the air like a Noah's ark animal.

City's Ransom Cured Prince.

One of the highest doctor's fees on record has been paid, according to the Paris Matin, in German gold at Epernay, France.

When the Germans occupied Epernay on their southward march they demanded an indemnity of 50,000 bottles of champagne, worth about $35,000. These the mayor duly produced.

Soon afterward in their retreat from the Marne they brought to Epernay a dangerously wounded imperial prince on whom an immediate operation was necessary.

As no German surgeons were present who were competent to handle the case, they appealed on humanitarian grounds to the French doctor, Veron, who successfully performed the operation.

The Germans offered him a "princely honorarium," telling him to name his own fee.

Dr. Veron promptly asked $35,000, which was at once paid in gold.

Praise For Our Consul at Ghent.

Belgian refugees in London are loud in their praise of Henry A. Johnson, the American consul at Ghent. They say they owe their lives to his firmness. When aboard one of the last steamboats leaving Ostend for Folkestone an officer of gendarmes ordered all civilians ashore, saying the vessel had been commandeered for army uses.

"It has not," said Mr. Johnson. "Come aboard, folks."

The officer made a motion to draw a revolver, but did not.

"Come on, folks," said Mr. Johnson again. They did, and the officer of gendarmes disappeared.

Germans' Advantage In Language.

"One of the greatest needs of the allies is interpreters for both the French and British troops," says a London Standard correspondent. "When I have been in ordinary and armored motorcars this last week we have had to make peasants go in front as guides and have been absolutely at their mercy, with only the fear of our rifles to deter them from leading us straight to the Germans. When we invade Germany it will be still worse, for we won't be able to trust anybody. For English troops an interpreter who is English and can understand the Scotch, Welsh, Yorkshire and White-chapel dialects is worth far more than any Frenchman or Fleming who may speak a local language better, but can seldom understand properly what the average British 'Tommy' says to him.

"I regard this inexhaustible supply of men who know local languages as one of the chief factors of German efficiency in the war. The allies need absolutely all the interpreters they can get and are suffering for lack of them. Very few British officers and hardly any soldiers speak even serviceable French. Over and over again I have myself been deliberately misled by apparent peasants who, I felt sure, were German spies."

Queer Dress at the Front.

The Morning Post has received a letter from an officer at the front containing an amusing description of the weird headdress and clothing that the troops have adopted, having lost their own.

He says he saw men wearing all sorts of civilian caps, soft felt hats and straw hats, such as Mexicans wear, while there were quaint makeshifts—for instance, a khaki cover for a cap.

An orderly was wearing a woman's bodice, and a lot of members of one company were wearing women's underclothing, their own being worn out.

How a British General Met Death.

A letter received in London from an officer friend of Major General Hubert I. W. Hamilton, whose body has been brought to England, tells how the general met his end on the French battlefield.

"He was standing with a group in a covered place," the officer writes, "when a shrapnel shell burst 100 yards away. A bullet pierced General Hamilton's temple, and he was killed on the spot. No other member of the group was scratched.

"It was a fine death, but I know how the general would have felt to be taken before his work was done."

The funeral service, the officer adds, was held while shells were bursting all around. The din was so great that the chaplain's voice was drowned.

Animals In the War News.

To save her horses from the German army Denmark passed a law that no horse under five years old could be exported, so German dealers pull the teeth of young horses to make them appear old and eligible for export.

One hundred prize beef cattle objected to dying for their country while being taken to the slaughter house in Bordeaux and escaped into the country, where they are foraging in small bands and making the peasants think the uhlans are upon them.

Heavy fighting in Galicia has brought out in wild alarm all the beasts and birds of the forests. The scent of blood from battlefields has made the wolves so fierce they even pursue the victors after a battle into camp.

Swimming Collars For Britons.

That the British admiralty is fully alive to the necessity of providing a means for the crews of warships that strike mines or are blown up by submarines to escape drowning, since other warships are not allowed to go to their assistance, is shown by the announcement that the admiralty is arranging for a general supply of swimming collars to be distributed to the officers and men of the fleet.

The men are ordered to carry the collar when they are awake, and the device is to be kept inflated and near each individual when he is asleep.

WAR CASUALTY FIGURES.

On Basis of British Computation Nearly 1,300,000 Men Are Lost Already.

Estimating the casualties among the eight hostile nations on the proportionate basis of British losses, the total number of killed, wounded and captured during the first ten weeks of the war is nearly 1,300,000.

The following table gives, as nearly as possible, the number of men actually engaged on the firing line:

Germans	2,500,000	Belgians	300,000
Russians	2,000,000	British	200,000
French	1,500,000	Montenegrins	50,000
Austrians	1,000,000		
Servians	400,000		
		Total	7,950,000

The total British losses are the only ones that have an official basis. The 16 per cent of casualties among the British, therefore, may be said to represent an official estimate. If this prevails among all the combatants the following is the distribution of casualties:

Germans	400,000	Belgians	48,000
Russians	320,000	British	32,000
French	240,000	Montenegrins	8,000
Austrians	160,000		
Servians	64,000		
		Total	1,272,000

So far as the total official figures can be used as a basis for estimating, the average proportion of casualties among all the countries is one killed, three wounded, ten captured. On this basis the casualties have been:

Killed	90,858	Wounded	272,572
Captured	408,570		
		Total	1,272,000

—Your "furnished rooms to rent" ad will probably afford "opportunity news" to some dissatisfied—yet not over-critical—roomer.

—If you have a really desirable house or apartment to rent, your "ad" will constitute GOOD NEWS to some anxious people in this city.

Far be it from us to speak too soon, but so far this season we've sold over fifty per cent. more Boys' Norfolks than last year.

Must be something about them boys like.

In 7 to 16 year sizes, $7.50 to $16.50.

Seems as though a lot of boys were getting into "longers" this Fall, for we're selling more of our Boys' Long Trouser Suits too.

Designed especially for the boy of 14 to 16 years; $14 to $22.

Just like Dad's!

"Scotch Mist" overcoats now come in 8 to 16 year sizes.

ROGERS PEET COMPANY
Three Broadway Stores
at Warren St. at 13th St. at 34th St.
NEW YORK

Congressman TUTTLE Mayor STEWART and Other Democratic Candidates

Will address a

MASS MEETING at Democratic Headquarters

Cor. Park and North Avenues

Ground Floor, at 8.15

TONIGHT

Everybody Invited

—Paid for by Democratic County Committee.

Red Letter Week End

For the Women of Plainfield

FACTORY PRICES ARE LOWER

We are showing

Ladies' and Misses' Suits

In Gabardines, Poplins, Cheviots and Serges; beautiful models of the latest fashions. Every one a revelation of the beauty of the designer's art,

From $8.50 up

Unheard of Coat Prices

Stunning styles to choose from; lot includes plain colors, plaids, mixtures and zibelines; smart college styles; made in all wool plaids.

From $3.75 up

Condition of Sale—Keep your purchase one week, compare prices—if we are not one-third cheaper, return purchase and get your money and carfare.

S. Krauthamer

Makers of Ladies', Misses' and Children's Coats and Suits

400-402 Watchung Ave., Uptairs. Plainfield, N. J.

TRY A PRESS WANT AD

FREE DELIVERY—Lunch 8:45 Prompt; next 10:30 a. m.; 2 and 5 p. m.

ROTH & CO. Saturday

A MOST EXTRAORDINARY OFFER

Smoked---Reg. HAMS---Fresh

Fresh Jersey Regular Hams weighing 10 lbs, lb
Legs of Jersey Pork, lb . .
Jersey Smoked Reg. Hams Half or whole, lb
17½c

Forequarters of Lamb, lb 12½c
Legs of Canada Lamb, Weighing 7 to 8 lbs;, lb..
Legs of Mutton, lb.....
Hindquarters of C. Lamb, lb
Hindquarters of Mutton, 8 lbs; lb .....
15½c
Choice Rib Lamb Chops, lb..... 18c
Choice Canada Loin Chops, lb.... 18c
Hindquarters Genuine Lamb, small, lb 18c

PORK ! PORK !

FREE DELIVERY

Fresh Shoulders, lb 16c
Small Fresh Cal. Hams, lb..... 16c
Jersey Pork Chops, lb 18c
Fresh-Made Sausage, links, lb.... 20c
Meat, lb 20c

MORRIS COUNTY MILK FED VEAL

SHORT LEGS OF VEAL, lb
CHOICE VEAL CHOPS, lb
RUMPS OF VEAL, lb.....
VEAL TO ROAST, lb.....
18c

BIG SPECIAL

Choice Veal Cutlets, lb 25c

Calf Liver—Moland's Bacon

Free Delivery—Lunch 8:45 Prompt

FANCY DRESSED BEEF

RIB ROAST, blade cut, lb..
CHUCK ROAST, lb.....
OVEN or POT ROAST, lb..
15c

Sirloin Steak, lb.....
Porterhouse Steak, lb.
Prime Rump Roast, lb
Prime Ribs of Beef, lb
Rib Roast, lb.....
18c

First, second, third and fourth cuts of light Beef.

Fresh Leaf Lard, lb 15½c

1,000 lbs of Boneless Sugar Cured Bacon —weight 1½ to 2½ lbs each; lb 17½c

FRESH JERSEY POULTRY

Fricassee Chickens, lb....
Boiling and Stewing Chickens, lb .....
Chicken for Pot Pie, lb...
17½c

FANCY AND CHOICE Roasting Chickens, weighing 4 lbs; Broilers, Fryers, Spring Chickens, Small Roasting Chickens; Jersey Home Dressed Poultry; dressed in town; reg. 28c quality;

22c lb

Fresh Long Island Ducks, choice, lb 23c

Just Arrived, Fancy Maryland Dry Picked TURKEYS, weighing 8 to 10 lbs; lb..... 25c

DELICATESSEN DEPT.

Sanitary Home Cooking.

Potato Salad, lb 12c
Pig Souse, Head Cheese, lb.....20c
Roast, Chicken, each.....45c
Philadelphia Scrappel, lb.....12c
Pickeled Pigs Feet and Tongue
Cabbage Salad, lb 10c
Minced Hams, lb 28c
Ham Loaf, lb 16c
Smoked White, Eels and Salmon
Zimmerman's Spiced Beef

SAVE THE COUPONS

Strictly Fresh Laid Eggs, dozen 41c
Garuse Best Creamery Butter, pure cream, lb 44c
Brookfield Eggs, doz.....35c
Brookfield Butter, lb.....36c
Bloomfield Eggs, dozen 32c

Light Smoked Finnan Haddie, lb...14c
Little Neck Clams, in shell, doz.....8c
25 Oysters 25c

Fancy Grape Fruit, each.....5c
Sweet Oranges, dozen 25c
Cape Cod Cranberries, quart.....9c
Fancy Pineapples, each 25c
Red and Yellow Onions, quart.....5c
Concord Grapes, basket 12c

G. W. V. MOY IS WAGING AN AGGRESSIVE CAMPAIGN

Former Mayor G. W. V. Moy, the Progressive candidate for Congress, is conducting an aggressive campaign during the closing days of the campaign. Last night, together with other candidates, he addressed a large gathering of voters at Chatham. He will speak somewhere every night, except Sunday, up to election day. At every meeting Mr. Moy has been well received.

The City Progressive Committee, comprising Frank L. Holt, chairman; O. S. Rogers, vice chairman; Elmer A. Hunting, secretary, and Dr. Marcus L. Clawson, treasurer, will hold a meeting this evening at Progressive headquarters on North avenue.

VIOLATED TRAFFIC LAWS AND LICENSE IS REVOKED

John Lacey, a local hackman, had his license revoked by Judge DeMeza in the city court, this morning, following his arraignment on a charge of disorderly conduct and reckless driving preferred against him by William A. Walk. According to the complainant he was crossing North avenue at Park shortly after 9 o'clock Wednesday night, when Lacey hove in sight driving his horse at a fast clip along the avenue. According to Walk, the hackman failed to respect the traffic regulations and took the corner on the left hand side of the traffic post, the rear wheel of the carriage running over Walk's heel.

He was slightly injured as a result and when he went to the depot to remonstrate with Lacey he alleges that the latter was abusive to him. Lacey has been arraigned a number of times before on similar charges and in consideration of the trouble he has caused the authorities and the menace he makes of himself around the depot stand, the court revoked his right to do business at that point.

AUTOMOBILE VICTIM ISSUES STATEMENT AT THE HOSPITAL

County Clerk James C. Calvert, who, with Henry Schoppe, county court crier, was injured in an automobile accident, Tuesday night, issued the following statement today:

"Since our recent accident, Mr. Schoppe and I have received many calls, letters, telegrams and other messages from friends throughout the county, so many that it is impossible to acknowledge them all in any short space of time, and I desire by this means to express to our many friends, who were so thoughtful to remember us, our thanks for their interest. We trust this note will be sufficient until such time as we are able to personally acknowledge these many greetings and kind expressions."

Both are still confined in Muhlenberg Hospital where they were taken immediately after the automobile accident and at that institution, this morning, it was said that both are resting easily. Callers continue to flock to the hospital to see the victims and many of their friends from Elizabeth have visited them.

N. P. H. S. NOTES.

Miss Eva Terry, a former history teacher, was in the borough, yesterday afternoon, renewing acquaintances. Miss Terry is now teaching in the Summit High School.

Lester Chandler will be a delegate to the Y. M. C. A. boys' conference convention at Morristown, Friday, Saturday and Sunday.

Ralph Smalley has returned from Darling, Pa., where he had his dogs running in a rabbit chase.

About fifty students attended the Plainfield High School health and tuberculosis exhibition this afternoon.

"BEAUTIFUL ITALY."

The Italian Mission of the First Presbyterian church will give a benefit entertainment at the Y. M. C. A., Monday evening, November 2. The Plainfield Italian Band, Mr. Lambiase, leader, will render four pieces. Several Italian artists from New York will be on the program and "Beautiful Italy" in stereopticon will be presented by Prof. P. Grylio.

VESPER SERVICES.

The first November vesper service of the Y. M. C. A. will be held Sunday afternoon, November 8, and a large attendance is expected as a special service will be held. This is the beginning of the world's week of prayer and Miss Anna McClintosh, of New York, will be present and speak.

THREE PROPERTIES SOLD.

Three properties were sold during a sheriff's sale held at Elizabeth, Wednesday, among which was the property in this city owned by Rachael Goldstein, sold to the Union Building and Loan Company, under a mortgage foreclosure proceedings instituted by the association.

THE DAILY PRESS IN SOMERVILLE will be found on sale or delivered to any address every afternoon after 4:30 by Jacob Gernert, the Main stret newsdealer and stationer.

Democratic Candidate for STATE SENATOR

Economy . . . Efficiency . . . Progress

Justice to all Union County Industries and Labor

PERCY H. STEWART

—Paid for by Union County Democratic Committee. 10 23 tf

"LESSONS OF THE WAR"

The speech of Dr. William L. Saunders at the dinner of the Business Men's Association Monday evening brought home some "lessons" that are of particular interest to every person in Plainfield.

The need of mutual co-operation and helpfulness in local business was never more needed than at the present time when business is feeling the depressing effects of the European war.

Plainfield has long needed the manifestation by our people of a more general interest in our local industries and business enterprises, and a more altruistic business spirit —and it needs these now more than ever.

There are comparatively few people in the city of Plainfield whose incomes are not directly affected by business conditions in general in our city. It therefore becomes a matter of direct personal interest to each one of these to look beyond the immediate source of his own income and do what he can to insure the prosperity of his neighbors and thus insure the prosperity of his city and his own.

Plainfield has excellent stores ready to supply practically all the needs of our people. These stores are too often passed by our local people merely because of the want of a proper pride in our city and her enterprises and because they seem to find an indefinable satisfaction in possessing goods that were purchased at a distance from home.

To some the fact that an article was purchased in one of the larger cities seems to be a certificate of superior quality or evidence of discriminating buying.

Nothing could be further from the real facts. Our PLAINFIELD merchants are ready to furnish to the people of PLAINFIELD at fair prices the best qualities of goods in the markets of the world, in some cases not as promptly as can be done by the larger stores in the big cities, but the wants of the most fastidious can be supplied, if they will but give our merchants a fair chance and manifest a little patience.

A spirit of local patriotism and loyalty to their own city and neighbors, and even their own personal interests, should move the people of Plainfield to experience more satisfaction in saying, "THIS WAS BOUGHT IN PLAINFIELD." "After visiting the stores in other cities I came home and bought in our Plainfield stores just what I wanted." Than in saying "I bought this in— —."

Whenever we say or do anything that helps our PLAINFIELD manufacturers, merchants,, businessmen, craftsmen or mechanics we are helping our city and incidentally ourselves.

A proper spirit of loyalty to our city should move every citizen of PLAINFIELD to give our local merchants at least a fair chance before buying elsewhere, and to help to create a public sentiment more favorable to goods purchased in Plainfield.

THE BUSINESS MEN'S ASSOCIATION

of Plainfield, N. J. P. O. Box 575

—This. adv. by Samuel Rothberg.

FRATERNITY ORGANIZED AMONG LOCAL STUDENTS

An initial meeting of the body of students of the International Correspondence Schools, of this city, to organize a chapter of the fraternity of the schools, was held last night at the local office. The large number of students present being gratifying and the movement shows every possibility of proving popular.

Gwilym Lewis, the local representative, made several appropriate remarks and told of the progress of other chapters of the fraternity in other cities. The object of the chapter is to unite fraternally and to establish a personal relationship between I. C. S. students of this vicinity of which there are 3,000.

Resolutions were adopted last night and the following officers were elected: President, A. V. Searing; vice-president, F. Robert Shaw; secretary, A. Doig; assistant secretary, W. Le Poidivin; treasurer, W. S. Buxton.

The following committees were elected: Publicity committee, Harry W. Swivel, A. Doig; reception committee, A. Doig, Ray W. Aldrich, E. Curl; entertainment committee, C. Tilly, W. Le Poidivin; membership committee, E. Curl, W. S. Buxton.

After the meeting refreshments were served. The next meeting of the chapter will be held on Thursday night.

—If it would be "good business" for you to sell that real estate now advertise it NOW.

DECREE NISI OF DIVORCE GRANTED TO MRS. WOODARD

Mrs. Elizabeth Josephine Woodard, of Willow avenue, has been granted a decree nisi of divorce from her husband, Herbert N. Woodard, of Elizabeth. The application was made on the grounds of desertion.

Testimony in the case was taken before Special Master Walter L. Hetfield, Jr., and the petitioner was represented by City Judge William G. DeMeza. The court awarded Mrs. Woodard the custody of their eight-year-old boy, Stephen Woodard, and the right to resume her maiden name.

—It pays to use the advertising columns of The Press.

TRY A PRESS WANT AD

Open a Charge Account at Miron & Lifson's

There's no "red tape" or Club Fees connected with opening a charge account in this store—all we require is assurance of your ability to pay convenient amounts weekly or monthly as you agree. After you open an account here it is only necessary to make your selections and say "charge it."

10 % Discount For Cash

Colonial Dining Suite

$51.00 Value---Special at

$42.75

Elegant colonial dining suite of solid quartered oak. Extension Table—is a 42-inch round top extending to 6 feet; very highly polished.

Buffet—is a 44-inch base, heavy plank top; large French bevel plate mirror.

Dining Chairs—Six box frame chairs, well constructed; choice of imitation leather or saddle seats.

The entire combination, special at $42.75.

$1.00 a Week Buys $50.00 Worth

OPEN AN ACCOUNT—YOUR CREDIT IS GOOD

Seamless Brussels Rugs

at Greatly Reduced Prices

Splendid quality Rugs, from one of the best known manufacturers, will go on sale tomorrow morning at the exceptional price of $17.75; these same rugs are always sold for $22.00, and you get in this sale besides the big saving a fine selection of new patterns and colors; special at 17.75

MIRON & LIFSON

134 E. FRONT ST. PLAINFIELD, 163-165 FIRST ST. ELIZABETH

Free Auto Deliveries Anywhere. Easy, Liberal Credit.

A New Coffee Percolator

of the well-known Rochester make

Simplicity

Made of but two parts, solid copper, nickle plated. No valves to get out of order or small parts to lose. Easy to clean, easy to operate.

Economy

Extracts all the delicious Aroma from the Coffee bean. Requiring less Coffee than any other process. (Pulverized Coffee not required) At a price within the reach of everybody.

FOR SALE BY

Gayle Hardware Co.

GENERAL HARDWARE AND HOUSEFURNISHINGS

'Phone 398 Front Street and Park Avenue

AT ONCE! CLOGGED NOSTRILS OPEN, HEAD COLDS AND CATARRH VANISH

Breathe Freely! Clears Stuffed-up, Inflamed Nose and Head and Stops Catarrhal Discharge—Cures Dull Headache.

Try "Ely's Cream Balm."

Get a small bottle anyway, just to try it. Apply a little in the nostrils and instantly your clogged nose and stopped-up air passages of the head will open; you will breathe freely; dullness and headache disappear. By morning the catarrh, cold-in-head or catarrhal sore throat will be gone.

End such misery now! Get the small bottle of "Ely's Cream Balm" at any drug store. This sweet, fragrant balm dissolves by the heat of the nostrils; penetrates and heals the inflamed, swollen membrane which lines the nose, head and throat; clears the air passages; stops nasty discharges and a feeling of cleansing, soothing relief comes immediately.

Don't lay awake tonight struggling for breath, with head stuffed; nostrils closed, hawking and blowing. Catarrh or a cold, with its running nose, foul mucous dropping into the throat, and raw dryness is distressing but truly needless.

Put your faith—just once—in "Ely's Cream Balm" and your cold or catarrh will surely disappear.—Adv

Startling News

We can write an automobile fire policy for as low a rate as 1%.

Can you beat it?

REAL ESTATE LOANS RENTS

GEO. M. CLARKE CO. Babcock Bldg. Telephone 205 Plainfield

INSURANCE OF ALL KINDS.

TRY A PRESS WANT AD

CLEARING HOUSE FOR THE COUNTY

Calvert's Office a Center for Political Work in That Unit.

INCUMBENT EFFICIENT

Present Holder Has Exercised a Courteous Policy and Has Served the Welfare and Convenience of Taxpayers and Residents.

Few realize the responsibilities attached to the office of county clerk, the clearing house of the county for all of the business done in that political unit. Under the painstaking methods of James C. Calvert that office in this county has been conducted with the thought ever uppermost in the minds of the officials that the welfare and convenience of the taxpayers and residents must be served.

From the office of the county clerk must be furnished the acting clerks of the courts of the county. These are six in number, including the Supreme Court, Court of Common Pleas, Circuit Court, Oyer and Terminer and Court of Quarter and Special Sessions. These are the common law courts and recent legislation has added to these the official associations with the Juvenile Court and has also placed upon the Court of Common Pleas the increased labors that followed the establishment of the Employers' Liability Law and the Widows' Pension Act. The mass of work that precedes the naturalization of citizens must be done in the office of the county clerk, making of the county department a formal branch of the Federal Government. Under the recently passed Mechanics' Lien Law all contracts for buildings must be filed in the county clerk's office and these too must be accurately and carefully indexed for the convenience of those who may wish at any time to refer to them. The Geran law has also served to increase the duties incumbent upon the office of the county clerk. The work in connection with the administration of the election law begins in August and is not completed until ten days after the November election.

All returns of unpaid taxes on all municipalities of the county except Elizabeth, Rahway and Summit, are filed and on record in the county clerk's office. The judgments of the higher courts as well as the District Courts of Elizabeth and Plainfield, and the courts of the Justices of the Peace throughout the county, both civil and criminal, form part of the voluminous mass of records that are carefully indexed and preserved in this office. All indictments and allegations when returned by Grand Juries become public records and may be turned to with little effort and time among the records that are accessible to all alike. All the details incident to the granting of licenses for inns and taverns, bottlers and club managements are attended by the county clerk.

Something of what is being accomplished at the Union county clerk's office will be better understood when a few figures are cited showing the enormity of the tasks for which the department is responsible. During the year just ended the amount of the receipts of the office returnable to the State or Federal Government totalled more than $20,000. Under the fee system that was in vogue prior to 1906 more than $15,000 additional would have been paid into the office of the county clerk from sources which have now been abolished. Add to this an increased expenditure made necessary by the operations of the Geran Election Law amounting to $3,000 and you have another item that helps swell the total amount of business that is annually transacted by County Clerk Calvert. The receipts from inn and tavern licenses furnish an item of $12,000 a year and brings the grand total to more than $50,000 as representative of the year's business. And this is only a small part of the real work which must be done in this important office. There is without question several times as much additional work upon which no valuation can be placed and upon which no fees or charges can be figured. The indexing and the compilation of records for the convenience of the public cannot be figured upon the basis of its worth to the residents of Union county. It is impossible to estimate the value of such work and its importance to the hundreds who daily visit the office of the county clerk for personal information. Three assistants are kept busy all day and often into the night working on the compilation of these records for the use of the public.

The fact is, the average voter and resident of Union county has come to think for himself and to reason out problems of government. His easy access to the office of the county clerk and the records of the department, his personal knowledge of what is being done, furnish him with the best data as to what the aims and objects of the office must do. There are few business men of the county who have not had occasion to either visit or send their representative to the office of Union county's clerk during the administration of Mr. Calvert. There are few who do not know about the business methods that form a part of that administration and the voluntary willingness of practically everyone to attest to the quality of service rendered by County Clerk Calvert speaks volumes for the efficiency and deserved popularity of Mr. Calvert.

—It pays to use the advertising columns of The Press.

Crowning Sale of Women's New Fall Suits

If You Were Ever In Doubt of Fass's Leadership In Women's Suits Come to This Store Saturday Morning

Hundreds of New Suits Here for Your Approval!

OF COURSE-- Many only one of a kind. Think of getting the only suit of its kind in Plainfield for $15.

OF COURSE-- So large is the variety—so large is the stocks—you are almost sure of getting fitted at once.

OF COURSE-- Every approved material for Fall. Every fashionable color. Every modish trimming.

We Offer for Tomorrow Three Extraordinary Specials in Suits *at*

$10, $12 and $15

NO MATTER WHAT KIND OF A SUIT YOU NEED WE CAN POSITIVELY SAVE YOU MONEY ON IT

$10.00 COATS

$4.98

The popular College Coat, made from beautiful plaid coatings; top and patch pockets, belted back.

J. A. Fass — THE PARIS STORE

$5.00 SKIRTS

$2.95

Women's Dress Skirts, all wool storm serge, long straight tunic, braid trimmed, in black and blue.

Scheuer & Co.

Sugar — Refined Granulated Sugar, 25-lb cotton sack **$1.65**

Potatoes — Fancy Jersey Potatoes Fine mealy cookers, 16-quart basket **45c**

New Sauerkraut, a lb	5c
Pure Cocoa in bulk, a lb	18c
Keiffer Pears, 16-quart basket	45c
King or Spie Apples, 8-quart pony basket	30c

Flour — Scheuer's XXXX Patent Minnesota Flour, 24½-lb bag a bag **80c**

Asparagus — Empress Brand California Asparagus can **17c** per dozen $2.00

Commencing October 19 and Continuing All Week We Will Celebrate COFFEE Week and in Order That Our Patrons can Become Better Acquainted With Our Goods We Offer the Following Specials

Hotel Astor Coffee lb 35c 3 pounds $1.00	Arbuckle Bros. Yuban Guest Coffee, lb 35c 3 pounds $1.00	Leggitt's Premier Breakfast Coffee lb 35c 3 pounds $1.00	Barrington Hall Baker-ized Coffee lb 38c 3 pounds $1.10	Fancy Golden Rio Coffee lb 20c 5 pounds 90c	Coffee Haag Pure Coffee, 95% of the Caffeine Removed package 23c
Scheuer's Premium Coffee lb 27c 5 pounds $1.15	Fancy Golden Santos lb 25c 5 pounds $1.00	Finest Washed Maracaibo Coffee 27c 5 pounds $1.15	Pure Java Coffee lb 29c 5 pounds $1.25	Choice Mocha and Java Coffee lb 32c 5 pounds $1.40	Finest Mocha and Java Coffee, None Better, lb 35c 5 pounds $1.55
Borden's Eagle Brand Condensed Milk 2 cans 25c	Evaporated Milk Peerless or Gold Cross Brand, 3 tall cans 25c	Nabob Brand Condensed Milk 3 cans 28c	Finest Red Alaska Salmon 1-lb tall cans 15c	Leggitt's Premier Tuna Fish Packed in Olive Oil, 25c size 21c	Finest Packed Boneless Sardines 25c size 22c
Hartley or Robertson's Imported Orange Marmalade, 15-oz. jar 15c	Pure Peanut Butter in Large Mason jar, a jar 22c	Pure Breakfast Cocoa full quart Mason jar 22c	Fine Cape Cod Cranberries very special, quart 8c	New Premier Persian Dates large package 10c	Fancy New Figs in glass jars, 25c size 19c
Hawiian Sliced Pineapple, No. 2 can, 2 cans 25c	New Prepared Buckwheat large package 12c	A Big Snap Snap Laundry Soap 12 cakes 25c	Toilet Paper Eight Large Rolls 25c	Grandma's Borax Soap Powder large package 12c	Japo Cleanser Chases Dirt 3 5c boxes 10c
English Walnuts Just Received a lb 22c	Curtice Bros. Assorted Jams large bottles 15c	Fancy Canned Raspberries No. 2 can 15c	New Preserved Strawberries in Heavy Syrup, No. 2 can 18c	Fancy Imported Peas 2 cans 25c	Finest Sind Roe Large Oval Can a can 20c
New Farina or Pinhead Oatmeal a lb 6c	New Large Dill Pickles a dozen 18c	Armour's Sliced Bacon large jars 25c	Sunshine Biscuit Co. Tekoma Biscuits a package 4c	Van Camp's Spaghetti 10c can .....8c; 15c can 12c	Fine Ceylon Tea Rajah Brand a lb 35c

ADVERTISE IN THE DAILY PRESS

Westfield.

Mrs. Edgar R. Pearsall has announced the engagement of her daughter, Miss Edith Pearsall, to Mason C. Deaber, of Lexington, Ky. The wedding will take place early next month.

Invitations have been issued by Mr. and Mrs. Eugene G. Hanford for the wedding of their daughter, Miss Alice M. Hanford, to Edmund Parker Davis, of the Pennsylvania State College. The ceremony will take place October 31 at the home of the parents of the bride-elect.

The registry lists show there are 1,542 registered voters in the town.

Mayor Harry W. Evans has appointed a relief committee consisting of William A. Bishop, T. T. Harkrader, Dr. G. S. Laird, S. D. French, Lloyd Thompson, A. B. Hutchinson and W. E. Reeve, to investigate and report on cases of destitution.

Whitehouse

Stewart Crevelling, who lives near here, is ill.

Mr. and Mrs. Eugene Hoffman, Mrs. Elizabeth Pickell and Yawger Pickell returned to Whitehouse Station, Wednesday, from Lake Hopatcong.

The Stevens cup, representing the championship of Central New Jersey, including the counties of Somerset, Hunterdon, Morris and Union, is now the property of Thomas Howard, proprietor of the Peapack Hotel. He won it at the shoot at Peapack, Saturday, and as it is the third time he has captured it, it becomes his own.

Mrs. Elvin M. Hoffman, of Whitehouse Station, is visiting her parents, Mr. and Mrs. Stewart A. Mettler, of Somerville.

J. Van Neste Stillwell returned to East Whitehouse, Wednesday, from Plainfield.

The Ladies' Aid Society, of the Reformed church at Whitehouse Station, held its annual chicken supper in the lecture room last evening. Proceeds are for church benefit.

The Misses Blanche Craft and Amy Walsh returned to Somerville, Wednesday, after a visit to Miss Craft's parents, Mr. and Mrs. John H. Craft, of East Whitehouse.

Mrs. Peter La Tourette, of Whitehouse Station, is visiting Mrs. Horatio F. Dahkel, of Roselle Park.

Salvatore Albio and John Menilo, who were arrested by Game Wardens John J. Park, of Whitehouse Station, and William E. Young, of Chester, Sunday, on a charge of gunning on the Sabbath, in the mountains near West Portal, were each fined $20 and costs by Justice of the Peace Opdycke at West Portal, Tuesday.

Mr. and Mrs. David Lindabury have returned from a visit to Mr. and Mrs. Jacob Hildebrant, of Hacklebarney.

William Bonnell, son of Mr. and Mrs. Robert A. Bonnell, of Whitehouse Station, is recovering from fever, contracted while with the navy in Mexican waters. He was recently honorably discharge after a service of twelve years. He expects soon to re-enlist for four years.

Joanquin Gulick, a student in Lafayette College, is ill with typhoid fever at the home of his mother, near Lamington.

Walter Scott, of Lamington, Judge Daniel H. Beekman and family, and Mr. and Mrs. John H. Beekman, of Somerville, will motor to Jeffersonville, Pa., Saturday, where they will be guests of Rev. Dr. and Mrs. John T. Scott, at the Presbyterian parsonage. Dr. Scott was formerly a pastor at Lamington.

ESCAPE TO WAR.

Montreal, P. Q., Oct. 32.—Although three of a band of six alleged counterfeiters who have been making American and Canadian bills have enlisted and gone to the European war, the police have rounded up the balance of the gang, and Edward Painchaud will go on trial next Monday at Jolliette, P. Q. Painchaud and five others were caught in a raid by the provincial police at Lanoraie, near Jollfette. They had their headquarters in a shed, and here the officers found a complete engraving outfit and a quantity of unfinished United States ten dollar bills. After the gang was released, Painchaud and Alphonse Moury, another member, were caught passing counterfeit five-dollar Canadian bills, and were arrested on the new charge.

NEWEST CHURCH BOOSTER.

St. Louis, Mo., Oct. 23.—No more will babies cry at the services of the McCausland Avenue Presbyterian church, nor, on the other hand, will mothers feel obliged to stay away from church because they have no one with whom to leave their babies. For the new pastor's wife, Mrs. David Reiter, is to open a church nursery next Sunday. She will care personally for all the babies the mothers choose to bring. The idea has made a hit with the parishioners, for Mrs. Reiter has two children of her own and knows how to care for the kiddies.

MEN'S CLUB BANQUET.

A banquet is to be given under the auspices of the Men's Club and Women's Association, of the Congregational church, this evening, at the Parish House of the church. A reception will precede the banquet at 6:30.

—It pays to use the advertising columns of The Press.

SUIT or OVERCOAT To Order - - Any Style $12.75 FREE--Extra Trousers With Every Order!

1,000 New Styles In Suitings and Overcoatings

Have Just Arrived From One of New England's Best Woolen Mills

I would be delighted if I could only mention the name of the mill, but these goods were sold to me ridiculously low, a so[illegible] the understanding that I was not to use the name of the mill with my advertisement. Some of these suitings and overcoatings would cost from $4 to $5 per yard, and oth[illegible] would easily charge from $35 to $40 for suit or overcoat.

My Price For Suit or Overcoat--- While They Last--Made to Order in Any Style . . . $12.75 and $15.00

$5.00 Trousers Free With Every Order--Saturday Only

WANAMAKER THE NATIONAL TAILOR 219 WEST FRONT ST.

Open Evenings to Accommodate the Public

FURNITURE AND

The Greatest Money-Saving Event of the Year

Every department has selected remarkable bargains for this event. The most popular articles are but a few of the wonderful offerings. The entire stock of high grade furniture, rugs, linoleums, carpets, etc., is included in this great event. Bargains are offered in every department. Furniture for every room in the house, including everything you need for housekeeping now. Whether you intend starting with a single room or furnishing a complete home, we will be able to supply you with what ever you want, and should you desire credit, we will gladly open a charge account for you. This is the only store where you can get

Low Prices and Liberal Protective Credit

Our millions of satisfied customers and nearly 60 years of experience are a guarantee that everything we sell is durable and well made, and that whether you buy for cash or on credit

OUR PRICES ARE ALWAYS THE LOWEST

WE INVITE COMPARISON

Everything to Furnish Your Home Complete

Couch Covers, Bedding, Pillows, Blankets, Comfortables, Draperies, Portieres, Curtains, Rugs, Linoleums, Carpets, Mattings, High Grade Furniture for every room, Refrigerators, Stoves, Dinner Sets, Pictures, Lamps, Clocks, Baby Carriages, Sewing Machines, Phonographs, Etc., Etc.

You may include everything we sell in your order at the advertised prices, without extra charges of any kind.

China Closet — Reg. Price, $22 — 12.98 — Solid oak, golden finish, heavily carved, claw feet. SALE OF CHINA CLOSETS. Prices ranging from 8.75 Up to 24.98

BRASS BED — Regular Price, $[illegible] — 5.98

Anniversary Sale of Lace Curtains and Portieres. LACE CURTAINS [illegible] patterns from 98c Up to 2.98. TAPESTRY PORTIERES [illegible] from 1.98 Up to 6.98. Sale of Oil Cloth and Linoleum From 24c Yd. and Up

White Enamel Bed — Regular Price, $17.50 — 9.98 — All square white enamel steel bed, has two inch square posts, heavy [illegible] and fillers, finished best baked white enamel, massive construction, tremendous value at this special price.

Sideboard — Reg. Price, $30 — 11.24 — Solid oak, golden finish, handsomely carved, [illegible] feet. SALE OF SIDEBOARDS [illegible] 9.98 Up to 29.75

Oak Chair — Reg. Price, $1.50 — 69c — Strongly constructed, carved top, golden finish, wood seat well braced. You can add this or any other chair to your account without extra deposit.

Oak Rocker — Reg. Price, $2.75 — 1.49 — Golden finish, high [illegible] We have only 128 of these rockers. Come early and secure a bargain.

FREE LIFE INSURANCE — When you make your purchase [illegible] we will issue a certificate which guards you that in case of the death of the wage earner [illegible] we will at once pay the family a [illegible] full on your account.

FREE CARFARE. We Refund Your Carfare to You at Our Store.

Mission Library Suite — Reg. Price, $50.00 — 29.98 — Rich finish of fresh leaf stat[illegible] with [illegible] seat upholstered in best grade imitation leather.

Mahogany Bedroom Suite — Reg. Price, $400 — 289.48 — Suite consists of dresser, [illegible] dressing table and [illegible] made and finished.

NOTICE TO CLUB-PLAN BUYERS — If you are a customer buying on the Club Plan from department stores, you are particularly invited to come to our store and convince yourself that you can buy the identical home furnishings at savings of [illegible] per cent to 33 per cent on the prices which you would be charged, regardless whether you bought for cash or on credit, and in addition save the amount which you would have to pay as club fees. You can open an account with the purchase of a single article, a room outfit or an entire house outfitting everything we sell, whether advertised or not, without any extra charge of any kind. We guarantee everything we sell is durable and well made, and our liberal protective credit requires No Club Fees—No Interest Added—No Extra Charge.

You Can Buy Any Style COLUMBIA from $15 to $200 — [illegible] This $75 GRAFONOLA Delivered for $1 a Week

SEWING MACHINE — Reg. Price, $35 — 19.98 — [illegible] Delivered to your home for 50c a week.

Accounts opened from $5 to $5,000 ON SMALL WEEKLY OR MONTHLY PAYMENTS

DOUBLE STAMPS MORNINGS — L.N. — SINGLE STAMPS AFTERNOONS

Sale of Odd Library Rockers — Some upholstered in [illegible] imitation leather [illegible] than manufacturer [illegible] Others up to $35.00

Gallery Chiffonier — Regular Price, $7.00 — 4.14 — [illegible] of Chiffoniers. Prices ranging from 6.98 UP TO 21.75

COMFORTABLE — 98c

Open Saturday Evening Until 10 o'Clock

NOTICE TO CHARGE CUSTOMERS — [illegible] No Club Fees—No Interest Added. No Extra Charge.

ONE DOLLAR — For a Complete Room Outfit — Pay one dollar [illegible] everything you need to furnish a room completely and we will [illegible] SET OUR $1 COMPLETE ROOM OUTFIT OFFER

GAS DOME — Reg. Price, $7.50 — 4.49 — A very artistic gas dome with [illegible] Other Gas Domes From 2.49 Up to 11.98

ANNIVERSARY SALE OF STOVES — Large No. 7 Stove — Reg. Price, $15 — 8.97 — Very best construction. Finest baker. Guaranteed fuel saver. High shelves, extra at $2.95, $3.95 and $4.95. Every stove in our stock at equally low prices, ranging from $14.97 up to $50.00.

SALE OF OAK HEATING STOVES — Reg. Price, $[illegible] — 3.98 — Well fitted, has [illegible] draft, [illegible] draw, [illegible] grate and [illegible] nickel foot rails. Others at $4.98, $6.98, $8.75 and up to $35.00

100-Piece Dinner Set — Reg. Price, $[illegible] — 7.95 — An exceptionally [illegible] dinner set. Twelve breakfast plates, 12 dinner plates, 12 soup plates, 12 butter plates, 2 covered vegetable dishes, 1 sauce boat and stand, 12 cups and saucers, 13 fruit saucers, 1 [illegible] platter, 2 vegetable dishes, 1 covered sugar, 1 creamer, 1 [illegible]

SOLID OAK WOOD COSTUMER — Reg. Price, 75c — 39c — Golden finish, strongly constructed, clothes [illegible] at 39c. Sale of Brass Costumers. Prices ranging from 98c up to 2.49

Ludwig Baumann & Comp'y — America's Greatest Furniture House — 49-51 Market Street, Newark

PAINTERS AND DECORATORS.

JAMES C. HANSEN

DECORATOR

DEALER IN

PAINTS, OILS, GLASS, VARNISHES, Etc.

141 East Front St., Plainfield, N. J.

Distributor of John W. Masury & Son's Pure Colors. Ready Mixed Paints, Etc.

IF KIDNEYS ACT BAD TAKE SALTS

Says Backache is Sign You Have Been Eating Too Much Meat.

When you wake up with backache and dull misery in the kidney region it generally means you have been eating too much meat, says a well-known authority. Meat forms uric acid which overworks the kidneys in their effort to filter it from the blood and they become sore or inflamed and begin to ache when your kidneys get sluggish and you feel you must relieve them, free you have your bowels removing all the bad urinous waste else you have backache, sick headache, dizzy spells; your stomach sours, tongue is coated, and when the weather is bad you have rheumatic twinges. The urine is [illegible] full of sediment, channels often get sore, water burns and you are obliged to seek relief two or three times during the night.

Either consult a good, reliable physician at once or get from your pharmacist about four ounces of Jad Salts; take a tablespoonful in a glass of water before breakfast for a few days and your kidneys will then act fine. This famous salts is made from the acid of grapes and lemon juice, combined with lithia, and has been used for generations to clean and stimulate sluggish kidneys, also to neutralize acids in the urine so it no longer irritates, thus ending bladder weakness.

Jad Salts is a life saver for regular meat eaters. It is inexpensive, cannot injure and makes a delightful, effervescent lithia-water drink.

HEADACHE STOPS, NEURALGIA GONE

Dr. James' Headache Powders give instant relief—Cost dime a package.

Nerve-racking, splitting or dull, throbbing headaches yield in just a few moments to Dr. James' Headache Powders which cost only 10 cents a package at any drug store. It's the quickest, surest headache relief in the whole world. Don't suffer! Relieve the agony and distress now! You can. Millions of men and women have found that headache and neuralgia misery is needless. Get what you ask for.

A. H. ENANDER

SANITARY PLUMBING, GAS FITTING, STEAM AND HOT WATER HEATING.

Contractor for Sewer Connection.

125 WATCHUNG AVE.

B. KIVATINOS

(Successor to Kivatinos & Jelling).

Fancy Fruits, Choice Confectionery, Nuts, Cigars, etc. We make a Specialty of Olive Oil.

211 W. FRONT ST Tel. 386-W

—You find the "short road" to employment when you tell what you can do—interestingly, frankly—in a want ad.

E. A. KIRCH AND CO.

77-79 MARKET ST. WHAT WE SAY—IS SO NEWARK, N. J.

THERE MUST BE A REASON

why so many people visit our store. The real reason is that they find just the goods they need—and at prices just a little lower than others ask.

We Sell It a Little Lower in Price—It's a Sort of Habit With Us—We Have Always Done It.

High Chair

Regular Price $2.50,

1.49

Solid oak, golden finish, high spindle back, large tray, can be adjusted to make wagon, etc., strongly constructed.

SALE of RUGS

TAPESTRY RUGS
8.3x10.6; reg. $11.00; special.....9.50
9x12; reg. $14.50; special.....11.98

EXTRA QUALITY AXMINSTER RUGS
6x9; reg. $17.00; special.....14.00
8.3x10.6, reg. $24.50; special.....21.50
9x12; reg. $28.50; special.....24.50

SEAMLESS VELVET & WILTON RUGS
Four Grades
9x12; reg. $17.50; special.....13.98
9x12; reg. $24.50; special.....21.00
9x12; reg. $42.50; special.....35.98
9x12; reg. $52.50; special.....45.98

Oak Heating Stove

Reg. Price $7.50

5.98

Like cut—13-in. fire pot screw draft, nickel foot rails and top ring; draw centre grates.

Bissell Sweepers

2.00 and Up

We have a complete line of the famous Bissell Sweepers, in golden oak or mahogany finish.

Your Purchases May Be Charged

3-Piece Leather Suite

Heavy mahogany frames finely finished, Colonial design, upholstered in genuine Spanish leather, reg. $75, special

52.50

Mahogany Library Table

Reg. Price $28.50 **18.75** *Reg. Price $28.50*

All solid mahogany; top 28x48 in., very massive colonial design with scroll feet. Heavy undershelf.

Your Purchases May Be Charged

Reed Carriage

12.98

Regular Price $16.98

Finest reed, roll edges, upholstered with corduroy, sanitary lining, steel pushers, large rubber-tired wheels.

BRASS BED

27.50

Sells Regularly for $39.50

Very heavy 2-inch continuous posts, with 2-inch fillers and cross rods. Very substantially made—guaranteed lacquer.

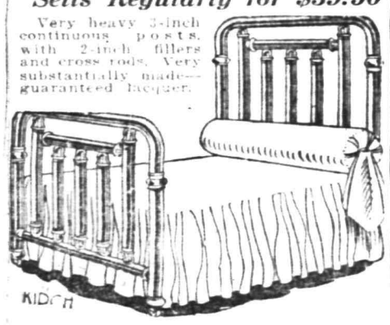

Dockash Ranges

No. 7 Reg. $15 — **11.98**
No. 8 Reg. $17.98 — **14.98**

Fine bakers, very economical, best materials used throughout.

Circassian Walnut Dresser

23.50

Regular Price $32.50

Like cut; elegant Colonial design; beautiful figured top; finely finished; greatest value ever offered. Matches chiffonier.

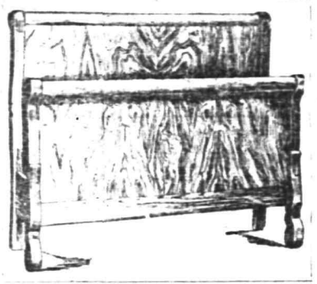

Walnut Bed

Extra heavy, Colonial design, elegantly figured, beautifully polished, full size; regular price $23.00, special

16.98

Circassian Walnut Chiffonier

21.50

Regular Price $30.00

Like cut; elegant colonial design; beautiful figured top; finely finished; greatest value ever offered.

10-Piece "Adam" Dining Suite

Made of elegant quartered oak, dull finish, newest design, very attractive.

Buffet, 54 inches wide; Dining Table, 48 inches wide; Serving Table, 40 inches wide; China Closet, 38 inches wide; 5 Side Chairs, 1 Arm Chair

Reg. $152.50 Very Special **119.00**

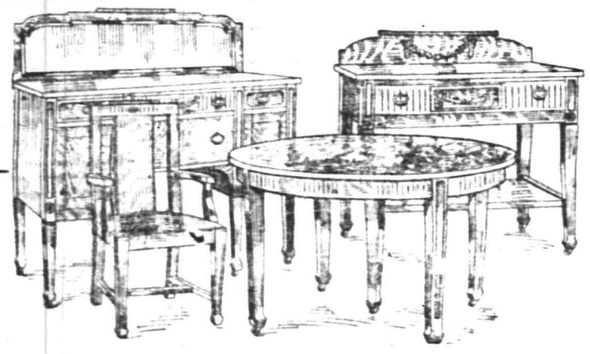

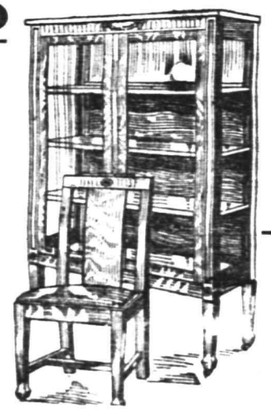

No man has as much fun at anything As in conducting a successful business.

It takes good printing—Press printing—and the courageous use of the same—to drive a business and make it grow vigorously.

Study your business carefully and you will discover numerous ways to use good printing to advantage and profit.

If you lack the time or skill to properly prepare your copy, you can always depend on Press Service to perfect the details so that the completed job of printing will possess all the features that invite success.

Press printing—the result of Press service—invariably gets the business and the money.

THE SERVICE SHOP

PLAINFIELD DAILY PRESS
Job Printing Department
105 North Avenue

"NATIONAL PROHIBITION BY 1920" THE THEME

Rahway, Oct. 23.—"National Prohibition by 1920," will be the theme of the supper conference of the Union County Christian Endeavor Union, to be held on Tuesday evening, October 27, at 7 o'clock, in the lecture room of the First Presbyterian church, Grand and Church streets, Rahway.

This will be the first of a series of conferences to be held during the winter season by the county organization, this particular event to be in the interest of the good citizenship department, of which Clarence B. LaRue, of Plainfield, is the superintendent.

S. S. Swackhamer, of Plainfield, will be the principal speaker. Rev. Dr. F. W. Johnson, citizenship superintendent of the New Jersey Christian Endeavor Union, the Rev. L. Y. Graham, Jr., pastor of the church in which the rally is being held, and others will take part in the conference which follows the supper.

Every society in the county has been urged to send as many delegates as possible to the conference, and the corresponding secretaries are requested to ascertain how many of their members expect to be present for the supper, sending these names immediately to Clarence V. Ludlow, 152 Seminary avenue, Rahway.

The rally promises to be one of great interest and a large attendance is expected.

German Valley. and Chester

Mrs. Elizabeth Carlisle, of Parker, is a guest of George S. Hoffman and family, of German Valley.

Mr. and Mrs. Thomas Beam, of Stroudsburg, Pa., have concluded a visit to Mr. and Mrs. Enos Parker, of German Valley.

Mrs. Walter Anderson, of German Valley, entertained the local Art Club Wednesday afternoon.

Mrs. Phillip S. Dufford, of German Valley, is spending a week with Mr. and Mrs. Elmer B. Ramsey, of High Bridge.

The Epworth League of the Chester Methodist Episcopal church will give a hallowe'en masquerade social October 28 at the home of Elmer C Searles, Sr., in Main street

High Bridge-Califon.

Austin Sutton, a student at a New York medical college, has returned to his home at Fairmount, having been taken ill.

Rev. and Mrs. Enoch King, of Oradell, are visiting the family of their son, Rev. Henry P. King, of Parsonage Heights, Califon.

Miss Sarah Shoemaker, of Newark, is visiting at High Bridge.

Charles Eakley will move from Anthony to Little Rock, November 2.

Mrs. Patrick Meaney, of High Bridge, is visiting her daughter in Plainfield.

R. S. Hull returned to Newark yesterday after a stay at High Bridge.

Sandford Robinson, of Philadelphia, spent part of the week at High Bridge and Califon.

Mrs. Rena Ramsey, wife of Postmaster Elmer B. Ramsey, of High Bridge, is recovering from an operation at a Philadelphia hospital.

Miss Helen Haggerty, of Califon, returned yesterday from a stay with relatives in Newark.

THE PLAINFIELD THEATRE

Miss Marie Dressler, the funniest woman in the world, in a new comedy entitled "A Mix-up," written especially for her by Parker A. Hord, comes to the Plainfield theatre Thursday night, October 29. Miss Dressler is said to have the funniest role in her entire career as a comedienne, in this new offering. She appears as a queen of burlesque who gets into the wrong apartment by mistake. Those who remember Miss Dressler for her humorous work in "Tillie's Nightmare" and in the screamingly funny burlesques of the Weber and Fields' shows, will find that in the new comedy Miss Dressler not only has retained all of her remarkable ability as a comedienne, but exhibits further versatility by a consistent farcical creation which is marked by talent of the highest order. The Messrs. Shubert, under whose direction Miss Dressler is now appearing, have surrounded her with a strong comedy company.

TOWN HAS 150TH BIRTHDAY.

Claremont, N. H., Oct. 32—This town is unusually alive with visitors, who have come from far and near for the 150th birthday celebration of Claremont, which opens on Sunday. The plans are completed, and the town is prettily decorated. Sunday will be given over to religious observances, Monday will be anniversary day, with historical and patriotic addresses, and Tuesday will be Farmers' and Merchants' Day, with a parade and country fair as leading events.

NEW JERSEY'S GREATEST STORE

Mail and Phone Orders Promptly Filled

HAHNE & CO.

NEWARK

Store opens Daily at 9 A. M. Closes Saturday 6 P. M.

Tomorrow! Our Greatest Suit Sale of the Season--For Misses

$45 Tailored Suits Marked $25!

Strictly Men-Tailored Suits, and Copies of High-Priced Imported Models. Sizes for the Young Miss and Women Who Can Wear Small Sizes.

—The "how and why" of this exceptionally good offering is most simple. A maker who sends us many good things offered us his entire sample line at tremendous concessions from his ordinary price. We examined the suits—found them up to our standard in every detail—and tomorrow they go on sale at a ridiculously low figure. Exclusive styles, every one—copied from high priced foreign models—and smart and becoming to the highest degree. Not ultra style—not the freakish sort—but good, wearable styles—the kind that you can safely wear anywhere and feel well dressed.

—A wide range of materials—broadcloths, serges, cheviots, boucles—and numberless other wanted fabrics. They come most in dark colors—short, jaunty coats predominate, and richly lined. Skirts are the very newest models—double effects and overskirt styles. Sizes 16 to 20 years.

Women's Broadcloth Suits at $17.50!

Made of highly lustrous gra[illegible] popular fabric—in black and navy. The coat is the medium length, with a high collar of crushed plush—a fancy ornament at the back—small plaits—and lined throughout with guaranteed satin.

Second Floor

Corsets at 69c

—A variety of excellent models, including Thomson's Glove Fitting, W. B., P. N., R. & G., and Warner's Rustproof Corsets; lace trimmed; all sizes included; special, Saturday, at.....69c

P. N. CORSETS AT $1.00

—A special lot of P. N. Corsets in batiste and coutil; trimmed with lace, ribbon drawn; low and medium bust style; long hip and back; three sets of heavy hose supporters attached; very special tomorrow at.....$1.00

BRASSIERES AT 50c.

—Brassieres in all the standard makes—including De Bevoise, H. & W., Drake and Model; nicely trimmed, open front or back models; special tomorrow at.....50c

Second Floor

$4 Silk Petticoats Special at $2.98

—Petticoats of fine quality Messaline and Silk Jersey, in the new Fall colors, including black and white, as well as two-toned effects; some with accordion plaited flounces; petticoats that are regularly sold for $4.00; special tomorrow at only.....$2.98

Second Floor

$4 Women's Shoes Special at $2.75

—Two smart styles in Women's Dress Shoes—one style with patent leather vamps and dull leather top—the other style with gunmetal vamps and dull leather tops; narrow toe shapes with tips—spool heels—welted soles; regular value $4.00; special tomorrow at.....$2.75

$3.00 COLORED CLOTH TOP SHOES, $2.35

—Another lot of those popular Colored Cloth Top Button Shoes for women—patent leather vamps with small heel foxing, with quarters of gray and fawn colored cloth—plain toes—short vamps—Cuban heels; regular value of these shoes $3.00; priced for tomorrow at.....$2.35

Second Floor

$1 Women's Union Suits at 69c

—Women's Cotton Union Suits, in high neck style; long sleeves; ankle length; all sizes; our regular $1.00 grade, special tomorrow at.....69c

—$1.00 Women's Silk Stockings for 89c

—Pure silk hose, in the two-toned effects; may be had in all the most wanted shades; regularly sold at $1.00; special at.....89c

We Give and Redeem Surety Coupons

QUAKER ICE CREAM

"THE BETTER KIND"

40c QUART at store — 50c QUART Delivered

SUNDAY DELIVERY

Orders for Sunday Delivery must be received by twelve o'clock on Saturday.

DELICIOUS "PURE FRUIT" SUNDAES

QUAKER CANDIES

The Real Old-Fashioned CHOCOLATES

Pure and Wholesome

One Grade The Best — One Price 40c lb.

THE QUAKER SHOP
174 E. FRONT ST. Plainfield
Phone 1913-J

FLOORS

HARDWOOD AND PARQUET.
Old Floors Refinished.

S. E. WARD & CO.
108 Depot Park, Manning Building.
Plainfield, N. J. 'Phone 322-R

KANDYSHOPE

"Pure Sweets Promote Good Health"

MUSIC SATURDAY EVENINGS, 8 to 11

Crane's Ice Cream—All Flavors—40c Quart

MISS CLARA A. GEIER
MISS MADELINE GEIER
MRS. GERTRUDE T. FIRSTBROOK

139 E. Front St

Among the New Things in Our Fall Stock are:

JAPANESE GARDENS AND ACCESSORIES
FULPER VASE-CRAFT
ROSEVILLE POTTERY and
HEINTZ ART BRONZE GOODS

JOSEPH W. GAVETT

318 WEST FRONT STREET

W. & J. SLOANE

The Advantages of Dealing at W. & J. Sloane's

For over seventy years the house of W. & J. Sloane has been identified with all that is best in Floor Coverings. Our guarantee of reliability, which accompanies every purchase made here, has back of it the highest possible reputation for integrity. This important advantage is augmented by such benefits as naturally accrue from expert knowledge gained by long experience.

Our salesmen are qualified by experience and training to speak with authority upon all matters of furnishing and decorating.

Our vast stocks, without equal in variety and of a higher average of quality than can be found anywhere else, are laid out in well-lighted salesrooms where purchases can be made to the best advantage.

Our prices are uniformly reasonable—an equitable valuation upon every article we offer for sale is assured.

Samples and Estimates upon request.

Attention is also called to our large and well equipped Division of Furniture and Decoration.

FIFTH AVENUE & FORTY-SEVENTH ST., NEW YORK

For the Best Beloved

we can offer the finest selection of diamond rings ever shown. Set with perfect stones of exceptional brilliancy, they make surpassingly beautiful tokens of affection and betrothal. All our diamond jewelry is most carefully selected and we guarantee it to be exactly as represented, subject to purchaser's approval. Our diamonds are of a much higher grade than those generally sold.

LEO SLONIM
Optometrist
226 W. FRONT ST. PLAINFIELD, N. J.

Wrench Tools

KEEN KUTTER

Every useful Tool that's needed to make things snug and tight. You'll find all the little low cost Wrenches as well as the higher grade Tools—and quality for quality, you'll find lower prices than you've ever seen.

Every useful Wrench and Tool that's needed is here and makes it still more interesting for you to "Come in and Look Around."

F. A. KIRCH & CO.,
205 Park Ave., Plainfield, N. J.
Phone 578

CASH or CREDIT
CLOTHING BERNSTEIN OUTFITTING COMPANY CLOAKS
HATS SHOES
204 W. Front Street Plainfield N.J.

1 Flight Up Over the Lyric. Open Evening Till 9 o'clock.
Formerly Nat. Bernstein, of 222 West Front Street.

G. C. SMITH, Prop. Plainfield Tel. 2327-W. Dunellen Tel., 2842-R.

SMITH'S AUTO EXPRESS

Furniture and Pianos Boxed, Packed and Shipped

MOTOR VANS for Long Distance Moving

159 NORTH AVE., PLAINFIELD, N. J. OFFICE 239 FRONT ST., DUNELLEN, N. J.

WE DO FINE JOB PRINTING. TRY US

Of Interest to Women and the Home

FASHION HINT

By JUDIC CHOLLET

This coat with the flaring cape effect and which includes sleeves sewed to the armholes is especially well suited to youthful figures.

In the illustration the material is gabardine in the forest green that is

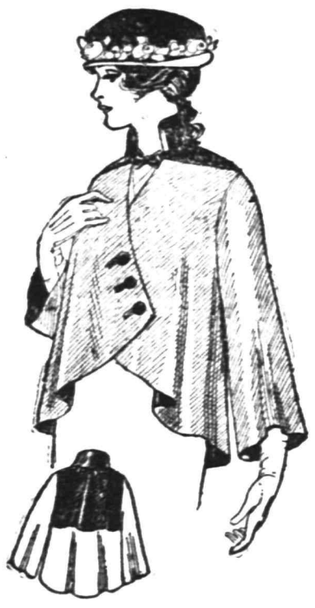

LOOSE COAT WITH CAPE EFFECT.

such a pronounced favorite, and the trimming is black velvet.

For simple costumes gabardine, zibeline and broadcloth are favorites, but for the coat one of two materials could be used, chiffon velvet over broadcloth, or one of the new close haired zibelines.

For the sixteen-year-old size the coat will require four yards of material twenty-seven inches wide, with one-half yard twenty-one inches wide for the collar.

This May Manton pattern is cut in sizes for girls from sixteen to eighteen years of age and for small women. Send 10 cents to this office, giving number, 8436, and it will be promptly forwarded to you by mail. If in haste send an additional two cent stamp for letter postage. When ordering use coupon.

No..... Size.....

Name .....

Address .....

.....

Some Cookery Suggestions

POPULAR OYSTER RECIPES.

WITH oysters available the housewife has an opportunity to vary the fare in many delicious ways. Oysters are as useful as they are palatable, for in an emergency they may be quickly prepared and are a really satisfactory food for the guest table.

When the real oysters are not to be obtained mock oyster may be prepared as follows:

With the Oyster Flavor.

Mock Oyster—Take ears of corn. Score down the center of each row of grains and press out pulp with dull knife. To a dozen ears add a level teaspoonful salt, a saltspoonful pepper and three eggs beaten light. Rub griddle with suet or drippings. When very hot drop in the corn mixture from the point of a tablespoon in oyster shape. Brown one side, turn, brown the other side. Serve immediately on hot platter. Tomato ketchup or tomato sauce is good with corn oysters.

Panned Oysters.—Toast thin slices of stale bread, butter them and place in an earthenware pan, moisten with oyster juice and cover with raw oysters. Season with salt, pepper and small bits of butter. Cover with a tight lid and cook in a hot oven for seven or eight minutes or until they swell and the edges curl.

For Delicate Appetites.

Curried Oysters.—To the liquor drained from a quart of oysters add a mixture of one-half teaspoonful of butter, two tablespoonfuls of flour and one tablespoonful of curry powder. Boil, add oysters and cook until they ruffle.

A still more popular curry is made by frying one medium sized onion (cut in bits) in a tablespoonful of butter; add one teaspoonful of curry and one of flour and finally the oysters in their liquor. Stir until the sauce is thick.

Oyster Patties.—Make shells of a very rich pastee or buy them from the confectioner and fill with oysters prepared in the following way: Make a white sauce by bringing half a pint of cream or rich milk to the boiling point and thickening with a tablespoonful of flour made smooth with butter and cold milk. Season with salt, paprika, lemon juice and a bit of powdered mace or grated nutmeg. Beat in an egg, add oysters, which have meanwhile come to a boil in their own liquor and been drained. Fill patty shells and serve.

Anna Thompson.

Daddy's Bedtime Story—How Cunning Mrs. Fox Had Revenge.

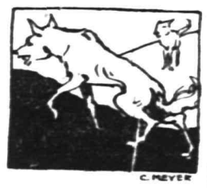

They Climbed the Cliff, Underneath Which Was the Bear's Den.

"FOXES are very crafty, kiddies, and I am going to tell you tonight about a fox that got even with some other animals."

Daddy snuggled up the children and began the evening story.

"Once upon a time all the animals that dwell in the land of the midnight sun gathered together to sing praises to the sun, which had given them light. That is, they all gathered together with the exception of Mr. and Mrs. Fox and the wee foxes.

"Now, the reason for the fox family not having an invitation to the praise meeting may have been that all the other animals had white coats, and possibly they thought themselves better than the fox with a coat of blue.

"Anyhow, they had not been invited, and so they started out to have a little party of their own. Their party, however, was not entirely a praise party. No, indeed! Those foxes had something quite different in their minds.

"They stole over to the den of Mrs. Bear, where the praise party was being held, and they sat outside in a ring and heard the noise within, and as they sat there they heard Mrs. Bear say:

"'Dear me, no; I couldn't think of asking those plebeian foxes to my house! Why, their coats are a horrid blue! There is no "class about them."'

"'Their coats are not even blue,' piped up Mrs. Wolf, whose own coat was a beautiful white. 'They are a terrible mottled gray.'

"Did Mrs. Fox get cross when she heard all this? Indeed, no! She only looked around at her family and grinned, then whispered to them to follow.

"They climbed the cliff underneath which was the bears' den. 'Now,' said Mrs. Fox, 'look down below and see all those duck eggs that Mrs. Bear has collected for her guests. We are going to get 'em. Now, you must do just what I tell you.

"'First let each one of you catch hold of the other's tail. I will stand on the cliff and swing you over. Bernie is the strongest, so he can be the last on the line, and he can get an egg in his mouth and climb up over the others. I think our family line is just about long enough to deprive Mrs. Bear and her guests of their dinner, even if our coats are not good enough to be worn in their company.'

"Bernie worked hard, and very soon the eggs that Mrs. Bear had placed so carefully outside her window overlooking the sea, so that she thought that no animal could get to them without first passing through her den, were transferred to the top of the cliff.

"Then the foxes ran away home with their booty."

Fall Styles

Soft and Stiff Hats

Styles to Suit Everybody

$2.00 and $3.00

J. R. Blair
119 PARK AVE.

UPHOLSTERING
WINDOW SHADES
AWNINGS
Frank G. Wikoff
721 W. Fourth St. Tel. 2525-J.

Excellent Butter

What is more essential to a good meal than Good Butter. You will find our Butter the best spread for bread. Both Creamery Butter and Fancy Print Butter at Reasonable Prices. Prompt Deliveries.

W. W. Dunn
Fifth St. Near Park Ave.

805 North Avenue. Telephone 296-W.

A. Colucci
SEWER & GENERAL CONTRACTOR
Estimates Cheerfully Given.
All work warranted. Best reference.
6 17 tf

Enameled Kitchen Ranges

(An Entirely New Process and Feature for Stoves)

It has always been our custom to introduce new features and new goods when they are of a practicable and desirable character. In introducing this New RANGE we will GUARANTEE it in every respect, and against CHIPPING OF THE ENAMEL. We will replace at our expense every range found defective in any way.

ENAMELED IN BROWN WITH GUN METAL FINISHED TOPS, thus eliminating all the drudgery involved in blacking and polishing.

A. M. GRIFFEN CO.
119-121-123 E. Front St., Plainfield N. J.
Two 'Phones 6—214

New Furniture and Bedding

The new styles for Fall and Winter can now be seen on our floors at prices that will prove of interest to you.

New Rugs

Large variety from which to make your selection direct from the mills of the leading manufacturers.

WINDOW SHADES
Special Sizes Made to Order

L. B. Van Camp
Front & Somerset Sts.

TRY A PRESS WANT AD.

EDUCATIONAL.

The Hartridge School

202 WEST SEVENTH STREET,
Corner of Arlington Avenue,

A private school carefully graded throughout. Special arrangements for children not prepared for regular grades. Number in each class limited. Modern equipment. Eighteen instructors. Special teachers of French, German, Art, Music, Calisthenics and Dancing.

MONTESSORI and OUTDOOR CLASS for children under six years.

ELEMENTARY DEPARTMENT seven grades. Boys received in lower grades.

ACADEMIC DEPARTMENT five grades. General and College Preparatory Courses. Certificate admits to Smith, Vassar and Wellesley.

GYMNASIUM

Regular morning classes in Calisthenics and Aesthetic Dancing. Special afternoon classes in Gymnastics, Basket-ball, Fencing and Hockey.

Emelyn B. Hartridge, A. B., Principal.

For circulars or for further particulars address

Miss Hartridge, Oakwood, Tel. 35.

Plainfield Seminary

A PRIVATE SCHOOL FOR GIRLS

PRIMARY AND ACADEMIC DEPARTMENTS
COLLEGE PREPARATORY

ISABEL S. ARNOLD, Principal

SECRETARIAL
ELEMENTARY, REGULAR AND SPECIAL COURSES
At
HERR'S SCHOOL

(Plainfield Business College and School of English)

"One of the most complete EDUCATIONAL INSTITUTIONS in the State of New Jersey, devoted to BUSINESS EDUCATION."

All inquiries promptly attended to. Call, 'Phone or Write

PROFESSOR A. S. Herr, Principal.
Woodhull & Martin Bldg., Plainfield, N. J
m-w-f

Ninteenth Season.
MR. FREDERICK F. DAWES
Assistant Teacher with Mr. T. George Dodworth
12 East Forty ninth Street, New York
CLASSES FOR DANCING AND POLITE TRAINING
AT
SEMINARY HALL
PLAINFIELD, N. J.
Commencing Tuesday, October 13, 1914 9 8 2mo

James Simpson Vail

Pupil of Joseffy.

Pianoforte Instruction

STUDIO—723 RICHMOND STREET.
'Phone 1360-W. 9 24 1m

HOTELS.

HOTEL WALDORF

HENRY WINDHAM, Prop.
EAST FRONT STREET.
Gottfried Krueger's Extra Beer on draught. Imported Wines, Liquors and Cigars. Hotel accommodations and private Dining Room.

HOTEL SOMERSET

Newly Painted and Papered throughout. Table Board and Rooms by Day or Week.
Piel Bros. and Kruger's Beer on draught.
W. G. FEASTER, Proprietor.
97 Somerset Street Tel. 991

WEINMAN'S CAFE

GENERAL NEWS TICKER.
Stock quotations.
Up to the Minute.
'PHONE 1527.

NEW JERSEY CENTRAL

TRAINS LEAVE PLAINFIELD.

For New York—2.10, 3.41, 5.08, 5.40, (5.52 except holidays), 6.27, 6.55, 7.22, (7.26 except holidays), 7.41, 7.44, (7.55 except holidays), 8.25, 8.30, 9.29, 9.37, 10.26, 11.27, 11.[illegible] a. m., 12.34, 12.58, 1.44, 2.29, 2.39, 2.55, 3.12, 4.01, 4.13, 4.36, 5.29, 6.25, 6.47, 7.41, 8.27, 9.27, 9.30, 10.15, 10.36, 11.43 p. m. Sunday—2.10, 3.41, 5.40, 7.22, 7.58, 8.34, 9.40, 10.37, 11.12 a. m., 12.39, 12.58, 1.28, 2.09, 2.55, 3.17, 4.29, 5.34, 7.14, 8.13, 8.27, 8.35, 8.39, 9.27, 10.21, 10.36 p. m.

For Newark—5.08, 6.27, (7.05 through train to Newark), 7.41, 8.36, 9.29, 10.26, 11.27 a. m., 12.34, 12.58, 1.44, 2.29, 2.55, 4.13, 4.36, 5.29, 6.25, 6.47, 7.41, 8.27, 9.30, 10.36 p. m. Sunday—7.23, 8.52, 9.44, 10.37 a. m., 12.28, 12.58, 1.28, 2.09, 2.55, 3.17, 4.29, 5.34, 7.14, 8.13, 8.35, 8.39, 9.27, 10.36 p. m.

For Easton, Bethlehem, Allentown and Mauch Chunk—5.18, *8.20, 9.44, 11.27 a. m., [illegible] p. m. Sunday—5.19, *9.44, 10.57 a. m., 1.28, 5.44, 7.08 p. m.

For Wilkesbarre and Scranton—5.18, 9.44 a. m., [illegible] p. m. Sunday—5.19, 10.57 a. m., 5.44 p. m.

For Red Bank, Long Branch and Asbury Park [illegible] Red Bank), 11.27 a. m. (12.34 Saturday only), (12.58 Red Bank only), (3.12 Red Bank only), 4.36, 6.25, 8.27, 11.43 p. m. Sundays—[illegible] Red Bank only), 8.52, 8. m., [illegible] Red Bank only), (12.17 Red Bank only), 2.17, (3.12 Red Bank only), 5.34, 8. m.

For Atlantic City—3.41, 9.29 a. m. (12.34 Saturdays only), 3.12. Sunday—9.40 a. m., 7.15 p. m.

For Philadelphia—6.28, 7.39, 8.45, 10.43, 11.53 a. m., 12.42, 1.54, 2.45, 5.13, 6.44, 8.47, 9.46, 10.48 p. m. 1.20 a. m. Sunday—5.19, 8.45, 9.39, 9.57, 10.39, 11.43, 11.41 a. m., 12.42, 1.44, 2.45, 3.42, 4.39, 4.56, 5.39, 6.39, 6.44, 8.47, 9.46, 10.55, 11.54 p. m. 1.20 a. m.

For Baltimore and Washington. Daily—8.45, 10.[illegible] m., 12.42, 2.45, 6.44 p. m.

*Except Mauch Chunk. 6-4-14

RITZ Inc.

BABCOCK BUILDING
CANDIES, ICE CREAM
DAINTY LUNCH

ARRIVAL AND DEPARTURE OF MAILS AT PLAINFIELD POSTOFFICE.

May 20th, 1914.

NEW YORK MAILS. Arrive—5:30, 8:00, 8:40, 11:45 a. m., 1:30, 2:30, 5:00, 5:30, 8:30 p. m., 12 midnight. Close—6:30, 7:45, 10:00, 10:45 a. m., 12 noon, 2:00, 3:50, 5:45, 7:45, 9:00 p. m.

SOMERVILLE AND EASTON. Arrive—8:40, 10:45 a. m., 12:45 and 7:05 p. m. Close—6:30, 7:45 a. m., 1:30, 4:50 p. m.

PHILADELPHIA—Direct. Arrive—5:30, 8:00, 9:40, 11:45 a. m., 12:30, 2:30, 7:00 p. m. Close—6:30, 11:30 a. m., 1:30, 3:50, 6:50, 9:00 p. m.

THROUGH FAST MAIL FOR EAST. Close—12 noon, 2:00, 3:50, 5:45 p. m.

DIRECT THROUGH FAST MAIL FOR WEST. Close—6:30, 11:30 a. m., 1:30, 5:00 and 9:00 p. m.

DIRECT SOUTHERN MAILS. Close—6:30, 11:30 a. m., 1:30, 7:00 and 9:00 p. m.

PENNSYLVANIA. West of Easton Close—6:30 a. m., 1:30, 5:00, 7:00 p. m.

ELIZABETH—Direct. Arrive—5:30, 8:40 a. m., 1:30, 2:00, 5:30 p. m. Close 7:45, 10:00 a. m., 12 noon, 5:45, 9:00 p. m.

NEWARK—Direct. Arrive—5:30, 8:45 a. m., 1:30, 2:30, 5:30 p. m. Close—6:30, 7:45, 10:45 a. m., 12 noon, 2:00, 3:50, 5:45, 9:00 p. m.

WATCHUNG. Arrive—1:00, 6:45 p. m. Close—9:00 a. m., 5:30 p. m.

WARRENVILLE. Arrive—1:00 p. m. Close—9:00 a. m.

SUNDAY MAILS. Office open from 9:30 to 10:30 a. m.

A. E. HOAGLAND, P. M.

TIME TABLE
Plainfield Transit Co.

Auto Bus Service Between Plainfield and South Plainfield, Plainfield and Stirling, Plainfield, Warrenville and Mount Bethel.

PLAINFIELD and SOUTH PLAINFIELD

WEEK DAYS.

Leave Plainfield—6:30, 9:00, 11:45 a. m. x1:00, *1:30, 4:00, 5:00, 6:15, *7:00, 10:30, *11:15.

*Saturday only. xExcept Saturday.

SUNDAYS.

Leave Plainfield—9:00 a. m. 12:00 noon, 2:00, 4:00, 5:00, 9:00 p. m.

LEAVE SOUTH PLAINFIELD.

WEEK DAYS.

Leave South Plainfield—7:00, 9:30 a. m. 12:00 noon, 1:30, *2:00, *4:30, x4:45, 5:30, *7:15, 7:30, 10:50, *11:45 p. m.

*Saturday only. xExcept Saturday.

SUNDAYS.

Leave South Plainfield—9:30 a. m. 12:15, 2:30, 4:30, 5:30, 9:30 p. m.

LEAVE PLAINFIELD.

Leave Plainfield—6:25, 8:15, a. m. *1:00, 3:00, 4:30, 6:25, *10:00, *11:00 p. m. Sundays and Holidays, 9:00, 10:30 a. m., 3:00, 4:30, 6:30 p. m.

Leave Watchung—6:35, 8:25 a. m., *1:10, 3:10, 4:40, 6:35, *10:10, *11:10 p. m. Sundays and Holidays, 9:10, 10:40 a. m., 3:10, 4:40, 6:40 p. m.

Leave Stirling—8:50 a. m., *1:35, 5:05, *10:30 p. m. Sundays and Holidays, 11:05 a. m., 5:00 p. m.

Leave Warrenville—6:50 a. m. 3:30, 6:50, *11:30 p. m. Sundays and Holidays, 9:30 a. m. 3:30, 6:50 p. m.

Leave Mt. Bethel—7:00 a. m. 7:00 p. m. Sundays, 9:45 a. m. 7:10 p. m.

PLAINFIELD, WATCHUNG, WARRENVILLE and MT. BETHEL.

WEEK DAYS AND SUNDAYS.

Leave Plainfield—6:25 a. m., 3:00, 6:25, *11:00 p. m.

Leave Watchung—6:35 a. m., 3:10, 6:40, *11:15 p. m.

Leave Warrenville—6:55 a. m., 3:30, 7:00, *11:30 p. m.

Arrive Mt. Bethel—7:10 a. m., 7:15 p. m.

Leave Mt. Bethel—7:10 a. m., 7:15 p. m.

Leave Warrenville—7:20 a. m., 3:20, 7:30, *11:30 p. m.

Leave Watchung—7:30 a. m., 3:45, 7:40, *11:45 p. m.

Arrive Plainfield—7:50 a. m., 4:00, 7:55, *12:00 p. m.

*Saturday only.

Sundays and holidays the bus will leave for Watchung, Warrenville and Mt. Bethel at 9:00 a. m., instead of 6:30. Other trips will be the same as week days.

PLAINFIELD and STIRLING.

Leave Plainfield—8:15 a. m., 4:30 p. m.

Leave Watchung—8:25 a. m., 4:45 p. m.

Leave Stirling—9:30 a. m., 5:15 p. m. 15 a. m. bus connects with 9:27 a. m. train at Stirling for Newark. 4:30 p. m. bus connects with 5:15 p. m. train at Stirling, from Newark.

SATURDAY EXTRAS ONLY.

Leave Plainfield—1:00 p. m.

Leave Stirling—1:30 p. m.

SUNDAY ONLY.

Leave Plainfield—10:30 a. m., 4:30 p. m.

L. W. CAMPBELL, Mgr., 310 Park Ave.
'Phone 130 Plainfield.

COAL DEALERS.

TenEyck & Harris

Dealers in
LEHIGH VALLEY COAL.
Tel. 2081-J-2, South Plainfield, or 1155.

Kindling and Grate Wood.
Prompt deliveries. Orders received at
89 SOMERSET STREET.
JOHN MOBUS.
P. O. Box 320. Telephone 10-F-49.

N. MEYERS & SONS
COAL
COKE AND WOOD
Office tel. 1152-W. 121 Watchung Av.
Yard tel. 1911-W.
Fourth and Washington Streets.

"THE WOMAN'S EXCHANGE"
207 Park Ave. Tel. 850.
Home Made Cakes, Bread, Rolls and Fancy Articles.

TRUSSES

NEW FITTING ROOM

Elastic Hosiery, Supporters, Braces, KNEE CAPS, ANKLETS, Etc.

William M. Walsh
North and Watchung Avenues.
Plainfield, N. J. 'Phone 1964.
OPP. DEPOT.

REAL ESTATE
INSURANCE
MANNING & CURTIS
106 DEPOT PARK

PHONE YOUR ADS

PLAINFIELD DAILY PRESS

OPPOSE PLANS FOR STREET PA... MACADAM PREFERRED

TROPHY NIGHT AT PHONE CLUB

LOCAL ... SCOUTS A BO...

HUS... UNKNOWN ... CELEBRATION PLANNED

BOYS ARE POPULAR ... LEFT ALL TO A FRIEND

BOY STRUCK BY CAR PLAINFIELD ATTENDANCE FIGURES

FLYNN IS MADE POLICE CAPTAIN THE COUNCIL CONFIRMS

ONE CENT A WORD

SCOOP, THE CUB REPORTER — Scoop Got the Soft Spot in His Head Radiographed — BY "HOP"

LEHIGH TO CARRY SANTA'S PACK FREE

Part of Nation Wide Plan to Help Innocent Sufferers in European War.

To do its share in bringing Christmas joy to the orphaned children of stricken Europe through the medium of the Santa Claus ship, the Lehigh Valley Railroad will transport free of charge all shipments for Santa's pack now being gathered in New York. This is part of the nation-wide plan to help the innocent sufferers in the great European war.

All so disposed have been invited to help in this great charity. Gifts of all sorts for children are welcome. If so desired you can specify the country to which you wish your gift to go and every effort will be made to carry out your wishes. In every case all of the gifts received will be turned over to proper authorities in each country and distributed only among those known to be worthy.

The United States government will furnish a warship to act as Santa Claus for the children of Europe, and the Interstate Commerce Commission has decided the railroads may transport freight intended for this ship free of charge.

All of the 650 agents of the Lehigh Valley Railroad from New York to Buffalo and Niagara Falls have been constituted active helpers for the cause. They will gladly receive anything you can give and send it to New York for transfer to the warship which is to carry Christmas to the little ones who are the greatest sufferers in the great war.

That means that anyone residing along the line of the Lehigh Valley Railroad, extending as it does through the States of New Jersey, Pennsylvania and western New York, —who wishes to help in the work of bringing Christmas cheer to the children of Europe, may do so at a minimum of trouble. All it is necessary to do is to take your package—properly marked and packed—to the nearest Lehigh Valley freight station and it will be started promptly on its mission. All packages shipped this way should be addressed to the New York World Santa Claus Ship Depot, Pier 2, North River, New York city.

The announcement of the Lehigh Valley Railroad also means that this railroad is willing to do its part towards bringing the Santa Claus pack gathered in the West to New York for loading on the warship.

COST OF WARS COMPARED.

Washington, Oct. 23.—The other day it was stated that the war in Europe is costing Germany at the rate of $5,000,000 per day, France $7,000,000 per day and Great Britain $7,000,000 per day. From records compiled a half century ago of the cost of our Civil War, we learn that during 39 months, from July, 1861, our expense as a nation was $1,500,000 per day.

—Advertise in the Daily Press.

The difference between a House and a Home is often only a matter of a judicious planting of Shrubbery, Trees, etc., to soften lines and cover up bare spots and corners. We have here in our Nurseries EVERYTHING for the decoration and improvement of your grounds and would be glad to supply your wants. Phone 1349.

Belleview Avenue Nursery Company

Off Park Av., near Hillside Cemetery

HENRY J. FORRISTEL, Mgr.

10 6 2mos.

L. HASLWANTER
THE CATERER
728 WEST FRONT ST.

Breakfast, Luncheon, Dinner and Suppers for Weddings, Banquets and Private Receptions.

Fine Music for Dancing
I Furnish Everything
Culinary Art Specialties
Delivered Anywhere

For Rent—Linen, China, Silver, Tables, Chairs, etc.

Soup, Sandwiches, Salads etc., in any quantity for Lodge or Church Parties. 9 30 3mo.

Probably

You are not aware that we are selling bulbs of all varieties for pots or planting out cheaper than they can be obtained elsewhere.

We are cutting daily from our fifteen greenhouses quantites of Roses, Carnations, Chrysanthemums, etc.

Floral designs, wedding boquets and decorations at lowest prices; satisfaction guaranteed.

Cut Flowers delivered to any city in the United States.

Let us call on you and submit plans and prices for your landscape work; we have a large stock of evergreens, ornamental trees and shrubs.

Charles L. Stanley

Store 159 E. Front St. Phone 928
Greenhouses South Ave. Phone 331-J

Established 1872.

P. CASEY & SON,
Undertakers and Embalmers.

Office 116 Park Ave. | Telephone 2331 | Residence 417 W. 3rd St.
N. Y. Office, 10 E. 22nd St. Tel. 2094 Gramercy

A. M. RUNYON & SON,
UNDERTAKERS

402 Park Avenue Telephone No. 40.
Office open day and night.
Office of Hillside Cemetery.
New York office—31 Grand Jones St. Tel. call 3345-Spring.
New York Embalmers License—1220.
New York Registered Licensed Undertaker No. 515.

T. A. MOORE
UNDERTAKER,
612 E Sixth St.
Tel. 741-R

Estab. 1868 Tel. 2354

J. J. & C. A. HIGGINS
UNDERTAKERS.
Private Funeral Chapel
109-111 West Fourth Street
Auto Cortege for Long Distance.

H. DEMOTT
UNDERTAKER.
56 Somerset St. 'Phone 1128-W

SPECIAL
For Friday and Saturday

JUST ONE ORDER AND SEE FOR YOURSELF.

5 lbs. Sugar	35c
3 cans Good Milk	25c
All 15c cakes of Soap, 6 for	25c
Good No. 6 Broom	25c
Good No. 7 Broom	28c
3 packages Jello	25c
1 med. size can Crisco	23c
1 small size can Hersey's Cocoa	8c
1 ½-lb can Hersey's Cocoa	16c
¼-lb pkg. Baker's Cocoanut	8c
½-lb pkg. Baker's Cocoanut	15c
1-lb Good Coffee	25c
New Prunes, per lb	12c and 14c
New Evaporated Peaches, per lb	7c
New Evaporated Apricots, per lb	15c
1 tall can Asparagus	22c
1 large can Cut Asparagus	20c
½-lb can Lipton's Tea	25c
1 large can Cherries	13c

C. O. SMITH
Cor. 4th and Liberty Sts.
Telephone 1346.

CLASSIFIED RATES.

One cent a word for first insertion, one-half a cent a word for each subsequent insertion of the same advertisement for less than one month. Fifty cents a line for one month. **Double Charge for Capitals. No advertisement received for less than 10 cents. No display or black face type used in this column.**

The Plainfield Daily Press cannot give information regarding advertisements for which answers are to be sent care of the Press. Persons replying to office addresses must mail or leave written answers as stated in advertisement.

L. L. MANNING & SON,
STEAM GRANITE WORKS
Corner Central Ave. and West Front St.
Opposite First Baptist Church

SITUATIONS WANTED—FEMALE.

NURSE wishes position on invalid or nervous cases. Miss A. Gray, 6 Howard street. 10 9 tf

COLORED woman wishes position as first-class cook. Apply 411 West Fourth street. 10 20 4

WANTED—Plain sewing and making over and mending. Address Mending. 10 23 3

DRESSMAKER desires a few more customers. 28 Stone stret. 10 21 6

GIRL (white) wishes position as chambermaid and waitress, excellent references. Apply J. Krygier, 964 West Third street. 10 21 3

REAL ESTATE FOR SALE.

FOR SALE—Two small houses, Nos. 660 and 662 South Second St. Apply J. T. Vail, 177 North avenue. 6 3 tf

FOR SALE—... room house and lot, 50x180, all planted with fruit, and extra lot 100x100. H. Bergen, 967 Arlington avenue. 10 19 6

GREAT SACRIFICE—Must be sold, 10-room house with all modern improvements, hardwood floors, open fire places, good size lot; convenient to High School; don't fail to take advantage of this opportunity. Address "C," care Daily Press. 10 17 tf

MISCELLANEOUS.

INSURANCE, ALL BRANCHES AGENT FOR NATIONAL SURETY C. J. T. VAIL. 9 2 tf

TAXIDERMIST—T. W. Sisty, Wayside Park, opposite Dunellen car barns; 20 years' experience mounting birds and animals. 'Phone 1299-J, Dunellen, N. J. 10 14 2mo

HORSES AND CARRIAGES.

UNITED Express Co., disposing of all their horses and mares. Bargains for everyone, as all must be sold at once; suitable for general business purposes and heavy trucking; weight 1,000 to 1,500 pounds. Call and see Manager C. M. Welch, at office corner Orange and Nesbit Sts., Newark, N. J., tel. 4193 Branch Brook. 10 2 12fmw

FOR SALE OR TO LET.

FOR SALE AND RENT—House 13 rooms, 3 baths, stable, large lot, choice location, near trolley. Charles H. Lyman & Son, 220 Park avenue. 9 30 tf

HELP WANTED—MALE.

WANTED—Butler (white), must know his duties and have good references. Call 1,000 Central avenue. 10 22 3

WANTED TO RENT.

WANTED—By three in family, four or five rooms in East End of town, south side of R. R. Address Rooms, care Press

AUTOMOBILES FOR SALE.

FOR SALE—Handy runabout, $150. 996 Central avenue. 10 20 tf

HELP WANTED—FEMALE.

WANTED—A white girl for general housework, where a waitress and chambermaid is kept; references required. 932 West Seventh street. 10 20 tf

WANTED—Experienced laundress for Mondays and Tuesdays, steady work; white preferred. Apply 1106 Park avenue.

WANTED—Girl for general housework. Apply Dr. C. B. Lufborrow, 441 West Front street.

FOR SALE.

FOR SALE—Eight tons of nut coal (cheap). 649 East Seventh street. 10 19 6

GOLDEN oak dining-room set, cost $275, to sell cheap; nearly new. Mrs. Runyon, 137 Crescent avenue.

ONE PALM $25, two palms $20 each, and two palms $10 each. 70 Rockview avenue. 10 23 3

FOR SALE—Basket runabout, spring back, rubber tires; first-class condition. 814 Kensington avenue. 10 22 3

FOR SALE—Girl's handsome winter coat, size ten years. 406 East Sixth street. 10 22 3

STUDEBAKER water wagon for sale cheap. Flammer's blacksmith shop, 315 Somerset street. 10 22 3

GOLD FISH—The kind that live, 3 for 25c. McIntosh, 43 Somerset. 10 22 3

DOUBLE yellow head baby parrots, guaranteed to talk. McIntosh, 43 Somerset. 10 22 3

SQUAB breeding pigeons 50c pair. McIntosh, 43 Somerset. 10 22 3

FOR SALE — Beautiful leaded glass dining-room dome, 24 in. size, in two shades of amber; suitable for gas or electric. Call at 39 Prospect place, boro. 10 19 6

FOR SALE—One smal barn, suitable for garage. 649 East Seventh street. 10 19 6

ALL SIZES of stove pipes for sale cheap. C. Jacobson, 441 West Third street. 10 17 6

ROOMS AND BOARD.

APARTMENTS with private bath, also single rooms. Apply L. Hellstrom, 312 East Seventh street. 10 7 1mo

TO LET—With board, one large sunny room, also two connecting rooms on first floor. 514 Madison avenue. 10 21 12

PRIVATE family offers rooms to rent with or without board, gentlemen preferred; excellent neighborhood; French spoken if desired. Address 95 Grove street. 9 28 1mo

MONEY TO LOAN.

MONEY TO LOAN on bond and mortgage. J. T. Vail. 8 20 tf

$6,000 TO LOAN at 5 per cent. W. H. Abbott, 134 North Ave. 5 7 tf

MONEY TO LOAN on mortgage. H. R. Linbarger, 146 Park avenue; 'phone 1515. 9 17 tf

MONEY TO LOAN on mortgage Manning & Curtis, 106 Depot Park 10 14 tf

MONEY TO LOAN on bond and mortgage. Mulford, opposite depot. 12 28 tf

EMPLOYMENT AGENCIES.

MURRAY'S Employment Registry office, 326 West Front street, near Grove street, for reliable help only; we always have good situations for such and only charge a very moderate fee. 'Phone 666. 3 6 tf

MRS. KELLER'S Employment Agency, 22 Somerset place; all nationalities: 'Phone 1724. 2 2 tf

FOR RENT.

FOR RENT—Large corner store and office in the Depew building, corner of Park and North avenues. Chas. H. Lyman & Son, 220 Park avenue. 5 9 tf

FOR RENT.

HOUSES, $12 to $50; flats, $1... to $30; stores, $7 upwards. D. McInnes, 824 West Third street, Tel 1198-W. 6 30 tf

TO LET—Apartment, best location, all improvements; rent reasonable. 937 West Front street. 10 2 1mo

TO LET—Attractive, up-to-date 8-room house, every improvement; select neighborhood. Key at 80 Mercer avenue. 10 6 1mo

TO LET—132 Grove street, house 7 rooms, improvements; rent reasonable. Call 132 DeHart place, Elizabeth, N. J. 10 21 3

ATTRACTIVE apartment, six rooms and bath, recently decorated; corner Watchung avenue and Fifth street. Apply at Neuman Brothers. 10 23 tf

TO LET—Six-room house, water and gas. 647 East Seventh street. 10 23 3

FOR RENT— rooms, very cheap. J. Manley, 321 Park avenue. 8 20 tf

TEN-ROOM house, 418 East Second street; all improvements. William Newcorn. 9 11 tf

FOR RENT—Fine 6-room apartment, good location, 8 minutes to station; all improvements, including shades. J. S. Johnston, care Shirley & Johnston. 10 22 6

VERY attractive first floor apartment, two-family house, for rent; 1227 East Second street, near depot; six rooms, hot water heat, gas, electricity, hardwood finish; $21.50. Harvey R. Linbarger, 146 Park avenue; telephone 1515. 10 22 3

2 FIVE-ROOM apartments, first and second floors, all improvements, rent $16 and $17; 188 Somerset street. Apply 400 Somerset street. 10 22 1mo

TO LET—Two six-room and bath, semi-detached houses, all improvements, hardwood floors, 1213 Henry place, Netherwood; low rent to May, 1, 1915. Inquire 719 East Front street. 10 20 6

TO LET—Brick house, ten rooms, bath, all modern conveniences; central location, $35 per month. Your own broker or F. J. Hubbard, 109 West Fifth street. 9 23 tf eod

FOR RENT—On Madison avenue near West Seventh street, large 12-room house with all modern improvements, in first-class condition, for $35 per month; this is about one-half what the property should bring; don't fail to take advantage of this opportunity. Charles H. Lyman & Son, 220 Park avenue. 10 17 tf

TO LET—5 rooms, central, gas and city water; price per month, $13. Apply Lemuel A. Tunison, real estate and insurance agent, 325 North Front street cor. Westervelt avenue, city. 10 17 6

TO LET—6-room house and bath, with all improvements; just recently renovated, in good location and neighborhood. Apply 23 Vine street. 10 17 tf

FOR RENT—8-room house, all latest improvements, hot water heat, garage on premises. $35. Inquire 649 East Seventh street. 10 16 tf

TO LET—Eight-room house on South avenue, all improvements garage; low rent to desirable party. Inquire VanHerwerden, 1312 South avenue. 10 16 tf

MOVING PICTURE OR STEREOPTICON SHEET FOR RENT; big enough for the largest hall. Apply Daily Press office. tf

TO LET—5 room apartment, central location; all improvements. Inquire 306 East Front street. 4 25 tf

TO LET—Office in the Kresge building, 130-138 West Front street every improvement, rent reasonable. Chas. H. Lyman & Son, 220 Park avenue. 5 9 tf

4 AND 5 room apartment to let on Webster place, near Seventh street with improvements. Call 770 Woodland avenue. Tel 1687-W. 10 28 tf

THE FAMOUS
"WHITE LABEL"
CANNED GOODS

Noted for their fine flavor, wholesomeness and absolute purity.

You cannot procure better goods at any price.

Whole Asparagus	Asparagus Tips
Fancy Peas	Stringless Beans
Sweet Corn	Tiny Lima Beans
Tomatoes	Succotash

Special Prices by the Dozen or Case.

NEUMAN BROS.
GROCERS
Watchung Ave. and Fifth St. Telephone 760
Efficient and Rapid Delivery Service to All Parts of the City

Mono Storage
WAREHOUSE
North Avenue
OPP. FREIGHT HOUSE
125 East Front Street

HAND'S EXPRESS CO.
OLD RELIABLE
STORAGE
All Rooms Separate, Light and Dry
Furniture Packed and Shipped
Office 69 Somerset St. 'Phone 541

MURRAY'S STORAGE WAREROOMS
THE OLDEST IN THE CITY.
AT 326 TO 332 WEST FRONT ST.

Near Grove St.; all the rooms are separate, airy and dry; large and small, at very moderate prices. Many years' experience in buying, selling, handling, packing and appraising goods.

Auction Rooms at 326 West Front Street.

R. Murray, Auctioneer, 326 West Front St. Phone 666

AUCTIONEERS

The Leading
Auctioneers
W. A. SCHORB & CO.
Also Dealers in Second Hand Furniture—Bought and Sold.
120 Madison Av., Jackson Blg
Telephone 1707-W.

ADVERTISEMENTS
—FOR—
NEW YORK HERALD
WORLD, TIMES, SUN, JOURNAL,
TELEGRAM, AMERICAN,
BROOKLYN EAGLE, GLOBE
—AND—
NEWARK EVENING NEWS
RECEIVED AT
PLAINFIELD DAILY PRESS
AT REGULAR OFFICE RATES.

ORGANIZED 1864

THE
FIRST NATIONAL BANK
OF PLAINFIELD.

A COMMERCIAL BANK WITH SAVINGS and SAFE DEPOSIT DEPARTMENTS.

FOUR PER CENT. INTEREST PAID ON SAVINGS ACCOUNTS.

Interest on Idle Money

"The Bank that pays 4%"

A CERTIFICATE OF DEPOSIT as A TEMPORARY INVESTMENT

A Certificate of Deposit is a written acknowledgement from a bank that it has received from the person named thereon a sum of money which will be held as a deposit and will draw interest at a liberal rate up to 4%, the rate varying according to the length of time for which the Certificate is to run.

Those who have inactive funds which are awaiting permanent investment may deposit them on one of our interest-bearing Certificates, payable on demand or in a given number of months.

THE PLAINFIELD TRUST COMPANY

AMUSEMENTS. AMUSEMENTS. AMUSEMENTS.

PLAINFIELD THEATRE

COUNIHAN & SHANNON, Managers

TONIGHT---HAZEL DAWN in "One of Our Girls"

Saturday, October 24---"THE SEA WOLF"

Matinees Daily at 2.30. Evenings at 7 and 9 o'clock

Prices for the Entire Week: Matinees, All Seats, 10c. Nights, 5c, 10c, 15c

Monday October 26th

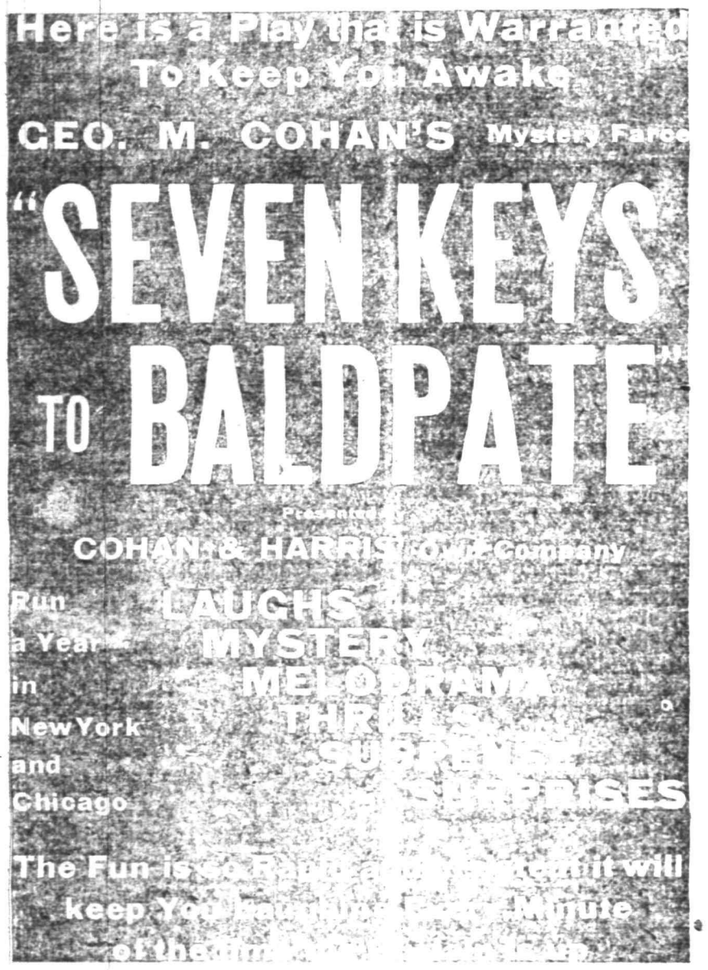

Prices: 25c, 50c, 75c, $1, $1.50

Work Shoes

Don't buy shoes every two or three weeks. This is the season when you want real shoes. We sell the reliable (Bass) Shoes for work. And they are all leather.

Prices---

$2.50 and $3.00

A. K. WILLETT

107 Park Ave.

Oldest Shoe House in Town

THE STATE TRUST COMPANY AT PLAINFIELD, N. J.

SERVICE

Van Arsdale's "True-Shape"

MISSES' AND CHILDREN'S SHOES

You mothers want your children to develop feet that will be a real asset to them in later life. Distorted, crippled, suffering feet are a real hindrance in the work of the world.

No other shoes will so surely allow natural freedom for growth as our "TRUE-SHAPE" children's shoes.

Years ago we developed these shoes to a high standard of efficiency—not only in hygienic qualities, but also in real QUALITY. And while the styles have been changed, made more beautiful each season, the QUALITY has never varied.

Shown in all good leathers, with spring heels to size 11; larger sizes in low "School" heels.

Van Arsdale's

127 E. FRONT ST.

SPECIAL—10 lbs Sugar; 8-quart basket Baldwin Apples; 4 quarts Sweet Potatoes, all for, cash 1.00

Specials for Friday and Saturday at B. MANN'S GROCERY

120 West Fourth Street. Tel. 409.

Gold Medal Flour, bag	89c	New Dill Pickles, per dozen	18c
Improved Brand, a very good Family Flour, per bag	79c	Proctor & Gamble Naphtha Soap, 10 bars	41c
Best Compound Lard, per lb	10c	Kirkman's Washing Powder, a package	3½c
Butter, the very best; per lb	35c	Morgan's Kitchen Sapolio, a cake	7c
Fancy Smoked Cal. Hams, 4 to 6 lbs; each, per lb	15c	Potatoes, Fancy Jerseys; 165-lb bag, $2.40; 16-quart basket	45c
Fancy Olives, plain or stuffed, reg. 25c bottle for	19c	Onions, Red or Yellow, quart 5c; 16-qt. basket	50c
Fancy American Cheese, whole Milk; nothing better; per lb	22c	Fancy Sweet Potatoes, 8 qts. 29c; 16-qt. basket	50c
Tuna Fish, Good as Chicken 1-lb can, reg. 25c, for	21c	Fresh Eggs per dozen	35c
Butterfly Condensed Milk, 3 cans	28c	New Scotch Herring, extra large, 6 for	25c
New Graham Flour, 5-lb bags	20c		
New Whole Wheat Flour, 5-lb box	25c		
Ready Maid or Campbell's Soups, 3 cans	25c		
Fancy Shore Mackerel, 2 large fish	25c		

10 STAMPS FREE WITH

1 can Dutch Cleanser	10c
1 can Black Jack Stove Polish	10c
1 pkg. Macaroni	10c
1 box Shaker Salt	10c
2 boxes Blue Tip Matches	10c

Quality of Fabric

is not the only winning quality in

Schwed Clothes

The Smartest Cut and Fit—

The finest tailoring, the best of trimmings—

The newest models, the widest variety of colors and cloths

The broadest guarantee of satisfaction.

Our new **Fall Suits** are winning us new friends every day—they will win you, too, when you see them.

Schwed Bros.

Front St., Opp. Park Ave.

Over 29 Years Right Here.

THE APPLEGATE QUALITY COUNTS

Below find a few of the specials this market is offering for Saturday, Oct. 24. All goods sold as advertised.

THREE DELIVERIES DAILY

California Hams, lb	15c	Prime Rib Roast, best cuts, lb	23c
Hindquarters Genuine Lamb, lb	18c	Sirloin Steak, lb	22c
Hindquarters Mutton, Legs Mutton, lb	15c	Loin Pork to Roast, lb	21c
Chuck Roast, lb; Blade Roast, lb; Chuck Steak, lb; Pot Roast, lb; Chopped Beef, lb	16c	Pure Pork Sausage, own make, lb	24c
		Fresh Killed Stewing Chickens, lb	18c
Short Forequarters Lamb, lb	12½c	Fresh Killed Jersey Fowl, lb	25c
Lamb Chops, lb	18c	Fresh Killed Milk Fed Roasting Chickens	28c
Rump Corned Beef, lb	20c	Red or Yellow Onions, 16-quart basket	40c
Plate Corned Beef, lb	12c	Fancy Maine Potatoes, 16-quart basket	43c
Cross Ribs, by whole, lb	20c	Sweet Potatoes, 16-quart basket	50c
Porterhouse Roast, lb	26c	Cranberries, 3 quarts	25c

All goods delivered—Special attention given to telephone orders.

CLIFFORD L. APPLEGATE

164 E. Front St. Tel. 1110. Opp. Woodhull & Martins

PROCTOR'S THEATRE

Thursday, Friday, Saturday

BEN LWEIN & CO.
In "THE DEVIL'S MATE"
Sensational Novelty Sketch

TIP TOP FOUR
Singing and Dancing

THE IRMENAS
Tight Wire Artists

VAN & WARD SISTERS
Catchy Songs—Speedy Dancers

WILLIAM SISTO
Comedian

Photo Plays Changed Daily

PRICES
Matinee—10c, 15c.
Nights—10c, 15c, 25c.

MOVING PICTURES

At Washington School

TONIGHT AT 7:30—

For Colored People

Under Auspices of the Public Recreation Committee

PICTURES EVERY MONDAY, WEDNESDAY AND THURSDAY.

ADMISSION FIVE CENTS.

—It pays to use the advertising columns of The Press.

FIRSTBROOK'S PRICES

Granulated Sugar, per lb	6½c
Best Elgin Butter, per lb	35c
Swift's Butterine, pound prints	25c
Butterine (tubs), per lb	23c
Fancy Jersey Potatoes, per bag, $2.50; per bushel, 85c; 16-quart basket	45c
Fancy Red and Yellow Onions, 16-quart basket	50c
Fancy Sweet Potatoes, 16-quart basket	50c
Fancy Greening Apples, 16-quart basket	50c
Selected N. Y. State Eggs, per dozen	25c
Mueller's and Little Boy Macaroni and Spaghetti, 3 pkgs	Blue 25c
Broken Macaroni and Spaghetti, per lb	5c
Norway Mackerel, 6 for	25c
Tomatoes, Corn and Peas, 3 cans	25c
Campbell's Soups, 3 cans	25c
Blue Tip Matches, 7 boxes	25c
Borden's Evp. Milk, 3 tall cans	25c
Best Pure Lard, per lb	14c
Best Compound Lard, per lb	11c
Grandma's Washing Powder, 2 large pkgs	25c
Florida Grape Fruit, fancy large, each	5c
Presto Flour, large pkg	25c
Washing Soda, 7 lbs	10c
Old Dutch Cleanser, 3 boxes	25c
Duryea's & Cream Corn Starch, 2 pkgs	25c
Hotel Astor Rice, 3 pkgs	25c
Shaker and Worcester Salt, 3 10c pkgs	25c

WE GIVE S. & H. STAMPS.

FRED H. FIRSTBROOK

116 W. Front St.

Phone 1754

—It pays to use the advertising columns of The Press.

CLOTHING ON CREDIT AT CASH PRICES

$1 WEEKLY TO ALL

WHOLE FAMILIES

have the very good habit of outfitting themselves at Laurie's.

In many cases one member of the family tried us out first sometimes in a half-doubting way.

But once a trial is made we always secure a permanent customer who recommends us, not only to the rest of his family, but often to his friends as well.

A heavy percentage of our trade is sent to us by pleased customers.

CLOTHING, SHOES, HATS

J. A. LAURIE & CO.

304 West Front Street, PLAINFIELD, N. J.

VAIL

JEWELER and OPTICIAN.

236 Park Avenue

OPPOSITE NORTH AVENUE.

L. Moraller & Son

WATCHMAKERS and JEWELERS

WATCHES, CLOCKS and JEWELRY

Fine Watch and Clock Repairing a Specialty.

219 Park Ave. Plainfield, N. J.

Hoagland's Express

FURNITURE AND PIANO MOVING

Office, 116 West Second St.

Telephone 883-W.

HODGE'S PHARMACY

Y. M. C. A. BUILDING.

BELLE MEAD SWEETS.

Telephone 62.

Walk-Over Shoes

$3.50 $4.00 $5.00

THE "SCOUT" LAST

For the man who prefers a shorter vamped model—Try it.

RADIUM CALF.

TAN.

PATENT.

Scout Blucher $3.50, $4.00.

M. ABRAMS

229 West Front Street.

MOTHERS' DAY IN CALIFORNIA. San Francisco, Calif., Oct. 23.—California women will have the biggest day in their history tomorrow, when the monument to the pioneer mother will be shown for the first time and Pioneer Mothers' Day will be observed throughout the State. Governor Johnson by proclamation named October 24 as Pioneer Mothers' Day and in honor of the event, the Native Daughters of the Golden West conducted a State-wide campaign to raise funds for the memorial statue. The California women raised $25,000 for the statue, which will later be presented to the city of San Francisco, with appropriate dedication. The California women of the present generation are determined that those of the early period of the State's history shall be properly remembered and honored. Governor Johnson will be one of the speakers at the exercises in honor of the pioneer women.

—Daily Press want advs. pay.

LOCAL NEWS OF INTEREST will always be found in the classified columns on the page before the last.

PLAINFIELD DAILY PRESS

THE WEATHER. Unsettled tonight and Sunday, probably local rain Sunday and somewhat cooler; west to northwest winds. Max., 60; min., 39.

Established May 10, 1887. TWELVE PAGES. PLAINFIELD, NEW JERSEY, SATURDAY, OCTOBER 24, 1914. TWELVE PAGES. Two Cents a Copy, $3 a Year.

MISS SAUNDERS A CHARMING BRIDE

Weds Marson Innes Buttfield at Ceremony Performed at Noon Today.

REV. KUES OFFICIATES

Miss Emily Saunders, Cousin of Bride, and the Misses Elizabeth McGee and Margaret Buttfield Attendants.

Miss Jean Morton Saunders, daughter of Dr. William L. Saunders, of North Plainfield, and Marson Innes Buttfield, son of Mr. and Mrs. William J. Buttfield, formerly of the borough, but now of this city, were married at noon today, at the home of the bride's father on Rockview avenue. The ceremony was performed by Rev. Charles H. Kues, rector of Holy Cross Episcopal church, the borough, in the presence of about fifty relatives and intimate friends. A reception which followed was attended by 250 guests.

The bride was gowned in white satin, trimmed with lace and orange blossoms and she carried a bouquet of lilies-of-the-valley and orchids. She was attended by Miss Emily Saunders, of Philadelphia, a cousin, as maid of honor, who wore a gown of apricot chiffon, trimmed with dark brown velvet, and carried chrysanthemums. The bridesmaids were Miss Elizabeth McGee, of the borough, and Miss Margaret Buttfield, the latter a sister of the bridegroom. They wore gowns of yellow chiffon, trimmed with golden brown velvet. They carried yellow chrysanthemums. The best man was Harlan Pratt, of East Orange, brother-in-law of the bridegroom, and the ushers were Charles MacMullen, of Passaic, and Prescott Wiske, of New York city.

The wedding march was played by an orchestra, as the bridal party entered the library, where the ceremony was performed. The bride was given in marriage by her father. An attractive feature of the elaborate decorations comprising Southern smilax, white chrysanthemums and autumn foliage, was an aisle of ribbons, extending from the hall to the library and leading up to small white posts, through which the bridal party walked. The decorative scheme throughout the hall, library and dining-room and other rooms was greatly admired. They were in charge of Stanley, the florist.

During the reception which followed later, the bride and bridegroom received congratulations, and the orchestra gave a program of popular selections. Mrs. Buttfield was the recipient of a large collection of gifts of almost every description. Later in the afternoon they will leave on a ten days' wedding trip. Upon their return they will reside at the home of the bride's father for the present.

The bride is popular in the younger society set and is fond of outdoor sports. She has a large acquaintance, both in the borough and city. Mr. Buttfield is a graduate of Stevens Institute, where for three years he was captain of the football team. He now holds a position as engineer salesman for the Platt Iron Works, of New York.

REV. DR. JUDSON DIES AFTER BRIEF ILLNESS

Rev. Dr. Edward Judson, pastor of the Judson Memorial church in Washington Square, New York, and well-known to many Plainfielders, died yesterday afternoon, at Roosevelt Hospital after a brief illness. He was sixty years old. Dr. Judson was the son of Adoniram Judson, widely-known as a missionary. He had preached at the First Baptist church, here, on numerous occasions.

Co-incident with Dr. Judson's death, was the announcement today of the filing of the will of his wife, Antoinette B. Judson, who died on September 20, last. She left an estate valued at $60,000.

INCORRIGIBLES ARRAIGNED.

Bennie Starr, colored, and Edward Conger, two small boys were arraigned before Judge DeMeza in the city court, this morning, charged with playing truant, stealing bicycles and committing a number of other minor depredations. Conger will be brought before Judge Connolly in the Juvenile Court, next Friday, when an effort will be made to have him placed in an institution. The Starr boy's mother promised to send him South and on this condition he was released from custody.

DR. TOMLINSON TO PREACH.

Rev. Dr. Everett T. Tomlinson, of Elizabeth, the well-known author of boys' stories, will occupy the pulpit of the Park Avenue Baptist church, tomorrow morning and evening.

—It pays to use the advertising columns of The Press.

M. G. C. FAGELY WEDS MISS FENNER

Rev. Dr. C. E. Herring Performs the Ceremony at His Home Last Evening.

Miss Alice Fenner, daughter of Mrs. Sarah Fenner, of Somerset street, the borough, and Merwin Grover Cleveland Fageley, of Dunellen, son of Mr. and Mrs. Franklin Pierce Fageley, of Mauch Chunk, Pa., were quietly married at 7:30 o'clock last evening, by Rev. Dr. C. E. Harring, of the First Presbyterian church. The ceremony was performed at the home of the officiating minister.

The bride was gowned in a traveling suit. She was attended by her sister, Mrs. Max Snyder, of Nicholson, Pa., as matron of honor, while John Fenner, a brother of the bride, was the best man. The couple left on a wedding trip after the ceremony and later they will reside on 144th street, the Bronx. Mrs. Fageley received a large collection of gifts. Both the bride and bridegroom are well-known here and in Dunellen.

WILL HOLD NOON DAY MEETINGS

Republicans Announce Their Itinerary for County, Beginning Monday.

It was announced at Republican headquarters today that noon-day meetings will be held at the factories throughout the county every day, starting Monday, October 26, until election day.

A great number of factories where noon-day meetings have been held with success in past campaigns are either on half time or closed, and for these reasons the itinerary does not call for meetings at many factories as in past campaigns where noon-day meetings were held. Candidates and former Congressman Charles N. Fowler and William Torrence Stuchell, both defeated candidates for the Republican Congressional nomination, will be the speakers at these meetings.

Large placards have been posted near the factories bearing in good-sized type the following:

"The Slogan party for 54 years has been 'Made in America.'

"Abraham Lincoln said: 'I do not know much about the tariff, but I do know this much, when we buy goods *from abroad, we get the goods and* the foreigner gets the money. When we buy goods at home, we get both the goods and the money.'

"Republican Noon-day meetings at this factory today.

"Candidates and prominent speakers will address you.

"The success of Republican party means the restoration of business confidence and prosperity."

The itinerary is as follows:

Monday, Oct. 26, American Felt Co., Clark township; Tuesday, Oct. 27, The Aeolian Co., Garwood; also smaller factories in the vicinity; Wednesday, Oct. 28 Watson Stillman Co., Aldene; Thursday, Oct. 29, The Diehl Manufacturing Co., Aldene; Friday, Oct. 30, Standard Oil Co., Linden township; Monday, Nov. 2, Singer Manufacturing Co., Elizabethport.

MRS. PAUL SYMONS DIES FROM HEART TROUBLE

Mrs. Elizabeth P. Symons, wife of Paul Symons, of East Third street, died suddenly this morning, following an attack of heart trouble. Although Mrs. Symons had been ill for several years, her death was unexpected.

Mrs. Symons was a native of Cornwall, England, and had been a resident of this city for many years. She was one of the twenty-seven charter members of the Hope chapel Sunday-school organized January, 1888. Mrs. Symons is survived, beside her husband, by one brother, who lives in the West, and a number of nephews and nieces in Belleville, this State.

The funeral services will be held from her late home, 406 East Third street, Monday afternoon at 3 o'clock. Interment will be made at Hillside cemetery.

WORD FROM CHIEF DOANE.

Friends in this city have received illustrated postals from Fire Chief T. O. Doane, who is attending the annual international convention of fire chiefs in New Orleas. The chief describes the country he is visiting as being quaint and beautiful, but adds that "Plainfield is good enough for him." He will return home about the first of November.

—Your "business opportunity" ad will be read by people who never miss real chances for investments.

COST OF SCHOOLS INCREASED 66 P. C.

Leighton Calkins, G. O. P. Candidate for Mayor, Presents Interesting Facts.

SUGGESTED REFORMS

Presents Plan for Use of School Buildings to Meet Increasing Demand—Comparative Statement of Expenses Here and Elsewhere.

Strict economy in the expenditure of city funds, especially for the maintenance of public schools, was the chief point discussed by Leighton Calkins, Republican candidate for Mayor, at the meeting held at the party's headquarters on Park avenue, last night. He gave a clear and concise statement of present conditions, what it costs for schools and other city departments, and suggested reforms, which he said, would be urged by him if elected Mayor. Mr. Calkins spoke in part as follows:

I am sorry to have kept you waiting an hour, but I have been attending an important meeting of the council fire committee to consider the form of a new ordinance, and if I were to neglect the city business during a campaign I would not be in a very strong position to ask you to trust me with the duties of Mayor. Let me say in beginning that I am here not only to state my views on city matters, but also to answer questions. I want you to ask your questions freely, because I think the people of Plainfield have a right to see their candidates and hear their publicly expressed opinions. I do not expect everybody to agree with me on everything; but there is one thing I always intend to do, and that is to say what I think. I know I shall not always be right, and when I am shown that I am wrong I shall admit it.

"The reason candidates should give public expression to their views is that there is no other way for the people really to know where they stand. If I were to ring every doorbell in town and make a little campaign speech, the public as such would never know what my opinions are.

"When a candidates discusses questions in public he has got to show he is informed. Anybody can say he believes in cutting out unnecessary expense, and in keeping down the tax rate. But people want to know how you are going to do it, and you can't discuss our city problems without people finding out whether you have really studied them and know anything about them.

"*Take the schools.* The cost has increased sixty-six per cent. in the last six or seven years against an increase of about fifty-one per cent. in all other departments of the city. The school authorities estimate that a new $100,000 grammar school will be needed every two or three years to keep up with the increase of school population. Our city bonded debt is rapidly increasing, over one hundred and fifty per cent. since 1906—so that it is a very practical question with us. The most rigid economy must be practised in running our schools. But we have got to be fair about this question, and I assert that half the people who criticise schools and school expenditures, have never taken the trouble to make a serious study of the question. How many people know that of the $225,000 estimate of expense to run the schools next year, $170,000 is for salaries, and this expense can't be avoided. About $26,000 more goes for things which the State law requires, such as free books and supplies, an attendance officer, hygiene and sanitation classes for retarded children, etc. When you consider all the necessary expenses especially the cost of keeping all the buildings in good repair, and that the current expenses alone for water, fuel, gas, electricity and telephones, etc., amounts to $11,300, it is perfectly apparent that the people who howl about gross extravagance are going off half-cocked. They have never looked the matter up or tried to go to the bottom of things. It is true that thirty-eight per cent. of our tax money goes for schools, and it is a lot of money. But why not look about and see what it costs in other places? In Westfield it is thirty-nine per cent.; in Bayonne it is forty per cent. On the other hand it is only twenty-nine per cent. in New Brunswick. I am collecting information from twenty-five cities in this State, and if elected Mayor, I intend to find out where we stand as compared with other places.

"My own view is that while the State owes every child a good common school education, in fact the very best, it is nevertheless going beyond the function of the State to tax the people generally for things which may be very fine for all boys and girls to know, but are not really necessary. Only fourteen per cent. of the school enrollment attends the High School. Good grammar schools are of the first importance. The constitution and laws of the State require us

(Continued on page 2)

PARTY CANDIDATES APPEAL FOR VOTES

Democratic and Progressive Nominees Address Large Gatherings Here.

A large number of voters gathered, last evening, at the campaign headquarters of the Democratic party, and listened to discussions on the issues of the hour in the political world. All of the county candidates were present, and briefly referred to the questions arising from the adminstration of national and county business.

Congressman William E. Tuttle, Jr., of Westfield, candidate for re-election, was the speaker of the evening, and discussed the national questions which are interesting the voters at large. In referring to the present conditions in the industrial world, Mr. Tuttle explained, these conditions were not due to the reduction of the tariff. He pointed out, that while the duty on printing presses had been reduced from thirty to fifteen per cent., the condition of the printing press industry of this country was not due to that fact, as the importation of these machines had never turned in a cent of revenue into the country. Mayor Percy H. Stewart, candidate for State Senator from Union county, also spoke, using the State problems as a basis for his remarks.

While the Republicans and Democrats were holding meetings at their respective headquarters within a stone's throw of each other, in the vicinity of Park and North avenues, an open air meeting was conducted but a few feet away from the entrance of the Republican headquarters under the auspices of the Progressive party.

The speakers at the open air meeting included Mayor Harwood Fish, of Roselle; G. W. V. Moy, candidate for Congress; R. C. Calhoun and W. Lincoln Phillips, of Elizabeth. They held the close attention of the large crowd as they made strong appeals to the voters to break away from old party lines and support the nominees of their party. A curious co-incidence was that later in the evening Mayor Fish took former Congressman Charles N. Fowler home in his automobile.

NON-UNION MUSIC UNDER THE BAN

Building Trades Council Protests Against Practice by Political Parties.

Many matters of importance and of interest to the various crafts were discussed at length, last evening, at *the meeting of the Building Trades* Council. The political parties using non-union music in street parades came in for "raps," and communications were ordered sent to the county committees of both Republican and Democratic parties in Union and Somerset counties. It appears that both of these parties, during the present campaign, have hired non-union music, and for that reason the committees were informed of the stand of the local labor body.

It was noted during the discussion of the evening, that while the bulk of the campaign literature bore the union label, some of it does not. This matter was also brought to the attention of the political committees. The question of unemployment of a large number of the local craftsmen was again a subject of discussion. In order that the committee appointed to solve this problem during the course of the winter might work in an intelligent manner, all craftsmen unemployed at the present time are requested to file their names and addresses with William Lunger, business agent of the organization.

CONGRESS WILL ADJOURN LATE THIS AFTERNOON

Washington, Oct. 24—Congress will adjourn at 4 o'clock this afternoon, according to an agreement reached by leaders of the House and Senate today. Representative Henry, of Texas, leading the fight for the filibuster of the cotton representatives, has given up his campaign to hold Congress here, indefinitely, and has consented to an adjournment.

DECLARED INSANE.

Alleged to have committed assault and battery on Constable John Manley, Mary Flower was arraigned before Judge DeMeza in the city court, this morning, and after considerable testimony was taken in the case the court reserved decision for one week. The woman was examined by City Physician Norman W. Currie after court and was declared mentally unbalanced. She will be committed to some institution.

—Advertise in The Daily Press.

CARMAN CASE READY FOR JURY

Expected That Judge Kelby Will Charge Them Late This Afternoon.

WOMAN IS CONFIDENT

Thinks Jury Will Acquit—Close Observers Expect Mrs. Carman Will be Freed or a Mis-Trial Will Result—Woman Greeted by Husband.

Mineola, L. I. Oct. 24.—When court reconvened this morning for the trial of Mrs. Florence Carman, charged with murdering Mrs. Louise Bailey, it was confidently expected that the defense would conclude its case, and the summing up be completed in time for Judge Kelby to turn it over to the jury by 4 o'clock this afternoon.

Basing her belief on the assumption that the prosecution has failed to prove corroboration of Celia Coleman's story of an alleged confession of Mrs. Carman having fired the shot that killed Mrs. Bailey last June, Mrs. Carman is confident that she will be acquitted. The impression is that the prosecution has not shown as strong a case as has had been expected. Many close observers at the trial look for either an acquittal or mis-trial.

Wearing the same attractive and well-fitting tailor-made suit she wore yesterday, Mrs. Carman took her seat in the court-room at 10 o'clock. She was greeted most affectionately by her husband, but she did not kiss either member of her family as she did yesterday.

Rudolph Loewenbeck, a baker, with defective hearing, was the first witness called. He declared that he was passing the Carman house at the time of the shooting, when he heard the shot fired. The witness corroborated the evidence given by the two negro witnesses yesterday, Adams and Smith, that they saw a man running from the grounds who jumped over the fence of the Carman property after Mrs. Bailey had been killed.

Stephen Pettit, sheriff of Nassau county, was recalled. He further weakened the bloodhound incident by saying he placed his hands on the window-sill before the dogs got there, and supposed other persons had done the same.

P. H. Seaman, a Nassau county detective, testified that he also touched the window-sill before the dogs arrived. Justice Kelby asked Mrs. Carman's counsel if they wanted to prove the credibility of the hounds by cross-examination of the State's rebuttal witnesses.

John C. Quinn, a hat manufacturer of Brooklyn, was asked whether Dr. Carman had told him that he saw a woman's hand sticking through the broken window pane. A long discussion followed as to the admissibility of the testimony, and before the Judge passed on the defense's objection, Dr. Carman's evidence was read, and authorities cited. The physician had testified that it was a man's hand, although he swore at the coroner's inquest to the contrary. Justice Kelby reserved decision on the *point until the afternoon session*, after which the court adjourned for dinner.

Dr. Edwin Carman, husband of the prisoner, was called to the stand for the defense, late yesterday. He described the breaking of the glass of the window, followed by the appearance of a revolver through the shattered pane and the firing of a shot. The physician explained that he jumped behind an operating chair for protection just before the report was heard. He testified he looked through the window to see who had fired the shot, but saw no one there. He denied with emphasis that his wife was downstairs as asserted by the prosecution.

Charles Corby, an engineer, testified that the negro maid told him that people at the coroner's inquest tried to get her to lie but that she had said she knew nothing of the crime.

Ferdinand Q. Morton, a negro lawyer, swore that he questioned Celia Coleman for three hours before a negro stenographer and that several pages of the notes were sent to Charles O. Weeks, of the District Attorney's office, but Mr. Weeks refused them as being valueless. In reply to Justice Kelby's question the witnes said he sent the transcript of the Coleman girl's story to Judge Graham, but that he had not been paid for it as yet.

PARENT-TEACHERS MEET.

The High School Parent-Teacher Association will meet at the High School building, Tuesday evening of next week, at which time the parents will meet the teachers in the departments in which their children are studying. The entire new building will be opened for inspection during the evening.

Purchased 1915 Hudson.

Judge Beekman, of Somerville, has just received a new six-cylinder Hudson touring car purchased from Thompson Auto Co.

MOST VIOLENT BATTLE SINCE WAR BEGAN HAS RESULTED IN ADMITTED GAINS BY GERMANS

FRENCH WAR OFFICE SAYS THAT KAISER'S TROOPS HAVE MOVED FORWARD NORTH OF DIXMUDE AND AROUND LE BASSEE.

RUSSIANS REPORT FURTHER RETREAT OF ENEMY

French Claim Victory Along Some Parts of the Battle Front, After Numerous German Attacks Made Both by Day and Night—Zeppelins Reported to Have Aided Germans in Yesterday's Battle.

Paris, Oct. 24.—Admission that the Germans have moved forward in the battle north of Dixmude and around LaBassee, was made in the official statement issued by the French war office at 3 o'clock this afternoon. The statement says, however, that the Allies had made appreciable progress to the east of Nieuport and between Armentieres and Lille. The text of the statement was as follows:

"On our left wing the battle continues. The enemy has progressed north of Dixmude and around LaBassee. We have *advanced very appreciably* to the east of Nieuport, in the region of Langemarck and in the region between Armentieres and Lille. These are fluctuations inevitable on the line of battle, which is maintained in general.

"On the rest of the front numerous German attacks both by night and by day have been repulsed. At many points we have advanced slightly. In the Woevre region our advance has continued in the direction of the Bois de Mortmare, south of Thiaucourt, in the Bois le Prepre, and north of Pont a Mousson.

"In Russia the Germans are retreating south of Warsaw, as well as to the west of Ivangord, and from Nova Alexandria. Sanguinary conflicts continue in Galicia on the front of Sandomierz, Przemysl. The Russians have taken 2,000 Austrian prisoners."

London, Oct. 24.—Fresh troops have been brought up by the Germans which have enabled them to renew with great vigor their attack against the Allies' right wing.

A despatch from Copenhagen says that a private message recorded there from Berlin states that the battle raging between Nieuport and Dixmude is the most violent and the most important engagement of the war. The despatch adds that Zeppelins are said to have given the Germans considerable support.

The German ring around Verdun, according to the Cologne Gazette, is becoming closer daily, the message continues. All the French attacks are declared to have been in vain.

Colonel Grey, a brother of the British foreign secretary, who was captured near Peronne, France, when a British aeroplane was brought down by the Germans, has been sent to the prisoners' camp at Darmstadt.

The Daily Chronicle says that practically all the Germans have evacuated Antwerp and marched south.

Yves Guyot, the noted French economist, estimates the losses of the countries at war through the suspension of industrial production for six months as follows: France, 600,000,000 pounds; Germany, 880,000,000 pounds; Great Britain, 71,500,000 pounds; Russia, 160,000,000 pounds.

Lloyds station on the Isle of Wight reports that the French ship Marie Henriette, with wounded soldiers on board, is ashore off Cape Barfeur, 16 miles east of Cherbourg. It is understood that the wounded were in process of transfer to the Isle of Wight. Whether the ship is in a dangerous position is not yet known.

London, Oct. 24.—An unconfirmed report says that several of the smaller forts south of Bellonte have fallen. The Germans are using heavy siege guns and the fall of the main fortress is said to be eminent.

A despatch from Amsterdam states that the Norwegian steamer Heimland, from Amsterdam to England, has been sunk, presumably by a mine. The crew was saved.

A Reuter despatch from Aarchangel, Russia, says the ice breaker Earl Grey, acquired from the Canadian government, has arrived and the Russian government hopes the vessel will be able to keep the port of Archangel open until the beginning of December or later.

All classes of reservists have been called out by the Austro-Hungary government. Only those physically and mentally incompetent are exempt.

According to a despatch to the Times from Rotterdam, two thousand Germans are reported to have crossed into the Dutch territory, off Zeeland, and are being conveyed to North Holland for internment.

Berlin, Oct. 24.—The general in command of the German seventh army corps, it was officially stated in Berlin today, has declared that the calling out of the Landstrum is unnecessary as enormous numbers of the Landwehr are still available. Nor has it yet been necessary to call out volunteers.

British warships off the Bergian coast have bombarded the open town of Ostend today, wrecking many buildings.

Washington, Oct. 24.—Japan has sent all of its Red Cross and hospital supplies to the assistance of Russia, it was announced today at the Japanese embassy. The shipment has been made over the Trans-Siberian Railroad to Petrograd, and will be sent from there to the front for the use of the Czar's fighting forces. The Tokio cablegram did not indicate the extent of the shipment, nor whether Japanese surgeons and nurses accompanied the stores

Paris, Oct. 24.—The official communication issued last night, says: "On our left wing the action continues with great violence, notably around La Bassee, Arras and Armenitres. North of the Ainse our artillery has destroyed three batteries. We have lost some ground around La Bassee, but have made gains to the east of Armenitres."

Madrid, Oct. 24 (Central News Cable).—Although pain is almost as far away from the war as one can get in Europe, yet the effects of the conflict are being felt here with serevity. The trade of Spanish ports is paralyzed. Hundreds of businesses in which German interests are involved have come to a standstill, and many thousands of men are out of work. The Government is doing everything in its power to provide extra work. Distressing stories come from the Canary Islands, where the war has hit the inhabitants particularly hard. Since the beginning of the war the trade of Las Palmas has been completely upset.

Saturday Specials

Prices That Talk---No Need For Words

Millinery Dept.

HATS 95c.
Values to $3.00.
Saturday only; silk plush and silk velvet shapes 95c

TRIMMED HATS $2.50.
Values $4.50 to $8.00.
Newest models; feather trimmed hats; Saturday only $2.50

SALE OF SAMPLE COATS $13.95.
Values to $25.00.
Latest style coats; only one of a kind, at $13.95

GIRLS' DRESSES 79c.
Regular $1.00.
Sizes 6 to 14 years; half dozen styles to select from.

$1.50 SILK HOSE $1.00.
Saturday only, women's pure silk hose, black only; all sizes, at.....$1.00 a pair

50c AND 59c SHIRTS 39c.
Men's new Fall Dress Shirts; Saturday only 39c

50c TIES 29c.
Men's new Fall four-in-hand Ties; Saturday only 29c

SWIFT'S PRIDE LAUNDRY SOAP
10 CAKES FOR 29c.
For Saturday only; no C. O. D. or Telephone orders; only 1 lot to a customer.
(Basement)

WOMEN'S $15.00 SUITS $8.95.
Saturday only latest style Fall and Winter Suits at only $8.95

$1.25 WAISTS $1.00.
Here's a big value; these new models with embroidered or swiss collars, at $1.00

5c TOILET SOAP, 3 CAKES FOR 9c.
Fine Glycerine Toilet Soap—as long as the lots lasts only.....3 cakes for 9c

A. E. FORCE & CO.
"THE WHITE STORE"
We Give the Famous S&H Green Trading Stamps

THE SALE OF NOTIONS
Continues All Day Saturday--
Buy Now and Save Money

DUNELLEN

All the Happenings of the Day In Plainfield's Hustling Suburb.

Contractor and Mrs. Fred Russell have moved from the Mrs. Gretcham Wingess house on North avenue to a house on the Shelton road, Piscataway.

The Charles A. Coriell, Jr., house on Dunellen avenue, formerly tenanted by Dr. T. H. Platt, Jr., has been rented through the John Fedderman agency to Howard S. Barton, of Westfield, who will take possession on or before November 1.

Borough Clerk William P. Deering is able to be out and about after having experienced a week's severe illness with malaria.

Mrs. George Cameron, of New Market road, and daughter, Miss Dorothy, were visitors in New York yesterday.

W. H. Stites, of Jefferson avenue, father of Tax Collector Isaac J. Stites, is very ill.

Fred Cheshire, of Oyster Bay, is spending a couple of weeks in the borough as the guest of his cousin, Wesley Huff, of North avenue.

Miss Esther Sweeney, of Center street, has returned from Phoenixville, where she spent six weeks with relatives.

Mrs. Clarence Oakley, of Front street, was a recent visitor at New Brunswick.

MEETS THE VOTERS.

Charles Anderson, of South River, the Democratic candidate for Assemblyman, was a visitor in the borough last evening, upon the invitation of local Democratic Committeeman Willard N. Apgar, who was desirous that the local voters should have an opportunity of meeting Mr. Anderson before election. Mr. Anderson is well versed on civil government, having been borough clerk of South River for a good many years.

Mrs. Rachael Seal, of Plainfield, is spending two weeks in the borough as the guest of her son, S. C. Seal, of Front street.

Former Councilman Henry Schnidler, who has been under the doctor's care for the past month or more, is commencing to feel somewhat better.

Miss Lizzie Reusch, daughter of Mr. and Mrs. Paul Reusch, of Washington avenue, has been spending the week as Newark as the guest of Edward Reusch.

Miss Dora Victorson, of First street, has been entertaining her fiance, Mayer Mihalowitz, of New York.

INJURED HIS FOOT.

James Ryan, one of the proprietors of the Spring Valley Poultry Farm, jumped out of his auto delivery in front of the postoffice, yesterday, unfortunately landing his right foot squarely on a nail sticking through a piece of board. The nail went clear through the sole of his shoe into his foot, causing a painful and dangerous wound. After pulling the nail out Mr. Ryan lost no time in motoring to the office of a nearby physician, where the proper treatment was administered.

C. Lou Wahl, of Washington avenue, and a friend from New York, have postponed their contemplated week-end visit to New Haven until next week.

Contractor Walter G. Clawson has completed laying a concrete walk in front of the Henry C. Garretson and Bernard Siriski properties on Lincoln avenue.

BOY SCOUTS ELECT.

At the recent meeting of Crow Patrol, Troop No. 1, Boy Scouts of America, DeWitt Swackhamer was elected manager of the basketball team and Kenneth Dealaman captain.

FIELD FIRE.

The fire department was called out shortly after noon yesterday by a field fire raging in the vicinity of Walnut street and Washington avenue. Herman Pfister and John Woods, who were snapped off of the rear end of the fire truck; by the speed in which it was swung from Prospect avenue into Grove street, however, had considerable to say, and what is more, they are still saying it. Woods, who is thin, first struck the dusty roadway and Pfister, who is very heavy, landed on top of him and the two rolled over and over into stagnant water standing in an ungraded ditch. It is understood that Pfister and Woods have hired Special Marshal Shugars to do some detective work for them in a way of unearthing the identity of the person who sent in the telephone call to the Park Hotel, which resulted in Peter Schneiderwind dusting across the street and ringing the fire bell long and furiously. It is believed that the fire was started by some prospective hunter who wanted to find out how many rabbits this particular field harboured. The fire was put out by some school children.

Stylish (SR) Reliable

You can say "Rothberg's is my store," but no store these days can say that any of the public belong to it. People choose their store and transfer their favor when they please. Stores can but strive.

The Rothberg store gauges its success by the high mark made by the sum total of the many who say "I like Rothberg's best!"

For Saturday Only

A sale of Sweaters—tan, oxford, maroon and dark grey, with the roll collar.

3.00 regular price $3.50

ROTHBERG'S
Stein-Bloch Smart Clothes
"Most Things Men Wear."
214 W. FRONT ST.
Right Next to Proctor's.

Warrenville.

The Warren Township Committee is making progress with the work of securing electric lights for the township. Poles are now being delivered and soon the work of stringing wires will begin. There has been some opposition to this improvement, but the majority seem to realize that it will greatly enhance the value of property.

Grover F. Kipsey, of Plainfield, has been visiting friends here.

William Snell, of North Plainfield, is visiting here for several days.

John Kerwin, of Plainfield, has the contract for the laying of the cement blocks for the dairy barn being built by Harry Woods, of Coontown.

Mrs. Kate Hulich has returned to her home at Manor Cottage, after spending a few days with relatives in Newark.

John Betzold, of Dead River, has purchased a new horse from Stonewall Jackson.

I. V. Adams, of Coontown, expects to visit his brother in Illinois some time in November.

Mr. Wurster, who is erecting a bungalow here, is having the water put in his house.

John Cooper has returned to his home, after spending a few days in Califon.

German Valley. and Chester

Sharp Trimmer, of German Valley, is taking a course in the University of Pennsylvania.

Charles Downs, of Hackettstown, is visiting Mr. and Mrs. Aarch P. Downs, of German Valley.

Mrs. Charles Hall and Mrs. Roy Hall, of German Valley, are spending a week at the home of Bullen Gilbert, of Jersey City.

Mrs. George Whitehead, of South River, is visiting her parents, Mr. and Mrs. Frank H. Hugason, of Chester.

L. T. Current will give a dance at the Anthracite Hotel, Chester, October 28.

William Alpaugh, of Elizabeth, is visiting Mr. and Mrs. Stephen Hoffman, of Chester.

The Young People's Society, of the Chester Congregational church, will give a play entitled "The Rebellion of Mrs. Barclay," in Days' Hall, that village, on October 30.

'Plains & Fanwood.

A band of gypsies, coming from the direction of Rahway, on Terrill road, attempted to settle in Fanwood yesterday, but were made to move by Marshal Logan, and after receiving the same treatment in Plainfield they went in the direction of Westfield.

The young people of the Baptist church held a social in the church parlors, last evening, and had a pleasant time playing games. The next social will be a Hallowe'en party and will be held next Friday night.

Mr. and Mrs. Geo. Grossert have come to housekeeping on their farm in the 'Plains, after a wedding trip to Atlantic City.

Assessor and Mrs. Horace Young, of Forest road, are entertaining Mrs. Anna Miller, of New York, for a few days.

Borough Collector Charles Sisson, who fractured several ribs and sustained minor injuries last Sunday, is rapidly improving, although he is still in bandages.

Mrs. Ralph Wicket, of North avenue, is spending some time with friends on Long Island.

Pupils from South Plainfield and Fanwood, who are attending Plainfield High School, are at Plainfield this afternoon, to cheer their school on to victory in the annual football game with Rahway.

Mr. and Mrs. Garfield Johnston, of Cranford, are entertaining relatives from Stirling for several days.

Regular services will be conducted by the Rev. George H. Houghton Butler at the Episcopal church tomorrow, at the usual hours. Sunday-school at 10:00, and morning service at 11:00.

The Rev. J. Madison Hare will talk on the last of his topics in the series on "Prayer and Its Problems" at the morning service at the Baptist church, tomorrow, his subject being, "How the Boys and Girls of the World Pray." Mr. Hare has taken a problem from life's experience each on successive Sundays and at the end of each sermon answers questions asked by his congregation. The services will be held as usual. Bible school at 9:30, church service at 10:45, and B. Y. P. U. meeting at 7:30.

Services in the Methodist church will be conducted by Dr. [illegible] tomorrow. They will be at the following hours: Morning service at 10:45; Sunday-school at [illegible]; Young People's Social meeting at [illegible] and evening service at 7 o'clock.

Services will be held in the Willow Grove chapel tomorrow afternoon at 3 o'clock, with Superintendent Sisserson in charge.

Mr. and Mrs. S. G. Van Hoesen, of North avenue, are visiting friends in Brooklyn.

Franklin Howe, of Martine avenue, has been visiting his grandmother, Mrs. E. F. Howe, of Troy, N. Y., for several days.

COST OF SCHOOLS INCREASED

(Continued from page 1.)

to provide accommodations for all our children. But in the building of our schools we should aim at utility and utility only. They should stand the test of wear and tear, but high priced special materials are not necessary. I think instead of building a new schoolhouse every three years, we might try to use our buildings afternoons as well as mornings, thus accommodating twice as many pupils, and making a new schoolhouse necessary once in six years instead of three.

I have a practical suggestion to make. If elected Mayor, I shall urge that the Board of Education and Council finance committee voluntarily confer together when the school budget is being prepared and the budget covering the other city departments, so that the relative requirements of all departments can be talked over together, and economies made where possible. The trouble is largely with our laws and State system. The Council makes up a budget covering fifty-two per cent. of the city expenses, and the School Board all by itself makes up a budget of its own covering the rest. There should be closer co-operation between these departments.

I urge the election of Mr. Edgar to the Council from the First ward and Mr. Blatz from the Fourth. They have had two years experience and experience counts in running the city. National and State issues are not involved. It is a business matter. You taxpayers put up $600,000 to pay the expenses. In electing your officials you want men who have had the most experience in the Council, the men who have done the work, and who have studied our problems and have practical suggestions to make. I stand on my record for the past two years of things actually done. The fact that the tax rate this year is only four points higher than last is largely due to the work of my committee, the finance committee, and the systematic way we worked with all committee chairmen cutting out all unnecessary expense, meeting night after night, each time shaving the budget down, until we finally reached low water mark. I commend all our Council committee chairmen for their help in that work.

The Republican party asks your support of its candidates for city officers not just because we are Republicans but only if you approve of the work we have done for our city, and if you have confidence in our knowledge of affairs and purpose to cut out partisanship and politics, and so far as able men willing to work can be found, to give all sections of the city representation on our important Boards of Health, Education and Recreation."

Advertise in the Daily Press.

INDIAN LEADERS WILL RECEIVE AN EMBLEM

[illegible] Y. [illegible] camp. At that time [illegible] boys of that class that passed the leaders test will be presented [illegible] leaders' emblems.

Those who will receive this honor are Giovannoni, Smith, Brown, Gate[illegible], Doane, Krause and Wilson.

CURTAIN HAS BEEN LOWERED ON GREAT AQUATIC SEASON

The final open water meet of the year lowered the curtain on the most remarkable outdoor swimming season this country ever enjoyed—a season in which aquatic history was written by the Americans with many new records and brilliant performances.

Sprinting races are hardly a regular feature of summer competition, the championship contests being held in pools during the winter months. Nevertheless, the few short distance features [illegible] several new marks. [illegible] Salt Lake City, Arthur Raithel [illegible] Illinois A. C., of Chicago, swam sixty yards straight away in the world's record time of 30 seconds, and in San Francisco he and Duke Kahanamoku, now a member of the Los Angeles A. C., covered 100 yards shoulder to shoulder in 54 4-5 seconds over a 75-yard course, the fastest performance ever made under similar conditions.

At the latter meet Kahanamoku also [illegible] 13 2-5 seconds and 220 yards in 2 minutes 26 4-5 seconds, both international standards under the rules of the swimming federation, and an Illinois A. C. quartet, made up of Hebner, McGillivray, Mott and Raithel traveled 200 yards in 75-yard relays, completing the distance in the world's record time of 2 minutes 44 3-5 seconds.

The same team, competing at Indianapolis, placed to its credit a 400-yard world's relay mark of 3 minutes 57 1-5 seconds, each man swimming 100 yards straightaway.

The astonishing improvement shown by the middle distance swimmers was particularly gratifying, because in this branch of natation our men have been woefully weak hitherto. The average times were unexpectedly good and the work of youngsters especially promising. Ludy Langer, of the Los Angeles A. C., proved the find of the year and established a 440-yard world's record of 5 minutes 22 1-5 seconds (5 turns) as well as a national 880-yard mark of 11 minutes 46 2-5 seconds (11 turns). Second only to Langer, however, was Herbert Vollmer, of the New York A. C., an eighteen-year-old lad, who swam the quarter in 5 minutes 27 seconds (17 turns), and created an American 1,000-yard standard of 14 minutes 19 1-5 seconds (12 turns) on the way to the mile in the national championship.

One of the noticeable features of the season was the success of the juvenile recruits in [illegible] and ten miles. The Barding Cup, competed for in [illegible] a five-mile course, was won by Thomas Hoorocks, an [illegible] candidate from the Carnegie A. C., of Pittsburgh, who clipped twenty-six seconds from the course record.

The ten-mile national championship, held as usual in the Mississippi River, was captured by the nineteen-year-old Herman Laubis, of the Missouri A. C., of St. Louis, who beat by two minutes McDermott's time of the previous year, and third place went to Davie Jones, a Memphis boy of fourteen, after he had defeated twenty-four rivals, including Heath, the former title holder.

In tests of out-and-out endurance things almost unbelievable were accomplished, thanks to the Marathon swim of July 19, which enabled the best long distance swimmers in the country to meet over the twenty-two mile Battery to Sandy Hook route in official contest.

It may be remembered that when Samuel Richards, of Boston, reached Sandy Hook in 8 hours, 12 minutes, in 1913, reports of the feat found the aquatic fraternity skeptical, many expressing the opinion that it was impossible to make the trip in such time.

In this race, however, although Richards repeated the performance almost to the minute, his record was cracked to pieces by George Meehan, another Bostonian, who finished in [illegible] and 18 minutes. Alex Wood [illegible] of Boston, and Charles Durnell, of Philadelphia, succeeded in [illegible] close upon Richard's heels.

It is worthy of note, too, that in the Marathon, James J. Kennedy, of the American Life Saving Society, covered fourteen miles with the back stroke, the greatest distance ever traveled on the back, and that Fred Lane, of New York, a veteran of fifty, swam twenty-one and one-half miles, while Eddie Snyder, of Brooklyn, an immature lad of fourteen, negotiated nineteen miles in a little over seven hours. Never before have so many remarkable feats been crowded into a single event.

Deserving of mention are the performances of Harry Hebner and Michael McDermott, of the [illegible] Athletic Club, in San Francisco. Hebner swam 150 yards on the back (one turn) in the world's record time of 1 minute 51 1-5 seconds, and McDermott created new breast stroke national figures at 200 yards, covering the distance with two turns in 2 minutes 49 4-5 seconds.

A review of the season would not be complete without a word about Paul Goodwin, of the New York Athletic Club, winner of the national half and [illegible] are truly [illegible] considered [illegible] contestor for [illegible] national champion for [illegible] Hall, [illegible] longevity [illegible] work leaves [illegible] sports.

— It pays to read the advertising columns of The Press.

LYDIA CHAPTER, O. E. S., ENTERTAINS

Official Visit of Grand Lodge Officers a Delightful Affair.

Lydia Chapter, Order Eastern Star, [illegible] entertained the grand lodge officers and many visiting members at Masonic Hall Association rooms last night, on the occasion of the annual [illegible] There were [illegible] Newark, Rahway, [illegible] and New Brunswick [illegible] and a number of the order [illegible] and members were [illegible] in Perth Amboy and were entertained by the [illegible] During the evening one candidate was initiated, the work being performed by the officers of the local chapter. The [illegible] high [illegible] and [illegible] the [illegible] Following the [illegible] there were [illegible] by [illegible] and [illegible] was served [illegible] Mrs. [illegible] Worthy Matron [illegible] affair [illegible] other officers.

The following [illegible] were present: Most Worthy Grand Matron Mrs. Catherine Stand[illegible] of Lakewood; Most Worthy Grand Patron [illegible] Brothers of South Orange; Most Worthy Grand Associate Matron Mrs. Miller White, of Paterson; Most Worthy Grand Conductress Mrs. Lydia Oliver, of Newark; Right Worthy Grand Associate Conductress Mrs. Jessie L. Mayhew, of Orange Grove, Past Grand Patron William Bowers, of New Brunswick.

"FOREIGN MISSIONARY DAY."

"Foreign Missionary Day" will be observed at the Congregational church tomorrow. The speaker will be Rev. Dr. Edward Lorenzo Smith, [illegible] of the American Board. He will address both the morning congregation and the Sunday school. [illegible] and offering for the work of the board will be made. The Prudential board will meet at 1:30 o'clock in the afternoon and those who wish to join [illegible] should be there at the board at that time. The Young People's Social meeting will be held at [illegible] "Our Social Life For Christ."

TO CONSIDER BOND MATTER.

The Common Council will hold a conference Monday evening for the purpose of considering ways and means for the issuance of the $250,000 worth of sewer bonds and $50,000 worth of school bonds for the erection of a school on Somerset avenue. At a recent meeting [illegible] was discussed and not [illegible] in the hands of two or three members to investigate. A report is expected at Monday's conference.

ORATORIO POSTPONED.

Owing to the fact that Mick MacKay, [illegible] of the quartet [illegible] has been [illegible] from an operatic [illegible] the rendition of the oratorio, "The Vision of St. John," which was to have been given tomorrow night, has been postponed [illegible] a later date.

Advertise in the Daily Press.

IT'S SMOOTH SAILING for us, once we have sold a man

THE Packard SHOE

Their graceful shapes will appeal to your sense of beauty. Our expert fitters insure you the proper size and width. The sterling service in PACKARD shoes is sure to make you a permanent, satisfied customer. Drop in and see the new Fall and Winter Models.

Stuart's Shoe Shop
215 W. Front St.
Opposite Proctor's

War Map Coupon

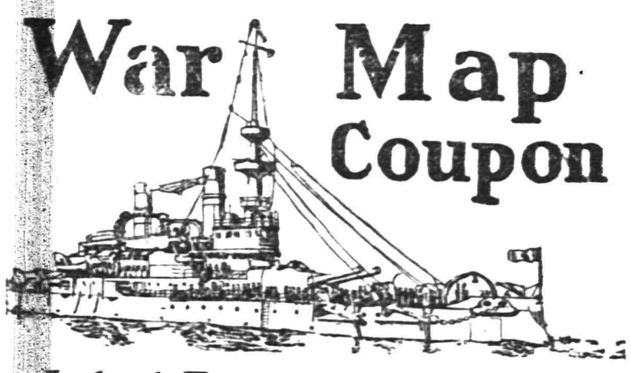

Latest European War Map
Given by THE DAILY PRESS

to every reader presenting this COUPON and 10 cents to cover promotion expenses.

BY MAIL—In city or outside, for 12c. Stamps, cash or money order.

This is the BIGGEST VALUE EVER OFFERED. Latest 1914 European Map (Colored) Portraits of 16 European Rulers; all statistics and war news. Compares Highest Nations Involved; Previous Decisive Battles; Highest Peace Conference; National Debts; Coin Values. EXTRA 2 color Map of the Involved European Capitals and Strategic Naval Locations. Folded, with handsome cover to fit the pocket.

A HEAVY BURDEN.

A Backache Makes Life Miserable for Many Plainfield People.

A bad back is a heavy burden.

A burden at night when bedtime comes.

Just as bothersome in the morning.

Ever try Doan's Kidney Pills for it?

Know they are for kidney backache—and for other kidney ills?

If you don't, some Plainfield people do.

Read a case of it:

Mrs. Anthony Wahl, R. F. D. No 1, Plainfield, N. J., says: "I had such distressing pains in my back that I could hardly stand and it was out of the question for me to stoop. I was all crippled up and I knew perfectly well that my kidneys were the cause of the trouble. A neighbor recommended Doan's Kidney Pills to me and on her suggestion, I used them. They gave me almost immediate relief and three boxes changed me from a chronic sufferer to a healthy woman. I still take Doan's Kidney Pills occasionally, when a cold settles on my kidneys and they act as a preventive of any serious trouble. You may publish this account of my experience for the benefit of other kidney sufferers."

Price 50c, at all dealers. Don't simply ask for a kidney remedy—get Doan's Kidney Pills—the same that Mrs. Wahl had. Foster-Milburn Co., Props., Buffalo, N. Y.—Adv.

In the Churches

Baptist.

First Church — Rev. Dr. Philip B. Strong, pastor — 9:45, Sunday-school and Men's Conference Class; 11:00, preaching; 6:45, C. E. Society meeting; preaching at 7:45.

Park Avenue—9.45, Sunday-school; 11:00 a. m., preaching; 7:45 p. m., preaching.

Seventh-Day Baptist, corner of Central avenue and Fifth street—Pastor, Rev. Edwin Shaw—Preaching service every Sabbath (Saturday) morning at half-past ten o'clock; Sabbath-school at 11:45 a. m., William C. Hubbard, superintendent; Junior Society prayer meeting at 3 p. m., Mrs. Edwin Shaw superintendent; Young People's Christian Endeavor meeting at 4:00 p. m., Miss Mary L. Hunting, president; prayer meeting on Friday at 8 p. m. All are welcome to these services.

Temple—Rev. E. C. Conover, pastor—9:00, prayer meeting; 11:00, preaching; 9:45, Sunday-school; 7:00 C. E. Society services; 7.45 preaching.

Mt. Olive—M. W. Vaughan, D. D., pastor—11:00, preaching; 2:30, Sunday-school; 7:15, prayer and praise; 8:00, preaching.

Calvary—Rev. D. J. Campbell, pastor; 11:00 a. m., preaching; 3:00, Sunday-school; 7:45, preaching.

Shiloh—Rev. Edward Roberts, pastor—11:00, preaching by the pastor; 3:00, Sunday-school; 8:00, preaching.

Ebenezer Church — East Third and Washington streets—Rev. Elliott, pastor—11:00, preaching; 7:00, B. Y. P. U. meeting; 8:00, preaching.

Reformed.

Trinity—Rev. John Y. Broek, pastor; Rev. Dr. Cornelius Schenck, pastor-emeritus—Sunday-school at 2:30 p.m., preaching at 10:30, Christian Endeavor Society at 6:45 p. m. preaching at 7:45 p. m.

Netherwood Church, Leland avenue — Rev. Edward Ralston, pastor—9:45, Sunday-school; 11:00, preaching; 7:00, Christian Endeavor Society meeting; 7:45, preaching.

Marconnier — Rev. J. Tucker Lansdale, pastor — 9:45, Sunday-school; 11:00, morning service, 7:45, evening service.

German — Craig place and Duer street — Rev. George Hauser, pastor—10:00, Sunday-schol; 11 a. m., preaching by the pastor; first Sunday in each month evening service at 7:45 o'clock.

Presbyterian.

First—Rev. Dr. Charles E. Herring, pastor—Sunday-school at 9:45 a. m., preaching at 11 a. m. and 7:45 p. m.

Crescent Avenue—Rev. Dr. John Sheridan Zelie, minister—10:30, morning worship; 12 m., Sunday school; 4:45 p. m., organ recital; 5 o'clock, preaching.

Hope Chapel—Rev. Frederic L. Greene, pastor—3 p. m., Sunday school, 10:45 a. m., preaching; 7:45, preaching; Y. P. S. C. E. at 7 p. m.; prayer service Wednesday evening at 8 o'clock.

Warren Chapel—Rev. J. O. McKelvey, pastor—10:00 a. m., preaching; 2:45, Sunday-school and Berean Bible class for men, E. E. Parvin, teacher; 7:45, preaching.

Bethel chapel—Rev. F. D. Tildon, pastor—Services 11:00 a. m., preaching; 3:00, Sunday-school; 8:00 p. m., preaching.

Episcopal.

Grace Church, East Seventh street—The Reverend E. Vicars Stevenson, rector—Services, 7:30 a. m., Holy Communion; 10:30 a. m., morning prayer, litany and sermon; (first Sunday, Holy Communion and sermon); 4:30 p. m., choral Evensong; Thursday, Saints' Days and Holy Days, 10 a. m., Holy Eucharist.

Holy Cross Church, corner Washington and Mercer avenues—Rev. Charles H. Kues, rector—7:30 a. m., Holy Communion, 9:30; Sunday-school; 11:00 a. m., morning prayer and sermon; 7:45 p. m., evening prayer and sermon. First Sunday in the month, Holy Communion at 11 a. m.; Thursdays and holy days, Holy Communion at 9:30 a. m.

Church of the Heavenly Rest, Clinton avenue and West Fifth street, Rev. Cortlandt H. Mallery, rector—8:00, Holy Eucharist; 9:45, Sunday-school; 11:00, matins and sermon; 7:30 p. m., evensong and sermon. Fridays and Holy Days Holy Eucharist at 10:00 a. m.

St. Stephen's Church, Netherwood—Rev. Henry Mesier in charge—Services, 8:00 a. m., Holy Communion; 11:00 a. m., Morning Prayer and sermon; (Holy Communion first Sunday of each month); Sunday-school, 9:30 a. m. All sittings free.

St. Mark's Mission for Colored People—Masonic building, St. Mary's avenue—Evensong and sermon Sundays at 8:00 p. m.; Holy Eucharist second Sunday in the month at 9:00 a. m.; Sunday-school in Parish House, Sundays at 10:00 a. m.

Methodist Episcopal.

First—Rev. Dr. Charles M. Anderson, pastor—9.45, Sunday-school, 11 a. m., preaching; 7:45 p. m., preaching; Epworth League at 7.

Monroe Avenue Church — Rev. Dr. D. B. F. Randolph, pastor—8:45, new members class; 10:45, preaching; 9:30, Sunday-school; school; Men's Bible class; 2:30, probation class; 7:00, Epworth League service; 8, preaching; church class Wednesday at 3:30; prayer service at 8:00.

Grace Church — Rev. C. C. Cain, pastor—Supnday school, 2:30; preaching service, 10:30 a. m., with probationers' class immediately following; Epworth League at 7:00; preaching service at 7:45.

Mt. Zion A. M. E. — Rev. J. W. P. Collier, pastor—11, preaching; 12:15, class meeting; 6:45, Christian Endeavor Society meeting; 8:00, preaching.

Roman Catholic.

St. Mary's—Rev. Bernard M. Bogan, rector—Masses, 6:30, 7:30, 8:30, 9:30, 10:30 a. m.; vespers at 3:30.

St. Joseph's—Rev. Father Peter J. Hart, rector—Masses at 8:30 and 10:30 a. m.; Sunday-school at 3:00; benediction of the blessed sacrament at 3:30.

Congregational.

Congregational Church—Rev. C. L. Goodrich, pastor—Preaching at 10:30; Sunday-school at 11:50, Young People's Service at 7:30.

Swedish Pilgrim Church—Rev. Gottfrid Sjoblom, pastor—1030, Sunday-school; 4:30, young people's meeting; 8 p. m., preaching.

Friends.

Meeting house, Watchung avenue and Third street—Meeting First-day at 11:00.

Lutheran.

St. Peter's Lutheran—Grove street and Mercer avenue—Rev. Charles E. Moldenke in charge—9:30, Sunday-school; 10:30, preaching in English first Sunday in month.

Swedish Lutheran—East Seventh street—Stated supply, Rev. Karl Martin; service at 8 o'clock.

First Church of Christ, Scientist.

Babcock Building, 240 West Front street — Services, Sunday-school, 9:45; service at 11 a. m.; Wednesday, 8 p. m.; reading-room open daily from 2 to 5 p. m., except Sundays and legal holidays. Lesson sermon for tomorrow, "Probation After Death." Golden Text: Romans 5:21, "As sin has reigned, even so might grace reign through righteousness unto eternal life by Jesus Christ, our Lord."

Unitarian.

All Souls, Park Avenue—Services at 10:45, Sunday-school at 11:45. Rev. John Baltzly will preach.

Not Classified.

Salvation Army—Public services at 1:30 a. m. and 8:00 p. m.; 2:30, Sunday-school; 6:30 Young People's Legion.

Plainfield Rescue Mission—John LeMatty, superintendent — In W. C. T. U. rooms—8:00, gospel service, Sundays and every week night except Wednesdays.

Italian Mission, 409 East Third street, Aurelio R. Mangione, pastor—Morning service, 10:30; Sunday-school, English and Italian, 2:30; evening service, 8 o'clock.

Evona Chapel—3:00 p. m., Sunday-school 7:00, C. E. Society meeting; 8:00 p. m., gospel address.

W. C. T. U.—Madison avenue—4:00 p. m., gospel temperance service.

International Bible Students' Association—Bible Class meets Sunday morning 10:30 for Berean Bible study, at 436 West Fifth street; Wednesday evening 8:00, prayer and testimony, 403 New street; Friday evening, 8:00, study; 436 West Fifth street; all interested in Scripture studies are invited.

OCT. 24TH IN HISTORY.

1836—First patent for friction match granted to Alonzo Phillips, Springfield, Mass.

1852—Daniel Webster, famous statesman, died. Born Jan. 18, 1782.

1855—James S. Sherman, 27th Vice-President, U. S., born. Died Oct. 30, 1912.

1870—Germans take Schelestadt.

1894—Japanese cross Yalu River into Chinese territory.

1896—Crown Prince of Italy, now King Victor Emmanuel, married.

1912—Servians defeated Turks at Kou Manova.

—You can find work—your kind of work—through classified advertising of the persistent kind.

The Drum Song

Corporal, what will you have today—
The funeral march or the reveille?
Corporal, what will you have us sing,
The gates of death or the gates of spring?
Rat-a-tat-tat, we are ready, sir,
With a ripple and a roll
To play you the tune of the merry fight
Or the dirge of the dying soul!

Corporal, what will you choose today
For the tune that the army drums shall play?
March, retreat or a quickstep thrum?
Corporal, what of the army drum?
Rat-a-tat-tat, we are taut and fine,
With a throb at every beat,
For a dead march under the drooping pine
Or a fanfare brisk and sweet!

Corporal, tell us your wish and will,
The slow retreat or the charge to kill?
Corporal, whetting our sticks with glee,
What shall the song of the war drum be?
Rat-a-tat-tat, and horses and men
Shall thrill and dash away
And never to march to the tune again
That the drums of the army play!

Corporal, morning is fresh and fine.
What shall we play for the ranks in line?
Corporal, ready, and greet you, dear,
With a serenade for the cannoneer!
A serenade for the cannoneer,
And one for the major, too,
And when they have silenced the army drums
Good night, dear sir, to you!

Good night, dear sir. Shall taps be played?
And, ah, for the hearts that are unafraid
And the drummer men and the drummer boy
And the drums that sing out of very joy!
Rat-a-tat-tat, we are ready, sir,
Whatever the tune you say,
The funeral march or the double quick
Or the call of the reveille!

—Baltimore Sun.

THIS WINTER'S FASHIONS WON'T SHOW SO MUCH.

Style Pendulum Swings Back to Modest Ways of Dressing.

Woman's form is again to become a mystery.

Fashion has decreed that to be fashionable one must be modest.

Silhouette gown and flimsy petticoat, which left little to the imagination of the casual observer, are to be cast into the discard. For the washable petticoat—cotton and three or four yards around the hem at that—is to be restored as a sacred institution this winter in milady's wardrobe.

With the petticoat enters the wider skirt.

This is the decree contained in a bulletin of 1915 styles issued from the headquarters of the Fashion Art League of America in Chicago and sent to thousands of club and society women in the United States by Mme. Alla Ripley, whose motto is "American gowns for American women." The bulletin reads:

"Encouragement is given to wearing cotton petticoats as a means of vastly increasing the cotton consumption owing to the European war, and will go a long way toward solving the problem of finding an immediate market for the south's oversupply of cotton.

"How wide shall the skirt be? Four yards around the bottom would not be an extreme style for a woman five feet five or six inches tall and weighing 150 pounds, but it would be extreme for a woman four feet six inches and much lighter in weight.

"A circular skirt is more beautiful when it falls full and has an air of smartness when worn by the right type, but beware of the pitfalls of blindly accepting a circular cut in your new fall suit.

"To be in vogue this winter there must be a smooth, flat hip look with a decided flare at the hem, and if the figure permits the fullness should be accentuated at sides and flattened at front and back."

FILM TO TEACH SAFETY.

Railroad Systems Employ Moving Pictures to Educate Employees.

"Steve Hill's Awakening," a railroad safety story in two parts, by Marcus A. Dow, general safety agent of the New York Central lines, is a moving picture play, produced under the direction of Mr. Dow.

This play was written and produced for the New York Central lines for use in educating employees in connection with the safety work being conducted by that company. It is the intention to equip a car to be used as a theater, which will be taken over the entire system, stopping at all points where employees congregate.

The pictures will also be used in connection with large safety meetings conducted at halls or theaters in cities along the line for the benefit of both the employees and their families. The Santa Fe, Burlington and Lackawanna roads also have made arrangements to use this film.

This is the first attempt of any railroad to use a moving picture play telling a story of human interest with the principal parts played by professional actors and actresses in connection with safety work.

Eighteen Girl Babies to One Boy.

Whether it is a sign woman suffrage will carry in South Dakota this fall or there is some other physiological cause, it is a fact that for nearly two years not a single boy baby was born in Bath township, in Brown county, S. D. In that time eighteen girl babies made their appearance in as many homes. Finally in September a son was born to Mr. and Mrs. H. Keller, and there was great rejoicing not only in the Keller family, but all through the township.

—If you have a really desirable house or apartment to rent, your "ad" will constitute GOOD NEWS to some anxious people in this city.

LONDON AWAITS AERIAL INVASION

Takes Precautions to Repel Attack by Zeppelins.

GERMANS READY FEBRUARY.

Will Need Four Months' Time For Preparation of Fleet of Dirigibles. "Wait and See," Says Inventor—"Zeppelin Neck," Due to Peering Upward, Prevalent In British Capital.

Information received in Amsterdam from an authoritative source regarding Germany's aerial plans throws a new light on the action of the London authorities in doing away with all brilliant illumination, sweeping the skies at night with many searchlights and mounting guns to assail balloons and aeroplanes. These precautions are thoroughly justified, though a bit premature, says the New York Times correspondent in Amsterdam.

While occasional minor raids may be made on London sooner, if Germany gets a firm foothold on the channel, the grand aerial armada will not be launched against England until February at the earliest, for Germany will not be ready till then.

"We are building 200 aeroplanes especially for the attack on London. These are of a new and extra large type, capable of carrying 1000 pounds of explosives in addition to the weight of the pilot and bomb thrower," the correspondent was informed.

"These new aeroplanes will not be in commission before February. The flyers are being trained now at special aviation camps, and at least one of the instructors was flying in London as recently as last spring."

Germany's Aerial Equipment.

An American refugee from Roumania, who reached London six weeks ago via Austria, Germany and Holland, told the correspondent at the time that at the flying field in Berlin he had seen at least 500 aeroplanes and fifty Zeppelins in their sheds.

When the German officer interviewed was asked if there was any truth in the statement that Germany had only Zeppelins six weeks ago he replied frankly:

"That is nonsense. But we are working on new Zeppelins night and day and by February we shall have forty-six."

Confirmation of a sort of the planned aerial attack on London came from Count Zeppelin himself, who returned to his home in Stuttgart, Wurttemberg, after a three days' stay in Berlin.

"Give Us Time," Says Zeppelin.

An American woman saw the count in Berlin and, rushing up to him, exclaimed, "Tell me, when are the Zeppelins going to London?"

Count Zeppelin bowed politely, replying:

"Wait and see. Only give us time, madam."

"Zeppelin neck" is the form of malady now prevalent in London, according to one report.

This is the popular term for stiff necks, which are commoner than ever at this season because so many Londoners are craning their necks, scanning the heavens as the government searchlights relentlessly examine the sky for the enemy.

WATCH BRINDILLA CASE.

Washington and London Deeply Interested In Seizure of Oil Ship.

If in the capture of the Brindilla, the oil tank ship formerly the Washington, the British government wishes to test neutral ownership, not alleged contraband cargo or an innocent destination, it will be appealing to a principle of international law which Great Britain has never formally ratified. There are precedents for such a course, as when both Spain and the United States in 1898 adhered to the declaration of Paris, though neither had ratified it. The case is attracting much attention in Washington and London.

The Brindilla was a ship of the Deutsch-Amerika Petroleum company, caught in New York by the war. She was bought by the Standard Oil company under the American registry act and sent out under the American flag. Outside the three mile limit she was taken and towed to Halifax and the jurisdiction of a prize court.

The declaration of London, article 56, declares void the transfer of an enemy's ship to a neutral in war "unless it is proved that such transfer is not made in order to avoid the consequences to which an enemy's vessel, as such, is exposed." The burden of proof of good faith is put upon the owners of the Brindilla by this article.

The British commons, December 1911, passed a naval prize act accepting the declaration of London. The lords rejected it. Yet it has passed by usage into the common law of nations, was embodied in declarations by Russia and Italy during the Tripoli war and is admitted in principle by the present belligerents. If an appeal is taken from the prize court to The Hague that tribunal is bound by the convention establishing it to decide in accord with international law, or, if no "recognized rule" exists, to follow "the general principles of justice and equity."

—Your "furnished rooms to rent" ad will probably afford "opportunity news" to some dissatisfied—yet not over-critical—roomer.

"LESSONS OF THE WAR"

The speech of Dr. William L. Saunders at the dinner of the Business Men's Association Monday evening brought home some "lessons" that are of particular interest to every person in Plainfield.

The need of mutual co-operation and helpfulness in local business was never more needed than at the present time when business is feeling the depressing effects of the European war.

Plainfield has long needed the manifestation by our people of a more general interest in our local industries and business enterprises, and a more altruistic business spirit—and it needs these now more than ever.

There are comparatively few people in the city of Plainfield whose incomes are not directly affected by business conditions in general in our city. It therefore becomes a matter of direct personal interest to each one of these to look beyond the immediate source of his own income and do what he can to insure the prosperity of his neighbors and thus insure the prosperity of his city and his own.

Plainfield has excellent stores ready to supply practically all the needs of our people. These stores are too often passed by our local people merely because of the want of a proper pride in our city and her enterprises and because they seem to find an indefinable satisfaction in possessing goods that were purchased at a distance from home.

To some the fact that an article was purchased in one of the larger cities seems to be a certificate of superior quality or evidence of discriminating buying.

Nothing could be further from the real facts. Our PLAINFIELD merchants are ready to furnish to the people of PLAINFIELD at fair prices the best qualities of goods in the markets of the world, in some cases not as promptly as can be done by the larger stores in the big cities, but the wants of the most fastidious can be supplied, if they will but give our merchants a fair chance and manifest a little patience.

A spirit of local patriotism and loyalty to their own city and neighbors, and even their own personal interests, should move the people of Plainfield to experience more satisfaction in saying, "THIS WAS BOUGHT IN PLAINFIELD." "After visiting the stores in other cities I came home and bought in our Plainfield stores just what I wanted." Than in saying "I bought this in—"

Whenever we say or do anything that helps our PLAINFIELD manufacturers, merchants,, businessmen, craftsmen or [illegible] our city and incidentally ourselves.

A proper spirit of loyalty to our city should move every citizen of PLAINFIELD to give our local merchants at least a fair chance before buying elsewhere, and to help to create a public sentiment more favorable to goods purchased in Plainfield.

THE BUSINESS MEN'S ASSOCIATION

of Plainfield, N. J. *P. O. Box 575*

—This adv. by Samuel Rothberg.

Scene from "Seven Keys to Baldpate" at the Plainfield Theatre, Oct. 26.

No man has as much fun at anything
As in conducting a successful business.

It takes good printing—Press printing—and the courageous use of the same—to drive a business and make it grow vigorously.

Study your business carefully and you will discover numerous ways to use good printing to advantage and profit.

If you lack the time or skill to properly prepare your copy, you can always depend on Press Service to perfect the details so that the completed job of printing will possess all the features that invite success.

Press printing—the result of Press service—invariably gets the business and the money.

THE SERVICE SHOP

PLAINFIELD DAILY PRESS
Job Printing Department
105 North Avenue

Plainfield Daily Press

Published Daily except Sunday, by the
PLAINFIELD PRESS COMPANY.
105 North Avenue.
Entered at the Plainfield, N. J., Postoffice as second class mail matter

LESLIE R. FORT, MANAGING EDITOR.

TELEPHONE PLAINFIELD 1300.
Private Branch Exchange connecting all departments.

Two cents a copy. Ten cents a week. $5.00 a year in advance. Delivered by carrier or by mail. No extra charge for papers mailed to points in the U. S. and Canada.
Any subscriber failing to receive a single issue will confer a favor by notifying the business office.
Advertising rates mailed on application. Copy for change of advertisements to ensure change for same day must be at the office by 9 a. m.

PLAINFIELD, NEW JERSEY, OCTOBER 24, 1914.

On Saturdays the editorial columns of the Daily Press are conducted by citizens who are free to express their own views. The contributing editor for today is William Newcorn, chairman of the Republican County Committee. The Democratic viewpoint was published in these columns last Saturday, as the Press wishes to maintain an independent attitude politically, and the sentiments expressed represent the arguments of the writers and not the position of this newspaper.

REPUBLICAN VICTORY MEANS RESTORATION OF BUSINESS CONFIDENCE AND PROSPERITY.

The question of prime importance to the American people of today and more particularly the voters of the Fifth Congressional District, is, how to restore business confidence and prosperity and start the wheels of industry.

New Jersey is one of the greatest manufacturing states of the Union and within the confines of the Fifth Congressional District numerous industries are represented; that their interests have suffered from the enactment of the Underwood tariff law is manifested by the number of plants in the District that are not operated and the increase in the unemployed.

The Republican party, ever since its conception, has always stood for a Protective Tariff; a Protective Tariff does not imply a high tariff or a low tariff, but means as its name signifies, a tariff that is placed upon the importation of goods with a view of protecting the industries engaged in the manufacture of the same class of commodities by equalizing the difference between the cost of producing the same goods abroad and the cost at home.

Experience in the past has demonstrated that whenever protection was afforded an industry it prospered. Work was plentiful and wages were good, and when the tariff was reduced upon a revenue basis, that the industry suffered thereby, resulting in a corresponding reduction of work and wages.

Abraham Lincoln summarized the entire principle of a Protective Tariff in a few words when he said: "I do not know much about the Tariff, but I know this much—when we buy manufactured goods abroad we get the goods and the foreigner gets the money. When we buy the manufactured goods at home we get both the goods and the money."

Immediately after the enactment of the Underwood Tariff Law its detrimental effect was felt at once and the importations into this country began to exceed the exportations, causing a balance of trade to be against us, which balance continued to increase from month to month and were it not for the beginning of the European war, which changed the nations of Europe from producers into consumers, the figures would astound us.

For the first seven months of the operation of the law, the balance of trade had been changed from one hundred and twenty-one million dollars in our favor, to one hundred and twenty-seven hundred million dollars against us, a difference of two hundred and forty-eight million dollars. Factories began to reduce their forces, curtailing expenses and in many instances have shut down completely, causing a loss of work and wages and depriving the working man and those dependent upon them, in many instances, of the necessities of life.

The loss of revenue caused by the law results in the imposition of a war tax in time of peace to make up the deficiency; the imposition of an income tax upon the people of the United States in order to furnish additional funds for the running expenses of the departments of the government. And while we were being burdened with taxes to make up the shortage, the manufacturers abroad were profiting thereby by taking advantage and advancing the cost of those commodities that had been placed upon the free list and pocketing the difference at the expense of the American mechanic and laborer. In some instances the Government of other countries have placed an export tax upon the goods to be exported to this country and by that means they have profited and raised a revenue for defraying the running expenses of their government, instead of the money coming into our own treasury.

The Democratic Representative of the Fifth Congressional District voted for the enactment of this law and prides himself upon having been on the job. No special credit is due to him for having been on the job, because the people have paid him the sum of $7,500 per annum for staying on the job; while on the job he assisted in putting out of a job, thousands of mechanics and laborers of this District by voting to place certain classes of machinery, including sewing machines, manufactured in this district, on the Free list, hence is not entitled to the support of his constituents whose interests he voted against.

The loss of the job has meant an empty dinner pail: the expenditure of the fruits of economy and thrift under Republican prosperity, and caused an appeal to public charity for employment in order to provide the necessities of life to the unemployed and those dependent upon them.

The Republican party stands for Protection.

Protection means "Made in America;" "Made in America" means steady employment; steady employment benefits business in every department of commercial and industrial life.

The Republican candidate for Congress, John H. Capstick, believes in Protection and has declared himself in favor of the elimination of the tariff as a political issue, by the creation of a non-partisan tariff commission, who, after mature deliberation shall revise the tariff according to the need and requirement of each particular industry.

The Democratic party in order to befog the minds of the voters of the United States and have them overlook their mistakes, are conducting the national campaign upon the line that the election of a Democratic Congress is essential as a vote of confidence to the President in his peace policy, and they are endeavoring to make political capital out of the situation for the purpose of retaining their hold upon the government.

The imputation that the Republican party is now, and will not be as patriotic and loyal to the President of the United States, is one that should be repudiated by every American citizen. From the days of Fremont and Lincoln to those of McKinley and Taft, they have demonstrated that they are inspired by patriotic instincts and can be depended upon to sustain the President of the United States, no matter who he may be, in a policy of neutrality and the promotion of the progress and civilization of the world in a concerted effort for the maintenance of peace.

The Democratic Party was pledged to reduce the high cost of living. Ask any house wife whether she has noticed any difference in the cost of living between July 1st, 1913, and July 1st, 1914, before the war, even though commodities such as corn meal, meat, coffee, sugar beet seed, cream, drugs, extracts, fowls, fruits and berries, potatoes, rye flour, wheat and other commodities, used daily in the ordinary house hold, were placed on the Free List, and you will be informed that a comparison of prices between the two periods discloses the fact that there has been no material change and in some instances the cost is higher even though large quantities of these commodities have been imported into the countries.

The Democratic Party pledged itself in its platform in favor of free tolls for American ships, using the Panama Canal, which had been constructed by American money, American labor, and American engineering skill, and repudiated its plank in the platform by repealing the free toll clause in the Canal Bill, which was inserted by Republican legislators for the express purpose of encouraging and fostering American shipping. This legislation is on a par with asking a man to pay rent, for a building which was constructed with his capital.

The presentation of twenty-five millions of American dollars to the Government of Columbia is along the lines of Democratic legislation, for the benefit of the other fellow and deserves consideration.

The placing of the banks of the State of New Jersey under the Federal Reserve Act in the Philadelphia District, necessitating the keeping of a deposit by the banking institutions of this State in the Federal Reserve Bank at Philadelphia, which is to be counted as reserve, and by reason of their business interests with the banks in New York, compelled to maintain deposits in those institutions, which are not counted as a part of the reserve, demonstrates the inefficiency of the Democratic party in the enactment of progressive legislation.

In the State of New Jersey we are confronted with financial embarrassment, brought about by the extravagance in appropriations, mainly due to the creation of new offices, increase in salaries and other expenditures, contrary to the pledges contained in their State platform, in which they placed themselves upon record, as in favor of economy and efficiency; and have succeeded in converting a free balance accumulated during sixteen years of Republican rule in the State, from two and a half million dollars to a deficit of almost two and a half million dollars at the close of the fiscal year, October 31, 1914. This in spite of the increased revenue derived by the State from increased valuations of the railroads and private properties, and are compelled to devise ways and means to replenish the treasury in order to avoid the necessity of enacting a direct State tax upon the inhabitants of the State, or the issuance of State Bonds.

In order to provide for the deficiency that was imminent, an attempt was made to transfer items aggregating the sum of seven hundred and sixty-eight thousand dollars against the school fund, which had heretofore been paid out of the general fund of the State, which effort however, was frustrated by the champions of the sacredness of this fund.

A collateral inheritance tax was levied upon the widows and orphans for the purpose of raising revenue, and incidentally the greater portion of the amount of the estimated returns, appropriated to pay the salaries for the new offices created to administer the provisions of the act.

The efficiency bills, the enactment of which would have meant a saving of one hundred forty thousand dollars to the State and which were prepared and recommended by the Commission appointed to devise ways and means of making the governmental departments of the State efficient and economic, were defeated.

The development of a State ship canal, which had been advocated for years and which would have proved of incalculable value to the various industries of the State, received a set back by the abolition of the commission fostering it.

Therefore the issue presented to the voters of Union county in relation to the affairs of the State, is whether the representatives of the Democratic party, which has proven itself insincere in its pledges, extravagant in its administration and predatory in its raid on the State's treasury, by the creation of offices and sinecures and increase of salaries, is to be returned to power, or whether the representatives of the Republican party, that stands for progress, efficiency and economy, shall again be trusted with the administration of the State government.

The Republican party, in this campaign, present for the consideration of the voters of this district and county, the strongest ticket collectively without reflecting on their predecessors, in many years and one that is worthy of the support of every voter, be he Republican, Democrat or Progressive.

John H. Capstick, candidate for Congress, of rugged honesty and with a wide business experience, is splendidly equipped to represent this important manufacturing constituency; he favors a protective tariff; a merchant marine, constructed by American mechanics, manned by American seamen and carrying American goods to all parts of the world; a Federal eight hour law and the enactment of such legislation as will restore business confidence and prosperity.

Carlton B. Pierce, candidate for the State Senate, in the six years that he has represented Union county in the lower and upper house, has established a record on equal taxation as applied to the railroads, banks and other properties of the State, conserving the interests of all the taxpayers, entitling him to re-election and while his opponent is a gentlemen who merits the respect and esteem of his fellowmen, he stands for what his party represents and should be judged according to the record of his party. Incidentally too much stress cannot be laid upon the importance of the Senatorial contest as it is essential for the furtherance of the Republican principles to re-elect all the Republican senators, who now serve in the Senate to ensure progressive legislation.

In William N. Runyon, Charles L. Morgan and Arthur N. Pierson, the Republicans have selected able and competent men who stand upon a platform for the enactment of all laws that will favor progressive legislation, efficiency, and economy in the administration of the various departments of the government.

The discharge of the duties of the County Clerk, County Registrar and Sheriff is a business proposition and the Republican party present as their standard bearers for these positions James C. Calvert, County Clerk, Frank H. Smith, Registrar, and George C. Otto, Sheriff, business men who will give these offices a business administration.

The lamp of experience is a guide for the future. Upon the record of the Republican party in the past and the record of the Democratic party while in power, the Republican party appeals to the voters of Union County, requesting their support for its candidates and will abide by their judgment, feeling confident that a calm and mature deliberation will result in an overwhelming victory for its candidates on November third.

WILLIAM NEWCORN.

SATURDAY---A SALE OF CHINA

Genuine hand painted Japanese China. Our own importation. Consisting of handsome decorated **Bread or Cake Plates, Mayonnaise Sets,** which include tray, ladle and bowl; also some other pretty pieces; nothing in the lot but that would readily sell for a dollar.

While They Last Your Choice at 69c Buy Them Now For Christmas Gifts

SALE OF BLANKETS $1.25.
White cotton blankets, with fancy borders; good heavy weight, size 64x70; special for Saturday only.

INITIAL STATIONERY 29c A BOX.
Hand stamped gold initial; 24 sheets and envelopes; genuine linen lawn. This price for Saturday only.

WOMEN'S BATH ROBES $1.98.
Instead of $2.50; made of genuine "Beacon" Robe Flannel; in a variety of designs and colorings; special for Saturday only.

VELVET HATS AT $1.00.
Black velvet shapes, the season's very newest models; equal to what you'd pay $1.50 elsewhere; special for Saturday only.

WOMEN'S TAN SHOES $2.98.
$4.00 and $5.00 Values
Russian and elk calf, button or lace; Cuban or college heels; this price for Saturday only.

SILK AND WOOL POPLIN 95c.
a yard; 40 inches wide, in black, navy, brown and green; this price for Saturday only.

SALE OF TAN STOCKINGS AT 18c and 25c A PAIR.
Fine guage lisle thread and cotton women's hose; regular prices 25c, 39c and 50c; special for Saturday only.

TRY OUR NEW GRANDMA'S HOME MADE CAKE—12c A BOX.
Put up in sanitary boxes, four kinds, chocolate, Spanish, Gold and Lady White.

MEN'S NIGHT SHIRTS 69c.
Equal to regular $1.00 goods, made of Fruit of the Loom muslin; V neck and collar styles; special for Saturday only.

COTTON WASH FABRIC 19c.
A yard, instead of 25c; mercerized poplin in all the newest fall colors; 27 inches wide; this price for Saturday only.

LINEN LACES 4c A YARD.
Genuine torchon, all linen edgings and insertion up to 3 inches wide; wonderful values; special for Saturday only.

TOILET SOAP SPECIAL—3 CAKES for 10c.
Swift's violet perfumed, a delightful toilet soap; the size just fits the hand; special for Saturday only.

Deliveries in Westfield, Fanwood, Scotch Plains and vicinity Wednesday and Saturday.

Woodhull & Martin Co.

PROFIT SHARING COUPONS WITH ALL PURCHASES.

Deliveries in Bound Brook, Dunellen, New Market and vicinity Tuesday and Friday.

THE FORUM

Editor, Plainfield Daily Press:

In view of the hysterical efforts being made by the anti-suffragists in disclaiming co-operation with the saloon interests against the adoption of woman suffrage in the Western States, the testimony of Colonel Roosevelt at this time as to the relation between the liquor interests and anti-suffrage is interesting. The Colonel uses his usual vigorous language and appears to speak of things he knows:

Speaking at Toledo recently, he said: "I wish to speak of the issues before you in this State. The brewers and distillers have taken the field against woman suffrage because they regard the entry of women into the rights of citizenship as a danger to the dominance in politics which they have been trying more and more to establish.

"I saw this in Michigan, where every saloon was headquarters for the fight against woman suffrage.

"When you see crooked politics and whiskey interests, which have a natural affinity, fighting a thing, it is a pretty safe thing for decent men to support.

"I ask you to give the women the right to vote, not only as a matter of right to them, but as a matter of justice to the men who are striving to do what is right in the public interest."

Speaking at Columbus, he further said: "The real strength of the opposition to woman suffrage is the influences which represent the commercialized side of the liquor traffic. That is pretty good proof that decent men will do well to support equal suffrage."

ALEX. MILLAR.

Plainfield, N. J., Oct. 23, 1914.

Headquarters for
GIBSON'S RYE
E. C. WESCOTT,
115 East Front Street.

HIGH SCHOOL NOTES.

President Chester Alpaugh, of the sophomore class, has appointed Miss Hazel Coddington and Everett Case to serve on the public works committee. He has also appointed the following committees to assist at the freshman reception: Floor committee, Irving Manley; decorating committee, Miss Lillian McCready and Clinton Berrien; music committee, Burnand Carter and Fred Hall; games committee, E. Case and Miss Dorothy Crane; program committee, Miss Elizabeth Marchant and Roscoe Blanchard.

Seventy girls met in the gymnasium, yesterday afternoon, to practice the new yells and cheers, and to elect a cheer leader. Dorothy Crane was elected.

At a meeting of the B. A. A., yesterday afternoon, Randolph Stelle was elected manager of the baseball team and Peyton Schenck was elected manager of the track team.

Arthur Stout, '13, a student at Dartmouth College, visited the school yesterday. "Art" came down from college with the rooters to be present at the game with Princeton this afternoon.

NEW YORK AMUSEMENTS

With capacity house as the rule at almost every performance, Selwyn & Company's laugh festival, "Twin Beds," Margaret Mayo's and Sailsbury Field's ingeniously up to the minute farce, continues its highly successful career as a veritable malstrom of merriment at the Fulton Theatre, New York, where there is every indication it will remain for months to come. This uproariously funny narrative of metropolitan apartment house life includes in its cast such prominent funmakers as Madge Kennedy, Ray Cox, John Westley, Charles Judels, Georgie Lawrence, Mabel Acker and John Cumberland.

—It pays to use the advertising columns of The Press.

—It is would be "good business" for you to sell that real estate now, advertise it NOW

NO. 40 "WEAREVER" HOT WATER BOTTLE

Has no seams to leak; no bindings to come apart. Moulded into one piece and has maximum heating surface because the water reaches the extreme edges and the entire bottle is correctly shaped. The Oval Neck protects the hands when filling, makes the bottle more comfortable when using, improves its appearance and prolongs its usefulness. Made of fine, soft rubber, strong and substantial for severe service. Nicely finished with smooth, sanitary surface. Sold under our own and the "WEAREVER" Guarantee.

Two quart size **$1.50**; other guaranteed bags, **$1.00.**

SCHREINER BROS.
Prescription Druggists. Park Avenue, corner Second Street.

ORGANIZED 1875

Conserve Your Resources

The person who is careful in little things is usually found competent in larger ones.

Prudent is he who saves a portion of each earned dollar and deposits it to his credit in the City National Bank.

Your account is invited.

ORGANIZED 1875 4% INTEREST PAID ON SAVINGS ACCOUNTS.

CITY NATIONAL BANK
PLAINFIELD, N. J.

AMUSEMENTS. AMUSEMENTS.

PLAINFIELD THEATRE

COUNIHAN & SHANNON, Managers.

TONIGHT— THE SEA WOLF
PRICES 5c, 10c, 15c.

MONDAY, OCT. 26—
Geo. M. Cohan's Mystery Farce
SEVEN KEYS TO BALDPATE
PRICES—25c, 50c, 75c, $1.00, $1.50

TUESDAY, OCT. 27—Matinee and Night—
A GENTLEMAN FROM MISSISSIPPI
PRICES—Matinee—all seats 10c; Night—5c, 10c, 15c.

Thursday, Oct. 29--
THE MESSRS. SHUBERT Present
"The Funniest Woman in the World"
MERRY MARIE
DRESSLER
IN HER NEWEST COMEDY SUCCESS A Mix-Up WRITTEN FOR HER BY PARKER A. HORD
With a Notable Comedy Cast Including
Bert Lytell Evelyn Vaughan Robert Ober Albert Reed
J. P. Dougherty Sarah McVicker Julia Blanc
THE COMEDY TREAT OF THE SEASON
THE GENUINE SCREAM OF THE AGE
Hear Miss Dressler Sing: "Let Them Alone, Theyr'e Married"
PRICES—25c, 50c, 75c, $1.00, $1.50

ORGANIZED 1868
PLAINFIELD SAVINGS BANK
PLAINFIELD, N.J.
INDUSTRY, VIGOR, THRIFT
"All successful men have been remarkable not only for general scope and vigor, but for their economic and saving qualities."
WILLIAM MATTHEWS.
How true the above is.
Industry, vigor and thrift go hand in hand. Success comes to people who save.
A suggestion: open an account with this bank, with whatever amount you can spare.
4% INTEREST PAID
ONLY SAVINGS BANK IN PLAINFIELD

ESTIL'S BOOK SHOP
Will F. Williams, Prop.
Have U had the new fiction? Why not? Here they are and we have them! The Witch, by Johnson; Kent Knowles, by Lincoln; Selina, by Martin; Martha and Cupid; the new "Martha" Book; Anne Feversham, by Snaith; The Salamander, new theatrical Ed.; Delia Blanchflower, by Ward; The Wall of Partition, by Barclay, author of "The Rosary."
Have you read Germany and the Next War, that wonderful book of Bernhardi's? No! He prophesied the German war in this book two years ago. New 25c edition.
Don't forget Hallowe'en next Saturday; we have the supplies.
411 PARK AVENUE "ROUND THE CORNER"

What can't be cured
May be endured
If you're insured with
J. C. POPE & COMPANY
All kinds of insurance.
FIRST NATIONAL BANK BUILDING
112 E. FRONT STREET PLAINFIELD, N. J.
tf-s-t

Startling News
We can write an automobile fire policy for as low a rate as 1%.
Can you beat it?
REAL ESTATE LOANS RENTS
GEO. M. CLARKE CO. Babcock Bldg. Telephone 205 Plainfield
INSURANCE OF ALL KINDS.

A. J. SMITH, Prop. Plainfield Tel. 2327-W. Dunellen Tel., 2842-R.
SMITH'S AUTO EXPRESS
Furniture and Pianos Boxed, Packed and Shipped
MOTOR VANS for Long Distance Moving
150 NORTH AVE., PLAINFIELD, N. J. OFFICE 239 FRONT ST., DUNELLEN, N. J.

MEN'S CLUB HOLDS ELABORATE AFFAIR

Dr. Charles A. Eaton Speaks at Gathering in Congregational Church.

Fully two hundred persons enjoyed a banquet and social time in the parish house of the Congregational church, last night, under the auspices of the Men's Club and Women's Association of the church. It was the most successful affair that has ever been conducted under the auspices of the organizations. Before the banquet there was a general reception, the guests afterwards being invited to the banquet room.

During the banquet, music was furnished by a victrola. The rooms and tables were decorated with autumn leaves and flowers with bouquets placed on each table. After the last course, Andrew N. Nielson, president of the Men's Club and toastmaster of the evening, welcomed the large gathering and thanked the members of the banquet committee for their work. In introducing the pastor, who spoke a few words, Mr. Neilson stated that he has been at the head of the Congregational church of this city for thirty years and reviewed his fine record. Rev. Mr. Goodrich expressed his appreciation of the great interest that had been taken and said that the affair was the largest get-together time they had ever had. Rev. Dr. Charles A. Eaton, pastor of the Madison Avenue Baptist church, New York, was the speaker of the evening.

Dr. Eaton took for his subject, "The Call to Colors." He sighted instances prevalent in Europe today in regarding the call to colors and impressed the fact that such a response was an amazing phenomenon. The speakers said in part:

"This world of ours is getting too fat and prosperous and we in America have learned to become luxurious. There are two vital and tremendous forces that have gone to sea. One of them is civilization. We claim to believe the civilization of the present, but it has swept over the modern world fast and has killed all enthusiasm. I am thoroughly convinced that the greatest curse of the world today is being very rich. Those who are in this circumstance are so proud of their religion that they do not practice it, but simply bottle it up. In the last twenty-five years over forty Protestant churches in New York city have died and the population has been increased by thousands of people." The speaker gave this as an illustration to show how an increase in persons decrease the power of the church in some instances.

"If the church cannot get the people into the church," said Dr. Eaton, "that institution does not believe what it claims to believe. To the young people present I can only ask you to face reality. These are real times and it is just a beginning. When the present war on the other side of the water is over the present civilization will be gone forever."

Dr. Eaton said that denominational feeling among the churches is all wrong. No one is better than anyone else and some day the church will be united.

In closing Dr. Eaton spoke of the Baptist convention several years ago in Philadelphia where Baptists of all nations gathered as brothers and of those of Germany and Russia, who were here a short time ago, and are fighting each other on the other side.

Those who had charge of the banquet were: Executive committee of the Women's Association: Mrs. Chas. Goodrich, president; Mrs. H. V. Hubbard, vice-president; Mrs. Philip Suffern, treasurer; Mrs. Thomas F. Hylan, secretary; Mrs. Charles A. Rice, corresponding secretary. Executive committee of the Men's Club: Andrew A. Neilson, president; William L. Marshall, vice-president, Charles E. Steiner, treasurer; John C. Evans, secretary; Frank A. Weeks, and Charles A. Rice; banquet committee, Mrs. Joseph F. T. Fuller, chairman; Mrs. Mary J. Harold, Miss Jessie McIntosh, Mrs. Clarence Tapscott, Mrs. Frank A. Weeks, Dr. Frank T. Clawson, Dr. H. V. Hubbard, William L. Marshall, Charles E. Steiner, Philip S. Suffern. The waitresses were young women of the church.

WOMEN ENTHUSIASTIC OVER WORK FOR BRITISH SOLDIERS

Members of the New Jersey Branch of the Prince of Wales Fund, recently organized, met yesterday at the home of Mrs. Clifton Wharton, Jr., on Belvidere avenue, and planned additional work for the coming winter, or while the European War continues. The women are now engaged in making socks, abdominal bandages, wristlets, etc., for the British soldiers and sailors engaged in war.

It was decided to have a meeting every two weeks at the home of some member to discuss plans of work. Already a large number of useful articles have been made and sent abroad. At yesterday's meeting a letter from a general in the German army was read showing the need especially of bandages for the soldiers, owing to the prevalence of stomach trouble. The women in the organization are very enthusiastic over the work and hope to largely increase the membership feeling that many people can do a little toward the relief work.

MONSTER EXHIBIT BY SCOUT PATROLS

Parker Field the Mecca of State Troops in Demonstration Today.

Active workers and members of the Boy Scout patrols of this and other New Jersey cities took part in a monster demonstration on Parker Field, this morning, several hundred participants being present. The occasion was the annual field day of the Plainfield troops and they had as their guests delegations from Newark, Trenton, Somerville, Bound Brook, Westfield, Bayonne, Jersey City and elsewhere.

Scoutcraft was portrayed on a large and efficient scale, the work of the respective troops being of high merit. The various events were all of a novel variety and the spectators were treated to some excellent entertainment. Preceding the Parker Field exhibit the boys paraded through town, headed by a scout band and assembled at the playground shortly after 10 o'clock.

A delegation from New York headed by Dr. Holm attracted particular atention and a majority of the paraders were in regulation scout regalia. The committee in charge consisted of J. W. Aughiltree, chairman; Dr. T. A. Davis, A. D. Beers, and Paul R. Collier. The judges were William D. Murray, of the executive committee of the National Headquarters of the Boy Scouts of America; Dr. Fritts V. Holm, and William N. Runyon with Dr. H. D. Corbusier, as special judge in awarding the first aid trophy.

The Red Cross flag was awarded to Thomas Fitch, of Red Cross patrol, the Collier trophy was won by Charles Rice, of the Wolf Patrol; the Unanimous Cup was annexed by the Wolf Patrol and the scoutcraft championship banner was given to the Engineer Patrol.

BUILDING A LIGHTHOUSE.

Rearing the Bell Rock Tower Was a Perilous Piece of Work.

Right down to the time of John Smeaton, who invented the stone tower, lighthouses were built of wood. It was Smeaton's success in placing a stone edifice on the dreaded Eddystone rocks in the eighteenth century which really gave an impetus to lighthouse building, and since then the sea builder has achieved many notable conquests in all parts of the globe.

The next erected was that built by R. Stevenson on the Bell rock, on the famous Inch cape reef, off the coast of Scotland. The construction of this lighthouse was one long, terrible battle with the angry sea. The securing of the foundations, naturally the most hazardous part of the whole undertaking, proved exceedingly difficult.

It is recorded that the men worked with desperation. Only two could remain on the rock at a time, but they stuck there with the tenacity of leeches, the cold waters of the North sea tearing down every few minutes and sweeping entirely over them. When the first stone was at last swung into position the men, ragged, chilled and worn with the awful struggle, clung to the iron rods which they had erected upon the reef and cheered madly, like soldiers just over the ramparts of an enemy's fort.

Again and again they were absolutely driven from the rock. When the tower began to appear well above the sea terrible storms arose and swamped the works. On several occasions blocks weighing as much as two tons were ruthlessly torn out of their places and swept into the sea despite dovetailed joints and portland cement. In the end the sea builder proved victorious, as he always does, but it cost four years' labor and the expenditure of 60,000 before the lighthouse stood complete.—Wide World Magazine.

COMPLAINT DISMISSED.

Owing to a technical error the complaint in the case against Samuel Mann, charged with reckless driving and violating the motor speed laws, was dismissed in the city court this morning, by Judge DeMeza. The charge was illegally drawn and a new complaint will probably be taken in the case. William Newcorn represented the defendant.

FRIENDS' MEETING SPEAKERS.

James Stringham, of Brooklyn, will speak tomorrow morning at 11 o'clock at the Friends' Meeting House on Watchung avenue. Dr. Joshua D. Janney will deliver an address at the House at 3:15 in the afternoon on the subject, "Tobacco." The general public is invited to both of these services.

CHRISTIAN ENDEAVOR SOCIAL.

The Christian Endeavor Society, of the First Baptist church, held an autumn social at the church last night. The affair was largely attended. The young people spent the evening playing games, while a feature was a program of informal music. Refreshments were served.

SPECIAL SERVICES.

Thomas Baird, a Scotch evangelist, and a well known speaker, is to give a series of addresses at the Brethren's meeting rooms, 110 Liberty street, near Front, beginning tomorrow evening. They will be continued throughout the entire week.

Miss Minnie Kilburn, of Orange, has returned after spending a few days with her cousin, Mrs. Horace C. Huff, of Codington avenue.

MEMORIAL SERVICE FOR LATE C. E. PRESIDENT

A union meeting of the Christian Endeavor Societies of Plainfield and vicinity wil be held on Tuesday evening, as a memorial service for the late president of the local Christian Endeavor Union, Arnold Finkle. The service will be held in the First Baptist church at 8 o'clock, and will be in charge of T. W. Day, of Dunellen.

Rev. Edward S. Ralston, of the Netherwood Reformed church, of which Mr. Finkle was an active member, will be the speaker and Rev. Dr. Philip B. Strong, of the First Baptist church, will lead the devotional exercises. There will be special music arranged by Gideon Fountain, chairman of the music committee.

A. M. HARRIS TO SPEAK TO JUNIOR ORDER MEMBERS

The evangelistic services which have been held at the Grace Methodist church, the borough, have been very successful. The service on Wednesday evening was attended by one of the largest congregations in the history of the church.

The service tomorrow evening will be attended by the four local councils of the Jr. O. U. A. M., the members of which will gather at their hall on East Front street at 7 o'clock, and march from there to the church. Arthur M. Harris, of the First Baptist church, will address the gathering. While this service is essentially for men, the general public are invited to attend. Special music will feature the gathering, a chorus choir of twenty male voices leading the singing. A male quartet and Mrs. E. D. Young will also sing.

REPORT LARGE ENROLLMENT IN BIBLE STUDY CLASS

The second meeting of the High School Bible Class was held at the Y. M. C. A., last night. Over fifty boys were present from the North Plainfield and Plainfield High Schools and Leal's School.

The Women's Auxiliary of the Y. M. C. A. served supper and the classes were divided into three groups and met under the instruction of C. William Bingeman, Clarence S. Woodman and J. Henry Crane. Great interest has been shown in the work so far and a banner year is expected.

PROGRESSIVES TO GIVE A RECEPTION TO CANDIDATES

The Progressives of Somerset county, who, it is believed, have a strong ticket in the field this fall, will hold a reception for their Congressional candidate, J. Wiggin Thorn, their Senatorial candidate, Charles C. Kenyon and their candidate for the Assembly, Irving S. Whiting, at the rooms of the Bound Brook Progressive Club, Bound Brook, on Monday evening, October 26, at 8 o'clock.

An attractive program has been prepared, which includes music, and a hearty invitation is extended to voters to be present and meet the candidates and to hear the discussion of the platform upon which these candidates are waging their campaign.

CHRISTIAN FIELD.

Rev. Dr. Charles E. Herring, pastor of the First Presbyterian church, will preach tomorrow evening on the "American-Japanese Problem."

Rev. Dr. John S. Gardiner is to occupy the pulpit of the Trinity Reformed church tomorrow at both morning and evening services.

E. D. Young will conduct the service of the Christian Endeavor Society of Trinity Reformed church tomorrow evening the topic being, "The Christian and the Ballot."

The official board of the First Methodist church, will meet tomorrow afternoon at Vincent Chapel.

Rev. Frederic L. Greene, pastor of Hope Chapel, will continue his series of addresses on "The Workingman and the Church" tomorrow at the evening service, his sub-topic being "Men and the Church." E. G. Randall, of Newark, a represenattive of the Anti-Saloon League, of New Jersey, will be the speaker in the evening.

Rev. Edward S. Ralston, pastor of the Netherwood Reformed church, has announced his sermon-subjects for tomorrow as follows: Morning, "Memory and Vision;" evening, "Jesus in Plainfield." The music at the Sunday school and evening services will be supplemented by an enlarged orchestra.

The regular gospel service at Rescue Mission will be held tomorrow evening. Mrs. H. E. Parker, of the borough, will be the soloist.

Miss Mabelle Cronce, corresponding secretary of the Tomlinson "Y," will have charge of the W. C. T. U. meeting tomorrow afternoon at 4 o'clock.

Mrs. Louis Eaton, formerly of this city, but now of New York, is spending a few days with Mrs. Lorenzo Townley, of Watchung avenue.

Salmagundi

By George I. Sill.

In glancing over our exchanges we have thus far seen 673 pictures of Mrs. Carman and by this time we are convinced that she's a fairly good-looker. In our opinion, however, reports concerning her trial for murder can never, either for interest or importance, take the place of the European war news.

After his long experience as head of Tammany Hall, the story that Dick Croker, now on a visit to this country, has been buncoed, sounds well nigh incredible. But you never can tell—all along we may have been doing the institution of Tammany Hall a gross injustice. Instead of being a school of graft and general rascality, it may instill in its members freedom from guile and an innocent habit of thought, and Tammanyite be but another name for "comeon." At any rate we publish this for the benefit of bunco-steerers and we'd be pleased if you'd tell all your friends following that profession.

Pointer for the Kaiser—The English channel is only about twenty miles wide. Mount some of your new guns that carry twenty five miles at Calais, and get busy.

We learn from the New York Times that the American taste for champagne is almost gone. It says nowadays no American business man is ashamed to order plain Scotch and soda and would make a lot of trouble if a waiter or restaurant manager told him what he should drink. We have noticed these changes ourselves. Whereas, formerly almost everybody drank champagne, even the mechanic's careful housewife invariably putting a pint of Mumm or Piper Heidsieck in his well filled dinner pail, today people don't seem to care whether they have it or not. How distinctly we remember the time, not so many years ago neither, when the waiter or restaurant manager would always insist on our ordering champagne with a meal, often a brand we disliked or were unaccustomed to. And we had to drink it!

Mayor J. G. Harvey, of Hazleton, Pa., recently killed a dog with a blow of his fist, no revolver being handy—size of dog unfortunately not stated. Mr. Harvey, at the age of nineteen, defeated John Longtellow Sullivan in a calf lifting contest. We remember reading of it at the time. Harvey was the calf who lifted the most.

Last night members of the Rev. C. S. Fisher's class gave a peanut social in the lecture room of the West Grove M. E. church, Asbury Park. The peanuts were of the large, old-fashioned, double jointed "goober" variety grown especially for the occasion in the famous peanut belt of Virginia, and as many of the "nuts" were also present a most enjoyable time was had. Much interest was manifested in the peanut eating contest, won by little Flossie Saxon, who while the pastor held a stop watch, consumed nearly two quarts of the delicious fruit in fifteen minutes. After deducting doctor's bill for Flossie, it was found that $3.43 had been raised towards the piano fund.

The cheese game is said to be quite popular among the Italians in Camden. They set a large round cheese and roll it toward a certain mark and the one who succeeds in having it stop nearest that point takes the cheese. A pretty and harmless game we think and if they never do anything worse their morals will not be corrupted. In this however we may be mistaken for we read in the Camden Post-Telegram that a party indulging in this sport recently was raided by the police. The cheese was not secured being a strong and minty cheese it slippered out in time to save itself. Next!

The Newark Call very truly says: "It is well when the civilization of Europe is going to destruction for the gratification of the lust of tyrants that Americans should turn their minds to the days when they sought the freedom which when gained released them from the bondage which is now driving millions to slaughter abroad. Never has our heritage seemed more precious, never has the need of maintaining its ideals demanded more of conscientious devotion than at present. We may lack a thousand things, but murder and the wiping out of the best and noblest is not our present occupation, at least."

The writer of the following letter evidently one of the "unterrified," takes exception to the story we published a few days since about Thomas Jefferson. While we do not propose to enter into any controversy and at the time mentioned, emphatically disclaimed any belief in the alleged occurrence, the spirit of fair play by which we are always animated impels us to give a place to his communication. Here is the letter:

Salmagundi:

Sir—Recently my attention has been called to a column conducted by you in the Press of this city. Along with other slush and rubbish, I see you have printed a story about Thomas Jefferson, which on the face of it easily constitutes the finest specimen of meretricious mendacity it has ever been my ill fortune to encounter. Are you purblind or your vision so distorted by partisanship that you cannot see the villainous falsity of the narrative from beginning to end, and even allowing its truth, have you no respect or veneration for the sacred resting place of the dead? Or must you wallow in every mud-puddle on the road, heedless of the spectacle presented and of the passing automobile as well? Gross ignorance is the only excuse for its publication and if you plead this in justification, I recommend a studious perusal of almost any history of our country written in words of one syllable. On the other hand, if you think you're funny (and in your case this would presuppose a marked tendency toward dementia), I earnestly advise that soon as possible you visit some competent specialist and have your head examined. You also had (in the loathsome article mentioned) the effrontery to lug in another illustrious name. He who bears it is alive today and one of the leaders in the borough of Democracy's unbroken and undaunted ranks. If you meet him, look out—the grave has not yet claimed and withered that good right hand of his.

JEFFERSONIAN.

ROYAL BAKING POWDER
Absolutely Pure
Made from Grape Cream of Tartar
NO ALUM

FEW FOLKS HAVE GRAY HAIR NOW

Druggist Says Ladies Are Using Recipe of Sage Tea and Sulphur.

Hair that loses its color and lustre, or when it fades, turns gray, dull and lifeless, is caused by a lack of sulphur in the hair. Our grandmother made up a mixture of Sage Tea and Sulphur to keep her locks dark and beautiful, and thousands of women and men who value that even color, that beautiful dark shade of hair which is so attractive, use only this old-time recipe.

Nowadays we get this famous mixture by asking at any drug store for a 50 cent bottle of "Wyeth's Sage and Sulphur Hair Remedy," which darkens the hair so naturally, so evenly that nobody can possibly tell it has been applied. Besides, it takes off dandruff, stops scalp itching and falling hair. You just dampen a sponge or soft brush with it and draw this through your hair, taking one small strand at a time. By morning the gray hair disappears, but what delights the ladies with Wyeth's Sage and Sulphur is that, besides beautifully darkening the hair after a few applications, it also brings back the loss and lustre and gives it an appearance of abundance.—Adv.

BIG EATERS GET KIDNEY TROUBLE

Take Salts at First Sign of Bladder Irritation or Backache.

The American men and women must guard constantly against kidney trouble, because we eat too much and all our food is rich. Our blood is filled with uric acid which the kidneys strive to filter out, they weaken from overwork, become sluggish; the eliminative tissues clog and the result is kidney troubles, bladder weakness and a general decline in health.

When your kidneys feel like lumps of lead, your back hurts or the urine is cloudy, full of sediment or you are obliged to seek relief two or three times during the night; if you suffer with sick headache or dizzy, nervous spells, acid stomach, or you have rheumatism when the weather is bad, get from your pharmacist about four ounces of Jad Salts; take a tablespoonful in a glass of water before breakfast for a few days and your kidneys will then act fine. This famous salts is made from the acid of grapes and lemon juice, combined with lithia, and has been used for generations to flush and stimulate clogged kidneys; to neutralize the acids in the urine so it no longer is a source of irritation, thus ending bladder disorders.

Jad Salts is inexpensive; cannot injure, makes a delightful effervescent lithia-water beverage, and belongs in every home, because nobody can make a mistake by having a good kidney flushing any time.—Adv.

—Your "for sale" ad will be found and considered—probably investigated—by some of your "logical buyers."

IN THE SPORTING SPOTLIGHT

LOCAL FANS WILL GO TO BETSYTOWN

Jack Martin the Attraction for Plainfielders at Elizabeth Park Tomorrow.

"Smiling Jack" Martin, the local favorite and the only Union county boy to win his spurs in the big leagues, will be in the line-up for the Brooklyn Nationals when they take the field against the All Leaguers at T. A. B. S. Park, Elizabeth, tomorrow afternoon. As Sunday baseball is tabooed in the major cities throughout the East, many Plainfield fans unable to get away from their business on week days have never seen "Our Jack" perform in his own company and the game tomorrow will give them just this opportunity.

Steele and Bill Fischer will be in the points for the Brooklynites against the All-Leaguers, while other prominent Superbas in the line-up will be Miller, Gus Getz and Jack Dalton. It is also likely that two more Brooklyn regulars will be in the game. The All-Leaguers will present a strong team, one fully capable of making the big timers go the route.

Harry Thompson, who led the New England League pitchers with eighteen victories out of twenty-two starts, will peg his port-side shoots at Jack Martin and Co., while Frank Bruggy, the big Elizabeth boy, under contract for next season with the Boston Nationals, will catch. Ralph Shaw, sought by Jersey City Internationals, first base; Joe Peplocki, Haverhill, N. E. League, second base; Frank O'Rourke, Wilkes-Barre, N. Y. State League, shortstop; Albin Carlstrom, Buffalo, International League, third base; Fred Lied, Asbury Park, Atlantic League, left field; "Flick" Luyster, Lawrence, N. E. League, right field, and Joe Harter, no league, but as good as they come, center field.

SPORTING NOTES

A new boxing club at Racine, Wis.

The Braves individually are getting tired of the hero role.

Lodge is the name of Tom O'Rourke's latest white hope. Not Henry Cabot, however.

George Stallings is arranging to train his band of Braves at Macon next spring.

The St. Louis fight promoters are extending their bouts to 10 rounds.

Duke Bowers is signed up for two more battles ahead, with a few more in the air.

University of Pennsylvania is developing a sprinter in Leo Hornsby, of Wilkesbarre.

Buck Crouse is now being managed by George Engle. Harry Lewis got canned.

The Army and Navy football teams are deprived of their birthright to maul each other.

Gilbert Gallant, who won recently from Leach Cross, is recovering from an injury to his arm.

Johnny Ray, of Pittsburgh, is gunning for bouts with Krause, Dick Loadman and Kid Herman.

Wisconsin State Athletic Commission must know two days ahead who will referee bouts.

Joe Rivers plans some eastern bouts and to show in Milwaukee before he goes to the coast.

University of Pennsylvania graduates are raising $50,000 for a memorial to the late Mike Murphy.

—Advertise in the Daily Press.

EAGLE BOWLING ALLEY
Open to the Public
117 EAST SECOND STREET
Under the management of
George Miller.

JERSEY CITY ELKS HAD SOME NIGHT

Took All Three From Newark and Made Great Average of 1003.1.

ELKS' LEAGUE RECORD.

	W.	L.	H.S.
Jersey City	5	1	1051
Paterson	4	2	936
New York	4	2	935
Hoboken	4	2	920
Elizabeth	3	3	1023
Newark	2	4	1016
New Brunswick	2	4	978
Plainfield	2	4	958
Rahway	2	4	912
Rutherford	2	4	904

Jersey City bowlers simply "went mad" in an Elks' League match on their own alleys last night, averaging 1003-1 against the Newark quintet and taking three games in a row. They are now first in the league race with five victories and but one defeat. The Jersey City pin knights accounted for 1003 in their first game, 1051 in the second and wound up with 956. The Newark champions rolled 1016 in the second game, but were thirty-five pins to the bad, despite this towering total. In the first game Newark was there for 981 and lost by twenty-two pins. A total of 900 in the last game for the visitors was again insufficient, Jersey City being fifty-six pins ahead. Billy Russell, for Jersey City, had counts of 225, 224 and 221, the consistent pinning resulting in an average of 223-1. Andrew Wright had a count of 232 and his average was 205. Mahlenbrock was there for 222. Dick Erler was a star performer for the Newarks, scoring 234, 213 and 203. His average was 216-2. Connie Lieck had scores of 208 and 201 and Howard Williams was there for 257 and 201. With a score of 176 in the last game he had an average of 211-1. Here are all the scores:

NEWARK.

Williams	201	257	176
Leick	201	208	184
Hinton	179	159	167
Erler	234	213	203
Weingarth	166	179	170
	981	1016	900

JERSEY CITY.

Wright	193	232	190
Russell	224	221	225
Wasserman	198	186	189
Mahlenbeck	195	222	179
Corydon	193	190	173
	1003	1051	956

OUTLAW LEAGUE MEETS AND ELECTS OFFICERS

Chicago, Oct. 24—President Gilmore, of the Federal League, has announced that the total paid attendance at all games during the season was 1,600,000 persons. Gilmore and Charles H. Weeghman, president of the Chicago club, were in New York yesterday to attend a conference of the Federal League.

At a meting of the Federal League magnates, held at the Biltmore, New York, yesterday afternoon, James A. Gilmore was elected president and treasurer for a period of five years. This act would indicate that the "Fed" authorities intend to stick and their cry is "No surrender." Robert B. Ward, of Brooklyn, was elected vice-president for one year. No peace proposition had been discussed and the president said that the first move must come from the big leagues.

BRUGGY'S PLAYING WON.

By the fast playing of Frank Bruggy at right guard Thursday night, the Gloversville five managed to open its home season by defeating the Troy basketballers in a New York State Basketball League battle by the score of 26 to 22. "Leo" tossed in a pair of goals from the field and one from the free throw station.

—is not one of the problems facing you at the present moment a want ad problem?

—You find the "short road" to employment when you tell what you can do—interestingly, frankly—in a want ad.

JERSEY CITY CAPTURES ALL HONORS FOR THE WEEK IN ELKS' PIN LEAGUE

Official Records Show That the Skeetertown Crew Leads in Standing, High Team Score and Team Average—Taylor, of the Silk City Quintet, Displaces Larry Westphal as Individual Leader—Captain Nash Takes a Drop to Fifteenth Place—Phenomenal Pinning Last Night Causes a Big Shake-up.

Records compiled from the official scores in the Elks' Senior Bowling League for the week ending today show that Jersey City has displaced New York and Paterson on the top rung with an average score of 951.7. Phenomenal bowling in a series on their home alleys, last night, against the Newarkers was responsible for the rise in the team record column, the Skeetertown crew setting a wonderful pace and copping 3 in a row. From a tie for first place the Paterson and New York pinners have sunk to a tie for second, sharing this rung in a triple maner with Hoboken. Plainfield is perched on the fourth step in company with New Brunswick, Newark, Rahway and Rutherford.

Captain Bill Nash's high individual score was smashed to smithereens last night by Williams, of the Newark quintet, when he shifted the tally from the previous 247 to 257, bettering it by ten pins. In the individual records Nash slumped from fourth to fifteenth position, but is still leading the Plainfield pack with an average of 186.5 instead of 196 of last week. Each member of the Brunswick team profited in the series with Plainfield this week in the individual average column. Seldom does the Brunswick outfit have to taste defeat on its home chutes and the one contest annexed by Plainfield, Tuesday night came as a surprise. During the entire schedule last year the Brunswickers lost but four contests on their home lanes and the Queen Cityites took a pair of these reverses. It is little wonder then that the New Brunswick players should raise their average in a series on the alleys along the Raritan.

Besides being in possession of first place, Jersey City covets the high team record with a mark of 1051, Elizabeth being second and Newark third in this department. Jersey City also has the best average. Blatz follows Nash in the Plainfield standings, occupying the twenty-second place in the ladder, while Campbell comes in twenty-fourth. Kiely is thirty-second in the list, Waldorf is forty-third and Vail is forty-fifth. The complete records follow:

ELKS' LEAGUE RECORD.

	W.	L.	H.S.	Ave
Jersey City	5	1	1051	957.1
Paterson	4	2	936	868
New York	4	2	935	880.3
Hoboken	4	2	920	888.2
Elizabeth	3	3	1023	869.2
Newark	2	4	1016	919.4
New Brunswick	2	4	978	894.2
Plainfield	2	4	958	875.4
Rahway	2	4	912	828.1
Rutherford	2	4	904	862.3

Individual Records.

	G.	H.S.	Ave
Taylor, Paterson	6	224	206.4
Erler, Newark	6	234	201.1
Harkins, New B'sk	6	237	197
Williams, Newark	6	257	195.4
L. Westphal, N. Y.	6	235	194.3
Mahlenbeck, J. City	6	222	194.1
Corydon, Jersey City	6	226	193
Wright, Jersey City	6	232	192.4
A. Walter, Rutherford	6	243	192.3
Russell, Jersey City	6	225	192
Lee Johns, N. Y.	6	212	191.2
McCartney, Rahway	6	226	190.2
Branda, Hoboken	6	224	189.2
Earle, Hoboken	6	210	187
Nash, Plainfield	6	247	186.5
Leick, Newark	6	208	186.3
Wasserman, J. City	6	198	185.2
Maloney, Elizabeth	6	201	185
McCormack, N. B's'k	6	201	182.2
Clauss, Elizabeth	6	202	181.5
Miller, Hoboken	6	204	181
Blatz, Plainfield	5	202	179
A. Westphal, N. Y.	6	225	177
Campbell, Plainfield	6	212	177
Hausin, New B's'k	6	202	175.2
Burton, New B's'k	6	182	174.5
Gock, Elizabeth	6	233	173.3
Nolte, Elizabeth	6	203	172.4
W. Walter, Rutherford	6	192	172
Wright, Paterson	1	172	172
Greenwald, New B's'k	6	192	171.4
Kiely, Plainfield	6	213	170.2
Wessel, New York	6	190	170
Weingarth, Newark	6	179	169.3
Albright, Rahway	6	203	169
Coyne, New B's'k	6	204	168.3
Duffey, Hoboken	6	194	168.1
Koops, Rahway	6	192	168
Oakes, Rutherford	6	197	167.3
Hinton, Newark	6	180	166.5
Clark, Rutherford	6	202	166.4
Ernest, Paterson	6	188	166.2
Waldorf, Plainfield	3	181	165.1
Widmayer, Rutherford	6	190	163.5
Vail, Plainfield	4	184	163.2
Eppel, Hoboken	6	188	162.5
Starr, New York	6	179	162.2
Pringle, New York	3	182	161
O'Gorman, Paterson	5	193	159.1
Romary, Paterson	6	186	158.2
Gathman, Elizabeth	6	184	156.2
Langton, Rahway	6	200	154.4
Smith, Rahway	6	174	146.1

BASKETBALL CALL FOR P. H. S. TEAM

Longest and Stiffest Schedule in History of Red and Blue Has Been Arranged.

Manager Nicholas Zelmes, of the Plainfield High School basketball team, has arranged one of the longest schedules that the quintet has ever had to buck up against. Although twelve of the games are still pending, Manager Zelmes feels sure of booking each of these. The annual trip to Yonkers will be taken by the local boys on December 18, and Yonkers will play the return game on February 27.

Several new teams will be met by Plainfield this year. Prominent among them is Battin High School. For years Plainfield has had no athletic relations with the Elizabeth School, but the two games scheduled by Manager Zelmas will probably bring the two schools together once more. Another new school to be met by the locals this year is Easton High School. This will be the first game the locals have ever played with a team from Pennsylvania. Two games have also been arranged with the East Orange High School basketball quintet. East Orange has usually been one of the strong teams of the local league but Plainfield High School expects to cover up on the basketball floor this year.

From present indications [illegible] basketball season [illegible] Captain Dan McNamee has issued the call for the first practice to be held on Monday, November 9, and all except the fellows on the football squad will be on hand.

The schedule for the season of 1914-15 as arranged by Manager Zelmes is as follows:

Dec. 9, Somerville, at Plainfield; Dec. 12, East Orange (pending), at East Orange; Dec. 16, Roselle, at Plainfield; Dec. 18, Yonkers (pending), at Yonkers; Dec. 23, Battin, at Elizabeth; Dec. 25, Alumni, at Plainfield; Jan. 6, Rahway, at Rahway; Jan. 8, East Orange (pending), at Plainfield; Jan. 12, Woodbridge, at Plainfield; Jan. 16, Easton, at Easton; Jan. 19, Westfield, at Plainfield; Jan. 23, N. P. H. S., at North Plainfield; Jan. 27, Leal's, at Plainfield; Jan. 29, Morristown (pending), at Morristown; Feb. 3, Princeton H. S. (pending), at Plainfield; Feb. 6, South Orange (pending), at South Orange; Feb. 8, Leal's, at Y. M. C. A.; Feb. 12, N. P. H. S., at Plainfield; Feb. 15, Battin, at Plainfield; Feb. 17, Rahway, at Plainfield; Feb. 24, Roselle (pending), at Roselle; Feb. 27, Yonkers, at Plainfield; Mar. 3, Morristown (pending), at Plainfield; Mar. 6, N. P. H. S., a neutral court; Mar. 12, Westfield, at Westfield; Mar. 13, Easton, at Plainfield; Mar. 17, New Brunswick, at New Brunswick; Mar. 20, South Orange, at Plainfield.

IMPORTANT PRACTICE FOR Y. M. C. A. SQUAD TONIGHT

Captain Al Brynairski, of the Y. M. C. A. team, wants all those who reported to practice last Wednesday night to be present at the short drill which will be held at 7:30 tonight. Several codes of signals will be discussed and a short last practice will be held.

The Deal Mule team, of Trenton, under the name of Silent Workers, have been scheduled for the early part of next year and the Summit Chapel game, which was cancelled for the first game on November 7, has offered other dates and will appear here some time next month. The team played its first game last night and lost by a small margin. Several other good teams are pending and the schedule will be issued in a short time so that all Y. M. C. A. supporters will know when the games are to be played. The first game will be on November 14, when the Newark P. S. A. A. will bring their strongest line-up to this city.

—Press want ads. pay. Try them.

SULLIVAN ALMOST MADE CLEAN SWEEP

George Howe Took the Only Game He Dropped After a Hard Fight.

"Bill" Sullivan came out ahead in last night's play in the Knights of Columbus bowling tournament with five games to his credit and one defeat. Although he made only two scores over the two hundred mark, Sullivan hit the pins at the right time and managed to finish ahead of his opponent in all games but one. George Howe was the pinner who kept Sullivan from making it six straight. In the first game between these two Howe bowled 195 and his opponent was off and made only 183. The second contest of this match was very close and Sullivan had only four points to spare at the end, the scores being 195 to 191.

In the last game Sullivan made high score of the night, which was 235, and his rival only hit for 169. Caulfield and Sullivan played in the first match and the latter had no mercy on his opponent, taking three games in succession. The winner's best score was 215, while Caulfield registered 189. Howe and Duffy then met and the former took two out of three, the last one going to him with a mark of 192. Howe's first score was 175 and in the second he went up to 202. Caulfield won his only game against Duffy, when he scored 198 against Duffy's 182. The latter had an easy time topping the next two.

The score of last night's play:

Caulfield	189	[illegible]	140
Sullivan	193	215	199
Howe	175	202	173
Duffy	143	184	192
Caulfield	198	135	160
Duffy	182	164	187
Howe	195	191	169
Sullivan	183	195	235

Those who will play next Monday night are Kiely and Shannon, Caulfield and E. Taylor, Caulfield and Kiely and Shannon and Taylor.

AQUATIC AND GYM CLASSES AT P. H. S.

New Pool and Gymnasium Cause for Introduction of New Classes.

Physical Director Ralph S. Patch, of the Plainfield High School, has completed the arrangements for the boys' gym classes. These classes meet each period on Tuesday and Thursday and are instructed in calisthenics and light games. Gym work is compulsory in the three lower classes of the High School and optional with the boys of the senior class. If a boy is a member of a gym class at the Y. M. C. A. he is excused from taking the course at the High School.

The following numbers are enrolled in the six classes: First period, 28; second period, 39; third period, 36; fourth period, 49; fifth period, 14; sixth period, 62; total, 228. Arrangements have also been made for the instruction of swimming. The beginners' classes will meet in the six periods on Monday and Wednesday. Mr. Patch will have charge of these classes.

On Monday and Wednesday the swimming pool will be open for all boys in the High School from 2:00 to 4:30 o'clock.

HEAVENLY REST WILL HAVE FAST BASKETBALL TEAM

George Leighs, coach of the Heavenly Rest basketball team, is fast rounding out a good team and will put the best quintet that has ever represented that church on the floor this year. There are about ten boys trying for places and practice is held every Friday night in the parish house. Last night all of the men reported and a good workout was held, which consisted of shooting, passing signal work and scrimmages.

Arthur Force has been elected manager of the team and would like to hear from any team in this city averaging from 110 to 120 pounds. Games may also be arranged through the coach. No captain has yet been chosen but one will be elected before the team plays its first game, on November 14. On this day the team will meet the Boys' Club, of Hope Chapel, on the chapel court, in a preliminary to the Hope first team game.

Those who have reported for practice are Bus Dealaman, Russell Dunham, Elmer Bleim, Warren Babcock, Roy Mills, Arthur Force, Charles Corlin, Hutchcroft, Ralph Jacobs and Benjamin Kriney.

—It pays to use the advertising columns of The Press.

HUDSON SIX-40

Howard E. Coffin's New Six—

REASONABLY PROMPT DELIVERIES NOW

The new HUDSON Six-40 will show you many advances over any other car you see.

There was never a Six so light as this, with seats and room for seven. That is due to fine construction.

Never was a car of this capacity so economical of tires and gasoline.

You have never seen such perfect balance. In many ways, no other car at any price is so modernly equipped.

Here are new ideals in beauty—new comforts, new conveniences. And never has a quality car been sold at anywhere near this price.

The New-Day Type

This latest HUDSON—designed by Howard E. Coffin—brings in a new-day type. It stands for moderation. It marks the end of excess and of over-tax.

It upsets many old ideas. It has stirred up smug content. But note that new models are coming closer and closer to these HUDSON standards.

Men who pay over $1,200 will not in the future buy Fours. Men will not in the future stand for overweight, due to crude construction. And men will not pay over-prices when they measure up this car.

Come see the countless new attractions in this new-model HUDSON. Since last year's model, HUDSON engineers have added 31 improvements.

Study this car. In almost every detail you will find advances over most of the cars you know. It is this year's top-place car.

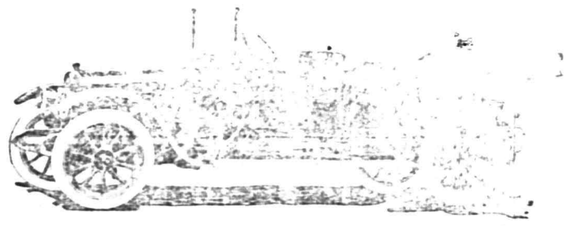

A. C. Thompson Auto Co.
413 PARK AVENUE

WALTER AND EDDIE COPPED FOUR GAMES

Still Leaders by Good Margin in Gates' Bowling League.

By winning four out of six games played on Gates' alleys last night, Walter Conover and Eddie Conover succeeded in maintaining their hold on first place in the tournament. In the first match of the night Bimble and Lutz took the leaders into camp by taking two out of three games, Conover and Conshay taking the last one with a 334 against 319. In the first game the winners went up to 340 and in the second hit for a 310.

Conshay and Conover, out for revenge, took on Hansen and Winters and also took three games straight, which gave them more than an even break. A trio of three hundred scores did the trick and in the second game when the Hansen-Winters combination went up to 319 their opponents soared to 344, which was high team score for the night. Lutz made the highest individual score, being credited with a 187.

The scores and standings:

Conshay	178	117	172
W. Conover	134	184	162
	312	301	334
Bimble	162	146	132
E. Lutz	178	164	187
	340	310	319
Hansen	135	164	158
Winters	154	155	106
	289	319	264
Conshay	148	161	158
W. Conover	157	183	151
	305	344	309

Standing of the Teams.

	W.	L.	P. C.
Conshay-W. Conover	9	3	.750
Culver-Gates	6	3	.667
Lewrie-Howe	6	3	.667
Shorn-Clemons	6	3	.667
G. Conover-E. Luthman	5	4	.556
Bimble-E. Lutz	5	4	.555
McGongal-Menzenbach	2	4	.333
Winters-Hansen	2	7	.222
Miller-Connolly	1	5	.167
Kamrman-Smalley	0	6	.000

—Daily Press want advs. pay.

LIFE SAVING EXAMS PROVING POPULAR

Great Interest Taken in Indian League at Y. M. C. A. and Several Pass Tests.

Six boys of the Indian League of the Y. M. C. A. took the life saving exams in the two lowest classes this morning, under the direction of Physical Director Mermans. Four passed the Class G tests with credit, those boys being Henry Windham, Arthur Krausse, Chester Alpaugh and C. Poling. Two of the boys who passed this test two weeks ago have gone ahead of the rest and passed the Class F exams. They are James Brownlee and Harold Wilson.

Both of these boys passed with credit and in two weeks more will be ready for the next higher class. After passing a test the boy must stay in that class for at least two weeks before he can try for higher honors. Yellow, red and blue ribbons are presented to those who pass the classes. The yellow is for G and F grades and as they pass these letters are stamped on the ribbon. Red signifies that the classes D and E have been successfully passed after they are stamped on and the blue has places for A, B and C to be placed. After the last named examination has been accomplished junior life saving examinations are given and when passed the person receives a solid gold medal.

To pass the first class the boy must get sixty per cent. on a basis of a hundred in three dives for form, swim 25 feet on the back and 50 feet on the breast. The class F tests are a little harder and a mark of 70 must be made in the dives for form swim on the back and 35 feet, on the breast 75 feet and plunge 10 feet.

ELIZABETH Y. M. H. A. READY.

After practising for several weeks, the Elizabeth Y. M. H. A. basketball team is about ready for Plainfield in the opening game of the season at that place. The Betsytown captain has picked his men to play against the locals and expects an easy victory at the start.

OTHER SPORTING NEWS ON PAGE TWO.

BICYCLISTS IN DISPUTE

over whether the chainless or anti-chainless bicycle is the best may settle it as they see fit, but they never argue about the superior merits of the Reading Standard or any other wheel carried in stock by us. Easy running, graceful and stylish, light and strong, they cant be excelled.

We carry a full line of Hunters' Supplies.

LEO ZEISEL'S
222 WEST FRONT STREET.
Next to Proctor's.

New Jersey's Greatest Store

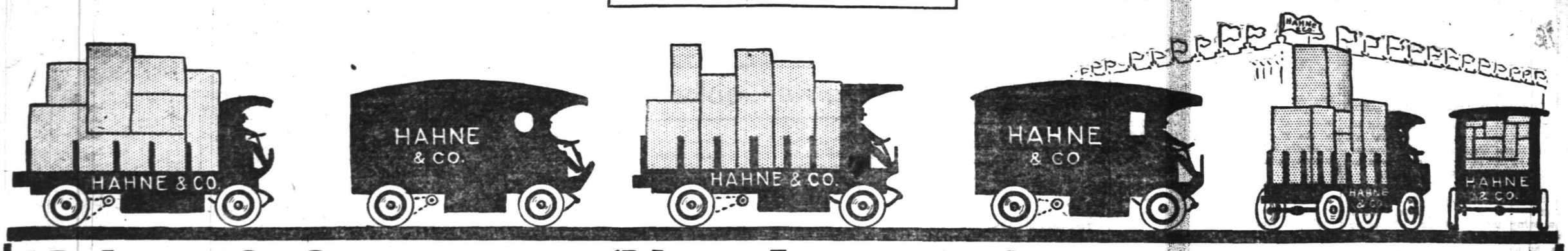

Hahne & Company--"New Jersey's Greatest Store"--Sell O'Neill-Adams Co.'s Mammoth Stocks at About Half

In Accordance With the Terms of an Order of the United States District Court the Business of O'Neill-Adams Co. Is Now Being Liquidated

The Most Remarkable Sale New Jersey Has Ever Seen

A STUPENDOUS merchandising achievement—the greatest in the history of all retail mercantile business to our best knowledge. Few stores—no matter where situated, New York, Chicago, Philadelphia or Boston—would even consider a purchase of so great magnitude. For here's what we've done—we've taken practically the entire dry goods stocks of the O'Neill-Adams Company---one department only excepted.

—And this immense purchase, without any undue exaggeration, is the most sensational stroke of enterprise---of real progressiveness in the history of the retail dry goods business. The prices for this sale are truly startling--- the savings even beyond comprehension. And such a sale, the greatest in the history of this store, will only further demonstrate the wonderful powers of this Newark institution. Hahne's---"New Jersey's Greatest and Most Progressive Store."

—You'll do yourself a great injustice if you do not come to this Epoch-Making Sale on Monday and on every other day until January First!

THE enormous outlet at the disposal of this Great Store---our wonderful suburban business, extending up the Lackawanna, down to New Brunswick, and beyond---our huge building---these and other factors were instrumental in bringing these mammoth retail stocks of O'Neill-Adams Company merchandise to the Hahne Store.

—On Monday the store will be jammed to capacity limit with throngs of eager buyers—packed, likewise, with some of the greatest money-saving opportunities this, or any other store, has ever offered to the buying public. In hundreds of cases, the original O'Neill-Adams Company's prices have been clipped to considerably below half price. *Clearance is the word*—a quick and instantaneous turnover—stocks must be disposed of without regard to precedent.

—The store will be one whirling mass of activity—of enthusiasm—***Monday will be a busy day*** and every other day will be crowded with business!

The Savings to Customers on Monday Approximates Nearly $1,000,000!

A Few Words Concerning Deliveries--- Please Note!---

—Our delivery system has been reinforced many times over—augmented with every practical facility to insure quick action. Your purchases will reach you as promptly as we can make them.

—But—when convenient, it will simplify matters—relieve and expedite shipping—if you will take small parcels with you.

The Home of Hahne & Co., Newark

"New Jersey's Greatest Store"

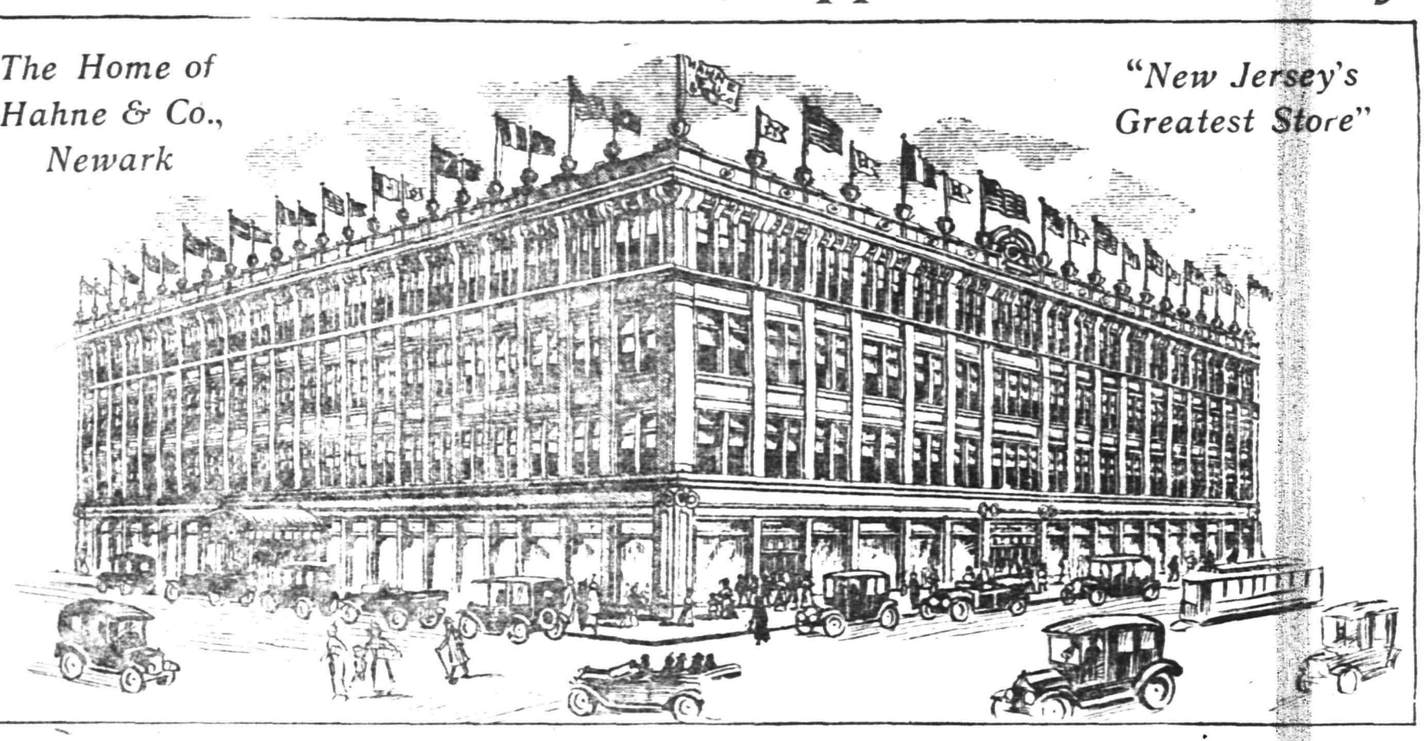

Double Surety Coupons Will Be Given With All Purchases All Day Monday

—Two coupons with every purchase of 10c—an additional saving of 5% on every dollar spent here!

—Filled books may be redeemed for $2.50 worth of our own merchandise of your own selection.

—All patrons of the O'Neill-Adams Co.—all owners of Filled Surety Coupon Books—should redeem them during this sale—at Hahne's.

Worthy Merchandise at Prices Beyond Comparison

O'Neill-Adams Co.'s Stock of Men's Winter Coats at Half Price
O'Neill-Adams Co.'s Stock of Men's Hats at Half Price
O'Neill-Adams Co.'s Stock of Men's Shirts Less Than Half Price
O'Neill-Adams Co.'s Stock of Men's Silk Ties Less Than Half Price
O'Neill-Adams Co.'s Stock of Men's Socks at Half Price
O'Neill-Adams Co.'s Stock of Men's Drawers at Half Price
O'Neill-Adams Co.'s Stock of Men's Shirts at Half Price

O'Neill-Adams Co.'s Stock of Towels Near Half Price
O'Neill-Adams Co.'s Stock of Toweling at Half Price
O'Neill-Adams Co.'s Stock of Muslin Sheets Near Half Price
O'Neill-Adams Co.'s Stock of Pillow Cases Near Half Price
O'Neill-Adams Co.'s Stock of Bleached Muslin at Half Price
O'Neill-Adams Co.'s Stock of Unbleached Muslin at Half Price
O'Neill-Adams Co's Stock of Art Goods at Half Price

O'Neill-Adams Co.'s Stock of Stamped Goods at Half Price
O'Neill-Adams Co.'s Stock of Women's Handkerchiefs at Half Price
O'Neill-Adams Co.'s Stock of Men's Handkerchiefs at Half Price
O'Neill-Adams Co.'s Stock of Children's Handkerchiefs Half Price
O'Neill-Adams Co.'s Stock of Women's Neckwear at Half Price
O'Neill-Adams Co.'s Stock of Women's Knit Underwear Half Price
O'Neill-Adams Co.'s Stock of Women's Union Suits at Half Price
O'Neill-Adams Co.'s Stock of Fine Bed Sets Near Half Price
O'Neill-Adams Co.'s Stock of Fine Cedar Chests Near Half Price
O'Neill-Adams Co.'s Stock of Curtain Scrims Near Half Price
O'Neill-Adams Co.'s Stock of Window Shades Near Half Price
O'Neill-Adams Co.'s Stock of Velour Portieres Near Half Price
O'Neill-Adams Co.'s Stock of Tapestry Squares Near Half Price
O'Neill-Adams Co.'s Stock of Fine Cretonnes Near Half Price
O'Neill-Adams Co.'s Stock of Sewing Machines at Half Price

O'Neill-Adams Co.'s Stock of Books in Sets Less Than Half Price
O'Neill-Adams Co.'s Stock of Miscellaneous Books Less Than Half
O'Neill-Adams Co.'s Stock of Bibles and Prayer Books at Half Price
O'Neill-Adams Co.'s Stock of Rosary Beads at Half Price
O'Neill-Adams Co.'s Stock of Fine Stationery at Half Price
O'Neill-Adams Co.'s Stock of Commercial Stationery at Half Price
O'Neill-Adams Co.'s Stock of Commercial Envelopes at Half Price
O'Neill-Adams Co.'s Stock of Fine Comforts Near Half Price
O'Neill-Adams Co.'s Stock of Fine Bed Spreads Near Half Price
O'Neill-Adams Co.'s Stock of Mattress Protectors Near Half Price
O'Neill-Adams Co.'s Stock of Fine Christmas Toys at Half Price
O'Neill-Adams Co.'s Stock of Fine Christmas Games at Half Price
O'Neill-Adams Co.'s Stock of Fine Christmas Pictures at Half Price
O'Neill-Adams Co.'s Stock of Velocipedes at Half Price
O'Neill-Adams Co.'s Stock of Sidewalk Sulkies at Half Price

In Connection With This Great Event---We Announce a Mammoth Furniture Sale!

—In addition to this great purchase of O'Neill-Adams Company's stocks, we have bought the surplus stocks of three of the finest and best furniture makers in the United States. This furniture will be sold in this store—**Hahne's**—at prices never heard of before for like qualities. Two big floors will be given over to this

Sale of $500,000 Furniture Stocks at ¼ to ½ Less Than Reg. Prices

Also—1,000 Brass Beds from the Knickerbocker Metallic Bed Company at One-half Price.

HAHNE & CO
NEWARK

We Give and Redeem Surety Coupons

Mail Orders Promptly Filled

ANTI-SURFFAGE

Conducted by Plainfield Branch New Jersey Association Opposed to Woman Suffrage.

Mrs. A. M. Dodge, chairman of the Anti-Suffrage Committee of the New York State Federation of Women's Clubs, in her report to the convention last November in Buffalo, said:

"The constitution of our State Federation of Women's Clubs declares that the object of the federation is 'to bring into relations of mutual helpfulness the various clubs of women throughout the State, and to make combined action possible when deemed expedient.' This 'mutual helpfulness' and 'combined action' have been powerful factors in crystallizing public opinion because we have not been divided into political camps, but have sought to promote the public good and have taken no heed for political expediency.

"Therefore it was a wise provision in the constitution of many clubs that the discussion of religious and political subjects should be barred from those clubs. On these questions there is room for reasonable difference of opinion, and club discussion of the same sows the seeds of dissension and of discord. On matters of true Progress and reform there can be no difference of opinion save possibly as to the means of securing the results which all good women are agreed, are desirable to obtain.

"The solidarity of Women's Clubs has been their distinguishing feature. That solidarity is now attacked by the politics of woman suffrage. The discussion of that subject tends to array women in opposite camps and to hinder their co-operation in work ready at their hand today, because of the division into party lines.

"The question of Woman Suffrage will doubtless go to the voters of New York at the near future. Meantime the women of the State have ample opportunity to inform themselves on both sides of the question through the educational work undertaken by the Suffragists and Anti-Suffragists, without bringing this discussion to the clubs and jeopardizing our solidarity as women working together for the common good. To the solution of the question each woman is in honor bound to bring a clear mind, a tolerant heart and a serene temper. Let her take these to assemblies which are called for the expresss purpose of discussion of the suffrage question, but let clubs carefully consider the consequences before they introduce the subject into their program. If either side of the question, however, is given a hearing, it is urged that, in the spirit of fair play, both sides shall be heard, though preferably not in the form of a debate, since that form of address tends to give much heat and little light.

"We realize that success has come to the club women because they were not in politics, and that if all women are to go into politics the State must lose that quality which today gives women's work its distinction, the quality of disinterested service for the public good untained by personal political ambition."

Women Fail to Vote Teachers' Salaries.

(California Correspondence)

"Man's inhumanity to man" has found expression even in this Woman Suffrage State of California. Strangely enough, it is "woman's inhumanity to woman" which the newly enfranchised voters themselves have demonstrated. I send a clipping from the Los Angeles Times of September 12:

"Pasadena, Sept. 12.—Public school teachers of this city are worried. The special bond election for $12,000, calculated to pay their June warrants, was defeated yesterday by forty-one votes, through the apathy of citizens who wouldn't take the trouble to go to the polls. There is no way of paying the salaries except by a bond issue.

"The vote was 938 for and 539 against. As a two-thirds majority was necessary to carry the bonds, the election was lost by forty-one votes. Little interest was shown in the election.

"Many of the teachers were compelled to forego their usual vacations this year because of the failure of the city to pay the salaries for June, owing to a lack of funds. When the Board of Education called the election it issued a statement showing the especial need of voting the bonds and appealed to the voters to compensate the teachers for their work."

If even a scant 9 per cent of the women of Pasadena had gone to the polls, the necessary money to pay the school teachers would have been voted. There were (in 1910) 11,950 women in Pasadena over voting age, which is 2,688 more women than men of voting age. The actual fact seems to be that our women are not interested in the essential details of politics.

And All Accomplished Without Woman's Vote.

(From the New York Evening Sun)

Richmond, Va., Sept. 23.—Virginia votes "dry." State-wide prohibition goes into effect November 1, 1916, according to practically complete returns today of yesterday's special election on the liquor question.

The "white ribboners" have a majority of from 32,000 to 35,000.

Richmond, Alexandria and Norfolk were the only large cities voting "wet."

Temperance forces were jubilant today. Plans were started for a day of celebration and thanksgiving in all churches next Monday.

The surprises of the election were "dry" majorities in Petersburg, Newport News, Roanoke, Portsmouth and Lynchburg.

The new temperance law will prohibit the sale of liquor even in clubs and also prohibits the manufacture of spiritous liquors.

Wine, cider and beer many be manufactured, but must be shipped out of the State. The loss of $700,000 annually in liquor revenues to the State is estimated.

Virginia is the tenth man-suffrage State to vote itself dry—an example which no woman-suffrage State has copied! Kansas, the only State which has both prohibition and Suffrage, went dry before the women got the vote.

A Remarkable Man

Bill Dean was not a learned man,
And neither was he rich,
In this big world he occupied,
A most peculiar niche.
He owned no concert phonograph,
Or talked of motor cars,
And though he liked Havana smoke,
He seldom bought cigars,
His corn-cob pipe was good enough,
And, too his last year's hat.
"When folks keep up-to-date," he'd say,
"Their pocketbooks keep flat."
His friends had many things he lacked,
Still Bill had no regrets,
For this the merchants said of him:
"He always pays his debts."

Bill Dean could buy a bill of goods,
From any store in town,
And if he said he'd like it charged,
They'd gladly marked it down.
Full well they knew when pay day came,
And Bill received his wage,
He'd lose no time in dropping round,
To clear the debit page.
His shop-mates often called at him,
With just the slightest sneer:
"You'd think those store folks couldn't wait,
Come in and have a beer."
In answer back he'd always quote:
"Each one of you forgets
That social drinks and wait awhiles
Don't pay a fellow's debts."

How true these words of William Dean's,
And yet how soon forgot,
By those who live in mansions grand,
Or dwell within a cot.
Though obligations press them hard,
And every mail brings bills,
They spend the money others own,
For foolishness and frills.
They mean to pay, but hell's main road
Is paved with good intent,
Mixed in with gold and silver coin,
By mortal man misspent,
So doff your caps to wise Bill Dean,
For him hold no regrets
While this the merchants say of him:
"He always pays his debts."

—T. M. M.

COMING EVENTS.

TODAY.

Vaudeville at Proctor's Theatre.
Photo-plays at Plainfield Theatre.
Street Political Meetings.

MONDAY.

Borough Board of Education.
Charity Organization Society Annual Meeting.
Dutch Arms, Men's Club, at Trinity Church.
Borough Republican Rally.
Vaudeville at Proctor's Theatre.
"Seven Keys to Baldpate," at Plainfield Theatre.

TUESDAY.

Local Christian Endeavor Union Rally at First Baptist Church.
Supper at First Methodist Church.
High School Parent-Teachers' Association.
Orchestra Reception, Temple Baptist Church.
Vaudeville at Proctor's Theatre.
Crescent Avenue Church Men's Club Lecture.

WEDNESDAY.

Queen City Lodge, No. 226, I. O. O. F., entertains.
Vaudeville at Proctor's Theatre.
Republican Rally at Plainfield Theatre.

THURSDAY.

Open-Air School "Tea."
Fall Reception at Park Club.
Vaudeville at Proctor's Theatre.

A Fortress

is no stronger than its weakest point. Just so with people. Have you tried our Pure Olive Oil? It is a body builder—recommended by physicians.

W. W. Dunn

Park Ave. Near Fifth Street.

EXECUTRIX'S SETTLEMENT. Notice is hereby given that the account of the subscriber, duly qualified and acting executrix of Robert R. Everest, deceased, and her account as now qualifying and acting executrix of Mary E. Everest, deceased, will be audited and stated by the Surrogate, and reported for settlement in the Orphans Court of the County of Union on Friday the thirteenth day of November next.

Dated October 16th, 1914.

GEORGIANA STENGELE.

Foster M. Voorhees, Proctor. 10 10 5-s

Of Interest to Women and the Home

FASHION HINT

By JUDIC CHOLLET

This exceedingly short basque or bodice that extends just a little over the skirt is one of the newest and prettiest for evening wear.

This season all the lovely soft satins and soft silks are fashionable, and the drapery suits them perfectly well. In the illustration white charmeuse satin is finished with lace at the neck edge and with cut crystal buttons.

The upper edges are straight. Consequently flouncing can be used with perfect success, and lace flouncing

SHIRRED EVENING BASQUE.

used in this way over a foundation of charmeuse or liberty satin makes an exceedingly beautiful effect.

For the medium size the bodice will require two and one-eighth yards of material twenty-seven inches wide, with one and one-half yard of lace four inches wide for the trimming portions, or three yards of flouncing nineteen inches wide, with one-half yard of chiffon for the trimming portions.

This May Manton pattern is cut in sizes from 34 to 42 inches bust measure. Send 10 cents to this office, giving number, 8827, and it will be promptly forwarded to you by mail. If in haste send an additional two cent stamp for letter postage. When ordering use coupon.

No..... Size.....

Name .....

Address .....

.....

UPHOLSTERING
WINDOW SHADES
AWNINGS
Frank G. Wikoff
721 W. Fourth St. Tel. 2525-J.

ADVERTISED MAIL MATTER

A. E. Hoagland, P. M.

Plainfield, N. J., Oct. 19, 1914.

Men—Mr E G Arthur, Mr C F Armstrong, Mr L A Benner, Mr John Bigler, Mr William J. Bradley, Mr R C Campbell, Mr Frank H Clarkson, Mr A Compton, Jas B Crocomb, Mr H Emmons, Mr J C Fox, Mr Philip Hagener, Hugh P Hebson, Mr E W Jobs, Mr L M Johnson, Mr Fred B Kecler, Mr W T Kenney, Mr I Kassoff, Mr M Linnett, Mr Robert J Mathias, Mr Edw Martin, Mr mayer, Mr M Mattell, J McKinley, C C Perl Merrill, Mr Harold Niska, Mr T E pound, Mr Richard L Russell, Mr S F Shaw, Mr Michael Suars, Mr Franklin Thorp, Mr Edwin Terry, Mr Edward Titus, Mr D S Townsend, Mr and Mrs F M Watts.

Women—Mrs C Anderson, Mrs R Armstrong, Mrs I Blair, Mrs John Bryslin, Mrs L Burton, Mrs S Burt, Mrs A Casey, Mrs S K Campbell, Mrs G H Campbell, Miss S Chadwick, Mrs W Coban, Mrs E Conklin, Mrs Elliott Collins, Mrs W Crocker, Mrs C Doty, Mrs Edwin B Day, Mrs F Ennis, Mrs W Emmons, Mrs L Fulton, Miss Rosina Fisher, Mrs J Galvin, Mrs E Gatewood, Miss Helen Garrett, Mrs N Griffiths, Miss Minnie Gunther, Mrs M Hartley, Miss Jennie Haskins, Miss Marion Hardcastle, Miss M Heywood, MrsE Heath, Norah Higgins, Mrs H Heller, Miss F R Hill, Mrs Warren Horton, Mrs Charles Howard, Mrs Henry Johnson, Miss C Lee, Miss Mary Leonard, Miss Susan McGuire, Mrs M Parsons, Mrs J M Pitman, Miss Minnie Rony, Mable Rowe, Miss Jeanette Reynolds, Mrs M W Rudel, Mrs Lillian A Shad, Mrs Shipman, Mrs John R Stevens, Miss Christina Stewart, Miss Anna Satterlie, Mrs Marguerite Strong, Miss Marion W Stutz, Mrs L Z Sutterlein, Miss Emma Vanderveer, Mrs Joseph Watson, Mrs E Wooler.

"Please say advertised.

Some Cookery Suggestions

HALLOWEEN CANDIES.

CANDIES for the Halloween feast or party should be very simple. Those in which there are nuts are the most appropriate. Most of them can be made by the veriest amateur. To insure the purity of the sweets and set an example of thrift they should be prepared at home and a day or so in advance of Hallowe'en.

Easy to Prepare.

Peanut Brittle.—Melt four cupfuls of sugar over a hot fire, stirring constantly until light brown. Then add three cupfuls of roasted peanuts and pour the taffy quickly on a big tin sheet. Spread it as thin as possible. This taffy must be made quickly to be good.

Glace Nuts.—Boil two cupfuls of sugar and one of water until a drop of it hardens in cold water. Then dip the nuts. About two cupfuls of them, which have been previously shelled, will be sufficient. Dip one at a time, stuck on the end of a long pointed wire or a new hatpin. Work quickly and spread the nuts on a sheet of waxed paper to dry.

Sweets With Walnuts.

Walnut Taffy.—Boil two cupfuls of molasses for fifteen minutes, stirring constantly, over a brisk fire. Then add a fourth of a teaspoonful of soda and boil with a drop of the molasses becomes brittle when it is dropped in cold water. Next add half a teaspoonful of lemon juice or vinegar and remove from the fire. Stir in as much chopped walnuts as the taffy will take. Spread on a pan about half an inch thick, and break in irregular pieces when cold.

Walnut Nougat.—Take half a cupful of water and boil with two cupfuls of granulated sugar for twenty minutes without stirring. Then take from the fire and pour the candy out upon a platter. Let it stand until the finger can be dipped into it without burning. Then beat until it is cool enough to hold in the hand. Beat hickory nuts into it, as many as desired; knead it well and form into a long roll about as thick through as the diameter of a fifty cent piece. Cut the roll across into pieces about one-third of an inch in thickness.

Anna Thompson.

Daddy's Bedtime Story—

A True Account Of the Babes In the Woods.

He Left Them to Play With the Hips and Haws and the Blackberries.

"OH, the 'Babes In the Woods?' I like that story. I'm glad you are going to tell it to us again, daddy," said Jack.

Well, daddy just has to repeat himself occasionally when he is expected to tell a story every day," said daddy laughingly.

"That is a heap, isn't it?" commented Evelyn as she cuddled close.

"These babes, Jean and John," continued daddy, "were orphans left by their father and mother to the care of an uncle.

"When the children's parents died they left these babes quite a lot of money.

"Now, the old uncle apparently was a very kind old man and loved his two charges dearly. He told the neighbors that in order to do his duty by them he thought they should each be sent to good schools.

"John was to be sent to an expensive boys' school and Jean to an equally good girls' school.

"But the crafty old chap had arranged beforehand with two terrible men to meet the coach that was to convey the two children to school and to kill the little girl and boy so that the naughty uncle could have their money.

"This program was carried out in every respect save that one of the wicked men was charmed by the beauty and playfulness of the kiddies and tried to persuade the other one not to kill them, and when the man said he would, since that was part of the bargain, he gave him such a beating that the naughty one was glad to run away.

"The wicked man with the kind heart disliked leaving the babes alone, but he didn't know what else to do, for he had no place to take them; so, telling them he was going to get them some hot buttered rolls and some nice cakes, he left them to play with the hips and the haws and the blackberries.

"Then began a dreary time for the two poor babes in the woods. They wandered about and cried and cried. Then when they were hungry they would pick berries and eat them, and so they got along for a while.

"But at last the weather turned cool, and the babes suffered cruelly with the cold, and the berries disappeared, and they had nothing to eat, and then one night a terrible frost came, and in the morning John and Jean lay under a great oak frozen to death.

"Then such a twittering of the little sparrows when they saw the babes! They gathered about and held a meeting, and then each one began busily to collect leaves and drop them one by one over the poor babes until they were entirely hidden from view."

Enameled Kitchen Ranges

(An Entirely New Process and Feature for Stoves)

It has always been our custom to introduce new features and new goods when they are of a practicable and desirable character. In introducing this **New RANGE** we will **GUARANTEE** it in every respect, and against **CHIPPING OF THE ENAMEL**. We will replace at our expense every range found defective in any way.

ENAMELED IN BROWN WITH GUN METAL FINISHED TOPS, thus eliminating all the drudgery involved in blacking and polishing.

A. M. GRIFFEN CO.
119-121-123 E. Front St., Plainfield N. J.
Two 'Phones 6—214

A New Coffee Percolator

of the well-known **Rochester** make

Simplicity

Made of but two parts, solid copper, nickle plated. No valves to get out of order or small parts to lose. Easy to clean, easy to operate.

Economy

Extracts all the delicious Aroma from the Coffee bean. Requiring less Coffee than any other process. (Pulverized Coffee not required) At a price within the reach of everybody.

FOR SALE BY

Gayle Hardware Co.

GENERAL HARDWARE AND HOUSEFURNISHINGS
'Phone 398 Front Street and Park Avenue

EDUCATIONAL.

The Hartridge School

202 WEST SEVENTH STREET,
Corner of Arlington Avenue,

A private school carefully graded throughout. Special arrangements for children not prepared for regular grades. Number in each class limited. Modern equipment. Eighteen instructors. Special teachers of French, German, Art, Music, Athletics and Dancing.

MONTESSORI and OUTDOOR CLASS for children under six years.

ELEMENTARY DEPARTMENT
Seven grades.
Boys received in lower grades.

ACADEMIC DEPARTMENT
Five grades.
General and College Preparatory courses. Certificate admits to Smith, Vassar and Wellesley.

GYMNASIUM
Regular morning classes in Calisthenics and Aesthetic Dancing. Special afternoon classes in Gymnastics, Basket-ball, Fencing and Hockey.

Miss S. B. Hartridge, A. B., Principal.

Miss Hartridge, Oakwood, Tel. 35.

Plainfield Seminary

A PRIVATE SCHOOL FOR GIRLS

PRIMARY AND ACADEMIC DEPARTMENTS
COLLEGE PREPARATORY

ISABEL S. ARNOLD, Principal

Ninteenth Season.
MR. FREDERICK F. DAWES
Assistant Teacher with Mr. T. George Podworth
32 East Forty-ninth Street, New York
CLASSES FOR DANCING AND POLITE TRAINING
AT
SEMINARY HALL
PLAINFIELD, N. J.
Commencing Tuesday, October 13, 1914. 9 8 2mo

James Simpson Vail

Pupil of Josefty.

Pianoforte Instruction

STUDIO—723 RICHMOND STREET.
'Phone 1369-W. 9 24 1m

HOTELS.

HOTEL WALDORF

HENRY WINDHAM, Prop.
EAST FRONT STREET.
Gottfried Krueger's Extra Beer on draught. Imported Wines, Liquors and Cigars. Hotel accommodations and private Dining Room.

HOTEL SOMERSET

Newly Painted and Papered throughout. Table Board and Rooms by Day or Week.
Piel Bros. and Kruger's Beer on draught.
W. G. FEASTER, Proprietor
97 Somerset Street Tel. 99

WEINMAN'S CAFE

GENERAL NEWS TICKER.
Stock quotations.
Up to the Minute.
PHONE 1527.

DR. MANDEVILLE
SPECIALIST

565 Broad St., opposite Shubert's Theatre, Newark, N. J.

Twenty years' experience as a specialist on all chronic diseases of MEN AND WOMEN. Catarrh, Nervous Diseases, Diseases of Heart, Kidneys, Stomach, Liver and Bladder. Hours: 9 to 1 and 2 to 5 p. m. Sundays, 10 a. m. to 12 noon. Eve. Wed. and Sat. 7 to 8 p. m.

ADVICE FREE.
Don't Forget Name, Place and Number.
* 24 tu-th-s tf

NEW JERSEY CENTRAL

TRAINS LEAVE PLAINFIELD.

For New York—2 10, 3 41, 5 08, 5 46 (5 52 except holidays), 6 25, 6 55, 7 25, 7 26 (except holidays), 7 41, 7 44, (7 55 except holidays), 8 [illegible] except holidays), [illegible] except holidays), [illegible] 11 37, 12 11, 12 34 a. m., 12 34, [illegible] 1 44, [illegible] 2 39, 3 12, 4 01, 4 15, 4 36, [illegible] 5 47, 6 21, 6 27, 9 27, 9 30, 10 17, 10 29, 11 43 p. m. Sunday—2 10, 3 41, 5 40, 7 21, [illegible] 9 31, 9 49, 10 27, 11 [illegible] 12 59, 1 58, 2 09, [illegible] 3 17, 4 29, 5 34, 7 14, 8 13, 8 27, 8 55, 8 59, 9 27, 10 21, 10 36 p. m.

For Newark—5 08, 6 25, (7 05 through train to Newark), 7 41, 8 36, 9 29, 10 26, 11:27 a. m., 12 34, 1 58, 1 44, 2 39, 2 55, 4:13, 4:36, 5 39, 6 25, 6 47, 7 41, 8 27, 9 30, 10:36 p. m. Sunday—7 23, 8 32, 9 34, 10 27 a. m., 1 09, 1 58, 2 09, 2 55, 3 17, 4:29, 5:34, 7 14, 8 13, 8 35, 8 59, 9 27, 10 36 p. m.

For Elizabeth, Rahway, Allentown and Mauch Chunk—5 18, *8 20, 9 44, 11 27 a. m., 2 09, 3 44, 7 44, 8 59 p. m. Eastern p. m. Sunday—5 19, *9 44, 10 57 a. m., 1 58, 5 44, 8 05 p. m.

For Wilkesbarre and Scranton—5 18, 9 44 a. m., 3 44 p. m. Sunday—5 19, 10 57 a. m., 5 44 p. m.

For Red Bank, Long Branch and Asbury Park—2 41, 3 41, [illegible] Red Bank), 11 27 a. m., (12 34 Saturday only), 12 58 Red Bank only), [illegible] Red Bank only), [illegible] Sundays—[illegible] Red Bank only), 8 52 a. m., [illegible] Red Bank only), [illegible] Red Bank only), 2 17, [illegible] Red Bank only), [illegible] p. m.

For Atlantic City—2 41, 9 [illegible] a. m. (12 [illegible] Saturdays only), 3 12. Sunday—9 40 a. m., 7 15 p. m.

For Philadelphia—6 38, 7 39, 8 45, 10 42, 11 53 a. m., 12 42, 1 54, 2 45, 5 13, 6 44, 8 47, 9 48, 10 48 p. m. 1 26 a. m. Sunday—5 19, 8 [illegible], 9 39, 9 57, 10 39, 10 43, 11 41 a. m., 12 42, 1 44, 2 45, 3 42, 4 29, 4 56, 5 39, 6 48, 8 47, 9 46, 10 55, 11 54 p. m., 1 20 a. m.

For Baltimore and Washington, Daily—9 47, 12 [illegible] m., 12 47, 2 45, 5 44 p. m.

*Except Mauch Chunk. 6-4-14

RITZ Inc.
BABCOCK BUILDING
CANDIES, ICE CREAM
DAINTY LUNCH

ARRIVAL AND DEPARTURE OF MAILS AT PLAINFIELD POSTOFFICE.

May 20th, 1914.

NEW YORK MAILS. Arrive—5 30, 8:00, 8 40, 11 45 a. m., 1:30, 3:30, 5:00, 5:30, 8:30 p. m., 12 midnight. Close—6:30, 7:45, 10:00, 10 45 a. m., 12 noon, 2:00, 3:30, 5 45, 7 45, 9 00 p. m.

SOMERVILLE AND EASTON. Arrive—8 40, 10 45 a. m., 12 45 and 7 05 p. m. Close—6 30, 7 45 a. m., 1 30, 4 30 p. m.

PHILADELPHIA—Direct. Arrive—5 30, 8 00, 9 40, 11 45 a. m., 12 30, 3 30, 7:00 p. m. Close—6 30, 11 30 a. m., 1 30, 3:50, 6 30, 9 00 p. m.

THROUGH FAST MAIL FOR EAST. Close 12 noon, 2:00, 3 50, 5 45 p. m.

DIRECT THROUGH FAST MAIL FOR WEST. Close—6:30, 11 30 a. m., 1:30, 5:00 and 9 00 p. m.

DIRECT SOUTHERN MAILS. Close—5 30, 11:30 a. m., 1 30, 7:00 and 9:00 p. m.

PENNSYLVANIA. West of Easton. Close—6 30 a. m., 1 30, 5:00, 7:00 p. m.

ELIZABETH—Direct. Arrive—5 30, 8 40 a. m., 1 30, 2 00, 5 30 p. m. Close 7 45, 10 00 a. m., 12 noon, 5 45, 9 00 p. m.

NEWARK—Direct. Arrive—5:30, 8:45 a. m., 1 30, 2 30, 5 30 p. m. Close—6 30, 7 45, 10 45 a. m., 12 noon, 2:00, 3:50, 5 45, 9 00 p. m.

WATCHUNG. Arrive—1 00, 6 45 p. m. Close—9 00 a. m., 5 30 p. m.

WARRENVILLE. Arrive—1:00 p. m. Close 9 00 a. m.

SUNDAY MAILS. Office open from 9 30 to 10 30 a. m.

A. E. HOAGLAND, P. M.

TIME TABLE
Plainfield Transit Co.

Auto Bus Service Between Plainfield and South Plainfield, Plainfield and Stirling, Plainfield, Warrenville and Mount Bethel.

PLAINFIELD and SOUTH PLAINFIELD

WEEK DAYS

Leave Plainfield—6:30, 9:00, 11:45 a. m. x1 00, *1:30, 4:00, 5:00, 6:15, *7:00, 10:30, *11 15.

*Saturday only. xExcept Saturday.

SUNDAYS.

Leave Plainfield—9 00 a. m. 12:00 noon, 2:00, 4:00, 5:00, 9:00 p. m.

LEAVE SOUTH PLAINFIELD.

WEEK DAYS.

Leave South Plainfield—7 00, 9 30 a. m. 12 00 noon, 1:30 *2:00, *4 30, x4 45, 5 30, *7 15, 7 30, 10 50, *11:45 p. m.

*Saturday only. xExcept Saturday.

SUNDAYS.

Leave South Plainfield 9.30 a. m. 12:15, 2:30, 4 30, 5 30, 9:30 p. m.

LEAVE PLAINFIELD.

Leave Plainfield 6 25, 8 35 a. m. *1 00, 3 00, 4 30, 6 25, *10 00, *11 00 p. m. Sundays and Holidays, 9 00, 10 30 a. m., 3 00, 4 30, 6 30 p. m.

Leave Watchung 6 35, 8:25 a. m., *1 10, 3 10, 4 40, 6 35, *10 10, *11 10 p. m. Sundays and Holidays, 9 10, 10:40 a. m., 2 10, 4:40, 6 40 p. m.

Leave Stirling 8:50 a. m. *1 35, 5 00, *10 30 p. m. Sundays and Holidays, 11 0 a. m., 5 00 p. m.

Leave Warrenville—6 50 a. m. 3 20, 6 50, *11 20 p. m. Sundays and Holidays, 9 35 a. m., 3 20, 6:50 p. m.

Leave Mt. Bethel—7 00 a. m. 7:00 p. m. Sundays and Holidays, 9 45 a. m. 7 10 p. m.

PLAINFIELD, WATCHUNG, WARRENVILLE and MT. BETHEL.

WEEK DAYS AND SUNDAYS.

Leave Plainfield 6 25, 8 35 a. m., 3 00, 6 25, *11 00 p. m.

Leave Watchung 6 35 a. m., 3 10, 6 40, *11 15 p. m.

Leave Warrenville 6 50 a. m., 3 30, 6 50, *11 30 p. m.

Arrive Mt. Bethel 7 10 a. m., 7 15 p. m.

Leave Mt. Bethel 7 10 a. m., 7 15 p. m.

Leave Warrenville 7 20 a. m., 3 25, *11 30 p. m.

Leave Watchung 7 30 a. m., 3 40, 7 40, *11 45 p. m.

Arrive Plainfield 7 40 a. m., 4 00, 7 55, *12 00 p. m.

*Saturday only.

Sundays and Holidays the bus will leave for Watchung, Warrenville and Mt. Bethel at 9:00 a. m. instead of 8 35. Other trips will be the same as week days.

PLAINFIELD and STIRLING.

Leave Plainfield 9 15 a. m., 4 30 p. m.

Leave Watchung 9:25 a. m., 4 45 p. m.

Leave Stirling 9 30 a. m., 5 15 p. m.

This a. m. bus connects with 9 7 a. m. train at Stirling for Newark. 4 30 p. m. bus connects with 5:15 p. m. train at Stirling, from Newark.

SATURDAY EXTRAS ONLY.

Leave Plainfield 1 00 p. m.

Leave Stirling 1 20 p. m.

SUNDAY ONLY.

Leave Plainfield, 10 30 a. m., 4 30 p. m.

W. CAMPBELL, Mgr., 210 Park Ave.
'Phone 120 Plainfield

COAL DEALERS.

VAN CLEEF & HOPEWELL
(Successors to TenEyck & Kelley.)

Dealers in Old Company's Lehigh

-COAL-

Full Weight Prompt Service
Phone Con. 747 South Ave.
10 1 eod tf

TenEyck & Harris

Dealers in
LEHIGH VALLEY COAL
Tel. 2081-J-2 South Plainfield, or 1155.

Kindling and Grate Wood.

Prompt deliveries. Orders received at
89 SOMERSET STREET.
JOHN MOBUS.
P. O. Box 320. Telephone 10-F-49

N. MEYERS & SONS
COAL
COKE AND WOOD
Office tel. 1152-W. 121 Watchung Ave.
Yard tel. 1911-W.
Fourth and Washington Streets

TRUSSES

NEW FITTING ROOM
ALSO Hosiery, Supporters, Braces, KNEE CAPS, ANKLETS, Etc.

William M. Walsh

North and Watchung Avenues.
Plainfield, N. J. 'Phone 1954.
OPP. DEPOT.

REAL ESTATE
INSURANCE
MANNING & CURTIS
106 DEPOT PARK

News of Interest in Building World

SUGGEST WAYS TO BOOM PLAINFIELD

The Location of Factories Here Should Be Encouraged to a Greater Extent.

MANY OPPORTUNITIES

The Natural Advantages of the City Are Such That Much Can Be Done Toward Bringing New Industries Here.

While there are citizens in Plainfield who would prefer to see the number of factories and shops in our city limited, a few facts should be taken into consideration by these citizens, as well as the civic organizations who are desirous of developing the city.

It must be noted that this city has a large frontage on the railroad which is unimproved. Health specialists will tell us that such properties, backing against the railroad itself, are far from being ideal as home sites. It is, therefore, essential that the industrial world be appealed to, in order that this land may be properly developed. Should the majority of the vacant lots along the railroad contain factory buildings it would mean the addition of a large amount of taxable property, without expense, such as street lighting or macadamizing, as these sections have already been cared for in that direction.

Another fact of importance to be noted is that building operations in this city have practically reached their heighth and conditions will remain so as long as the city is without more factories. There are already enough dwellings of moderate cost to care for the present workingmen, and also a portion of those who may be attracted to the city by the anticipated additions to the Bosch Magneto Company's pay roll. Additional factories would also create work for a large number of our building craftsmen, not to mention the work made necessary by the possibility of erecting a large number of moderate priced dwellings in which to house the additional men who will come and live in Plainfield after having found employment in the shops.

The third point which would naturally be considered in this connection is that with an additional number of men in the shops, as well as the building trades being kept busy, the business section of the city is bound to be developed in such ways and to such proportions that Plainfield would reap unprecedented results, as yet undreamed of, in prosperity and progress. Thus it is noticed, that the vacant lots along the railroads are built upon and improved, the residential sections are developed, and the business section of the city becomes a centre of enterprise and business activity, and taxable property increased.

After these points have been reviewed, it would be well to consider how factories and shops of various nature may be induced to consider this city as a possible location. Before this is discussed, however, it should be noticed that there are two central civic bodies in our city, the Chamber of Commerce and the Board of Trade. In speaking with a prominent citizen a few days ago, the writer was told that the first named was the proper body to look into these matters, but he feared that it was not living up to its possibilities, while the other, not so much honor-bound to look after such problems, but probably would, should they be advised of any concern looking for sites, but probably would not take the first step.

"This, however, is not the initiative which, as a general rule, brings home the bacon," said the citizen. "The city of Plainfield must be a city of initiative should it expect to solve the problem which will overwhelm it in the next two or three years should no action be forthcoming within the near future, is the general opinion.

"What is to be done? First of all, let the two organizations already referred to compile a list of available properties within the city's borders which may be adaptable for factory uses. In this connection, let them remember that one building at Madison avenue and Third street, and another on North avenue, east of Richmond street, could be rented or bought at almost a minute's notice, as both are at present unoccupied. After securing full information and the details of these available properties, let the organizations jointly advertise in a number of trade journals that Plainfield is on the map, and that we are doing business at 'the old stand,' where we have stood for prosperity and progress the year round. These organizations would make no great mistake should they interest men connected with factories already in our city, secure their help and their knowledge of industrial movements, and work together for the common interests of all concerned.

"And what have we to offer a manufacturing concern? Good sites on a railroad which gives the best shipping facilities to local concerns, as fine a set of mechanics as one would want, streets which are already macadamized and well lighted in front of the sites which we offer, a fine city in which the heads of the concern may live and enjoy life, and a tax rate which is not above normal, a city of progress and steady advancement, and where we now lack, we are willing to provide except where the laws of Divine nature will not permit. Plainfield is the city ideal for the manufacturing plant as well as for the home of the individual stockholder who makes the manufacturing plant possible. Let not civic pride fail in this work, as it is essential for the proper development of Plainfield, the Queen City of the East."

BUILDING ACTIVITIES ARE AT EBB TIDE HERE

Building reports from various parts of the State show that the season for construction work has practically come to a close. Comparatively few cities for which reports have been compiled for the month of September show an increase of operations over the same month of last year, among these being Bayonne and Paterson.

The former shows an increase of 225 per cent., while the latter show a gain of thirty-four per cent. Other cities making reports show the following decreases: Hoboken, thirty-seven per cent.; Passaic, fifty per cent.; Newark, fifty-eight per cent.; Elizabeth, sixty per cent. North Jersey has had an exceptionally fine year considering the money market, and the conditions as found in other sections.

REALTY TRANSFERS

The folowing realty transfers have been recorded at the office of the registrar at Elizabeth from this end of the county:

Andrew Olsen to Ida A. Fountain, northwesterly side line of East Second street with the northeasterly side line of Hillcrest avenue, Plainfield, $1.

Carrie Hart to Rosie LaCuta, lot 1, block 3, Pound map, Plainfield, $1.

James E. Curtis to Charles Gilman, westerly side line of Lenox avenue, 425 feet northerly of Laramie road, Plainfield, $1.

Annie E. Harkins to Henry Glander, southeasterly side of West Sixth street, corner of lands of Taylor, Plainfield, $1.

New York Suburban Land Company to Lugina Bentivegna, lots 3, 4, 5, block 44, New York Suburban Land Company map, Westfield, $1.

Charles H. Hand to Marguerite Dodge, southeastrly side line of South avenue, distant 6.55 feet northeasterly lands of Carter, Plainfield, $1.

Annie Hand to Edith B. Hand, centre line of South avenue, opposite the centre line of Belvidere avenue, Plainfield, $1.

Albune H. Burdick to J. D. Loizeaux Lumber Company, northeasterly side of DeKalb avenue, with the southeasterly side line of Bradford avenue, Plainfield, $1.

H. C. Lockwood Company to Kate Mortimer, lot 34, Westfield Highlands map, Westfield, $1.

William D. Johnston Construction Company to Harry J. Fay, lots 11, 12, Westfield Highlands map, Westfield, $1.

Chester C. Howard to Hubert L. Abrams, northwesterly side line of Washington street, 150 feet northeasterly of Westfield avenue, Westfield, $1.

The following have been recorded at the Middlesex county seat from the surrounding towns:

Hermann Theiss bought of Plainfield Land & Building Company, lot Oakdale Park, Piscataway.

Merchants & Traders Realty Company sold to Equator Building and Development Co., Piscataway lot at the corner of lands of William Randolph, $100.

Gustav Winter has sold two lots on the north side of North avenue, Dunellen, to John Rorensky.

Nettie W. Volkman has sold a property on the south side of Middlesex and Essex turnpike road, adjoining the lands of Augustine Campbell, Metuchen, to Charles R. Lamb.

Joseph Rotondi bought of Metuchen Realty & Improvement Co., 2 lots, Metuchen Heights.

Mario Noto bought of Metuchen Realty & Improvement Co., two lots Metuchen Estates.

Harold T. Edgar sold to Anna V. Holland, lot on east side of Graham avenue, at the southwest corner of land of Richard H. Wilson, Metuchen.

Anna V. Holland sold to Alyce R. Edgar, same land as above.

Maria Rondinella bought of Metuchen Realty & Improvement Co., four lots, Metuchen Estates.

Aaron D. Thompson, Jr., bought of Plainfield Land & Building Co., four lots, Oakdale Park, Piscataway township.

Carrie A. Barrard bought of W. M. Ostrander, Inc., lot in Lincoln.

Charles Wuelfing and wife sold to Ovilda Audet LaPointe, two lots, Lincoln, $1,800.

Joseph Fox bought of Wm. B. McLain Realty Co., one-half of a plot, South Plainfield Manor, Piscataway township.

—Your "to let" ad focuses the attention of all probable renters on your property.

BUILDING SLUMP REPORTED IN COUNTY

Past Season Has Not Been Normal in Many Respects.

The county has experienced a building slump during the past two weeks, after having a fairly busy season. The season, as a whole, has been a fair one, although not normal in many ways, the money market being the one feature that has had a tendency to retard considerable operations. The school buildings which have been already started in various parts of the county will keep many of the craftsmen busy, however, after the cold weather starts in.

During the week ending last Saturday, eleven building contracts were filed at the office of the county clerk at Elizabeth, the documents calling for the expenditure of $16,268. This is, by far, the lowest total to be turned into the county office for several months past, and reflects the downward movement of building operations throughout the entire county, no one section bearing the entire burden. Contracts filed from this end of the county are as noted below:

Henry H. Apgar with Robert W. Wright, carpenter work, new building, Jackson avenue, Plainfield, $3,050.

George W. Cole with Joseph Nathanson, entire work new building, East Front street, Plainfield, $2,200.

Francesca Viventese with William Burgmiller, carpenter work new building, Berkeley Heights, $1,100.

Francesco Vicenta with George Wahl & Son, mason work new building, Springfield avenue, Berkeley Heights, $900.

LITTLE FARMS COMPANY LEASES THREE DWELLINGS

The Little Farms Company, of which William Jeffery is president, reports that three of its five dwellings on the tract on the south side of the city have been leased during the course of the past week. These dwellings are of the bungalow type, and are exceptionally well built, and have plenty of ground surrounding the houses. The company holds to the opinion that the small, well built dwelling brings the depreciation in value down to a minimum, while the large plot of ground adds to the appreciation.

H. W. Johns, of New York, a member of the H. W. Johns-Manville Company, manufacturers of asbestos; Reid Holliday, of Fanwood, and C. B. Schweppe, of Philadelphia, are the lessees of the dwellings.

IN THE SUBURBS

Dunellen.

The house located on the corner of Whittier avenue and Walnut street, owned by Winfield R. Hetfield, has been sold to Contractor Henry Wrage, who buys for investment. Mr Wrage thus comes again into possession of property which he once owned previously.

The large house at the junction of Prospect avenue and Walnut street, known as the old Titsworth house, and tenanted by F. Amos Johnson, has been purchased by the Watchung Investment Company from the Dunellen Realty Company, through the agency of John P. Fenner.

A plot of land fronting on Whittier avenue and a part of the old Grenelle property has been sold this week by States R. Titsworth to Postmaster Henry S. Garretson.

Mark Hipp is having a dwelling erected on Front street near Jefferson avenue, for which George Felmley is the contractor. Mr. Hipp recently sold his dwelling on Front street to John Cushing, of South avenue. The purchase price was not made public.

A lot on Columbia street has been sold by the Dunellen Home and Investment Company to Edward Monroe Pyatt, who expects to build a home.

A new house to be erected by Contractor J. Newton Apgar for Real Estate Operator John P. Fenner, on Third street, adjoining the Miss Sarah Curry property, was staked out this week. Firman H. Gise has been awarded the mason contract of this house.

South Plainfield.

Peter Ritter has purchased a lot on Brookside avenue, and has started the erection of a modern dwelling which is expected to be completed by December 15.

Over thirty dwellings have been erected in the village during the past season and others are being planned for the fall. *Plans for further building* operations, as well as real estate movements, are already being planned by local men.

Middlesex Borough.

Dr. Hart is having a six-room cottage erected on New Market road, the contract for which has been awarded to O. A. LaPointe.

—It pays to use the advertising columns of The Press.

SEASON FOR CONSTRUCTION WORK PRACTICALLY CLOSED

Permits for further building operations in this city were again among the missing during the past week, during which time no permits were issued from the office of Inspector T. O. Doane with but one or two permits awaiting the return to this city for the inspector. Construction operations for the remainder of the fall and winter will undoubtedly be slack, judging from present indications. The building world, in both city and borough, as well as the surrounding towns, are now at ebb, with little encouragement being held out for further operations until early spring.

Gleanings from all parts of the city appear to indicate that another season will bring forth unprecedented prosperity along these lines, should the money market ease up to any great extent during the winter months. Approximately $300,000 worth of buildings, if not more, have been held up owing to the tightness of the money market.

APARTMENT HOUSES CONTINUE TO BE POPULAR

Apartment houses throughout the State appear to continue popular in various parts of the State, and the *State Board of Tenement House Supervision* is continually being called upon to approve plans. During the week ending last Saturday, seven plans for new apartment houses were approved by the State Board, the plans calling for the expenditure of $53,000, while the three plans for alterations to apartment houses approved call for the outlay of $2,500.

NEARLY 30,000 DWELLINGS EXCLUSIVELY FOR RESIDENCE

Some interesting figures concerning realty holdings in Union county are given in a recent bulletin of the United States Department of the Census, at Washington. The bulletin relates that there are 29,961 dwelling houses in the county, used exclusively for residence purposes, of this total 29,354 being urban homes.

The significance of this statement is obvious, indicating as it does the rapid development of the county and the ever increasing demand for lands formerly used for agricultural purposes for development as suburban residential sections.

The percentage of city homes owned by the occupants is comparatively small, 18,122 of the urban homes being rented. Renters occupy 154 of the total of 607 farm homes. Of the farm homes 249 are owned by their occupants and are entirely free of mortgage incumbrances.

City and suburban homes are owned and occupied by 10,797 residents of the county, and of the total number of urban homes 4,045 are free of mortgage incumbrances. The census enumerators were unable to obtain data pertaining to the ownership of a small percentage of the urban and rural homes in this county.

JUST NOTES

When one appreciates the fact that building operations in this city have been held up during the past season to the extent of close to $300,000 or more, by the tightness of the money market, it may also be appreciated what may be expected in the construction lines in this city when prosperity rolls around. The above figures do not include the new Evergreen Avenue School, the postoffice building to be erected by the government, the new shops of the Bosch Magneto Company on North avenue, or yet the numberless dwellings which would have been erected during the past summer had our shops been busy.

With the Levgar Structural Company, of Dunellen, working with a night force, the Hall Printing Press Company putting a small force of men back to work, and the possibility of the Pond Machine Tool Company adding to its force in a short time, prosperity should be here in the immediate future, and the times again ripe for construction work to go forward with a steady movement.

Several favorable comments have been heard on the special articles appearing in these columns during the past two weeks, one on the effects of consolidation of city and borough on the building trades, and the reasons put forward concerning the vacant houses in the city. Another appears today on the needs of several medium sized factories in the city. Articles of this nature will continue to appear during the off season for building and construction work, in which local building questions will be discussed in an unbiased way.

It may be well for the proper committee in the Common Council to consider the advisability of having a few copies of the local building code put into printed form. For some time it has been necessary for those desiring to learn of the phraseology of this document to pay a visit to the office of the city clerk upon each occasion. It should not be necessary for a candidate to make this a campaign issue.

Democratic Candidate for STATE SENATOR

Economy

Efficiency

Progress

Justice to all Union County Industries and Labor

PERCY H. STEWART

—Paid for by Union County Democratic Committee. 10 23 tf

A Real Brass Bed Sale

A large purchase of finely finished, well made standard sizes Brass Beds, that we are selling at positively the lowest prices ever quoted on strictly first class goods.

$13.50 and $15.00 values, now . . **$9.98**
$16.00 and $18.00 values, now . . **$12.98**
$19.00 and $21.00 values, now . . **$13.98**

Mattresses Springs Pillows

Equally big values in these standard goods that we have built such a large and growing business on in the past years.

Beautiful new patterns in Bed Room Furniture with the latest cane trimming —very attractive, in Birds Eye, Mahogany and Circassian Walnut.

ALWAYS THE LARGEST ASSORTMENT AND LOWEST PRICES HERE.

SHIRLEY & JOHNSTON

BABCOCK BUILDING PLAINFIELD, N. J.

B. KIVATINOS

(Successor to Kivatinos & Jelling). Fancy Fruits, Choice Confectionery, Nuts, Cigars, etc. We make a Specialty of Olive Oil.

211 W. FRONT ST Tel. 386-W

805 North Avenue, Telephone 290-W

A. Colucci

SEWER & GENERAL CONTRACTOR

Estimates Cheerfully Given.

All work warranted. Best reference

6 17 tf

FLOORS

HARDWOOD AND PARQUET

Old Floors Refinished.

S. E. WARD & CO.

108 Depot Park, Manning Building

Plainfield, N. J. 'Phone 322-R

COAL

Egg, Stove, Nut

$6.75 Per Ton Pea $5.25

30c discount for Spot Cash

A charge of 25c extra for carrying coal

Try Davidge Fertilizer for Farm and Garden

CONSUMERS COAL CO.

Tel. 66 225 Madison Ave.

w-s-tf

Formerly A. T. Stewart & Co. — The John Wanamaker Store — Broadway and Ninth, New York

64,703 Pieces of Hosiery and Underwear

For Men, Women and Children

At Prices Almost Unbelievably Low, We Swept an Overstocked Market Clean of the Choicest Items It Had to Offer

Hosiery	Prices Range	Underwear
20,062 pairs women's stockings 3,132 pairs children's stockings 21,121 pairs men's half hose 44,315 pairs.	from 8c to $2.75	10,221 pieces for women 7,025 pieces for children 3,142 pieces for men 20,388 pieces.

Every season hosiery and underwear manufacturers find accumulated on their hands a certain percentage of their product in firsts and seconds.

Every season the Wanamaker Stores have the first choice of these lots.

Careful selections of the best that the best manufacturers have to offer result in the Sales for which the Wanamaker Hosiery and Underwear store is famous.

Much Heavier Overstocks

But this season the manufacturers found themselves with vastly larger surpluses than ever.

They had their every-season accumulations.

—plus the surplus following upon a too warm Fall and certain unusual trade conditions.

Result—vast accumulations of merchandise which these manufacturers wanted to turn quickly into cash.

At Lower Prices Than Ever

This was a rare opportunity. So, in one gigantic purchase, we swept the market clean of all its choicest merchandise.

Selling Space

Women's—Main floor, Old Bldg.
Men's—Burlington Arcade floor, New Building.
Men's, Women's and Children's, Subway floor, Old Building and Subway Entrance, New Bldg.

The entire lot includes hosiery and underwear to suit every purse and every need of men, women and children—Fall and Winter weights.

From 8c to $2.75

It is impossible to give here in detail the wide range of prices; we limit ourselves to the statement that—

The prices begin at 8c for a pair of men's cotton half hose (12½c quality) to $2.75 for women's Italian silk vests ($3.50 and $4 quality).

And the quantity is so vast and varied that every price between these two extremes are represented in the lot.

Monday Will Be New York's Great Hosiery and Underwear Day

Women's Fashions for the Height of the Season

Women's Gray Salons have just received smart, belted Norfolk suits of corduroy with skunk-edged opossum collar and cuffs and a glowing rose at the throat. Black, navy, green or brown. This model looks far more expensive than its low price of $25.

Youthful-looking suits of gabardine with the highly favored medium length coat pleated below the waistline, also $25.

Adapting a recent sketch from our Paris office has resulted in an extremely distinguished model. Because we imported only the sketch and not the actual gown, the price of the copy covers only the cost of making and material. Built of fine gabardine, the coat is slender and close-fitting and entirely different from earlier models. Collar and cuffs are of fur. Priced only $38.50.

IN ADDITION

New Suits at $16.75

Broadcloth, serge and gabardine with coats of every length to suit all figures. Velvet or fur collars.

Mostly black or blue—exceptional in material, tailoring and style—suits of far more excellence and dignity than one would imagine could be had for such moderate prices.

Special Purchase of 150 Long Coats at $16.75

Silk plush and broadcloth coats lined throughout with satin.

Plain and well cut. Black and some in blue.

Second floor, Old Building

1,000 Potted Chrysanthemums 50c a pot

Similarly fine plants usually cost $1.

Plant of 8 to 12 blooms. Two varieties—Pacific Supreme (pinkish lavender in color), and Yellow Ivory (light yellow in color).

Main Entrance, Burlington Arcade floor, and Subway Entrance, New Building.

BE QUICK

THE DAILY PRESS must now urge its readers to lose no time in taking advantage of the big War Map offer, which must end soon. There are just about enough maps left to supply the demand, but they'll go fast, so ACT QUICKLY.

The Daily Press' War Map

In five colors; contains splendid portraits of great rulers; useful information concerning army, navy and aerial fleets; ALL the FACTS for BUSY people; and given to readers of this paper for ONE WAR MAP COUPON and

Only 10 Cents

Including NINE specially prepared color charts, showing strategic points and principal European capitals FREE.

SENT BY MAIL FOR 12 CENTS

Here's your chance to follow the war news as it comes from the press. Take immediate advantage of it. Don't be one of those "THAT'S WHAT I HEARD" fellows, but join the "I KNOW IT" club, for only 10 cents.

THIS BIG OFFER

Must End Soon

ADVERTISE IN THE DAILY PRESS

THE PLAINFIELD THEATRE

Miss Marie Dressler in a new farce comedy offering with songs, entitled "A Mix Up," will be the attraction at the Plainfield Theatre, Thursday night, October 29. Miss Dressler is now under the direction of the Messrs. Shubert, who have surrounded her with a strong company of well-known players, and have provided a comedy offering which is said to give Miss Dressler the best role she has had in years. Even the laughing memories of "Tillie's Nightmare" are likely to be effaced when local theatre-goers see merry Marie in "A Mix Up." She impersonates a queen of a burlesque company who gets in the wrong home by mistake, and nearly wrecks the marital happiness of a young husband whose wife has been called away from home. Miss Dressler will have the assistance of a strong company which includes Bertram Lytell, Miss Evelyn Vaughan, Miss Sarah McVicker, Miss Julia Blanc, and others.

Hunterdon County.

Mrs. James Shay, of Little York, is visiting relatives in New York.

Mrs. H. O. McCrea, of Pattenburg, has as a guest Miss Margaret Apgar, of Little York.

Mr. and Mrs. John H. Staats, of Little York, are in East Orange.

Mrs. S. H. Opdyke, of Little York, is visiting her parents, Mr. and Mrs. Oliver Johnson, of Phillipsburg.

Alice Potter, the four-year-old daughter of Mr. and Mrs. Miller Potter, of Glen Gardner, was badly bruised Thursday, by falling down the steps, a distance of twenty feet.

Mrs. Mary Knight, of Newark, is in Clinton.

Westfield.

A leaf fire threatened to burn the house of Charles Allen, in Myrtle avenue, Thursday afternoon. The house was saved only by quick work by the fire department.

The health officer reports seven light cases of diphtheria in town. All of them have been placed under quarantine. The physicians are inclined to attribute the cases to the patients breathing smoke from burning leaves.

The Italian-American voters of Westfield, have formed a Citizens' Club with Pietro Iovone as president. The purpose of the club is to teach the members the duties of citizenship.

High Bridge-Califon.

Mrs. Jane Teats, of New Germantown, is a guest of Mr. and Mrs. Charles D. Slater, of East High Bridge.

Mrs. Phebe Strubel is ill at her home at High Bridge.

Miss Jane Miller, of Newark, is visiting at High Bridge.

Russell Waters, son of Mr. and Mrs. John C. Waters, of Califon, who is ill with typhoid fever, suffered a relapse Thursday.

Former Governor Foster M. Voorhees is making improvements to his summer home at High Bridge.

Lawrence Cravatt is seriously ill at his home at Bunnvale.

A social dance was held in Rialto Hall, High Bridge, last night. Music was furnished by Bergner's orchestra.

Somerville

Mrs. Nelson Rowland has been spending this week with her daughter, Mrs. Austin Thurston, of Centerville.

Miss Emma Burtis, of Allentown, is a guest of Mrs. P. Vredenburg Ople, of East High street.

Mr. and Mrs. Henry Mason celebrated their fortieth wedding anniversary Thursday.

Eugene A. Doughty, of Washington, D. C., is visiting his sister, Miss Mary Doughty, of West End avenue.

Matthew Purcell, of Raritan, has purchased property on Middaugh street.

Mr. and Mrs. George Myers are spending a month in Battle Creek, Mich.

A statue of St. Joseph has been presented to St. James' Catholic church in Rocky Hill by Mr. and Mrs. George A. Labar, of that place, in memory of their son, Hawkesworth Labar. Mr. and Mrs. Labar formerly lived in Newark.

TO SUBSCRIBERS

Subscribers to the Daily Press who are served by the route boys will confer a favor by promptly reporting to the Press office, either in person, by telephone or by mail, any negligence on the part of the route boys. Phone 1300.

B. Altman & Co.

FOR MONDAY, OCT. 26th, THE FOLLOWING HAVE BEEN PREPARED:

A Special Purchase of Misses' and Small Women's Broadcloth Suits

(the Coats having fur accentuations)

will be an important offering in the Department on the Second Floor.

Broadcloth Suits with blouse coat . . . . at $25.00

Broadcloth Suits with new loose belted coat . . at 28.50

These Suits are in black, navy blue, brown and green; well-made and incorporate the smart style features of the season.

An Interesting Sale of Women's Coats and Wraps

(all silk-lined)

to be held to-morrow (Monday) and Tuesday, will present a selection of the latest models at most attractive prices.

Three-quarter Coats of black zibeline, with collar of black velvet, at $25.00

Practical Coats of imported mixtures, with collar of natural raccoon, at $30.00

Street Coats of black velour, with fur-edged collar and cuffs, at 34.50

Afternoon or Evening Wraps of black chiffon velvet, with collar and cuffs of fur . . . . . at $46.00

An Important Sale of Women's Crepe de Chine Undergarments

will be held to-morrow and Tuesday at remarkably low prices, considering the excellence of the qualities offered.

Nightrobes . . . . . at 3.75, 4.90, 6.25 & 7.75

Combination Garments (corset cover and drawers) . at 3.90 & 4.85

Envelope Chemises . . . . at $3.25, 3.90 & 5.25

Corset Covers . . . . at 2.15, 2.90 & 3.85

Knicker Drawers . . . . . at 2.90 & 3.90

at the same time a Special Offering will be made of

Women's Outing Flannel Garments

comprising

Nightrobes . at 85c., $1.10 & 1.25 Pajamas . at 90c.

2,000 Pairs of Imported Hand-made Lace Curtains

at $3.75, 4.50, 5.50 to 16.00 per pair

will comprise an Extraordinary Offering in the Lace Curtain Department (Fourth Floor), these being about one-half the real values.

Also included in this Sale will be 500 Hand-made Filet Lace Panels (regularly sold at $35.00 to $45.00), which will be marked at $14.00 & $16.00 each

The extraordinary interest manifested in the

Great Autumn Sale of Oriental Rugs

indicates a keen appreciation of the unusual values now being offered.

Every Rug in this Sale was separately selected by B. Altman & Co.'s New York buyers in their expedition through the Orient. All are marked at prices representing about one-half the real values.

The Sale is being held in the greatly extended Rug Department, which now occupies practically all of the Fifth Floor.

Other Special Sales for Monday will consist of

Women's Blouses and Imported Short Glace Gloves; Women's Black Lisle Thread Hosiery and Men's and Women's Silk Hosiery; Little Children's Wool Sweater Outfits; All-silk Crepe de Chine and Imported All-wool Princess Crepe.

Fifth Avenue - Madison Avenue, New York

Thirty-fourth Street — Thirty-fifth Street

PHONE YOUR ADS

PLAINFIELD DAILY PRESS
TEN PAGES. PLAINFIELD, NEW JERSEY, TUESDAY, JULY 14, 1914. TEN PAGES. Two Cents a Copy. $5 a Year.
OPPOSE PLANS FOR STREET PA
Property Owners Object to Proposed Improvement of West Third Street.
MACADAM PREFERRED
TROPHY NIGHT AT PHONE CLUB
Prizes for the Bowling Tournament Will Be Awarded at Dollar Dinner
CELEBRATION PLANNED
LEFT ALL TO A FRIEND
ATTENDANCE FIGURES
BOY STRUCK BY CAR
FLYNN IS MADE POLICE CAPTAIN
Mayor Stewart Promotes Detective Sergeant to Vacancy in Department.
THE COUNCIL CONFIRMS

130

ONE CENT A WORD

SCOOP, THE CUB REPORTER — NOW SCOOP KNOWS ALL ABOUT "HIGH" EXPLOSIVES — BY "HOP"

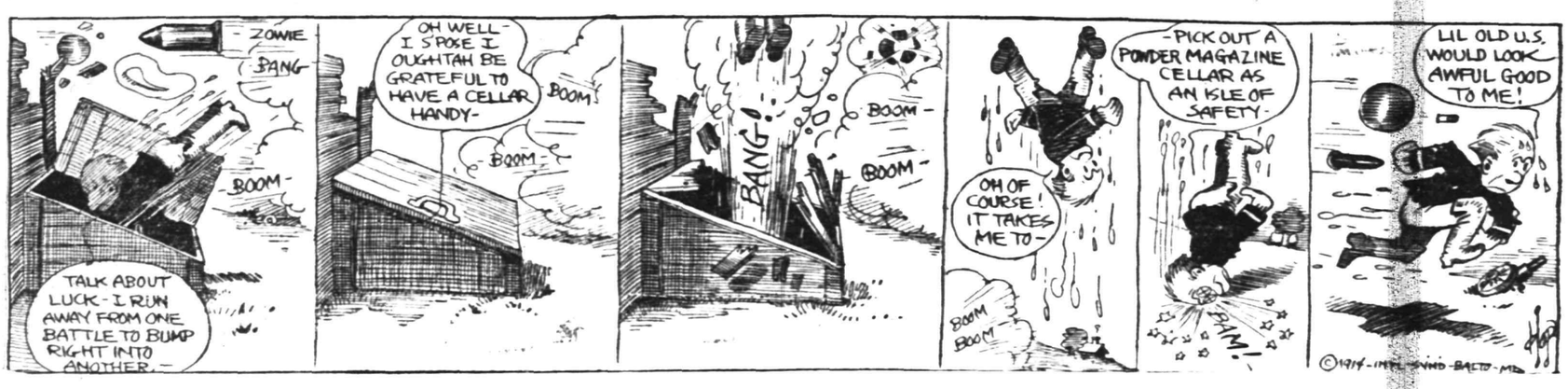

If the man who says, "I can't afford to advertise" will look over the list of big concerns that were LITTLE concerns before they started to advertise, he will be more likely to say:

"I can't afford NOT to advertise.

The Press is Plainfield's best advertising medium because its circulation is among the people who make and spend the most money.

Plainfield Daily Press,
"The Home Newspaper"

—DON'T MAKE DON'T YOUR CREED. If you have something to sell, some quest to pursue—do these tasks aggressively, through want-ad advertising!

Weiss says

If you only knew what a tremendous advantage our connection with the more than 5,000 other Rexall Stores in America gives us over any other store in this community in the purchase of rubber goods, you would no sooner think of buying such goods at any other than the Rexall store than you would of buying steaks at a blacksmith shop.

Such lines of quality rubber goods as

Maximum
Monogram
American Beauty
First Aid, etc.

—these are the kind that give lasting satisfaction, and we sell them almost as cheaply as our competitors can buy a similar grade for.

Buy better rubber goods—the guaranteed kind—at our drug store—The Rexall Store—and save money.

Sold Only by

Weiss' BORO DRUG STORE
The Rexall Store
SOMERSET ST. AND CRAIG PLACE
'Phone 161.
Prompt delivery to all parts of the City.
tu-th-s tf

Hedge Plants

For hedging, we recommend our Japanese Barberry, which is both beautiful and protective. Can also supply your wants in California Privet. Phone for estimate on your work.

In Cut Flowers we make a specialty of Carnations, raising only the finest varieties. Present price 50c per dozen, delivered.

Phone 1349.

Belleview Avenue Nursery Company
Off Park Av., near Hillside Cemetery
HENRY J. FORRISTEL, Mgr.
10 6 2mos.

L. HASLWANTER
THE CATERER
728 WEST FRONT ST.
Breakfast, Luncheon, Dinner and Suppers for Weddings, Banquets and Private Receptions.
Fine Music for Dancing
I Furnish Everything
Culinary Art Specialties
Delivered Anywhere
For Rent—Linen, China, Silver, Tables, Chairs, etc.
Soup, Sandwiches, Salads etc., in any quantity for Lodge or Church Parties. 9 30 3mo.

HODGE'S PHARMACY
Y. M. C. A. BUILDING.
BELLE MEAD SWEETS.
Telephone 62.

Probably

You are not aware that we are selling bulbs of all varieties for pots or planting out cheaper than they can be obtained elsewhere.

We are cutting daily from our fifteen greenhouses quantites of Roses, Carnations, Chrysanthemums, etc.

Floral designs, wedding boquets and decorations at lowest prices; satisfaction guaranteed.

Cut Flowers delivered to any city in the United States.

Let us call on you and submit plans and prices for your landscape work; we have a large stock of evergreens, ornamental trees and shrubs.

Charles L. Stanley
Store 159 E. Front St. Phone 928
Greenhouses South Ave. Phone 331-J

A. H. ENANDER
SANITARY PLUMBING, GAS FITTING. STEAM AND HOT WATER HEATING.
Contractor for Sewer Connection
125 WATCHUNG AVE.

CLASSIFIED RATES.

One cent a word for first insertion, one-half a cent a word for each subsequent insertion of the same advertisement for less than one month. Fifty cents a line for one month. **Double Charge for Capitals. No advertisement received for less than 10 cents. No display or black face type used in this column.**

The Plainfield Daily Press cannot give information regarding advertisements for which answers are to be sent care of the Press. Persons replying to office addresses must mail or leave written answers as stated in advertisement.

Established 1872.
P. CASEY & SON,
Undertakers and Embalmers.
Office 116 Park Ave. | Telephone 2331 | Residence 417 W. 3rd St.
N. Y. Office, 10 E. 22nd St. Tel. 2094 Gramercy

A. M. RUNYON & SON,
UNDERTAKERS
402 Park Avenue. Telephone No. 40. Office open day and night. Office of Hillside Cemetery.
New York office—50 Great Jones St. Tel. call 3345-Spring.
New York Emoalmers License—1220. New York Registered Licensed Undertaker No. 515.

T. A. MOORE
UNDERTAKER,
612 E Sixth St.
Tel. 741-R

Estab. 1868 Tel. 2354
J. J. & C. A. HIGGINS
UNDERTAKERS.
Private Funeral Chapel
109-111 West Fourth Street
Auto Cortege for Long Distance.

DIED.

SYMONS—On Saturday, October 24, 1914, Elizabeth J., wife of Paul Symons.

Funeral services at her late residence, 406 East Third street, on Monday, October 26, at three p. m. Interment in the Evergreen cemetery.

DOTY—On Thursday, October 22, 1914, Sylvenia J., wife of George B. Doty, aged 65 years.

Funeral services at her late residence, 1423 East Second street, on Sunday, October 25, at two p. m. Interment in the Evergreen cemetery, Elizabeth, New Jersey. Newark papers please copy.

H. DEMOTT
UNDERTAKER.
56 Somerset St. 'Phone 1128-W

L. L. MANNING & SON,
STEAM GRANITE WORKS
Corner Central Ave. and West Front St. Opposite First Baptist Church.

MONEY TO LOAN.

MONEY TO LOAN on bond and mortgage. J. T. Vail. 8 20 tf

$6,000 TO LOAN at 5 per cent. W. H. Abbott, 134 North Ave. 5 7 tf

MONEY TO LOAN on mortgage. H. R. Linbarger, 146 Park avenue; 'phone 1515. 9 17 tf

MONEY TO LOAN on mortgage Manning & Curtis, 196 Depot Park. 10 14 tf

MONEY TO LOAN on bond and mortgage. Mulford, opposite depot. 12 28 tf

SITUATIONS WANTED—FEMALE.

NURSE wishes position on invalid or nervous cases. Miss A. Gray, 6 Howard street. 10 9 tf

WANTED—Plain sewing and making over and mending. Address Mending. 10 23 3

SITUATION WANTED—Polish girl wishes position at general housework, plain cook; references. 250 Muhlenberg place. 10 24 2

DRESSMAKER desires a few more customers. 28 Stone stret. 10 21 6

REAL ESTATE FOR SALE.

FOR SALE—Two small houses, Nos. 660 and 662 South Second St. Apply J. T. Vail, 177 North avenue. 6 3 tf

FOR SALE—8-room house and lot, 50x180, all planted with fruit, and extra lot 100x100. H. Bergen, 967 Arlington avenue. 10 19 6

MISCELLANEOUS.

MISS PHELPS' art studio re-opened, 500 Babcock building. All branches of art taught, visitors welcome. 10 10 tf-s

INSURANCE, ALL BRANCHES AGENT FOR NATIONAL SURETY C. J. T. VAIL. 9 2 tf

TAXIDERMIST—T. W. Sisty, Wayside Park, opposite Dunellen car barns, 20 years' experience mounting birds and animals. 'Phone 1299-J, Dunellen, N. J. 10 14 2mo

LOST AND FOUND.

LOST—Friday, between Stelle avenue and Seventh street, a crescent pin set with sapphires and pearls. Return to Press office and receive reward. 10 23 3

WILL the person who took a bicycle from the city park kindly return to 1228 Cameron avenue to avoid trouble. 10 24 3

FOR SALE OR TO LET.

FOR SALE AND RENT—House 13 rooms, 3 baths, stable, large lot, choice location, near trolley. Charles H. Lyman & Son, 220 Park avenue. 9 30 tf

HELP WANTED—MALE.

WANTED—Butler (white), must know his duties and have good references. Call 1,000 Central avenue. 10 22 3

AUTOMOBILES FOR SALE.

FOR SALE—Handy runabout, $150. 996 Central avenue. 10 20 tf

HELP WANTED—MALE OR FEMALE.

I HAVE a contract to distribute a million free pkgs. Borax Soap Powder; want reliable men and women to help; $15 weekly. Waverly Brown, 730 N. Franklin, Chicago.

SITUATIONS WANTED—MALE.

YOUNG man (colored) wants position as waiter, butler or useful man; references. 639 West Fourth street. 10 24 6

HELP WANTED—FEMALE.

WANTED—A white girl for general housework, where a waitress and chambermaid is kept; references required. 932 West Seventh street. 10 20 tf

WANTED—Afternoons from 2:30 to 6 o'clock, a young girl about fifteen to be with children. 126 Martine avenue.

WAITRESS (white), must be first-class and have good reference. Apply 1000 Central avenue. 10 24 3

WANTED—White girl for general housework, where chambermaid is kept; no washing; references required. 512 Stelle avenue, 'phone 1137.

FOR SALE.

FOR SALE—Eight tons of nut coal (cheap). 649 East Seventh street. 10 19 6

FOR SALE—Pumpkins and squashes, $1 per dozen. 'Phone 816-M, 922 Watchung avenue.

CORNSTALKS for sale cheap. J. H. Campbell, Oak Tree. 1 24 2

ONE PALM $25, two palms $20 each, and two palms $10 each. 70 Rockview avenue. 10 23 3

FOR SALE—Basket runabout, spring back, rubber tires; first-class condition. 814 Kensington avenue.

FOR SALE—Girl's handsome winter coat, size ten years. 406 East Sixth street. 10 22 3

STUDEBAKER water wagon for sale cheap. Flammer's blacksmith shop, 315 Somerset street. 10 22 3

GOLD FISH—The kind that live, 3 for 25c. McIntosh, 43 Somerset. 10 22 3

DOUBLE yellow head baby parrots, guaranteed to talk. McIntosh, 43 Somerset. 10 22 3

SQUAB breeding pigeons 50c pair. McIntosh, 43 Somerset. 10 22 3

FOR SALE — Beautiful leaded glass dining-room dome, 24 in. size, in two shades of amber; suitable for gas or electric. Call at 39 Prospect place, boro. 10 19 6

FOR SALE—One smal barn, suitable for garage. 649 East Seventh street. 10 19 6

SMALL safe and national cash register for sale at Robinson's Stationery and Cigar Store, 205 West Front street. 10 23 2

ROOMS AND BOARD.

APARTMENTS with private bath, also single rooms. Apply L. Hellstrom, 312 East Seventh street. 10 7 1mo

WANTED—Table boarders, terms $4. 312 East Front street. 10 24 3

TO LET—With board, one large sunny room, also two connecting rooms on first floor. 514 Madison avenue. 10 21 12

PRIVATE family offers rooms to rent with or without board, gentlemen preferred; excellent neighborhood; French spoken if desired. Address 95 Grove street. 9 28 1mo

EMPLOYMENT AGENCIES.

MURRAY'S Employment Registry office, 326 West Front street, near Grove street, for reliable help only, we always have good situations for such and only charge a very moderate fee. 'Phone 666. 3 6 tf

MRS. KELLER'S Employment Agency, 22 Somerset place; all nationalities; 'Phone 1724. 2 2 tf

AGENTS WANTED.

AGENTS—Sell guaranteed hosiery, 70 per cent. profit; make $10 daily; orders repeat regularly; best agent's seller in existence. International Mills, West Philadelphia, Pa. 10 17 tf-s

FOR RENT.

TO LET—Apartment, five large rooms with improvements, $14. T. Callahan and Son, Third and Richmond streets. 10 24 tf eod

FOR RENT.

HOUSES, $12 to $50; flats, $10 to $30; stores, $7 upwards. D. McInnes, 824 West Third street, Tel 1198-W. 6 30 tf

TO LET—Apartment, best location, all improvements; rent reasonable. 937 West Front street. 10 2 1mo

TO LET—Attractive, up-to-date 8-room house, every improvement; select neighborhood. Key at 80 Mercer avenue. 10 6 1mo

ATTRACTIVE apartment, six rooms and bath, recently decorated; corner Watchung avenue and Fifth street. Apply at Neuman Brothers. 10 23 tf

TO LET—Six-room house, water and gas. 647 East Seventh street. 10 23 3

FOR RENT—6-room house, large attic, cellar cemented, clothes closet in each bedroom, city water, electric and gas, finest location, shade trees, large plot for garden and chickens, $18 per month or will lease for year, $200. O. A. LaPointe, Lincoln, N. J.

TO LET—2 houses, 4 rooms each, $10. Cornick McDonough, 36 Fairview avenue. 10 24 tf

TO LET—One large pleasant front room and two rooms with private bath. Mrs. Johnson, 29 Washington avenue. 10 24 3

FOR RENT— rooms, very cheap. J. Manley, 321 Park avenue. 8 20 tf

TEN-ROOM house, 418 East Second street; all improvements. William Newcorn. 8 11 tf

FOR RENT—Fine 6-room apartment, good location, 8 minutes to station; all improvements, including shades. J. S. Johnston, care Shirley & Johnston. 10 22 6

VERY attractive first floor apartment, two-family house, for rent; 1227 East Second street, near depot; six rooms, hot water heat, gas, electricity, hardwood finish; $21.50. Harvey R. Linbarger, 146 Park avenue; telephone 1515. 10 22 3

2 FIVE-ROOM apartments, first and second floors, all improvements; rent $16 and $17; 188 Somerset street. Apply 400 Somerset street. 10 22 1mo

TO LET—Two six-room and bath, semi-detached houses, all improvements, hardwood floors, 1213 Henry place, Netherwood; low rent to May, 1, 1915. Inquire 710 East Front street. 10 20 6

FOR RENT—On Madison avenue near West Seventh street, large 12-room house with all modern improvements, in first-class condition, for $35 per month; this is about one-half what the property should bring; don't fail to take advantage of this opportunity. Charles H. Lyman & Son, 220 Park avenue. 10 17 tf

TO LET—6-room house and bath, with all improvements; just recently renovated, in good location and neighborhood. Apply 23 Vine street. 10 17 tf

FOR RENT—8-room house, all latest improvements, hot water heat, garage on premises, $35. Inquire 649 East Seventh street. 10 16 tf

TO LET—Eight-room house on South avenue, all improvements, garage; low rent to desirable party. Inquire VanHerwerden, 1312 South avenue. 10 16 tf

MOVING PICTURE OR STERE OPTICON SHEET FOR RENT; big enough for the largest hall. Apply Daily Press office. tf

TO LET—5 room apartment, central location; all improvements. Inquire 306 East Front street. 4 25 tf

TO LET—Office in the Kresge building, 130-138 West Front street; every improvement, rent reasonable. Chas. H. Lyman & Son, 220 Park avenue. 5 9 tf

4 AND 5 room apartment to let on Webster place, near Seventh street with improvements. Call 770 Woodland avenue. Tel 1687-W. 10 28 tf

THE FAMOUS
"WHITE LABEL"
CANNED GOODS
Noted for their fine flavor, wholesomeness and absolute purity.
You cannot procure better goods at any price.

Whole Asparagus	Asparagus Tips
Fancy Peas	Stringless Beans
Sweet Corn	Tiny Lima Beans
Tomatoes	Succotash

Special Prices by the Dozen or Case.

NEUMAN BROS.
GROCERS
Watchung Ave. and Fifth St. Telephone 760
Efficient and Rapid Delivery Service to All Parts of the City

Mono Storage
WAREHOUSE
North Avenue
OPP. FREIGHT HOUSE
125 East Front Street

HAND'S EXPRESS CO.
OLD RELIABLE
STORAGE
All Rooms Separate, Light and Dry
Furniture Packed and Shipped
Office 69 Somerset St. 'Phone 541

MURRAY'S STORAGE WAREROOMS
THE OLDEST IN THE CITY.
AT 326 TO 332 WEST FRONT ST.
Near Grove St.; all the rooms are separate, airy and dry; large and small, at very moderate prices. Many years' experience in buying, selling, handling, packing and appraising goods.
Auction Rooms at 326 West Front Street.
R. Murray, Auctioneer, 326 West Front St. Phone 666

AUCTIONEERS.

The Leading
Auctioneers
W. A. SCHORB & CO.
Also Dealers in Second Hand Furniture Bought and Sold.
120 Madison Av., Jackson Blg
Telephone 1707-W.

ADVERTISEMENTS
—FOR—
NEW YORK HERALD
WORLD, TIMES, SUN, JOURNAL,
TELEGRAM, AMERICAN,
BROOKLYN EAGLE, GLOBE
—AND—
NEWARK EVENING NEWS
RECEIVED AT
PLAINFIELD DAILY PRESS
AT REGULAR OFFICE RATES.

ORGANIZED 1864
THE
FIRST NATIONAL BANK
OF PLAINFIELD.
A COMMERCIAL BANK WITH SAVINGS and SAFE DEPOSIT DEPARTMENTS.
FOUR PER CENT. INTEREST PAID ON SAVINGS ACCOUNTS.

FIND a man who saves money and you have a man who appreciates life insurance.

The intelligence which makes such a man save money enables him to realize that one of the best promotors of thrift is life insurance.

For, after all, life insurance is saving money with protection added.

Founded by JOHN F. DRYDEN — THE PRUDENTIAL HAS THE STRENGTH OF GIBRALTAR — Pioneer of Industrial Insurance in America

The Prudential

FORREST F. DRYDEN, President

EXECUTOR ADMINISTRATOR

THE PLAINFIELD TRUST COMPANY

Insure the efficient and economical administration of your Estate by appointing this Company as Executor and Trustee.

TRUSTEE GUARDIAN

Grand REPUBLICAN Rally

WILL BE HELD

SAENGERBUND HALL, SOMERSET ST., NORTH PLAINFIELD

MONDAY EVENING, OCTOBER 26 at 8 o'clock

DEMOCRATIC INCOMPETENCY, THE IDLE WORKINGMEN, THE THREATENED STATE TAX, THE DEFICIT IN THE STATE TREASURY

These are the issues that are stirring the voters. Come and hear them discussed by the following able Speakers:

HON. EDWARD CASPAR STOKES
EX-GOVERNOR OF NEW JERSEY

HON. H. D. LEAVITT
Senator From Mercer County

HON. ELIJAH HUTCHINSON
Candidate for the 4th Congressional District

HON. WM. W. SMALLEY
Senator From Somerset County and Candidate for Re-election

OGDEN HAMMOND
Candidate for the Assembly

The Hon. Charles W. McCutchen will preside at this meeting.

Come and bring your friends GOOD MUSIC Seats reserved for Ladies

—Paid for by the North Plainfield Republican Club.

SPECIAL PRICES IN FURS

HITCH YOUR DOLLARS TO THE BIGGEST LOAD THEY HAVE EVER DRAWN.

Astounding and most remarkable reduction of furs that are all quality, but so low in price that you will wonder at our stupendous bargains.

Experts at your service for remodeling.

The Store With a Reputation.

Charles Kurtzman Furs of Quality 178 E Front

178 EAST FRONT ST., Dr. Pittis Office Building, PLAINFIELD.

TRY A PRESS WANT AD.

VAIL

JEWELER and OPTICIAN.

236 Park Avenue

OPPOSITE NORTH AVENUE.

Hoagland's Express

FURNITURE AND PIANO MOVING

Office, 116 West Second St.

Telephone 883-W.

THE DAILY PRESS IN SOMERVILLE will be found on sale or delivered to any address every afternoon after 4:30 by Jacob Gernert (the Main street newsdealer and stationer.

AMUSEMENTS.

PROCTOR'S THEATRE

Thursday, Friday, Saturday

BEN LWEIN & CO.
In "THE DEVIL'S MATE"
Sensational Novelty Sketch

TIP TOP FOUR
Singing and Dancing

THE IRMENAS
Tight Wire Artists

VAN & WARD SISTERS
Catchy Songs—Speedy Dancers

WILLIAM SISTO
Comedian

Photo Plays Changed Daily

PRICES
Matinee—10c, 15c.
Nights—10c, 15c, 25c.

PAINTERS AND DECORATORS.

WOMEN'S EYES

Are the severest judges a paperhanger has. They'll find a "slight" if its hidden between the paper and the wall. Our paperhangers never slight their work; they do more than to perfectly please our patrons. They go so far as to try to perfectly please our patrons' friends. That is what brings us new contracts; that is why we are always busy; that is why every job we do is an advertisement for us—a satisfied patron cannot help talking about it. Let us talk to you about that job you contemplate having done.

L. B. Woolston. H. F. Woolston

WOOLSTON & BUCKLE CO

Painters and Decorators.

143-145 NORTH AVENUE.

Established 1880. 'Phone 1086.

m-s tf

JAMES C. HANSEN

DECORATOR

DEALER IN

PAINTS, OILS, GLASS, VARNISHES, Etc.

141 East Front St., Plainfield, N. J

Distributor of John W. Masury & Son's Pure Colors Ready Mixed Paints, Etc.

CLOTHING ON CREDIT AT CASH PRICES

$1 WEEKLY TO ALL

If You Could See

the intelligent class of people who deal here, you would be convinced of the fact that we are offering goods, prices and credit terms that are right. We make our strongest appeal to the wide awake folks—the ones who don't let prejudice stand in the way of dropping the difficult cash plan of buying for the easy credit way.

Remember we always sell at cash store prices.

CLOTHING, SHOES, HATS.

J. A. LAURIE & CO

304 West Front Street, PLAINFIELD, N. J.

L. Moraller & Son

WATCHMAKERS and JEWELERS

WATCHES, CLOCKS and JEWELRY

Fine Watch and Clock Repairing a Specialty.

219 Park Ave. Plainfield, N. J.

THE CO-OPERATION OF YOUR BANK

Do you have it in poor, as well as in good times? Our theory is, that a customer deserves more consideration in times like these than he does when conditions are normal.

Are you receiving the accommodation to which your account entitles you? If not, we will be glad to consider your requirements.

SERVICE

The State Trust Company

At the sign of the clock 201 Park Avenue

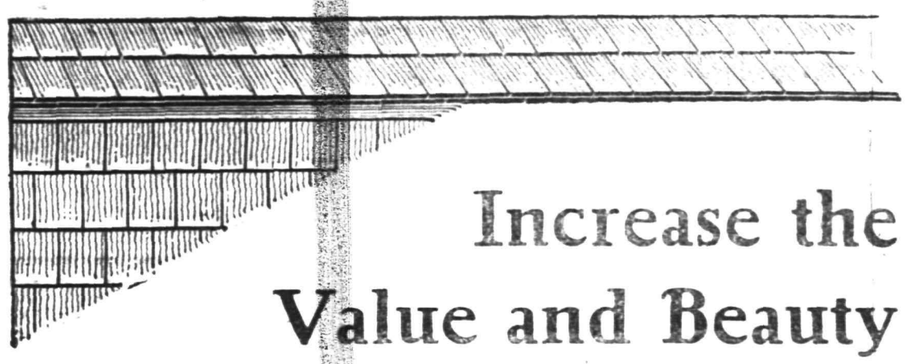

Increase the Value and Beauty of Your House

We carry a large stock of PREMIUM BRAND 18 inch Perfection and 24 inch Imperial Red Cedar Shingles.

Consult us for prices before you buy.

J. D. LOIZEAUX COMPANY

LUMBER MILLWORK MASON MATERIALS

East End Yard — North Ave. and Berckman

Mill Department — Rock Ave. and Second St. — Tel. 1776 1777

West End Yard — Rock Ave, near Front

TRY A PRESS WANT AD

VAN ARSDALE'S TRUE SHAPE

MISSES' AND CHILDREN'S SHOES

You mothers want your children to develop feet that will be a real asset to them in later life. Distorted, crippled, suffering feet are a real hindrance in the work of the world.

No other shoes will so surely allow natural freedom for growth as our "TRUE-SHAPE" children's shoes.

Years ago we developed these shoes to a high standard of efficiency—not only in hygienic qualities, but also in real QUALITY. And while the styles have been changed, made more beautiful each season, the QUALITY has never varied.

Shown in all good leathers, with spring heels to size 11; larger sizes in low "School" heels.

Van Arsdale's

127 E. FRONT ST.

CHILDREN'S EYES

don't neglect them. Now is the time before the hard winter's work at the books. Headache and Neuralgia quickly relieved. No charge for consultation.

STILES & CO

Philadelphia Eye Specialists AT 107 EAST FRONT ST.

EVERY THURSDAY.
Free Consultation.
Hours 10 to 4:30.

Hon. WILLIAM E. TUTTLE, Jr.

THE "MAN ON THE JOB" WITH WILSON

Democratic ascendency in the Nation is established during the full term of the next Congressman. Shall this district be put in an attitude of OBSTRUCTION or shall it have voice and influence in shaping legislation? Congressman Tuttle has had exceptional recognition from the Administration.

Paid for by W. E. Tuttle Campaign Committee. 10-20-24

LOCAL NEWS OF INTEREST will always be found in the classified columns on the page before the last.

PLAINFIELD DAILY PRESS

THE WEATHER. Unsettled tonight and Tuesday, cooler Tuesday; moderate, shifting winds becoming northwest. Max., 57; min., 40.

Established May 10, 1887. TEN PAGES. PLAINFIELD, NEW JERSEY, MONDAY, OCTOBER 26, 1914. TEN PAGES. Two Cents a Copy, $5 a Year.

FAMILIARITY WITH LAWS NECESSARY

Republican Mayoralty Candidate Discusses the Duties of An Executive.

NOT A FIGURE HEAD

Must Have Knowledge of Matters of Finance in a Large Sense and be Able to Advise the Council in Regard to Important Legislation.

Addressing a crowd of fully five hundred people at West Front street and Madison avenue, Saturday night, Leighton Calkins, the Republican candidate for Mayor, discussed in an interesting and intelligent way the duties of the city executive, showing that it is the duty of such official to have some knowledge of the city charter and the laws of the State as well as the city ordinances so that he can enforce the same. Mr. Calkins said:

"I understand that it has been said in some quarters that the Mayor has nothing to do except to make a few nominations to the Common Council; and that if any important matter nominations to the Common Council, and that if any important matter does comes along which requires experience, a thorough knowledge of our financial affairs, and of the powers and duties of the office, the Mayor can turn the whole thing over to the corporation counsel, or to the city treasurer, or to some head of department. But the city charter makes it the duty of the Mayor to see that the laws of the State and the city ordinances are observed. Therefore he has got to know something about them. The Mayor has the authority of justices of the peace, and therefore must know how to administer the law. He must have a knowledge of matters of finance, in a large sense, in order to know when he should validate the bonds and obligations of the city. Most important of all, the city charter contemplates that he shall advise the Council at all times as to what action it should take for the general welfare of the city. If this does not mean that the Mayor should be an

(Continued on page 3.)

COMMITTEE NAMES AUXILIARY LEADERS

Will Assist G. O. P. Body in Campaign Prior to Election Next Week.

Members of the auxiliary committee appointed by Chairman Newcorn, of the Union County G. O. P. Committee, are making preparations for an active campaign in co-operation with the main body during the remaining days before election day, and as a means of furthering the work have appointed a number of vice-presidents among them being the following from Plainfield: Former Senator Ernest R. Ackerman, Mayoralty Candidate Leighton Calkins, Herbert J. Case, County Attorney William R. Codington, former Sheriff B. Frank Coriell, City Judge William G. DeMeza, former Mayor Charles J. Fisk, Councilman John H. Cose, Freeholder Samuel P. T. Wilbur, City Clerk James T MacMurray, Dr. C. B. Lulburrow, Charles A. Reed, A. Gilbert, Andrew McCardell, C. S. Sminck and Walter I. Firstbrook.

The chairman of the committee is Arthur E. Warner, of Elizabeth, and the secretary is Charles A. Otto, Jr. There will probably be additional names placed on the list of vice-presidents this week, it being the object of the committee to appoint one for each voting district to perform such duties and assist in such ways as the members of the county committee shall request.

TO HEAR WAR DISCUSSED BY MEN WHO WERE THERE

The first dinner of the Men's Club of the Crescent Avenue Presbyterian church of the season will be held tomorrow night in the church parlors at 7 o'clock. The speakers of the evening will be Rev. Frederick Lynch, secretary of the Church Peace Federation, which was founded by Andrew Carnegie, and his topic will be "Through Europe on the Eve of War." Henry L. DeForest, of Hillside avenue, a member of the club, will tell about his experiences as a member of the American Relief Committee in Munich, at which city he was marooned for some time when the war first broke out.

C. O. S. ANNUAL.

The annual meeting of the Charity Organization Society will be held this evening in the offices of the society in the Babcock building.

RECOGNIZE VALUE OF HIS SERVICES

Hospital Governors Adopt Resolutions on Death of Henry A. McGee.

The board of governors of Muhlenberg Hospital, at a special meeting held in the rooms of the Caarity Organization Society, on Friday evening, expressed personal sorrow and the loss to Muhlenberg Hospital occasoned by the death of Henry A. McGee, for many years identified with that institution. George P. Mellick, president of the board, in speaking of this loss to the board, said:

"Every member of this board has recognized the value of Mr. McGee's service in his keen interest in the welfare of the hospital. Many will recall his large sacrifice of time and means in his efficient leadership during the hospital campaign of 1912, when he served as chairman of the citizens' committee. We who were intimately associated with him know that there was never a kinder heart, a more sympathetic nature, or a man more loyal to all his associations.

"I am sure you will wish to make some record of your appreciation of his service to the hospital. I therefore appoint Mr. Baker and Mr. Stevens a committee to prepare and report suitable resolutions."

Thereupon, the committee reported the following resolutions, which, on motion, were unanimously adopted:

"Resolved, That the board of governors of Muhlenberg Hospital, at a special meeting held on October 23, 1914, with deep sorrow records the death of Mr. Henry A. McGee.

"He was a man of broad sympathies, wide experience and sound judgment and ever ready to contribute his time and energy to the work of this institution. His opinions commanded the attention and respect of all members of this board, and we deeply mourn his loss as a personal friend and as a governor of the hospital.

"Be it further resolved that these resolutions be spread in full upon the minutes, and a copy be sent to the family of Mr. McGee to which the board tenders its deep sympathy in their great sorrow."

KEPT WEDDING SECRET FOR MONTHS

Miss Margaret Moran and William Grunewalder Married March 14, Last.

William Grunewalder, of Liberty street, and Miss Margaret Moran, of Essex street, surprised their many friends, Saturday, by announcing that they had been married for the past eight months. The ceremony was performed in the rectory of St. Stephen's church, Newark, on March 14 last, Rev. Mr. Furman officiating. The only witnesses were Mr. and Mrs. Jens Claassen, of Liberty street, brother-in-law and sister of the bridegroom.

Mr. Grunewalder has been a resident of Plainfield for the past five years, during which he has been employed by Arthur F. Neuman, of Spooner avenue. He and his bride will shortly go to housekeeping at 133 Liberty street, where they will be tendered a reception by relatives and friends.

"ACQUAINTANCE PARTY."

The meeting of the Parent-Teacher Association of the Plainfield High School, to be held at the High School tomorrow night, will be in the nature of an "acquaintance party." The various departments will be opened and all will have an opportunity to inspect the new building. The affair will be in charge of the various faculty heads who will explain the work of the departments. All parents are urged to be present and meet the teachers of their children.

UNKNOWN GLEE CLUB BALL.

The Unknown Glee Club, composed of many of the well-known young colored men of the city, will give its annual ball this year in Saengerbund Hall on Thursday, November 19, and they are making preparations for what they promise will be the most successful gathering ever held by the club.

"DONATION TEA."

Friends of the Open-Air School are invited to attend a "donation tea" to be held at the school on Muhlenberg place Thursday afternoon from 3 to 5 o'clock. Donations of staple groceries are asked for and a silver offering will be received.

—Do your Christmas shopping early—we have a beautiful new line of cards, calendars and gifts of all kinds; very reasonable prices. The Serrell Studio, 247 W. Front St.—Adv. ***

"CAMPAIGN DAY" IN THE BOROUGH

Candidates Busy Hand-Shaking Prior to Big Mass Meeting.

Today is "campaign day" in North Plainfield among the Republican workers of the borough, with W. W. Smalley, of Bound Brook, candidate for re-election to the State Senate, and Ogden Hammond, of Bernardsville, candidate for the Assembly, making a personal canvass and becoming acquainted with the voters of this end of Somerset county. Mr. Smalley and Mr. Hammond came to the borough early this morning. Later in the day, visits were made to Watchung, Washingtonville and Warrenville, where many of the voters were met.

Among the Republican workers who made the automobile trip through the latter section with the candidates were Julius J. Stahl, W. L. Smalley, Alexander Milne, Henry DeMott, William C. Smith, M. C. VanArsdale and L. B. Woolston. A mass meeting will be held at Saengerbund Hall, this evening, at which former Governor Edward C. Stokes, of Trenton, is to be the principle speaker. All the county candidates will be present. The following vice-presidents have been announced for the gathering this evening:

Dr. A. H. Dundon, Judd Stewart, A. M. Abbott, C. W. McGee, George D. Hallock, G. T. Rogers, S. B. Joseph, G. F. Brown, U. G. Tingley, Alexander Milne, M. C. VanArsdale, J. Y. Barrett, W. L. Smalley, Edgar Shepherd, C. D. Wheeler, D. C. Allen, Allen Cowperthwaite, P. H. Currin, W. H. Shotwell, L. B. Woolston, W. C. Smith, Dr. J. H. Cooley, Dr. H. K. Carroll, Dr. H C Krebs, Frank Neidig, E. S. Boyer, J. J. Stahl, W. T. Campbell, John Forgerson, Worth Coddington, John Morton, Frank Kesselring, William Trembath, T. J. Martin, Fred Hand, Brooks Carson, Andrew Lutkins, Frank Rowley, Edmund Rushmore, C. M. Hummer, Dr. J. H. Buchanan, W. E. Day, Frank Woodruff, W. G. Debele, L. Rosenstiehl, C. M. Dolliver, I. P. Runyon, William Burrell, Guy D. Peck, Horace Conover, George Mellick, D. L. Hulick, John Worth, T. S. Armstrong.

ANNUAL CEREMONY AT THE CEMETERY

Catholics Pay Tribute to Departed Dead at St. Mary's Burying Ground.

Five hundred people visited the Catholic cemetery in Netherwood yesterday afternoon, the occasion being the annual observance of All Soul's Day, when persons of that faith assemble at the burying ground to offer up prayers for souls of departed relatives and friends. Threatening weather conditions kept the attendance figures from reaching the usual number yesterday, over a thousand having been recorded at the similar event last year.

Father B. M. Bogan, of St. Mary's church, was the master of ceremonies at the cemetery and addressed the gathering from a large mound. The pastor explained the meaning of the annual visit and urged all presen to enter into the spirit of the ceremony. Preceding Father Bogan's address a procession was conducted around the cemetery, members of the vested boys' choir of the church rendering hymns.

The affair was a most impressive one and the ceremony conducted yesterday was similar to that of other years. Following the service those present paid individual visits to the graves of friends and relatives.

SUSPENDED SENTENCE.

Albertus Pernell, eighteen years old, another one of the culprits who got away from the police in the raid on the disorderly house at 617 South Second street a week ago, was arrested in Dunellen, Saturday night, following the swearing out of a warrant by the police police. He was alleged to have been in the house conducted by Stella Green, when the place was "pulled" but proved to the court that he had no part in the disorderly allegations. He was given a suspended sentence when arraigned before Judge DeMeza this morning.

SUSTAINED BAD CUT.

During the last quarter of the Holy Cross-Wyoming football game, Saturday, Kenneth Mair, guard on the borough team, received a cut on the chin, but thinking it a mere scratch he played until the timer's whistle blew. He then went to a drug store to get patched up and was sent to the office of Dr. Albert Pittis, who found it necessary to take three stitches to close up the wound. He will probably be able to play next week.

—Press want ads. pay. Try them.

SEEK WORK FOR THE UNEMPLOYED

Meeting Held at Mayor Stewart's House to Try to Solve Problem.

REGISTRATION BUREAU

Mayor's Office to be Opened to Take Names of Men Out of Work—Will Try to Have Sewers and New School Started—Those Interested.

In an effort to find ways and means to solve the problem brought about by the presence of so many unemployed men in the city, a meeting was held last night at the home of Mayor Percy H. Stewart, on West Eighth street. The gathering was first proposed by the Building Trades Council a week ago Friday night, at which time members of the Common Council and representatives of the Business Men's Association were asked to meet a committee from the Trades Council.

As a result of careful deliberation at last night's meeting, it has been decided to try to learn approximately how many men are out of work, in all lines of endeavor, whether or not they belong to organized labor bodies. In order to accomplish this Mayor Stewart has arranged to have his office opened every day, with some one in charge, and blanks will be provided which those who are out of work will be requested to fill in and leave at the office. All of the information thus received will be kept strictly confidential, and efforts will be made to get at least part time work for everyone who registers. They will be asked to give their names, addresses, what their trade is, who their last employer was, how long they have been idle, the number of persons dependent upon them, and whether they will be willing to work at manual labor, in case they cannot be placed at their trade.

The meeting was productive of much good, and will undoubtedly result in the great problem of unemployment being solved to a certain degrees in this city. Discussion of

(Continued on page 3.)

HAS THRILLING EXPERIENCE ABROAD

Miss Agnes Brown Relates Pathetic Story of War Conditions.

Following a three months' sojourn in Europe, during which, at times, she was within the shadow of the theatre of war where the world's greatest and bloodiest martial drama is being enacted, Miss Agnes Brown, daughter of Mrs. William Brown, of Watchung avenue, arrived home last week. The ocean trip was made aboard the Anchor Line boat "Cameronia," which brought many American tourists and refugees. Beyond a very rough passage and one halt by a British gunboat, the voyage was uneventful.

Miss Brown and her mother sailed on July 21, being on the high sea when war was declared. They were in Amsterdam at the time actual hostilities drew close and returned to London, Mrs. Brown sailing for home in September. Every woman in England who can ply the needles is knitting socks for the soldiers and during her stay with relatives, Miss Brown was pressed into this service She saw many Belgian refugees among them two children, aged three and seven, who had both hands severed at the wrists. The little victims declared it had been done by German soldiers enraged by covert attacks in villages. The children were adopted by friends of Miss Brown's aunt. The Plainfield young woman also witnessed the return of thousands of wounded British soldiers, the scene being one of the many harrowing pictures occurring in and about London every day. Scores of the infantrymen had gaping wounds which they say are caused by the enemy's use of saw-edged bayonets. These men also claim the newspaper stories by German atrocities are but slightly overdrawn.

Miss Brown added that her entire stay abroad was one of continued turmoil and sadness and it was a great relief to be away from the martial zone.

EVENING SCHOOL MEETING.

The evening High School pupils will assemble in the auditorium at 7:30 o'clock tomorrow evening, for the first time and it is urged that all pupils be present as matter of interest will be presented. The enrollment now numbers 462. The Parent-Teacher Association of the High School will meet at the High School at 8 o'clock, so that there will be no conflict between the two meetings.

$25,000 BAIL FIXED FOR CARMAN WOMAN

Judge Kelby Let Her Go On That Amount Today—Smith Unopposed.

Mineola, L. I., Oct. 26.—Mrs. Florence Carman, who was on trial here last week for killing Mrs. Louise Bailey, and in whose case the jury yesterday disagreed, standing ten for acquittal and two for conviction, was today admitted to $25,000 bail by Supreme Court Justice Kelby in Brooklyn.

District Attorney Smith announced shortly before Mrs. Carman was taken to Brooklyn, to appear before Judge Kelby, that he would not oppose the application to admit Mrs. Carman to bail.

Upon his return from Judge Kelby's court at Brooklyn, after the bail proceedings took place, District Attorney Smith said that it is his intention to go before the Appellate division of the Supreme Court and request that a Justice be assigned to come here for the purpose of trying Mrs. Carman a second time. "I am ready to go to trial as soon as the necessary details can be arraigned," he said. "I did not oppose Mrs. Carman's application for bail for the reason that there is no doubt in my mind that she will be just as available for trial while she is in her home, as she would if she were confined in a cell."

Following the discharge of the jury after they had disagreed and wrangled for more than thirteen hours on the question of Mrs. Carman's responsibility for the murder of Mrs. Louise G. Bailey, an incident which occurred in the jury room was reported to Mr. Smith which may have an important bearing on the future developments in the greatest murder mystery of recent years.

The alleged occurrance was an agreement entered into on Thursday of last week by nine of the jurymen to stand out to the end for Mrs. Carman's acquittal.

It was at the Garden City Hotel, where the jury was quartered during the trial, that the alleged "agreement" was said to have been framed. It was on Thursday that Mrs. Carman took the stand in her defense, and at the time of the reported agreement of the jurors she had not even undergone cross-examination at the hands of the district attorney.

The result of the first ballot taken by the jurors when the case was laid in their hands at 9:44 o'clock Saturday night was a poll of nine jurors for acquittal and three for conviction for murder in the first degree.

When the jury came into court yesterday morning with the announcement of its disagreement it had had thirteen and a quarter hours of discussion and argument.

TOOK AMERICAN FLAG AND TRIED A "FRENCH EXIT"

When a troupe of colored footlight artists attempted to make a "French getaway" in the borough, Saturday night, after fulfilling a three-night stand at Saengerbund Hall, they had their flight rudely curtailed by the appearance of a couple of North Plainfield minions of the law, who had been doing special duty at the shows. It was alleged that they were trying to "skip" the town without providing the necessary remuneration for the bluecoats. They attempted the flight through a basement window and as they were climbing in waiting automobiles the coppers "got wise" to the episode. They were held up long enough for the policemen to extract the coin that was due them and were then allowed to proceed on their way. The liquidation of the silver shekels was not altogether to their liking, but when they found that they would not be released until the money was paid they "pooled" together to make up the fund.

Shortly after they had crossed the confines of the borough, Superintendent John Kuntz, of Saengerbund Hall, missed a large American flag and he declares that the minstrels took this with them.

TEN PLAINFIELD NAMES ON UNION COUNTY JURY

Ten Plainfield men have been chosen to serve on the Petit Jury at Elizabeth. Those from this city are Charles L. Dana, Henry Palmer, Harry Kenyon, Abraham S. Newmark, Oliver A. Reed, Percy A. McVoy, Samuel W. Rushmore, Fred S. Cutter, Charles Sturtevant and Stanley Gunnison.

The following were chosen from Westfield: Charles Hinchman, Oswald Young, Walter Gill, Edward L. Fanford, Charles H. Kyte and Alexander Dumas.

—Your "for sale" ad will be found and considered—probably investigated—by some of your "logical buyers."

FRENCH CLAIM FRONT HAS BEEN MAINTAINED, ALTHOUGH GERMANS HAVE CROSSED RIVER YSER

FOREIGN OFFICE STATMENT ADMITS ADVANCES HAVE BEEN MADE BETWEEN DIXMUDE AND NIEUPORT.

BAYONET FIGHTING ON RUSSIAN BATTLE LINE

London Hears That Ostend Will Be Evacuated, and That Every Available German Has Been Thrown Into Desperate Battle in West Flanders—Battleship Shells Effective Along Coast.

Paris, Oct. 26.—Aside from acknowledging that the Germans, as they have claimed from Berlin, have crossed the Yser River, between Dixmude and Nieuport, the official statement issued by the War Office this afternoon, takes an optimistic view of the situation in Belgium, and claims that the Allies have maintained their front, while the German losses have been great. Whether the "on-to-Calais" movement of the Germans is really effective, as claimed in the Berlin despatches, is not admitted in the statement, which is as follows:

"During the day yesterday, our front has been maintained. The forces of the Germans that have succeeded in crossing the River Yser, between Nieuport and Dixmude, have not been able to make further progress. Our front extends in a great way from Nieuport and Dixmude to the region between Ypres and Roylers to that between Armentieres and Lille, west of LaBassee and of Lens, and east of Arras. This line is prolonged to the south by that which had already been indicated in official communications. In the battle of these latter days the enemy appears to have suffered considerable losses.

"In Russia to the west of the Vistula River, and to the north of the Picila, the Germans have been thrown back upon Lowitcz, Skiernowiez and Rava, which have been taken at the point of the bayonet by the Russians. To the south of the Pilica, in the direction of Radom, a vigorous conflict has been in progress between the Russians and the Austro-Germans, who have lost some prisoners and guns. To the south of Solee, Russian troops have crossed the Vistula in a great onrush, bringing the Austrians back upon the San, while to the south of Przemysl there have occurred stubborn conflicts favorable to the Russians. An Austrian column, debouching from the Carpathians upon Delina, has been forced to the underbrush of the mountains."

London, Oct. 26.—A news agency despatch from Rotterdam says that the following official statement has been issued in Vienna:

"A telegram, dated Sunday noon, from the northeastern theatre of war, says Austrian and strong German forces have taken a new position in a nearly uninterrupted line from the northern spurs to the Carpathian mountains, by way of Stary and Sambor before the fortress of Przemysl, to the Polish part of the Vistula, and to the district of Plock, against the main army of the Russians, who have been re-inforced by troops from the Caucasus, Siberia and Turkestan. The Austrian offensive across the Carpathians attracted strong hostile forces."

According to a despatch to the Telegraph from Rotterdam, the Vossische Zeitung of Berlin, says that the Russians, who had withdrawn most of their troops from Lemberg have now sent 80,000 men there, who are strenuously fortifying the town. The Russians, the paper says, are clearly determined to keep Lemberg at all costs.

Rumors continue to come here of the impending evacuation of Ostend and the reduction of the German garrison in Antwerp. This does not necessarily impair preparations for a retreat, but it may mean that the Germans are throwing every available man against the Allies' left in their effort to conquer the channel ports.

On the Belgian coast the Allied fleet continues its bombardment. The great shells, travelling three miles inland, evidently have proved very effective, judging from the tragic fate of General von Tripp and the members of his staff, who were killed by a projectile from a warship.

All reports agree that the fighting in West Flanders has been terrible beyond any witnessed during the war. Projectiles hurled from the land, sea, and air are sweeping this flat, unprotected country, destroying villages and searching out the terror-stricken inhabitants who delayed too long in getting out of the line of fire.

New York, Oct. 26.—A despatch to the Evening Telegram today from London says that:

West of Lille the Allies have today gained important positions, and although the Germans, attacking in superior force the Belgian army on the Yser, have succeeded in forcing a crossing between Nieuport and Dixmude the situation, according to correspondents at the front, is not unfavorable to the Allies. The French and British flotilla continues to do good work in raking the German flank whenever the troops get within three miles of the coast. British gunboats have again dropped shells into Ostend, forcing the German field staff to move its headquarters back out of range.

The Germans are driving the pick of their men against the Allies in a supreme effort to cut a road open along the coast to the Channel ports of France. All German officers in Brussels have been ordered to leave there and proceed to the firing line.

Antwerp is being put in a state of defense, the Belgian guns in the important fortress being replaced by the heaviest German fortress guns. Only a small garrison is there at present, however, and Liege and Namur are said to be the only two Belgian cities now occupied in force.

While the fiercest fighting of the war is in progress near the coast, the French are making decided advances in the Argonne and in Alsace. The Allies have driven a wedge between the army of the Duke of Wurtemberg on the western side of the Argonne and that of the Crown prince on the eastern side and have foiled every attempt of the armies to unite.

The French hold the village of Melzicourt, which commands the valley of the Aisne, futher embarrassing the Crown Prince's army. The French artillery also commands the road connecting Thiaucourt, Buxieres and Loiuville, one of the principal lines of communication of the Germans near St. Mihiel.

The French War Office also reports gains northwest of Soissons and near Craonne. The Germans were repulsed when they made a strong effort to get possession of the plateau of Craonne.

Peking, Oct. 26.—Reports reaching the Japanese Legation here declare that an Austrian cruiser which took refuge in the harbor at Kiau Chau at the outbreak of the war has been sunk by the Japanese heavy artillery posted on the hills near the Harbor Mouhth.

BOROUGH COURT NOTES.

Meyer Mechanik was arraigned in the borough court, this morning, before Recorder Fred Hand on the charge of driving an automobile beyond the speed limit, yesterday. A fine of $10 was imposed. William Cogger was up on the charge of drunkenness, and was fined $5.

CHANGE IN DATE.

The second assembly reception of Doyle and McCormack dancing class will be held in Columbus Auditorium, Thursday evening, November 5, instead of October 29, as was originally planned. Music will be furnished by Berrel's orchestra and the affair will be by invitation.

DEMOCRATIC HEADQUARTERS.

The Somerset Democratic County Committee opened headquarters in the borough this morning at 83 Somerset street, the gathering place for the followers of Jefferson being in charge of Walter Linbarger. Campaign literature will be distributed from this point.

CREDIT ASS'N MEETING.

The Business Men's Credit Association will hold its monthly business session this evening at Room 10 of the Frost building, at which time matters of financial importance to the members are to be discussed. A full attendance is desired.

EUCHRE AND DANCE.

Under the auspices of St. Mary's church a euchre and dance will be held in the social hall of the parish on Friday night.

RESCUE MISSION NOTE.

Samuel Ridout, of the borough, a well known evangelist, will address the service of the Rescue Mission this evening at 8 o'clock. Special music has been arranged.

October End of Month--27th, 28th, 29th, 30th, 31st

CASH SALE ONLY

Tomorrow We Start Our Extraordinary Sale for Cash Only

In all departments from 25 to 50 per cent. less than regular prices on STAPLE and DESIRABLE Fall goods. This should appeal to every household in this shopping district. The sacrificing of profits on all goods in this sale is the reason that we will not allow any of these goods to be CHARGED. Special care has been taken to make low prices on goods that are in daily need. NO TRADING STAMPS WILL BE GIVEN ON ANY SPECIALS IN THIS AD. Visit our Shoe Store, West Front and Madison; there will be several special prices made on Ladies', Children's and Men's Shoes.

LADIES' WAISTS.
$1.00 values, in lace trimmed and plain waists; low neck and short sleeves; all sizes, at 50c

25c APRONS AT 17c.
25c Aprons, dotted swiss and plain brown, at 17c

KIMONAS.
$1.25 value; all new styles, just in, flannelette and crepe bordered trimmed 98c

LADIES' GOWNS.
75c fine muslin night gowns; plain and embroidery trimmed; high and low neck; sizes 15, 16,17, at 50c

LADIES' FINE GOWNS.
$1.25 value; made of fine long cloth; high and low neck; lace and emroibdery trimmed; all sciizes, at 75c

SHEET MUSIC.
All the latest vocal and instrumental hits from the leading music publishers; sold nowhere for less than 10c and up to 25c, at 7c

LADIES' & MEN'S SWEATERS.
$4.00 to $5.00 Sweaters, both men's and ladies'; tan, red, gray and navy and white; all medium sizes, at 2.50

MEN'S BLACK HOSE.
15c or 2 for 25c value; fine good black hose; size 10 to 11½; at 9c or 3 for 25c

LADIES' HOSE.
25c Ladies' fine black cotton hose; sizes 8½ to 10; 19c per pair, or 3 pairs for 50c

CHILDREN'S HOSE.
19c value; fine black cotton hose, sizes 6 to 9½, at 12c

WOMEN'S SUITS.
Values to $15; women's and misses' new fall and winter Suits at 8.95

COATS.
Values to $2.50; latest style coats, only one of a kind in the loft, at 13.95

COATS.
Values to $12.98; for this sale only, women's and misses' sizes, at 5.00

GIRLS' DRESSES.
Regular $1 and $1.25 gingham and percale dresses; sizes 6 to 1., at 75c

DRESS SKIRTS.
Regular $3.50 and $4.00 all wool skirts, in tunic and other styles; blue and black, at 2.95

CHILDREN'S COATS.
$3.98 and $5.00 values; sizes from 4 to 10 years; for this sale at 2.95

WOMEN'S RAIN COATS.
Regular $5 values; women's and misses' good rain coats 3.95

HOUSE DRESSES.
Regular $1 and $1.25 gingham and percale; various styles; all sizes 85c

DOMESTICS AND LINENS.
$1.50 Cotton Blankets, in white with colored borders, full bed size, at 1.00
10c unbleached muslin, 36 inches wide, splendid grade, at that price; now 6½c
10c Bleached Muslin and cambric; 36 inches wide, at 6c
12½c Pillow Cases, 42x36 inches; at 9c
50c Sheets, good bleached muslin, 72x90 inches, at 37c
23c Utica Sheeting, 45 inches wide, bleached, at 17c
30c Utica Sheeting, 54 inches wide, bleached, at 22c
36c Utica Sheeting, 72 inches wide, bleached, at 28c
38c Dwight Anchor Sheeting, 81 inches wide, bleached, at 28c
10c value Bleached Crash, usual width, at 7c
10c value Glass Toweling, assorted checks, large and small; at 7c
$1.25 value Cotton Damask Napkins, 18x18 inches; assorted patterns; hemmed, at per dozen 79c
75c Bleached Table Linen; 72 inches wide; several patterns, at 55c

BURNT WOOD.
Values from 10c to 50c; in a big variety of articles; all at 5c

$1.25 LADIES' UMBRELLAS.
26-inch fine black American taffeta; close rolling steel frame, at 85c

IN THE BASEMENT
FOR THIS SALE GRANITE WARE AWAY BELOW REGULAR PRICES.
FOUR PRICE LOTS.

LOT NO. 1 AT 10c.
Values to 25c.
Sauce Pans, Canisters, Basins, Collanders, Tea Pots, etc.

LOT NO. 2 AT 19c.
Values to 39c.
Berlin Kettles, Preserving Kettles, Lipped Sauce Pans, etc.

LOT NO. 3 at 25c.
Values to 50c.
Bread Boxes, Berlin Kettles, Dish Pans, Sauce Pans, Pails, Oil Cans, etc.

LOT NO. 4 AT 35c.
Values to 69c.
Bread Boxes, Tea Kettles, Coffee Pots, Flour Cans, Berlin Kettles, Preserving Kettles, etc.

COMBINATIONS.
$1.50 value corset cover and drawers combination; lace and embroidery trimmed; made from a very fine grade of nainsook, at 1.00

LADIES' DRAWERS.
75c value; fine long cloth, embroidery and lace trimmed; open and closed at 45c

LADIES' & MISSES' DRAWERS.
39c value; made of cambric; ruffle of cluster tucks and lace at 25c

LADIES' FLANNEL GOWNS.
59c Outing Flannel Gowns, high necks; pink and blue stripes, at 39c

KNIT DRAWERS.
59c value, knit drawers; lace trimmed 45c

LADIES' UNION SUTIS.
39c value; low neck, short sleeves; tight and loose knee 25c

KAYSER SILK UNDERWEAR.
$2.50 and $2.25 value; white, pink and blue, at 1.50

GENT'S TIES.
50c fine silk four-in-hand open ends; plain colors and fancy, at 29c

MEN'S GLOVES.
$1.50 best dogskin cape gloves, also gray mocas, in all sizes, at 11.9

MEN'S NIGHT SHIRTS.
75c values; fine grade; military neck; all sizes; pink and bluestripe, outing flannel 50c

MEN'S PAJAMAS.
$1.25 value; made of a fine grade outing flannel; pink and blue stripes, at 95c

TOILET SOAPS.
5c cakes of Swift & Co. glycerine Soap; also Castile, 3 cakes for 9c
10c cake Swift & Co. Vanity Fair, highly perfumed combination violet, rose and lilac; 6 cakes in a box for 39c
10c cakes Swift& Co. violet soap; large cakes; 3 for 25c

LADIES' KID GLOVES.
$1.25 ladies' 2-button fine kid gloves, in black, white, tan and gray, at 1.00

WOOL GLOVES.
39c value in all sizes; children's and ladies', in black, red, gray, brown and navy; at 25c

RIBBONS.
39c values of plain colored ribbons, white, black, plaids stripes, print warps, light and dark; also all colors of morie, 4½ to 6 inches wide; all at 19c per yard; 3 yards for 50c

SUIT CASES.
$1.25 matting suit cases, 24-inch; fine lock and two claps; at 89c
15c value 32-inch Pride of America Dress Ginghams, in a big range of styles, at 10c

NOTION DEPT. SPECIALS.
5c Card Safety Pins 2c
10c Twill Tape, 10 yards 7c
25c Shoe Trees 9c
25c Bone Hairpins, 12 for 12c
39c Hair Brushes 15c
25c Scissors and Shears 19c
5c White Spool Cotton, 2 for 5c
10c Pin Cushions 5c
15c Needle Books 9c
15c Dress Shields, all sizes 9c
50c String Neck Beads 25c

LACE CURTAINS.
Second Floor.
$1.50 value lace curtains; 3 yards, long Nottingham Lace, 16 designs to select from, at 1.00
75c to 98c values of Ruffled Muslin and plain, with colored borders; pink, blue and yellow; 2½ yards long, at 50c
15c value, 36 inch Curtains; Swiss; one size dot only, at 8½c
20c Ecru Scrim, in two styles of checks; 36 inches wide, at 10c
$2.50 value Axminster Rugs, 27x54 inch; good assortment of patterns 1.98
$3.50 value; 70x80 Blankets, extra heavy and fine, at 2.50

MILLINERY SECOND FLOOR
$3.50 value Silk Beavers; newest shapes out in black, brown, navy and green, at 1.98
$2.50 value Plush and Silk Velvet; latest shapes, at 95c
$3.50 to $5.00 Silk Velvet Feather Trimmed Hats, at 1.98

LAUNDRY SOAP.
10 CAKES FOR 29c.
Swift's Pride 5c Laundry Soap, 12-oz. cakes; 10 for 29c

SHOE DEPARTMENT.
West Front and Madison.
$3.50 Ladies' tan calf button and lace, at 2.75
$3.00 Ladies' new English last black calf and tan; also white buck, at 2.50
$3.00 Ladies' new Tango Rubber ping Dancing Pumps; patent leather and satin 1.98
$5 Men's Oxfords, gunmetal and Russian calf, at 3.50
$4.00 Men's Gunmetal and Russian calf oxfords, at 2.95

39c BROOMS 23c.
For this sale only, these good Brooms at only 23c; only 2 to a customer.

$3.50 ALUMINUM TEA KETTLES FOR $2.
Made of best material with new locked on spout.
$1.98 Wash Boilers, No. 8 size, copper bottom, at only 1.39

FANCY CHINA 59c,
Values to $1.50.
For this sale only, your choice of fine china in a variety of different articles; very suitable for gift giving at only ..... 59c each
25c Bleached Turkish Towels, good size; good weight, at 18c
40c Bleached Turkish Towels, full size, at 29c
75c Bleached Turkish Towels, extra size and weight, at 39c
$1.50 Bed Spreads, extra good heavy crochet from patterns, at 1.00
$1.25 Long Cloth, a fine bleached cloth; 10 yards in piece, at 95c
25c White Goods, over 30 different styles to choose from, in fancy weaves, 27 to 34 inches wides, at 12c
8c Apron Gingham, in blue and white check light and dark 5c
10c Outing Flannel, over 3,000 yards to choose from, in any style you want at 7c
10c white Domet Flannel, 27 inches wide, at 7c
12½c Bleached and unbleached Domet Flannel, 30 inches wide, at 9c

A. E. FORCE & CO.

"THE WHITE STORE"

We Give the Famous S.H. Green Trading Stamps

DUNELLEN

All the Happenings of the Day In Plainfield's Hustling Suburb.

EPWORTH LEAGUE MEETING.

The monthly business meeting of the Epworth League of the Methodist Episcopal church, will be held tomorrow evening at the home of Samuel M. Titus, on Front street.

Freight Agent S. C. Seals visited relatives at Phillipsburg, yesterday afternoon.

Mr. and Mrs. Karl Noble, of Newark, visited Mr. Noble's parents, Mr. and Mrs. Charles Noble, of Front street, over the week-end.

Mr. and Mrs. Otto Rice, of Fairview avenue, entertained Mr. Rice's sister, Mrs. William White and daughter, of Brooklyn, over the week-end.

Miss Edith Brokaw, of Newark, spent yesterday in the borough as the guest of her aunt, Mrs. M. J. Whitford, of New Market road.

Samuel Strickland and J. Russel Garretson spent Saturday evening at Newark.

Mrs. George W. Day, of Front street, who has been ill with chills and fever, is able to be up and about again as her many friends will be glad to hear.

John Dineen, of Brooklyn, visited his parents, Mr. and Mrs. Charles Dineen, of Washington avenue, over the week-end.

The masons are at work on the new M. F. Schofield house on Washington avenue.

Mr. and Mrs. Robert Wright, of Front street, entertained relatives of Mr. Wright's from Connecticut over the week-end.

Mr. and Mrs. J. Newton Apgar, of New Market road, are planning a six weeks' trip down South this winter.

MOTORED TO JERSEY CITY.

Clarence T. Voorhees and fiancee, Miss Pearl Dodwell, motored to Jersey City, yesterday morning, and spent the day with Mr. and Mrs. C. B. Lake. They were accompanied home by Mrs. Lake and little son, Charles Ditnars, who are now visiting Mrs. Lake's parents, Mr. and Mrs. Charles Dodwell, of Jackson avenue.

The banquet committee of the Board of Trade will hold its initial meeting in the borough hall this evening.

Mrs. John Gunton and daughter, of Martinsville, who have been visiting Mrs. Gunton's sister, Mrs. J. H. Schnidler, of Washington avenue, have terminated their visit.

Louis L. Block, the retired butcher, is substituting as manager of the Roosevelt branch of the National Beef Company.

Mrs. Joseph Weiner, of Prospect avenue, entertained Mrs. John Brocher and Mrs. Mary Motley, both of Raritan, Saturday.

George Vliet, a former resident of this place, was a visitor in the borough Saturday evening.

PUMPKIN PIE SOCIAL.

You can be assured of a pleasant evening for yourself and family by making arrangements to attend the pumpkin pie social to be given by the Ladies' Aid Society of the Presbyterian church in the chapel of the church on Thursday evening of this week. The admission charge of ten cents will entitle one to a piece of pie, doughnuts and coffee. A musical program has been arranged as a special feature.

The Teachers' Training Class connected with the Presbyterian Sunday-school will meet in the Baraca classroom tomorrow evening.

Rev. J. O. McKelvey, pastor of Warren chapel, Plainfield, occupied the pulpit of the Presbyterian church at the morning service yesterday, exchanging pulpits with the pastor, Rev. E. R. Brown.

Mrs. Augustus Samson, of New Market road, entertained her sister, Miss Christine Maag, of Plainfield, yesterday afternoon.

Treasurer B. K. Burke, of the Dunellen Lumber and Stone Company, spent the week-end with his family at Hopewell.

Miss Lillian Garretson and LeRoy Woodhull visited friends at Elizabeth Saturday night.

Mrs. Grace Gangloff, of Greenbrook road, and son, William, spent the week-end in New York as the guests of Mrs. Gangloff's mother, Mrs. J. W. Goodwin.

Mr. and Mrs. Joseph G. Little, of Washington avenue, are enjoying a short trip down South.

Albert Ritterbusch, of Dunellen avenue, assisted his grandmother in celebrating her 85th birthday at Brooklyn, yesterday.

William Thompson, son of Mrs. H. D. Thompson, of Prospect avenue, who is attending Princeton Prep at Princeton, spent the week-end at his home.

Mrs. Mary Hunt, of Second street, entertained a brother and niece from Somerville, yesterday.

Dr. M. J. Whitford is expected home on Thursday from a month's vacation trip through the Great Lakes region of this country and Canada.

VISITED IN CALIFON.

Mrs. Martha Apgar and daughter, Miss Alice, of Front street, and Mr. and Mrs. Walter C. Apgar, of Plainfield, motored to Califon, yesterday, and visited two of Mrs. Martha Apgar's sisters, both of whom are seriously ill.

The B. G. Club is planning a Hallowe'en party in the W. G. Holton Hall on Friday evening.

NOVEL ADVERTISING.

The committee in charge of advertising the fair and suppers to be conducted by the Epworth League and Ladies' Aid Society, respectively, of the Methodist Episcopal church, in the lecture room of the church on Thursday and Friday evenings, November 5 and 6, are to be commended for the manner in which they are advertising the double event. A person in passing along our main thoroughfare can hardly glance to the right or left or pause for a second in front of a store window without being confronted by one of the attractive placards gotten up by this committee.

Special Marshal W. H. Snyder acted as night carshal, last night, in ed as night marshal, last night, in granted a night off.

Mr. and Mrs. Stephen T. Kennedy returned last evening from their wedding trip to Washington, and are making their home with the groom's mother, Mrs. Ella Kennedy, of Washington avenue.

'Plains & Fanwood.

Rev. J. Madison Hare delivered the last of his sermons on "Prayer and Its Problems," at the morning service at the Baptist church, yesterday, speaking on "How the Boys and Girls of the World Pray."

The home department of the Baptist church is rapidly growing. According to the last report of Mrs. John Z. Hatfield, who is the superintendent of the department, there is at present a membership of sixty-four.

Miss Marion Volmers has returned to her home in Plainfield after spending the week-end with Miss Margaret VanHoesen, of North avenue.

Miss Mattie Hoagland, of the township, has been spending the past two weeks in Montreal, Canada.

Miss Caroline Doty, of the borough, has been spending a short time with Mrs. E. F. Howe, of Troy, N. Y.

Maurice Hall, who is spending the winter in New York, was the week-end guest of friends in the borough.

Efforts on the part of some of the old members are being made to reorganize the old Fanwood Field Club and hold meetings in the Fanwood firehouse every two weeks. A meeting will probably be held within the next week at which all those interested will attend. If the club does start again it will likely be represented on the basketball court the coming season, as there is some excellent material.

Miss Carrie Bettman, of North avenue, is visiting her sister at Highland Falls for a few days.

Mr. and Mrs. T. Ellingston, of Highlands, have returned home after spending several days with Mr. and Mrs. Horace Young, of Forest road.

Loftus Hollingsworth, of Johnston's drive, has been entertaining his daughter, Miss Florence Hollingsworth, of Buffalo.

Mrs. William Terry, of the township, who is spending the winter in New York, spent the week-end with Mr. and Mrs. Eugene Martin, of Terrill road.

Mrs. Frank Clifford, of King street, left Saturday to spend a few weeks with relatives in Northern Pennsylvania.

Mrs. Reed Holliday, of Martine avenue, is recovering from an illness that has confined her for several weeks.

Mr. and Mrs. George Rainer, of North avenue, entertained Miss Christine Bettman, of New York, over the week-end.

The second meeting of the Tuesday Afternoon Literary Club of the present season will be held tomorrow afternoon. The club is discussing English history during the Victorian reign.

Alfred Hollingsworth, of the township, has returned from visiting relatives at Buffalo.

George Gifford, who is a student at the Ohio Northern College, who has been spending several days with his parents in the township, left this morning for college to resume his studies.

—At Westfield, A. F. Witika has the Daily Press on sale each day.

Watchung.

Rev. Aylmar Walker, of Princeton, preached two interesting sermons yesterday, at the Mary E. Wilson Memorial Union church. The girls' choir rendered selections at the evening service.

Mrs. Henry Binger and family, of Elizabeth, spent Sunday at their bungalow on Sterling road.

Miss Helen F. Schmidt has returned to her home after spending the week-end at Connecticut Farms.

Mr. and Mrs. Edwin C. Martin have closed their summer home on Rock road and opened their town house in New York city.

Mr. and Mrs. O'Rourke, of Bayonne, have leased the Samuel Campbell farm on Woodledge road.

Frank E. Burd has returned from Quakertown, where he spent the week-end.

The Ladies' Aid Society of the Mary E. Wilson Memorial church will meet at 2:30 tomorrow afternoon at the home of Mrs. Joseph W. Gavett, to sew for the European relief.

Fire Warden Canning and his force were kept busy on Saturday fighting two forest fires.

The Watchung Chemical Engine Company are proudly exhibiting its newly equipped automobile fire apparatus which arrived Saturday.

The regular Tuesday evening prayer meeting at Wilson church has been changed to Friday evening. The meeting this week will be in charge of Rev. Walker.

WILL HOLD WARD MEETINGS EVERY NIGHT

The Plainfield Democrats have arranged for a series of ward meetings to be held every night this week. Tonight the meeting will be held in the rooms of the Jefferson Club in the West End, and tomorrow night the meeting will be in the Kadish building on West Third street. Wednesday night there will be a gathering at the First Ward Club, Richmond and East Third streets, and on Thursday night at Johnston avenue and East Second street.

The meeting on Friday night will be at the Scots' Club, 950 West Second street, and Saturday night at West Front street and Madison avenue and at Columbus Auditorium. Local and county candidates will speak at these meetings.

—It pays to use the advertising columns of The Press.

Stylish SR Reliable

QUALITY VS. PRICE

Just as soon as you sacrifice quality to price you lose both!

"Cheap" clothes, clothes without character, fairly shout aloud their lack of caste, their cheapness!

"Show me the company you keep and I'll tell you what you are!"

So, it's better to get one GOOD suit once in two years than four bad ones!

At $15, $18, $20 and $25 Rothberg Suits and Overcoats that are made to support their reputation!

Perfect fit, distinguished style, tailoring and finish seldom found in others at higher prices.

Look at them before you make up your mind where you'll buy yours!

ROTHBERG'S

Stein-Bloch Smart Clothes
"Most Things Men Wear."
214 W. FRONT ST.
Right Next to Proctor's.

IT'S SMOOTH SAILING

for us, once we have sold a man

THE Packard SHOE

Their graceful shapes will appeal to your sense of beauty. Our expert fitters insure you the proper size and width. The sterling service in PACKARD shoes is sure to make you a permanent, satisfied customer. Drop in and see the new Fall and Winter Models.

Stuart's Shoe Shop
215 W. Front St.
Opposite Proctor's

War Map Coupon

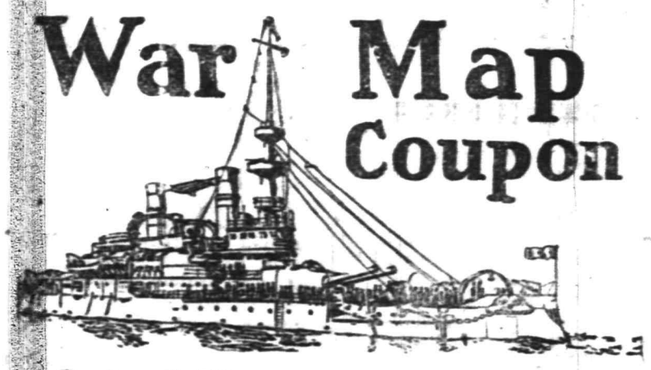

Latest European War Map
Given by THE DAILY PRESS

to every reader presenting this COUPON and 10 cents to cover promotion expenses.

BY MAIL—In city or outside, for 12c. Stamps, cash or money order.

This is the BIGGEST VALUE EVER OFFERED. Latest 1914 European Official Map (5 colors)—Portraits of 16 European Rulers; all statistics and war data—Army, Naval and Aerial Strength, Populations, Area, Capitals, Distances between Cities, Histories of Nations Involved, Previous Decisive Battles, History Hague Peace Conference, National Debts, Coin Values. EXTRA 2-color CHARTS of Five Involved European Capitals and Strategic Naval Locations. Folded, with handsome cover to fit the pocket.

Tomorrow in New York---at Wanamaker's

The John Wanamaker Store, Broadway at Ninth, Formerly A. T. Stewart & Co.

A Sale of Wide, Fine Silks

Satins, Moire, Brocades, Crepes, Taffetas

That We Have Sold for $2 to $6.50 Yard

All at $1 a Yard

25,000 Yards--Which Should Sell in One Day--More Than 100 Salespeople to Give Quick Service

MORE than seventy kinds of silks to choose at this price of $1 yard. Satin, moire, brocades, fleur de soie, striped silk serge, plain and printed taffeta, crepes, domestic and imported. Black and colors. 30 to 44 inches wide.

Some of the Items of Which We Have a Quantity

Values based on grades in our regular stock as recently as last Monday.

2,000 yards brocaded crepon, formerly $2 yard.
600 yards crepe de chine, formerly $2 yard.
16,000 yards plain crepe meteor, formerly $2.50 yard.
600 yards printed silk and wool crepe, formerly $2.50 yard.
1,000 yards satin brocades, formerly $3.50 yard.
500 yards crepe de chine, brocades, formerly $4 yard.
500 yards black and navy moire, formerly $4.50 yard.
500 yards moire, formerly $4.50 yard.
500 yards brocaded gabardine, formerly $6.50 yard.

All **$1** Yard

In Addition 1000 Samples of Silks

Costly metal brocades and other rich silks for hats, trimmings, etc., ¼ to ½ yard lengths, $1 a piece.

Reason of the Sale

A dozen and more special purchases from various manufacturers and importers and remaining little lots from our own stocks.

None Sold to Dealers

This sale of $1 silks has been specially arranged for our retail customers who wish the finest silk possible at a certain price. None of these silks will be sold to dealers.

None Can Be Duplicated

In order to be quite fair to the number of people who will want to take advantage of the remarkable savings offered here, we ask those who buy to be kind enough to take no more than they really wish to keep.

The Place

Silk sale takes place in the Silk Rotunda—on the Main Aisle, Main floor, and the Lower Silk Rotunda, Subway floor, Old Building, and at the Subway Entrance, New Building.

A Wonderful Show and Sale of ORIENTAL RUGS

Opens in the Wanamaker Auditorium Tomorrow

(Because there they can be seen better than in the Rug Gallery)

A Quarter-of-a-Million Dollars' Worth at the Prices Set---Much Below the Lowest Current Valuations for Equal Grades

The first impression you will get when you enter the great Auditorium tomorrow will be one of wonder. All the glamour of the East is in these rugs; all the art of master weavers who have expressed their individuality in their work.

You will expect to receive **some** such impression. These are Oriental rugs. And this is Wanamaker's.

The greater wonderment will strike you when you read the price-tags and critically examine the rugs.

—the rare antique pieces,

—the exquisite modern pieces,

—the veritable values.

The grip of world-happenings has reached the weaver of rugs in the Orient. Great markets are closed to him temporarily. His eyes are on New York, today the world's greatest center for the distribution of his product.

And because Wanamaker's is the greatest single distributor in this market, this wonderful collection of

Finest Persian Weaves

and rugs from China, India and Asia Minor have come to us to be sold at prices without any equal for littleness, quality considered.

You who **know** Oriental rugs are invited to note the following examples of the most usable rugs, each representative of the prices in its group—

A Mahal, 12 ft. x 10 ft. 10 in., for $95.50.

A Serapi, 12½ x 9½ ft., for $123.50.

A Kermanshah, 12 ft. x 9 ft. 2 in., for $195.

A Mossoul, 4 x 6 ft., at $12.50.

In the Exhibit is a collection of rugs of Chinese origin and Chinese design, remarkable in its colorscope and consistent high quality of wool and weaving. An 11 ft. 7 in. x 8 ft. 10 in. rug at $206 tells the story of the values.

Note—Rugs of similar grade, about 9x12 ft., are being offered today in New York at $432 to $540 each.

A fine lot of Kermanshah rugs, approximating 9 x 12 feet in size, are priced $192 to $225. This is much below any current price for rugs of such excellent quality.

Some Little Gems

It will be surprising to see what little gems, about 4 x 2 feet to 6 x 4 feet, can be had for $8.25, $10 and $12.50.

There is in the collection virtually every kind of Oriental rug, in all the sought-for sizes — dark, long-piled Belochistans, Karabaghs from the Shirvan district, soft-colored, richly varied Daghestans, warm red Bokharas, durable Gocrevans, old gold and ivory Kermahshahs, fine Herez-Persian Serapis, rare Ispahans; rugs with the deep old Indian reds and blues, and the powdered blues and golden yellows of China.

Tomorrow, in the Auditorium.

The John Wanamaker Store

HIGH SCHOOL BIBLE CLASS--ATTENDANCE STILL GROWING

The Bible study and teacher training courses offered by the Y. M. C. A. are attracting a large enrollment. In the boys' department, fifty-three boys, representing both High Schools and Leal School, have joined groups taught by Messrs. Woodman, Crane and Bingeman. Men meet together at 6 o'clock every Friday evening for supper served by the boys' work committee of the Ladies' Auxiliary, following which they gather under their leaders for a half hour of Bible study. Membership is open to any High or Preparatory School boy, whether a member of the Y. M. C. A. or not.

The Teacher Training Class meets at 8 o'clock on the same evening for a forty-five-minute discussion of the principles and methods of effective Bible teaching. This group is led by William D. Murray and already includes twenty-five men, representing eleven Sunday-schools. The topic for next Friday's meeting will be "The Teacher's Preparation."

WORK FOR THE UNEMPLOYED

(Continued from page 1.)

the proposed new school building and the new sewer led to the belief that in all probability the contractors would employ local labor to a great extent. It was also decided that at a later meeting of the committee, which will probably be held at the Mayor's office next Sunday night, a sub-committee will be named to wait upon the heads of the local factories, and ask them to try to rearrange their schedules so that they can employ more men on part time, rather than a few men on full time, thus relieving the situation with the machinists.

The committee did not formally organize last night, that action having been left until the Plainfield and North Plainfield Councils can officially appoint representatives to act on the body. It was decided to ask the Charity Organization Society at its annual meeting tonight, to send a circular to all of its regular mailing list, urging them to have any work done at once which they may have originally planned to have done later. This will be done tonight by a committee consisting of John J. Varley and William Lunger, business agent of the Trades Council.

In addition to the official representatives from the city and borough Councils, the Chamber of Commerce and the Board of Trade will be asked to make appointments on the committee. As both of these organizations were represented last night, it is probable that membership on the committee will not have to be increased in order to fulfill this request.

The principle effort to be made by the committee will be to provide employment of such a character that no man will feel that charity is intended. The committee was a unit in the belief that contemplated public improvements, if put under way, would help to greatly relieve conditions except with the machinists, and the labor men present last night seem to think that conditions with that branch were rapidly becoming better, especially since Pond's re-opened on full time this morning.

Those present last night, aside from Mayor Stewart, were Councilmen Theodore Martin, John H. Cose and Charles Graves; President A. E. Force from the Business Men's Association, and the following from that organization, M. C. VanAradale, John J. Varley, George Ballentine and Leslie R. Fort; William Lunger, William H. Harding, Ernest Rhodes, J. H. Cory and President John Schley of the Allied Building Trades Council.

COMING EVENTS.

TODAY.

Borough Board of Education.
Charity Organization Society Annual Meeting.
Dutch Arms, Men's Club, at Trinity Church.
Borough Republican Rally.
Vaudeville at Proctor's Theatre.
"Seven Keys to Baldpate," at Plainfield Theatre.
Business Men's Credit Ass'n.
First Ward Republican Club.
Plainfield Common Council.

TOMORROW.

Local Christian. Endeavor Union Rally at First Baptist Church.
Supper at First Methodist Church.
High School Parent-Teachers' Association.
Orchestra Reception, Temple Baptist Church.
Vaudeville at Proctor's Theatre.
Crescent Avenue Church Men's Club Lecture.

WEDNESDAY.

Queen City Lodge, No. 226, I. O. O. F., entertains.
Vaudeville at Proctor's Theatre.
Republican Rally at Plainfield Theatre.

THURSDAY.

Open-Air School "Tea."
Fall Reception at Park Club.
Vaudeville at Proctor's Theatre.

FRIDAY.

Building Trades Council.
Cheerful Workers' Circle Entertainment at Plainfield Theatre.

Miss Margaret Landis, of North Carolina, is visiting Miss Annette VanMater, of Myrtle avenue.

ORGANIZED 1868

PLAINFIELD SAVINGS BANK

PLAINFIELD, N. J.

SAVING vs. SPENDING

What you save is your own—what you spend is the possession of another.

Buy judiciously—save regularly—deposit your surplus cash promptly with us. Then you know you are employing your funds to your own advantage.

Your account is invited.

4% INTEREST PAID

ONLY SAVINGS BANK IN PLAINFIELD

ESTIL'S BOOK SHOP

Will F. Williams, Prop.

Have U had the new fiction?

Why not? Here they are and we have them!

The Witch, by Johnson.
Kent Knowles, by Lincoln.
Selina, by Martin. Martha and Cupid; the new "Martha" book.
Anne Feversham, by Snaith.
The Salamander, a new theatrical ed.
Delia Blanchflower, by Ward.
The Wall of Partition, by Barclay, author of "The Rosary."

Have you read Germany and the Next War, that wonderful book of Bernhardi's? No! He prophesied the German war in this book two years ago. New 25c edition.

Don't forget Hallowe'en next Saturday; we have the supplies.

111 PARK AVENUE "ROUND THE CORNER"

NO HEADACHE OR NEURALGIA PAIN

Get a 10 cent package of Dr. James' Headache Powders and don't suffer.

When your head aches you simply must have relief or you will go wild. It's needless to suffer when you can take a remedy like Dr. James' Headache Powders and relieve the pain and neuralgia at once. Send someone to the drug store now for a dime package of Dr. James' Headache Powders. Don't suffer! In a few moments you will feel fine—headache gone—no more neuralgia pain.

—Your "furnished rooms to rent" ad will probably afford "opportunity news" to some dissatisfied—yet not over-critical—roomer.

—Advertise in the Daily Press.

UPHOLSTERING

WINDOW SHADES

AWNINGS

Frank G. Wikoff

721 W. Fourth St. Tel. 2525-J.

ESTATE OF ADAM NEUMANN, Deceased. Pursuant to the order of George T. Parrot, Surrogate of the County of Union, made on the application of the undersigned, Executor of said deceased, notice is hereby given to the creditors of said deceased to exhibit to the subscriber under oath or affirmation their claims and demands against the estate of said deceased within nine months from the seventeenth day of October, 1914, or they will be forever barred from prosecuting or recovering the same against the subscriber.

ASA F. RANDOLPH, Executor.
10 19 9m Fees—$11.10

NOTICE OF ORDER TO LIMIT CREDITORS.

Somerset County Surrogate's Court.

Estate of John M. Badgley, Deceased. Notice is hereby given, that on the twenty-third day of October, A. D., 1914, on the application of the undersigned, as substituted administrator with the will annexed of the Estate of John M. Badgley, deceased; an order was made by the Surrogate's Court, requiring the creditors of the said John M. Badgley, deceased, to bring in their debts, demands and claims against the said decedent, under oath or affirmation, and present the same to the subscriber within NINE months from the date of said order; and in default thereof any such creditor shall be forever barred of his or her action therefor against the subscriber.

Plainfield, N. J.

ISAAC L. WINANS,
Substituted Administrator with the will annexed.

Swackhamer & Bird, Proctors.
10 26 10-m

EXECUTOR'S SETTLEMENT. Notice is hereby given, That the account of the subscribers, two of the Executors of William A. Gahagan, deceased, will be audited and stated by the Surrogate, and reported for settlement to the Orphan's Court of the County of Union, on Friday, the Sixth day of November next.

Dated October 3, 1914.

ELIZABETH GAHAGAN,
WALTER J. GORMAN.
10 5 5-m Fees—$4.20

FAMILIARITY NECESSARY

(Continued from page 1.)

active worker rather than a figurehead, what does it mean? If the Mayor can rely on the corporation counsel to do his work for him, why not make the legal adviser the Mayor.

"Now, we Plainfielders are a community of about 25,000 people, and we club together on expenses to pay for the things we want, such as streets, and lights, and police and fire departments, schools, libraries, and health protection. We raise the money by taxes, and it is the duty of the city officials to see that the taxes are kept down by rigid economy. We spend several hundred thousand dollars each year. Managing the city of Plainfield is managing a pretty big business. The taxpayers do not care so very much about a man's politics when he runs for a city office, but they are interested to know something about his experience and ability to handle the job. It is a business proposition, and the voters want to know whether their Mayor and councilmen will make good business managers.

"I have served in your Common Council as chairmen of several of the important committees, and as a member of several others. In particular as chairman of the finance committee, I have had occasion to work with our city treasurer, and heads of departments, giving me an intimate knowledge of the details of our city affairs. I have been active in the work of the joint sewage disposal commission; and especially as a member of the Board of School Estimates, I have made a study of our State school laws, and of the school work and costs in Plainfield. Everywhere I go, I find the people keenly interested in the school question.

"I don't pretend to know all about this problem, but I have given a great deal of time to the study of it. There is no doubt about one thing, and that is that the people generally think that the schools cost too much. It follows that either the people are wrong, in which case they have got to be shown that they are wrong and convinced; or else they are right, in which case the school expenditures should be cut down. In the long run, the taxpayers are going to be satisfied. It won't do for any School Board to be content with a conviction of its own that the school system satisfies the people. The schools belong to the people, who pay for them, and they have a right to say what kind of schools they shall have. I think our Board of Education should make the hardest kind of effort to get the public to attend its regular business sessions. Whether the public would attend, I don't know. They don't show much interest in Council meetings, except when a street is opened or widened, or a contract awarded. But notice of meetings of the Board could be advertised, and the public informed as to the business to be done, and urged to attend.

"The High School has cost, and is costing us a great deal of money, and yet only about fourteen per cent. of the 4,000 or more children in our school enrollment participate in its advantages. There is a very general feeling that adequate accommodations for the lower grades should have been provided first. There is also a strong feeling that there should at least be a charge made, if the law permits, for special instruction along lines not really essential to a good common school education. I meet practical business men everywhere I go who tell me that good, substantial buildings for the primary grades can be built for less than $100,000. The cost of our schools is thirty-eight per cent. of our total expenditure, and is increasing at a greater rate than that of our other departments. It is a live question and cannot be ignored.

"Our schools, like our streets, our fire department and our police department, belong to the people of our city, and this means all the people in all parts of the city. All sections of the city ought to be fairly represented in the management of our institutions and departments, if men of ability and experience can be found to undertake the work, and it ought to be possible to find them. People will take a better and a larger interest, and they will give a more loyal support, if they know that they are really sharing in our common undertakings.

"It is not enough for a candidate to stand for the elemination of unnecessary expense; and for a low tax rate, economy and efficiency. All candidates always stand for such things. A candidate, I think, should show by a public discussion of the affairs of the city that he is familiar with the items of our expenditures, and he should be able to suggest practical remedies, and to help work them out by suggestions and advice in co-operation with the Council. I pledge myself, if elected, to do all in my power to bring our School Board and Council into active co-operation on the school estimates before the Board of School Estimate meets in May to decide on the school budget. So far as I know this has never before been suggested by a city official as a practical method of satisfying the people as to the expenditures."

Miss Marguerite Berkham, formerly of the borough, but now of New York, was the week-end guest of Miss Marjorie Burtis, of Fairview avenue.

—Daily Press want advs. pay.

Plainfield Daily Press

LESLIE R. FORT.....Managing Editor

Published Daily except Sunday, by the PLAINFIELD PRESS COMPANY, 105 North Avenue.

Entered at the Plainfield, N. J., Post-office as Second Class Mail Matter.

TELEPHONE PLAINFIELD 1300.
Private Branch Exchange connecting all departments.

Two cents a copy. Ten cents a week. $5.00 a year in advance. Delivered by carrier or by mail. No extra charge for papers mailed to points in the U. S. and Canada.
Any subscriber failing to receive a single issue will confer a favor by notifying the business office.
Advertising rates mailed on application.
Copy for change of Advertisement to ensure change for same day must be at the office by 9:00 a. m.

OCT. 26TH IN HISTORY.

1774—First American Congress adjourned.
1775—Battle of Hampton, Va.
1776—Moreau crossed the Rhine.
1804—Robert Emmett, Irish patriot, arrived in America.
1807—Russia declared war against Great Britain.
1825—Completion of Erie Canal celebrated at Albany.
1850—Northwest passage discovered by Captain MacClure.
1859—Wreck of steamer Royal George, with loss of 459 lives.
1867—Garibaldi defeated Pontifical troops at Monet Rotondo.
1888—Lord Sackville, English minister at Washington, dismissed by Cleveland for interview with reporter.
1893—Battleship Oregon launched at San Francisco.
1904—Earl of Dartmouth laid corner-stone of hall at Dartmouth College.

Plainfield, N. J., Oct. 26, 1914.

THE PASSING OF PARTY.

The most gratifying thing about the election this year is the lack of partisan interest shown by the mass of the people. The voter has reached a stage in the political life of the country where he knows what he is going to do and how he is going to do it. There is no excitement about it. He does not attend meetings as he used to, except occasionally. Whether a man has always been a Republican or a Democrat has no weight with him. He is past that hysteria stage. He is past the stage where he feels it is necessary to belong to any party. He is now where the man—the candidate—counts. What a blessing it is that this is so.

All this we believe is due to two things. 1. The direct primary. 2. The campaign of 1912 which all concede was carried on by all the parties on a higher plane than ever before in the country's history. It was a fight against the trickster in politics and the crook in public life. Why should it matter whether a man belonged to any party or not? Voting in the mass is voting by impulse and not intelligence. There is good in all parties as there is evil. The voter should seek out the best. What a senseless thing it is to vote a solid Democrat or Republican ticket simply because you consider you belong to that party. That is not the purpose for which one has the right to vote. The vote is individual and should be exercised by every man as an individual. Vote for the man on any ticket whom you think will best represent what you believe is good in government.

It is time to tell a man who asks your vote, because he is the regular Republican or Democratic nominee, that that cuts no figure with you, that what you wish to know about him is not whether he is regular, but that he has intelligence, character and fitness for the office he seeks. The fact of the matter is, the tendency of the times is toward the abolition of all party through the general preferential vote and the making of the individual the centre of action by the voter. We may criticise the French system as much as we please, but the fact is that it is nearer right than any other so far adopted in Government. Man and man alone should count at the election. Party should be eliminated as speedily as possible in all governmental matters. All the evils of our system that have arisen in the past twenty years are due solely to party government and to that alone. All the objectionable bosses, crooks and grafters in politics are due to party.

Uphold by your vote good men only, and then the party machine will soon disappear.

QUESTIONS.

Speaking of boosting the city, what are you doing about it?

Is your citizenship worth the dollar you pay, or beat the city of, for poll tax?

Do you consider it your duty, as well as your privilege, to cast a ballot, on election day?

Do you take an active interest in the affairs of your city? If not, why not?

Do you boost or knock the city in which you live?

Are you acquainted with the councilman from your ward?

Do you ever attend the meetings of the Common Council?

When out of the city, do you put in a good word for Plainfield?

If you believe in the cleanliness of a city, do you keep your own leaves raked up?

When you kick about the faults of the administration of the town, do you offer a possible remedy for the faults?

Did you ever stop to notice that our town has its good points?

By the way, can you honestly remember the time you last accomplished something for the city?

Did it ever occur to you that the same amount of energy some men invest in knocking invested in building up the town would yield eight per cent., instead of being a dead loss?

Honest, now, have you ever met a man that has accomplished something definite for the city by knocking?

Are you acquainted with the fact that you can find no better city than Plainfield east of the Mississippi?

Did you ever consider that this town would be better off should you do your two cents' worth of work in making it what it ought to be?

Why not use the unemployed men of the city on a job which will help beautify Plainfield? It has been suggested that the most needed improvement in the city is the cleaning out of Tier's pond. Agitation has started time and time again, and that is as far as it has gone. Why cannot some way be found by which the city can acquire the Tier property, which we understand is on the market? Then employment could be given to many men, cleaning up the pond and building a wall around it. It would furnish a place for the public to skate in the winter time, and where rowing could be made a pleasant summer diversion. A park could be built around the shores that would add much to the beauty of the city and borough.

Sure we'll buy bales of cotton, if the cotton growers will invest in Plainfield-made automobiles, printing presses and other products of the city. The whole effort nowadays seems to help the people thrown into trouble in the south. They seem to forget that the depression has hit the whole country.

MAY CALL SPECIAL SESSION OF CONGRESS

President Wilson So Intimated to Visitors at White House Today.

Washington, Oct. 26—An extra session of Congress may be called shortly after the elections, and President Wilson within the next ten days will get in touch with Senate and House leaders on the subject. The President would not commit himself today to a declaration that an extra session was inevitable, but he indicated his belief that it would be desirable in order to clear up the legislative decks.

The administration evidently fears that the short session beginning in December will not have time to pass the necessary supply bills and take care of those of the administration measures that remained unenacted when Congress adjourned Saturday. The appropriation measures at the coming regular session, it is recognized, will offer greater difficulties than have been experienced in years past, because of the greatly increased number of new bureaus and governmental functions created by recent legislation.

President Wilson told visitors today that he was interested in seeing the ship purchase measure, the conservation bills and the seamen's and Philipines independence bills become law. He intimated, however, that no pressure could be brought to bear to get these through at the regular session, if such measure would in any way jeopardize the passage of the supply measures or operate to interfere with any other matters of pressing and immediate necessity that might arise.

Presided over by Representative Henry, Southern members of Congress met today to discuss ways and means of re-opening the fight for the cotton crop when Congress reconvenes. Besides Representative Henry the committee members are Representatives Austin and Langley, Republicans, and Lever, Helflin and Bell, Democrats. The committee held only a brief session.

—Your "business opportunity" ad will be read by people who never miss real chances for investments.

"MAISH" Comfortables--Of Pure Cotton Down, Light As a Feather

Sleep under the **"MAISH,"** wake refreshed. Any physician will tell you, the lighter your bed coverings, the better. The **"MAISH"** Comfort is fluffy and light, and keeps you warm on the coldest night. To get warmth without weight, the **"MAISH"** is made by a special process. The finest snow-white cotton is curled and woven into one downy piece—the same fluffy thickness throughout. Sleep under the **"MAISH,"** get the rest that creates energy, that gives strength. You couldn't believe it could make such a difference.
"MAISH" comforts cost very little more than ordinary comforts. They last much longer and give better service and satisfaction while they last. They are far cheaper in the end.

This is Juvenile Week
Oct. 26th to 31st

in which are brought to the front all the good books that boys and girls like to read. Inspection by parents and children is cordially invited. For this week only, the following books are being sold at special prices:

Regular 25c Books
10c
THIS WEEK ONLY
The Moving Picture Boys
The Motion Picture Chums' First Venture
The Outdoor Chums
The Boys of Columbia High
Tom Swift and His Motor Cycle
The Outdoor Girls of Deepdale
The Girls of Central High
The Moving Picture Girls
The Bobbsey Twins
From Office Boy to Reporter

Regular 50c Books
20c
THIS WEEK ONLY
Dick Hamilton's Fortune
The Rover Boys at School
The Putnam Hall Cadets
Ralph of the Round-House

Now is the time to take advantage of this big Juvenile book event.
Special prices withdrawn after October 31st.

Drop in and look them over, and get a free complete list of titles.

For Cool Nights and Mornings

OIL HEATERS—The smokeless and odorless kind, will burn 10 hours with less than a gallon of oil; two sizes ..... $4.98 and $2.98

THE ACKROYD GAS RADIATOR—Burns less gas and gives more heat than any other heater that we know of, and best of all the heat radiates on the floor, instead of rising to the ceiling; price $3.98

VULCAN GAS HEATERS—Are very powerful heaters; will heat any ordinary size room in a few minutes; very economical in gas consumption; three styles ..... $4.98, $3.98 and $2.98

A Set of Curtain Stretchers

Will pay for themselves in one season. The kind we sell are all made from new clean lumber, are easy to adjust, have anti-rust pins, and will not sag.

At $1.25—The kind that hangs to the clothes line.

At $1.50—A heavier one, with easel attachment.

At $1.98—The best stretchers we know of; has adjustable pins. We do not exchange curtain stretchers, nor send them out on approval.

Deliveries in Westfield, Fanwood, Scotch Plains and vicinity Wednesday and Saturday.

Woodhull & Martin Co.

PROFIT SHARING COUPONS WITH ALL PURCHASES

Deliveries in Bound Brook, Dunellen, New Market and vicinity Tuesday and Friday.

JAPANESE NOT TREATED FAIRLY?

Rev. Dr. C. E. Herring in a Discourse Criticizes Action of California.

CLAIMS EQUAL RIGHTS

Americans Have No Right to Assume Superiority Over All Others, Says Preacher, and Seize Whatever Territory it Pleases.

"The Japanese-American Policy, was the subject of an interesting discourse at the First Presbyterian church, last night, by Rev. Dr. C. E. Herring, it being a review of Dr. Gulick's widely-known book.

Dr. Herring said that he believed the Japanese had not been treated with fairness in the legislation against them in California. For sixty years Japan has been guided by American friendship and she feels deeply wounded by California's recent anti-alien legislation. All that Japan claims is equal rights for her citizens that the citizens of other lands receive. "We have heard California's side of the question, and upon investigation it has not been found perfectly true in all respects," said the preacher.

"It is said, for example, that when the Japanese immigrant moves into a certain territory the whites are compelled to move out, but that is true of other nationalities; Italians, Jews, Portuguese and Hungarians. Another criticisms is that the Japanese is immoral. Over against this statement it can be said that the immorality of the Japanese in California is not as bad as that of the citizens of San Francisco. It is often said that the Japanese do not grant citizenship to foreigners in their land, but this is not true. It has been allowed for many years and a great many Americans and Englishmen have availed themselves of the privilege. It is not true that foreigners are hindered from owning land there. All nations are treated with absolute equality while California discriminates against Asiatics and is financially disastrous and racially humiliating to the Japanese.

"There are certain excellencies in the Japanese which are overlooked by the Californians. No one charges them with petty thieving. They are prompt in paying their rent. While not teetotallers they are exceptionally free from drunkenness and large numbers have become Christians of a very sincere type.

"Dr. Gulick asserts that serious trouble may come upon the white races of the world who, because of their superior brute power, imagine that they can plunder the yellow races. Asia cannot be treated today as was the Old Asia of the nineteenth century, for there is rising a self-consciousness among its vast population.

"We speak of the 'Yellow Peril. The Asiatic speaks of the 'White Peril' and that peril is read to them. Imagine Staten Island owned by France, New Jersey seized by Italians because a few Italians had been murdered in the United States, Cape Cod possessed by Germany and Manhattan Island divided up into foreign concessions owned and governed by various nations. How could China feel perfectly friendly to the rest of the world under such conditions?

"There is great wisdom in the suggestions which Dr. Gulick urges as to the solution of these difficulties. We must abandon the assumption so tenaciously held that the white race is superior to all others and therefore has a divine right to rule the world and seize whatever territory it pleases.

"Then there must be a new immigration law which will apply to all races that the maximum of immigration from any land to this country will be no more than 5 per cent. of the number already here and naturalized citizens.

"American citizenship should be based on individual qualification. Race should not disqualify.

"There should be systematic education in our schools in oriental history. There have been splendid deeds of heroism performed by Jews, Hungarians, Spaniards, Italians, Chinese, Japanese and Hindoos, and these should be set forth before our children with appreciation.

"George Washington, Lincoln and Franklin are known to all in Japan who have had secondary education. This policy will assure California that there will be no swamping immigration and do honor to Japan. The world needs a vision of the New Humanity and the New International Mind."

"MEN AND THE CHURCH" THEME OF DISCOURSE

Rev. Frederic L. Greene, pastor of Hope chapel, last evening, delivered the second in a series of special sermons on "The Workingman and the Church," using "Men and the Church" as a sub-topic.

Mr. Greene discussed several of the many reasons advanced by men for non-church attendance. In a concise way he analyzed the excuses, and pointed out the details of where the church, as well as men, both inside and outside the church organizations were failing. Mr. Greene entered a plea for a better understanding between men and the church, as well as for a broader scope of work for the Church of Christ.

"While many of the reasons and excuses have foundation," he said, "it is to be considered that many of these men admit that they have not been inside of a church for several years, and are not fully acquainted with the conditions, or with the work of the church at the present time. The time is now here for men and the Church to come together that both may have a better understanding of condition. A large vision and a broader horizon may well be utilized by the church at this time."

ASSISTED IN CAPTURE OF MANY MEXICANS

Daniel Buckley, a well known local young man, who has been in Uncle Sam's service for several years, is enjoying a furlough in town while the battleship "Arkansas," on which he is a marine, is docked at the Brooklyn Navy Yard. He is at present stopping at the home of his aunt, Mrs. George Mehl, of Madison avenue.

Mr. Buckley was among the first Yankee "Jackies" to land at Vera Cruz during the capture of the city last April, the "Arkansas" having hurried to the harbor at the outbreak of the trouble. The Plainfielder escaped the hail of bullets that fell about him, although many marines were killed and wounded. He assisted in the capture of scores of Mexicans from whom they took many trophies, some of which the government permitted the boys to keep. Mr. Buckley brought a unique and interesting collection with him, among them a wicked Mexican dirk, a short-barreled pistols, hand-carved canes and native leggings.

The "Arkansas" will undergo an extensive overhauling, after which it will probably return to southern waters. Her crew numbers several Plainfielders beside Mr. Buckley.

GOOD BILL AT PROCTOR'S.

The bill at Proctor's for the first half of the week consists of the following acts: "The Ten Georgia Campers," celebrated colored singing and dancing artists; "Narumi," accordionist and pianist; Burke, LaForge & Burke, comedy singing and talking, Scott & Marke, in a comedy skit, and Lewis & Davis, comedians. Tomorrow "The Perils of Pauline," and Wednesday, "The Million Dollar Mystery" will be shown. The photoplays are changed daily.

EXCELLENT SERMONS.

Rev. John S. Gardner, a former resident of Plainfield, occupied the pulpit of Trinity Reformed church, yesterday, in the absence of the pastor, Rev. J. Y. Broek, and preached two eloquent sermons to large congregations. In the morning he spoke on the text, "But the people that do know their God, shall be strong and do exploits," Daniel 11:32.

RECREATION "MOVIES."

The program of photo-plays to be given this evening at Washington School under the auspices of the Public Recreation Committee includes the following: Mutual Weekly, No 83; Practising at a Life-Saving Station; Mt Ranier Washington; "Fatty's Finish," "The Unmasking."

Headquarters for
GIBSON'S
RYE
E. C. WESCOTT,
115 East Front Street.

STATISTICS INDICATE HOW DUNELLEN HAS GROWN

A prominent former resident of Dunellen, who moved out of the borough in 1906 and has not been back since, will have to do in order to get a fair idea of how that municipality has grown in the last eight years will be to compare the borough budget of that year with the present. The following tabulated records indicate the growth:

	1906	1914
County school	$ 3,158.68	$ 3,637.[illegible]
State school	1,042.00	3,749.25
Special school	4,600.00	12,700.00
Poors	100.00	400.00
Library		500.00
Road		2,354.72
Borough	4,783.33	8,300.05
	$13,684.02	$35,691.[illegible]

Incidentally, while some of the borough kites are complaining of the tax necessary to take care of this year's budget, out of town property holders are congratulating themselves upon the lowness of the rate.

TO DISCUSS PLANS.

The question of which of two plans for the proposed new school building on Harrison avenue, the borough is to be accepted by the North Plainfield Board of Education, will be taken up by that body this evening. W. S. Sill and the building committee of the Board have had several conferences on the plans, and the fact that the money for the construction of the building is now on hand, it is expected that plans for advertising for bids will be made tonight. Whether work on the structure will be started this fall or left over until spring is still an open question.

—Advertise in the Daily Press.

SUFFERS PARALYTIC STROKE.

George Rickert, of Fairview avenue, the borough, suffered a severe paralytic stroke while driving his team on Richmond street, Saturday, and barely reached the North avenue freight station before total collapse. He was removed to his home in a carriage where he now lies in a helpless condition. He is under the care of Dr. P. J. Zeglio.

TAKES TO ASYLUM.

Mary Flower, colored, who became entangled in the police net following her attempt to scorch Constable John Manley, Friday afternoon, was taken to the Morris Plains insane asylum yesterday afternoon. Following an examination by City Physician Norman W. Currie, the woman was pronounced mentally deficient.

—DON'T MAKE DON'T YOUR WEEKS END save something to ch[illegible] or invest in purchase—do these [illegible] through want-ads.

AMUSEMENTS.

PLAINFIELD THEATRE
October 30th at 8:15 P. M.
Cheerful Workers Circle of
The King's Daughters Present
MME. HARRIET LABADIE
in a dramatic interpretation of
THE GREAT GALETO
An English version of a Spanish play by Jose Echegaray.
Subscription Tickets $1.50 and $1.00
Box Plan Open at Theatre
10 26 4

TOO LATE FOR CLASSIFICATION

WANTED—Girl for general housework, sleep at home; references required. 27 Compton avenue. 10 26 2

NO. 40 "WEAREVER" HOT WATER BOTTLE
Has no seams to leak; no bindings to come apart. Moulded into one piece and has maximum heating surface because the water reaches the extreme edges and the entire bottle is correctly shaped. The Oval Neck protects the hands when filling, makes the bottle more comfortable when using, improves its appearance and prolongs its usefulness. Made of fine, soft rubber, strong and substantial for severe service. Nicely finished with smooth, sanitary surface. Sold under our own and the "WEAREVER" Guarantee.
Two quart size $1.50; other guaranteed bags, $1.00.
SCHREINER BROS.
Prescription Druggists. Park Avenue, corner Second Street.

ORGANIZED 1875

If You Are Anticipating

Opening a new account, consider the prudence of making the City National Bank your depositary—we offer you facilities and service unexcelled for promptness and efficiency.

Checking Accounts, large or small, are invited.

3% Interest Paid on Daily Balances of $500 or over, Subject to Check.

CITY NATIONAL BANK
ORGANIZED 1875.
PLAINFIELD, N. J.

Which Way Do You Buy—Over the Counter or Over the Telephone?

THE modern way to buy, and that means the easiest and most satisfactory way, is by *telephone.*

When there is a telephone in the home, with all the stores within arm's reach, fatiguing and time-wasting shopping trips are unknown. The housewife merely turns to her telephone and orders her household supplies quickly, easily and satisfactorily. Can *you* buy the easy telephone way from *your* home.

NEW YORK TELEPHONE CO.

Our nearest Commercial Office will gladly give you full particulars concerning telephone service.
106—14

A. B. WILSON, Local Commercial Manager,
307 Park Avenue, Plainfield, N. J.

AMUSEMENTS. AMUSEMENTS.

PLAINFIELD THEATRE

COUNIHAN & SHANNON, Managers.

Tonight---

Geo. M. Cohan's Mystery Farce

SEVEN KEYS TO BALDPATE

PRICES—25c, 50c, 75c, $1.00, $1.50

TUESDAY, OCT. 27—Matinee and Night—

A GENTLEMAN FROM MISSISSIPPI

PRICES—Matinee—all seats 10c; Night—5c, 10c, 15c.

Thursday, Oct. 29--

THE MESSRS. SHUBERT Present

"The Funniest Woman in the World"

MERRY MARIE DRESSLER

IN HER NEWEST COMEDY SUCCESS **A Mix-Up** WRITTEN FOR HER BY PARKER A. HORD

With a Notable Comedy Cast Including

Bert Lytell Evelyn Vaughan Robert Ober Albert Reed
J. P. Dougherty Sarah McVicker Julia Blanc

THE COMEDY TREAT OF THE SEASON

THE GENUINE SCREAM OF THE AGE

Hear Miss Dressler Sing: "Let Them Alone, Theyr'e Married"

PRICES—25c, 50c, 75c, $1.00, $1.50

Wrench Tools

Every useful Tool that's needed to make things snug and tight. You'll find all the little low cost Wrenches as well as the higher grade Tools—and quality for quality, you'll find lower prices than you've ever seen.

Every useful Wrench and Tool that's needed is here and makes it still more interesting for you to "Come in and Look Around."

F. A. KIRCH & CO.,
205 Park Ave., Plainfield, N. J.
Phone 578

C. C. SMITH, Prop. Plainfield Tel. 2327-W. Dunellen Tel., 2842-R.

SMITH'S AUTO EXPRESS

Furniture and Pianos Boxed, Packed and Shipped

MOTOR VANS for Long Distance Moving

159 NORTH AVE., PLAINFIELD, N. J. OFFICE 239 FRONT ST., DUNELLEN, N. J.

TRY A PRESS WANT AD

CANDIDATE HAS MANY AFFILIATIONS

Edward A. Leach, Progressive Nominee for County Clerk, is Well Known.

Edward A. Leach, Progressive candidate for county clerk, was born in England. He has resided in Elizabeth for over twenty-five years, where he has principally been engaged in

Edward A. Leach.

the real estate business. One time real estate editor Elizabeth Daily Journal and the Realty Monitor. In 1910 served as chief clerk, Fifth Congressional District, U. S. Census Bureau. He is a member of Grace Episcopal church, Elizabeth, and its delegate to the New Jersey Diocesan Convention; vice president of the Men's Club of Grace chapel, El Mora; member of Washington Lodge, No 33, F. and A. M.; a Royal Arch Mason; a Knight Templar; a member of Salaam Temple, A. A. O. N. M. S., and of Elizabeth Forest, Tall Cedars of Lebanon; also of Resolute Council, Royal Arcanum; president of the Union County Cricket and Tennis Club, and secretary of the Union County Progressive Committee. He has been endorsed for the office of county clerk by several organizations, among them being the Union County Federation of Patriotic Societies which is affiliated with the P. O. S. of A., Jr. O. U. A. M., and other patriotic organizations. He is a member of the Grand Chapter of New Jersey, Order of the Eastern Star, and a past patron of Lucinda Chapter, No. 15, O. E. S. He is also a member of the Elizabeth Real Estate Board and the National Association of Real Estate Exchanges.

He is a former president of the New York Cricket and Football League. He organized and was the first president of the New Jersey State Cricket League, being an active member of the Elizabeth Y. M. C. A. cricket team which won the State championship in 1907. He has an intimate knowledge of Union county men and affairs; has a genial personality; a man of tact, judgment and executive ability.

GIVES HIS CLERKS CREDIT FOR RECORD

County Register F. H. Smith Praises Them for Efficiency in Handling Business.

The corps of clerks and assistants with which County Register Frank H. Smith has surrounded himself while in office, is coming in for a full share of credit at his hands for the record he has made, and will continue to do so, he says, every time he speaks at the meetings to be held during the remaining days of the campaign. There is to be a number of them and at each Mr. Smith will be one of the speakers, as he is a candidate for re-election on the Republican ticket.

Mr. Smith's candidacy is based on his record and he says he realizes, through his knowledge of business the difficulty of [illegible] enthusiasm over the office, which is purely a business institution. He is going to attempt, however, to interest the people of the county in the elements and factors, the control of which create his record, and what he claims is the efficient and economic manner in which the office is conducted.

The most important element is the increase in business, according to the register. He said in 1905 there were recorded 8,368 papers of all descriptions. Last year the number was 14,775. This meant the making of a lot of new books of record and at present they number 1,193, aside from more than 200 index books.

Regarding this heavy business, Mr. Smith recently said, "It has been the constant aim of everybody connected with the office to keep it up-to-date and to install new methods of indexing and recording from time to time, as it was thought necessary. When I first assumed the duties of register, antiquated and obsolete methods were used. The recording was done by pen and ink. This has been changed and now we have ten book typewriting machines. The loyal and enthusiastic support of all my clerks and assistants has made the efficient and economic handling of this increase of business possible. Without their help the same result would not have been accomplished," he said.

NEW JERSEY'S GREATEST STORE

30 Extra Surety Coupons Free With Every Dollar Purchase All Day Tuesday

HAHNE & CO.
NEWARK

30 Extra Surety Coupons Free With Every Dollar Purchase All Day Tuesday

Crowds! Crowds! Crowds!

Today's Advertising, at Best, Only Hints at the Possibilities in Store for Tuesday's Shoppers--Yes, It Only Touches the Comprehensive and Diversified Attractions That Await You! Every Nook and Corner of This Huge Building--Every Department--Every Floor Has Its Full Quota of Merchandise and Matchless Price-Attractions. And Is It Any Wonder That--

This Disposal of the O'Neill-Adams Co.'s Mammoth Stocks Has Set All New Jersey--- Even New York---Agog!

Each Day Brings New Offerings! Each Day Brings New Savings!

—Was there ever such a sale? Have prices ever been so low? Consider the importance—the very magnitude of the event! Consider the half hundred departments—and more, that contribute to this stirring disposal. Consider all of these—do you wonder the store is packed—literally jammed?

The Price Cuts Are Sharp and Convincing! Never Such Prices on Wanted Goods!

—No matter what your needs may be—yard goods—wearing apparel—home furnishings—groceries—or pianos—you'll be certain to find some article that you'll want. The very force of the sale—its unmatchable offerings claim your attention. Do come tomorrow!

No Store Can--No Store Will--Offer You Values Like These!

O'Neill-Adams Co.'s Stock of Hat Trimmings at Near Half Price.
O'Neill-Adams Stock of Ostrich Plums at Half Price
O'Neill-Adams Co.'s Stock of Trimmed Hats at Half Price
O'Neill-Adams Co.'s Stock of Women's Suits at Half Price
O'Neill-Adams Co.'s Stock of Women's Dresses at Half Price
O'Neill-Adams Co.'s Stock of Women's Coats at Half Price
O'Neill-Adams Co.'s Stock of Misses' Suits at Half Price
O'Neill-Adams Co.'s Stock of Misses' Coats at Half Price
O'Neill-Adams Co.'s Stock of Misses' Dresses at Half Price
O'Neill-Adams Co.'s Stock of Girls' Dresses at Half Price
O'Neill-Adams Co.'s Stock of Girls' Coats at Half Price
O'Neill-Adams Co.'s Stock of Russian Pony Coats at Half Price
O'Neill-Adams Co.'s Stock of Caracul Coats at Half Price
O'Neill-Adams Co.'s Stock of Near Seal Coats at Half Price
O'Neill-Adams Co.'s Stock of Hudson Seal Coats at Half Price
O'Neill-Adams Co.'s Stock of Marmot Coats at Half Price
O'Neill-Adams Co.'s Stock of Coney Muffs at Half Price
O'Neill-Adams Co.'s Stock of Racoon Muffs at Half Price
O'Neill-Adams Co.'s Stock of Dyed Fox Muffs at Half Price
O'Neill-Adams Co.'s Stock of Pointed Fox Muffs at Half Price
O'Neill-Adams Co.'s Stock of Civet Cat Muffs at Half Price
O'Neill-Adams Co.'s Stock of Dyed Skunk Muffs at Half Price
O'Neill-Adams Co.'s Stock of Natural Mink Muffs at Half Price
O'Neill-Adams Co.'s Stock of Men's Winter Coats at Half Price
O'Neill-Adams Co.'s Stock of Men's Hats at Half Price
O'Neill-Adams Co.'s Stock of Men's Shirts Less Than Half Price
O'Neill-Adams Co.'s Stock of Men's Socks at Half Price
O'Neill-Adams Co.'s Stock of Men's Drawers at Half Price
O'Neill-Adams Co.'s Stock of Men's Undershirts at Half Price
O'Neill-Adams Co.'s Stock of Men's Union Suits at Half Price
O'Neill-Adams Co.'s Stock of Men's Umbrellas at Half Price
O'Neill-Adams Co.'s Stock of Bleached Muslin at Half Price
O'Neill-Adams Co.'s Stock of Unbleached Muslin at Half Price
O'Neill-Adams Co.'s Stock of Art Goods at Half Price
O'Neill-Adams Co.'s Stock of Women's Novelty Waists Half Price
O'Neill-Adams Co.'s Stock of Women's Silk Waists at Half Price
O'Neill-Adams Co.'s Stock of Women's House Dresses at Half Price
O'Neill-Adams Co.'s Stock of Women's Dressing Sacques at Half Price
O'Neill-Adams Co.'s Stock of Women's Kimonas at Half Price
O'Neill-Adams Co.'s Stock of Women's Quilted Jackets Near Half Price
O'Neill-Adams Co.'s Stock of Women's Blanket Robes Half Price
O'Neill-Adams Co.'s Stock of Infants' Dresses at Half Price
O'Neill-Adams Co.'s Stock of Infants' Coats Near Half Price
O'Neill-Adams Co.'s Stock of Misses' Petticoats at Near Half Price
O'Neill-Adams Co.'s Stock of Misses' Drawers at Near Half Price
O'Neill-Adams Co.'s Stock of Children's Drawers at Near Half Price
O'Neill-Adams Co.'s Stock of Children's Petticoats at Near Half Price
O'Neill-Adams Co.'s Stock of Children's Dresses Near Half Price
O'Neill-Adams Co.'s Stock of Children's Rompers Near Half Price
O'Neill-Adams Co.'s Stock of Children's Coats at Near Half Price
O'Neill-Adams Co.'s Stock of Corsets at Half Price
O'Neill-Adams Co.'s Stock of Women's Cloth Top Shoes Half Price
O'Neill-Adams Co.'s Stock of Stamped Goods at Half Price
O'Neill-Adams Co.'s Stock of Handkerchiefs at Half Price
O'Neill-Adams Co.'s Stock of Women's Neckwear at Half Price
O'Neill-Adams Co.'s Stock of Women's Knit Underwear Half Price
O'Neill-Adams Co.'s Stock of Women's Union Suits at Half Price
O'Neill-Adams Co.'s Stock of Women's Stockings at Half Price
O'Neill-Adams Co.'s Stock of Children's Underwear at Half Price
O'Neill-Adams Co.'s Stock of Children's Stockings at Half Price
O'Neill-Adams Co.'s Stock of Laces at Half Price
O'Neill-Adams Co.'s Stock of Embroideries at Half Price.
O'Neill-Adams Co.'s Stock of Fine Veilings at Half Price.

Mail Orders Promptly Filled.

IN THE SPORTING SPOTLIGHT

GLEANED FROM LOCAL GRIDIRONS

Despite the fact that Rahway High School triumphed over the Plainfield schoolboys on Parker Field, Saturday, there is a reasonable doubt existing in the minds of those who witnessed the contest as to the rightful claimant to the Union county title. True, Rahway was ahead on points and that's what counts in the actual settlement of the title. From the standpoint of real playing ability the red and blue aggregation had it on its rivals forty different ways. Outweighed by a considerable margin, the P. H. S. warriors resorted to football strategy and had they pulled down their share of the "breaks" the result would have been reversed. The horseshoe luck that enveloped the visitors was the real cause for them holding the odd touchdown when the final whistle was called.

Meetings of two such forces as Rahway and Plainfield should be encouraged along other lines besides football, but at the time their ought to be a reasonable amount of good sportsmanship exhibited. The near-riot that was started at the Parker Field playground was the one incident that marred the encounter. It was instigated by no other person than Johnny Brooks, of Rahway, who pounced on Daniels, after he had made a beautiful run for a touchdown. Brooks has displayed unsportsmanlike tactics before in the Queen City and he well deserved the rough handling he was treated to Saturday, although this sought of rivalry is a source of regret to all lovers of the sport. Brooks got in trouble here last year on the Y. M. C. A. basketball court, when he in introduced a little slugging.

In many respects the Plainfield-Rahway clash compared favorably with the Princeton-Dartmouth encounter being waged on a field in a different part of the State. The same actics were indulged in by the respective forces and the team that had piled up the best records in statistics came out behind in the score.

Those who saw the schoolboy game and have had the good fortune to see Holy Cross in action this season claim that the Ninth street lads will make a creditable showing if pitted against the boroughites. Rahway was about on a par with Holy Cross for weight and the schoolboys would certainly be able to show the red and white a thing or two in novelty shifts. Such a contest should be encouraged and we might state at this time that Election Day is not far in advance.

Holy Cross exhibited a superior brand of the gridiron sport in holding the Sailors to a tie Saturday afternoon. While we looked forward to seeing Holy Cross hang up its first victory of the season we were well pleased with the result of the showing against such a formidable foe.

It is little wonder that colleges are already endeavoring to corrall "Bill" Peacock. The kind of football he displayed at Parker Field was worthy of more than passing notice. His line rushing, tackling and breaking up of interference was little short of miraculous.

Interest in football locally forms a great contrast to that evidenced over baseball. If the Pets had an audience such as the ones at Parker Field, Saturday afternoon, a commission would probably have to be appointed to make an investigation.

R. C. BROWN WINS SWEEPSTAKE EVENT

Country Club Planning Attractive Schedule for Election Day.

The only event at the Plainfield Country Club, Saturday, was a sweepstakes competition, which was won by R. C. Brown with a net score of 67. His fat handicap of 27, however, helped him to return such a low card. G. A. Bomann, L. B. Alling, and S. D. Lounsbery finished second, each posting a 74 net. These scores were returned in the competition:

R. C. Brown, 94, 26-67; G. A. Bomann, 101, 27-74; L. B. Alling, 97, 23-74; S. D. Lounsbery, 82, 8-74; Burnett C. Kenyon, 94, 17-77; W. M. Alling, 94, 16-78; Henry L. DeForest, 97, 18-79; W. G. Cooke, 101, 18-83.

The club has planned several interesting events for election day, including the play for the Senior Cup, and possibly a team match between the college and non-college members of the club. The club has also decided to give a dinner-dance at the clubhouse on Hallowe'en night, October 31, which promises to be most enjoyable.

ROYLE T. PHILLIPS WINNER OF TROPHY

With 22½ Points He Captures President's Cup at Park Golf Club.

Although the competition for the President's Cup at the Park Golf Club will continue two weeks longer, as a result of Saturday's play, it is now definitely settled that Royle T. Phillips is the winner of the trophy and cannot lose out. He has a total of 22½ points. Clarence J. Hand, who is in second place, has a total of 15½ points, but should he win six points in the remaining two competitions they would not enable him to get the trophy.

J. A. Wilson leads for the Oakmount Cup with 23½ points. C. J. Hand is second with 15 points, and Charles B. Morse third with 11 points. This competition will be concluded in two weeks. Those leading in the best selected score for the season are C. J. Hand with a 64, Royle T. Phillips with a 65 and H. E. Blazier also with a 65. These scores were posted Saturday for the President's and Oakmount Cups.

Frank W. Thompson, 102, 22-80; Charles B. Morse, 93, 12-81; C. J. Hand, 96, 12-84; O. B. Hill, 100, 16-84; W. E. Lough, 100, 14-86; Walter Whitehead, 98, 12-86; J. V. Beckman, 106, 17-89; Royle T. Phillips, 98, 7-91; H. E. Blazier, 98, 6-94; J. A. Wilson, 104, 10-94.

—If you want good business for you to sell that real estate no [illegible] NOW

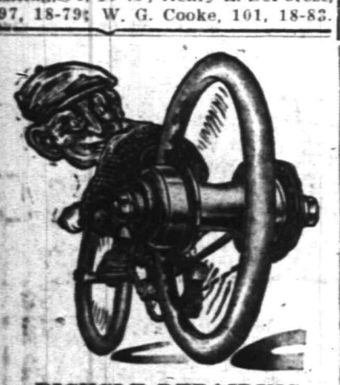

BICYCLE REPAIRING AND STORAGE

GEORGE L. SIMON

179 North Ave., opp. Depot.

EAGLE BOWLING ALLEY

Open to the Public

117 EAST SECOND STREET

Under the management of George Miller.

ASTRIDE A WHEEL,

the ponderous person bringing up the rear presents a picture in perspective. With a weight so unwieldly, the machine is very apt to get out of gear—and then? Needs repairing to be put in shape. We do everything in this line, and we yield supremacy to none. Having unequalled facilities, and being experts in the business, we can do the work at the shortest notice, in the most thorough manner, at lowest prices. Bring us your wheel when out of order.

WE CARRY A FULL LINE OF HUNTERS' SUPPLIES.

LEO ZEISEL'S

222 WEST FRONT STREET.

Next to Proctor's.

LOCALS EXHIBIT OLD TIME FORM

Holy Cross Eleven "Comes Back" and Holds Battleship Crew to a Tie.

THRILLING ENCOUNTER

One of the Best Games that Has Ever Been Staged Here—Manning and Wilson in Limelight—Sailor Harper Attracts Attention.

The football team from the battleship Wyoming, champion eleven of the Navy, were as good as the Holy Cross aggregation in every stage of the game on Cricket Field, Saturday afternoon, and left town happy, having held the local team to a tie score of 6 to 6. Holy Cross made its first score of the year and at the end of the third quarter when they made their touchdown, it looked as if victory was a sure thing. One strong feature about the visitors' method was that they were in the battle every minute of the time and never let up till the last whistle blew and they almost got away with a victory.

All during the game the sailors played airtight football and only twice did they try forward passes and both of these failed. They were great on the line plunge and made large gains when Harper, the blonde fullback, took the ball and lowered his head. The interference was almost perfect and several long runs were made around the ends. Holy Cross became weak at times and it was then that their opponents took advantage and hit the line hard for yards.

The visitors chose to receive the ball and ran it up a good ways before the man with the ball was downed. Their swift playing and fast plunges surprised the boroughites and they made great headway toward Holy Cross' goal. At the twenty-yard line they lost the ball and, although Holy Cross tried all sorts of efforts, they could not gain and were forced to punt. About the middle of the first period "Turk" Webster was knocked in the head and was forced to retire. His place was taken by Lee Manning. In the second quarter the Navy boys again started to tear up things and went within a few yards of their opponents' goal when they lost the ball on a fumble. Holy Cross went back to the middle of the field and time was called.

In the second half Bremble replaced Caulfield at right end and played a steady game. With about four minutes left to play in the third quarter the Holy Cross backfield took the ball into dangerous territory and it seemed as though the sailors could not hold them. Ricketts took the ball to the four-yard line on an excellent run through the entire two teams and Captain Wilson carried it over for their first score on the next play. Manning made a poor attempt to make the score one point larger. Holy Cross then kicked off to their opponents and the game went through the third and into the last period without much excitement. Two men on the Wyoming team distinguished themselves in this period and they were the captian, who played quarterback, and the fullback. Both teams made great gains and it was the former who rushed the ball over the line tieing the score, and he also made a bad attempt to kick the goal.

With several more minutes to play both teams started to win the game and the borough team might have done this had there been five more minutes. The first successful forward pass of the game was worked in this period when Ricketts made a beautiful pass which Jerry Manning handled perfectly. The next play was also a pass, but this failed and time was called.

The lineup:

Holy Cross.	S. S. Wyoming
Webster, L. Manning	Brough
left end	
Mair	Burdett
left tackle	
Howarth, Glover	Nolan
left guard	
Carty	Miller
center	
Smith	Wasal
right guard	
Lee	Hendricks
right tackle	
Caulfield, Bremble	Malinowski
right end	
Ricketts	Norris (Capt.)
quarterback	
Fritts, Becker Stiglitz	Cramer
right halfback	
Gleason, J. Manning	Cutrer
left halfback	
Wilson (Capt.)	Harper
fullback	

Score by periods:

Holy Cross	0	0	6	0	—6
Wyoming	0	0	0	6	—6

Time of quarters, 10 minutes.

Referee, Phillips; umpire, Ensign King; head lineman, Howe; timer, Howe.

—Advertise in the Daily Press.

MAYOR H. W. EVANS TAKES A TUMBLE

Quickly Remounts and Finishes in Hunt Club Chase.

Much jumping and lots of music made the Watchung Hunt Club drag hunt, Saturday afternoon, an enjoyable affair for the large field of riders. The hounds were met at the horse show grounds, and were thrown in nearby for a chase which covered about twelve miles through a blind and trappy country.

While crossing the Henry farm, where the going was a bit stiff, Mayor Harry Evans, of Westfield, came to grief. He was up in an instant, however, and continued. Among those noticed in the field were: Rufus C. Finch, M. F. H.; L. B. Smith, H. A. Bourne, J. J. O'Donohue, Mrs. Gertrude Mattlach, A. C. Fox, Mrs. Rufus C. Finch, Col. C. E. S. Bellows, Harry L. Finch, William Palmer Smith, Jr., Mayor Harry W. Evans, of Westfield, and Huntsman Harrison.

MICHELIN TEAM WILL APPEAR HERE NOV. 21

The Michelin football team of Milltown will play Holy Cross on Saturday, November 21, on Cricket Field. This is in place of the game that was postponed last Saturday because of bad weather conditions and the Milltown eleven thinks it stands a fine show against the boroughites. Only five more games are left for the Michelin team and two of these are with Dunellen. Saturday, November 7, they will play the Dunellen aggregation at Dunellen and the following Saturday a return game will be played at Milltown.

The schedule is as follows:

Nov. 7—Dunellen at Dunellen.
Nov. 14—Dunellen at Milltown.
Nov. 21—Holy Cross at Plainfield.
Nov. 26—Thanksgiving Day (afternoon), Nutley Field Club at Milltown.

OUTCAST WESTFIELD TEAM TAKES GAME FROM DOVER

Dover, Oct. 26—Westfield defeated the Dover High School, Saturday afternoon, on Guenther Field, by the score of 14 to 6. The locals made their lone score in the fourth quarter, but Jennings failed to kick the goal. Westfield scored in the second quarter and again in the fourth. Randall, the visiting left halfback, scored both touchdowns, making beautiful end runs. Dover scored on a forward pass, Lynch taking the throw and making a nice getaway.

The line-up:

Dover H. S.	Westfield H. S.
Church	Elliott
left end	
Johnson	Davies
left tackle	
Rickley	Martin
left guard	
Gilmartin	Cairns
center	
Richards	Bourne
right guard	
Young	Marengni
right tackle	
Blanchard	Bush
right end	
Brower, Buckley	Miller
quarterback	
Lynch	Randall
left halfback	
Jadowitz	Crittenden
right halfback	
Jennings	W. Gilmartin, Timbrell
fullback	

Time of periods, 8 minutes; referee, Wilder; umpire, Beard; linesmen, Von Glahn and Meisner; timekeepers, Vreeland and Willoughby; touchdowns, Randall 2, Lynch; goals from touchdown, Gilmartin, Timbrell.

Y. M. C. A. BASKETBALLISTS MAY USE NUMBER SIGNALS

The majority of candidates for the Y. M. C. A. basketball team responded to the special practice which was held last Saturday night and a short scrimmage was held. Number signals were used with great success. Coach Mermans was present at this practice and is assisting with the coaching. No five men have been picked as yet to start in the first game and several substitutes will probably be taken to New Brunswick on November 4, for the first game. The team will also have two practices this week, the regular one on Wednesday night and a short workout on Saturday. That will be the last one before the initial game.

—It pays to use the advertising columns of The Press.

—Is not one of the problems facing you at the present moment a want ad problem?

OUTSCORED BUT NOT OUTPLAYED

Plainfield High School Eleven Put up a Remarkable Fight Against Rahway.

A GRUELLING CONTEST

Red and Blue Performers Had it On Their Rivals in Some Departments—Both Are Woefully Weak on the Offense.

In a contest concentrated about the brute strength of eight husky backs, the Plainfield High School football eleven was treated to its first taste of defeat Saturday afternoon, the widely tooted Rahway High School warriors living up to their reputation and trimming the locals by a score of 20 to 14. Until 3:34 Saturday afternoon the red and blue goal line had remained uncrossed and the Plainfielders enjoyed a clean slate in the opponent's tally column. Three minutes after the pigskin oval had been put in play in the Rahway contest, however, it had been carried over the line for six points that were afterwards transformed into seven by a pretty boot between the bars. Those opening three minutes of play brought to the foreground the Rahway players' remarkable offensive ability and the Queen Cityites were swept completely off their feet. There was no occasion for optimism in the local's camp after that first touchdown had been made and many thought that the Rahwayites were due to pile up a record score at the expense of the apparently defenseless Plainfielders.

Much to the surprise of every one on the field, however, the locals rallied and exhibited a complete reversal of form. A miraculous play in the first quarter at the north goal put them on even footing with the county champions. After Wheelan had thrown the ball over Peacock's head on a bad pass from centre to quarterback the P. H. S. captain followed up the elusive oval and with a Rahway back almost on top of him, hurled it high into the air. Hedged in by two visiting players little Ralph Green stood on the goal line watching the soaring ball. As it came nearer the earth he leaped three feet off the ground and snuggled it to his breast. This stunt for a minute bewildered the Rahwayites, who were awaiting it and while they stood in a daze he scooted around and placed the ball squarely between the posts. Rosenson kicked the goal, evening up the score. This was one of the most spectacular pieces of football strategy ever seen in this city and Green was given a big hand for the stunt. However brilliant might have been Green's stunt Peacock should not be forgotten on this play. His headwork, after the bad pass, was the only thing that kept the scarlet garbed player from grabbing the ball.

Nothing of a creditable nature can be said of either of the two teams' defensive work. Rahway was as weak, if not weaker, than Plainfield. The light P. H. S. line was far from being adamant but it certainly had it on the visiting clan. Seldom was either side held for downs and the team with the ball generally carried it until progress was stopped by a quarter whistle, a touchdown or a fumble. After P. H. S. had tallied her first touchdown it could be readily seen that the visitors were not the superior clan of goal defenders that they have been heralded as. Their line ripped to pieces like so much paper when the red and blue ball carriers struck it. There was practically no resistance on the part of the linemen and the rusher invariably encountered a broken field.

The playing was hard and gruelling from start to finish. As soon as the Rahwayites had gained a realization of the calibre of the team they were stacking up against they went into the fray tooth and nail. So anxious were the warriors of the two contingents to break up plays that they missed tackle after tackle and the tackles that were made were not of the clean cut variety so essential to good playing. The Plainfielders were not at their best and the visitors met their match. The issue soon developed into a contest to see which side would have the odd score at the sound of the final whistle. Rahway had it and therefore now has a clear right to lay claim to the Union county title.

In the second quarter Bennie Rosenson booted Plainfield's first punt of the season and this in itself is a fair example of the change in tactics the encounter Saturday necessitated. Both aggregations had a neat and varied assortment of tricks and shifts and these were resorted to exclusively. Rahway worked the forward pass for goodly gains, but Plainfield was a little less successful in this department. Inability to solve the visitor's attack resulted disastrously for the locals, for in the fourth quarter they had a wonderful chance to hold the side for downs when a forward pass netted Rahway twenty-five yards. This kind of playing prevailed throughout, the visitors apparently getting what "breaks" there were in the contest and taking advantage of every little opportunity that presented itself.

The lineup:

Rahway H. S.	Plainfield H. S.
L. Mantlo	Semer
left end	
Schweitzer	Miller
left tackle	
Lukens	Pennock
left guard	
Durand	Wheelan
centre	
Dubon	Chamberlain
right guard	
Bartlett	Beren
right tackle	
Conover	Smith
right end	
Rossell (Capt.)	Peacock (Capt.)
quarterback	
Brooks	Rosenson
right halfback	
A. Armstrong	Greene
left halfback	
E. Armstrong	Daniels
fullback	

P. H. S.	7	6	0	0	—13
R. H. S.	6	7	7	0	—20

Score by periods:

Touchdowns, Brooks, A. Armstrong, Rossell, for Rahway; Peacock, Greene, for Plainfield; goals from touchdowns, A. Armstrong 2, Peacock 1; time of quarters, 8 and 10 min.; referee, Phillips, Plainfield; umpire, Armstrong, Rahway; head linesman, Patch; substitutes, Rahway, Garthwaite for Conover, David for Dubon; Plainfield, Neuman for Smith.

FRANKLIN LOWE RETURNS FROM LONG CYCLE TRIP

Franklin Lowe, son of Mr. and Mrs. E. A. Lowe, of Fairview avenue, returned home Saturday night from a two months' motorcycle trip in the New England States. He has been in the vicinity of Lake Champlain and the Canadian border and took many long trips in the Northern States.

On his trip home Lowe was only on the road two days, making 210 miles the first day out and 185 the second. He stopped at several places of interest along the way.

MAYORALTY CANDIDATE ENTERTAINED FOOTBALLISTS

After the Holy Cross-Navy game Saturday, on Cricket Field, the sailors were entertained by Manager John Doyle and Theodore Martin, Democratic nominee for Mayor. The team and rooters were accompanied by Ensign King, who acted as umpire of the game. The tars were very much pleased with their treatment and expressed a desire to "come again."

Manager Doyle has arranged to have the Franklin A. A. team, of Newark, appear here again Saturday and expects his team to score a win. In the first game of the season these two teams played a scoreless game.

MOVIE MAN TOOK BOY SCOUTS AND HOLY CROSS WARRIORS

Henry Brynariski, of this city, was busy with his "movie" machine, Saturday, when he took pictures of the Boy Scout display on Parker Field and of the Holy Cross football game on the Cricket Field in the afternoon. In the morning he reeled off many of the movements of the Scouts and some of the winners.

At the Holy Cross-Wyoming contest Brynariski took the teams practising and also pictures of the crowd and the large delegation that accompanied the sailors. The pictures will be shown in the near future in this city.

VIOLATED FISH LAWS.

Louis Bullman, of the borough, was arraigned before Judge Thomas H. Snape, Saturday evening, in the North Plainfield court, on charges of catching one pickerel under size while fishing in the Passaic River near Gillette. The charge was made by Game Commissioner William Hoblitzell, who witnessed the catch. A fine of $20 and costs was imposed.

PLAINFIELD NEWS.

There is no better way to keep out-of-town friends informed as to Plainfield news than to mail to them from time to time a copy of The Press after you have finished with it, sometimes marking an article of special interest.

Better yet, you might send some one out-of-town a subscription to receive The Daily Press every day at the rate of 15 cents a week or $5.00 a year.

THE DAILY PRESS IN SOMERVILLE will be found on sale or delivered to any address every afternoon after 4:30 by Jacob Gernert, the Main street newsdealer and stationer.

—It pays to use the advertising columns of The Press.

BOY SCOUTS HAD FINE FIELD DAY

Plainfield Troops in Close Competition for Cups and Pennants.

MUCH INTEREST TAKEN

Engineers Awarded the Scoutcraft Championship Banner for This Year—Charles Rice, Eagle Scout, Wins Two Prizes.

The greatest display of scoutcraft and the work of the Boy Scouts of America was held at Parker Field, Saturday morning and afternoon, and there were about two hundred scouts present from this city and surrounding places. Many scouts present from this city and surrounding places. Many scouts came from New York, Bound Brook, Scotch Plains, Westfield, and a bicycle troop from New Brunswick to see the Plainfield scouts compete in the many events that were on the schedule. It was intended that the meet should only take till noon, but it was 2:30 before the judges awarded their decisions and the scouts assembled to return to the city. In the morning they marched out to the field and some waited at the railroad station and escorted visiting scouts to the Randolph road playground.

There were about sixteen events in all and all went very smoothly, much to the credit of those in charge. Allan Beals was present and was assisted by several of his assistants. Cups and banners were also presented as was told in Saturday's edition of this paper. The Unanimous Cup, which was to be won by the troop whose scout first made fire without matches, was taken by the Engineers and will be held for one year. If this cup is successfully defended for two more years in succession it becomes the permanent property of the troop. The Troop 7, colored scouts, of this city, was present in full force and captured the drumming and fife event. The water boiling contest, was a tie in the opinion of the judges and Harold McKay, of the Wolf Patrol, and David Dunavan, of the Bob White Patrol, each received five points for their work.

The sending and receiving by wireless was won by the Engineers and the receiver only missed one letter. The message was, "Save your patrol." Troop 11 copped the semapore signalling event and it was read perfectly, the message being "Coming home soon." The following local patrols were represented in the meet: Engineers, Bob White, Wolf, Signalling Troop 11, Hyena Troop 11, Lion Troop 7 (colored), and Red Cross.

The list of events and winners follow:

Rope casting—Won by John Richards, Engineer Patrol.

Knot tying—Bowline, won by Harold McKay, Wolf Patrol; reef knot, won by Charles Rice, Engineers' Patrol; sheep shank, won by John Richards, Engineers' Patrol; sheep bend, won by Charles Rice, Engineers' Patrol.

Barrier climbing—Won by Engineers' Patrol; time, 22¾ seconds. Lion Patrol, second, 43¾ seconds. Wolf Patrol, third, 52¼ seconds. Red Cross Patrol fourth, 1 minute, 4¼ seconds.

Pyramid building—Won by Engineers' Patrol; time, 2:1½ seconds. Wolf Patrol, second, 27½ seconds; Lion Patrol, 43 seconds, third.

Friction fire—Won by Charles Rice, Eagle Scout of Engineers' Patrol; time, 1 minute, 4 seconds.

Scout pace—¼ mile in three minutes, won by John Hincken, Hyena Patrol.

Bridge building—Won by Engineers' Patrol; time, 4:17¾.

Building two-section tower with bridge—Won by Engineers' Patrol.

Building two section signal tower—Won by Wolf Patrol.

Ladder signal tower, fireman's lift—Won by Stag Patrol.

Wireless telegraph message, sending and receiving—Won by Engineers' Patrol (one letter wrong).

Water boiling—Tie between Harold McKay and David Dunavan.

Semaphore signalling—Won by Stag Patrol.

First aid ambulance drill—Won by Red Cross Patrol, T. Fitch, leader.

Bandaging—Won by Red Cross Patrol.

Whistle—Won by Engineers' Patrol.

Drumming and fife—Won by Troop 7, Lion Patrol.

Bugling—Won by Larry Sutton.

LUYSTER LUCKY.

"Flick" Luyster, the "Daddy of Elizabeth's Luckiest Ball Players," Harry a candidate for the title of "Elizabeth's Luckiest Ball Players." Harry Balaban, the Broad street tailor, who won quite a little attention when he offered a list of prizes for the baseball players competing in the T. A. B. S.-All Leaguers' series, among them a suit of clothes for the hitter scoring the first home run, has decided that "Flick" is entitled to the suit, because he declares that Luyster's double in the first game came nearest to being a circuit.

P. H. S. MAY MEET HOLY CROSS TEAM

Schoolboys Endeavoring to Get the Sanction of Faculty for Big Game.

Efforts are being made by members of the Plainfield High School to induce the faculty to consent to a meeting between the red and blue warriors and the Holy Cross team before the present season draws to a close. The schoolboys are elated over their showing against Rahway High School, Saturday, and sentiment for such an encounter runs high at the Ninth street institution. While the players are unanimously in favor of the contest it will be necessary to secure the endorsement of the principal of the school before negotiations can be completed. Two years ago the teams met and at that time some hard feeling was evident among the combatants, the affair being little less than a pugilistic battle. For this reason the faculty of the High School is reluctant to grant the players permission to indulge in anothe encounter with Holy Cross.

Should such an engagement be staged, however, it will no doubt draw one of the largest sporting crowds of the season to either the playground gridiron or Cricket Field. The animosity so prevalent at the previous meeting has been pushed in to the background and indications at the present time are that the rival elevens would meet on a friendly basis. Two years ago certain members of the Holy Cross outfit had recently left the local institution of learning for various reasons and bore a personal grudge against their alma mater. Two years have now passed and this regrettable feeling has somewhat died away and a successful meeting of the two forces would probably be one of the best things that could happen to promote local sport.

The Holy Cross management would like nothing better than to book such an attraction and Election Day has been mentioned as a possible date. The schoolboys, however, have this date filled with the Westfield High School team, but in view of the fact that turmoil now reigns in the Mt. Ararat camp it would not be a difficult matter to cancel this date. Either Parker Field or Cricket Field will be selected for the battle, in the event that the High School faculty grants the necessary permission and either of these parks would prove a fit rendezvous for an encounter of this importance.

BLANCHARD CLIMBS ONE RUNG CLOSER TO TITLE

In the fourth round of the boys tennis singles championship of the Plainfield High School, played Saturday, Roscoe Blanchard defeated Everett Case, 6-1, 5-7, 6-3. Blanchard will meet Mills in the semi-finals.

In the semi-final round Parvin defeated Ellis and reached the final round. He meets the winner of the match between Mills and Blanchard for the championship of the High School.

CAULFIELD QUITS ELEVEN.

Jack Caulfield, one of the veteran members of the Holy Cross football team, announced this morning that he had laid aside his moleskins for the remainder of the season. Caulfield has done some good work for the red and white eleven in past seasons and his action is the source of keen regret. He played right end.

IN THE LIMELIGHT.

Manager "Doc" Doyle and his 1913 Holy Cross football warriors broke into the metropolitan sporting limelight Sunday, when a picture of the Queen City notables appeared in a conspicuous place on the sporting page of the New York "Press."

ON SUBURBAN LINKS.

Peter C. Sweeny, a local golfer, was a competitor on the links of the Suburban Golf Club, in Elizabeth, yesterday afternoon. Sweeny was one of the participants in an informal match with some Bettystown brassie wielders.

Y. W. C. A. NOTES

All members of the Y. W. C. A. are invited to attend a Halowe'en party to be given in the association parlors Saturday night at 8 o'clock.

The delegates who attended the Silver Bay Conference this summer, will make reports at the "echo" meeting which will be held at the association building next Sunday from 4 to 6 o'cloc.

FUNERAL OF MRS. DOTY.

The funeral services of Mrs. George B. Doty, of East Second street, were held yesterday, at which Rev. F. St. John Fitch, of the Park Avenue Baptist church, officiated. A large number of friends and relatives were in attendance. Interment was made at Evergreen cemetery, Elizabeth.

VICTIMS IMPROVE.

County Clerk James C. Calvert and Court Crier Henry Schoppe, who were injured in an automobile crash last Tuesday, continue to improve at Muhlenberg Hospital. George Yorke, of this city, also an automobile victim at the institution, continues to improve.

MANY MEN ATTEND GRACE M. E. SERVICE

Evangelistic Meeting Held Last Night With Special Music and Sermon.

The Grace Methodist church, of the borough, was crowded to the doors, last night, when one of the series of evangelistic meetings was held for men. A large number of the members of the local lodges of the Jr. O. U. A. M. were in atendance. A chorus choir composed of twenty male voices rendered special music throughout the entire evening, as did a male quartet composed of Virgil P. Heath, Charles Nichols, Peter Mauger and Irving Stebbins. Mrs. Edward Young sang.

Rev. C. C. Cain, pastor of the church, delivered the address of welcome to the men, while Arthur M. Harris, superintendent of the First Baptist church Sunday-school, delivered the address of the evening on "Sin and Redemption."

The evangelistic services will be continued throughout the present week. Rev. Dr. Frederic J. Hubach, district superintendent of the church, will preach this evening. Wednesday evening will be known as Foreign Missionary Night.

SUFFRAGISTS TO BE GUESTS OF KANDY SHOPE

The Equal Suffrage League will hold its monthly meting at the Kandy Shope, 139 East Front street, the Misses Geier, the proprietors, having kindly loaned the use of their store for that purpose, owing to the fact that the store formerly occupied by the league at 128 East Front street, has been rented by the owner, Dr. Pittis.

Dr. Pittis allowed the league to hold its meetings there until the store was rented, and the Suffragists appreciate his kindness. It is a usual method of "cutting expenses" to use empty shops for suffrage headquarters. The shop thus occupied is always made attractive and it is believed is likely to rent more readily. The league not only apreciate the kindness of Dr. Pittis, but also the hospitality of the proprietors of the Kandy Shope.

MRS. J. C. KETCHAM DIES AT GLEN HEAD, L. I.

Mrs. J. C. Ketcham, daughter of William H. Sampson, formerly of Plainfield, but now of Westfield, died yesterday at her home in Glen Head, L. I. Mrs. Ketcham during her younger days was a resident of East Fifth street. She attended the local public schools and was an active member of the Crescent Avenue church.

Seven years ago she removed to Westfield and for some time was a worker in her home church; also, being a member of the Dorcas Society. Fromthere she moved to Glen Head. Mrs. Ketcham's maiden name was Cornelia Clark Sampson. Services will be held at Hillside cemetery, this city, on the arrival of the train reaching this city at 1:45 o'clock tomorrow afternoon.

CANDIDATES DINE.

Republican candidates and workers who are campaigning in the borough and through the mountain towns today, dined at noon at Hotel Chatham. The party included Elijah C. Hutchinson, candidate for Congress from the Fourth district; W. W. Smalley, Ogden Hammond, Mayor Robert Clark, Jr., N. B. Smalley, Edward Cooper, John Grey, Howard Woolston, Henry DeMott, William de laR. Anderson, Alexander Milne, Julius J. Stahl, J. V. E. Vandehhoef and George Ruskin.

WILL DISCUSS ART.

The art department of the Monday Afternoon Club, which is considering American art this season, will meet this afternoon, in the parish house of the Congregational church. Four papers will be presented as follows: "The Morgan Collection," Mrs. Archibald Cox; "The Altman Collection," Mrs. Morris Benton; "Tapestries," Mrs. William Griscom; "Porcelains, Jewels and Curios," Mrs. S. S. Carvalho.

FIRE DOES $100 DAMAGE.

An overturned lamp was the cause of the fire at 1:30 o'clock this afternoon in the home of Mrs. Sarah Hummer, at 177 New street. When the firemen arrived the rooms were filled with smoke. Two extinguishers placed the flames under control in a short time. Damage done by water and fire amounted to about $100.

MISS GRIEVES TO SPEAK.

Miss Eveline Grieves, of Philadelphia, who attended the Northfield Conference last summer, will speak at the meeting of the Westminster Guild of the Crescent Avenue church, this afternoon, on "The Child in the Midst," from the study book of the year. Tea will be served after the meeting.

THE RASORES TO MEET.

The Rasores will meet tomorrow morning with Mrs. W. D. W. Miller, of East Seventh street.

HAROLD TOMLINSON CHOSEN SECRETARY

Local Association Largely Represented at State Y. M. C. A. Convention.

Seven delegates from the local Y. M. C. A. atended the New Jersey Boys' State Convention held in Morristown on October 23, 24 and 25. William Bingeman, secretary of the Plainfield association, accompanied the boys. All of them were present at the convention which opened Friday night with a banquet served by the Women's Auxiliary.

Harold Tomlinson, one of the local delegates, was chosen secvretary of the conference in the absence of the secretary of the State council, who occupies that office. The devotional exercises on Saturday morning were conducted by Rev. William T. Boult, of Bound Brook. At this service Donald Hylan, of this city, read a paper on "College League," telling of the success of such a league in the work of the local association in boys clases. The efficiency cup was presented at the evening services by John T. Sproull, of Arlington, and Rev. Dr. Edmund D. Soper, of Madison, spoke on the subject "Retaining the Best."

While at the conference the delegates were entertained by the citizens of Morristown in their homes. Those who represented this city at the conference were C. William Bingeman, Lester Chandler, Randolph Stelle, Walter Debele, Donald Hylan, Holmes Clawson, Lindsey Bohl and Harold Tomlinson. Through the kindness of Dr. F. T. Clawson, James McClymont, Charles A. Rice and Asa Randolph, who went there in their automobiles, last night, the local delegation were able to return home in that way.

CANDIDATE MARTIN WILL DISCUSS LOCAL ISSUES

Theodore Martin, Democratic candidate for Mayor; Mayor Percy H. Stewart candidate for State Senator, and other candidate will address a meeting to be held tonight at West Third street and Lee place. Former City Judge W. A. Coddington will preside at the meeting. It is expected that Mr. Martin will have sometning to say on the issues of the campaign pertaining particularly to Plainfield and he will outline his position in relation to them at that time.

MISS LUCILE EWART MADE ASSISTANT EDITOR OF PAPER

Miss Lucile Ewart, daughter of Mr. and Mrs. M. H. Ewart, of Fairview avenue, has been appointed assistant editor of one of the school papers that is published at the Genesso Normal School, where she is at present studying. This paper is circulated all over New York State and the borough girl is a member of the Alpha Chapter editorial staff.

Miss Ewart has also been selected for the leading part in a play that will be given by the school soon. While in North Plainfield High School, from which she was graduated, Miss Ewart was active in dramatics and took part in school plays every year during her High School career. This is her first year at the Genesso School.

FUNERAL OF MRS. PAUL SYMONS LARGELY ATTENDED

A large number of friends and relatives attended the funeral services of Mrs Paul Symons at her home on East Third street, this afternoon. Rev. Frederic L. Greene, pastor of Hope chapel, of which she was a member, officiated, and was assisted by Rev. Dr. Charles M. Anderson, pastor of the First Methodist church. Many floral tributes were sent by friends.

The bearers were William Symons, Edward Shearer, Walter Rohl, and William J. Firstbrook. Interment was made at Evergreen cemetery.

BALLOTS BEING MAILED.

Sample ballots are being mailed this week to the voters throughout the State, and are to be deposited at the post offices not later than 12 o'clock noon of Wednesday. The ballots wil lcontain the names of five Congressional candidates, four for State Senator, fifteen for Assembly, five for sheriff, four for registrar, four for coroner and two for mayor. It is noticed that no Socialist Labor candidates names appear on the ballots for the first time in a number of years.

ACQUAINTANCE PARTY.

The Parent-Teacher Association, of the Franklin and Stillman Schools, will hold an "Acquaintance Party" in the class rooms, tomorrow afternoon at 3 o'clock. All the friends of the school are cordially invited to attend.

Miss Charlotte Griffin, a graduate nurse of Muhlenberg Hospital, has been called to her home in London, Ontario, owing to the death of her mother.

MRS. POLLARD WROTE "POISON PEN NOTES"

Confesses to Allegations Before Prosecutor Stein After Long Grilling.

After a six hours' grilling by Prosecutor Alfred A. Stein in his office in Elizabeth Friday afternoon Mrs. Nelson L. Pollard, of that city, confessed to being the author of certain "Poison Pen" letters making charges of immorality against prominent men and women of the Union county seat. The confession culminated some adroit detective work on the part of government officials and Mr. Stein.

Last March Mrs. Pollard was brought before the Grand Jury on a charge of being the author of the scurillous letters, but was acquitted of the allegation.

No formal complaint has been entered against the woman as yet and it is not known whether or not she will be brought to trial again on the charges, although it is said that the woman's confession will be brought to the attention of the Grand Jury when it convenes today.

STILL OPTIMISTIC OVER MEXICAN SITUATION

Washington, Oct. 26.—Unofficial advices reached here today that twenty-six Zapatist delegates had arrived in Aguascalientes to take part in the convention there that is seeking some means of ending Mexico's internal troubles. Instructions have been sent to the special agents of the departments who have been observing the progress of the convention to keep Washington promptly advised of developments. At both the White House and the Department today officials appeared optimistic over the outcome.

AIDED "PAULINE PERILS."

Delos A. Humphrey, chief electrician of the United States submarine boat, "D-1," now at the Brooklyn Navy Yard, returned home today, after a visit with his sister, Miss Ethel E. Humphrey, of Sycamore avenue. The "D-1" has been at Newport, R. I., for several months and was recently permitted by the government to be manoeuvred for the eighteenth episode of "The Perils of Pauline," the popular moving picture serial story. The intrepid heroine was piloted through her submarine escapade by Mr. Humphrey, who is at present acting captain of the "D-1."

In the News and Out of the Ordinary

Long Island, in Portland Harbor, now sends in its fire alarms by wireless.

When John Canfield was sent to a hospital at Mendocino, Cal., his landlady held his wooden leg for room rent.

Manager of a Bristol (Pa.) distillery has put on guard as night watchman a large black bear which was presented to him.

A farmer of Jacksonwald, Pa., has an old tree from the side of which is growing a big red apple direct from the bark, without branch or twig.

The clerk of the recorder's court in Mill Valley, Cal., recently filed the following case: "George Washington vs. Christopher Columbus—landlord's action to recover rent."

Following a cow which had developed a habit of disappearing every morning and coming home in the evening without her usual supply of milk, James Wilson of Greensburg, Pa., discovered that the cow was raising a motherless fawn.

Morris and His Furniture.

In "William Morris—His Work and Influence" is retold how the two friends, Burne-Jones and Morris, setting out to keep house together in the now historic rooms, 17 Red Lion square, found themselves confronted with the unendurable ugliness and vulgarity of mid-Victorian furniture. Says Mr. Clutton-Brock:

"Their rooms were to be furnished, and Morris could not find in any shop a single new table or chair that he could endure. This was not mere fastidiousness. To him vulgarity in furniture was, like vulgarity of manners, the expression of a wrong state of mind, and if his own furniture had been vulgar he would have felt as responsible for it as for his own manners. Therefore he designed furniture to please himself, making drawings that were carried out by a carpenter. Thus simply and naturally he began his business of 'poetic upholsterer.' * * * From the first he was not only an artist, but one who tried to make the world what he wished it to be and, beginning with armchairs, ended with society."

—You find the short road" to employment when you tell what you can do—interestingly, frankly—in want ad.

—Your "to let" ad focuses the attention of all probable renters on your property.

WESTERN UNION DAY AND NIGHT LETTERS

impress the man you want to reach

THE WESTERN UNION TELEGRAPH CO.

Full information gladly given at any office.

∴ Plainfield Theatre ∴

"Seven Keys to Baldpate," the play that George M. Cohan has built from the story of the same name by Earl Derr Biggers, and which is to be presented at the Plainfield Theatre this evening, is a farce of seven kinds. It is in two acts—that is one kind. It is original—that is the second kind. It is melodramatic—that is the third kind. And there are four other kinds, to say nothing of a prologue and epilogue that are thrown in for good measure. "Seven Keys to Baldpate" as a play is continually thrilling and continuously laughable, and critics agree that it is by far the most ingenious work we have had from the gifted pen of the genius of the American stage. A brief scenario of "Seven Keys to Baldpate" would read something like this: A young novelist, who is a writer of melodramatic twaddle, lays a wager that he can turn out a 10,000-word story in twenty-four hours. For the quiet that he requires for concentration in order to carry out his herculean task, the novelest secures Baldpate Inn, a summer hotel on the top of a mountain closed for the winter. From the caretaker the novelist gets what is supposed to be the only key to the hotel. He repairs to the wind-swept, ice-bound, snow-covered hostelry, locks himself in with his typewriter and goes to work on his "novelette." Soon mysterious visitors arrive—six batches of ones or twos, each batch having a key—a professional briber to conceal big money for a "graft" fund; a newspaper reporteress and her chaperone, bethrothed to a Mayor who is to be bribed; a professional blackmailer, feminine and beauteous as the reporteress; the village hermit, finally the Mayor and his ancient.

The funniest woman on the English speaking stage is coming to the Plainfield Theatre, Thursday night. Of course, the funniest woman in the world can only mean merry Marie Dressler, who will be seen in her newest comedy success, "A Mix Up, written especially for her by Parker A. Hord, a young newspaper man of New York. Miss Dressler is now under the direction of the Messrs. Shubert, and it is said that she has the funniest role of her entire career in "A Mix Up." She portrays the role of a queen of burlesque who becomes involved in a series of misunderstandings. It is said that Mr. Hord, who comes from a small village in Kentucky, once witnessed the stranding of a burlesque company in his home town, and that his farce is based upon some of the things he saw happen to the queen of burlesque in real life. A strong company will assist the star in the new offering, among the players being Bertram Lytell and Miss Evelyn Vaughan.

The menace of woman's present day mania for clothes and the evil results attendant thereto, are graphically shown in the powerful drama "To-Day," which comes to the Plainfield Theatre, Saturday, matinee and night, October 31. In the case of misguided Lily Wagner, her husband killed her to cure her of the craze that had soiled her life, but seeing "To-Day" and thinking about it will suggest a less dramatic cure. One of the chief problems of every-day life in the cities and in many small communities is how to induce women to dress according to their incomes. Talk to any thoughtful dressmaker and she will tell you, unless you show unmistakable signs of the mania yourself, that the grip of clothes upon her customers is appalling. Although earning her living and sometimes a fortune in dressing women prettily, she herself deplores the waste of ill considered dressing—the waste of money, in interest, in sanity, for seeing things out of their proportion is insanity. She will tell you that there are women to whom clothes are the art and science of life. They care for nothing else, think of nothing else. They are possessed by velvets, obsessed by chiffons. A moderate liking for pretty gowns and hats and wraps is entirely natural. It is in its simple normal form an expression of a woman's sense of beauty and fitness. But it is only one of the interests that make up a woman's life. A simple, well thought out wardrobe is within the means of most women. It was within Lily Wagner's. But she cared inordinately for handsome gowns. The sight of one mounted to her brain and befuddled it as the fumes of wine befuddle the drunkard. Beginning as a pretty girl with an average interest in dainty apparel, the liking grew into an obsession. It became a monster that destroyed her.

NOTED EXPLORER AT BOY SCOUT MEET

Dr. Frits V. Holm, Danish Citizen, a Leader in Work of Organization.

One of the judges at the Boy Scout field day events held at Parker Field, Saturday, was Dr. Frits V. Holm, formerly of Denmark, but now of New York city. Dr. Holm has had many exciting adventures on the other side of the water and has been fourteen times honored by foreign monarchs for his works. He was recently honored by the late Pope Pius X., and more recently he received a second grade Red Cross medal from the Spanish sovereign.

At the age of nineteen Dr. Holm was made commander of a royal expedition and went out to China in quest of the Nistorian Tablet. This stone was wanted by European powers because it contained some interesting facts about the early Christian religion and proved that Chinese held this belief some five hundred years after the death of the Immortal. When Dr. Holm returned with the original tablet he was highly honored and a copy was taken of the stone and is now in the American Museum of Natural History in New York, the original remaining in England. The expedition was conducted under the auspices of the King of Denmark and the Royal Geographical Society.

While on this trip the leader and his party had many exciting experiences and twice Dr. Holm nearly lost his life. He had every difficulty that the natives could put in his way to contend with and, among other things, attempts were made to blow up his boat and rob his train. The stone weighs five tons, is fifteen feet high and six feet wide. Dr. Holm is now an international war correspondent for the Associated Press, dealing with diplomatic missions.

Dr. Holm has been appointed national special field commissioner at large for the Boy Scout movement in this country. He has been the guest of Allen T. Beals, local commissioner of Boy Scouts, several times and has given some very interesting and helpful tips to the local boys. About a year ago he gave an illustrated lecture to the Boy Scouts of the First Presbyterian church. Dr. Holm is still a Danish citizen.

PRODUCT OF LOCAL FARM BOUGHT BY GOVERNMENT

A magnificent specimen of an English Berkshire boar pig was shipped this morning by express from the bungalow farm of George P. Mellick to the experimental farm of the U. S. Government in Maryland.

The representative of the United States department of Agriculture, animal husbandry division, came all the way from Washington last Thursday and after inspection purchased the boar for the government. This boar weighed 600 pounds.

ARRIVAL AND DEPARTURE OF MAILS AT PLAINFIELD POSTOFFICE.

May 20th, 1914.

NEW YORK MAILS. Arrive—5:20, 8:00, 8:40, 11:45 a. m., 1:20, 2:30, 5:00, 5:20, 8:20 p. m., 12 midnight. Close—6:30, 7:45, 10:00, 10:45 a. m., 12 noon, 2:00, 3:50, 5.45, 7:45, 9:00 p. m.

SOMERVILLE AND EASTON. Arrive—8:40, 10:45 a. m., 12:45 and 7:05 p. m. Close—6:30, 7:45 a. m., 1:30, 4:30 p. m.

PHILADELPHIA—Direct. Arrive—5:20, 8:00, 9:40, 11:45 a. m., 12:20, 2:30, 7:00 p. m. Close—6:30, 11:30 a. m., 1.30, 3:50, 6:50, 9:00 p. m.

THROUGH FAST MAIL FOR EAST. Close—12 noon, 2:06, 3:50, 5:45 p. m.

DIRECT THROUGH FAST MAIL FOR WEST. Close—6:30, 11:30 a. m., 2:30, 5:00 and 9:00 p. m.

DIRECT SOUTHERN MAILS. Close—6:30, 11.30 a. m., 1:30, 7:00 and 9:00 p. m.

PENNSYLVANIA. West of Easton. Close—6:30 a. m., 1:30, 5:00, 7:00 p. m.

ELIZABETH—Direct. Arrive—5:20, 8:40 a. m., 1:30, 2:00, 5.30 p. m. Close 7:45, 10:00 a. m., 12 noon, 5:45, 9:00 p. m.

NEWARK—Direct. Arrive—5:20, 8:45 a. m., 1:30, 2:30, 5:30 p. m. Close—6:30, 7:45, 10:45 a. m., 12 noon, 2:00, 3:50, 5:45, 9:00 p. m.

WATCHUNG. Arrive—1.00, 6:45 p. m. Close—9:00 a. m., 5:30 p. m.

WARRENVILLE. Arrive—1:00 p. m. Close—9:00 a. m.

SUNDAY MAILS Office open from 9:30 to 10:30 a. m.

A. E. HUAGLAND, P. M.

TIME TABLE
Plainfield Transit Co.

Auto Bus Service Between Plainfield and South Plainfield, Plainfield and Stirling, Plainfield, Warrenville and Mount Bethel.

PLAINFIELD and SOUTH PLAINFIELD

WEEK DAYS.

Leave Plainfield—6:30, 9:00, 11:45 a. m. x1:00, *1:30, 4:00, 5:00, 6:15, *7:00, 10:30, *11:15.

*Saturday only. xExcept Saturday.

SUNDAYS.

Leave Plainfield—9:00 a. m. 12:00 noon, 2:00, 4:00, 5:00, 9:00 p. m.

LEAVE SOUTH PLAINFIELD.

WEEK DAYS.

Leave South Plainfield—7:00, 9:30 a. m. 12:00 noon, 1:30, *2:00, *4:30, x4:45, 5:30, *7:15, 7:30, 10:50, *11:45 p. m.

*Saturday only. xExcept Saturday

SUNDAYS.

Leave South Plainfield—9:30 a. m., 12:15, 2:30, 4:30, 5:30, 9:30 p. m.

LEAVE PLAINFIELD.

Leave Plainfield—6.25, 8:15, a. m *1.00, 3:00, 4:30, 6:25, *10.00, *11:00 p. m. Sundays and Holidays, 9:00, 10:30 a. m., 3:00 4:30, 6:30 p. m.

Leave Watchung—6:35, 8:25 a. m., *1:10 3:10, 4:40, 6:35, *10:10, *11:10 p. m. Sundays and Holidays, 9:10, 10:40 a. m. 3:10, 4:40, 6:40 p. m.

Leave Stirling—8:50 a. m *1:35, 5:00 *10:30 p. m. Sundays and Holidays, 11:0 a. m. 5:00 p. m.

Leave Warrenville—6:50 a. m. 3:30 6:00 *11:30 p. m. Sundays and Holidays, 9:30 a. m. 3:30, 6:50 p. m.

Leave Mt. Bethel—7:00 a. m. 7:00 p. m. Sundays and Holidays, 9:45 a. m 7:10 p. m.

PLAINFIELD, WATCHUNG, WARRENVILLE and MT. BETHEL.

WEEK DAYS AND SUNDAYS.

Leave Plainfield—6:25 a. m.; 3:00, 6:25 *11:00 p. m.

Leave Watchung—6:35 a. m., 3:10, 6:40, *11:15 p. m.

Leave Warrenville—6:55 a. m., 3.30, 6:50, *11:30 p. m.

Arrive Mt. Bethel—7:10 a. m., 7:15 p. m.

Leave Mt. Bethel—7:10 a. m., 7:15 p. m.

Leave Warrenville—7:20 a. m., 3:30 7:30, *11:30 p. m.

Leave Watchung—7:30 a. m., 3:45, 7:40, *11:45 p. m.

Arrive Plainfield—7:50 a. m., 4:00, 7:55 *12:00 p. m.

*Saturday only.

Sundays and holidays the bus will leave for Watchung, Warrenville and Mt. Bethel at 9:00 a. m., instead of 6:30. Other trips will be the same as week days.

PLAINFIELD and STIRLING.

Leave Plainfield—8:15 a. m., 4:30 p. m.

Leave Watchung—8:25 a. m., 4:45 p. m.

Leave Stirling—9:30 a. m., 5:15 p. m.

15 a. m., bus connects with 9:27 a. m. train at Stirling for Newark. 4:30 p. m. bus connects with 5:15 p. m train at Stirling, from Newark.

SATURDAY EXTRAS ONLY.

Leave Plainfield—1:00 p. m.

Leave Stirling—1:30 p. m.

SUNDAY ONLY.

Leave Plainfield—10:30 a. m., 4:30 p. m.

C. W. CAMPBELL, Mgr., 310 Park Ave. 'Phone 130. Plainfield.

COAL DEALERS.

TenEyck & Harris

Dealers in

LEHIGH VALLEY COAL.

Tel. 2081-J-2, South Plainfield, or 1155.

Kindling and Grate Wood.

Prompt deliveries. Orders received at

89 SOMERSET STREET.

JOHN MOBUS.

P. O. Box 820. Telephone 10-F-40.

N. MEYERS & SONS

COAL

COKE AND WOOD

Office tel. 1152-W. 121 Watchung Av. Yard tel. 1911-W. Fourth and Washington Streets

A Fortress

is no stronger than its weakest point. Just so with people. Have you tried our Pure Olive Oil? It is a body builder—recommended by physicians.

W. W. Dunn

Park Ave. Near Fifth Street.

TRUSSES

NEW FITTING ROOM

Elastic Hosiery, Supporters, Braces, KNEE CAPS, ANKLETS, Etc.

William M. Walsh

North and Watchung Avenues, Plainfield, N. J. 'Phone 1954.

OPP. DEPOT.

REAL ESTATE INSURANCE

MANNING & CURTIS

106 DEPOT PARK

Oscar Michael & Co.

Saturday—Hours 9 to 6 Formerly W. V Snyder & Co. Newark. Other Days 9 to 5:30

Our New Apparel Salon

An Exposition of Autumn Fashions

Here you will find in abundance those delectable novelties that have found their way into the heart of popular favor, with many superb designs shown exclusively in this splendid home of the current styles. This is a new store—this is all new apparel, and we serve you willingly, courteously and economically.

New Fur Trimmed Suit

Made of fine tailor's diagonal cheviot in the new 30-inch semi-blouse coat, buttoned-to-the-neck, and with the new Russian collar of skunk oppossum; the new "Midi" front and yoke back, skirt cut ankle length, black, navy and beautiful shades of brown and green, sizes 34 to 40 ..... **$25.00**

Sale Smart Serge Dresses

Late reproductions of foreign models and of the real dressmaker type of dresses; combination satin and serge; cut on the newest semi-Redingote and Cossack lines, effectively braid and satin trimmed, navy and black, sizes for all figures from 34 to 44 ..... **$12.75**

Latest Fur Trimmed Suits

Of finest chiffon broadcloth, the dressy short coat trimmed with velvet and finished with oppossum, soft fur on collar and cuffs, the smart skirt is in newest design with yoke and full circular sweep; colors include black, navy, and brown, sizes 34 to 40, at **$32.50**

Women's coats and wraps for street, motor and evening wear, in the latest models and materials, for all occasions—$9.25, $12.50, $15.00, $25.00 to $95.00.

To Those Comtemplating the Purchasing of New Furs We Invite Inspection of Our New Fur Shop

MONKEY SET—This new fashionable fur we are showing in many of its new adaptations, we specially mention a barrel shape muff and snake scarf of long black fur, at.. **$50.00**

RUSSIAN WOLF SET—A very servicable fur, of fine fur resembling fox, in a large plain muff and single snake scarf, an unusual value at **$25.00**

SIBERIAN FOX SET—New taupe shade, very fashionable with this season's costumes, large muff and scarf of long full serviceable fur **$35.00**

MATCHED SETS

Matched Fox Set .....$25.00 Matched Fitch Set $36.00
Matched Wolf Set .....$19.50 Matched Pointed Wolf Set.....$24.50

FITCH SET—This set can be recommended to the most exacting, consisting of a skin muff of beautifully marked and matched skins, the most fetching collarette being shown in our extensive fur stock **$52.50**

OSCAR MICHAEL & CO.

697 to 705 Broad, Cor. Cedar Sreets. Mail Orders Filled

"LESSONS OF THE WAR"

The speech of Dr. William L. Saunders at the dinner of the Business Men's Association Monday evening brought home some "lessons" that are of particular interest to every person in Plainfield.

The need of mutual co-operation and helpfulness in local business was never more needed than at the present time when business is feeling the depressing effects of the European war.

Plainfield has long needed the manifestation by our people of a more general interest in our local industries and business enterprises, and a more altruistic business spirit—and it needs these now more than ever.

There are comparatively few people in the city of Plainfield whose incomes are not directly affected by business conditions in general in our city. It therefore becomes a matter of direct personal interest to each one of these to look beyond the immediate source of his own income and do what he can to insure the prosperity of his neighbors and thus insure the prosperity of his city and his own.

Plainfield has excellent stores ready to supply practically all the needs of our people. These stores are too often passed by our local people merely because of the want of a proper pride in our city and her enterprises and because they seem to find an indefinable satisfaction in possessing goods that were purchased at a distance from home.

To some the fact that an article was purchased in one of the larger cities seems to be a certificate of superior quality or evidence of discriminating buying.

Nothing could be further from the real facts. Our PLAINFIELD merchants are ready to furnish to the people of PLAINFIELD at fair prices the best qualities of goods in the markets of the world, in some cases not as promptly as can be done by the larger stores in the big cities, but the wants of the most fastidious can be supplied, if they will but give our merchants a fair chance and manifest a little patience.

A spirit of local patriotism and loyalty to their own city and neighbors, and even their own personal interests, should move the people of Plainfield to experience more satisfaction in saying, "THIS WAS BOUGHT IN PLAINFIELD." "After visiting the stores in other cities I came home and bought in our Plainfield stores just what I wanted." Than in saying "I bought this in— —."

Whenever we say or do anything that helps our PLAINFIELD manufacturers, merchants, businessmen, craftsmen or mechanics we are helping our city and incidentally ourselves.

A proper spirit of loyalty to our city should move every citizen of PLAINFIELD to give our local merchants at least a fair chance before buying elsewhere, and to help to create a public sentiment more favorable to goods purchased in Plainfield.

THE BUSINESS MEN'S ASSOCIATION

of Plainfield, N. J. P. O. Box 575

—This adv. by Samuel Rothberg.

Of Interest to Women and the Home

FASHION HINT

By JUDIC CHOLLET

In the picture lightweight wool material in shepherd's check is worn with a blouse of white lawn. In place of the shepherd's check washable material such as linen or pique could be used.

The sleeves may be longer or shorter, as liked.

For the eight year size the skirt with suspenders will require two and

GIRL'S SUSPENDER DRESS.

one-half yards of material twenty-seven inches wide and the blouse one and three-eighths yard.

This May Manton pattern is cut in sizes for girls from six to ten years. Send 10 cents to this office, giving number, 8442, and it will be promptly forwarded to you by mail. If in haste send an additional two cent stamp for letter postage. When ordering use coupon.

No..... Size.....

Name .....

Address .....

.....

HOMEMADE CANDIES.

Fondant Is the Basis For the Most of Them.

The foundation for most homemade candies is fondant. This is of two kinds, cooked and uncooked. To make the cooked fondant place in a saucepan over a hot fire a pound of fine granulated sugar and half a teacupful of boiling water, add a saltspoonful of cream of tartar to prevent sugaring and boil until it threads between the thumb and finger. Then pour it into a buttered dish and stir with a wooden spoon until it is creamy. When it becomes cold enough to handle work it into shape with the hands. With the addition of colorings, fruit and nut meats, this foundation may be converted into as many different kinds of bonbons as one may desire.

For the uncooked fondant put the white of an egg into a large bowl; then gradually add to it with a silver spoon a cupful of confectioner's sugar. Stir well and work with it the strained juice of an orange, alternating with the orange juice and sugar until about a pound of sugar has been used. Divide this paste into as many parts as required, flavor each differently and color with the vegetable colorings—pink, heliotrope, red, blue or green Butter coloring will make a rich yellow, while melted chocolate furnishes a pretty brown.

MAKE YOURS A PUBLIC SERVICE STORE

This is the age of service. The rewards of today go to the men who give the most in return.

Translated for you, Mr. Merchant, this means that the customers are certain to patronize the store that will give them what they want when they want it.

Cut prices may bring some trade, but better service will bring more.

This is the age when people are reading the advertising in their daily ewspapers because they are finding it a distinct part of the service they expect their newspapers to give.

When a nationally distributed article of merit is advertised in the newspapers a demand for it sets in right away.

People want to see it and, if satisfied, want to buy it.

They are going to turn to the store that lets them know it has the article. That store will be giving them the service they want at that particular moment.

If it is a good article they are going to remember the store where they got it and will come back to that store again.

Co-operate with the manufacturers who come into the newspapers of your town to exploit their goods and you will be building business for yourself.

Some Cookery Suggestions

CAKES WITHOUT EGGS.

SOME cooks imagine that cakes and puddings cannot be made good without the free use of eggs. This is a mistaken idea, for there are many dishes which can be prepared without the use of eggs at all, as the following recipes will prove:

Dainty Tea Cakes.

Cocoanut Biscuits.—Take one-quarter pound cocoanut, one-quarter pound icing sugar, two tablespoonfuls water, one tablespoonful ground rice. Mix all the ingredients together, form into pyramids and bake on an oiled paper until slightly browned.

Coffee Cake.—Take two cupfuls flour, one-quarter pound butter or dripping, one cupful sugar, one-half cupful sirup, one breakfast cupful strong coffee, one teaspoonful baking soda, two teaspoonfuls cream of tartar, one teaspoonful ginger, one-quarter teaspoonful spice, a few large raisins, a little peel. Cream the butter and sugar together, add the sirup and coffee, stir in the flour in which is mixed all the other ingredients. Place in a cake tin and bake.

Good Spice Cake.

Raisin Cake.—Take a pound flour; one-half pound sugar, one-half pound butter and lard, one-half pound currants, one-half pound raisins, two tablespoonfuls vinegar, two teaspoonfuls soda, one cupful milk, one teaspoonful ginger, one-half teaspoonfuls cinnamon Cream the butter and sugar together. Mix the flour, cinnamon, ginger and soda together. Stir this into the butter and sugar, add the milk and fruit and also the vinegar. Place in well greased tins and bake in a moderate oven.

Gingerbread. — Take two cupfuls flour, one-half cupful sugar, one-half cupful sirup, one-half cupful milk, one teaspoonful ground ginger, one-quarter teaspoonful spice, two ounces butter, one teaspoonful cream of tartar, one teaspoonful baking soda. Rub the butter into the flour, add the sugar, ginger, spice and cream of tartar. Heat the sirup and milk and add the soda. Stir all into the flour and other ingredients. Grease a tin and bake in a slow oven

Anna Thompson.

Safe and Snug In His Little Shell House He Sleeps.

Daddy's Bedtime Story—Going to Sleep Time For Animals.

"WELL, kiddies, it is about time for some of the animals to go to sleep for the winter," said daddy as the children curled up beside him on the settee for the evening story.

"Do they sleep all winter, daddy?" asked Evelyn.

"Why, yes; some of them do," answered daddy.

"There is the dormouse. It sleeps throughout the winter cuddled in its nest. The dormouse is not found in this country, but is common in England, where it is made a pet by the English boys and girls.

"Its winter nest is a globular structure composed of twigs, leaves, moss and grass and is usually found tucked away under the hedge rows, and quite frequently whole colonies of these nests will be found under the same hedge row.

"Before the dormouse goes to sleep he eats and eats and eats until he is so fat that he can hardly waddle. His food is principally of the autumn nuts—hazel nuts, acorns and beech nuts—and some wild berries. Then when the cold weather begins he retires to his winter nest and sleeps and feeds upon the fat he has stored up.

"The squirrel makes a storehouse, however, and stocks it with all sorts of nuts that he busily gathers. The squirrel usually sleeps about a week at a time, then wakens, stuffs his little 'tum tum' so full he can hardly wriggle and then curls up and snoozes again.

"Then there is the snail."

"Oh, daddy, snails don't sleep, do they?" asked the kiddies.

"Yes, indeed! Every autumn Mr. Snail prepares for his long winter nap by building a solid horny barrier across the opening of his shell, leaving just a tiny opening to admit air for him to breathe. Safe and snug in his little shell house he sleeps until the warm spring days tempt him to take down his shutters and clean house.

"The tortoise is another animal that sleeps all winter. He buries himself in the mud and remains there.

"Then there is the hedgehog. This prickly spined animal curls all up, and his spines are even more formidable in winter than at any other season, for, of course, as he curls up each spine sticks straight out.

"The badger sleeps for long periods, but does creep out of its burrow occasionally through the winter to forage for food, then returns, creeps back into its bed and sleeps again.

"Now, kiddies, you must run to bed and sleep, too, only not so long as our four footed friends. Good night. Sleep tight."

Enameled Kitchen Ranges

(An Entirely New Process and Feature for Stoves)

It has always been our custom to introduce new features and new goods when they are of a practicable and desirable character. In introducing this New RANGE we will GUARANTEE it in every respect, and against CHIPPING OF THE ENAMEL. We will replace at our expense every range found defective in any way.

ENAMELED IN BROWN WITH GUN METAL FINISHED TOPS, thus eliminating all the drudgery involved in blacking and polishing.

A. M. GRIFFEN CO.

119-121-123 E. Front St., Plainfield N. J.

Two 'Phones 6—214

A New Coffee Percolator

of the well-known Rochester make

Simplicity

Made of but two parts, solid copper, nickle plated.
No valves to get out of order or small parts to lose.
Easy to clean, easy to operate.

Economy

Extracts all the delicious Aroma from the Coffee bean.
Requiring less Coffee than any other process.
(Pulverized Coffee not required)
At a price within the reach of everybody.

FOR SALE BY

Gayle Hardware Co.

GENERAL HARDWARE AND HOUSEFURNISHINGS

'Phone 398 Front Street and Park Avenue

EDUCATIONAL.

The Hartridge School

202 WEST SEVENTH STREET,
Corner of Arlington Avenue,

A private school carefully graded throughout. Special arrangements for children not prepared for regular grades. Number in each class limited. Modern equipment. Eighteen instructors. Special teachers of French, German, Art, Music, Calisthenics and Dancing.

MONTESSORI and OUTDOOR CLASS for children under six years.

ELEMENTARY DEPARTMENT seven grades. Boys received in lower grades.

ACADEMIC DEPARTMENT five grades.

General and College Preparatory Courses. Certificate admits to Smith, Vassar and Wellesley.

GYMNASIUM

Regular morning classes in Calisthenics and Aesthetic Dancing. Special afternoon classes in Gymnastics, Basket-ball, Fencing and Hockey.

Emelyn B. Hartridge, A. B., Principal.

For circulars or for further particulars address

Miss Hartridge, Oakwood, Tel. 35.

Plainfield Seminary

A PRIVATE SCHOOL FOR GIRLS

PRIMARY AND ACADEMIC DEPARTMENTS
COLLEGE PREPARATORY

ISABEL S. ARNOLD, Principal

SECRETARIAL
ELEMENTARY, REGULAR AND SPECIAL COURSES
At

HERR'S SCHOOL

(Plainfield Business College and School of English)

"One of the most complete EDUCATIONAL INSTITUTIONS in the State of New Jersey, devoted to BUSINESS EDUCATION."

All inquiries promptly attended to. Call, 'Phone or Write

PROFESSOR A. S. Herr, Principal.

Woodhull & Martin Bldg., Plainfield, N. J.

m-w-f

Ninteenth Season.

MR. FREDERICK F. DAWES

Assistant Teacher with Mr. T. George Dodworth
12 East Forty-ninth Street, New York

CLASSES FOR DANCING AND POLITE TRAINING
AT
SEMINARY HALL
PLAINFIELD, N. J.

Commencing Tuesday, October 13, 1914 9 8 2mo

James Simpson Vail

Pupil of Joseffy.

Pianoforte Instruction

STUDIO—723 RICHMOND STREET.

'Phone 1360-W. 9 24 1m

HOTELS.

HOTEL WALDORF

HENRY WINDHAM, Prop.

EAST FRONT STREET.

Gottfried Krueger's Extra Beer on draught. Imported Wines, Liquors and Cigars. Hotel accommodations and private Dining Room.

HOTEL SOMERSET

Newly Painted and Papered throughout. Table Board and Rooms by Day or Week.
Piel Bros. and Kruger's Beer on draught.
W. G. FEASTER, Proprietor.
97 Somerset Street Tel. 991

WEINMAN'S CAFE

GENERAL NEWS TICKER.
Stock quotations.
Up to the Minute.
'PHONE 1527.

NEW JERSEY CENTRAL

TRAINS LEAVE PLAINFIELD.

For New York—2:10, 3:41, 5.08, 5:40, (5:52 except holidays), 6:27, 6:55, 7:22, (7:26 except holidays), 7:41, 7:44, (7:55 except holidays), 7:58, 8:12, 8:30 (except holidays), 8:36, 8:42, 8:59, 9:29, 9:53, 10:26, 11:27, 11:52 a. m.; 12:34, 12:58, 1:44, 2:23, 2:39, 2:55, 3:12, 4.01, 4.13, 4:36, 5:39, 6:25, 6:47, 7:41, 8:27, 9:27, 9:30, 10:15, 10:36, 11:43 p. m. Sunday—2:10, 3:41, 5:40, 7:23, 7:58, 8:52, 9:34, 9:49, 10:37, 11:52 a. m., 12:39, 12:58, 1:28, 2:09, 2:15, 2:55, 3:17, 4:29, 5:34, 7:14, 8:13, 8:27, 8:35, 8:39, 9:27, 10:21, 10:36 p. m.

For Newark—5:08, 6:27, (7:05 through train to Newark), 7:41, 8:36, 9:29, 10:26, 11:27 a. m., 12:34, 12:58, 1:44, 2:39, 2:55, 4:13, 4:36, 5:29, 6:25, 6:47, 7:42, 8:27, 9:30, 10:36 p. m. Sunday—7:23, 8:52, 9:34, 10:37 a. m., 12:39, 12:58, 1:28, 2:09, 2:55, 3:17, 4:29, 5:34, 7:14, 8:13, 8:35, 8:39, 9:27, 10:36 p. m.

For Easton, Bethlehem, Allentown and Mauch Chunk—5:18, *8:20, 9:44, 11:27 a. m.; 2:00, 5:24, 5:44, (6:59 to Easton) p. m. Sunday—5:19, *9:44, 10:57 a. m.; 1:58, 5:44, 7:06 p. m.

For Wilkesbarre and Scranton—5:18, 9:44 a. m.; 5:44 p. m. Sunday—5:19, 10:57 a. m., 5:44 p. m.

For Red Bank, Long Branch and Asbury Park, etc.—3:41, 8:12, (9:29 Red Bank), 11:27 a. m., (12:34 Saturday only), (12:58 Red Bank only), (3:12 Red Bank only), 4:36, 6:25, 8:27, 11:43 p. m. Sundays—3:41, (7:58 Red Bank only), 8:52 a. m.; (9:40 Red Bank only), (2:15 Red Bank only), 3:17, (8:13 Red Bank only), 8:35 p. m.

For Atlantic City—3:41, 9:29 a. m. (12:34 Saturdays only), 3:12. Sunday—9:40 a. m. 2:15 p. m.

For Philadelphia—6:38, 7:39, 8:45, 10:42, 11:52 a. m., 12:42, 1:54, 2:45, 5:13, 6:44, 8:47, 9:46, 10:48 p. m., 1:20 a. m. Sunday—5:19, 8:45, 9:39, 9:57, 10:39, 10:42, 11:41 a. m., 12:42, 1:44, 2:45, 3:42, 4:39, 4:56, 5:39, 6:39, 6:44, 8:47, 9:46, 10:55, 11:54 p. m., 1:20 a. m.

For Baltimore and Washington. Daily—8:45, 10:42 a. m., 12:42, 2:45, 6:44 p. m.

*Except Mauch Chunk. 6-4-14

RITZ Inc.

BABCOCK BUILDING
CANDIES, ICE CREAM
DAINTY LUNCH

PHONE YOUR ADS 1300 ONE CENT A WORD

SCOOP, THE CUB REPORTER — THE BIGGEST BATTLE IN THE WORLD TO SCOOP. — BY "HOP"

THE FORUM

Editor, Plainfield Daily Press:

Will you kindly allow space in your columns to say a few words as to certain coditions on Saturday evening at Madison avenue and West Front street? The Salvation Army which has held its services at this point during the past years met with a gross insult during the hours of service by the would-be authority of the city. After the services were begun they were approached and asked to vacate their position in order that said corner could be occupied by some "political dogers." During the service of prayer these people were surrounded with banners and automobiles and when they were taking a collection they were forced to go away before finishing their services. These people are law-abiding citizens and have always conducted themselves as such and are recognized by all good thinking citizens as the means of accomplishing much good. This is about the smallest act for anyone to interfere with religious services. Was there no other place to hold a political meeting?

It was not for want of room or to have this particular corner. Had the shown courtesy to these people they would not have been interferred with. They certainly were doing more good than these politicians, but there was a purpose through the authority. Had any other denomination occupied the position nothing would have been said. Many of those present expressed indignation at the treatment of this religious body and they certainly were much humiliated by the treatment they received. Such conditions tend to show how little is the principle of others in authority and the standing and integrity of any city. It looks upon the face of it as though we are bordering upon heathenism or some low bred foreign condition. This should be the end of such brazen insults. There were no reasons for the act only for personal gratification and they will lose some of their prestige through such acts.

JAMES TRIMMER.

CLOTHING ON CREDIT AT CASH PRICES

$1 WEEKLY TO ALL

If You Could See

the intelligent class of people who deal here, you would be convinced of the fact that we are offering goods, prices and credit terms that are right. We make our strongest appeal to the wide awake folks—the ones who don't let prejudice stand in the way of dropping the difficult cash plan of buying for the easy credit way.

Remember we always sell at cash store prices.

CLOTHING, SHOES, HATS.
J. A. LAURIE & CO
304 West Front Street,
PLAINFIELD, N. J.

A. H. ENANDER
SANITARY PLUMBING, GAS FITTING. STEAM AND HOT WATER HEATING.
Contractor for Sewer Connection
125 WATCHUNG AVE.

HODGE'S PHARMACY
Y. M. C. A. BUILDING.
BELLE MEAD SWEETS
Telephone 62.

L. HASLWANTER
THE CATERER
728 WEST FRONT ST.
Breakfast, Luncheon, Dinner and Suppers for Weddings, Banquets and Private Receptions.
Fine Music for Dancing
I Furnish Everything
Culinary Art Specialties
Delivered Anywhere
For Rent—Linen, China, Silver, Tables, Chairs, etc.
Soup, Sandwiches, Salads etc., in any quantity for Lodge or Church Parties. 9 30 3mo.

Hedge Plants
For hedging, we recommend our Japanese Barberry, which is both beautiful and protective. Can also supply your wants in California Privet. Phone for estimate on your work.
In Cut Flowers we make a specialty of Carnations, raising only the finest varieties. Present price 50c per dozen, delivered.
Phone 1349.
Belleview Avenue Nursery Company
Off Park Av., near Hillside Cemetery
HENRY J. FORRISTEL, Mgr.
10 6 2mos.

Probably
You are not aware that we are selling bulbs of all varieties for pots or planting out cheaper than they can be obtained elsewhere.
We are cutting daily from our fifteen greenhouses quantites of Roses, Carnations, Chrysanthemums, etc.
Floral designs, wedding boquets and decorations at lowest prices; satisfaction guaranteed.
Cut Flowers delivered to any city in the United States.
Let us call on you and submit plans and prices for your landscape work; we have a large stock of evergreens, ornamental trees and shrubs.
Charles L. Stanley
Store 159 E. Front St. Phone 928
Greenhouses South Ave. Phone 331-J

Established 1872.
P. CASEY & SON,
Undertakers and Embalmers.
Office 116 Park Ave. | Telephone 2351 | Residence 417 W. 3rd St.
N. Y. Office, 10 E. 22nd St. Tel. 2094 Gramercy

A. M. RUNYON & SON,
UNDERTAKERS
402 Park Avenue. Telephone No. 40. Office open day and night. Office of Hillside Cemetery.
New York office—50 Great Jones St. Tel. call 3345-Spring.
New York Embalmers License—1220. New York Registered Licensed Undertaker No. 515.

T. A. MOORE
UNDERTAKER
612 E Sixth St.
Tel. 741-R

Estab. 1868 Tel. 2354
J. J. & C. A. HIGGINS
UNDERTAKERS.
Private Funeral Chapel
109-111 West Fourth Street
Auto Cortege for Long Distance.

H. DEMOTT
UNDERTAKER.
56 Somerset St 'Phone 1128-W

L. L. MANNING & SON,
STEAM GRANITE WORKS
Corner Central Av. and West Front St. Opposite First Baptist Church.

CLASSIFIED RATES.

One cent a word for first insertion, one-half a cent a word for each subsequent insertion of the same advertisement for less than one month. Fifty cents a line for one month. Double Charge for Capitals. No advertisement received for less than 10 cents. No display or black face type used in this column.

The Plainfield Daily Press cannot give information regarding advertisements for which answers are to be sent care of the Press. Persons replying to office addresses must mail or leave written answers as stated in advertisement.

DIED.

KETCHAM—At Glenhead, L. I., Sunday, October 25th, Cornelia Clark Sampson, wife of John C. Ketcham and daughter of William H. Sampson, of Westfield, N. J.

Funeral services and interment will take place at Hillside cemetery, Plainfield, N. J., on arrival of train reaching Plainfield 1:45 p. m. Tuesday.

LOST AND FOUND.

LOST—Friday, between Stelle avenue and Seventh street, a crescent pin set with sapphires and pearls. Return to Press office and receive reward. 10 23 3

LOST—October 25, between Netherwood and Crescent Avenue church, gold chain and locket with initials. Return to Press office.

LOST—Large black and tan hound; reward. 1069 Hillside avenue. 10 26 tf

$10 REWARD—Lost, gold baby pin set with pearls. Return to 1030 Hillside avenue. 10 26 3

WILL the person who took a bicycle from the city park kindly return to 1228 Cameron avenue to avoid trouble. 10 24 3

EMPLOYMENT AGENCIES.

MURRAY'S Employment Registry office, 326 West Front street, near Grove street, for reliable help only. We always have good situations for such and only charge a very moderate fee. 'Phone 666. 3 6 tf

MRS. KELLER'S Employment Agency, 22 Somerset place; all nationalities. 'Phone 1724. 2 2 tf

HORSES AND CARRIAGES.

UNITED Express Co., disposing of all their horses and mares. Bargains for everyone, as all must be sold at once; suitable for general business purposes and heavy trucking; weight 1,000 to 1,500 pounds. Call and see Manager C. M. Welch, at office corner Orange and Nesbit Sts., Newark, N. J.; tel. 4193 Branch Brook. 10 2 12fmw

FOR SALE.

CORNSTALKS for sale cheap. J. H. Campbell, Oak Tree. 1 24 2

ONE PALM $25, two palms $20 each, and two palms $10 each. 70 Rockview avenue. 10 23 3

SITUATIONS WANTED—MALE.

YOUNG man (colored) wants position as waiter, butler or useful man; references. 639 West Fourth street. 10 24 6

CHAUFFEUR—Experienced young man wishes position driving business or private car; reference given. Address L. 110. 10 26 3eod

MISCELLANEOUS.

INSURANCE, ALL BRANCHES AGENT FOR NATIONAL SURETY C. J. T. VAIL. 9 2 tf

TAXIDERMIST—T. W. Sisty, Wayside Park, opposite Dunellen car barns; 20 years' experience mounting birds and animals. 'Phone 1299-J, Dunellen, N. J. 10 14 2mo

HELP WANTED—FEMALE.

WANTED—A white girl for general housework, where a waitress and chambermaid is kept; references required. 932 West Seventh street. 10 20 tf

WANTED—Competent, reliable girl as chambermaid and laundress. 88 Mercer avenue. 10 26 3

WAITRESS (white), must be first-class and have good reference. Apply 1000 Central avenue. 10 24 3

ROOMS AND BOARD.

APARTMENTS with private bath, also single rooms. Apply L. Hellstrom, 312 East Seventh street. 10 7 1mo

DOUBLE and single room with board. 120 Crescent avenue. 10 26 6

WANTED—Table boarders, terms $4. 312 East Front street. 10 24 3

TO LET—With board, one large sunny room, also two connecting rooms on first floor. 514 Madison avenue. 10 21 12

PRIVATE family offers rooms to rent with or without board, gentlemen preferred; excellent neighborhood; French spoken if desired. Address 95 Grove street. 9 28 1mo

SITUATIONS WANTED—FEMALE.

NURSE wishes position on invalid or nervous cases. Miss A. Gray, 6 Howard street. 10 9 tf

YOUNG colored woman would like washing at home or a few days' out, furnish best of reference. Address "S," Daily Press. 10 26 4

YOUNG girl (colored) wishes to care for children or help with housework. Address "C," Daily Press. 10 26 4

COLORED woman wishes days work and washing to do home. 409 Plainfield avenue. 10 26 3

CAPABLE colored girl wants housework for mornings; references. Address Capable, care Daily Press. 10 26 3

WANTED—Plain sewing and making over and mending. Address Mending. 10 23 3

SITUATION WANTED — Polish girl wishes position at general housework, plain cook; references. 250 Muhlenberg place. 10 24 2

DRESSMAKER desires a few more customers. 28 Stone stret. 10 21 6

MONEY TO LOAN.

MONEY TO LOAN on bond and mortgage. J. T. Vail. 8 20 tf

$6,000 TO LOAN at 5 per cent. W. H. Abbott, 134 North Ave. 5 7 tf

MONEY TO LOAN on mortgage. H. R. Linbarger, 146 Park avenue; 'phone 1515. 9 17 tf

MONEY TO LOAN on mortgage Manning & Curtis, 106 Depot Park 10 14 t

MONEY TO LOAN on bond and mortgage. Mulford, opposite depot 12 28 t.

REAL ESTATE FOR SALE.

FOR SALE—Two small houses, Nos. 660 and 662 South Second St. Apply J. T. Vail, 177 North avenue. 6 3 tf

FOR SALE—Residence, West Sixth street near Clinton avenue, eleven rooms, all improvements; barn; lot 70x170; price reasonable. Harvey R. Linbarger, 146 Park avenue; telephone 1515. 10 26 3

FOR SALE OR TO LET.

FOR SALE AND RENT—House 13 rooms, 3 baths, stable, large lot, choice location, near trolley. Charles H. Lyman & Son, 220 Park avenue. 9 30 tf

AUTOMOBILES FOR SALE.

FOR SALE—Handy runabout, $150. 996 Central avenue. 10 20 tf

FOR SALE—Hupmobile runabout, first-class condition, $250. 241 Leland avenue. 10 26 6

FOR RENT.

HOUSES, $12 to $50; flats, $10 to $30; stores, $7 upwards. D. McInnes, 824 West Third street. Tel 1198-W. 6 30 tf

TO LET—Apartment, best location, all improvements; rent reasonable. 937 West Front street. 10 2 1mo

FLAT TO LET—6 rooms and all improvements. Inquire at The Leader store, 223 West Front street. 10 26 tf

TO LET—Attractive, up-to-date 8-room house, every improvement; select neighborhood. Key at 80 Mercer avenue. 10 6 1mo

ATTRACTIVE apartment, six rooms and bath, recently decorated; corner Watchung avenue and Fifth street. Apply at Neuman Brothers. 10 23 tf

TO LET—Six-room house, water and gas. 647 East Seventh street. 10 23 3

TO LET—2 houses, 4 rooms each, $10. Cormick McDonough, 36 Fairview avenue. 10 24 tf

TO LET—One large pleasant front room and two rooms with private bath. Mrs. Johnson, 29 Washington avenue. 10 24 3

FOR RENT— rooms, very cheap. J. Manley, 321 Park avenue. 8 20 tf

TEN-ROOM house, 418 East Second street; all improvements. William Newcorn. 9 11 t

FOR RENT—Fine 6-room apartment, good location, 8 minutes to station; all improvements, including shades. J. S. Johnston, care Shirley & Johnston. 10 22 6

2 FIVE-ROOM apartments, first and second floors, all improvements; rent $16 and $17; 188 Somerset street. Apply 406 Somerset street. 10 22 1mo

TO LET—Brick house, ten rooms, bath, all modern conveniences; central location, $35 per month. Your own broker or F. J. Hubbard, 109 West Fifth street. 9 23 tf eod

TO LET—Two six-room and bath, semi-detached houses, all improvements, hardwood floors, 1213 Henry place, Netherwood; low rent to May 1, 1915. Inquire 719 East Front street. 10 20 6

FOR RENT—On Madison avenue near West Seventh street, large 12-room house with all modern improvements, in first-class condition, for $35 per month; this is about one-half what the property should bring; don't fail to take advantage of this opportunity. Charles H. Lyman & Son, 220 Park avenue. 10 17 tf

TO LET—6-room house and bath, with all improvements; just recently renovated, in good location and neighborhood. Apply 23 Vine street. 10 17 tf

FOR RENT—8-room house, all latest improvements, hot water heat, garage on premises, $35. Inquire 649 East Seventh street. 10 16 tf

TO LET—Eight-room house on South avenue, all improvements, garage; low rent to desirable party. Inquire VanHerwerden, 1312 South avenue. 10 16 tf

MOVING PICTURE OR STEREOPTICON SHEET FOR RENT; big enough for the largest hall. Apply Daily Press office.

TO LET—5 room apartment, central location; all improvements. Inquire 306 East Front street. 4 25 t

TO LET—Office in the Kresge building, 130-138 West Front street, every improvement, rent reasonable Chas. H. Lyman & Son, 220 Park avenue. 5 9 t

4 AND 5 room apartment to let on Webster place, near Seventh street with improvements. Call 770 Woodland avenue. Tel 1687-W. 10 28 t

WANTED TO BUY.

WANTED—A bulldog. Address H. A. S., care Daily Press. 10 26 3

THE FAMOUS
"WHITE LABEL"
CANNED GOODS
Noted for their fine flavor, wholesomeness and absolute purity.
You cannot procure better goods at any price.

Whole Asparagus	Asparagus Tips
Fancy Peas	Stringless Beans
Sweet Corn	Tiny Lima Beans
Tomatoes	Succotash

Special Prices by the Dozen or Case.
NEUMAN BROS.
GROCERS
Watchung Ave. and Fifth St. Telephone 760
Efficient and Rapid Delivery Service to All Parts of the City

Mono Storage
WAREHOUSE
North Avenue
OPP. FREIGHTHOUSE
125 East Front Street

HAND'S EXPRESS CO.
OLD RELIABLE
STORAGE
All Rooms Separate, Light and Dry
Furniture Packed and Shipped
Office 69 Somerset St 'Phone 541

MURRAY'S STORAGE WAREROOMS
THE OLDEST IN THE CITY.
AT 326 TO 332 WEST FRONT ST.
Near Grove St.; all the rooms are separate, airy and dry; large and small, at very moderate prices. Many years' experience in buying, selling, handling, packing and appraising goods.
Auction Rooms at 326 West Front Street.
R. Murray, Auctioneer, 326 West Front St. Phone 666

AUCTIONEERS
The Leading
Auctioneers
W. A. SCHORB & CO.
Also Dealers in Second Hand Furniture—Bought and Sold.
120 Madison Av., Jackson Blg
Telephone 1707-W.

ADVERTISEMENTS
—FOR—
NEW YORK HERALD
WORLD, TIMES, SUN, JOURNAL, TELEGRAM, AMERICAN, BROOKLYN EAGLE, GLOBE
—AND—
NEWARK EVENING NEWS
RECEIVED AT
PLAINFIELD DAILY PRESS
AT REGULAR OFFICE RATES.

ORGANIZED 1864
THE FIRST NATIONAL BANK OF PLAINFIELD.
A COMMERCIAL BANK WITH SAVINGS and SAFE DEPOSIT DEPARTMENTS.
FOUR PER CENT. INTEREST PAID ON SAVINGS ACCOUNTS.

EXECUTOR ADMINISTRATOR

THE PLAINFIELD TRUST COMPANY

Insure the efficient and economical administration of your Estate by appointing this Company as Executor and Trustee.

TRUSTEE GUARDIAN

Grand REPUBLICAN Rally

WILL BE HELD

SAENGERBUND HALL, SOMERSET ST., NORTH PLAINFIELD

MONDAY EVENING, OCTOBER 26 at 8 o'clock

DEMOCRATIC INCOMPETENCY, THE IDLE WORKINGMEN, THE THREATENED STATE TAX, THE DEFICIT IN THE STATE TREASURY

These are the issues that are stirring the voters. Come and hear them discussed by the following able Speakers:

HON. EDWARD CASPAR STOKES
EX-GOVERNOR OF NEW JERSEY

HON. H. D. LEAVITT
Senator From Mercer County

HON. ELIJAH HUTCHINSON
Candidate for the 4th Congressional District

HON. WM. W. SMALLEY
Senator From Somerset County and Candidate for Re-election

OGDEN HAMMOND
Candidate for the Assembly

The Hon. Charles W. McCutchen will preside at this meeting.

Come and bring your friends GOOD MUSIC Seats reserved for Ladies

—Paid for by the North Plainfield Republican Club.

Democratic Candidate

for

STATE SENATOR

Economy . . . Efficiency . . . Progress

Justice to all Union County Industries and Labor

PERCY H. STEWART

—Paid for by Union County Democratic Committee. 10 23 tf

AMUSEMENTS.

PROCTOR'S THEATRE

NONE BUT THE BEST
"THERE'S A REASON"

Monday, Tuesday, Wednesday

10—GEORGIA CAMPERS—10
Celebrated Colored Singing and Dancing Artists

NARDINI
Accomplished Accordeonist and Pianist

BURKE, LA FORGE AND BURKE
Comedy Singing and Talking

SCOTT AND MARKE
Comedy Skit

LEWIS AND DAVIS
Some Comedians

Photo Plays Changed Daily

TUESDAY—
"THE PERILS OF PAULINE"

WEDNESDAY—
"THE MILLION DOLLAR MYSTERY"

PRICES
Matinee—10c, 15c.
Nights—10c, 15c, 25c.

Roth & Co.

Hams, whole or half, lb	17½c
Boneless Bacon, weighs 1½ to 2½ lbs, lb	17½c
Turkeys Chickens Ducks	
Chuck Steak, lb / Chuck Roast, lb	16c
Sirloin Steak, lb / Porterhouse Steak, lb	18c
Yuban Coffee, lb	35c
Strictly Fresh Eggs, doz	42c
Forequarters of Lamb, lb	12½c
Rib Lamb Chops, lb	18c
Sauerkraut, lb	4c
Fresh Honey	
Fresh Shoulder, lb	15½c
Shoulder Pork Chops, lean, lb	16c

PAINTERS AND DECORATORS

WOMEN'S EYES

Are the severest judges a paperhanger has. They'll find a "slight" if its hidden between the paper and the wall. Our paperhangers never slight their work; they do more than to perfectly please our patrons. They go so far as to try to perfectly please our patrons' friends. That is what brings us new contracts; that is why we are always busy; that is why every job we do is an advertisement for us—a satisfied patron cannot help talking about it. Let us talk to you about that job you contemplate having done.

B. Woolston. H. F. Woolston

WOOLSTON & BUCKLE CO
Painters and Decorators.
143-145 NORTH AVENUE.
Established 1880. 'Phone 1080
m-s tf

JAMES C. HANSEN
DECORATOR
DEALER IN
PAINTS, OILS, GLASS, VARNISHES, Etc.
141 East Front St., Plainfield, N. J.
Distributor of John W. Masury & Son's Pure Colors Ready Mixed Paints, Etc

L. Moraller & Son
WATCHMAKERS and JEWELERS
WATCHES, CLOCKS and JEWELRY
Fine Watch and Clock Repairing a Specialty.
219 Park Ave. Plainfield, N. J.

THE CO-OPERATION OF YOUR BANK

Do you have it in poor, as well as in good times? Our theory is, that a customer deserves more consideration in times like these than he does when conditions are normal.

Are you receiving the accommodation to which your account entitles you? If not, we will be glad to consider your requirements.

SERVICE

The State Trust Company
At the sign of the clock 201 Park Avenue

VAN ARSDALE'S TRUE SHAPE

MISSES' AND CHILDREN'S SHOES

You mothers want your children to develop feet that will be a real asset to them in later life. Distorted, crippled, suffering feet are a real hindrance in the work of the world.

No other shoes will so surely allow natural freedom for growth as our "TRUE-SHAPE" children's shoes.

Years ago we developed these shoes to a high standard of efficiency—not only in hygiehic qualities, but also in real QUALITY. And while the styles have been changed, made more beautiful each season, the QUALITY has never varied.

Shown in all good leathers, with spring heels to size 11; larger sizes in low "School" heels.

Van Arsdale's
127 E. FRONT ST.

CHILDREN'S EYES

don't neglect them. Now is the time before the hard winter's work at the books. Headache and Neuralgia quickly relieved. No charge for consultation.

STILES & CO
Philadelphia Eye Specialists
AT 107 EAST FRONT ST.
EVERY THURSDAY.
Free Consultation.
Hours 10 to 4:30.

VAIL
JEWELER and OPTICIAN.
236 Park Avenue
OPPOSITE NORTH AVENUE

Hoagland's Express
FURNITURE AND PIANO MOVING
Office, 116 West Second St.
Telephone 883-W.

B. KIVATINOS
(Successor to Kivatinos & Jelling).
Fancy Fruits, Choice Confectionery, Nuts, Cigars, etc. We make a Specialty of Olive Oil.
211 W. FRONT ST Tel. 386-W

805 North Avenue. Telephone 290-W
A. Colucci
SEWER & GENERAL CONTRACTOR
Estimates Cheerfully Given.
All work warranted. Best reference
6 17 tf

FLOORS
HARDWOOD AND PARQUET.
Old Floors Refinished.
S. E. WARD & CO.
108 Depot Park, Manning Building
Plainfield, N. J. 'Phone 322-R.

—You can find work—your kind of work—through classified advertising of the persistent kind.

The Democratic candidate for Congress prides himself upon having been on the job; while on the job he assisted in putting out of a job thousands of mechanics and laborers in this District by voting to place sewing machines and other certain machinery on the Free List.

The loss of the job has meant an empty dinner pail, the spending of the fruits of economy and thrift under Republican prosperity and an appeal to public charity for employment in order to provide the necessities of life to the unemployed and those dependant upon them.

If you desire the restoration of business confidence and trust

VOTE FOR

JOHN H. CAPSTICK

Republican Candidate for Congress of the Fifth District.
—Paid for by the John H. Capstick Campaign Committee.

For the Best Beloved

we can offer the finest selection of diamond rings ever shown. Set with perfect stones of exceptional brilliancy, they make surpassingly beautiful tokens of affection and betrothal. All our diamond jewelry is most carefully selected and we guarantee it to be exactly as represented, subject to purchaser's approval. Our diamonds are of a much higher grade than those generally sold.

LEO SLONIM
Optometrist
226 W. FRONT ST. PLAINFIELD, N. J.

SPECIAL PRICES IN FURS

HITCH YOUR DOLLARS TO THE BIGGEST LOAD THEY HAVE EVER DRAWN.

Astounding and most remarkable reduction of furs that are all quality, but so low in price that you will wonder at our stupendous bargains.

Experts at your service for remodeling.

The Store With a Reputation.

charles Kurtzman
FURS of quality
178 E Front

178 EAST FRONT ST., Dr. Pittis Office Building, PLAINFIELD.

COMPETITION

We welcome competition, in fact, we are much indebted to it, for in our running fight for first place in the insurance business, we have been helped by our friendly competitors.

We are ready now to stand or fall by a just and unbiased comparison of merit.

Automobile fire at 1%.

REAL ESTATE LOANS RENTS

GEO. M. CLARKE CO. Babcock Bldg. Telephone 205 Plainfield
INSURANCE OF ALL KINDS.

TRY A PRESS WANT AD.

LOCAL NEWS OF INTEREST will always be found in the classified columns on the page before the last.

PLAINFIELD DAILY PRESS

THE WEATHER.
Fair tonight and heavy frost or freezing temperature; Wednesday, fair, continued cool, diminishing northwest winds.
Max., 61; min., 35.

Established May 10, 1887. TEN PAGES. PLAINFIELD, NEW JERSEY, TUESDAY, OCTOBER 27, 1914. TEN PAGES. Two Cents a Copy, $5 a Year.

ACTIVE YEAR FOR LOCAL CHARITIES

Plainfield Organization Elects Samuel T. Carter, Jr., President.

REPORTS SUBMITTED

Committee Attends Annual Gathering in the Interest of City's Unemployed—Fifteen Trustees Are Chosen.

Reports submitted by the secretary and committee heads of the local charity organization at the annual meeting held last night, indicated that considerable progress had been made in the work here during the past twelve months and that the organization is now carrying on an active relief campaign among the city's poor. The meeting was held in the Charity Organization's rooms in the Babcock building and thirty-five of those actively interested in the work were in attendance.

The annual election of officers resulted in the selection of the following: President, Samuel T. Carter, Jr.; first vice-president, Mrs. Charles E. Ryder; second vice-president, Henry L. DeForest; treasurer, J. Albert Lane; secretary, Dr. William H. Murray. Fifteen trustees were chosen as follows: Samuel T. Carter, Jr., Mrs. James N. Charles, Dr. Frances DuBois, Mrs. Eugene H. Hatch, J. Albert Lane, Dr. Henry M. Maxson, Rev. Joseph O. McKelvey, Henry L. DeForest, William N. Wherry, Jr., John Miller, Harry C. Munger, Miss Mabelle E. Pierson, Mrs. Charles E. Ryder, Mrs. Dexter Tiffany and Dr. William H. Murray.

A committee composed of John J. Varley and William H. Lunger, who were appointed at a meeting held in the home of Mayor Percy H. Stewart, Sunday night, attended the organization's meeting last night. Mr. Varley and Mr. Lunger made a request that the body send a circular to all of its regular mailing list, urging them to have any work done at once which they may originally have planned to do later. The visit was made in the interest of the movement to secure work for the unemployed of the city a step which was launched at the home of the Mayor, Monday night. The Charity Organization keeps in close touch with the unemployed and poor of the city and is considered one of the most important channels through which the reform movement can be launched. A record is kept by that body of those who are in need of employment and everything possible is done to provide remunerative labor in such cases.

The report of Miss Mabelle Phillips, local agent for the body, indicated that a large quantity of work has been accomplished during the year, many cases having been brought to the attention of the organization for disposition. A number of these have been of the urgent variety and some have entailed court action. It was reported that while contributions of money and other necessities for the charitable work were unusually meager during the fore part of the year that they are picking up now and the financial status of the body is satisfactory at the present time.

ATTEMPT WAS MADE TO WITHDRAW BAND

Building Trades' Council Requested Borough Mayor to Dismiss Dutch Arms.

Efforts were made by representatives of the Building Trades Council to have the Dutch Arms Band cancel its engagement to play at the G. O. P. meeting last night, in Saengerbund Hall, but the attempts proved futile. Mayor Robert Clark, Jr., of the borough, stated this afternoon that *both he and Councilman Julius* Stahl had been communicated with, but the demands of the Trades Council were turned down.

It is understood that a threat was made to force the men in the band who are members of the Building Trades Council to retire from the parade, but nothing of this sort was attempted last night. There has been some feeling prevalent of late over the engagements accepted by the band, which is a non-union organization. A [illegible] of the players are mechanic[illegible] bona-fide members of t[illegible] rades Council and [illegible] the organization has [illegible] to take steps to prohibit [illegible] from participating in public demonstrations such as the one last night.

Men Out of Work

may soon secure positions if they leave their names at the Mayor's office, City Building, North Avenue. tf

DISCUSS ISSUES OF THE CAMPAIGN

Somerset County and Congressional Nominees Heard at G. O. P. Meeting.

ATTACK TARIFF BILL

Speakers Take Democrats to Task for Not Reducing State and National Expenses—Illness Prevents Stokes From Being Present.

Important issues of the campaign were discussed by the Congressional and county candidates of Somerset county at a Republican mass meeting held in Saengerbund Hall, last night. It was expected that former Governor Edward C. Stokes would be the speaker of the evening, but word was received that he would be prevented from being present owing to illness. However, the hall was thronged with interested voters and the various speakers held the close attention of every one.

Mayor Robert Clark, Jr., opened the meeting, introducing Charles W. McCutchen as the chairman. Elijah C. Hutchinson, former State Senator from Mercer county, and at present candidate for Congressional honors in the Fourth district, was the first speaker, and he took the occasion to call the Democratic administration to task for not reducing the State and National expenses as their platforms called for. He called the attention of his audience to the fact that the expenses were not being reduced, and that taxes of various sorts and descriptions were continually being put into force by the administration of *the opposition. He presented figures* to show that State expenses had increased over $2,000,000 during the course of the past two years. He then referred briefly to the general business conditions existing today owing to the Underwood tariff bill.

W. W. Smalley, of Bound Brook, candidate for re-election as State Senator, referred briefly to his record in the State Legislature and the failure of the Democrats in power to run the affairs of the State in a business-like way. He emphasized the fact, that under the present administration, the Somerset County Board of Chosen Freeholders were not receiving its share of the automobile tax to use for the keeping of roads in repair, thus making it necessary for the freeholders to borrow money to accomplish this work. "This," he said, "is due to something which is *radically wrong at Trenton* under the present administration. Should all bills of the State be paid, there would be a deficit in the State treasury instead of a surplus that the Democrats are bragging about."

Ogden Hammond, of Bernardsville, candidate for Assembly, and Senator Leavitt, of Mercer county, also spoke briefly on State issues, as did Kenneth Lanning, of Trenton.

Both the county and Congressional candidates spent most of the day in meeting the voters of the borough, Watchung, Warrenville and other of the mountain towns. Music was furnished throughout the evening by the Dutch Arms Concert Band, of the Trinity Reformed church. A parade preceded the meeting.

ENGAGEMENT CULMINATES A ROMANCE IN THE WEST

Friends in this city have been acquaintance with the announcement of the engagement of Richard H. Depew, Jr., son of Richard Henry Depew, of Hillside avenue, to Miss Trenna Hofer, daughter of Mr. and Mrs. Walter B. Hofer, of Avondale, a suburb of Cincinnati, Ohio. It was made at a dinner party given by the parents of the bride-to-be at their home Monday night.

Mr. Depew is a graduate of Cornell University and is well known in this city where he lives with his father. Following the completion of his college career he moved to the West and for two years was employed on the Eaton Ranch, one of the largest *in Wyoming. The engagement* announcement culminates a romance which started in the West, where the young woman was a visitor two summers ago. The couple first met on the Wyoming ranch and their acquaintance rapidly developed into a courtship.

HALLOWE'EN FESTIVAL.

The Women's Guild, of the Church of the Heavenly Rest, will meet on Thursday afternoon to complete arrangements for the Hallowe'en festival to be held in the parish house, Saturday evening. A good time is assured all who attend this festival. Dancing will be a feature.

—Neuman Brothers are offering a particularly fine lot of fruits and vegetables for this season of the year at their Watchung avenue market.—Adv. ***

—Advertise in the Daily Press.

WOMEN PLAN FOR GREAT GATHERING

Annual Convention of New Jersey Suffragists to Be Held at Camden.

PROMINENT SPEAKERS

Mrs. E. F. Feickert, President, Will Preside at Sessions—Every County and City Will Have a Representation at the Meeting.

The largest and most widely representative body of New Jersey women which has ever met in this State will gather in Camden for the twenty-fourth annual convention of the New Jersey Woman Suffrage Association on November 6 and 7. Every county, every city and most of the large towns in the State will be represented. It has never before been feasible to hold a Suffrage convention south of Trenton, because of the small number of organized suffragists in South Jersey, but today the State Association has branches from "the rolling hills of Sussex to the sands of fair Cape May," to quote Senator Martine, speaking on another subject.

Among those who will be present are the members of the official board of the association, Mrs. Edward F. Feickert, of Plainfield, president; Mrs. Frederick H. Colvin, of East Orange, first vice president; Miss Helen Lippincott, Riverton, second vice president; Mrs. Charles P. Titus, East Orange, corresponding secretary; Mrs. Charles P. Eaton, Jersey City, recording secretary; Mrs. Edward Olmsted, Elizabeth, treasurer; Mrs. Arthur Hunter, Montclair, auditor; Mrs. Chandler Sexton, Orange; Mrs. Florence Howe Hall, New York, and Mrs. Clara S. Laddey, Arlington, honorary presidents; the Rev. Antoinette Brown Blackwell, Elizabeth; Mrs. Alexander Chrystie, Bayonne; Mrs. Phoebe Wright, Sea Girt; Mrs. Elizabeth Vail, Mrs. Joanna Hartshorn, Short Hills, and Mrs. Caroline Barnes Wilson, Vineland, honorary vice presidents; Mrs. George G. Scott, Montclair, chairman State literature committee; Miss Elizabeth Pope, Jersey City, State press chairman; Miss Josephine Conwell, Paterson, State enrollment chairman; Mrs. M. B. Faraday, Arlington, chairman of church work committee; Doctor Mary D. Hussey, East Orange, chairman credentials committee; Mrs. O. D. Bartlett, Arlington, chairman nominating committee; Mrs. Ward D. Kerlin, Camden, chairman convention com-

(Continued on page 3.)

PROGRESSIVES TO HOLD MASS MEETING

All the Candidates Will Speak Here Tomorrow Night.

Under the auspices of the city and county Progressive committees, a mass meeting of that party will be held tomorrow night at the headquarters on North avenue, at which time all of the candidates will be present and speak. They include G. W. V. Moy, of this city, the Congressional candidate; James B. Furber, Theodore F. VanDyke and Benjamin H. Williams, candidates for the Assembly; William R. Richart, candidate for sheriff; Edward A. Leach, candidate for county clerk; Harwood Fish, candidate for register of deeds, and Dr. J. B. Stevens, candidate for coroner. The Progressives have also endorsed State Senator Carlton B. Pierce for re-election.

It is the purpose of the candidates to discuss the live issues of the present campaign, Congressional and county. The Progressive motto is "Economy and Efficiency," and all of the candidates are pledged to a reduction of the salaries of county offices by legislative enactment.

BOY RUNNING TO SCHOOL FELL AND BROKE HIS LEG

While running along Berckman street with a number of companions at 9 o'clock this morning, on the way to school, fourteen-year-old Robert Condit tripped on a loose flagging, sustaining a fracture of the leg. His companions, becoming alarmed at his cries, ran to a house nearby and the boy was removed there for temporary treatment.

When the seriousness of the accident was ascertained a call was sent in for the ambulance and the youth was removed to Muhlenberg Hospital, where the fracture was set.

Are You Out of Work?

If you want something to do leave your name at the Mayor's office, City Building, North Avenue. tf

PLAN TO FINANCE CITY BOND ISSUE

City Council Receives Excellent Offer From Harris-Forbes & Co.

BONDS AT 5 PER CENT

Banking Firm Agrees to Purchase $100,000 of the School Issue and Like Amount for Short Term Sewer Notes to Run Two Years.

Plans for the immediate financing of the sewer and school improvements needed by the city of Plainfield were discussed at a joint meeting of the Common Council and the Board of Education held at the Council chamber, last night.

Approximately $420,000 will be required, of which $320,000 is the estimated cost of the sewer improvements and $100,000 represents the cost of the new school building on Evergreen avenue.

For the past month the disturbed financial conditions caused by the European war have made it difficult to market any bonds whatever and both the Common Council and the School Board have been obliged to delay the needed sewer and school improvements until the money for them could be obtained on advantageous terms.

Last night, City Treasurer William F. Arnold announced that he had received an offer for $175,000 of the sewer bonds and a representative of the well-known banking firm of Harris-Forbes & Co., of New York and Boston, who was present at the meeting, offered to purchase $100,000 of the school bonds at par and an additional $100,000 of short term sewer notes, the latter to run for two years. A committee consisting of William F. Arnold, A. A. Tilney and Thomas Hylan will confer with the representatives of the banking houses and report to the Council at its meeting next Monday night.

It is expected that the $100,000 school bonds and $175,000 of the sewer bonds will be sold at 5 per cent. and that the balance of the money needed for sewers can be raised by the sale of short term notes at six per cent., which will later be replaced by long term bonds at a lower rate of interest.

BORO COUNCILMAN'S HOME BURGLARIZED

Silverware Valued at $250 Stolen by Midnight Prowlers While Family Slept.

Silverware valued at $250 was stolen from the home of Mr. and Mrs. Allan Cowperthwaite, of Hyde wood Park, North Plainfield, last night while the family slept. The culprit gained entrance to the Cowperthwaite home through a dining room window. Marks about the sill indicate that it was pried open with an axe which was found nearby this morning. It is the supposition of the police that more than one miscreant *was implicated in the crime* and that the others were admitted through a kitchen door which was found open.

The thieves used matches for light, a number of burnt stubs being found about the floor by the authorities when an investigation was conducted this morning. This, together with the fact that the prying open of the window was done in a crude fashion, indicates that the job was done by amateurs and the police are running down several meager clues which they have collected.

A thorough examination of the lower floor was made by the crooks and only the best grade of silverware was stolen. A quantity of lesser value was left untouched. The drawer of the sideboard where the service was locked was pried open with the axe and the piece of furniture badly damaged. The remains of a quantity of burned paper were found in one corner of the room and it is the belief of the police that the crooks accidentally started a fire among some newspapers which they extinguished before any great amount of damage was done.

Mr. Cowperthwaite, who is a member of the Borough Common Council, supplied Chief Weiss, of the North Plainfield force, with a list of and description of the stolen articles and everything possible is being done to run down the offenders. Each of the pieces of silver had the initials "E. A. B." engraved on it and this information has been communicated to the police departments of all New Jersey towns by Chief Weiss in the hopes of apprehending the thieves who may possily attempt to dispose of their loot in this State.

SAYS THE SCHOOL SYSTEM IS FAULTY

Leighton Calkins, Republican Candidate for Mayor, Criticizes the Law.

DEPARTMENTAL NEEDS

Too Much Power in Hands of Separate Board Which Has Nothing to Do With the City Finances—No Inducement for Rigid Economy.

Continuing his discussion on the school question, Leighton Calkins, Republican candidate for Mayor, addressed a large gathering of voters in the Third ward, last night. Believing that this question is one that vitally concerns every taxpayer, Mr. Calkins has been devoting considerable time to its consideration. Mr Calkins said in part:

"I find that our people are more stirred up over and interested in the school question than any other, and to a large extent it is the people whose children attend our free schools who seem most concerned. I have explained at meetings where I have spoken that outside of teachers' salaries, there is only about $75,000 spent yearly on all our schools, which includes every item of expense. If we also exclude expenditures required by the State laws, there is probably not much over $50,000 left for which the School Board is responsible in its school management.

"But this does not seem to satisfy people. They still think that things costing money are taught, especially at the High School, which are not necessary to a good common school education. They cannot understand why a new school for the lower grades is to be put at the South End of the city when there is a crying demand for one in the East End. They want good school buildings, but they are opposed to expensive buildings. They say practical utility should be the test, and that there should be architectural competition in an effort to secure economy of construction.

"Now the trouble to a large extent is with the system. The law puts the management of the schools in the hands of a separate Board which has nothing to do with our city finances. There is no particular inducement for the Board of Education to strive for rigid economy. They neither have to raise the money, nor do they have anything to do with any other city department. My point is

(Continued on page 3.)

CARROLL TREASURER OF FIREMEN'S BODY

Local Bluecoat Elected at Annual Meeting of Association Yesterday.

Firemen from all parts of the State attended the annual convention of the New Jersey State Firemen's Mutual Benefit Association, which was held in Bayonne yesterday, among the delegates being Vincent Carroll and Paul Adams, of the local department. When the yearly selection of officers was made Carroll was chosen treasurer. During the morning the annual parade of the association was held, there being about 2,000 men in line. The city was decorated in flags and bunting and the men were reviewed by Mayor Bert Daly and city officials.

The annual banquet was held last night, in Opera House Hall, at which speeches were made by Mayor Daly, Congressman Eugene Kinkead, Edward C. Gray, candidate for Congress in the *Eighth Congressional district*, and Thomas F. Martin.

LOCAL EXPRESSMAN TAKEN TO MUHLENBERG HOSPITAL

George Rickert, of Fairview avenue, was removed to Muhlenberg Hospital, yesterday afternoon, following a stroke of paralysis which he suffered Saturday. Mr. Rickert's condition is said to be improved today.

He was driving on Richmond street, Saturday afternoon, with his team when he was afflicted and barely reached the freight station before he collapsed. He was taken to his home and remained in a helpless condition until taken to the hospital yesterday. Mr. Rickert conducts an express business here.

FUNERAL OF MISS CULLEN.

The funeral services of Miss Emily Cullen, of West Sixth street, who died yesterday at Muhlenberg Hospital, will be held tomorrow morning from her late residence at 8:30 and from St. Mary's R. C. church at 9 o'clock.

ALLIES HOLD LINE ALONG YSER RIVER, BATTLING CONTINOUSLY; GERMANS FORCE BOATS BACK

OFFICIAL BERLIN COMMUNICATION SAYS THAT ENGLISH WARSHIPS HAVE BEEN DRIVEN AWAY FROM BELGIAN COAST.

KAISER COMMANDS AUSTRO-GERMAN ARMIES

Allies Line in Great Battle Has Not Yielded An Inch, and Advantages Are Claimed in Artillery Battle Near Soissons and Berry au Bac—Russian Offensive Accentuated on River San and at Przemysl.

Paris, Oct. 27.—"The battle goes on continuously, and is raging with particular vigor between the lower reaches of the Yser River and the regions of Lens," says the official statement issued at 3 o'clock this afternoon by the War Office. "On this part of the front, the Allies have not yielded an inch, whilest they have continued to make progress in the region between Ypres and Roulers. In the region of Soissons and in that of Berry au Bac, an artillery battle has turned to our advantage and has resulted in the destruction of the enemy's batteries. In the region of Nancy, between the forest of Bezange and the forest of Parroy, we have taken the offensive, and have driven the enemy across the frontier.

"In Russia, on the River San and to the south of Przemysl, the Russian offensive has become accentuated."

Washington, Oct. 27.—Inability of the German advance west of the Yser Canal to pierce the Allies' line, and confirmation of the report that German artillery have driven off the British warships aid in the land operations, was contained in a wireless despatch from Berlin received at the German embassy here today. The despatch follows:

"Our troops attacked the enemy west of the Yser Canal between Neiuport and Dixmude, which places are still held by the enemy. The enemy made a strong defense. A British naval squadron taking part in the fight was forced to retreat by our heavy artillery fire. Three ships were hit, and the whole squadron afterward kept out of sight. Near Ypres the battle is still undecided. Southwest of Ypres and west of Lille the attack of our troops is making good progress. The English suffered great losses in a stubborn defense from house to house and left more than 500 prisoners in our hands. North of Arras a furious French attack was broken down by our fire with heavy loss to the enemy.

"In the eastern theatre of war our defensive against Augustowo progresses well. Near Ivangor the fighting is favorable to us, but no decision has been reached as yet."

London, Oct. 27.—The Copenhagen correspondent of the Times learns from Berlin that under the new military agreement between Germany and Austria, Emperor William undertakes the leadership of the united armies. According to the latest accounts received in Copenhagen, the German Emperor is in good health.

Washington, Oct. 27.—Navy Department officials scoffed today at the report that a heavy naval battle had been fought last night off the Virginia coast as reported by the Ward liner Saratoga, now on its way to New York from Havana. Such an action, they said, scarcely would have taken place without its being reported promptly to Washington. Thus far no news has been received and the officials decline to take the rumor seriously. It was pointed out that the battleship Delaware is lying off and on outside the Virginia capes and the coast in the vicinity is patrolled by naval vessels. No such battle could have been fought without these sea sentinels knowing of it.

The Japanese ambassador held a long conference with Acting Secretary of State Lansing. Neither official would discuss their talk, but it is understood the reported protest from Japan regarding the German cruiser Geier was considered. The Geier, according to unofficial advices, is suspected by the Japanese of using Honolulu as a base of operations in the Pacific, and the reported Japanese protest had to do with this only.

Through the State Department the American Red Cross headquarters here telegraphed a total sum of $65,000 to the European relief fund. The American ambassador in Paris was sent $25,000; American hospital at Paignton, England, $10,000; a similar sum despatched to the American consul in Munich. The two hospitals in Berlin received $10,000 and $10,-

(Continued on page 6.)

CANDIDATE MARTIN OUTLINES POLICIES

Tells What He Stands for at Democratic Ward Meeting.

Theodore Martin, the Democratic candidate for Mayor, addressed a large gathering of voters at the Jefferson Democratic Club, West Third street and Prescott place, last night, at which time he discussed his policies, which are set forth as follows:

"He favors representation for all wards on the Board of Education, Board of Health and Public Library directorate. Appointment of practical men who will build proper schools without expensive frills. Utilization of all branches of city government for the welfare of the people. Elimination of all expense that does not show a proper return. An honest effort to keep down the tax rate and establish a greater measure of home rule by appeals to the Legislature for the amendment of all laws inconsistent with economy and efficiency."

Other speakers, last night, included Mayor Percy H. Stewart, candidate for State Senator and the other county candidates, and David L. Coleman, councilmanic candidate in the Fourth ward. Former Judge W. A. Coddington presided at the meeting.

MME. LABADIES TO PRESENT "THE GREAT GALEOTO"

In this play of deep human interest adapted into English from the Spanish drama, "El Gran Galeoto," by Jose Echegaray, the scene is laid in Madrid, but the plot and subsequent events which lead up to the tragic denouement might take place in any city at any time.

The husband, the wife and their mutual friend as the principal characters form the old triangular plot. But in this play it is not the falseness of the wife or falseness of the friend that crushes the principals in the drama, but the intangible, all-pervading spirit of gossip which builds up a fabric of falsehood that ends in disaster and eventually—such is the power of scandal—drives the man and woman to desperation until that which was a monstrous lie in the beginning is "warped into the truth."

Each of the three acts ends in a climax, the intensity of the action mounting higher with the progression of the theme that leads directly to the tragedy of the play.

Mme. Labadie's presentation of "The Great Galeoto," on October 30, at the Plainfield Theatre, under the auspices of the Cheerful Workers' Circle of The King's Daughters, will undoubtedly afford a rare treat to all lovers of the highest in dramatic art and literature.

SURPRISE PARTY.

A few friends surprised Mr. and Mrs. George Quin, of East Seventh street, Saturday evening. The time was pleasantly spent in music and games. A lunch was served before midnight. Among those present were Mr. and Mrs. Quin, Mrs. Charles Ross, the Misses Olom, Anna Shulen, Ella Carlson, May Mumford, the Messrs. Warren Groff, Arthur Ross, Clarence Weber, George Gage and Fred Shulen.

PARENTS OF A SON.

Former State Senator and Mrs. Everett Colby, who are spending the winter in New York, are parents of a son, born to them on Saturday. Mrs. Colby was formerly Miss Edith Hyde, of this city, being the daughter of Mrs. Charles Hyde.

—White Label canned goods have few, if any, superiors in their respective lines. Neuman Brothers have a large assortment to offer their patrons.—Adv. ***

October End of Month--27th, 28th, 29th, 30th, 31st

CASH SALE ONLY

Tomorrow We Start Our Extraordinary Sale for Cash Only

In all departments from 25 to 50 per cent. less than regular prices on STAPLE and DESIRABLE Fall goods. This should appeal to every household in this shopping district. The sacrificing of profits on all goods in this sale is the reason that we will not allow any of these goods to be CHARGED. Special care has been taken to make low prices on goods that are in daily need. NO TRADING STAMPS WILL BE GIVEN ON ANY SPECIALS IN THIS AD. Visit our Shoe Store, West Front and Madison; there will be several special prices made on Ladies', Children's and Men's Shoes.

LADIES' WAISTS.
$1.00 values, in lace trimmed and plain waists; low neck and short sleeves; all sizes, at 50c

25c APRONS AT 17c.
25c Aprons, dotted swiss and plain brown, at 17c

KIMONAS.
$1.25 value; all new styles, just in, flannelette and crepe bordered trimmed 98c

LADIES' GOWNS.
75c fine muslin night gowns; plain and embroidery trimmed; high and low neck; sizes 15, 16,17, at 50c

LADIES' FINE GOWNS.
$1.25 value; made of fine long cloth; high and low neck; lace and emroibdery trimmed; all sizes, at 75c

COMBINATIONS.
$1.50 value corset cover and drawers combination; lace and embroidery trimmed; made from a very fine grade of nainsook, at 1.00

LADIES' DRAWERS.
75c value; fine long cloth, embroidery and lace trimmed; open and closed at 45c

LADIES' & MISSES' DRAWERS.
39c value; made of cambric; ruffle of cluster tucks and lace at 25c

LADIES' FLANNEL GOWNS.
59c Outing Flannel Gowns, high necks; pink and blue stripes, at 39c

KNIT DRAWERS.
59c value, knit drawers; lace trimmed 45c

LADIES' UNION SUITS.
39c value; low neck, short sleeves; tight and loose knee 25c

KAYSER SILK UNDERWEAR.
$2.50 and $2.25 value; white, pink and blue, at 1.50

MILLINERY SECOND FLOOR
$3.50 value Silk Beavers; newest shapes out in black, brown, navy and green, at 1.98
$2.50 value Plush and Silk Velvet; latest shapes, at 95c
$3.50 to $5.00 Silk Velvet Feather Trimmed Hats, at 1.98

WOMEN'S SUITS.
Values to $15; women's and misses' new fall and winter Suits at 8.95

COATS.
Values to $2.50; latest style coats, only one of a kind in the lott, at 13.95

COATS.
Values to $12.98; for this sale only, women's and misses' sizes, at 5.00

GIRLS' DRESSES.
Regular $1 and $1.25 gingham and percale dresses; sizes 6 to 1., at 75c

DRESS SKIRTS.
Regular $3.50 and $4.00 all wool skirts, in tunic and other styles; blue and black, at 2.95

CHILDREN'S COATS.
$3.98 and $5.00 values; sizes from 4 to 10 years; for this sale at 2.95

WOMEN'S RAIN COATS.
Regular $5 values; women's and misses' good rain coats 3.95

HOUSE DRESSES.
Regular $1 and $1.25 gingham and percale; various styles; all sizes 85c

LACE CURTAINS.
Second Floor.
$1.50 value lace curtains; 3 yards, long Nottingham Lace, 16 designs to select from, at 1.00
75c to 98c values of Ruffled Muslin and plain, with colored borders; pink, blue and yellow; 2½ yards long, at.. 50c
15c value, 36 inch Curtains; Swiss; one size dot only, at 8½c
20c Ecru Scrim, in two styles of checks; 36 inches wide, at 10c
$2.50 value Axminster Rugs, 27x54 inch; good assortment of patterns 1.98
$3.50 value; 70x80 Blankets, extra heavy and fine, at 2.50

LAUNDRY SOAP.
10 CAKES FOR 29c.
Swift's Pride 5c Laundry Soap, 12-oz. cakes; 10 for..... 29c

SHEET MUSIC.
All the latest vocal and instrumental hits from the leading music publishers; sold nowhere for less than 10c and up to 25c. at 7c

LADIES' & MEN'S SWEATERS.
$4.00 to $5.00 Sweaters, both men's and ladies'; tan, red, gray and navy and white; all medium sizes, at..... 2.50

MEN'S BLACK HOSE.
15c or 2 for 25c value; fine good black hose; size 10 to 11½; at 9c or 3 for..... 25c

LADIES' HOSE.
25c Ladies' fine black cotton hose; sizes 8½ to 10; 19c per pair, or 3 pairs for... 50c

CHILDREN'S HOSE.
19c value, fine black cotton hose, sizes 6 to 9½, at. 12c

BURNT WOOD.
Values from 10c to 50c; in a big variety of articles; all at 5c

$1.25 LADIES' UMBRELLAS.
26-inch fine black American taffeta; close rolling steel frame, at 85c

LADIES' KID GLOVES.
$1.25 ladies' 2-button fine kid gloves, in black, white, tan and gray, at 1.00

WOOL GLOVES.
39c value in all sizes; children's and ladies', in black, red, gray, brown and navy; at 25c

RIBBONS.
39c values of plain colored ribbons, white, black, plaids stripes, print warps, light and dark; also all colors of morie, 4½ to 6 inches wide; all at 19c per yard; 3 yards for..... 50c

SUIT CASES.
$1.25 matting suit cases, 24-inch; fine lock and two claps; at 89c

GENT'S TIES.
50c fine silk four-in-hand open ends; plain colors and fancy, at 29c

MEN'S GLOVES.
$1.50 best dogskin cape gloves, also gray mocas, in all sizes, at 11.9

MEN'S NIGHT SHIRTS.
75c values; fine grade; military neck; all sizes; pink and bluestripe, outing flannel.. 50c

MEN'S PAJAMAS.
$1.25 value; made of a fine grade outing flannel; pink and blue stripes, at..... 95c

SHOE DEPARTMENT.
West Front and Madison.
$3.50 Ladies' tan calf button and lace, at..... 2.75
$3.50 Ladies' new English last black calf and tan; also white buck, at..... 2.50
$3.00 Ladies' new Tango Rubber pling Dancing Pumps; patent leather and satin.. 1.98
$5 Men's Oxfords, gunmetal and Russian calf, at 3.50
$4.00 Men's Gunmetal and Russian calf oxfords, at 2.95

NOTION DEPT. SPECIALS.
5c Card Safety Pins.....2c
10c Twill Tape, 10 yards....7c
25c Shoe Trees 9c
25c Bone Hairpins, 12 for..12c
39c Hair Brushes 15c
25c Scissors and Shears.....19c
5c White Spool Cotton, 2 for..5c
10c Pin Cushions 5c
15c Needle Books 9c
15c Dress Shields, all sizes...9c
50c String Neck Beads.....25c

15c value 32-inch Pride of America Dress Ginghams, in a big range of styles, at 10c

IN THE BASEMENT
FOR THIS SALE GRANITE WARE AWAY BELOW REGULAR PRICES.
FOUR PRICE LOTS.
LOT NO. 1 AT 10c.
Values to 25c.
Sauce Pans, Canisters, Basins, Collanders, Tea Pots, etc.
LOT NO. 2 AT 19c.
Values to 39c.
Berlin Kettles, Preserving Kettles, Lipped Sauce Pans, etc.
LOT NO. 3 at 25c.
Values to 50c.
Bread Boxes, Berlin Kettles, Dish Pans, Sauce Pans, Pails, Oil Cans, etc.
LOT NO. 4 AT 35c.
Values to 69c.
Bread Boxes, Tea Kettles, Coffee Pots, Flour Cans, Berlin Kettles, Preserving Kettles, etc.

39c BROOMS 23c.
For this sale only, these good Brooms at only 23c; only 2 to a customer.

$3.50 ALUMINUM TEA KETTLES FOR $2.
Made of best material with new locked on spout.
$1.98 Wash Boilers, No. 8 size; copper bottom, at only 1.39

FANCY CHINA 59c.
Values to $1.50.
For this sale only, your choice of fine china in a variety of different articles; very suitable for gift giving at only.....59c each

TOILET SOAPS.
5c cakes of Swift & Co. glycerine Soap; also Castile, 3 cakes for 9c
10c cake Swift & Co. Vanity Fair, highly perfumed combination violet, rose and lilac; 6 cakes in a box for..... 39c
10c cakes Swift& Co. violet soap; large cakes; 3 for 25c

DOMESTICS AND LINENS.
$1.50 Cotton Blankets, in white with colored borders, full bed size, at..... 1.00
10c unbleached muslin, 36 inches wide, splendid grade.. at that price; now..... 6½c
10c Bleached Muslin and cambric; 36 inches wide, at 6c
12½c Pillow Cases, 42x36 inches; at 9c
50c Sheets, good bleached muslin, 72x90 inches, at... 37c
23c Utica Sheeting, 45 inches wide, bleached, at.... 17c
30c Utica Sheeting, 54 inches wide, bleached, at.... 22c
36c Utica Sheeting, 72 inches wide, bleached, at... 28c
28c Dwight Anchor Sheeting, 31 inches wide, bleached, at 28c
10c value Bleached Crash, usual width, at..... 7c
10c value Glass Toweling, assorted checks, large and small, at 7c
$1.25 value Cotton Damask Napkins, 18x18 inches; assorted patterns; hemmed, at per dozen 79c
75c Bleached Table Linen; 72 inches wide; several patterns, at 55c
25c Bleached Turkish Towels, good size; good weight, at 18c
0c Bleached Turkish Towels, full size, at..... 29c
75c Bleached Turkish Towels, extra size and weight, at 39c
$1.50 Bed Spreads, extra good heavy crochet from patterns, at 1.00
$1.25 Long Cloth, a fine bleached cloth; 10 yards in piece, at 95c
25c White Goods, over 30 different styles to choose from, in fancy weaves, 27 to 34 inches wides, at 12c
8c Apron Gingham, in blue and white check light and dark 5c
10c Outing Flannel, over 3,000 yards to choose from, in any style you want at..... 7c
10c White Domet Flannel, 27 inches wide, at..... 7c
12½c Bleached and unbleached Domet Flannel, 30 inches wide, at 9c

A. E. FORCE & CO.

"THE WHITE STORE"

We Give the Famous S.H. Green Trading Stamps

DUNELLEN

All the Happenings of the Day In Plainfield's Hustling Suburb.

Mrs. Willard N. Apgar, of Lincoln avenue, entertained Mrs. Frank Faulks, Mrs. Robert Ritter and Mrs. Brantingham, of South Plainfield, yesterday.

Miss Florence Gangloff, of Fourth street, spent the week-end with her aunt, Mrs. Leonard Lehr, of New York.

Mrs. Enoch Hardingham, of Mountainview terrace, is convalescing from an attack of the grip.

Mr. and Mrs. Edward H. Dean, of Prospect avenue, motored to Jersey City on Sunday in their new Allen touring car and spent the day with Mr. Dean's sister.

FORM PARTNERSHIP.

Frank Day and James Margentino have formed a partnership under the firm name of Day & Margentino and entered the building contracting business. They were awarded a contract today, by the New York Investment Company, of erecting three houses at Lincoln terrace.

BIRTHDAY SURPRISE.

Mrs. Lettia Clawson was tendered a surprise in honor of her birthday on Sunday afternoon, when a number of her relatives unexpectedly dropped in her home on Dunellen avenue and assisted her throughout the afternoon and evening in celebrating the occasion. An excellent and bountiful supper, preparations for which had been made beforehand, unknown of course to Mrs. Clawson, was served at nightfall. The evening was very pleasantly passed, music being the principal entertaining feature. The guests included Mr. and Mrs. J. Newton Apgar, Mr. and Mrs. Oscar Runyon, Recorder David S. Campbell, Miss Lucy Clawson, John Campbell and Miss Mary Campbell, Miss May Pruden and William Morris, of Plainfield. Mrs. Clawson received many nice presents.

WANT A FIRE HYDRANT.

J. Alfred Wilson, of Washington avenue, is obtaining signatures to a petition, which will be presented at the next session of the Borough Council, praying that a fire hydrant be placed on the northwesterly corner of Washington avenue and Culhane place.

RETURNS FROM FLORIDA.

Joseph Kuldoshes, of the North avenue grocery firm of Kuldoshes Brothers, has returned from Florida, where he went with the expectation of benefitting his health. Mr. Kuldoshes' return was unexpected as he had planned to spend the winter there. He returned at this early date because the climate of Florida did not agree with him.

Mr. and Mrs. Lewis Tinsman, of North avenue, have returned from a month's visit out of town.

The Holy Name Society, of St. John's church, attended the Knights of Columbus vesper services at Somerville in a body on Sunday evening.

Herman Pfister, of Front street, visited friends at Martinsville on Sunday afternoon.

George Koschek, the North avenue butcher and grocer, is able to be out and about again after a ten weeks' illness.

Gerome S. DuMont, of Jersey City, a former resident of this place, was a visitor in the borough on Sunday.

Miss Lizzie Dunham, of Walnut street, is visiting relatives at Clinton.

Mrs. M. L. Frescolm, of New Market road, was a visitor in New York yesterday.

ANNOUNCE ENGAGEMENT.

Mr. and Mrs. Louis L. Block, of Orange street, announce the engagement of their daughter, Miss Matilda E., to Norman Force, son of Mr. and Mrs. William Force, of New Dover. The couple will be married in the spring.

Mrs. C. D. Gooch and daughter, Miss Florence, of Mountainview terrace, were visitors in the city yesterday.

Mr. and Mrs. Fred Tallamy are moving from the Abner S. Coriell house on Front street to the Alvah Gray apartment over the Dunellen Apparel store.

Mr. and Mrs. Frank Smalley, of Prospect avenue, entertained Mr. and Mrs. Howard Snalley, of Metuchen, and Mr. and Mrs. Adam Hummer, of East Millstone, on Sunday.

Former Postmaster Peter Staats was a visitor at Newark on Sunday.

George Rinehart, of Penfield place, has resigned his position with George A. Schenck & Company.

F. Amos Johnson and family have moved from the Watchung Investment Company house at the corner of Prospect avenue and Walnut street to the Henry Wrage house at the corner of Walnut street and Whittier avenue, recently vacated by Stanley Krom.

Contractor Otis M. Webber is installing heating and plumbing apparatus in the new Clarence T. Voorhees house on Lincoln avenue.

Miss Myrtle Pierson, youngest daughter of Mr. and Mrs. Lisbom Pierson, of New Market road, has entered the Lincoln Hospital, New York, as a trained nurse.

MARY TARPEY CHRISTENED.

Mary, the infant daughter of Marshal and Mrs. Patrick Tarpey, was christened at the home of her parents on Dunellen avenue, Sunday afternoon, by the Rev. E. J. Dunphy. There were twenty-four relatives present at the christening. After the ceremony a very pleasant afternoon and evening was passed by Mr. and Mrs. Tarpey and their guests. Music was the principal entertaining feature. A bountiful supper was served at 6 o'clock.

INJURED CHOPPING WOOD.

Adolph Doyle, of Front street, cut his left wrist quite badly with an axe yesterday afternoon, while chopping wood in the rear of his home. He was holding a piece of wood on the chopping block with his left hand when the handle of the descending axe in some manner struck the edge of the chopping block, the blade of the axe bounding forward at an angle and striking his wrist. Tieing a handkerchief around the profusely bleeding wound he hurried to the office of Dr. T. H. Platt, Jr., where the doctor found it necessary to take six stitches.

TO ATTEND RALLY.

Quite a delegation of Endeavorers from the Christian Endeavor Society, of the Presbyterian church, will attend the semi-annual rally of the Plainfield Local Christian Endeavor Union at the First Baptist church, Plainfield, this evening, going there in a body. All Endeavorers are requested to assemble at the corner of Washington and North avenues in time to take the 7:30 car.

Albert N. Randolph, of New Market road, was operated upon for an eye trouble last evening, by Doctors Platt and Longbothum.

WHO WAS THE SENATOR?

So much favorable comment has been occasioned by the strong plea for the abolishment of the bar in the Capitol at Washington, made by George I. Apgar, Jr., in his address before the Young People's Society, of the Presbyterian church, on Sunday evening, that a movement has been inaugurated in the borough to have a petition circulated for the abatement of this evil. During the course of his remarks, Mr. Apgar went so far as to state that he himself had seen one of the irreproachable U. S. Senators from this great State leave a most important debate on the currency bill in order to secure a little refreshment with which to "wet" his ardor for the fray.

Mrs. Frank Margentino, of North avenue, was a visitor at New Brunswick on Sunday.

W. H. Snyder, of Penfield place, leaves on Thursday for Atlantic City, where he will spend a week.

Mr. and Mrs. Ernest Pierson, of Plainfield, who have been spending a week in the borough as the guests of Mr. Pierson's parents, Mr. and Mrs. Libson Pierson, of New Market road, have returned home.

PLEASED WITH THE BOROUGH.

Theodore W. Day, of Dunellen avenue, showed a friend, E. P. Lepard, of New York, who is considering locating here, about the borough yesterday afternoon. Mr. Day said that his friend expressed himself as being very favorably impressed with the place at the termination of the tour.

BOWLING TOURNAMENT.

The games of the women's two-team tournament will be continued on the Presbyterian alleys this evening, when it will be Mrs. H. B. Arnold and Miss Margaret Ryan vs. Miss M. L. Crawford and Mrs. William E. Terry vs. Miss Mabel Bennett and Mrs. W. J. Smith.

Mr. and Mrs. J. C. Gardner, of Washington avenue, entertained Edward Robreicht and sisters, of Roseville, on Sunday. Mr. Robreicht is inspector of bridges of the Central Railroad.

RALLY AND SMOKER.

The local Democratic organization will hold a rally and smoker in the W. B. Holton Hall tomorrow evening. All of the local and county candidates, with the exception of Congressman Scully, who had a previous engagement at Red Bank, will be there. Congressman Scully will probably visit the voters of the borough the latter part of the week. Delegates from New Market, South Plainfield and Middlesex Borough will be present at this rally and smoker. A rousing and enthusiastic meeting is promised by Local Committeemen W. N. Apgar and T. J. Reynolds.

Miss Mary Murphy, daughter of Mrs. Margaret Murphy, of North avenue, is to be married to Fred Doyle, son of Mr. and Mrs. William Doyle, of Front street, at 8 o'clock tomorrow morning. The ceremony will be performed at St. John's church by Rev. E. J. Dunphy. After the ceremony a reception will be held at the bride's home, after which the couple will depart for Washington on their honeymoon. Upon their return they will make their home with the bride's mother.

WAGON BROKE DOWN.

A rear spring of George A. Schenck's ice wagon broke in front of the residence of William E. Terry on Washington avenue, yesterday morning, causing three three hundred pound cakes of ice to fall out of the back of the wagon. It is considered most fortunate that no kids were on the back of the wagon at the time as they would surely have been seriously injured if not killed.

BANQUET DECEMBER 3.

At the initial meeting of the banquet committee of the Board of Trade, held in the Borough Hall last evening, it was decided to hold the annual banquet on Thursday evening, December 3. The price per plate is to be $2.00 and the caterer, Schussler, of New Brunswick, who catered so satisfactorily to the palates of the banqueters last year. The various committees appointed will be published in tomorrow's paper.

NIGHT SCHOOL OPENS.

Night school will open in the Lincoln School at 7:30 o'clock this evening. Instruction will be confined to elementary subjects and a special class in English for foreigner. There will be no charge.

CONDITION UNIMPROVED.

Mrs. Jacob Fisher, of Washington avenue, who on Thursday evening mistook the doorway to a flight of stairs for a doorway of a room, falling downstairs and sustaining a fracture of the jaw, a dislocated shoulder and a badly cut mouth as a result, passed a very bad night last night, the pain that her injuries are causing her permitting her to obtain only lapses of slumber. Mrs. Fisher is in very poor condition generally as a result of the fall. An old ailment, diabetes, has been aggravated. Practically all of her teeth are broken, her lower lip badly cut and her mouth, which she is only able to open about an eighth of an inch, presenting generally an awful appearance. She can only take liquid nourishment. She is also suffering from a contusion of the head. Taking things altogether the members of her family

Stylish SR Reliable

QUALITY VS. PRICE

Just as soon as you sacrifice quality to price you lose both!

"Cheap" clothes, clothes without character, fairly shout aloud their lack of caste, their cheapness!

"Show me the company you keep and I'll tell you what you are!"

So, it's better to get one GOOD suit once in two years than four bad ones!

At $15, $18, $20 and $25 Rothberg Suits and Overcoats that are made to support their reputation!

Perfect fit, distinguished style, tailoring and finish seldom found in others at higher prices.

Look at them before you make up your mind where you'll buy yours!

ROTHBERG'S

Stein-Bloch Smart Clothes
"Most Things Men Wear."
214 W. FRONT ST.
Right Next to Proctor's.

IT'S SMOOTH SAILING
for us, once we have sold a man
THE Packard SHOE
Their graceful shapes will appeal to your sense of beauty. Our expert fitters insure you the proper size and width. The sterling service in PACKARD shoes is sure to make you a permanent, satisfied customer. Drop in and see the new Fall and Winter Models.

Stuart's Shoe Shop
215 W. Front St.
Opposite Proctor's

War Map Coupon

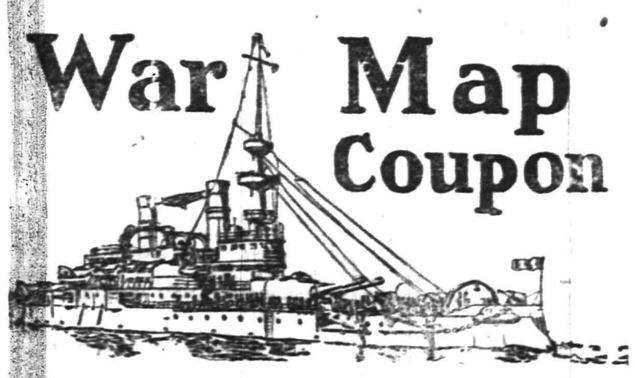

Latest European War Map
Given by THE DAILY PRESS

to every reader presenting this COUPON and 10 cents to cover promotion expenses.

BY MAIL—In city or outside, for 12c. Stamps, cash or money order.

This is the BIGGEST VALUE EVER OFFERED. Latest 1914 European Official Map (5 colors)—Portraits of 16 European Rulers; all statistics and war data—Army, Navy and Aerial Strength, Populations, Area, Capitals, Distances between Cities, Histories of Nations Involved, Previous Decisive Battles, History Hague Peace Conference, National Debts, Coin Values. EXTRA 2-color CHARTS of Five Involved European Capitals and Strategic Naval Locations. Folded, with handsome cover to fit the pocket.

Wednesday, Thursday and Friday

Will Be

SILK CLEARING DAYS

AT

TEPPER'S

More than four hundred pieces of Silk will be on display in our store; all the centre and side tables and counters in the Dress Goods Section will be bedecked with rich Silks of Foreign and Domestic Weaves, suitable for street and evening wear.

We would consider it a privilege to have you come in and personally view this magnificent collection of Dress Materials. In point of value, we stand ready to compare with any store selling similar merchandise. Then too, we stand back of every single item we sell. If anything ever goes wrong, you have but to tell us of it. It is the kind of protection "that protects" you against inferior quality, against overcharge, and assures you the kind of satisfaction that has made this store the shopping centre for all Plainfielders that know satisfaction.

FURNITURE

We Want to Show You

The new ideas in this season's line of FURNITURE NOVELTIES. Pieces that add to the convenience and attractiveness of the home. If it is a CHAIR or TABLE or any single piece of FURNITURE you want, you will find it here and always moderately priced. All the popular woods are represented.

LIBRARY CASES—Prices begin at $9.50
LADIES' DESKS—Prices begin at $7.35
MUSIC CABINETS—Prices begin at $6.50
PIANO RECORD CABINETS—Prices begin at $14.00
LIBRARY TABLE DESKS—Prices begin at $10.50
REED CHAIRS AND ROCKERS—Prices begin at $6.75
JARDINIERE STANDS—Prices begin at 95c
TEA WAGONS—Prices begin at $7.50
CEDAR CHESTS—Prices begin at $12.75

WHITE ENAMEL PULLMAN BABY CARRIAGES.

POWLISON & JONES

149-151 E. Front St. Plainfield, N. J.

TRY A PRESS WANT AD

are very much concerned about her condition.

'Plains & Fanwood.

R. H. Otto, German consul at Kingston, Jamaica, until the outbreak of the present European war, is registered at the "Homestead."

The Fanwood Tuesday Afternoon Literary Club is meeting at the home of Mrs. Hudson Thompson, on Martine avenue, this afternoon.

The Junior League Society will meet at the home of the president, Miss Bessie Babcock, on North avenue, Friday afternoon.

The Ladies' Sewing Circle will meet in regular weekly session in the Baptist church tomorrow afternoon.

The regular monthly business meeting of the Epworth League will be held in the Methodist church on Thursday evening.

For the convenience of the borough people that do not have telephones in their homes the telephone company has installed a booth in the postoffice.

The committee in charge is making great preparations for the annual supper of the Boys' Baraca Class, of the Baptist church to be held on November 5, and have already secured several speakers for the occasion.

The Public Service Electric Company has finished installing Tungstun lights throughout the streets of the borough and township and as a result the streets are better lighted and several "dark" spots have disappeared. The company is trying to find the cause for the breaking of the lights between the borough and Scotch Plains and when found the culprits will be justly dealt with.

Mr. and Mrs. E. L. Hand, of Park avenue, are entertaining Mr. and Mrs. Andrew Betts, of Sanford, Fla.

Harry Wade, of Stanbery avenue, who has been spending the past year in the West, has returned to this place to spend the winter with his parents.

William Perrine, who lives in the township, between Fanwood and Westfield, was arraigned before Recorder Springstead at Westfield, on Sunday, for being drunk and disorderly, and sentenced to sixty days in the county jail.

Miss Elizabeth Kyte's school in the borough is now well into the winter season and growing rapidly. The children are around five and six years of age and their parents send them to Miss Kyte's school rather than have them walk to and from Scotch Plains to school. This year classes for first and second year pupils have been started and together with the kindergarten number nearly twenty-five.

After the shakeup caused by the Democrats putting a ticket in the field last year politics in the borough have again gone back to where they were before and it was left to the Democrats of the township to keep the ball a rolling and they declare they are going to give the Republicans a tight run for honors in the way of local offices.

The large fireproof structure that the Fanwood Lumber & Supply Co. is erecting in the rear of its yard on South avenue, will be used to store the various vehicles used by the company.

Mrs. R. Johnston has returned to her home in Highlands after visiting Mr. and Mrs. Horace Young, of Forest road.

South Plainfield.

Mrs. James Tharp spent Saturday in Perth Amboy.

Postmaster John Geary has put in a full line of groceries in his store on Front street.

Mr. and Mrs. Robert Gordon are the parents of a son born to them on Friday.

Miss Minnie Quirk, of Brooklyn, is visiting Mr. and Mrs. John Geary.

Miss Kitty Dolan, of Jersey City, spent the week-end with her cousin, Miss Loretta Thornton.

John Eleck, who has been confined in Muhlenberg Hospital for the past four weeks with typhoid fever, came home yesterday much improved.

Mr. and Mrs. William Lee entertained friends from New York yesterday.

William Farrel and son, John, of Metuchen, spent yesterday with his mother-in-law, Mrs. Mary McDonough.

Mrs. Sarah Delaney and granddaughters, Isabel and Alice, of Plainfield, spent Sunday with her son, Daniel Delaney.

Mr. and Mrs. Louis Hendrickson and children, of Plainfield, spent Sunday with friends in the village.

Miss Marjory Voorhees, of Asbury Park, is visiting her aunt, Miss Emma Manning.

P. A. McDonough, of Plainfield, spent Sunday with his aunt, Mrs. William Hamilton.

Mrs. John Cruickshank and children, Angeline and Jessie, visited friends in Perth Amboy, Saturday.

The Misses Grace and Ruth Boas were Perth Amboy visitors Saturday.

William Hamilton and son, Robert, visited his mother, Mrs. Margaret Hamilton, of Fords, Sunday.

Mr. and Mrs. Philip Smith are the parents of a daughter born to them last week.

Mrs. Bella Smith, of Plainfield, spent Sunday with relatives here.

Miss Katie Richards, of Plainfield, spent Sunday with Miss Loretta Sofield.

Mrs. E. J. Eik was a Plainfield visitor yesterday.

Warrenville.

The Mt. Bethel Jr. O. U. A. M. held an entertainment and dance at Mountain House Hall, Saturday evening.

There was a special musical service at the Coontown Congregational church, Sunday. Rev. G. Carroll, of Philadelphia, pastor of the Congregational church, led the services. Selections were rendered by Mrs. John Miller, Miss A. Pulver, Mrs. George Freiday, Miss Maude Bowers, Mrs. John Cooper, Henry Williams and Rev. George Bowers, pastor of the church.

Miss Ruth Miller visited her parents, Mr. and Mrs. J. Miller, of Coontown, Sunday.

Mrs. John Cooper entertained on Sunday, Mrs. Rose Mundy, of Bound Brook; Miss Mary McKane and Miss Louretta Beatty, of New Brunswick; Joe Downes, of Brooklyn; Miss Marie Mundy and brother, Armond, of Bound Brook; Miss Carrie Reed and Miss Ethel Harrison, of Plainfield, Louis Stout and Leslie Toms, of Warrenville.

Mrs. Rudolph Steffens is visiting Mrs. M. Paulsen, of Brooklyn.

Harry Woods, of Coontown, lost a valuable horse Friday night.

Mrs. Grace Crosby, of Mt. Bethel, entertained the Misses Regina and Angelia Downes, of Brooklyn, over the week-end.

John Cooper, Jr., and Peter Reinmann, of Califon, visited friends here Saturday night.

Mrs. C. Edwards and son, Robert, and Mrs. A. Martin, of El Mora, visited Mr. and Mrs. W. H. Toms, of Basswood Lawn, Saturday.

Miss Juliet Liebenguth, of Mt. Bethel, is visiting friends in Philadelphia.

The Brooklyn Dramatic Club will hold a dance at the Mountain House Hall, Mt. Bethel, on Tuesday evening, November 2, for the benefit of the Catholic church.

Mrs. Mable Whitman and daughter, Angie, visited Mr. and Mrs. J. Newton, of Coontown, over the week-end.

Owen Thorp, of 'Hill Top Farm, has returned home after spending a few days with friends in Jersey City.

Ambros Sanders, of Mt. Horeb, has accepted a position on J. C. Cooper's farm at Califon.

PLAN FOR GREAT GATHERING

(Continued from page 1.)

mittee, and the following members of the organizers committee, of which the president, Mrs. Feickert, is chairman; Mrs. J. Thompson Baker and Miss Frances Baker, Cape May county; Mrs. F. H. Colvin, Essex county, Mrs. L. H. Cummings, Middlesex county; Mrs. Marion Holmes, Gloucester county; Mrs. George G. Scott, Passaic county; Miss Florence Halsey, Bergen county; Miss Mary W. Lippincott, Burlington county, and Mrs. C. B. Wilson, Cumberland county.

Among the prominent speakers will be Mayor Charles H. Ellis, of Camden; Miss Fola La Follette, Mrs. Philip McKim Garrison, chairman of the joint legislative committee of the New Jersey Suffrage Organizations, as well as vice president of the Orange branch of the State Association; Miss Alice Paul, chairman of the National Congressional Union, a representative of the National Congressional Committee; Miss Maud Gorman Basset, vice president of the Pennsylvania Suffrage Association.

One thing which especially emphasizes the growing importance of woman suffrage is the fact that most of the leading Jersey papers, as well as several New York and Philadelphia papers, are to send special representatives to the convention. At the convention dinner on the evening of the sixth, Miss Elizabeth Pope, of Jersey City, will preside at the press table, at which will be seated the newspaper representatives and the local suffrage press chairmen from all over the State. Miss Ada Fuller, of the Jersey City Journal, will speak at the Saturday afternoon session on "Co-operating With the Press."

Through the courtesy of the Mayor and Common Council of Camden the business sessions of the convention will be held in the Council chamber of the City Hall. The event mass meeting, at which the suffragists expect to celebrate many victories in the western States on the preceding Tuesday, will be held in the auditorium of the Y. M. C. A. building.

SCHOOL SYSTEM IS FAULTY

(Continued from page 1.)

that if they were also interested in improving, for example, the fire department, there would be an inducement to consider its needs as well as school needs. In the Council when we work on the city budget we must consider all the department requirements, streets, police, fire, lighting, health, etc. We co-operate; and we do not decide how much we will appropriate for any one of them until we know in detail the needs of every other. We finish this work in March; and then before we can know positively what we can afford to spend, we have to sit back until May to hear from the School Board. Could anything be more unbusinesslike?

"I claim that the natural tendency is not for rigid economy where a department, like the schools, is managed by an outside Board unrelated to the other city departments. The natural tendency is for the School Board, unintentionally no doubt and perhaps unknown to themselves, to ride a hobby. The inducement is for them to make a record in results; to point with pride to our schools as the finest in the country. It is human nature. You can't get away from it.

"You ask, what are we going to do about it? I believe in our State system, generally speaking. It is not a matter to be left wholly to communities. Free public schools are the very basis of our democratic institutions. Yet the State laws can go too far. Beyond the requirements of that kind of free schooling which is necessary to good, intelligent citizenship, the people who pay should be able to say what sort of schools they want.

"In the meantime there are some practical things which we can do. The School Board can make it easier for the Mayor and Council members of the School Boar of Estimate to act intelligently on the school budget. It comes pretty near to being a farce, the way the school budget is now approved. No man can vote intelligently on a $225,000 budget in one evening. The city's representatives should be let into the School Board meetings when the estimates are being made up.

"In the same way I believe that we can work out economies in some of the city departments by co-operation in management, as by meetings of the chairmen of important committees to discuss together the requirements of the various departments. The people are jointly concerned over their taxes. It does not help us very much to hold back the tax rate if we increase the assessments. For every $1,000,000 increase in ratables we pay out, I believe about $3,500 additional money is turned over to the county.

"Municipal government is rather crude. With taxes going up all the time, the taxpayers want to know what they are getting for it. These are times of industrial depression. People have to economize in their personal affairs, and more than ever it is the duty of the government to economize in public affairs. It is not wholly a question of what we would like to have, but a very serious question of what we can afford.

"And so it seems to me that the only issue in this campaign so far as our city is concerned, is that men shall be elected who will apply business principles to a business proposition, and get together in a non-partisanship effort to secure the greatest degree of efficiency at a minimum of cost, cutting out all unnecessary expense. And since all classes of people and all sections of the city contribute to the general expense, there should be a perfectly fair distribution of advantages conferred. The requirements and needs of each section should be carefully considered. People are always better satisfied if they are fairly represented. This should be a guide in the choice of men for public service.

"I think the suggestion that the assessment rolls be published is deserving of consideration. There may be some objections to the plan. But if the tendency would be in the direction of a greater degree of equality, the advantages may outweigh the disadvantages. Nothing is more difficult than to assess fairly. We should welcome anything which will help."

W. & J. SLOANE

NEW DESIGNS IN RUGS
Made in America

In our high-grade Wilton, Axminster and Brussels Domestic Rugs, we are showing a wide range of attractive Oriental, medallion, all-over, two-tone and chintz designs.

The popularity of the "Chaumont" Seamless Rugs has resulted in the production of a number of very artistic new patterns—an interesting Arabic design, a beautiful rose-leaf design, and Rugs having two-tone borders with plain centres and *two-tone centres with plain borders. All regular* sizes; also made to order in any length up to 20 feet wide, in special design and colors, and irregular shapes.

Other noteworthy features of our Autumn displays are:

"Kalliston" Reversible Rugs in beautiful plain colorings with band borders; heavy Reversible Cotton Bath Mats (washable); and the celebrated "Beam" Wool Bath Rugs.

Wool Art Rugs at 20% Reduction—Desirable effects and colorings.

FIFTH AVENUE & FORTY-SEVENTH ST., NEW YORK

Place yourself on record for the restoration of business confidence and prosperity by

VOTING FOR

"Of rugged honesty and with a wide business experience he is splendidly equipped to represent an important constituency."—Standard and Jerseyman.

"He is a man of wide business experience and honest to the core."—West Jersey Press.

JOHN H. CAPSTICK

Republican Candidate for Congress from Fifth District

He stands for Protection; Protection means "Made in America;" made in America means steady employment.

Steady employment benefits the mechanics, merchants and business in every department of commercial and industrial life.

—Paid for by the John H. Capstick Campaign Committee.

Plainfield Daily Press

LESLIE R. FORT.....Managing Editor

Published Daily except Sunday, by the PLAINFIELD PRESS COMPANY, 105 North Avenue.

Entered at the Plainfield, N. J., Post-office as Second Class Mail Matter.

TELEPHONE PLAINFIELD 1300. Private Branch Exchange connecting all departments.

Two cents a copy. Ten cents a week. $5.00 a year in advance. Delivered by carrier or by mail. No extra charge for papers mailed to points in the U. S. and Canada.
Any subscriber failing to receive a single issue will confer a favor by notifying the business office.
Advertising rates mailed on application. Copy for change of Advertisement to ensure change for same day must be at the office by 9:00 a. m.

OCT. 27TH IN HISTORY.

1492—Columbus discovered Cuba and landed there the following day.
1682—The "Welcome" with William Penn and 100 colonists aboard reached New Castle.
1775—British cannonaded Hampton, Va., but were repulsed.
1798—Spain and the U. S. conclude treaty defining Louisiana boundary.
1856—Railway communication established between Montreal and Toronto.
1864—Federals repulsed in battle at Hatcher's Run, Va.
1869—Str. Stonewall burnt on the Mississippi, 220 drowned.
1870—Marshal Bazaine with 150,000 men surrendered to Germans at Metz.
1894—Destructive earthquake at San Juan, Argentina.
1895—Main building of University of Virginia destroyed by fire.
1901—Ship "Perseverance," with 14 men, lost in the arctic regions.
1904—New York subway opened to traffic.
1912—Diaz condemned to death by court martial at Vera Cruz.

Plainfield, N. J., Oct. 27, 1914.

GOOD CITIZENS.

A most striking example of good citizenship is to be found in front of the Plainfield newspaper bulletins. Men of all nationalities meet there to read the successes or reverses of their brothers across the Atlantic. Yet Slav and German, or Austrian and English, discuss the events of the war and remain peaceful citizens.

America has been called a melting pot. Today there are the various foreign quarters where the percentage of Europe's hordes, which have sought new opportunities in America, congregate and continue racial customs. As they become Americanized they move into the sections where the children of all nations dwell side by side in peace.

Before the newspaper bulletins representatives of all these races meet in their eager search for news from the lands of their nativity. The Teuton is cheered by the reverses suffered by the British. The Briton rejoices when the allies meet with successes. An inherent trait holds the sympathies of men to the land of their fathers.

It is not to be supposed that the Plainfield man of foreign birth and with brothers and cousins and maybe a father in one of the vast armies that are sweeping over Europe can view the situation imparitally. It cannot be assumed that the average German considers Europe's war absolutely without prejudice, and the same may be said of the son of any other nation now involved in warfare. Their sympathies are governed, just as the sympathy of an American in faraway Japan would be affected by anything American.

But there is something in the atmosphere of the land of personal liberty that prevents prejudice and bias from developing passions that lead to strife. Before the bulletins stand sons of all of Europe's nations reading the news from home, now cheered by successes of armed forces or again depressed by reverses. They discuss with each other the progress of the war, and occasionally their arguments become heated, but never is physical violence provoked.

The melting pot is doing its work. By this process the foreigner becomes the hyphenated American and finally the 100 per cent. pure American. And Americans love peace, both personal and national.

NO TROUBLE AT ALL.

Under the heading: "Plainfield Troubles," the Newark Call issues the following warning to motorists.

A reader has requested the Sunday Call to warn motorists that arrests are being made in Plainfield by uniformed policemen for insufficient cause. The writer makes the charge that the cases are misrepresented by the policemen in court and that safety demands that a motorist protect himself by obtaining witnesses immediately. The writer of the letter does not sign himself. The Sunday Call suggests that he or any other motorist encountering this difficulty notify Commissioner Job H. Lippincott, at Trenton, the Associated Automobile Clubs of New Jersey and the Plainfield newspapers, giving the details of the affair, including the officer's number.

This is another case where a coward, afraid to make his or her name known, has sought to misrepresent conditions in Plainfield, where the police are making a strenuous effort to break up auto speeding. Not a person has been brought into the local courts, with one exception, in which the police have not done their full duty. In the case mentioned Judge DeMeza soon let the arrested chauffeur go, with a rebuke to the policeman who made the arrest. The Plainfield police have been told to see that the law is obeyed, and they are trying to do so. If the law is too strict, there is no excuse for a complaint about the Plainfield enforcement of it. The law is there, and the police have found that the only way to break up speeding and other violations is to enforce the act literally, no matter whether is imposes hardship or not. We fear that if the advice of the Call is taken, and the local newspapers notified, the complainants will find that the suggestion made is very ill-timed.

Plainfielders do not want to forget that there are several residents of this city on the ticket which will be presented to them at next Tuesday's election, all of whom would make faithful public servants. George W. V. Moy is running for Congress, Mayor Percy H. Stewart is seeking the State Senatorship, former City Judge William N. Runyon will undoubtedly be elected to the Assembly, and Frank H. Smith, the present efficient county registrar, who has held the office since it was first created, and has brought it to a high state of efficiency, closes the list.

For the sake of those fellows who "never take any interest in politics" it might be remarked that while they only have to be citizens to vote, they have to do a good deal more than vote in order to be good citizens.

As a correspondent suggests, it is time to quit saying "Sit still, you're rocking the boat, and substitute "Pull on the oars and pull hard!"

Judging from the speeches and declarations of the candidates for Mayor, the Board of Education is in for a hot time, no matter who gets elected.

There are not any ruined castles in this country, but there are a few places in the city that are not so old that look just as bad.

What some homes in Plainfield need is not new tango steps, but new front ones.

A drink on the house never puts a shingle on yours.

MISS GERTRUDE O'BLENIS WEDS B. A. POLHEMUS

Miss Gertrude B. O'Blenis, daughter of John O'Blenis, and Benjamin A. Polhemus, both of Westfield, were married yesterday afternoon, by Rev. Dr. C. M. Anderson, pastor of the First M. E. church, this city. The ceremony was performed at the home of the officiating clergyman on Central avenue.

Those who attended the bride and groom were Mr. and Mrs. Russell I. Hoff, sister and brother-in-law of the bride, and the bride's father. After a trip the couple will reside at Westfield. The groom is the son of Mr. and Mrs. Abraham Polhemus, of New York.

SOMERVILLE REPUBLICANS HOLD ENTHUSIASTIC RALLY

Republicans of Somerset county held an enthusiastic rally in Germania Hall, Somerville, last night, speeches being made by James A. Metz, Jr., secretary of the county committee; G. A. Kipsey, of North Plainfield borough, and Herman Moosebrugger, chairman of the Board of the Epileptic Village at Skillman. The meeting was largely attended and the issues were well presented by the speakers. All of the speakers were loudly applauded for the expression of their views on political topics pertinent to that unit.

The keynote of the speeches was the curtailment of exorbitant government expense and the elimination of taxation of everything to raise revenue for unnecessary and extravagant purposes.

IT'S A GIRL.

Mr. and Mrs. Louis V. Price, of 34 Netherwood avenue, are parents of an eight-pound girl, born to them this morning. Mrs. Price before her marriage was Miss Clyde Slater, of North Plainfield.

—Daily Press want advs. pay.

"MAISH" Comfortables--Of Pure Cotton Down, Light As a Feather

Sleep under the "MAISH," wake refreshed. Any physician will tell you, the lighter your bed coverings, the better.
The "MAISH" Comfort is fluffy and light, and keeps you warm on the coldest night. To get warmth without weight, the "MAISH" is made by a special process. The finest snow-white cotton is curled and woven into one downy piece—the same fluffy thickness throughout. Sleep under the "MAISH," get the rest that creates energy, that gives strength. You couldn't believe it could make such a difference.
"MAISH" comforts cost very little more than ordinary comforts. They last much longer and give better service and satisfaction while they last. They are far cheaper in the end.

This is Juvenile Week
Oct. 26th to 31st

in which are brought to the front all the good books that boys and girls like to read. Inspection by parents and children is cordially invited. For this week only, the following books are being sold at special prices:

Regular 25c Books
10c
THIS WEEK ONLY
The Moving Picture Boys
The Motion Picture Chums' First Venture
The Outdoor Chums
The Boys of Columbia High
Tom Swift and His Motor Cycle
The Outdoor Girls of Deepdale
The Girls of Central High
The Moving Picture Girls
The Bobbsey Twins
From Office Boy to Reporter

Regular 50c Books
20c
THIS WEEK ONLY
Dick Hamilton's Fortune
The Rover Boys at School
The Putnam Hall Cadets
Ralph of the Round-House

Now is the time to take advantage of this big Juvenile book event.
Special prices withdrawn after October 31st.

Drop in and look them over, and get a free complete list of titles.

For Cool Nights and Mornings

OIL HEATERS—The smokeless and odorless kind, will burn 10 hours with less than a gallon of oil, two sizes ..... $4.98 and $2.98

THE ACKROYD GAS RADIATOR—Burns less gas and gives more heat than any other heater that we know of, and best of all the heat radiates on the floor, instead of rising to the ceiling; price $3.98

VULCAN GAS HEATERS—Are very powerful heaters; will heat any ordinary size room in a few minutes; very economical in gas consumption; three styles ..... $4.98, $3.98 and $2.98

A Set of Curtain Stretchers

Will pay for themselves in one season. The kind we sell are all made from new clean lumber, are easy to adjust, have anti-rust pins, and will not sag.

At $1.25—The kind that hangs to the clothes line.

At $1.50—A heavier one, with easel attachment.

At $1.98—The best stretchers we know of; has adjustable pins. We do not exchange curtain stretchers, nor send them out on approval.

Deliveries in Westfield, Fanwood, Scotch Plains and vicinity Wednesday and Saturday.

Woodhull & Martin Co.

PROFIT SHARING COUPONS WITH ALL PURCHASES.

Deliveries in Bound Brook, Dunellen, New Market and vicinity Tuesday and Friday.

James Watkins' Peril

By George I. Sill.

"Pay up or get out!"

Rudely awakened from his cogitations as to whether the Tompkins Lumber Company would ever be resurrected and he installed again as its manager, James Watkins looked and saw his landlady who with these words and not waiting for permission, had entered the "fourth story back." Her appearance indicated that mentally and physically, she was far from normal.

"Why, Mrs. Harker," begun Watkins, "as I told you, I'm waiting——"

"I know you are," she snapped, "you've been doing that for a month, but you won't do it in this place any more; it's cash on the spot or I'll throw your things out of the room."

"Well no," said James calmly. "I'd hardly care to let you throw anything of mine out of the room."

"You wouldn't eh?—you'd hardly care! We'll see about that right now; suppose I begin with the picture of that pasty looking girl over there, how'd that do?"—and before James could intercept her, Mrs. Harker had crossed the room, snatched from the wall a gilt framed picture of his beloved Adeline and thrown it into the hall.

Watkins now suspected he had a maniac to deal with and being slightly built, gazed with some uneasiness at the two hundred and fifty pounds avoirdupois embodied in Mrs. Harker's stalwart form, which was not allayed as he recolleteed how extensively the lady, two or three years before, had been advertised on the vaudeville stage as the "strong woman." Nevertheless James was no coward and at once started to put the resolution he had formed to eject Mrs. Harker, into effect; the grossly inaccurate comment on Adeline's picture aided and abetted him. He therefore placed a firm hand on each of the lady's shoulders—it was to be a short swift run to the door for her—and pushed; but he might as well have attempted to change the position of the great pyramid, for Mrs. Harker steadfastly refused to budge. Instead, she drew a revolver from under her apron, carefully laid it on a table and before James could get at it, seized him and hurled him backward to the floor. When he arose, Mrs. Harker and the pistol confronted him. He grappled with her, fortunately grasping the hand that held the pistol, while chairs, washstand and table were overturned and the weapon discharged twice, during the struggle which ensued.

Suddenly, the woman threw the pistol away and with almost superhuman strength and rapidity embraced Watkins at the back, pinned his arms to his sides as in a vise and began to carry him to the open window. When he saw her object, he yelled and struggled frantically, he kicked and tried to trip her up; once he caught his foot in the brass bedstead, but this retarded their progress for a moment only. Mrs. Harker seemed of iron; powerless in her frenzied grasp James was soon brought close to the window. He put his foot against the sill and braced himself with all his strength; she pulled him back a little, lifted him up and then—the sound of a firearm was heard!—Mrs. Harker's hold relaxed, she dropped to the floor and blood oozed from a bullet hole in the forehead.

To the boarders who had rushed in, all evidence seemed to point to James Watkins as the murderer—Mrs. Harker lying dead, the pistol on the floor and the presence and evident confusion of James himself. As a summoned policeman was about to take him into custody a dapper individual entered the room, pushed himself to the front and waving his hat enthusiastically shouted:

"I did it! I did it! I saved the young man's life; that she-devil tried to throw him out of the window, but I was too quick for her—bully good shot that!"—and Mr. Bisley, who had won international fame as a marksman, further explained how from his window across the yards, he had heard the pistol shots and seeing the struggle, was on the point of going around to enter the house when Mrs. Harker finally succeeded in getting James to the window. He realized her intention of throwing him out, and that time was precious—the rest followed.

"Mrs. Harker," said one of the housemaids present, "was sure th' fiercest dope loidy ever, if she didn't lock herself in her room an hit in pipe, I should worry! Manny's th' time I see the poil handled gun in her shiffonyay."

There had to be a trial, however, at which James and Mr. Bisley were honorably discharged. As James left the court room he was joined by Adeline who after hearty congratulations, handed him a letter and said:

"I know how you just hated to go to that horrid old boardinghouse, so I stopped and got your mail."

They turned off at the next corner and James read the letter aloud: It was as follows:

Mr. James Watkins,
Dear Sir

The Tompkins Lumber Company has been reorganized and will commence operations the first of next month. I am instructed to tender you your former position with the company as general manager at a salary of two thousand dollars per annum. An early answer will much oblige.

Yours very truly,
LIVINGSTON R. DODGE,
Sec'y

It was a quiet street where they were, and James took chances; he hugged and kissed Adeline right then and there.

"Now," said he, "we can get married!"

"All right!" said Adeline.

POLITICAL NOTES.

October 27—Secretary of Commerce William F. Redfield, personal representative of President Wilson, addresses mass meeting, probably in Gordon Hippodrome, Elizabeth.

October 27—Final registration day in municipalities of less than 5,000 inhabitants.

October 29—United States District Attorney J. Warren Davis and Senator Hennessy, of Bergen county, address Democratic rally in Gordon Hippodrome Hall, Elizabeth.

October 30—Congressman Kinkead and Prosecutor Stein speak at Democratic meetings in St. Patrick's and Sacred Heart parish halls, Elizabeth.

October 31—Prosecutor Martin P. Devlin addresses Democratic open-air rally in South Park street, Elizabeth, outside Americus Club. Another county tour tentatively arranged.

November 3—Election Day.

The reasons for the slump in the Singer Manufacturing Company's business, and the resulting lay-off of 2,000 out of the 8,000 employes, will be diagnosed next Monday noon in speeches at the factory by ex-Congressman Charles N. Fowler, William L. Stuchell and the Republican counsel candidates. Lest Democratic oratory cause them to forget the tariff bill and its disastrous effect on the Singer employes, they will be reminded up on the eve of casting their votes," said a Republican leader today. The holding of other similar rallies at the county factories during the week is considered a masterstroke on the part of the Republican campaign managers, and as sufficient to swing the balance unquestionably in favor of John H. Capstick. The busy night schedule arranged for the Democratic candidates looks less praiseworthy in comparison.

Frank Ambler Parrison, who lives just "t'y other side of Alwa," in Colonia, is busy in the Progressive cause these days. Mr. Parrison, Mrs. wife is also a worker of tried and genuine ability. She is chairman of the Progressive State Committee, and he was last heard from in the hills of Sussex.

Professor James C. Monaghan, of Bayonne, the noted lecturer, is expected to leave in a few weeks for Kingston, Jamaica, having been appointed to the consulship there by President Wilson. Professor Monaghan is especially well known in Knights of Columbus circles.

The adjournment of Congress came as welcome news to Congressman William E. Tuttle, Jr. While he had spent several days this month in the district, he has been campaigning as "a man on the job," and if the session were prolonged further, he left called upon to continue his faithfulness in attendance. That was good dope a few weeks ago, but at this stage, would have been almost disastrous, especially when it is remembered that the New York press is predicting Mr. Capstick's victory.

GIRL INCORRIGIBLE.

Charged with incorrigibility, fourteen-year-old Violet Jenkins, colored, was arraigned in the city court, this morning, and Judge DeMeza placed her in the custody of Miss Mabelle Phillips, agent for the local charity organization, who will have her placed in an institution. The girl was arrested on the complaint of her mother, who lives in Fanwood.

ENJOYING VACATION.

Charles Press W. Bailey, of Duer street, is the last of the force to enjoy an annual vacation, which he is taking at present. He and Mrs. Bailey left today for Washington, where they will remain for a time.

If you happen to be Out of Work but the unemployed may soon be able to procure something to do if they will leave their names at the Mayor's office, in the City Building, North Avenue. tf

"THE WOMAN'S EXCHANGE"
207 Park Ave. Tel. 850.
Home Made Cakes, Bread, Rolls and Fancy Articles.

Headquarters for
GIBSON'S RYE
E. C. WESCOTT,
115 East Front Street.

B. KIVATINOS
(Successor to Kivatinos & Jelling).
Fancy Fruits, Choice Confectionery, Nuts, Cigars, etc. We make a Specialty of Olive Oil.
11 W. FRONT ST Tel. 386-W

403 North Avenue. Telephone 290-W.
A. Colucci
SEWER & GENERAL CONTRACTOR
Estimates Cheerfully Given.
All work warranted. Best reference.

Bonn's
150 EAST FRONT ST.

Trimmed Hats
of quality and style at prices about half what New York stores charge. You should see these at—
$5, $6.50, $7.95 and $9.95
Kayser Gloves, for winter wear.....25c, 50c and $1
"Onyx" Hosiery, winter weights....25c, 35c and 50c

Lung Protectors
RUSSIA WOOL PROTECTORS
WOOL AND CHAMOIS
PRICES 65c TO $1.00
Get one today and avoid taking cold.
SCHREINER BROS.
Prescription Druggists. Park Avenue, corner Second Street.

ORGANIZED 1875

If You Are Anticipating

Opening a new account, consider the prudence of making the City National Bank your depositary—we offer you facilities and service unexcelled for promptness and efficiency.

Checking Accounts, large or small, are invited.

3% Interest Paid on Daily Balances of $500 or over, Subject to Check.

ORGANIZED 1875.

CITY NATIONAL BANK
PLAINFIELD, N. J.

We Give S&H Green Trading Stamps. Ask For Them

BIG INCREASE IN STAMPS WITH COFFEES

To further introduce our Coffees we are making this extra inducement. A wonderful opportunity to fill your book or get another before Xmas.

10 STAMPS with 1 lb Good Coffee . 20c
15 STAMPS with 1 lb Iona Coffee . 25c
20 STAMPS with 1 lb Sultana Coffee 30c
25 STAMPS with 1 lb Ambosa Coffee 32c
30 STAMPS with 1 lb El Ryad Coffee 35c

JUST A WORD ABOUT COFFEE

We have been Coffee roasters for over 55 years. Have more satisfied Coffee customers than any other grocer in the world. Fresh shipment to our stores twice a week—no stale Coffee in stock, that is one of our secrets; and another is our excellent quality for the money. A pound will make you a regular customer.

CRANBERRIES Lowest Price in Many Years a Pound 7c

CHINES CATSUP 5c A bottle, worth 7c

EVAPORATED PEACHES 6c a lb Delicious for pies

FAT NORWAY MACKEREL 5c Each. Worth more

ARGO STARCH, package 4c

PRUNES, 40-50's, lb 12½c

DOUBLE TIPPED Matches Usually 5c a box 7 Boxes 25c

CRAB MEAT, ½'s, 20c; 1's 35c

Grandmother Seeded RAISINS, 3 pkgs. 25c

BEST CREAMERY BUTTER Still talking about our Butter, have you ever tried it? It's delicious and only, a lb..... 37c

137-139 WEST FRONT ST. TEL. 117

THE GREAT ATLANTIC AND PACIFIC TEA CO. THE LARGEST GROCERY HOUSE IN AMERICA ESTAB. 1859

Free Delivery

We Give S&H Green Trading Stamps. Ask For Them

Hon. WILLIAM E. TUTTLE, Jr.

THE "MAN ON THE JOB" WITH WILSON

What particular legislation accomplishment of the Wilson administration would our opponents repeal? Is there not new pride, inexpressable satisfaction at this time in American citizenship? Isn't the thrill of consecrated purpose and leadership yours? Vote for TUTTLE, "the man on the job" with Wilson.

—Paid for by W. E. Tuttle Campaign Committee. 10 27 31

LECTURER SHOWS ORIENTAL VIEWS

Exclusive Slides Presented by Former State Senator E. R. Ackerman.

MANY ENTERTAINED

Affair Given Under the Auspices of Trinity Reformed Church Dutch Arms Featured by Illustrated Talk on China and Japan.

Many attended the "ladies' night" entertainment in Trinity Reformed church, last night, held under the auspices of the Dutch Arms. Nearly three hundred guests were entertained by an illustrated lecture on the "Orient," by former State Senator Ernest R. Ackerman, being the feature event on the evening's program. Other portions of the program comprised selections rendered by the Trinity church Sunday-school orchestra, and a trombone and cornet duet by Leslie Leland and Edmund D. Young, accompanied at the piano by Wendell C. Glover.

Preceding the evening's social program a short business session was held and seven new names were received into membership. In his address Senator Ackerman gave a graphic account of his travels through China, Japan and the Philippine and Hawaiian Islands. His talk was illustrated by stereopticon slides made from photographs taken by the speaker on his trip. It was the first time that they have ever been shown in this country and were the source of keen interest. The views were beautifully colored and depicted scenes typical of the countries which were represented. In speaking of China, Senator Ackerman said that the progress which the empire has made during the last score of years is most remarkable and that if the Chinese advance as rapidly in the next twenty years they will be one of the most powerful nations on the globe.

One of the most interesting of the many things described by the speaker was the Temple of Heaven in the Forbidden City of Pekin, where the former Emperor went to worship the unknown God. This temple is a magnificent piece of Oriental architecture elaborately colored after the Chinese style of decorations. It was described by the lecturer as being ninety feet in heighth and covering a wide area.

He showed pictures of the smaller temples where the writings of Confucius are engraved on stone tablets to prevent destruction. They have been handed down through centuries and are still in a remarkable state of preservation. In showing views of the Great Wall of China, formerly used to keep the mongrel hordes out of the Sacred City, Mr. Ackerman stated that many sections of these walls had been allowed to decay. He presented interesting pictures of Mukden, capital of Manchuria, where are to be found the remains of the great empire.

In showing views in Korea on the screen the speaker described the peculiar style of dress and customs typical of the natives. Native scenes and industries were occasion for considerable wonderment and interest on the part of the audience. A picture of a religious procession in Japan was among the features, and one particular scene showed the gods being taken on a vacation from their winter to summer home.

Pictures of the scenery and commercial products of the Hawaiian Islands completed the lecture after which refreshments were served by the good and welfare committee composed of the following: Arthur B. Davis, chairman; M. Stevens, E. K. Schomp, J. Dean, C. H. Harvey, R. Cutter, S. A. Stover, H. R. Sturges, L. Newman, A. Hedrick, W. H. Olmsted.

SET ASIDE $2,500 TO PURCHASE LAND

Borough Board of Education Made Appropriation for Harrison Avenue Lot.

Members of the North Plainfield Board of Education at their monthly meeting, last night, set aside an appropriation of $2,500 for the purchase of a tract of land on Harrison avenue for the borough school. Title to the property will be passed during the week. The matter of authorizing the building of the new structure was deferred until the next meeting owing to the fact that Chairman J. A. VanMater, of the building and grounds committee was absent.

The finance committee reported that the money for school bonds sold to A. B. Leach and Company, of New York city, had been received and deposited. Bills amounting to $6,500 were ordered paid, including $2,500 for remodeling and repairs to the borough schools, and $3,200 for teachers' salaries. A demand was made for new typewriters in the High School commercial department and the matter turned over to the supply committee. Supervising Principal D. Fred Aungst was unable to be present at the meeting owing to illness.

URGES EXERCISE OF HONEST NEUTRALITY

Pastoral Letter of the House of Bishops Read in Episcopal Churches.

The pastoral letter of the House of Bishops of the Protestant Episcopal church, which has just been issued and which was read in all the Episcopal churches, last Sunday, has attracted considerable attention because of its timely suggestions in view of the European war. The letter which is addressed to the clergy and laity, is as follows:

"Your House of Bishops, assembled in the city of Minneapolis to elect missionary bishops, cannot adjourn without sending you this message.

"The war in Europe, which brings immeasurable and universal sorrow and distress, lays upon the Christian people of this country peculiar responsibilities and opportunities. Accepting in loyalty and with gratitude the leadership of the President of the United States in the cause of peace in both Europe and America, we urge that you, as brethren of the people of all nations, you sustain a spirit of forebearance, be careful in expressions of judgment, and while not unthoughtful, and still less unfeeling, encourage the exercise of an honest neutrality.

In the presence of this distress, we urge simplicity and economy in expenditure, and such restrain in pleasures and luxuries as will express the seriousness of temper consonant with the afflictions and sorrows of our bretheren. We urge all people to continue to pray, and pray earestly, to God for peace, such as will bring justice and international good-will.

We also urge that in view of the great destruction of property and shrinkage of incomes, the spirit of self-sacrifice be called into willing action, that so the benevolences and beneficiences of religion, charity and missions may not suffer loss. This is the more imperative, in view of the fact that for the time being the burden of the world's work is likely to fall chiefly upon the shoulders of Christian America, and the leadership in these activities is thrust into our hands.

"Amidst the shakings of the powers of the earth stand eternal forces of God's Spirit; under His providence these forces give protection and make for freedom, justice and peace. Let our faith in them and the power of their might be strong; and when peace shall have been restored, may we with grateful hearts take up resolutely and cheerily the duties of peace."

NARDINI MAKES A HIT AS PROCTOR'S HEADLINER

Among the feature events on Proctor's opening vaudeville bill of the week is Nardini, who is an accomplished pianist and accordeonist and a big favorite with the audience. Scott and Marke, in a comedy skit,

Mme. Georgia Nardini.

give the audience fifteen minutes of genuine amusement and keep everyone in a continuous round of laughter. Burke, La Forge and Burke, are singing and talking comedians and certainly go some. The Ten Georgia Campers introduce some new dancing, and Lewis and Davis will make you laugh with their novel comedy singing. The Perils of Pauline will be shown today and the Milion Dollar Mystery tomorrow.

CORPORATION TAXES REACH HIGHEST POINT

Trenton, Oct. 27—State Treasurer Grosscup in a statement today shows that the tax on miscellaneous New Jersey corporations for the yar 1914 is approximately $2,426,315, the highest point that the corporation taxes of this State ever reached.

BENEFIT ENTERTAINMENT.

A benefit entertainment for the Italian Mission of the First Presbyterian church will be given in the auditorium of the Y. M. C. A., on Monday evening, November 2. Tickets are now on sale.

NEW JERSEY'S GREATEST STORE

30 Extra Surety Coupons Free!

—With every purchase amounting to one dollar or more on Wednesday. These extra coupons are given in addition to those given with each 10c purchase.

Store opens Daily at 9 A. M. Closes Saturday 6 P. M.

HAHNE & CO.
NEWARK

Mail and Phone Orders Promptly Filled

To the Thousands of Patrons of This Store--To the Thousands of New Friends Made Yesterday & Today We Extend Our Most Hearty "Thank You." For This

Huge Sale of O'Neill-Adams Company's Famous Stocks Is On the Tip of Every Retail Merchant's Tongue!

If you could have seen the van loads of goods that have been pouring into this store for the last twelve days—if you could have seen the jammed condition of our spacious stock rooms—if you could have seen the piles—yes, mountains of merchandise that came in from New York. Then you could have comprehended the scope of this Great Sale!

To claim it to be one of the greatest Sales in the history of mercantile business is putting the statement mildly. For wherever you go—New York, Philadelphia, or elsewhere—the one topic of conversation is the mammoth sale that is now in full blast at Hahne's. AND IT TOOK A NEWARK INSTITUTION TO TURN THE TRICK!

A Sale of Tremendous Power!

These Great Stocks on Sale at Hahne's at About One-Half O'Neill-Adams Co.'s Prices

O'Neill-Adams Children's Shoes at Half Price
O'Neill-Adams Boys' School Shoes at Half Price
O'Neill-Adams Women's Combinations Near Half
O'Neill-Adams Women's Drawers Near Half Price
O'Neill-Adams Women's Petticoats Near Half Price
O'Neill-Adams Women's Princess Slips Near Half
O'Neill-Adams Women's Silk Petticoats Near Half
O'Neill-Adams Men's Fur Gloves Less Than Half
O'Neill-Adams Boys' Fur Gloves Less Than Half
O'Neill-Adams Women's Fur Gloves Less Than Half
O'Neill-Adams Women's Mocha Gloves at Half
O'Neill-Adams Women's Gauntlets at Half Price
O'Neill-Adams Men's Cape Gloves at Half Price
O'Neill-Adams Men's Dress Gloves at Half Price
O'Neill-Adams Men's Working Gloves at Half
O'Neill-Adams Boys' School Suits at Half Price
O'Neill-Adams Boys' Norfolk Suits at Half Price
O'Neill-Adams Men's Winter Suits at Half Price
O'Neill-Adams Men's Coats at Half Price
O'Neill-Adams Men's Hats at Half Price
O'Neill-Adams Men's Shirts Less Than Half Price
O'Neill-Adams Men's Silk Ties Less Than Half Price
O'Neill-Adams Men's Socks at Half Price
O'Neill-Adams Men's Drawers at Half Price
O'Neill-Adams Men's Shirts at Half Price
O'Neill-Adams Men's Union Suits at Half Price
O'Neill-Adams Men's Umbrellas at Half Price
O'Neill-Adams Women's Umbrellas at Half Price
O'Neill-Adams Children's Umbrellas at Half Price
O'Neill-Adams Fall Ribbons at Half Price
O'Neill-Adams Leather Hand Bags at Half Price
O'Neill-Adams Party Boxes at Half Price

Mail Orders Promptly Filled.

IN THE SPORTING SPOTLIGHT

GOOD SCHEDULE FOR HOPE CHAPEL FIVE

Manager Leighs Announces Final Booking for the Coming Season.

Although Manager George Leighs, of the Hope chapel basketball team, issued a tentative schedule for his team some time ago, he has found it necessary to change it considerably owing to several cancellations and postponements and now has practically completed the real list of games for this season. Nineteen contests have been definitely arranged which takes the team up to Lincoln's Birthday. Games are also pending with St. Paul's team, of New Brunswick; Summit chapel and other fast aggregations in this vicinity.

The quintet will start its schedule with the Acme Five from Newark, on the fourth street court. Many of Hope's old rivals have been booked again as well as some new teams that have never played here. The big contest of the season outside of the city series with the Y. M. C. A. will take place on New Year's Day, when the Point A. C. team from College Point, N. Y., will make its initial appearance here. Several Perth Amboy clubs have also been booked.

The schedule is as follows:

Nov. 7—Acme Five, Newark, at Hope.
Nov. 14—Vikings, of Totowville, at Hope.
Nov. 21—Boonton St. Methodist church five, at Hope (pending).
Thanksgiving Day—Independent A. A., of Perth Amboy, at Hope.
Nov. 28—High St. Cadets, of Newark, at Hope.
Dec. 5—Hope chapel, of Elizabeth, at Hope.
Dec. 19—American A. C., of Perth Amboy, at Hope.
Dec. 25—Y. M. C. A. at Y. M. C. A.
Dec. 26—White House Club, of Newark, at Hope.
Jan. 1—Point A. C., of College Point, N. Y., at Hope.
Jan. 2—Bloomfield Methodist Association, at Bloomfield.
Jan. 9—Methodist Episcopals, of Milltown, at Hope.
Jan. 16—Bloomfield Methodists, at Hope.
Jan. 23—Progressives, of Elizabeth, at Hope.
Jan. 30—Y. M. C. A. at Hope.
Feb. 6—First Presbyterian Tab. at Hope.
Feb. 12—High St. Presbyterian Seniors, of Newark, at Hope.

SEVERAL NEW PLAYS WILL BE TRIED AT H. C. PRACTICE

Coach P. V. Martin, of the Holy Cross football team, has issued a call for practice on Marshall Field, tonight, and all men are urged to be out. The practice will not be very long and several new plays will be tried.

The members of the team have great hopes of winning their first game from the Franklins next Saturday, the team that tied them in the first game of the season. The practice tonight will start at 7:45 sharp.

EAGLE BOWLING ALLEY
Open to the Public
117 EAST SECOND STREET
Under the management of
George Miller.

PLAINFIELD ELKS WILL MEET RUTHERFORD NEXT

The Plainfield Elks do not roll again in the Senior League till Thursday, when the Rutherford team visits this city and meets Nash's team on the Watchung avenue alleys. The Queen City "Bills" have not yet taken a match and will be out for at least two games from the Rutherfords.

There will be one match played tonight, when the Jersey City team travels to Rahway. Thursday night, Elizabeth and Paterson will get into action on the Silk City alleys.

MARTIN WILL TRAIN IN FLORIDA WITH TEAM

Unless there is an unexpected hitch the Phillies will train at St. Petersburg, Fla., next spring. President Baker has virtually closed the arrangements. It will be the first time the team has gone so far South. The previous longest trip was to Savannah.

Jack Martin will be there at the first call for the team to report for the preliminary practice.

INTERESTING BASEBALL RECORDS ARE COMPILED

Some interesting baseball information is found in the statistics compiled at the close of the season, covering the work of the sixteen clubs composing the National and American Leagues. Between April 4 and October 7, 2,568 games were played—1,250 in the National League and 1,258 in the American. National League clubs scored 4,802 runs, 10,021 hits, and 2,146 errors; American League clubs, 4,596 runs, 10,020 hits, 2,148 errors, giving the senior association the advantage of one hit and two less errors.

In the National League the New York Giants made the most runs and Brooklyn the most hits, while Philadelphia and Cincinnati tied with the greatest number of errors. The Philadelphia Athletics led the American League with 749 runs and 1,381 hits, while making the lowest number of errors. Detroit was second in runs and hits, with the New York Yankees second lowest in errors during the season.

GILMORE A FRIEND, HE SAYS.

Apropos of a suit for $30,000 on a charge of conspiracy brought by James E. Gaffney, the president of the Boston Nationals, against James A. Gilmore for the seduction of Pitcher Jack Quinn, from the Braves, the Federal president considers himself the aggrieved party and is thinking even of suing Gaffney for part of the world's series spoils. "If anybody in this world should be grateful to me it is Gaffney," said Gilmore. "Do you know that he had traded Rudolph and Gowdy to Rochester for Quinn? The deal, of course, was canceled when Quinn went to the Baltimore Federals. And to think that I am expected to pay $30,000 for such a courtesy!"

SPECIAL NOTICE
Schalk Celebrated Beer

Guaranteed product of choice barley malt and hops only. Free from artificial coloring or any other foreign substance. Brewed in the old Bavarian thick mash method under highest hygienic conditions. Fermented and aged exclusively in glass lined steel tanks.

Owing to the fact that our sales of this famous brew have increased to such an extent that we now receive these goods in large quantities, and we have therefore been allowed a liberal discount by the brewer, and as we are sure that our output in the future will enormously increase by selling at reduced prices, we have decided beginning October 1st to put this pure product on the market at $1.50 per case of 2 dozen bottles, f. o. b.

CENTRAL BOTTLING WORKS
Tel. 229. Corner Somerset and Chatham Streets.
HENRY HAURAND, Proprietor.

We regret to state that we can not deliver goods in Plainfield, but if you consider quality and prices you will find it will pay you to send for them. We call for empty bottles.

ASTRIDE A WHEEL,
the ponderous person bringing up the rear presents a picture in perspective. With a weight so unwieldly, the machine is very apt to get out of gear—and then? Needs repairing to be put in shape. We do everything in this line, and we yield supremacy to none. Having unequalled facilities, and being experts in the business, we can do the work at the shortest notice, in the most thorough manner, at lowest prices. Bring us your wheel when out of order.
WE CARRY A FULL LINE OF HUNTERS' SUPPLIES.
LEO ZEISEL'S
222 WEST FRONT STREET.
Next to Proctor's.

SEVERAL BIG SCORES IN K. OF C. TOURNEY

Kiely Rolls 279, 225 and 258 and Taylor and Shannon Also Pin Well.

Some high scores were rolled in the Knights of Columbus tournament last night, and in the first contest of the evening, between Kiely and Shannon the score was tied at the end of the last frame. Many two hundred scores were registered and Kiely took four games out of six, increasing his average. With scores of 171 each in the first game, Kiely and Shannon had to roll off to decide the winner and Shannon came out ahead, getting a 10 while the chief made 9. After losing the first game in the eleventh frame, Kiely came back in the second setto and made high score of the night, the tallies being 279 to 156. That showing was too much for Shannon and he went way off in the third game, dropping it to Kiely, who hit the wood for 225 while his opponent went up to 179.

Taylor took three straight from Caulfield, the third being the only exciting game of the match. Caulfield fell sixteen points short in the first and could not touch Taylor's 223 in the second. He forced his opponent to the limit in the third game, however, and only four points separated the scores. They were 193 to 189.

Shannon and Taylor then hooked up and the former took the first pair of games with two hundred scores and at the end of the third roll was one point short. The scores of the games were 226 to 178, 200 to 192 and 180 to 181. Kiely took two falls out of Caulfield, dropping the middle game when Caulfield made an even 200. The chief soared up to 258 in the first game and went down to 180 in the second, which his opponent annexed. The third and deciding roll was close, the final scores being 174 to 169 in Kiely's favor. The scores:

Kiely	171	279	225
Shannon	171	156	179
E. Taylor	174	223	193
Caulfield	158	162	189
Shannon	226	200	180
E. Taylor	178	192	181
Caulfield	144	200	169
Kiely	258	180	174

Those who will roll tomorrow night are Pasch vs. Cannon, Howe vs. Strappe, Cannon vs. Howe, Pasch vs. Strappe.

MRS. STOCKTON IS AGAIN A WINNER

Awarded Gross Score Prize in Last One Day Tournament Yesterday.

With a record number of ninety-nine starters, a one day golf tournament for women was run off yesterday, over the links of the Essex County Country Club. After all the scores were returned it was found that Mrs. L. L. Blake, of Cranford, had won the net prize with a card of 90, 7-83. Many of the players, however, preferred to withdraw.

At one time it looked as if Mrs. Blake and Mrs. Leo F. F. Wanner, of the home club, would have to play off for the gross prize, both with scores of 90, but Mrs. H. R. Stockton, of Plainfield, one of the last to start, returned with a card of 89. This makes the second tournament in succession in which Mrs. Stockton has carried off the gross award.

By way of novelty the club gave the women a chance to compete in a putting contest simultaneously with the handicap. In other words, they had to keep track of the number of putts on the round, and Mrs. Perry Ingalls, of the home club, won with 31. Miss Bertha Stratton, of Cranford, had 32. In the driving competition, Mrs. A. B. Holden, of Essex county, and Mrs. Charles L. Greenhall, of Hollywood, tied with a total of 460 yards for three balls. Mrs. Holden won the play-off, but her opponent received a second prie, presented by Dave Hunter, the club's professional. Mrs. Stockton's card was as follows:

Out ..3 6 6 5 4 5 6 7 6—48
In ...9 4 4 3 5 5 4 3 4—41—89

The Plainfield and Westfield scores that were returned are as follows: Mrs. H. R. Stockton, Plainfield, 89, 3-86; Mrs. McIntosh, Westfield, 115, 22-93; Mrs. H. S. Avery, Plainfield, 111, 16-95; Mrs. Mabie, Westfield, 123, 25-98; Miss H. Harmon, Plainfield, 121, 22-99; Miss Beatrice Hedges, Plainfield, 118, 15-103; Miss H. Gardner, Westfield, 121, 18-103; Mrs. E. H. Manvel, Westfield, 118, 12-106; Mrs. C. P. Tyler, Plainfield, 124, 16-108; Mrs. A. Mattlach, Westfield, 117, 10-107; Mrs. E. P. Worth, Westfield, 143, 25-113; Mrs. Lane, Westfield, 153, 25-128.

PRINCETON CLUB CUP GOES TO BLANCHARD

President Samuel T. Carter, Jr., Makes Award to Grammar School Player.

Samuel T. Carter, Jr., president of the Princeton University Club, of this city, was a guest of the student body at the assembly exercises in the Plainfield High School Auditorium, this morning, and at that time awarded the interscholastic tennis trophy to Davis Blanchard who won it in the recent tournament. It is the annual custom of the club to offer a silver loving cup for the individual tennis singles championship to be decided in a tournament in which the Plainfield and North Plainfield High Schools and Leal School are competitors.

It has fallen to the lot of a Plainfield High School athlete to win this trophy ever since it was originally offered, up to this year, but Blanchard is still a student in the grammar grades and thus the 1914 laurels go to the lower division. The fact that the 1914 victor has four years of High School competition ahead of him is a criterion of the Plainfield institution's prospects of holding the laurels for that length of time at least.

WATER POLO RULES HAVE BEEN ENTIRELY REVISED

The graduate committee of the Intercollegiate Swimming Association has undertaken to revise the rules now governing college water polo and will submit the new code to the Amateur Athletic Union for recognition.

Captains of the university teams holding membership in the league were requested some time ago to offer suggestions for the improvement of the game, and their ideas, as well as those of the graduate delegates, will be presented and discussed at a general meeting to be held shortly.

No important changes are likely, for the rules adopted a year ago proved satisfactory, on the whole, in last season's championship tournament, but situations not thoroughly covered arose in the big matches, and these it is proposed to thrash out at the coming season.

The idea of asking the Amateur Athletic Union to recognize the collegiate game was prompted by the action of the governing body last winter in forbidding absolutely the American type of water polo and including the collegiate style, in spite of modifications which have eliminated from it all the objectionable features of the former game.

While the league officials realize that soccer water polo has been universally accepted as the national game, they believe there is no reason to prohibit exhibitions and matches at their own style of play between the 'varsity teams and athletic clubs, now that practical experiments have shown the possibility of keeping the game free from all rough undesirable tactics.

LITTLE JIM BROWNLEE AGAIN ON TOP OF HEAP

Twenty-six members of the "Indian" League, of the Y. M. C. A., took part in the running high jump event, yesterday afternoon, and Jim Brownlee came out at the top of the list with a mark of 3 feet 10 inches. He is a member of the Iroquois. Three boys were tied for second place with a jump of 3 feet 8 inches, two of them being Omaha representatives. The next events in this league will be two basketball games tomorrow afternoon.

The results of the high jump yesterday:

Brownlee, Iroquois, 3.10; Doane, Omaha, 3.8; Angleman, Omaha, 3.8; Douglas, 3.8; Weglau, Wawayanda, 3.6; Gates, Omaha, 3.4; Billian, Sioux, 3.4; Boile, Wawayanda, 3.4; Goss, Wawayanda, 3.4; Bellias, 3.4; Wirth, Waywanda, 3.4; Krausse, Wawayanda, 3.2; Wilson, Wawayanda, 3.2; Spicer, Iroquois, 3.2; Feaster, Iroquois, 3; Whitford, Omaha, 3; Enander, Sioux, 3; Stover, Wawayanda, 2.9; Willett, Omaha, 2.9; Alexander, Sioux, 2.9; Purcell, Iroquois, 2.9; Mabey, Iroquois, 2.9; Satterfield, Sioux, 2.9; Kornfield, Sioux, 2.9; Ewart, Sioux, 2.3.

BLANCHARD AND PARVIN ANNEX DOUBLES TITLE

The finals in the doubles championship of the Plainfield High School were played off yesterday afternoon, between the teams of Blanchard and Parvin and Noonan and McDowell.

Blanchard and Parvin struck their stride in the second set, after losing the first 7-5, and from then on they had no trouble in defeating their opponents. The results of the matches were 7-5, 6-1, 6-2, 6-3.

BASKETBALL PRACTICE.

The Y. M. C. A. team will practice tomorrow night and all are requested to be present. This will be the next to the last practice for the team before the first game.

WAR NEWS

(Continued from page 1.)

000 was cabled to Vienna.

London, Oct. 27.—A news agency despatch from Amsterdan says that a message from Terneuzen, Holland, to the Courant, reports that the Germans continue to send great forces of troops to the westward and southwestward. The despatch says further that the allies who approached Thielt on Saturday, were repulsed by fresh German troops. On Sunday about 10,000 Austrians arrived at Ghent, where only a few Germans remained, the despatch says.

A despatch from Vienna says that the following official communication, signed by General Von Hoefer, was given out there today: "In the fighting before Ivangorod we have up to the present time captured 8,000 Russians and 19 machine guns. Near Jaroslau, a Russian colonel and 200 soldiers were forced to surrender. Near Zalucze and in the vicinity of Pasieczna, the enemy has been driven back. The situation generally is unchanged."

Paris, Oct. 27 (Central News Cable).—The German armies operating against the French left wing between the River Oise and the sea, commanded by General Von Buelow, the Crown Prince of Bavaria and the Duke of Wuertemburg, are the last of the available German fighting forces in Belgium. General Von Kluck remains in command of the army on the River Ainse. The latest engagements reported in this region, in the north of France, have been deadly for the Germans

Vienna, Oct. 27.—An official statement given out last night, says strong Servian and Montenegrin forces who had entered southeast Bosnia have been defeated in a three days' battle and are now retreating.

Johannesburg, South Africa, Oct. 27 (Central News Cable).—Another defeat for the South African rebels is officially communicated in a statement given out by the Government here. The statement relates that in a telegram received from Colonel Van Der Venter, in Calvinia, about 200 miles north of Capetown, and 100 miles inland from the Atlantic coast, states that he is engaging a portion of the rebel forces and a number of Germans who are with them. Ninety-one rebels, including four officers, have surrendered to the Nandes Scouts. He captured two maxim guns and a number of rifles. The maxims belonged to the union defence forces. Their crews, who had refused to serve against the union, had been made prisoners by the Germans.

At the time of wiring Colonel Van Der Venter was still engaging the enemy. It is officially announced that Colonel Maritz, the leader of the rebels, tried to induce Colonel Brits to rebel also, writing to him, as "My dear old Brits, who fought with me in the South African War." In a long letter he says: "I have declared South Africa independent." Colonel Maritz, in this leter, mentions the terms under which the German Government will treat with South Africa, including independence for it, Germany to have Walfish Bay and the islands opposite German southwest Africa. It is mentioned also that South Africa may annex Delagoa Bay. If the rebellion fails the rebels entering German territory will be treated as German subjects.

Pekin, Oct. 27.—The Chinese government has demanded the immediate surrender of the Japanese torpedo boat that entered Chinese waters after the wreck of the German torpedo boat F-90.

WANT PERMANENT MEANS OF DESTROYING CANINES

Considerable discussion was brought forth at a meeting of the Society for the Prevention of Cruelty to Animals held in the Y. M. C. A., yesterday afternoon, concerning the possibility of securing a new means of destroying dogs that are impounded and unclaimed. Heretofore the city has used the gas tank at the Rushmore Dynamo Works but the municipality was recently deprived of this asset, the factory having passed into new hands.

It is probable that the matter of having some permanent method adopted by the city will be taken up after the November election. The society appointed a committee to further plans for the proposed Band of Mercy to be started by the organization.

—You may have an immediate task for a want ad—and yet not act wisely in failing to read them day by day.

GIRL CHEMISTRY STUDENTS HURT WHEN ACID EXPLODED

Three pupils in the North Plainfield High School chemical class sustained minor injuries yesterday afternoon when some hydrogen with which they were performing an experiment, exploded. A number of glass test tubes which were being used were broken and the flying pieces of glass cut the pupils about the hands.

What made the element explode is a mystery, but several of those nearby at the time narrowly missed being hit in the face with the pieces of broken glass. Medical treatment was necessary in one case. Those injured were the Misses Emma Ryno, Amelia Brizzie and Helen Yates.

BIBLE SCHOOL TEACHERS DISCUSS MODERN METHODS

The officers and teachers of the First Baptist church met last night in the church parlors and after the routine business had been transacted an informal discussion took place on the methods of teaching and other subjects relating to the school.

The reports of the missionary and excursion committees were read and also those of the junior, intermediate and senior department superintendents. Daniel R. Douglas, of Grove street, was elected into the teachers' corps.

DECISION IN FRANK CASE IN NOVEMBER

Atlanta, Oct. 27.—Decision in the case of Leo M. Frank, convisted of the murder of Mary Phagan, arguments in whose case were made before the State Supreme Court, yesterday, in a motion to set aside the verdict of guilty, is expected to be handed down early in November. If the motion is denied Frank's attorneys have decided to carry the case to the Supreme Court of the United States. If the verdict is sustained an appeal will then be made to the Governor of the State as a final effort to save the condemned man's life.

Frank's friends declare that if either the State Supreme Court or the United States Supreme Court grant the motion for a new trial it will mean that he will go scot free, claiming that as he was not in court when the verdict of guilty was announced at the time of his trial he cannot be tried again on the same charge.

REV. F. J. HUBACH SPEAKS AT EVANGELISTIC MEETING

The evangelistic services which were inaugurated at Grace M. E. church, the borough, last week, were continued last evening, at which time Rev. Frederic J. Hubach, district superintendent of the denomination, preached the sermon. A large congregation was in attendance. Mr. Hubach also sang a solo.

Rev. C. C. Cain, the pastor, will preach at the service this evening, at which time there will be special music. The Women's Foreign Missionary Society will have charge of the service tomorrow vening, at which time Mrs. Emily March will be the speaker.

INJURED LEAVE HOSPITAL.

County Clerk James C. Calvert, who was injured a week ago today in an automobile accident on East Front street, and has been at Muhlenberg Hospital since, left yesterday afternoon for him home in Elizabeth. Henry Schoppe, court crier, of Rahway, who was injured in the same crash, will leave the institution this afternoon for his home. George Yorke, of this city, sergeant-at-arms at the local District Court, likewise an automobile accident victim, also left the hospital yesterday afternoon.

CORPORALS APPOINTED.

Three privates were promoted to the office of corporal at a meeting of Company K last night, in the Front street building. Those who were raised are Ellis J. Cramen, Stephen D. Millwater and Rudolph Heinold.

PLAINFIELD NEWS.

There is no better way to keep out-of-town friends informed as to Plainfield news than to mail to them from time to time a copy of The Press after you have finished with it, sometimes marking an article of special interest.

Better yet, you might send some one out-of-town a subscription to receive The Daily Press every day at the rate of 10 cents a week or $5.00 a year.

COUNSEL TESTIFIES IN HARDY HEARING

Witnesses Claim That Defendant Was Domineering in Attitude Toward Wife.

Additional testimony in the hearing to establish the ownership of $300,000 worth of securities left by the late Mrs. Hannah H. Hardy, of this city, was taken before Vice Chancellor Howell in the Newark Chancery Court, yesterday. The court action was instituted by Henry V. A. Parsell, Mrs. Hardy's son by a former marriage, against his step-father, Colonel John M. Hardy. William A. Coddington, of this city, counsel for the defendant, took the stand yesterday and testified that Mrs. Hardy came to him in 1909 to have her will drawn. She had drafted the document in her own handwriting and after it had been typewritten she made several changes in it. Mr. Coddington also told of withdrawing Mrs. Hardy's will from a vault in the Plainfield Trust Company several months ago.

That Mr. Hardy appeared domineering in his attitude toward Mrs. Hardy was the testimony of Clarence B. Pierce, a clerk in the Bank of the Metropolis, New York. The witness produced the bank records, showing that Mrs. Hardy and her son rented a safe deposit vault from December, 1904, until November, 1905.

The next witness was Miss Mary E. Coleman, a dressmaker, at 61 West Thirty-seventh street, New York city. She made gowns and dresses for Mrs. Hardy for a number of years, and had been on intimate terms with her. The dressmaker said that Mr. and Mrs. Hardy visited her place in the spring of 1906, when Mr. Hardy complained that his wife did not carry out her promise to place her affairs in his hands.

MRS. FLORENCE CARMAN NOT TO BE TRIED AGAIN

Mineola, L. I., Oct. 27—Lewis J. Smith, district attorney of Nassau county, who prosecuted Mrs. Florence C. Carman, announced today that he would take no action to bring her to trial again on the charge of murdering Mrs. Louise Bailey, unless new evidence was discovered. Counsel for Mrs. Carman said they would ask for another trial to bring about her vindication, but it is understood that if the prosecution makes no move in that direction no such action will be taken by the defense.

MISS GRIEVES ADDRESSED THE WESTMINISTER GUILD

The meeting of the Westminster Guild of the Crescent Avenue church, which was held yesterday afternoon in the edifice, was largely attended and those who were present heard a fine talk by Miss Eveline Grieves, of Philadelphia. Miss Grieves was a delegate to the Northfield Conference last summer.

She took for her subject "Children in Heathen Lands," and her talk was exceedingly interesting throughout. Tea was served to the guests after the meeting.

SOUTH PLAINFIELD POLITICS.

South Plainfield is to have a political gathering this evening, at the Middlesex Volunteer Fire Co. house, at which time the Republican Congressional and county candidates will be present and address the gathering. The speakers include W. Burtis Havens, candidate for Congress; John Conger, out for the county clerkship; John F. Tenbroek, candidate for sheriff; Clarence M. Haight, George Applegate and Dr. Louis Belloff, candidates for the Assembly. Seats will be reserved for women.

FAMILY REUNION.

Rev. C. C. Cain, pastor of Grace M. E. church, the borough, is this week entertaining his father's family, this being the first re-union of the family in twelve years. Among those visiting Mr. Cain are his parents, Rev. and Mrs. Albert Cain, of Basking Ridge; his uncle, Rev. John W. Cain, of Marion, Ind., and three aunts, Mrs. Orlando Hamilton, of Greenburg, Ind.; Mrs. Thomas Smith, of Muncie, Ind., and Mrs. John Bell, of Upland, Ind.

GALLAGHER-MILLIGAN.

Miss Katherine Gallagher, of Dunellen, and William Milligan, of this city, were married Sunday afternoon, at the Church of the Sacred Heart, Staten Island, by the Rev. Mulcathy. The couple were attended by Mr. and Mrs. Wanen and after the ceremony a reception was enjoyed. After a short honeymoon they will reside at 428 Watchung avenue, this city. Mr. Milligan is employed by Neuman Brothers.

—It pays to use the advertising columns of The Press.

ARRIVAL AND DEPARTURE OF MAILS AT PLAINFIELD POSTOFFICE.

May 20th, 1914.

NEW YORK MAILS. Arrive—5:30, 8:00, 8:40, 11:40 a. m., 1:30, 2:30, 5:00, 5:35, 8:20 p. m., 12 midnight. Close—6:30, 7:45, 10:00, 10:45 a. m., 12 noon, 2:00, 3:50, 5:45, 7:45, 9:00 p. m.

SOMERVILLE AND EASTON. Arrive—8:40, 10:45 a. m., 12:45 and 7:08 p. m. Close—6:30, 7:45 a. m., 1:30, 4:30 p. m.

PHILADELPHIA—Direct. Arrive—5:30, 8:00, 9:40, 11:45 a. m., 12:30, 2:30, 7:00 p. m. Close—6:30, 11:30 a. m., 1.30, 3:50, 5:00, 9:00 p. m.

THROUGH FAST MAIL FOR EAST. Close—12 noon, 2:00, 3:50, 5:45 p. m.

DIRECT THROUGH FAST MAIL FOR WEST. Close—6:30, 11:30 a. m.; 1:30, 5:00 and 9:00 p. m.

DIRECT SOUTHERN MAILS. Close—6:30, 11:30 a. m., 1:30, 7:00 and 9:00 p. m.

PENNSYLVANIA. West of Easton. Close—6:30 a. m., 1.30, 5:00, 7:00 p. m.

ELIZABETH—Direct. Arrive—5:30, 8:40 a. m., 1:30, 2:00, 5:30 p. m. Close 7:45, 10:00 a. m., 12 noon, 5:45, 9:00 p. m.

NEWARK—Direct. Arrive—5:30, 8:45 a. m., 1:30, 2:30, 5:30 p. m. Close—6:30, 7:45, 10:45 a. m., 12 noon, 2:00, 3:50, 5:45, 9:00 p. m.

WATCHUNG. Arrive—1:00, 6:45 p. m. Close—9:00 a. m., 5:30 p. m.

WARRENVILLE. Arrive—1:00 p. m. Close—9:00 a. m.

SUNDAY MAILS. Office open from 9:30 to 10:30 a. m.

A. E. HEAGLAND, P. M.

TIME TABLE
Plainfield Transit Co.

Auto Bus Service Between Plainfield and South Plainfield, Plainfield and Stirling, Plainfield, Warrenville and Mount Bethel.

PLAINFIELD and SOUTH PLAINFIELD

WEEK DAYS.

Leave Plainfield—6:30, 9:00, 11:45 a. m. x1:00, *1:30, 4:00, 5:00, 6:15, *7:00, 10:30, *11:15.

*Saturday only. xExcept Saturday.

SUNDAYS.

Leave Plainfield—9:00 a. m. 12:00 noon, 2:00, 4:00, 5:00, 9:00 p. m.

LEAVE SOUTH PLAINFIELD.

WEEK DAYS.

Leave South Plainfield—7:00, 9:30 a. m. 12:00 noon, 1.30, *2:00, *4:30, x4:45, 5:30, *7:15, 7:30, 10:50, *11:45 p. m.

*Saturday only. xExcept Saturday.

SUNDAYS.

Leave South Plainfield—9:30 a. m. 1:15, 2.30, 4:30, 5:30, 9:30 p. m.

LEAVE PLAINFIELD.

Leave Plainfield—6.25, 8:15, a. m. *1:00, 3:00, 4:30, 6:25, *10:00, *11:00 p. m. Sundays and Holidays, 9:00, 10:30 a. m., 3:00, 4:30, 6:30 p. m.

Leave Watchung—6:35, 8:25 a. m., *1:10, 3:10, 4:40, 6:35, *10:10, *11:10 p. m. Sundays and Holidays, 9:10, 10:40 a. m., 3:10, 4:40, 6:40 p. m.

Leave Stirling—8:50 a. m. *1:35, 5:05, *10:30 p. m. Sundays and Holidays, 11:00 a. m. 5:00 p. m.

Leave Warrenville—6:50 a. m. 3:30, 6:50, *11:30 p. m. Sundays and Holidays, 9.30 a. m. 3:30, 6:50 p. m.

Leave Mt. Bethel—7:00 a. m. 7:00 p. m. Sundays and Holidays, 9:45 a. m. 7:00 p. m.

PLAINFIELD, WATCHUNG, WARRENVILLE and MT. BETHEL.

WEEK DAYS AND SUNDAYS.

Leave Plainfield—6:25 a. m.; 3:00, 6:25, *11:00 p. m.

Leave Watchung—6:35 a. m., 3:10, 6:40, *11:15 p. m.

Leave Warrenville—6:55 a. m., 3.30, 6:50, *11:30 p. m.

Arrive Mt. Bethel—7:10 a. m., 7:15 p. m.

Leave Mt. Bethel—7:10 a. m., 7:15 p. m.

Leave Warrenville—7:20 a. m., 3:30, 7:30, *11:30 p. m.

Leave Watchung—7:30 a. m., 3:45, 7:40, *11:45 p. m.

Arrive Plainfield—7:50 a. m., 4:00, 7:55, *12:00 p. m.

*Saturday only.

Sundays and holidays the bus will leave for Watchung, Warrenville and Mt. Bethel at 9:00 a. m., instead of 6:30. Other trips will be the same as week days.

PLAINFIELD and STIRLING.

Leave Plainfield—8:15 a. m., 4:30 p. m.

Leave Watchung—8:25 a. m., 4:45 p. m.

Leave Stirling—9:30 a. m., 5:15 p. m. 9:15 a. m., bus connects with 9:27 a. m. train at Stirling for Newark. 4:30 p. m. bus connects with 5:15 p. m. train at Stirling, from Newark.

SATURDAY EXTRAS ONLY.

Leave Plainfield—1:00 p. m.

Leave Stirling—1:30 p. m.

SUNDAY ONLY.

Leave Plainfield—10:30 a. m., 4:30 p. m.

R. W. CAMPBELL, Mgr., 310 Park Ave. Phone 130 Plainfield.

COAL DEALERS.

VAN CLEEF & HOPEWELL
(Successors to TenEyck & Kelley.)

Dealers in Old Company's Lehigh

-COAL-

Full Weight Prompt Service

Phone Con. 747 South Ave.
10 1 eod tf

TenEyck & Harris
Dealers in
LEHIGH VALLEY COAL.
Tel. 2081-J-2, South Plainfield, or 1155.

Kindling and Grate Wood.
Prompt deliveries. Orders received at
89 SOMERSET STREET.
JOHN MOBUS.
P. O. Box 320. Telephone 10-F-49

N. MEYERS & SONS
COAL
COKE AND WOOD
Office tel. 1152-W. 121 Watchung Av
Yard tel. 1911-W.
Fourth and Washington Streets

A Fortress
is no stronger than its weakest point. Just so with people. Have you tried our Pure Olive Oil? It is a body builder—recommended by physicians.
W. W. Dunn
Park Ave. Near Fifth Street.

REAL ESTATE
INSURANCE
MANNING & CURTIS
106 DEPOT PARK

Weiss says

You Save Money

when you buy stationery from us.

This is no job lot we refer to.

It's our everyday, all-the-year round stationery stock.

It contains many varieties you cannot get anywhere else in this community, and nearly—if not quite all of them—better values for less money.

We wouldn't dare publish such statements if they were not true.

If you want style and value at lowest cost, this is the place to come.

Weiss' BORD DRUG STORE
The Rexall Store

SOMERSET ST. AND CRAIG PLACE
'Phone 161.
Prompt delivery to all parts of the City.
tu-th-s tf

QUAKER ICE CREAM
"THE BETTER KIND"

40c QUART	50c QUART
at store	Delivered

SUNDAY DELIVERY

Orders for Sunday Delivery must be received by twelve o'clock on Saturday.

DELICIOUS "PURE FRUIT" SUNDAES

QUAKER CANDIES
The Real Old-Fashioned CHOCOLATES
Pure and Wholesome

One Grade	One Price
The Best	40c lb.

THE QUAKER SHOP
174 E. FRONT ST. Plainfield
Phone 1913-J

DR. MANDEVILLE
SPECIALIST
565 Broad St., opposite Shubert's Theatre, Newark, N. J.

Twenty years' experience as a specialist on all chronic diseases of MEN AND WOMEN.

Catarrh, Nervous Diseases, Diseases of Heart, Kidneys, Stomach, Liver or Bladder, Rheumatism and all Lung Diseases.

Office Hours Daily: 2 to 4 p. m.; 6 to 8 p. m. Mornings: Tuesdays and Fridays, 11 a. m. to 12 noon. Closed all day Saturday.

ADVICE FREE.
Don't Forget Name, Place and Number.
tu-th-s tf

UPHOLSTERING
WINDOW SHADES
AWNINGS
Frank G. Wikoff
721 W. Fourth St. Tel. 2525-J.

SAGE TEA KEEPS YOUR HAIR DARK
When Mixed With Sulphur It Brings Back Its Lustre and Abundance.

Gray hair, however handsome, denotes advancing age. We all know the advantages of a youthful appearance. Your hair is your charm. It makes or mars the face. When it fades, turns gray and looks dry, wispy and scraggly, just a few applications of Sage Tea and Sulphur enhances its apppearance a hundred-fold.

Don't stay gray! Look young! Either prepare the tonic at home or get from any drug store a 50 cent bottle of "Wyeth's Sage and Sulphur Hair Remedy." Thousands of folks recommend this ready-to-use preparation, because it darkens the hair beautifully and removes dandruff stops scalp itching and falling hair; besides, no one can possibly tell, as it darkens so naturally and evenly. You moisten a sponge or soft brush with it, drawing this through the hair, taking one small strand at a time. By morning the gray hair disappears; after another application or two, its natural color is restored and it becomes thick, glossy and lustrous, and you appear years younger.—Adv.

PAINTERS AND DECORATORS.

JAMES C. HANSEN
DECORATOR
DEALER IN
PAINTS, OILS, GLASS, VARNISHES, Etc.
141 East Front St., Plainfield, N. J.
Distributor of John W. Masury & Son's Pure Colors Ready Mixed Paints, Etc.

THE PLAINFIELD THEATRE

Miss Marie Dressler, the most amusing and unusual comedienne on the English-speaking stage, will appear at the Plainfield Theatre, Thursday night, in her newest comedy offering, entitled "A Mix-Up," written for her by Parker A. Hord, a newspaper writer. Miss Dressler is now under the management of the Messrs. Shubert, which is a sufficient guarantee that everything pertaining to both play and production will be of the best. The comedienne appears in the role of a burlesque queen who gets into the wrong apartment by mistake. A young husband who is happily married, finds himself somewhat embarrassed by the unexpected visit of two elderly relatives before he can get rid of the burlesque queen and, of course the relatives conclude that the actress is the wife. There are many amusing complications, which are all straightened out naturally before the fall of the final curtain.

The extravagant tastes of women, which go far beyond anything that their husbands' incomes can satisfy, has led to the destruction of many a happy home, but not until the sensational appearance of "To-Day" had this menace been brought home to the hearts of fashionable New York society. This striking drama which will be seen at the Plainfield Theatre, Saturday, matinee and night, October 31, ran for an entire season at the 48th Street Theatre, New York, where throngs nightly laughed and cried at the moving spectacle of metropolitan life, depicted before their spellbound eyes. From its first presentation "To-Day" created a furore of excitement because of the fact that it broke through the crust of calm and peace that masks the turmoil of so many society women's souls, and showed what a horrible disaster could occur through the wish to keep up appearances. It has long been a contention of European writers, commenting on New York life, that it was the heedless extravagance of women that so often drove their husbands to suicide and ruin, but how frightful could be the result of a reckless wife's love of pretty clothes—which she will do anything to obtain—has never before been shown. Therefore, it is no wonder that this play has been recognized as the most potent influence to deal with this evil that has ever been seen on the stage. "To-Day" is the combined product of George Broadhurst and Abraham Schomer, and has been staged in most lavish manner by the Manuscript Producting Company, Harry VonTilzer, managing editor. The cast that has been selected is an admirable one, including such well-known actors as Hallet Thompson, Arline Hackett, Marie Reichardt, Anton Ascher, Marie Burke, Arthur J. Wood, Marie Dantes, Sarah Hubbard and Frank Stone.

Chauncey Olcott will be seen at the Plainfield Theatre on Tuesday, November 3, in a new Irish romantic comedy by Rachel Crothers. Since Mr. Olcott has been under the direction of Henry Miller he has annually provided notably artistic plays. Miss Crothers was commissioned to furnish the favorite Irish star this season with a comedy which would depart in many ways from the ordinary type of Irish romantic drama and has delighted both the star and those who have seen "The Heart of Paddy Whack" with the results of her work. Mr. Olcott occupies a place pre-eminent importance as the favorite players of Irish romantic roles on our stage. As the barrister whose warm heart and good humor make him the favorite of his circle he is said to have a role which gives him artistic opportunity for playing the sort of comedy and sentiment which he does better than anyone else. With a notable supporting company and stage settings of delightful color and appeal he will be awaited with interest. Mr. Olcott will have several new songs this season and one or two favorites of a past generation.

HIGH SCHOOL NOTES.

Arrangements have been made with The Ritz to serve a supper at the High School for the caste of the minstrel show and their friends after the performance on November 7.

The various committees appointed by the presidents of the classes to take charge of the freshman reception, to be held at the school next Saturday night, have all met and are arranging a fine program for the occasion.

Miss Brown was among the Dartmouth rooters at the Princeton-Dartmouth game, Saturday afternoon. Her nephew is a student at that college. Mr. Woodman was also a spectator at the game.

Manager Updike has received a letter from the manager of the East Orange High School football team asking for a game on October 31. As this date was open, owing to the cancellation of South Orange, he immediately accepted it. The game will be played at East Orange.

Miss Grace Nevius, formerly of this city; but now of New York, is the guest of Miss Lillian A. Force, of Duer street.

ADVENTISTS HAVE HAD A FINE YEAR

Marked Progress is Evident in Report Issued by the Governing Body.

LARGE CONTRIBUTIONS

Denomination Has Been Organized Fifty-one Years—964 Young People's Volunteer Missionary Societies Have Been Formed.

Reports of the work done during the past year by members of the Seventh-Day Adventist church have been received from the statistical secretary of the General Conference and indicate marked progress in the accomplishments of the organization. The conference is the governing body of the church and has its headquarters in Washington.

The membership has increased eight thousand, a wonderful growth in tithes and offerings, and the movement itself has penetrated into a number of new countries until the heralding of the message telling of the soon coming of the Saviour, which is one of the principal beliefs of the church, is now being sounded in eighty-five countries. The report, which was sent by H. E. Rogers, is as follows:

"Funds to the amount of $2,866,727.40 (two million dollars, etc.), a per capita of $23.42 for each communicant, were contributed for evangelistic work in the Seventh-Day Adventist denomination during the last fiscal year.

"The net increase over the amount received for the preceding year was $164,528.38, the per cent. of increase being 6.10. Of the total amount contributed, $2,079,238.07 (72.28 per cent.) was raised in North America, $495,418.70 (17.28 per cent.) in Europe; $12,272.70 (.43 per cent.) in Asia; and $279,796.93 (9.76 per cent.) in all other countries. There was received in tithes $1,771,989.60, or 61.81 per cent.; in offerings, $640,373.29, or 23.34 per cent.; by Sabbath-schools in contributions to foreign missions, $291,711.76, or 10.18 per cent.; by church schools for their maintenance, $138,272.55, or 4.82 per cent.; by Missionary Volunteer Societies, $24,380.20, or .85 per cent. The per capita for the 71,863 communicants in North America was $28.93; for 50,525 communicants outside North America, $15.58, an average of $23.42.

"Since this denomination was organized fifty-one years ago there has been contributed for evangelistic work alone a total of $28,585,409.96. Of this amount, $19,720,499.66 (68.99 per cent.) has been tithe; $2,009,206.65 (7.03 per cent.), has been Sabbath-school offerings (of which 80.09 per cent. has been contributed for foreign missions); $3,731,154.65 (13.05 per cent.) has been foreign mission offerings; and $3,124,549.00 (10.93 per cent.) has been home mission offerings. Of that amount $22,279,943.29 (77.94 per cent.) was contributed in North America, and $6 305,446.67 (22.06 per cent.) was raised outside this country.

"There was a gain of 8,180 in the membership for the year, which is the largest gain ever recorded in any year since this work was begun. In North America there were 71,863 communicants; in Europe, 31,772; in Asia, 2,713; in other countries, 16,938. The total baptisms during the year were 12,794. The difference between the number added by baptism and the net gain is 4,614. Deducting the number of deaths, there is left a relatively small number of apostasies from the faith. It is a cause of great satisfaction to note the large number of baptisms during 1913, the number being the largest ever accounted for in any year.

"The number of churches at the close of 1913 was 3,589. This is a gain of 715, or 24.87 per cent. The number of new church members added in 1913 was 16,513. This number is greater than the entire membership of the denomination eighteen years after its organization. It may be explained that the number of members which was transferred during 1913 from companies to churches was 8,333. Deducting this amount from 16,513, the number of new church members added during the year, there is left the net gain in communicants (members of churches, companies and other Sabbath-keepers) namely, 8,180."

The report further says that the denomination is operating in 85 different countries through a force of laborers comprised as follows: 958 ordained ministers, 572 licensed ministers, 1,508 licensed missionaries, 2,060 colporteurs, 1,511 teachers in mission, primary and advanced schools, 734 laborers in denominational publishing houses, 1,727 physicians, nurses and other employes in sanitariums and treatment rooms, and 253 other persons not included in these classes, thus making a total force of 9,172 laborers engaged in all lines of work, or an average of one laborer for every thirteen members.

The report also tells in an extensive manner of the educational system which the denomination conducts in a uniform way throughout the world and also of the 37 publishing houses, which turned out nearly two million dollars' worth of Christian literature during the past year. Of the educational work the report says:

"The following general classes of schools are conducted by the denomination; Primary schools (grade 1-5), of which there are 510, taught by 592 teachers, and having an enrollment of 10,206; and advanced schools (grades 8-16), of which there are 70, taught by 557 teachers, and having an enrollment of 7,563. In addition to these two general classes, there are certain mission schools conducted in non-Christian and non-Protestant countries (a separate report of which is prepared), the present number comprising 206 training schools, head schools and out schools, with a teaching force of 362, and an enrollment of 9,610. Thus the total number of schools conducted by the denomination is 786, taught by 1,511 teachers, and having a total enrollment of 27,379. The total investment in these schools is $2,338,328.14. A total of 828 students were trained in all these schools sufficiently to enter some line of denominational work at the close of the last school year."

Of the publishing houses the report says:

"At the close of 1913 there were 37 publishing houses and branches, having assets amounting to $1,488,388.46, employing 734 persons, and the total denominational literature sales for the year were $1,869,714.48. This literature is issued in the form of approximately 360 bound books, 325 pamphlets, 1,200 tracts, 128 periodicals, in 80 different languages. The total literature sales from the time this work was organized approximate $19,556,590.02. As previously noted, this literature is distributed by 2,060 colporteurs, 805 of whom are in North America, and 1,255 in other countries. Work is being conducted orally in all the 85 countries covered by this cause in 107 languages and dialects.

The total number of Young People's Missionary Volunteer Societies stand at 964, with a membership of 19,428, an annual increase of 5,400, or 38.50 per cent. The per cent. of members belonging to these societies as related to the entire number of communicants is the highest yet attained, being 15.88. The total contributions for the year were $24,380.20, being $1.25 for each member of these societies. Of this amount, $13,432.49 was contributed for foreign missions.

TO BE MARRIED ON SAME DATE AS GRANDPARENTS

Miss Ruth Gray VanVliet, daughter of Mr. and Mrs. Deuse M. VanVliet, of Washington avenue, the borough, and Martin Cathcart Fewcett, also of the borough, will be married Thursday night at 8 o'clock, at the residence of Mrs. David Nevius Groendyke, 91 Mercer avenue, the borough.

This is the same date that the grandparents of Miss VanVliet were married and the same place. A reception will follow the ceremony at 8:30 o'clock.

RECREATION NOTES

The Choral Society, directed by S. Frederick Smith, will meet this evening at 8 o'clock in the Franklin School.

The Needlecraft Club will meet this evening at 8 o'clock in the Franklin School. Miss Rogers will teach the girls to make an embroidered collar in two lessons and an embroidered shirt-waist in four lessons. There will be a social hour after the class lesson.

The Stillman School will be opened this evening for the colored people. The girls' gym class will meet in the auditorium, the dramatic club, games and magazines will be found on the first floor.

COMING EVENTS.

TODAY.

Local Christian Endeavor Union Rally at First Baptist Church.
Supper at First Methodist Church.
High School Parent-Teachers' Association.
Orchestra Reception, Temple Baptist Church.
Vaudeville at Proctor's Theatre.
Crescent Avenue Church Men's Club Lecture.
Franklin School Parent-Teacher Association.
Photo-play at Plainfield Theatre.

TOMORROW.

Queen City Lodge, No. 226, I. O. O. F., entertains.
Vaudeville at Proctor's Theatre.
Republican Rally at Plainfield Theatre.

THURSDAY.

Open-Air School "Tea."
Fall Reception at Park Club.
Vaudeville at Proctor's Theatre.
"A Mix-Up" at Plainfield Theatre.

FRIDAY.

Building Trades Council.
Cheerful Workers' Circle Entertainment at Plainfield Theatre.
St. Mary's Church Parish Meeting.
Second Ward G. O. P. Meeting, Bryant School.
Vaudeville at Proctor's Theatre.

SATURDAY.

Vaudeville at Proctor's Theatre.

Do You Want a Job?
Efforts will be made to secure work for all who leave their names at the Mayor's office, in the City Building, North Avenue. tf

Our Guarantee

Every article that leaves our store carries with it our guarantee that it is just what we represent it to be. Our stock is the cream of the market, selected with great care by experienced buyers, and only such goods as would be found in the largest and best stores in the country are included in our stocks.

Our terms of credit are the most lenient, honorable and strictly confidential.

Wonderful Bed Bargains

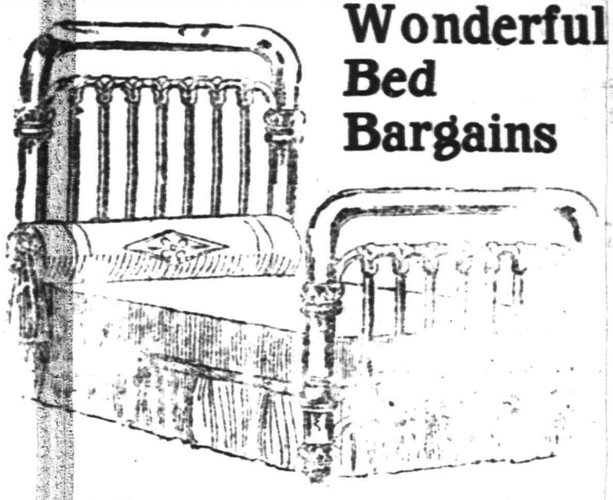

A beautiful metal bed of best construction, it is patterned with heavy continuous posts and well proportioned fillers; it will stand the severest kind of usage; it is practically indestructible; the white enameled finish is baked on and will last as long as the bed; special at **8.98**

HIGH-GRADE BRASS BED

If you need a high-grade Brass Bed at a remarkable low price, attend this sale. A massive 2-inch continuous post design, with large husks on each and seven heavy fillers in head and foot. The entire bed is made of extra heavy tubing; lacquer guaranteed indestructible; regular price $23.50; special at..... **18.75**

$20 Dressers or Chiffoniers $16.25

These prices are two new arrivals. They are of plain rich design; well made in every respect. They have large deep drawers, fitted with wooden knobs; may be had in mahogany or golden oak; large bevel edge mirrors; special at **16.25**

MIRON & LIFSON
134 E. FRONT ST. PLAINFIELD, 163-165 FIRST ST. ELIZABETH
Free Auto Deliveries Anywhere. Easy, Liberal Credit.

Torrington Vacuum Cleaner

This easy running **Roller-Bearing** hand power vacuum cleaner is free from wooden cranks and bearings that warp with every change of temperature.

Has steel axle with fibre connections and three large powerful bellows with a driving mechanism that is all steel, operating on roller bearings. We guarantee this machine to do the work equal to any high priced electric cleaner; demonstration given at your convenience. Prices

$5.00 to $7.00

L. B. Van Camp
Front and Somerset Streets

Among the New Things in Our Fall Stock are:
JAPANESE GARDENS AND ACCESSORIES
FULPER VASE-CRAFT
ROSEVILLE POTTERY and
HEINTZ ART BRONZE GOODS

JOSEPH W. GAVETT
318 WEST FRONT STREET

What can't be cured
May be endured
If you're insured with

J. C. POPE & COMPANY
All kinds of insurance.
FIRST NATIONAL BANK BUILDING
113 E. FRONT STREET PLAINFIELD, N. J.
tf-s-t

THE OBJECT.

The desirability of any object will be reflected in the care and zeal with which one seeks to secure it.

We depend, for the enlargement of our business, upon the service which we can and do render our clients.

FREDERICK A. MARTIN CO.
(Successor to Elston M. French Insurance Agency)
171 NORTH AVENUE Telephone 2804
Insurance Mortgages Real Estate
The Oldest Insurance Agency in This City.

TRY A PRESS WANT AD

OUR NEW YORK LETTER

Tuesday, October 27th.

A chat about those wonderful shops along Fifth Avenue and near it—despite the unsettled conditions abroad—there is no lack of new things.

"Only just arrived"—we are told—although purchased some weeks ago—is a group of perfectly beautiful imported gowns which I observed at Giddings—that delightfully satisfying shop at 564 Fifth Avenue. I must tell you of one of these dresses in particular—a fascinatingly beautiful Georgette conception of Taffeta Faille in a superb Matrix hue attractive chiefly in its simplicity and the extreme richness of the silk. Wide Skirt? Oh, indeed yes, for Georgette fulfilled such promises some weeks past—five and a half yards around the bottom gives this dress a voluminous silhouette—it clears the ground by fully four inches, rippling gracefully with every turn of the figure. There is a hint of the Casque in the abbreviated waist, while the hips are in no way accentuated for there is a circular yoke-top to the skirt. The only trimmings are twin rose buds of silk chiffon in variegated pinks at intervals quite low on the skirt, and very narrow bands of brilliants on the bodice which branch out into four strands forming shoulder straps. A capivating butterfly bow at the back completes a frock which could be nothing short of stunningly effective on the dancing floor. One can imagine its complete triumph, especially when set off by slippers and stockings of silver.

This model is $135, but there are many just as exclusive and wantable at Giddings' for lower prices.

For ultra smartness in Footwear one generally shops at Alexanders—(548 Fifth Ave.). I saw quite the newest and most desirable walking boot yesterday—unusually trim and graceful—fully eight inches high, of superb quality, dull black calf-skin with whole quarter of Dreadnought Cloth, Black leather strip trimming and small heel foxings—together with black laces complete the model which is poised on a slender Spanish heel. Hand workmanship in all the vital points assure wear in keeping with appearance. While one would expect to pay $10—I was surprised to find the price but $7.50.

Do you buy your Sweetmeats at Page & Shaws? If so, you will agree with me as to their peculiar excellence. I saw them making toothsome goodies by electricity the other day and packing them in belaced and bewitched orange-colored boxes for Hallowe'en, one lb. $1.50, up to five lbs. $6, two shops on Fifth Avenue.

The Millinery Section in Altman's wonderful new store is a rendezvous of exclusiveness and good taste. I was fascinated by a stunning chapeaux in Moyen Age Helmet style of black velvet, most effectively trimmed with nine Ermine skins at the extremely moderate price of $47.50. Many types of the new straight velvet sailor banded with side strips of velvet and plush, simple, but exquisite, price $6.75.

How often are beautiful serving plates unnoticed? Very frequently, indeed, you will admit—perhaps because their function is performed at the least interesting period of the banquet—the prelude. What do you think I have discovered at the attractive Crystal and China Shop of Rich and Fisher, 467 Fifth Avenue? A beautiful assortment of glass oyster plates, plain save for a gold band or a cut laurel, so that all the beauty of the serving plates is revealed through them. These may be monogrammed in gold and range from $5 per dozen for the plainest up to $27 per dozen for the heavy gold-banded and monogrammed styles. A charming wedding gift suggestion this. You should look them over when in town.

If you enjoy having your after-dinner demi-tasse served in the library or drawing room, perhaps you will be as interested as I was in a very attractive Coffee Service of solid copper. A fine capacious French Steam Percolator of Copper, silver-lined, with six dainty Limoges half-cups in copper shells—sugar, and creamer. The trimmings are ebony—the design most unique. You will find this at Joseph Heinrichs 461 Fifth Avenue. The price including a generous copper tray is $19.50, although the pieces are sold separately, if preferred.

Have you visited the beautiful new Fifth Avenue home of Mark Cross? Don't miss it, for during the opening weeks I am told that little is being said, but much is being done in the way of very fine values. Let me suggest that you make a point of seeing those new fitted Pouch Party Bags of golden velvet-calf, lined with shimmery satin of the same shade—they are quite the prettiest I've seen yet. The fittings are of the best quality and include two crystal bottles, cream and powder jars, lip stick holder, comb and mirror—all richly gold plated. The fittings lift out in a separate holder, in the center of which is room for opera glasses—not at all bulky, and elegantly expressive of good taste. Price $12.50. The new address of Mark Cross is 440 Fifth Avenue.

One generally has the idea that a real Chinese Rug must be frightfully expensive. You will possibly be surprised to know that at Vantines (438 Fifth Ave.) you may procure genuine Chinese Rugs of the modern type, but with the same old Canton or Siamese designs in the typical rich blues with white, or vice versa, at the extremely moderate price of $10 for the small sizes, while the medium sizes range from $15 to $20 each. One is always surprised somehow at Vantines—there are more beautiful inexpensive things there than in any shop I know of.

Now that skirts are to be shorter there will be a vogue in unique hosiery, hence I see Franklin Simon & Co. (414 Fifth Ave.) featuring comely effects in moired weaves of good quality medium weight silk stockings—Blues, Grays and Black at $1.95 pair.

Marion Manhattan

C. G. Gunther's Sons

Established 1820

FURS

OF SUPERIOR QUALITY

Imported and Exclusive Original Models in Long and Short Coats, Muffs and Neckpieces.

All the latest furs and many attractive combinations.

Women's Fur Hats

Fur and Fur-trimmed Hats in a collection of attractive styles.

Attention is directed to the window display.

C.G.GUNTHER'S SONS 501 FIFTH AVENUE, NY.

CASH or CREDIT

CLOTHING CLOAKS BERNSTEIN OUTFITTING COMPANY HATS SHOES

204 W. Front Street Plainfield N.J.

1 Flight Up Over the Lyric. Open Evening Till 9 o'clock.

Formerly Nat. Bernstein, of 222 West Front Street.

COMPETITION

We welcome competition, in fact, we are much indebted to it, for in our running fight for first place in the insurance business, we have been helped by our friendly competitors.

We are ready now to stand or fall by a just and unbiased comparison of merit.

Automobile fire at 1%.

REAL ESTATE LOANS RENTS GEO. M. CLARKE CO. Babcock Bldg. Telephone 205 Plainfield

INSURANCE OF ALL KINDS.

Temperance

NEWS AND VIEWS

Conducted by

THE W. C. T. U.

The local option situation in our New Jersey legislative fight is unprecedented ,and very encouraging. There never was for us in New Jersey such an opportunity for victory.

Last year we had thirty-two candidates pledged, most of whom were in the Progressive party. This year we have more than that number in the Democratic and Republican parties alone, and in all over sixty, not counting the Prohibition and Socialist candidates, and the Progressive party endorses local option in its platform.

In a number of counties we are sure of an Assemblyman, whichever candidate wins and, from some of these counties we have not had a vote in years.

We account for this encouraging situation by the greater enlightenment of the people regarding the liquor evil, and, especially because of the methodical canvass made by the league of the lists of voters, and reaching, before the primaries, those who are our friends with a personal word.

The work of analysis of voter's lists is being continued, minutely. This is expensive, and calls for earnest co-operation of all who would break the liquor strangle-hold on our State. We shall win. Blessed are they who help.

Now the State of Virginia, following on the heels of West Virginia, joins the ranks of Prohibition States. Steadily the area of dry territory increases throughout the United States, and with the spread of local prohibition there is an apparent growth in sentiment for the submission to the States of a prohibitory amendment to the Federal Constitution. Several more States will vote on the question at the November election, and the probabilities of success may be measured by the tireless and almost frantic efforts of the liquor interests to combat prohibition sentiment.

Whether this widespread opposition to the liquor traffic is merely an ephemeral manifestation of sentiment or whether it is based on deep-rooted conviction permanent in its results is a disputed question. Certain it is, however, that belief in the harmful effects of intoxicating liquors from an economical standpoint is rapidly gaining strength, and it is to this probably as much as to opposition to the traffic on moral grounds that the increase in prohibition territory may be attributed.

Commenting editorially on the prohibition victory in Virginia, the editor of the Vindicator writes ,"The action of the people of Virginia, however, adds to our confidence that 'prohibition is as sure as sunrise.' It is a milestone that marks the progress of the sentiment of the people of the States against the liquor traffic. A milestone that points onward to the day when, in the words of Abraham Lincoln, 'There shall be neither slave nor drunkard,' to the day when there shall be seated in the capitol at Washington a political party committed to the annihilation of the liquor traffic."

Josephus Daniels, Secretary of the Navy, gave Connie Mack, who today won his sixth pennant race, credit for the deal which resulted in a dry navy.

"The dry mess is working fine," the secretary said today. "I have refused to discuss this before. I preferred to wait until the first wave of criticism was over, and I wanted to see it worked out before talking about it.

"You know, Connie Mack says he must have clean living to have quick thinking. It is all a matter of efficiency, and when the men are on the job they ought not to touch liquor, no more than the engineer of a railroad train ought to touch it."

Secretary Daniels said that no one had been brought up on charges for this order yet. He had been criticized, he admitted, because the order excluded liquor from the homes of officers who live at the navy yards. But, Mr. Daniels classed the navy yard as a workshop, and thought liquor had no place there.

"There is little drinking and little drunkenness in the navy," he said.—Phila. North American.

The Czar inaugurated the greatest temperance movement in the history of the world when two months ago as a war measure, he issued the edict prohibiting the sale of vodka. It was not intended at the time that the suspension of the traffic in this liquor should be more than a temporary expedient. But so rapid has been the change in the habits of the people and so remarkable the improvement in the condition of the peasantry that by imperial decree the sale of vodka is to be barred indefinitely after the war.

The sale of spirits in Russia is a State monopoly, which has produced nearly 30 per cent. of the Government's ordinary revenues. In order to meet the needs of the imperial exchequer it has encouraged the growth of the traffic multiplied the number of dramshops in the rural districts and directly aided in the spread of poverty and drunkenness among the working classes. Being a cheap drink made from grain or potatoes, the Czar's ministers for revenue purposes have deliberately adhered to the policy of increasing the consumption, regardless of the steady degradation of millions of the Czar's subjects. Only rarely has a statesman like Count Witte ventured to question the wisdom of the Government's course, and even he was not able to offer a satisfactory revenue substitute.

That some of the cruel consequences of war should be unexpectedly offset by a great social and economic reform of which Russia stands in need is one of the ironies of circumstances.—New York World, Friday, October 12, 1914.

—Advertise in the Daily Press.

Of Interest to Women and the Home

FASHION HINT

By JUDIC CHOLLET

Nothing makes a prettier finish for children's dresses than embroidery. In the picture the dress is made of white linen, and the embroidery is worked in old blue, but color is always a matter of individual preference, and there are various effects that can be obtained.

CHILD'S ONE PIECE DRESS.

White on color is pretty, and the material of the frock can be cashmere or challis as well as linen or any other washable fabric.

For the four year size the dress will require one and five-eighths yard of material twenty-seven inches wide, with three-quarter yard of ribbon ten inches wide for the draped belt.

This May Manton pattern is cut in sizes for children two, four and six years of age. Send 10 cents to this office, giving number, 8434 for the dress, and 10 cents for the embroidery pattern, giving number, 844, and they will be promptly forwarded to you by mail. If in haste send an additional two cent stamp for letter postage. When ordering use coupon.

No. ..... Size .....

Name .....

Address .....

.....

Some Cookery Suggestions

HALLOWEEN NUT CAKES.

THE following cakes, in which nuts are important ingredients, have the merit of being nutritious as well as delicious. They are very appropriate for the Halloween feast:

Walnut Wafers.—To make the wafers sift two tablespoonfuls of flour, a third of a tablespoonful of salt and a quarter of a spoonful of baking powder together. Cream half a pound of brown sugar and two eggs together and add the sifted flour, baking powder and salt. Then stir in half a pound of broken walnut meats. Drop from a spoon on buttered pans and bake.

Popular Recipes.

Hickory Nut Cake.—To make hickory nut cake cream half a cupful of butter with a cupful and a half of sugar. Add alternately three-fourths of a cupful of water and two cupfuls of flour. Next add the whites of two eggs well beaten, a cupful of hickory nut meats, two more well beaten egg whites and a teaspoonful of baking powder. Pour into flat buttered pans and bake slowly for over half an hour. Cover with white icing and mark in small squares.

Peanut Jumbles.—To make peanut jumbles cream three-quarters of a cupful of butter with a cupful of sugar. Add three well beaten eggs. Sift a cupful and a half of flour with a quarter of a cupful of cornstarch and half a teaspoonful of baking powder and add to the butter and sugar and eggs. Add half a teaspoonful of extract of almond or lemon. Roll the dough out on a floured board, and when it is thin cut it with a biscuit cutter. Mix a quarter of a cupful of granulated sugar with the same amount of shelled peanuts and sprinkle these over each round of dough. Roll the nuts in and bake.

A Rich Cake.

Almond Cake.—Shred half a cupful of almonds that have been previously blanched by pouring hot water on them. Cream half a cupful of butter with two cupfuls of sugar and add four eggs, one at a time, beating the batter three times after each addition. Add two cupfuls of flour sifted with a teaspoonful and a half of baking powder. Alternate with additions of the flour and half a cupful of milk to which a small glass of grape juice has been added or else add three-quarters of a cupful of almond extract and mix smooth. Pour into a round mold with a tube in the center and bake.

Anna Thompson

Daddy's Bedtime Story

Annie Mary, O-Mee and the Corncob Dolls.

And With Her Doll Clasped In Her Arms Went to the Tepee.

"DID you ever hear of a corncob dolly, Evelyn?" asked daddy as the children quieted down for the evening story.

"No; I should think not," laughed Evelyn.

"Well, they can be made, and they are just as fine to play with as any other dolly. I'll tell you about Annie Mary, a western settler's little daughter, and O-Mee, the Indian papoose.

"This happened many years ago when people used to emigrate west in big covered wagons and often lived in these wagons until the daddy of the house could build a tiny log cabin for his family to live in.

"Annie Mary had traveled west across the vast prairie with her parents. They had found their claim and were slowly building a cabin when one day a stray Indian with his squaw and papoose stopped beside the wagon and asked for food. After they had eaten they showed reluctance to go away and asked if they could remain with them for awhile.

"So the Indian helped Annie Mary's daddy to build the hut and fashioned stout baskets, while the squaw helped cook and wove sweet grasses into fancy articles.

"But Annie Mary wanted a dolly. The only one she had—a doll with a china head—little O-Mee, the Indian baby, had smashed.

"So Annie Mary's mamma found two big corncobs—the biggest she could find—forced holes in each, through which she ran a stick for the dolly's arms. She covered the large end with white cloth, upon which she marked eyes, ears, nose and mouth. Then she raveled out an old black stocking for the curly hair. This was sewed on, braided into little pigtails and tastily tied with scarlet wool.

"Then she made dresses of calico and belted them down with white aprons and made some scarlet coats and little bonnets.

"So Annie Mary and O-Mee each had a corncob dolly.

"The little papoose and her papa and mamma remained with Annie Mary's family all summer.

"But one crisp autumn morning Annie Mary wakened, dressed and, with her dolly clasped in her arms, went to the tepee which the Indians had built for themselves.

"There was no fire outside the tepee, and when little Annie Mary peeped through the opening which served as a door into the tepee there was no one there. Little O-Mee and her daddy and mammy and the corncob dolly were gone."

CAN YOU WEAR A 16, 36 or 38 Size?

We are wholesalers and have no further use for the samples from which we sold this Fall's stock to large retail stores. We will sell our samples at ridiculously low prices and save you a tidy little sum on your Fall suit or coat. $5 to $25

Sample Cloak & Suit Co.

1204 BROADWAY New York Near 29th St. Over Shanley's.

Lane Bryant's Maternity Apparel

Dresses, Suits, Coats, Negligees, Blouses, Underwear.

Said direct to wearer at Manufacturers' Prices.

Made to expand with the figure. They are excellent also for wear later as the styles differ in no way from the latest offerings of fashion.

Lane Bryant Maternity Corsets are absolutely the best as they give essential support at a critical time and expand as required. $3.85 Never sold for less than $5.00

Send for "Expectations and Styles" edition O.

Lane Bryant 25 W. 38th St., New York

HODGE'S PHARMACY

Y. M. C. A. BUILDING.

BELLE MEAD SWEETS.

Telephone 62.

Enameled Kitchen Ranges

(An Entirely New Process and Feature for Stoves)

It has always been our custom to introduce new features and new goods when they are of a practicable and desirable character. In introducing this New RANGE we will GUARANTEE it in every respect, and against CHIPPING OF THE ENAMEL. We will replace at our expense every range found defective in any way.

ENAMELED IN BROWN WITH GUN METAL FINISHED TOPS, thus eliminating all the drudgery involved in blacking and polishing.

A. M. GRIFFEN CO.

119-121-123 E. Front St., Plainfield N. J.

Two 'Phones 6—214

A New Coffee Percolator

of the well-known Rochester make

Simplicity

Made of but two parts, solid copper, nickle plated.
No valves to get out of order or small parts to lose.
Easy to clean, easy to operate.

Economy

Extracts all the delicious Aroma from the Coffee bean.
Requiring less Coffee than any other process.
(Pulverized Coffee not required)
At a price within the reach of everybody.

FOR SALE BY

Gayle Hardware Co.

GENERAL HARDWARE AND HOUSEFURNISHINGS

'Phone 398 Front Street and Park Avenue

EDUCATIONAL.

The Hartridge School

202 WEST SEVENTH STREET,

Corner of Arlington Avenue,

A private school carefully graded throughout. Special arrangements for children not prepared for regular grades. Number in each class limited. Modern equipment. Eighteen instructors. Special teachers of French, German, Art, Music, Calisthenics and Dancing.

MONTESSORI and OUTDOOR CLASS for children under six years.

ELEMENTARY DEPARTMENT seven grades. Boys received in lower grades.

ACADEMIC DEPARTMENT five grades.

General and College Preparatory Courses. Certificate admits to Smith, Vassar and Wellesley.

GYMNASIUM

Regular morning classes in Calisthenics and Aesthetic Dancing. Special afternoon classes in Gymnastics, Basket-ball, Fencing and Hockey.

Emelyn B. Hartridge, A. B., Principal.

For circulars or for further particulars address

Miss Hartridge, Oakwood, Tel. 35.

Plainfield Seminary

A PRIVATE SCHOOL FOR GIRLS

PRIMARY AND ACADEMIC DEPARTMENTS

COLLEGE PREPARATORY

ISABEL S. ARNOLD, Principal

Ninteenth Season.

MR. FREDERICK F. DAWES

Assistant Teacher with Mr. T. George Dodworth 12 East Forty-ninth Street, New York

CLASSES FOR DANCING AND POLITE TRAINING AT SEMINARY HALL

PLAINFIELD, N. J.

Commencing Tuesday, October 13, 1914 9 8 2mo

James Simpson Vail

Pupil of Josefty.

Pianoforte Instruction

STUDIO—723 RICHMOND STREET.

'Phone 1360-W. 9 24 1m

HOTELS.

HOTEL WALDORF

HENRY WINDHAM, Prop.

EAST FRONT STREET.

Gottfried Krueger's Extra Beer on draught. Imported Wines, Liquors and Cigars. Hotel accommodations and private Dining Room

HOTEL SOMERSET

Newly Painted and papered throughout. Table Board and Rooms by Day or Week.

Piel Bros. and Kruger's Beer on draught.

W. G. FEASTER, Proprietor.

97 Somerset Street Tel. 991

WEINMAN'S CAFE

GENERAL NEWS TICKER.

Stock quotations, Up to the Minute.

'PHONE 1527.

NEW JERSEY CENTRAL

TRAINS LEAVE PLAINFIELD.

For New York—2:10, 3:41, 5:08, 5:40, (5:52 except holidays), 6:27, 6:55, 7:22, (7:26 except holidays), 7:41, 7:44, (7:55 except holidays), 7:58, 8:12, 8:30 (except holidays), 8:36, 8:42, 8:59, 9:29, 9:53, 10:26, 11:27, 11:52 a. m.; 12:34, 12:58, 1:44, 2:25, 2:39, 2:55, 3:12, 4:01, 4.13, 4:36, 5:39, 6:26, 6:47, 7:41, 8:27, 9:27, 9:30, 10:15, 10:36, 11:42 p. m. Sunday—2:10, 3:41, 5:40, 7:23, 7:58, 8:52, 9:34, 9:49, 10:37, 11:52 a. m., 12:39, 12:58, 1:28, 2:09, 2:15, 2:55, 3:17, 4:29, 5:34, 7:14, 8:13, 8:27, 8:35, 8:39, 9:27, 10:21, 10:36 p. m.

For Newark—5:08, 6:27., (7:05 through train to Newark), 7:41, 8:36, 9:29, 10:26, 11:27 a. m., 12:34, 12:58, 1:44, 2:39, 2:55, 4:13, 4:36, 5:39, 6:25, 6:47, 7:41, 8:27, 9:36, 10:36 p. m. Sunday—7:23, 8:52, 9:34, 10:37 a. m., 12:39, 12:58, 1:28, 2:09, 2:55, 3:17, 4:29, 5:34, 7:14, 8:13, 8:35, 8:39, 9:27, 10:36 p. m.

For Easton, Bethlehem, Allentown and Mauch Chunk—5:18, *8:20, 9:44, 11:27 a. m.; 2:00, 5:24, 5:44, (6:59 to Easton) p. m. Sunday—5:19, *9:44, 10:57 a. m.; 1:58, 5:44, 7:05 p. m.

For Wilkesbarre and Scranton—5:18, 9:44 a. m.; 5:44 p. m. Sunday—5:19, 10:57 a. m., 5:44 p. m.

For Red Bank, Long Branch and Asbury Park, etc.—3:41, 8:12, (9:29 Red Bank), 11:27 a. m., (12:34 Saturday only), 12:58 Red Bank only), (3:12 Red Bank only), 4:36, 6:25, 8:27, 11:43 p. m. Sundays—3:41, (7:58 Red Bank only), 8:52 a. m.; (9:40 Red Bank only), (2:13 Red Bank only), 3:17, (8:13 Red Bank only), 8:35 p. m.

For Atlantic City—3:41, 9:29 a. m. (12:34 Saturdays only), 5:12. Sundays—9:40 a. m. 7:15 p. m.

For Philadelphia—6:28, 7:39, 8:43, 10:43, 11:53 a. m., 12:42, 1:54, 2:45, 5:13, 6:44, 8:47, 9:46, 10:48 p. m., 1:29 a. m. Sunday—5:19, 8:46, 9:29, 9:57, 10:39, 10:43, 11:41 a. m., 12:42, 1:44, 2:15, 3:42, 4:39, 4:56, 6:29, 8:39, 6:44, 8:17, 9:46, 10:25, 12:54 p. m., 1:20 a. m.

For Baltimore and Washington. Daily—8:45, 10:47 a. m., 12:42, 2:45, 5:44 p. m.

*Except Mauch Chunk. 6-4-14

TRUSSES

NEW FITTING ROOM

Elastic Hosiery, Supporters, Braces, KNEE CAPS, ANKLETS, Etc.

William M. Walsh

North and Watchung Avenues.

Plainfield, N. J. 'Phone 1984.

OPP. DEPOT.

RITZ Inc.

BABCOCK BUILDING

CANDIES, ICE CREAM

DAINTY LUNCH

PHONE YOUR ADS

300

ONE CENT A WORD

3COOP, THE CUB REPORTER — YOU CAN'T TELL SCOOP FROM A BARN NOW — BY "HOP"

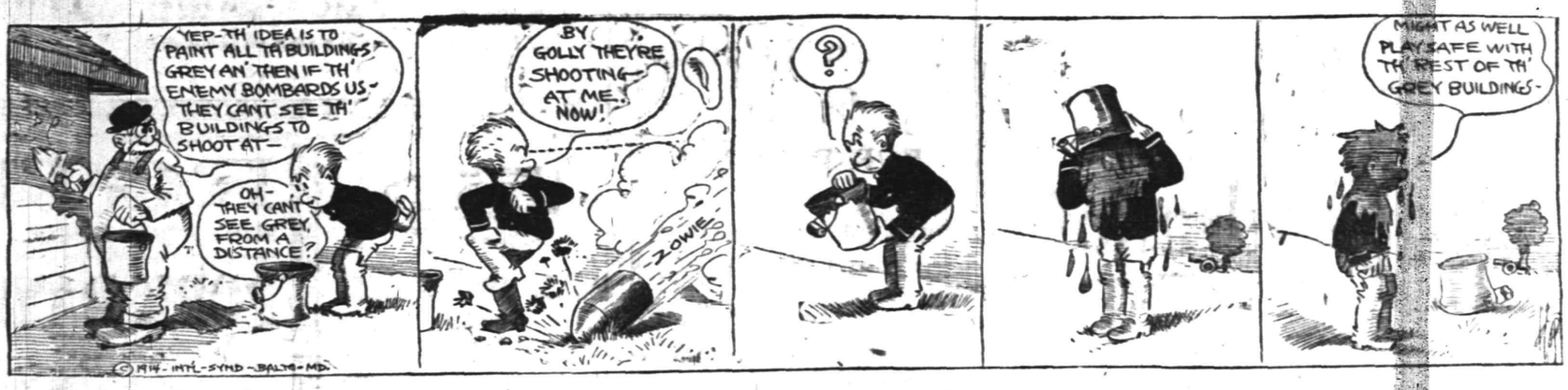

CHRISTIAN FIELD.

Preparatory service will be held at the Crescent Avenue church tomorrow night, after which the session will meet to confer with any who are thinking of uniting with the church. The communion service will be held Sunday morning.

The Woman's Home Missionary Society of the Crescent Avenue church will meet in the church parlors Friday afternoon from 3 to 5 o'clock. The preparation of a box has been undertaken for a widow and four children under the board of ministerial relief.

The quartet choir of the Crescent Avenue church will give Mendelssohn's "Hymn of Praise," at the service Sunday afternoon, November 1.

PERSONAL.

Mr. and Mrs. Lodge have returned from their honeymoon and are residing at 661 East Sixth street.

Mrs. Elston Johnston, Elston, Jr., and Lillian Johnston, of Leland avenue, are confined to their home with tonsilitis.

Mr. and Mrs. O. Olson have removed from Manning avenue to New street.

—If it would be good business for you to sell that real estate now advertise it NOW.

GLASS OF SALTS CLEANS KIDNEYS

Your Back Hurts or Bladder Bothers You, Drink Lots of Water.

When your kidneys hurt and your back feels sore, don't get scared and proceed to load your stomach with a lot of drugs that excite the kidneys and irritate the entire urinary tract. Keep your kidneys clean like you keep your bowels clean, by flushing them with a mild, harmless salts which removes the body's urinous waste and stimulates them to their normal activity. The function of the kidneys is to filter the blood. In 24 hours they strain from it 500 grains of acid and waste, so we can readily understand the vital importance of keeping the kidneys active.

Drink lots of water—you can't drink too much; also get from any pharmacist about four ounces of Jad Salts; take a tablespoonful in a glass of water before breakfast each morning for a few days and your kidneys will act fine. This famous salts is made from the acid of grapes and lemon juice, combined with lithia and has been used for generations to clean and stimulate clogged kidneys, also to neutralize the acids in urine so it no longer is a source of irritation, thus ending bladder weakness. Jad Salts is inexpensive; cannot injure; makes a delightful effervescent lithia-water drink which everyone should take now and then to keep their kidneys clean and active. Try this, also keep up the water drinking, and no doubt you will wonder what became of your kidney trouble and backache.—Adv.

Hedge Plants

For hedging, we recommend our Japanese Barberry, which is both beautiful and protective. Can also supply your wants in California Privet. Phone for estimate on your work.

In Cut Flowers we make a specialty of Carnations, raising only the finest varieties. Present price 50c per dozen, delivered.

Phone 1349.

Belleview Avenue Nursery Company

Off Park Av., near Hillside Cemetery

HENRY J. FORRISTEL, Mgr.

10 6 2mos.

Notice of Election

Notice is hereby given that an election will be held at the various polling places in the City of Plainfield on

TUESDAY, THE THIRD DAY OF NOVEMBER, 1914,

for the purpose of electing one Member of the House of Representatives for the Fifth Congressional District; For Union County, one Senator, three members of the General Assembly, one County Clerk, one Sheriff, one Register of Deeds and Mortgages and one Coroner. For the City of Plainfield, at large; One Mayor, and from each of the four wards, a Member of the Common Council, a Justice of the Peace, and a Constable.

Polls will be held at the following places:

FIRST WARD.

First District—At No. 139 North Avenue.

Second District—At rear room of store No. 360 East Front Street.

Third District—At No. 545 East Third Street.

Fourth District—At No. 249 Johnston Avenue.

SECOND WARD.

First District—At No. 319 Watchung Avenue.

Second District—At No. 833 Webster Place, Garage.

Third District—At No. 420 Richmond Street.

Fourth District—At No. 1105 South Avenue.

THIRD WARD.

First District—At No. 440 West Fifth Street.

Second District—At Fisk's barn on Arlington Avenue, between Seventh and Eighth Streets.

Third District—At Neumann's barn, corner Spooner Avenue and Essex Street.

Fourth District—At No. 937 West Fourth Street.

FOURTH WARD.

First District—At No. 200 West Second Street.

Second District—At No. 211 Liberty Street.

Third District—At No. 205 Grant Avenue.

Fourth District—At No. 1219 West Front Street.

Fifth District—At No. 937 West Third Street.

Sixth District—At No. 216 Lyman Place.

The last Registration Day for the correction and revision of the register of voters is

TUESDAY, OCTOBER 20TH,

from 1 to 9 o'clock p. m.

Those who have not personally registered, or who do not personally register October 20th, by signing the signature copy of the register of voters, cannot vote at the General Election. Voting at the Primary does not entitle you to vote at the election, November 3d.

Polls open at 6 o'clock a. m. and close at 7 o'clock p. m.

JAMES T. MacMURRAY, City Clerk.

Dated, City Clerk's Office, Plainfield, N. J., October 8, 1914.

10 8-29-27

L. HASLWANTER

THE CATERER

Mountain Avenue, Plainfield.

Breakfast, Luncheon, Five O'clock Tea, Dinner and Suppers, for Weddings, Banquets and Private Receptions.

Fine Music for Dancing—Cabaret. Furnish Everything.

Culinary Art Specialties Delivered anywhere.

For Rent—Linen, China, Silver, Tables, Chairs, etc.

TEA ROOM

Exquisite Service at All Hours.

9 30 3mo.

Probably

You are not aware that we are selling bulbs of all varieties for pots or planting out cheaper than they can be obtained elsewhere.

We are cutting daily from our fifteen greenhouses quantities of Roses, Carnations, Chrysanthemums, etc.

Floral designs, wedding boquets and decorations at lowest prices; satisfaction guaranteed.

Cut Flowers delivered to any city in the United States.

Let us call on you and submit plans and prices for your landscape work; we have a large stock of evergreens, ornamental trees and shrubs.

Charles L. Stanley

Store 159 E. Front St. Phone 928

Greenhouses South Ave. Phone 331-J

Established 1872.

P. CASEY & SON,

Undertakers and Embalmers.

Office 110 Park Ave. | Telephone 2331 | Residence 417 W. 3rd St.

N. Y. Office, 10 E. 22nd St. Tel. 2094 Gramercy

A. M. RUNYON & SON,

UNDERTAKERS

402 Park Avenue. Telephone No. 40. Office open day and night. Office of Hillside Cemetery.

New York office—50 Great Jones St. Tel. call 3345-Spring.

New York Embalmers License—1220. New York Registered Licensed Undertaker No. 515.

CLASSIFIED RATES.

One cent a word for first insertion, one-half a cent a word for each subsequent insertion of the same advertisement for less than one month. Fifty cents a line for one month. Double Charge for Capitals. No advertisement received for less than 10 cents. No display or black face type used in this column.

The Plainfield Daily Press cannot give information regarding advertisements for which answers are to be sent care of the Press. Persons replying to office addresses must mail or leave written answers as stated in advertisement.

T. A. MOORE

UNDERTAKER

612 E Sixth St.

Tel. 741-R

Estab. 1868 — Tel. 2354

J. J. & C. A. HIGGINS

UNDERTAKERS.

Private Funeral Chapel

109-111 West Fourth Street

Auto Cortege for Long Distance.

H. DeMOTT

UNDERTAKER.

56 Somerset St — 'Phone 1128-W

L. L. MANNING & SON,

STEAM GRANITE WORKS

Corner Central Ave. and West Front St Opposite First Baptist Church.

DIED.

CULLEN—In this city, October 26, 1914, Miss Emily Cullen.

Funeral from the residence of Mr. Patrick Kiely, 523 West Sixth street, Wednesday, October 28, at 8:30 a. m., and from St. Mary's church at 9 a. m., where a high mass of requiem will be offered for the repose of her soul. Interment in St. Mary's cemetery.

LOST AND FOUND.

LOST—Large black and tan hound; reward. 1069 Hillside avenue. 10 26 tf

$10 REWARD—Lost, gold baby pin set with pearls. Return to 1030 Hillside avenue. 10 26 3

LOST—Small maltese kitten. Return to 109 Summit avenue. 10 27 3

WILL the person who took a bicycle from the city park kindly return to 1228 Cameron avenue to avoid trouble. 10 24 3

EMPLOYMENT AGENCIES.

MURRAY'S Employment Registry office, 326 West Front street, near Grove street, for reliable help only, we always have good situations for such and only charge a very moderate fee. 'Phone 666. 3 6 tf

MRS. KELLER'S Employment Agency, 22 Somerset place; all nationalities. 'Phone 1724. 2 2 tf

SITUATIONS WANTED—MALE.

YOUNG man (colored) wants position as waiter, butler or useful man; references. 639 West Fourth street. 10 24 6

MISCELLANEOUS.

INSURANCE, ALL BRANCHES AGENT FOR NATIONAL SURETY C. J. T. VAIL. 9 2 tf

TAXIDERMIST—T. W. Sisty, Wayside Park, opposite Dunellen car barns; 20 years' experience mounting birds and animals. 'Phone 1299-J, Dunellen, N. J. 10 14 2mo

HELP WANTED—FEMALE.

WANTED—A white girl for general housework, where a waitress and chambermaid is kept; references required. 932 West Seventh street. 10 20 tf

WANTED—Competent, reliable girl as chambermaid and laundress. 88 Mercer avenue. 10 26 3

WAITRESS (white), must be first-class and have good reference. Apply 1000 Central avenue. 10 24 3

WANTED—White girl, with reference, to take care of children and do chamberwork. Call 414 West Eighth street. 10 27 2

WANTED—Girl for general housework, sleep at home; references required. 27 Compton avenue. 10 26 2

ROOMS AND BOARD.

APARTMENTS with private bath, also single rooms. Apply L. Hellstrom, 312 East Seventh street. 10 7 1mo

DOUBLE and single room with board. 120 Crescent avenue. 10 26 6

WANTED—Table boarders, terms $4. 312 East Front street. 10 24 3

TO LET—With board, one large sunny room, also two connecting rooms on first floor. 514 Madison avenue. 10 21 12

PRIVATE family offers rooms to rent with or without board, gentlemen preferred; excellent neighborhood; French spoken if desired. Address 95 Grove street. 9 28 1mo

SITUATIONS WANTED—FEMALE.

NURSE wishes position on invalid or nervous cases. Miss A. Gray, 6 Howard street. 10 9 tf

MOTHER and daughter want places as cook and helper; references. Apply 340 East Third street. 10 27 3

YOUNG colored woman would like washing at home or a few days' out; furnish best of reference. Address "S," Daily Press. 10 26 4

YOUNG girl (colored) wishes to care for children or help with housework. Address "C," Daily Press. 10 26 4

COLORED woman wishes days work and washing to do home. 409 Plainfield avenue. 10 26 3

CAPABLE colored girl wants housework for mornings; references. Address Capable, care Daily Press. 10 26 3

DRESSMAKER desires a few more customers. 28 Stone stret. 10 21 6

MONEY TO LOAN.

MONEY TO LOAN on bond and mortgage. J. T. Vail. 8 20 tf

$6,000 TO LOAN at 5 per cent. W. H. Abbott, 134 North Ave. 5 7 tf

MONEY TO LOAN on mortgage. H. R. Linbarger, 146 Park avenue; 'phone 1515. 9 17 tf

MONEY TO LOAN on mortgage Manning & Curtis, 106 Depot Park 10 14 t

MONEY TO LOAN on bond and mortgage. Mulford, opposite depot. 12 28 tf

REAL ESTATE FOR SALE.

FOR SALE—Two small houses, Nos. 660 and 662 South Second St. Apply J. T. Vail, 177 North avenue. 6 3 tf

FOR SALE—Residence, West Sixth street near Clinton avenue, eleven rooms, all improvements; barn; lot 70x170; price reasonable. Harvey R. Linbarger, 146 Park avenue; telephone 1515. 10 26 3

FOR SALE OR TO LET.

FOR SALE AND RENT—House 13 rooms, 3 baths, stable, large lot, choice location, near trolley. Charles H. Lyman & Son, 220 Park avenue. 9 30 tf

WANTED TO BUY.

WANTED—A bulldog. Address H. A. S., care Daily Press. 10 26 3

FOR RENT.

HOUSES, $12 to $50; flats, $1 to $30; stores, $7 upwards. D. McInnes, 824 West Third street. Tel 1198-W. 6 30

TO LET—Apartment, best location, all improvements; rent reasonable. 937 West Front street. 10 2 1mo

FOR RENT—1117 West Front street, 7-room house, reception hall and bath; all improvements. 10 27 12

FLAT TO LET—6 rooms and all improvements. Inquire at The Leader store, 223 West Front street. 10 26 tf

TO LET—Attractive, up-to-date 8-room house, every improvement; select neighborhood. Key at 80 Mercer avenue. 10 6 1mo

ATTRACTIVE apartment, six rooms and bath, recently decorated; corner Watchung avenue and Fifth street. Apply at Neuman Brothers. 10 23 tf

TO LET—2 houses, 4 rooms each, $10. Cormick McDonough, 36 Fairview avenue. 10 24 tf

TO LET—One large pleasant front room and two rooms with private bath. Mrs. Johnson, 29 Washington avenue. 10 24 3

FOR RENT— rooms, very cheap. J. Manley, 321 Park avenue. 8 20 tf

TEN-ROOM house, 418 East Second street; all improvements. William Newcorn. 9 11

FOR RENT—Fine 6-room apartment, good location, 8 minutes to station; all improvements, including shades. J. S. Johnston, care Shirley & Johnston. 10 22 6

TO LET—Apartment, five large rooms with improvements, $14. T. Callahan and Son, Third and Richmond streets. 10 24 tf eod

2 FIVE-ROOM apartments, first and second floors, all improvements; rent $16 and $17; 188 Somerset street. Apply 406 Somerset street. 10 22 1mo

FOR RENT—On Madison avenue near West Seventh street, large 12-room house with all modern improvements, in first-class condition, for $35 per month; this is about one-half what the property should bring; don't fail to take advantage of this opportunity. Charles H. Lyman & Son, 220 Park avenue. 10 17 tf

TO LET—6-room house and bath, with all improvements; just recently renovated, in good location and neighborhood. Apply 23 Vine street. 10 17 tf

FOR RENT—8-room house, all latest improvements, hot water heat, garage on premises, $35. Inquire 649 East Seventh street. 10 16 tf

MOVING PICTURE OR STEREOPTICON SHEET FOR RENT; big enough for the largest hall. Apply Daily Press office. t

TO LET—5 room apartment, central location; all improvements. Inquire 306 East Front street. 4 25 t.

TO LET—Office in the Kresge building, 130-138 West Front street, every improvement, rent reasonable Chas. H. Lyman & Son, 220 Park avenue. 5 9 t

4 AND 5 room apartment to let on Webster place, near Seventh street with improvements. Call 770 Woodland avenue. Tel. 1687-W. 10 28 t

FOR SALE.

FOR SALE—Bedroom suite, matting, parlor suite, chairs, stands, tables, pails, wash benches, tubs, pails, ladders, carpenter benches and kitchen stove, garden tools, iron bar, pick and spades. 540 West Front street.

FOR SALE—Household furniture. Apply to Mrs. Runyon, 137 Crescent avenue.

AUTOMOBILES FOR SALE.

FOR SALE—Hupmobile runabout, first-class condition, $250. 241 Leland avenue. 10 26 6

THE FAMOUS

"WHITE LABEL" CANNED GOODS

Noted for their fine flavor, wholesomeness and absolute purity.

You cannot procure better goods at any price.

Whole Asparagus	Asparagus Tips
Fancy Peas	Stringless Beans
Sweet Corn	Tiny Lima Beans
Tomatoes	Succotash

Special Prices by the Dozen or Case.

NEUMAN BROS.

GROCERS

Watchung Ave. and Fifth St. — Telephone 760

Efficient and Rapid Delivery Service to All Parts of the City

Mono Storage

WAREHOUSE

North Avenue

OPP. FREIGHT HOUSE

125 East Front Street

HAND'S EXPRESS CO.

OLD RELIABLE

STORAGE

All Rooms Separate, Light and Dry

Furniture Packed and Shipped

Office 69 Somerset St — 'Phone 541

MURRAY'S STORAGE WAREROOMS

THE OLDEST IN THE CITY.

AT 326 TO 332 WEST FRONT ST.

Near Grove St.; all the rooms are separate, airy and dry; large and small, at very moderate prices. Many years' experience in buying, selling, handling, packing and appraising goods.

Auction Rooms at 326 West Front Street.

R. Murray, Auctioneer, 326 West Front St. — Phone 666

AUCTIONEERS

The Leading Auctioneers

W. A. SCHORB & CO.

Also Dealers in Second Hand Furniture—Bought and Sold.

120 Madison Av., Jackson Blg

Telephone 1707-W.

ADVERTISEMENTS

—FOR—

NEW YORK HERALD WORLD, TIMES, SUN, JOURNAL TELEGRAM, AMERICAN, BROOKLYN EAGLE, GLOBE

—AND—

NEWARK EVENING NEWS

RECEIVED AT

PLAINFIELD DAILY PRESS

AT REGULAR OFFICE RATES

ORGANIZED 1864

THE FIRST NATIONAL BANK OF PLAINFIELD

A COMMERCIAL BANK WITH SAVINGS and SAFE DEPOSIT DEPARTMENTS.

FOUR PER CENT. INTEREST PAID ON SAVINGS ACCOUNTS

OF course the first great object of life insurance is protection.

But the method of protection is of as great importance.

And a Monthly Income policy is one of the very best methods.

Such policies are sold by

The Prudential

FORREST F. DRYDEN, President

EXECUTOR

THE PLAINFIELD TRUST COMPANY

ADMINISTRATOR

TRUSTEE

Insure the efficient and economical administration of your Estate by appointing this Company as Executor and Trustee.

GUARDIAN

..Republican.. Mass Meeting

PLAINFIELD THEATRE

Wednesday Ev'g, Oct. 28

HON. CHAS. A. REED Chairman.

MUSIC BY SUHR'S BAND

Ladies Welcome

The Speakers Will Be--

HON. CHAS. N. FOWLER

JOHN H. CAPSTICK	Candidate for Congress
HON. CARLTON B. PIERCE	Candidate for Senator
HON. WM. N. RUNYON	Candidate for Assembly
ARTHUR N. PIERSON	Candidate for Assembly
CHAS. L. MORGAN	Candidate for Assembly
JAMES C. CALVERT	Candidate for County Clerk
FRANK H. SMITH	Candidate for Register
GEORGE C. OTTO	Candidate for Sheriff
DR. HENRY P. DENGLER	Candidate for Coroner
LEIGHTON CALKINS	Candidate for Mayor
A. D. EDGAR	Candidate for Common Council
C. P. HAMILTON	Candidate for Common Council
R. H. COX	Candidate for Common Council
F. J. BLATZ	Candidate for Common Council

—Paid for by Union County Republican Committee.

Queen Quality Shoes

FOR WOMEN

Here is a combination hard to achieve: The only shoe in which we have found both real Comfort and Correct Style is the *Queen Quality.*

That is why we take pride in selling Queen Quality Shoes.

Prices--

$3.50 to $4.25

A. K. WILLETT

107 Park Ave.

Oldest Shoe House in Town

CLOTHING ON CREDIT AT CASH PRICES

$1 WEEKLY TO ALL

If You Could See

the intelligent class of people who deal here, you would be convinced of the fact that we are offering goods, prices and credit terms that are right. We make our strongest appeal to the wide awake folks—the ones who don't let prejudice stand in the way of dropping the difficult cash plan of buying for the easy credit way.

Remember we always sell at cash store prices.

CLOTHING, SHOES, HATS

J. A. LAURIE & CO

304 West Front Street, PLAINFIELD, N. J.

CHILDREN'S EYES

don't neglect them. Now is the time before the hard winter's work at the books. Headache and Neuralgia quickly relieved. No charge for consultation.

STILES & CO

Philadelphia Eye Specialists AT 107 EAST FRONT ST.

EVERY THURSDAY.

Free Consultation.

Hours 10 to 4:30.

A. H. ENANDER

SANITARY PLUMBING, GAS FITTING, STEAM AND HOT WATER HEATING.

Contractor for Sewer Connection

125 WATCHUNG AVE.

—Press want ads. pay. Try them.

THE CO-OPERATION OF YOUR BANK

Do you have it in poor, as well as in good times? Our theory is, that a customer deserves more consideration in times like these than he does when conditions are normal.

Are you receiving the accommodation to which your account entitles you? If not, we will be glad to consider your requirements.

SERVICE

The State Trust Company

At the sign of the clock 201 Park Avenue

VAN ARSDALE'S TRUE SHAPE

MISSES' AND CHILDREN'S SHOES

You mothers want your children to develop feet that will be a real asset to them in later life. Distorted, crippled, suffering feet are a real hindrance in the work of the world.

No other shoes will so surely allow natural freedom for growth as our "TRUE-SHAPE" children's shoes.

Years ago we developed these shoes to a high standard of efficiency—not only in hygienic qualities, but also in real QUALITY. And while the styles have been changed, made more beautiful each season, the QUALITY has never varied.

Shown in all good leathers, with spring heels to size 11; larger sizes in low "School" heels.

Van Arsdale's

127 E. FRONT ST.

AMUSEMENTS.

PROCTOR'S THEATRE

NONE BUT THE BEST "THERE'S A REASON"

Monday, Tuesday, Wednesday

10—GEORGIA CAMPERS—10 Celebrated Colored Singing and Dancing Artists

NARDINI Accomplished Accordeonist and Pianist

BURKE, LA FORGE AND BURKE Comedy Singing and Talking

SCOTT AND MARKE Comedy Skit

LEWIS AND DAVIS Some Comedians

Photo Plays Changed Daily

TUESDAY— "THE PERILS OF PAULINE"

WEDNESDAY— "THE MILLION DOLLAR MYSTERY"

PRICES Matinee—10c, 15c. Nights—10c, 15c, 25c.

PLAINFIELD THEATRE

COUNIHAN & SHANNON Managers

TONIGHT— A GENTLEMAN FROM MISSISSIPPI

A Photo Play in Five Parts

PRICES—5c, 10c, 15c.

THURSDAY, OCT. 29— The Messrs. Shubert Present The Funniest Woman in the World

MARIE DRESSLER

In Her Newest Success

A Mix-Up

PRICES 25c, 50c, 75c, $1.00, $1.50

PLAINFIELD THEATRE

October 30th at 8:15 P. M.

The Cheerful Workers Circle of The King's Daughters Present

MME. HARRIET LABADIE

in a dramatic interpretation of

THE GREAT GALETO

An English version of a Spanish play by Jose Echegaray.

Subscription Tickets $1.50 and $1.00

Box Plan Open at Theatre 10 26 4

—It pays to use the advertising columns of The Press.

ROTH & CO.

Watch Window Display Watch Window Display

PORK DAY! PORK DAY!

25 Pigs Cut Up for Wednesday's Selling

PIGS HEAD, half or whole, lb	10c
FRESH SHOULDER, small, lb	15½c
SIDE PORK, lb	16c
LEAF LARD, lb	15½c
LEGS OF FRESH PORK, small, lb	16½c
FRESH HAMS, small, lb	17½c
LOIN of JERSEY PORK, with rind on, lb	18c
Our Own Made Sausage, meat, lb 20c; Link, lb	22c

A Few Tails—Few Spare Ribs

New Kraut		New Kraut	
Breast of Lamb, lb / Lamb for Stew, lb	8c	Smoked White Fish, Salmon / Eels	
Neck of Lamb, lb	10c	Strictly Fresh Eggs, dozen	42c
Shoulder Lamb Chops, lb	16c	Pure Honey, jar	25c
Rib Lamb Chops, lb	18c	Beef Loaf, lb	18c
Smoked Ham, lb / Fancy Bacon, lb	17½c	Our own Fresh Made Liverwurst, lb	18c
		Head Cheese, lb	16c

HERE'S

The Most Popular

Overcoat

idea of the season; semi-fitted, broad rolling lapels, deep velvet collar.

It's one of the "headlines" of our displays of

ADLER-ROCHESTER

Overcoats for Fall

$20 to $30

Schwed Bros.

Front St., Opp. Park Ave.

Over 29 Years Right Here.

SPECIAL PRICES IN FURS

HITCH YOUR DOLLARS TO THE BIGGEST LOAD THEY HAVE EVER DRAWN.

Astounding and most remarkable reduction of furs that are all quality, but so low in price that you will wonder at our stupendous bargains.

Experts at your service for remodeling.

The Store With a Reputation.

Charles Kurtzman Furs of Quality 178 E Front

178 EAST FRONT ST., Dr. Pittis Office Building, PLAINFIELD.

VAIL

JEWELER and OPTICIAN

236 Park Avenue

OPPOSITE NORTH AVENUE

L. Moraller & Son

WATCHMAKERS and JEWELERS

WATCHES, CLOCKS and JEWELRY

Fine Watch and Clock Repairing a Specialty.

219 Park Ave. Plainfield, N. J

Hoagland's Express

FURNITURE AND PIANO MOVING

Office, 116 West Second St.

Telephone 883-W.

FLOORS

HARDWOOD AND PARQUET. Old Floors Refinished.

S. E. WARD & CO.

108 Depot Park, Manning Building

Plainfield, N. J. 'Phone 322-R.

G. C. SMITH, Prop. Plainfield Tel. 2327-W. Dunellen Tel., 2842-R.

SMITH'S AUTO EXPRESS

Furniture and Pianos Boxed, Packed and Shipped

MOTOR VANS for Long Distance Moving

150 NORTH AVE., PLAINFIELD, N. J. OFFICE 239 FRONT ST., DUNELLEN, N. J.

LOCAL NEWS OF INTEREST will always be found in the classified columns on the page before the last.

PLAINFIELD DAILY PRESS

THE WEATHER. Generally fair tonight and Thursday, warmer tonight; moderate winds, mostly southwest. Max., 52; min., 26.

Established May 10, 1887. TEN PAGES. PLAINFIELD, NEW JERSEY, WEDNESDAY, OCTOBER 28, 1914. TEN PAGES. Two Cents a Copy, $5 a Year.

PARENTS GATHER IN HIGH SCHOOL

Enthusiastic Meeting of Association Held in Institution Last Night.

SPEAKERS LAUD WORK

President Tyler, of the Board of Education, Among Those Who Delivered Addresses—Refreshments Served at School Lunch Counter.

Parents of pupils now pursuing courses in the Plainfield High School, numbering over two hundred, attended the meeting of the Parent-Teacher Association of that institution, last night, the affair being one of the most successful ever held in this city. The entire High School building was thrown open to the guests and many of the parents had their first opportunity of visiting the new class rooms in the addition recently constructed and turned over to the city for this department of educational work.

One of the features of the evening was the method adopted in the serving of refreshments. The social committee of the association provided the various refreshments from the school lunch counter and the parents secured their food and ate it at tables which are used daily by their children. This afforded them an excellent chance to see just how the pupils are taken care of at lunch time and the method was the subject of favorable comment from all sides. Those present made an inspection of the class rooms, library, commercial department and atheletic department of the school and were welcomed in each instance by the teachers who have charge of these various activities. The gathering also gave the parent an opportunity to get acquainted with the teachers and to get some direct information concerning the work being done by the pupils.

Many of the visitors took occasion to inquire into the records in scholarship established during the first two months of the term by individuals and also to ascertain any weaknesses, if there were any. This feature is one of the principal objects of the association.

Prior to the business meeting a musical program was given under the direction of Mrs. J. C. Evans, leader of the Plainfield High School orchestra. Mrs. Evans and her charges gave an excellent program of numbers all of which were well received.

(Continued on page 4.)

DEMOCRATS RAISE A MARTIN BANNER

Local Candidates Address Large Gatherings in Fourth Ward.

The local Democratic candidates devoted their attention last night, to campaigning in the Fourth ward where a banner was raised in front of the Jefferson club rooms on West Third street, in the interest of the candidacy of Theodore Martin for Mayor. The T. A. B. Fife and Drum Corps furnished the music during the evening. Another banner will be raised tonight near Park avenue and Front street.

Mr. Martin, candidate for Mayor and David L. Coleman, candidate for Council from the Fourth ward, conducted the speech-making tour, last night. Former City Judge W. A. Coddington conducted the meetings which were held in the open air. The candidates made stirring appeals for the support of the entire ticket.

Mr. Martin spoke briefly and forcibly. It is apparent that he is losing the stage fright which always siezes beginners in oratory. With practice it is believed by his friends that he will make an impressive speaker for they claim that he has the honesty of purpose and sympathetic temperament which appeals to the hearts and minds of people.

Henry Rosenbaum, the West Front street dry goods merchant, made his first appearance in the local campaign, last night, making an impressive speech which won great applause from his hearers. A brilliant career is predicted for Mr. Rosenbaum in politics if he wishes to pursue it. Mr. Coleman is waging a lively campaign in his ward, speaking every night to the voters of the ward.

RETURNS TO PLAINFIELD.

William Kregar, a former well-known local resident who has been in Denver, Colorado, for the past two years, has returned to Plainfield and is residing at the home of his parents on Liberty street. Mr. Kregar went West with Russell Giles, another Plainfielder, who now holds an excellent position in Los Angeles, Cal.

TWENTY-FIVE MEN CAUSED THE WAR

Dr. Frederick Lynch So Declared to Men's Club of Crescent Ave. Church.

H. L. DEFOREST SPEAKS

Diners Heard About Personal Experiences Encountered During War Abroad—"United States Greatest Power for Peace."

War experiences and the lessons to be drawn from the great struggle abroad interested the men of the Crescent Avenue Presbyterian church at the first dinner of the season, which was held in the church parlors last night. Sixty-five were present the largest number that ever attended a similar gathering, and they heard Rev. Frederick Lynch, secretary of the Church Peace Union which was founded last year when Andrew Carnegie put aside $2,000,000 for the purpose, and Henry L. DeForest, a member of the club, tell of personal experiences abroad.

Dr. Lynch, in company with a friend, was in Paris when he first heard that war was expected. The Peace conference was to be held in Constance, Germany, beginning Aug 2, and it was only after an interrupted trip that he was able to reach the place. He described the scenes in the railroad stations as the German residents of France, in response to an order from the Fatherland, were hurrying to get back home, and told of the first mobilization in Germany where the people went about the job seriously, and with little enthusiasm. He said that in France the only demonstrations he saw were when a group of Socialists paraded the streets, protesting against war being declared.

In spite of the impending war, the fifty Americans who had reached Constance, in company with Germans, French, English, Scandinavians and others, proceeded to hold three sessions of the conference, the meetings being held in the room in which John Huss was tried five hundred years before. That night the delegates were told that the last train before the railroads would be taken over by troops, would leave the next day, and two special cars were provided for the party. They started for the Dutch border on the train with the exception of the French delegates, who went to Switzerland, and after a long, hard trip, with but little to eat, the party finally reached Holland, from which place they made

(Continued on page 4.)

"The Man on the Job."

In no political campaign has the voter had the truth more plainly stated than when he reads under the advertisement of the Hon. William E. Tuttle, Jr., that he is "The man on the job with Wilson." The very audacity of such courage is magnificent and his request that he be continued in office for another term of two years, is an evidence of how lightly he seems to regard the financial ruin that he has helped place on his home, and nation.

He asks: "Shall this district have a voice in shaping legislation?" It certainly has not had any during the past two years, and it does not seem possible that the "empty dinner pail," and high cost of living will stand dumb at this election, for a continuance of such a situation.

Desiring "tariff reform" I, like a great many other Republicans, voted for Mr. Tuttle, but we did not vote for tariff disaster, and a double tax on both income and business.

Some industries, and certain lines of business thrive on the misfortune of the country, but who can enjoy such an income when they meet on all sides, embarrasssed manufacturers, short working hours, higher cost of living, increased national taxes, useless and expensive commissions, and appeals from the "pulpit" and "charitable organizations" for relief for able bodied men and women, who only ask a chance to earn a living, a right that seems to be denied them by an "administration" that can appropriate huge sums for any and all "pork barrel fads," while no one has the inclination or courage to revise the tariff along sane living lines.

We are a loyal nation, and are apt to rally to the cry, "don't swap horses while crossing a stream," but because we have made one huge mistake, that in any ordinary country would lead to complete disaster, it does not seem possible that we can be so blind as to repeat the performance, and return Mr. Tuttle to his place as "the man on the job."

A VOTER.

—Paid for by the Union County Republican Committee.—Adv. ***

It's Tough to be Out of Work but the unemployed may soon be able to procure something to do if they will leave their names at the Mayor's office, in the City Building, North Avenue. *tf*

SUFFRAGISTS FACE PROBLEMS

Mrs. Helen H. Greeley Gives Practical Talk Before Equal Suffrage League.

SHOULD RAISE $1,000

Of Which $700 is to Be Used for Local Work and $300 for the State League—To Conduct Weekly Sale of Cakes and Pies.

Mrs. Helen Hoy Greeley gave an earnest talk concerning the problems that confront the local Suffragists and how to meet them, at a meting of the Equal Suffrage League of Plainfield and North Plainfield, yesterday afternoon. She said in part:

"There are five thousand voters in Plainfield and North Plainfield. We must win a majority of these; we must be sure of twenty-five hundred and one. Those of you who are good housewives know that when you put your house in order you go about it in an orderly way.

"You do not first wash a spoon and then run into the parlor to dust a little, and return to wash dishes between the making of beds. Now we must go about winning the ballot in an orderly way." Mrs. Greeley then explained that the suffrage work fell into two classes, money raising and propaganda.

In regard to money raising, Mrs. Greeley said that Plainfield should raise $1,000 in the next ten months —$700 for work in Plainfield and $300 for State work. In other words to do Plainfield's share Suffragists should raise $100 a month. "New Jersey is planning its work economically," Mrs. Greeley said. "While New York State intends to raise $150,000 in the coming year, the whole State of New Jersey is only attempting to raise $$5,000."

Referring to propaganda, Mrs. Greeley had some excellent suggestions and she did not fail to point out the opportunities offered by election day. From first to last, Mrs. Greeley made it clear that this is the year when work of suffrage will tell, therefore during this year the motto should be "Suffrage First."

ITALIAN PRIEST TO LEAVE ST. JOSEPH'S

Father Poli Who Left Today for Camden Was Presented With Purse of Gold.

Father Poli, Italian curate of St. Joseph's church, leaves that parish today to take a new charge in the Roman Catholic church at Camden. The announcement of the change was made at the services in St. Joseph's church by Father Patrick Hart Sunday and it came as a great surprise to the people of that denomination. Although he has been connected with the borough church for only a year and a half he has endeared himself to the congregation and has done excellent work among the Italians of that faith.

Last night a number of active workers in the church met in the parish house and presented the retiring priest with a purse of gold. No successor has been appointed as yet to fill the vacancy.

W. C. T. U. SOCIAL.

The W. C. T. U. will hold a social meeting in the parlors of Grace M. E. church tomorrow afternoon at 3 o'clock when delegates to the recent State convention will make reports and there will be an informal program of music. Mrs. E. D. Young will sing several solos. All interested are invited.

CASE POSTPONED.

Owing to the inability of the police to locate a witness, the case of Albert Jaeger against Edward Vanderhoef to ascertain the ownership of a hunting dog, was postponed by Judge DeMeza in the city court, this morning, to November 10. Robert Newton Crane is counsel for the defendant.

LOCAL BOY A VICTIM.

Lester Sutton, of this city, a student of Lehigh University, is confined to his rooms at that institution by an attack of typhoid pneumonia, and is being attended by his mother, Mrs. Lydia Sutton, of this city. Reports from the university indicate that there are a number of such cases.

FOUND A BICYCLE.

Patrolman John Fritts found a wheel in front of the State Trust Company at an early hour this mornmorning. The bike was evidently left by some thoughtless person and is awaiting an owner at police headquarters.

REPUBLICANS WILL RALLY HERE TONIGHT

Mass Meeting at Theatre to Be Preceded by Automobile Parade.

The big event in the local Republican campaign this fall will be the mass meeting to be held at the Plainfield Theatre at 8 o'clock tonight. The principle speakers include former Congressman Charles N. Fowler, of Elizabeth, and John H. Capstick, Congressional candidate from this district.

An automobile parade will proceed the gathering, over this route: From headquarters on Park avenue to Front street, to Grant avenue, to Second street, to Monroe avenue, to Fifth street, to Grant avenue, to Fourth street, to Plainfield avenue, to Third street, to Central avenue, to Fifth street, to Richmond street, to Third street, to Berckman street, to Front street, to Netherwood avenue, to Second street, to Plainfield Theatre.

The following vice-presidents have been named for the meeting: John P. Wesner, Eugene M. Cave, Ralph I. Tolles, William Causbrook, William R. Codington, J. Fred MacDonald, Edward A. Laing, James F. Buckle, Walter L. Hetfield, Jr., Dr. Albert Pittis, A. D. Edgar, Charles H. Wetzell, William B. Marchant, W. A. Woodruff, A. T. Raymond, John C. Traynor, Thomas L. Mellick, Armstrong Mulford, George S. Clay, Howard H. Williams, Dr. B. Van D. Hedges, Dr. Ellis W. Hedges, Henry L. DeForest, Harvey Fisk, Fred L. Kling, William F. Arnold, J. Herbert Case, Samuel T. Carter, DeWitt W. Barlow, A. W. Drake, Samuel L. Crossing, William L. Lockwood, William W. Corriell, Sherman B. Joost, Ernest R. Ackerman, Elliot T. Barrows, Albert A. Tilney, A. M. Harris, Alexander Gilbert, Henry C. Irons, Edward H. Ladd, Jr., William T. Kaufman, Robert Rushmore, H. M. Stockton, Joseph W. Sandford, Thomas Hylan, Frank S. Power, William Forestell, Dr. F. C. Ard, Duncan W. Taylor, O. T. Waring, Frank S. Weeks, Frank H. Hubbard, Henry Liefke, Joseph Pennington, Julius Williams, John Kriney, E. L. Mapleston, Harry Pound, James Morrison, George H. Cole, Charles C. Graves, James T. MacMurray, H. W. Clifton, John A. Dunn, Marcus Silbert, Andrew McCardell, Dr. Charles Lufburrow, Dr. Charles L. Moore, William H. Abbott, Leslie M. Daniel, John B. Dumont, W. J. Douglas, Rufus Young, Louis Booker, John W. Murray, Albert J. Shipley, Eugene Johnson, Dr. J. C. Anderson, William Mayhew, Fred J. White, John Stewart, William A. Kline and Samuel Webley.

Aside from Mr. Fowler and Mr. Capstick, county and local candidates will speak, including former Judge William N. Runyon, of ths city, candidate for the Assembly.

ELKS' RECEPTION WILL BE HALLOWE'EN PARTY

Plans have been completed for the reception for Elks and their friends to be held in the local clubhouse on Watchung avenue tomorrow night, and the affair promises to be one of the most auspicious ever held by the local lodge and their personally invited guests, and the entire clubhouse will be thrown open for the occasion. One of the attractive features will be a State league bowling series between the Plainfield and Rutherford "Bills."

The program has been planned appropriate to the season of the year, the Hallowe'en idea being prevalent throughout. The refreshments served will be typical of the New Jersey autumn season, cider and homemade crullers being among the appetizing palate satisfiers on the menu. Dancing will also be one of the attractive features.

PATROLMEN PLANNING BIG TIME FOR ANNUAL MEETING

Elaborate plans have been concluded for the annual reception of the local branch of the State Patrolmen's Benevolent Association to be held in Saengerbund Hall, Wednesday night, November 11, and the affair promises to be one of the best ever held under the direction of the local organization. Professor Anderson's orchestra from New York city has been engaged to furnish the terpsichorean music and dancing promises to be one of the leading features of the evening.

Visiting bluecoats from towns surrounding Plainfield will be present, delegations having already accepted a large number of the invitations sent out. Speakers of special interest to the average patrolman will be in attendance and prominent city and borough officials will be present as honorary guests.

—The Daily Press can be purchased each night at Mallinson's drug store, East Second street.

VOTERS JOB TO PICK BEST MAN

So Declares the Republican Mayoralty Candidate in Addressing Colored Men.

APPEALS TO REASON

Voters Are From Missouri and Must Be Shown, Says the Nominee —Councilman Graves, W. J. Douglass and Wm. Kline Also Speak.

The local Republican candidates, accompanied by members of the city committee and other supporters of the party ticket, visited the First ward, last night, the candidates speaking to a large gathering of colored voters at the Nonpariel Club. Leighton Calkins, candidate for Mayor, and Councilman Charles C. Graves were the principal speakers. At the conclusion, William J. Douglass and William Kline also spoke, urging the election of Mr. Calkins. The Mayoralty candidate in addressing the colored voters said in part:

"It would be a reflection on the intelligence of the colored voters of Plainfield to believe that they could be persuaded as a class to cast their ballots all the same way. No colored voter in Plainfield will vote as a colored man. When he votes, he will vote as a citizen and will be guided by common-sense rules of action to the same extent as the white voters. The colored voters come from Missouri like the rest of us, and have got to be shown. They are taxpayers like the rest of us, and they know that when they vote for councilmen and Mayor, they are choosing the men to run the city's business. They are just as much interested as the white voters in having expenses cut down, wherever they can be cut down; but they are going to use their own heads, and not other people's heads, in deciding which candidates have had the most experience in our city government and know most about the business. You can't lead the intelligent voter, whether he be American born, or black, or foreign born. He expects all candidates to say they favor low tax rates, and

(Continued on page 8.)

BOROUGH DEMOCRATS PLAN PUBLIC RALLY

County and Local Candidates to Speak in Saengerbund Hall Friday Night.

Those prominent in Somerset county Democratic circles have arranged for a mass meeting to be held in Saengerbund Hall, Friday night Special music has been engaged for the occasion chief among which will be the Independent Fife and Drum Corps. The gallery of the hall will be reserved exclusively for women and it is anticipated that a large assemblage of feminine enthusiasts will be present.

The speakers of the evening will be Senator Charles Eagen, of Jersey City; Congressman Allen B. Walsh, Azariah Beekman, candidate for State Senator; Francis Bodin, candidate for Assembly; Frank Mobus and Charles Force, candidates for the Borough Council.

The Somerset County Democratic Committee has selected the following vice-presidents from the borough to serve in conjunction with the main organization in the work to be done prior to the November election: Dr. William L. Saunders, Samuel Townsend, J. O. Osgood, August VanDeventer, Jacob Voehl, W. J. Conroy, Stonewall Jackson, John M. Lewin, Andrew E. Kenney, James Walker, George Kirch, Leo Kenney, Fred Coler, Cormack McDonough, H. Fred Krausse, David Bodine, Walter C. Linbarger, William Day, David T. Kenney, Fred Ehrhart, Walter Chandler, M. B. Culver, S. S. Swackhamer, William Hogan, George W. Bird, A. C. Pleydell, William McCullough, Fred Becker, Henry Nischwitz, Herman Schwed and John Becker.

ATTENDING BUTLER TRIAL.

Chief of Police Kiely and Patrolmen Arthur McGinley and Cornelius McCarthy are witnesses in the trial of a man who is alleged to have solicited money from Plainfield business man in New York under the name of "Patrolman Butler" of the Plainfield police force, which is being held in New York today. It is alleged that the defendant, who hails from Camden, secured subscriptions from a number of prominent local men doing business in New York city.

Do You Want a Job?

Efforts will be made to secure work for all who leave their names at the Mayor's office, in the City Building, North Avenue. *tf*

GERMANS CROSS YSER SEVEN TIMES AFTER REPULSES IN MOST DESPERATE BATTLE OF WAR

SO MANY KILLED, SAYS AMSTERDAM REPORT, THAT BODIES FORMED BRIDGE FOR TROOPS TO CROSS OVER THE CANAL.

FRENCH SAY ALLIES HAVE MAINTAINED POSITION

Battle Line in Russia Said to Be 62 Miles Long and Czar's Troops Claim to Be Driving Germans Back at a Rapid Pace—Radon and Lodz Taken by Russians—Berlin Says That Germany's Enemies Are Numerically Superior.

Amsterdam, Oct. 28, (Central News Cable)—"It is evident that the Germans are not repulsed for a long distance along the battle front," telegraphs a Central News correspondent from the interior of Belgium, concerning the fighting along the Franco-Belgian frontier. His report continues: "The German forces are making strong efforts to cross the Yser Canal with reinforcements. The fighting is very severe. Bombs have struck the roofs of many houses. Many places have been taken and retaken, over and over again. A German officer told me that the Germans succeeded in crossing the Yser canal as many as seven times, and were repulsed just as many times with severe losses. In some places the corpses of dead soldiers formed bridges across the canal, by which the Germans tried to reach the opposite side. The Germans have failed in the fighting of the last three days to occupy more points than they already possessed, and it is a question whether reinforcements will be sufficient to make up the enormous losses. The battle is not yet decided. The British naval guns are taking part in the work of repulsing the Germans."

Paris, Oct. 28 (Central News Cable).—The Germans who crossed the River Yser in their last advance in Belgium, are unable to advance or retire, and are in danger of complete annihilation. The losses of the Germans in that particular conflict are staggering. Their killed and wounded probably amount to fifteen or twenty thousand. The foregoing is only partially claimed in the official French statement issued at 3 o'clock this afternoon, and which read as follows:

"During the day, yesterday, the attacks of the Germans throughout the region between Nieuport and Arras became much less violent. Our positions have been maintained generally, and we have continued to make progress to the north and south of Ypres. We have accomplished some progress between Cambrin, southwest of La Bassee, and Arras.

"Strong confirmation is being received from day to day that the Germans have suffered considerable losses in dead, wounded and prisoners.

"In the right to the north of the right bank of the River Aisne, the Germans have attempted a violent offensive movement at night. In the region of Craonne, on the heights of the Road des Dames, they have been repulsed. Desperate fighting marred the German attack by night in the Craonne region. They tried to force the Allies back from the positions which they gained, but were repulsed with a loss of 2,000 killed and wounded. It is stated that the French casualities in this fight numbered only 100. In the Woevre region our troops have continued to advance in the forest between Apremont and St. Mihiel, and likewise in the forest of La Pretre.

"In Russia, to the south of Warsaw, the battle extends from Rawa to the Island of Jenka in the Vistula, along a front of 100 kilometers (62 miles). In the region at the northeast of Rawa, the Russians have inflicted heavy losses upon the Germans. Bloody combats have taken place in the forest between Kozienice and Radom.

"In Galicia the Russians are making progress in the south of Lambor. They surrounded in the Podbuj valley, the 38th division of the Honved, as well as Landwehr troops, whom they completely decimated, taking twenty guns and much war material. In East Prussia, the partial offensive movement of the Germans have been checked."

A despatch from Bordeaux to the Temps, says that the Germans are furiously continuing the bombardment of Arras. The town is now almost entirely destroyed.

London, Oct. 28—The correspondent of the Times at Warsaw says that Radom, 57 miles south of Warsaw, was taken by the Russians after a hard struggle, and large bodies of Russian cavalry occupied Lodz, 75 miles southwest of Warsaw today, after considerable resistance.

According to a despatch from Copenhagen, the Cologne Gazette reports that an epidemic of cholera has broken out at Libson and that the Spanish Government has stopped all communication across the frontier.

A despatch from Berlin via The

(Continued on page 7.)

PRESIDENT SEES CAUSE FOR THANKS

Annual Proclamation Recalls Year of Special Blessing to the Nation.

Washington, Oct. 28.—President Wilson today issued a proclamation, fixing November 26 as Thanksgiving Day. The proclamation follows in part:

"It has long been the honored custom of our people to turn in the fruitful autumn of the year in praise and thanksgiving to Almighty God for his many blessings and mercies to us as a nation. The year that is now drawing to a close, since we last observed our day of thanksgiving has been, while a year of discipline because of the mighty forces of war and changes which have disturbed the world, also a year a special blessing for us. It has been vouchsafed to us to remain at peace with honor, and in some part to succor the suffering and supply the needs of those in want. We have been privileged by our own peace and self control in some degree to steady the counsels, and shape the hopes and purposes of a day of fear and distress. Our people have looked upon their own life as a nation with a deeper comprehension, a fuller realization, of their responsibilities, as well as of their blessings and a keener sense of the moral and practical significance of what their part among the nations of the world may come to be.

"The painful effects of foreign war in their own industrial and commercial affairs have made them feel the more fully and see the more clearly, their mutual independence upon one another, and has stirred them to a helpful co-operation, such as they have seldom practiced before. They have been quickened by a great moral stimulation—their unmistakable ardor for peace; their earnest pity and disinterested sympathy for those who are suffering; their readiness to help and to think of the needs of others, has revealed them to themselves as well as to the world."

EIGHTH ANNUAL BALL.

The Plainfield Hebrew Ladies' Benevolent Association has completed arrangements for its eighth annual ball to be given election eve, November 2, at Abrams' Auditorium. The various committees will be announced later.

HALLOWE'EN DANCE.

Under the auspices of the Women's League of St. Joseph's church a Hallowe'en dance will be given in Debele's Hall, Friday night, when prizes will be given to those wearing the most unique costumes.

SMALL GRASS FIRE.

The fire department was called out yesterday afternoon by an alarm from box 69, when a grass fire was discovered in the rear of the Fresh Air Camp. The blaze was put out with little damage resulting.

October End of Month--27th, 28th, 29th, 30th, 31st

CASH SALE ONLY

Tomorrow We Start Our Extraordinary Sale for Cash Only

In all departments from 25 to 50 per cent. less than regular prices on **STAPLE** and **DESIRABLE** Fall goods. This should appeal to every household in this shopping district. The sacrificing of profits on all goods in this sale is the reason that we will not allow any of these goods to be **CHARGED**. Special care has been taken to make low prices on goods that are in daily need. **NO TRADING STAMPS WILL BE GIVEN ON ANY SPECIALS IN THIS AD.** Visit our Shoe Store, West Front and Madison; there will be several special prices made on Ladies', Children's and Men's Shoes.

LADIES' WAISTS.
$1.00 values, in lace trimmed and plain waists; low neck and short sleeves; all sizes, at ... **50c**

25c APRONS AT 17c.
25c Aprons, dotted swiss and plain brown, at ... **17c**

KIMONAS.
$1.25 value; all new styles, just in, flannelette and crepe bordered trimmed ... **98c**

LADIES' GOWNS.
75c fine muslin night gowns; plain and embroidery trimmed; high and low neck; sizes 15, 16,17, at ... **50c**

LADIES' FINE GOWNS.
$1.25 value; made of fine long cloth; high and low neck; lace and embroidery trimmed; all sizes, at ... **75c**

COMBINATIONS.
$1.50 value corset cover and drawers combination; lace and embroidery trimmed; made from a very fine grade of nainsook, at ... **1.00**

LADIES' DRAWERS.
75c value; fine long cloth, embroidery and lace trimmed; open and closed at ... **45c**

LADIES' & MISSES' DRAWERS.
39c value; made of cambric; ruffle of cluster tucks and lace at ... **25c**

LADIES' FLANNEL GOWNS.
59c Outing Flannel Gowns, high necks; pink and blue stripes, at ... **39c**

KNIT DRAWERS.
59c value, knit drawers; lace trimmed ... **45c**

LADIES' UNION SUTIS.
39c valde; low neck, short sleeves; tight and loose knee ... **25c**

KAYSER SILK UNDERWEAR.
$2.50 and $2.25 value; white, pink and blue, at ... **1.50**

MILLINERY SECOND FLOOR
$3.50 value Silk Beavers; newest shapes out in black, brown, navy and green, at ... **1.98**
$2.50 value Plush and Silk Velvet; latest shapes, at ... **95c**
$3.50 to $5.00 Silk Velvet Feather Trimmed Hats, at ... **1.98**

WOMEN'S SUITS.
Values to $15; women's and misses' new fall and winter Suits at ... **8.95**

COATS.
Values to $2.50; latest style coats, only one of a kind in the lott, at ... **13.95**

COATS.
Values to $12.98; for this sale only, women's and misses' sizes, at ... **5.00**

GIRLS' DRESSES.
Regular $1 and $1.25 gingham and percale dresses; sizes 6 to 14, at ... **75c**

DRESS SKIRTS.
Regular $3.50 and $4.00 all wool skirts, in tunic and other styles; blue and black, at ... **2.95**

CHILDREN'S COATS.
$3.98 and $5.00 values; sizes from 4 to 10 years; for this sale at ... **2.95**

WOMEN'S RAIN COATS.
Regular $5 values; women's and misses' good rain coats ... **3.95**

HOUSE DRESSES.
Regular $1 and $1.25 gingham and percale; various styles; all sizes ... **85c**

LACE CURTAINS.
Second Floor.
$1.50 value lace curtains; 3 yards, long Nottingham Lace, 16 designs to select from, at ... **1.00**
75c to 98c values of Ruffled Muslin and plain, with colored borders; pink, blue and yellow; 2½ yards long, at ... **50c**
15c value, 36 inch Curtains; Swiss; one size dot only, at ... **8½c**
20c Ecru Scrim, in two styles of checks; 36 inches wide, at ... **10c**
$2.50 value Axminster Rugs, 27x54 inch; good assortment of patterns ... **1.98**
$3.50 value; 70x80 Blankets, extra heavy and fine, at ... **2.50**

LAUNDRY SOAP.
10 CAKES FOR 29c.
Swift's Pride 5c Laundry Soap, 12-oz. cakes; 10 for ... **29c**

SHEET MUSIC.
All the latest vocal and instrumental hits from the leading music publishers; sold nowhere for less than 10c and up to 25c, at ... **7c**

LADIES' & MEN'S SWEATERS.
$4.00 to $5.00 Sweaters, both men's and ladies'; tan, red, gray and navy and white; all medium sizes, at ... **2.50**

MEN'S BLACK HOSE.
15c or 2 for 25c value; fine good black hose; size 10 to 11½; at 9c or 3 for ... **25c**

LADIES' HOSE.
25c Ladies' fine black cotton hose; sizes 8½ to 10; 19c per pair, or 3 pairs for ... **50c**

CHILDREN'S HOSE.
19c value, fine black cotton hose, sizes 6 to 9½, at ... **12c**

BURNT WOOD.
Values from 10c to 50c; in a big variety of articles; all at ... **5c**

$1.25 LADIES' UMBRELLAS.
26-inch fine black American taffeta; close rolling steel frame, at ... **85c**

LADIES' KID GLOVES.
$1.25 ladies' 2-button fine kid gloves, in black, white, tan and gray, at ... **1.00**

WOOL GLOVES.
39c value in all sizes; children's and ladies', in black, red, gray, brown and navy; at ... **25c**

RIBBONS.
39c values of plain colored ribbons, white, black, plaids stripes, print warps, light and dark; also all colors of morie, 4½ to 6 inches wide; all at 19c per yard; 3 yards for ... **50c**

SUIT CASES.
$1.25 matting suit cases, 24-inch; fine lock and two claps; at ... **89c**

GENT'S TIES.
50c fine silk four-in-hand open ends; plain colors and fancy, at ... **29c**

MEN'S GLOVES.
$1.50 best dogskin cape gloves, also gray mocas, in all sizes, at ... **11.9**

MEN'S NIGHT SHIRTS.
75c values; fine grade; military neck; all sizes; pink and bluestripe, outing flannel ... **50c**

MEN'S PAJAMAS.
$1.25 value; made of a fine grade outing flannel; pink and blue stripes, at ... **95c**

SHOE DEPARTMENT.
West Front and Madison.
$3.50 Ladies' tan calf button and lace, at ... **2.75**
$3.50 Ladies' new English last black calf and tan; also white buck, at ... **2.50**
$3.00 Ladies' new Tango Rubber pling Dancing Pumps; patent leather and satin ... **1.98**
$5 Men's Oxfords, gunmetal and Russian calf, at ... **3.50**
$4.00 Men's Gunmetal and Russian calf oxfords, at ... **2.95**

NOTION DEPT. SPECIALS.
5c Card Safety Pins ... 2c
10c Twill Tape, 10 yards ... 7c
25c Shoe Trees ... 9c
25c Bone Hairpins, 12 for ... 12c
39c Hair Brushes ... 15c
25c Scissors and Shears ... 19c
5c White Spool Cotton, 2 for ... 5c
10c Pin Cushions ... 5c
15c Needle Books ... 9c
15c Dress Shields, all sizes ... 9c
50c String Neck Beads ... 25c

15c value 32-inch Pride of America Dress Ginghams, in a big range of styles, at ... **10c**

IN THE BASEMENT
FOR THIS SALE GRANITE WARE AWAY BELOW REGULAR PRICES.
FOUR PRICE LOTS.
LOT NO. 1 AT 10c.
Values to 25c.
Sauce Pans, Canisters, Basins, Collanders, Tea Pots, etc.
LOT NO. 2 AT 19c.
Values to 39c.
Berlin Kettles, Preserving Kettles, Lipped Sauce Pans, etc.
LOT NO. 3 at 25c.
Values to 50c.
Bread Boxes, Berlin Kettles, Dish Pans, Sauce Pans, Pails, Oil Cans, etc.
LOT NO. 4 AT 35c.
Values to 69c.
Bread Boxes, Tea Kettles, Coffee Pots, Flour Cans, Berlin Kettles, Preserving Kettles, etc.

39c BROOMS 23c.
For this sale only, these good Brooms at only 23c; only 2 to a customer.

$3.50 ALUMINUM TEA KETTLES FOR $2.
Made of best material with new locked on spout.

$1.98 Wash Boilers, No. 8 size; copper bottom, at only ... **1.39**

FANCY CHINA 59c.
Values to $1.50.
For this sale only, your choice of fine china in a variety of different articles; very suitable for gift giving at only ... **59c each**

TOILET SOAPS.
5c cakes of Swift & Co. glycerine Soap; also Castile, 3 cakes for ... **9c**
10c cake Swift & Co. Vanity Fair, highly perfumed combination violet, rose and lilac; 6 cakes in a box for ... **39c**
10c cakes Swift & Co. violet soap; large cakes; 3 for ... **25c**

DOMESTICS AND LINENS.
$1.50 Cotton Blankets, in white with colored borders, full bed size, at ... **1.00**
10c unbleached muslin, 36 inches wide, splendid grade, at that price; now ... **6½c**
10c Bleached Muslin and cambric; 36 inches wide, at ... **6c**
12½c Pillow Cases, 42x36 inches; at ... **9c**
50c Sheets, good bleached muslin, 72x90 inches, at ... **37c**
23c Utica Sheeting, 45 inches wide, bleached, at ... **17c**
30c Utica Sheeting, 54 inches wide, bleached, at ... **22c**
36c Utica Sheeting, 72 inches wide, bleached, at ... **28c**
38c Dwight Anchor Sheeting, 81 inches wide, bleached, at ... **28c**
10c value Bleached Crash, usual width, at ... **7c**
10c value Glass Toweling, assorted checks, large and small; at ... **7c**
$1.25 value Cotton Damask Napkins, 18x18 inches; assorted patterns; hemmed, at per dozen ... **79c**
75c Bleached Table Linen; 72 inches wide; several patterns, at ... **55c**
25c Bleached Turkish Towels, good size, good weight, at ... **18c**
0c Bleached Turkish Towels, full size, at ... **29c**
75c Bleached Turkish Towels, extra size and weight, at ... **39c**
$1.50 Bed Spreads, extra good heavy crochet from patterns, at ... **1.00**
$1.25 Long Cloth, a fine bleached cloth; 10 yards in piece, at ... **95c**
25c White Goods, over 30 different styles to choose from, in fancy weaves, 27 to 34 inches wides, at ... **12c**
8c Apron Gingham, in blue and white check light and dark ... **5c**
10c Outing Flannel, over 3,000 yards to choose from, in any style you want at ... **7c**
10c white Domet Flannel, 27 inches wide, at ... **7c**
12½c Bleached and unbleached Domet Flannel, 30 inches wide, at ... **9c**

A. E. FORCE & CO.

"THE WHITE STORE"

We Give the Famous S&H Green Trading Stamps

DUNELLEN

All the Happenings of the Day In Plainfield's Hustling Suburb.

LIBRARY ENTERTAINMENT.

The rapid progress towards the completion of final arrangements for the library entertainment confirms the original indications that the program will be one of the best of its kind ever given in the borough. In addition to the worthy object for which the entertainment is being given, the fact that the majority of those taking part are local people affords an increased interest in the affair. Mrs. Wickham reports most satisfactory results in the matter of the rehearsals for the play and those who are acquainted with her ability for coaching will readily appreciate the treasure which is in store for all who attend the entertainment on November 17. The musical program will include, in addition to the vocal and instrumental solos, several vocal selections to be rendered by a quartet of local young women. Mr. Kaft, the celebrated violinist, has been persuaded to assist in offering to the people of Dunellen the best entertainment that it is possible to afford them and it is to be hoped that no one will be so lacking in foresight as to miss this exceptional opportunity.

DANCING CLASS.

Arrangements are being made toward forming a local dancing class to meet in the W. G. Holton Hall once a week during the coming winter. It is planned to secure the services of a teacher from Plainfield in order that the very latest dances may be learned.

HALLOWE'EN PARTY.

Edward Maurer, Jr., will hold a Hallowe'en party at his home on Madison avenue on Saturday night. Invitations have been extended to Plainfield and local young people.

WOMEN'S BOWLING TOURNEY.

An account of the games of the women's two-team tournament on the Presbyterian alleys last evening, in which it was Mrs. H. B. Arnold and Miss Margaret Ryan vs. Mrs. William E. Terry and Miss Natalie Terry and Miss M. L. Crawford vs. Miss Mabel Bennett and Mrs. W. J. Smith, will be found on the sporting page.

MAYOR ENTERTAINS.

Mayor and Mrs. E. B. Latham entertained two of the Mayor's brothers, William Latham, of New Britain, Conn., and Mayor Malcolm Latham, of Searsborough, Iowa, over the week-end. While William Latham cannot, like his two brothers, be addressed as Mayor, he came within an ace of having the honored handle affixed to his name when he was defeated last fall by a close count for the mayoralty of New Britain.

BANQUET COMMITTEE.

The various committees appointed at the initial meeting of the banquet committee of the Board of Trade in the Borough Hall on Monday evening, are as follows: Catering, Lewis T. Churchill and John Fedderman; ticket, Percival R. Abbott and John P. Fenner; lighting and decorating, A. N. Randolph and P. R. Abbott; tables, Lewis Schneider and E. H. Dean; hall, H. S. Garretson and A. N. Randolph; speaker, E. B. Latham and H. J. Swackhamer; music, E. H. Dean and J. E. Dix; entertainment, J. E. Dix and E. B. Latham; toastmaster, H. J. Swackhamer and E. M. Jones; reception, A. N. Randolph, P. R. Abbott and E. M. Jones. Chairman H. S. Garretson, of the hall committee, has already been offered the garage of Walter W. Stryker, in which to hold the banquet if the banquet committee so desires. The banquet was held there last year and it proved a very appropriate place. It is understood that there will be no spirited liquors served at this banquet. Another meeting of the banquet committee will be held in the Borough Hall tomorrow evening.

Nelson Snyder, of Penfield place, was a visitor at Jersey City on Sunday.

Mr. and Mrs. William T. Piddington, Jr., of Whittier avenue, are going to give a Ha'lowe'en party on Saturday night.

Mr. and Mrs. Vincengo Tozze, of North avenue, attended the christening of their little nephew, Madison Verdi, at Jersey City, yesterday.

JEALOUSY LED TO ARREST.

Mrs. Joseph Sanko, of South avenue and Chestnut street, was arraigned in the Borough Hall before Judge Rene P. F. Von Minden, yesterday morning, on a complaint made by Mrs. Charles Finkich, residing in the same building, the McDonough flats. The complainant alleged that Mrs. Sanko used unseemly language in addressing her and the defendant made a similar counter charge. The evidence tended to show that the women were jealous of one another and the court, after severely reprimanding them, let them go with a warning that it would mean thirty days a piece for them in the county jail if they should ever appear before him again.

ENTERTAINS AT CARDS.

Mayor and Mrs. E. B. Latham entertained thirty guests from this place and Plainfield at a card party on Saturday night. Other entertaining features were dancing and music. A dainty repast was served during the evening.

Mrs. William Van Dusen, of Whittier avenue, has been indisposed for the past couple of days.

RETURNS FROM TRIP.

Dr. M. J. Whitford returned yesterday from his vacation trip of practically a month through the Great Lake region of this country and Canada. If the doctor's looks are any criterion the trip has done him a world of good.

Mrs. George W. Day and Miss Ruth Voorhees were visitors in New York, yesterday.

Mrs. Robert Craig, of Lincoln avenue, is entertaining Miss Ethel Case, of Phillipsburg.

Mrs. Charles Dodwell, of Jackson avenue, is spending a month at Manasquan as the guest of a sister.

Postmaster Henry S. Garretson was a visitor at Newark, last evening.

WILL RETURN TO ELIZABETH.

Harry Apgar, who has been making his home with his mother, Mrs. Martha Apgar, of Front street, since the Philadelphia offices of the Central Railroad were moved to New York, has rented a house at Elizabeth and will have his household effects, which have been in storage at Philadelphia, moved there the first of the month. Mrs. Harry Apgar and children, who have been making their home with Mrs. Apgar's parents in Pennsylvania, arrived in the borough on Saturday.

Mr. and Mrs. H. G. Morse, of New Market road, motored to Glen Gardner on Sunday and visited their neice, Miss Ethel Lawrence, of Roselle, who is endeavoring to recover her health at the New Jersey Sanatarium.

Mrs. Elizabeth Randolph has moved from Jefferson avenue, Plainfield, to the apartment of the Asher Fleming double-house on New Market road, recently vacated by Oscar Harris.

John Murphy, son of Mrs. Margaret Murphy, of North avenue, who has been ill for the past two years or so, continues to grow slowly worse.

CLARK RAMSEY IMPROVING.

The numerous local friends of Clark Ramsey, son of the Rev. Dr. and Mrs. David Ramsey, who has been suffering from a strain of one of the heart muscles, will be pleased to hear that the young man was able to sit up for a while yesterday.

EVENING SCHOOL OPENS.

Dunellen's evening school opened last evening, with an enrollment of forty pupils. Eighteen are in the class for general elementary subjects taught by William C. O'Neil, and twenty-two in the class of English for foreigners taught by Miss Margaret Crawford. The enrollment is expected to increase at the next session. Two rooms on the second floor of the Lincoln School are being used for the classes.

PARENT-TEACHER MEETING.

The Parent-Teacher Association met in the Lincoln School, yesterday afternoon at 4 o'clock. Mrs. George Vander Veer, president of the association, was in charge of the meeting. The most important business transacted was the decision to raise $15 to supplement a sum of $25 turned over to Mr. Rentschler by last year's eighth grade for the purchase of school apparatus or furniture, the same to be applied to the purchase of fifty folding chairs which are needed for additional seating in school assemblies as well as outside meetings. The meeting was decidedly a Hallowe'en affair, the decorations being suggestive of the same. The parents and teachers were seated in groups and gave a half an hour to confer on school work and Parent-Teacher interests. A short program was rendered, consisting of a short program by Elizabeth Young and a piano solo by Mildred Mattis. Katherine Monahan, Helen Ayers and Gertrude Monahan also took part. Refreshments, consisting of doughnuts, popcorn balls and punch were served.

Stylish SR Reliable

THE PEOPLE'S VOTE

It is the people's vote of confidence we value. From the first to the last letter of the alphabet, a store must make good.

IN CHARACTER OF MERCHANDISE.
IN ADVERTISING.

Let others than ourselves give us this vote of confidence.

IN STYLE AND RELIABILITY.

IN INTELLIGENT SERVICE.

Give us your confidence and you shall know whether we deserve it, without our boasting about it.

ROTHBERG'S

Stein-Bloch Smart Clothes
"Most Things Men Wear."
214 W. FRONT ST.
Right Next to Proctor's.

'Plains & Fanwood.

The Scotch Plains fire department was called out yesterday afternoon, to extinguish a fire burning briskly on the mountain in the rear of the 'Plains that was threatening some houses. They responded with the engine but had to resort to using brooms. It is only one of the many that have started this fall and all seem to savor of an incendiary origin.

Yesterday was the last registration day in the borough and township before the general election tuesday, November 3. All those who do not vote at the primary election or register yesterday cannot vote.

All hope of the Parish House opening for the coming winter seems to have vanished, as a member of the council, the governing body, has stated that certain existing condition will make it impossible to do so. It is not generally known what the exact reasons are, although it is said that lack of funds is one of the drawbacks.

A meeting of the Fanwood Tuesday Afternoon Literary Club was held at the home of Mrs. J. Hudson Thompson, on Marine avenue, yesterday afternoon, and a pleasant time was spent by all. The forepart of the meeting was taken up with a review of English history of the Victorian reign, papers and clippings on the subject being read by several of the members. Following was an hour of discussion of current events. The work being done by the Red Cross in the present war was spoken of as a number belonging to the club are among the local women organized to make things for the soldiers in the conflict.

Although Borough Tax Collector Charles Sheeren has had the 1914 bills out only two days, numbers of people have already paid their taxes.

The Borough Board of Health is scheduled to meet in the Fanwood fire-house on Monday evening, for the monthly session and the Borough Council at the same place on Wednesday evening of next week.

A committee of the young people of the Baptist church are engaged in arranging a special program for the weekly entertainment to be held in the church parlors, Friday evening, in observance of Hallowe'en on Saturday evening.

Mr. and Mrs. Daniel Schenck, of Grant street, are the parents of a young son.

North Branch.

The next meeting of the North Branch Five Hundred Club will be held at the residence of Mrs. Charles Tuff on the ridge near this place, Thursday afternoon, November 5.

Charles Barton, of Brooklyn, returned home yesterday, after a visit of a week to relatives at North Branch Depot.

E. C. Van Derbeck, chairman of the Board of Health of Branchburg township, has asked that all dogs be tied or muzzled for four weeks, because of rabid dogs reported within the township.

The district convention of the P. O.

IT'S SMOOTH SAILING
for us, once we have sold a man
THE Packard SHOE

Their graceful shapes will appeal to your sense of beauty. Our expert fitters insure you the proper size and width. The sterling service in PACKARD shoes is sure to make you a permanent, satisfied customer. Drop in and see the new Fall and Winter Models.

Stuart's Shoe Shop

215 W. Front St.
Opposite Proctor's

War Map Coupon

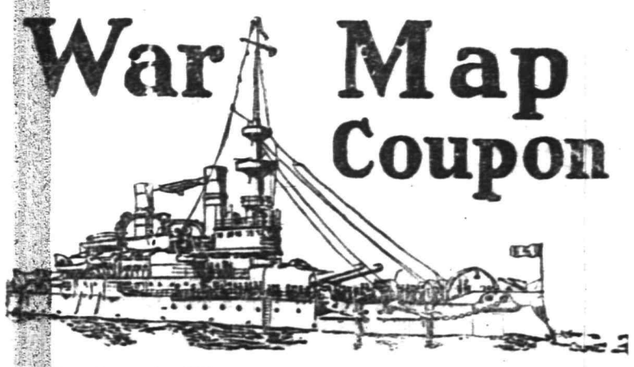

Latest European War Map
[Given by THE DAILY PRESS

to every reader presenting this COUPON and 10 cents to cover promotion expenses.

BY MAIL—In city or outside, for 12c. Stamps, cash or money order.

This is the BIGGEST VALUE EVER OFFERED. Latest 1914 European Official Map (5 colors)—Portraits of 16 European Rulers; all statistics and war data—Army, Navy and Aerial Strength, Populations, Area, Capitals, Distances between Cities, Histories of Nations Involved, Previous Decisive Battles, History Hague Peace Conference, National Debts, Coin Values. EXTRA 2-color CHARTS of Five Involved European Capitals and Strategic Naval Locations. Folded, with handsome cover to fit the pocket.

Serge Dresses special $5.00

J. A. Fass
THE PARIS STORE

College Coats special $5.00

A New York Dressmaker's Entire Line of
Sample Dresses

Worth From $12.50 to $18.50. For . . . **$9.50**

The most striking group of Dresses seen in Plainfield this season at a popular price.

A big lot of inexpensive dresses and gowns, yet representative of the best fashions of the town.

Many Odd Sample Dresses--Only One of a Kind

Not to be seen or had here or elsewhere after this sale.

Sample Poplin Dresses — Sample Velvet Dresses
Sample Chiffon Dresses — Sample Crepe de Chine Dresses
Sample Satin Dresses — Sample Serge Dresses
Etc. Etc Etc. Etc. Etc. Etc.

A Real Brass Bed Sale

A large purchase of finely finished, well made standard sizes Brass Beds, that we are selling at positively the lowest prices ever quoted on strictly first class goods

$13.50 and $15.00 values, now . . **$9.98**
$16.00 and $18.00 values, now . . **$12.98**
$19.00 and $21.00 values, now . . **$13.98**

Mattresses Springs Pillows

Equally big values in these standard goods that we have built such a large and growing business on in the past years.

Beautiful new patterns in Bed Room Furniture with the latest cane trimming —very attractive, in Birds Eye, Mahogany and Circassian Walnut.

ALWAYS THE LARGEST ASSORTMENT AND LOWEST PRICES HERE.

SHIRLEY & JOHNSTON
BABCOCK BUILDING PLAINFIELD, N. J.

S. of A., of Somerset county, was held at the rooms of the North Branch Lodge, Monday night, and was largely attended. At the close of the meeting dinner was served to the delegates at Staats' Hotel.

Donald Holcombe, of Ringoes, is visiting his grandparents, Mr. and Mrs. Andrew R. Holcombe, at Neshanic Station.

Miss Nellie Crowley, of Newark, is visiting for a few days Mr. and Mrs. George Van Doren, at Neshanic.

Mrs. Andrew Bellis and daughter, of Ringoes, are visiting Mr. and Mrs. John Studdiford, at South Branch.

Mrs. Walter Allen and daughter, Olive, of Clover Hill, are visiting Mr. and Mrs. John J. Criss, at Neshanic.

Samuel Housel, of Readington, has purchased a house and lot from Mrs. Adrian Van Fleet, at Centreville.

Miss Ethel Waldron entertained the Young Ladies' Mission Circle at her home in North Branch, yesterday afternoon.

Mrs. Sarah Young returned to Neshanic, Monday, after a visit to relatives in Trenton and Somerville.

The Ladies' Aid Society, of the Reformed church in this place, will hold its annual chicken supper in the lecture room Wednesday night, November 4.

Mrs. Harry Seals returned to Bound Brook, Monday, after a visit to Mr. and Mrs. Henry Cruser, near Neshanic Station.

Miss Leila Kitchen, of Three Bridges, is visiting her sister, Mrs. Lewis Wyckoff, at New Market.

Hunterdon County.

Mrs. Harvey Davis, of Glen Gardner, is spending some time with J. H. Davis and family, at Whitenouse.

Mrs. Catharine Blackwell, of Jamaica, N. Y., is in Pittstown.

The Misses Elizabeth and Mary Terriberry, of Glen Gardner, had as Sunday guests Mr. and Mrs. W. S. Anderson, of New York; William E. Anderson nad daughter, Miss Hazel Anderson, of East Orange, and Joseph Crump, of Newark.

John H. C. Rowland and family, of Clinton, are spending a few days at Delaware Water Gap.

Mrs. O. R. Kugler and Mrs. Oscar Rittenhouse, of Clinton, are spending some time at Leesburg, Va.

Mrs. Lewis D. Reynolds, of Annandale, is visiting her sister, Mrs. Charles Dunham, of Basking Ridge.

Martin Vanderhoof moved Saturday, from Glen Gardner to New Hampton.

Mrs. Jacob Holcombe and children, of Lambertville, were Sunday guests of Mrs. Lydia Holcombe, of Annandale.

E. B. Coss and family, of Annandale, entertained over the week-end Miss Mamie Pickell, of Clinton.

Miss Flora Bodine, of Newark, was a week-end guest of her grandmother, Mrs. Abby Shurts, of Annandale.

After spending a week in Cokesbury, Mrs. Catherine Cregar, Monday, returned to her home in Annandale.

Mr. and Mrs. David Cramer, of New Durham, spent Sunday in Annandale

Mrs Clarence Manning and children, of Annandale, are guests of Mrs. Manning's sister, Miss Edith Snyder, of Newark.

High Bridge-Califon.

Mrs. John Lance, of Pleasant Grove, is recovering from a severe illness.

After visiting his brother, Stewart Sharpe, of Pleasant Grove, John Sharpe has returned to Newark.

Mrs. Charles Hann, of Califon, is at Memorial Hospital, Morristown, receiving treatment.

Miss Susan Werts, of Newark, is at High Bridge.

Rev. and Mrs. Enoch King, of Oradell, are visiting their son, Rev. Harry P. King, of Califon.

The new peach basket factory being built by Kinzie Apgar at Califon, will be ready for operation December 15.

The annual chicken and waffle supper of the Ladies' Aid Society of the Califon Methodist church will be held in Apgar's Hall, November 5.

Mr. and Mrs. Llewellyn Campbell, have returned to Newark after making a stay with the latter's mother, Mrs. George B. Hoffman, of Lower Valley.

Rev. Edwin Bronson will be installed as pastor of the Lower Valley Presbyterian church tomorrow.

Charles Stevens is ill at his home near Califon.

Frank Apgar has purchased the Watters property at Anthony and will engage in the general mercantile business.

Rev. M. H. Soolorian, of East Orange, preached as a candidate at the Pleasant Grove Presbyterian church Sunday morning.

Wilson Convie, of Califon, is recovering from an attack of blood poisoning in his foot.

Whitehouse

Another change has been made in the date of the Hallowe'en sociable to be held in the lecture room of the Reformed church at Whitehouse Station According to the present plans, the sociable will be held Monday evening. A play, "The Seven Peck Sisters," will be presented.

Mr. and Mrs. Andrew Burd, Sr., of Peapack, left yesterday for Mineola, Fla., where they expect to spend the winter.

A tennis court has been laid out on the grounds in the rear of the school building at Peapack, and the eighth grade pupils are practicing with a view of forming a tennis club.

Miss Frances Mitchell, of Dover, is visiting her cousin, Miss Ida M. Lindsley, of Dreahook.

Among the speakers at the Democratic rally in Bonnell's Hall at Whitehouse Station last evening, was former State Senator John R. Foster, of Three Bridges.

Mrs. Albert Kinkle is reported to be ill at her home at New Germantown.

Regardless of the stormy weather there was a large attendance at the reopening services of the Lutheran church at New Germantown, Sunday morning. Rev. Charles G. Emple, the pastor, preached a special sermon The church has been closed for several weeks while new carpets and cushions were put in, an acetylene lighting system installed, the interior redecorated and the exterior repainted.

Mrs. T. B. File, of Fort Hamilton, N. Y., is spending a few days with Rev. and Mrs. Charles G. Emple, at the parsonage of the Lutheran church at New Germantown.

Mrs. Ira Lutes, of New Germantown, is spending a few days with Mrs. Edward Bartles, at Lebanon.

A son has been born to Mr. and Mrs. Harry S. Burdette, of East Whitehouse.

Mrs. Simon J. Hageman returned to New Germantown, Monday, after a visit to Mrs. D. N. Groendyke, of Plainfield.

Miss Everetta Specht, of New Germantown, is visiting Mrs. Augustus Henkel, of Lebanon.

The Ladies' Aid Society, of Whitehouse Station, netted $50 at its annual chicken supper last week.

Essex Council, No. 161, Jr. O. U. A. M., of Newark, paid a fraternal visit Monday night, to the members of North Star Council, No. 222, of Peapack.

Mrs. David Dean, of Flemington, is visiting her sister, Mrs. Van Cleef Hoagland, of Centreville.

Mrs. Howard Huff returned to Centreville, Monday, after a visit to her sister, Mrs. Alfred Urch, of Bound Brook.

Ray C. Stryker, of South Bound Brook, was the guest over Sunday of his parents, Mr. and Mrs. William J. Stryker, of Whitehouse Station.

Winfield Morris, who has been very ill at his home at Gladstone, is improved.

Flemington.

The Hunterdon County Medical Society held its annual meeting here yesterday.

The children's choir of the Baptist church will sing at the services in the church Sunday morning.

Eli Hamilton is spending a few days at Ringoes.

Mrs. Charles F. Dayton and Rev. Howard H. Brown will represent the Baptist church at the New Jersey Baptist convention at Atlantic City this week.

German Valley. and Chester

Mrs. Nannie Babcock, of New York, is being entertained by Mrs. Kate Stephens and Mrs. Mame H. Sutton, of German Valley.

Miss Althea Dufford has been engaged as organist in the German Valley Lutheran church in place of Miss Julia L. Swackhamer, who resigned.

Mrs. Roscoe C. Howell and children, of Chester, are spending this week in Paterson.

A Democratic meeting will be held at the Robinson Hotel, Chester, this afternoon about 4 o'clock. Speeches will be made by Congressman Tuttle, county candidates and others. Music will be furnished by the Chester Cornet Band.

Paul Evans, of Washington, this State, is visiting Mr. and Mrs. Lawrence Evans, of Chester.

Miss Amy Walling, of Elizabeth, is a visitor to Mrs. Harriet Y. Redman, of Chester.

A daughter was recently born to Mr. and Mrs. William Robinson, of Chester.

Westfield.

The Democrats held the last meeting of the campaign Monday evening, when Congressman William E. Tuttle and the county candidates went over the issues of the campaign.

The Westfield Golf Club is installing grounds for trap shooting for club members.

Alfred E. Pearsall left for Melrose, Fla., yesterday, where he will spend the winter. His sons will join him with their families in December.

Town Clerk Charles Clark has issued fewer hunters' licenses this year than at any time since the license law went into effect.

New Providence.

Miss Adelaide B. Thurston, of Murray Hill, is in Duluth, Minn., whither she was called by the illness of her mother.

The township teachers today will visit the different schools in the county and observe the grade work.

There was a special meeting of the Board of Education in the Lincoln School last night.

Mrs. Antoinette Youngs, of Springfield avenue, has returned from a visit to Misses Belle and Nettie Harding, of East Orange.

Mr. and Mrs. Carl Radzio, of Mountain avenue, New Providence township, tendered a party to their son, Ernest Radzio, in honor of his tenth birthday, Monday afternoon. More than twelve guests were present.

RECREATION NOTES

The Italian Club will meet this evening at 8 o'clock in the Lincoln School.

Moving pictures will be shown at 7:30 and 9 o'clock this evening in the Washington School.

The Girls' Gymnastic and Athletic Club will meet this evening at 8:15 in the High School gymnasium. There will be free gymnastics, drills, athletic games such as basketball, etc. The best kind of a good time is in store for the girls of this club. The membership of this club is limited, so join now!

—You find the "short road" to employment when you tell what you can do—interestingly, frankly—in a want ad.

With cold weather treading on one's heels, it's well to look to your Winter wardrobe.

Overcoats--"Scotch Mists," for instance; rain-proofed Scotch cheviots that are good in any kind of weather.

Suits—including lots of smart young men's models.

Derbies and soft hats.

Shoes—with the new contrasting tops.

Gloves.

Shirts, neckwear, underwear—everything men and boys wear.

In three convenient stores.

ROGERS PEET COMPANY
Three Broadway Stores
at Warren St. at 13th St. at 34th St.
NEW YORK.

WAR MAP

Here is positively the best, latest and most complete war map issued. Don't be satisfied with an inferior 2-color makeshift. This map is printed in 5 colors, from plates by the best European map makers, and is given to our readers for the mere expense of distribution, as explained in the War Map Coupon printed in another column.

SEE THIS LIST OF COUNTRIES SHOWN ON THIS OFFICIAL MAP

These also include the new border lines of the Balkan States.

England	Montenegro
France	Norway
Germany	Belgium
Russia	Bulgaria
Austria	Denmark
Greece	Albania
Portugal	Holland
Servia	Rumania
Italy	Sweden
Spain	Luxemburg
Switzerland	Turkey

WAR CHARTS FREE

The Big War Map is 18½ x 16½ inches, and contains ALL the war area. Then there are NINE CHARTS showing fortified towns, naval area, big battle ground plans, and ALL of the big war capitals in detail. Everything is fully covered, from the Rock of Gibraltar to the Ural Mountains.

This latest European War Map gives you the exact facts—the number of men available for duty in army and navy, the classification of naval vessels and aerial craft. There is also a vast amount of valuable information about each country, national debts, population, previous decisive battles, etc. Besides this there are sixteen portroits of European rulers, maps of the leading European capitals and strategic naval points.

HERE IS OUR GREAT FREE OFFER

Present to The DAILY PRESS One War Map Coupon, printed daily in another column, together with 10 cents to cover promotion expenses, and get this Map with War Charts FREE. It is worth twenty times the EXPENSE AMOUNT for which YOU can secuer it.

BY MAIL

Will be sent anywhere, in city or out, postpaid, for 12 cents. Send stamps, cash or money order to

The DAILY PRESS

NOSTRILS AND HEAD STOPPED UP FROM COLD? TRY MY CATARRH BALM

Instantly Clears Air Passages; You Breathe Freely; Dull Headache Goes; Nasty Catarrhal Discharge Stops.

Get a small bottle anyway, just to try it. Apply a little in the nostrils and instantly your clogged nose and stopped-up air passages of the head will open; you will breathe freely. Dullness and headache disappear. By morning the catarrh, cold-in-head or catarrhal sore throat will be gone.

End such misery now! Get the small bottle of "Ely's Cream Balm" at any drug store. This sweet, fragrant balm dissolves by the heat of the nostrils; penetrates and heals the inflamed, swollen membrane which lines the nose, head and throat; clears the air passages; stops nasty discharges and a feeling of cleasing, soothing relief comes immediately.

Don't lay awake tonight struggling for breath, with head stuffed; nostrils closed, hawking and blowing. Catarrh or a cold, with its running nose, foul mucous dropping into the throat, and raw dryness is distressing but truly needless.

Put your faith—just once—in "Ely's Cream Balm" and your cold or catarrh will surely disappear. Adv.

TRY A PRESS WANT AD.

Plainfield Daily Press

LESLIE R. FORT.....Managing Editor

Published Daily except Sunday, by the PLAINFIELD PRESS COMPANY, 105 North Avenue.

Entered at the Plainfield, N. J., Post-office as Second Class Mail Matter.

TELEPHONE PLAINFIELD 1300.
Private Branch Exchange connecting all departments.

Two cents a copy. Ten cents a week. $5.00 a year in advance. Delivered by carrier or by mail. No extra charge for papers mailed to points in the U. S. and Canada.
Any subscriber failing to receive a single issue will confer a favor by notifying the business office.
Advertising rates mailed on application.
Copy for change of Advertisement to ensure change for same day must be at the office by 9:00 a. m.

OCT. 28TH IN HISTORY.

1701—City of Philadelphia chartered by William Penn.
1746—Earthquake destroyed Lima and the port of Callao.
1776—Washington defeated by Gen. Howe at White Plains, N. Y.
1844—Royal Exchange, London, opened by Queen Victoria.
1864—End of Battle of Fair Oaks.
1876—E. S. Stokes completed term of imprisonment for killing James Fisk, Jr.
1886—Bartholdi's Statue of Liberty in New York harbor, dedicated.
1891—Earthquake at Nippon Island, Japan; 10,000 lives lost.
1892—Anchor Line steamer Roumania wrecked off Portugal; 106 drowned.
1892—Fire at Milwaukee; loss $5,000,000.
1893—Assassination of Carter H. Harrison, Mayor of Chicago.
1894—Wreck of steamer Wairarapu; 134 lives lost.
1910—Portuguese Government decrees separation of Church and State.

Plainfield, N. J., Oct. 28, 1914.

THE CLOSING CAMPAIGN.

In less than a week campaign arguments and activities will be matters of the past.

The campaign now drawing so near to a close has been remarkable because it has differed largely from its predecessors. They say politics does not change but it does change. This year is has changed noticeably, and those who have followed the various arguments through these times of conflicting interests incident to a great foreign crisis and an American economic struggle for foreign trade, must perceive it.

As never in former years, the arguments produced and the declarations made by spell-binders have dealt with social subjects—social service, human welfare, official service to the public. There have been discussions of finances, economics, taxes and appropriations,—but there has been always cropping out above all else the principle of public service.

There can be but two conclusions. Political parties and public officials have realized the tendency evident over the country to place service to the public—the serving of the public welfare—above the old standards of what might be termed "selfish politics." And the public's interest centers nowadays as never before upon the emphasis of service to the public and particularly to that portion of the public designated for centuries as "one's brother."

It means thoroughness in charity, human welfare, schools, industry and public life. It means community instead of individual. There was a well-remembered time when politics centered about individual welfare. There is the growing evidence this year of politics for community welfare.

The tendency is plain to see, for politics quickly discerns what it must dwell upon if it wins the public favor. This tendency is the growing interest upon the part of citizens generally to regard as of vital concern the general welfare of everyone and all, the dependency of the welfare of the individual upon the good for the all. The campaign is being fought out along the lines of social service.

HELP THE OTHER FELLOW.

One suggestion made by the committee of men who are trying to solve the problem of the unemployed in Plainfield, should be given the earnest and careful consideration of every Plainfielder, for all can help to a greater or less degree to aid conditions throughout the city. We refer to the suggestion that all people put under way at once any improvements which they are thinking of doing later in their homes. Of the five or six hundred men out of work here now, many are skilled masons, carpenters, painters and other craftsmen allied with the building trades. Were painting, odd jobs, repairs, and other small contracts given to the various bosses, it would provide work for many of these men, and they are all ready and willing to go to work. Many of them are now in actual want, and those who had small savings have been forced to nearly exhaust them.

There are hundreds of residents in Plainfield who would be willing to go down in their pockets to keep their fellow men from being in want. Why not provide employment for respectable citizens, who would much rather earn an honest dollar than feel that the conditions have forced them to become objects of charity? Many will perhaps prefer to go without the necessities of life, rather than ask alms, and these should be given a chance. It is much better to feel that for any money which might be given to charity a full dollar's worth of labor is to be procured. So we urge our readers who may be in better circumstances these days to look about their homes, and see if they cannot find something that needs to be done by the mechanics out of work.

A New York doctor has offered a new method for curing colds. He says that the quickest way is to go into a room, open all the windows and disrobe. This causes the Paterson Call to suggest that perhaps it is an oversight when he fails to say anything about drawing the blinds or pulling down the shades.

The offers made for the city school bonds would indicate that it will soon be possible to start the Evergreen Avenue School, and thus give employment to many men.

It improves the soup to throw a little pepper into it. Try throwing a little "pep" into Plainfield, and see how you will help to improve the town.

If you are a man without a job, be sure to register at the Mayor's office.

ORCHESTRA GUEST OF BAPTIST BIBLE SCHOOL

The members of the orchestra of the Temple Baptist Sunday-school were the guests at a social given in their honor, last night, in the church parlors. The affair was one of the most successful of its kind ever held and a large number enjoyed a pleasing program which was arranged by the committee in charge. There are five members in the Sunday-school orchestra who play every week and greatly aid in the singing of the school. This affair was the monthly social of the Sunday-school.

Edward W. Dunham, of Trenton, State treasurer of the Sunday-school Association, was present and gave a short talk. Games were played throughout the evening and refreshments were served by the committee. Flowers were placed about the room which made an attractive appearance.

The committee in charge was Mrs. Edward Baker, Jr., Mrs. Charles Smith, Mrs. B. M. Waldron, Miss Ella Curtis, George E. Hall and L. W. Randolph. The committee was assisted by the members of the Nonquint girls' class.

CLARK TALKS TO METHODISTS.

Washington, Oct. 28.—Speaker Champ Clark was the principal speaker yesterday before the board of conference claimants of the Methodist Episcopal Church, which met for a three-day convention. The object of the conference is to secure $5,000,000 from the eastern conference for the support of aged ministers and the widows and children of deceased ministers. Men familiar with similar work from the Protestant Episcopal, Presbyterian, Northern and Southern Baptist and Congregational churches told of the manner they are taking for the care of the retired ministers. The meetings are held at the Metropolitan Methodist Episcopal church, each morning, afternoon and evening.

HEARING ON NOVEMBER 10.

Trenton, Oct. 28.—The State Board of Health announced today that it had fixed Tuesday, November 10, as the time for hearing the complaint of the Elizabethtown Water Company against the pollution of the Elizabeth River by the joint trunk sewer, which empties into the Kill von Kull a short distance from the intake pipe of the water company. The State Board had before it last week the question of the over-taxed capacity of the trunk sewer.

WARREN SEWING SCHOOL.

The sewing and cooking school of Warren chapel will re-open Saturday. All girls between the ages of 6 and 16 years are urged to be present at the meeting at 10 o'clock in the morning for enrollment.

ADVERTISERS' DAY AT FAIR.

Waco, Tex., Oct 28.—Yesterday was Advertisers' Day at the State Fair, and all of the Ad Clubs of the State were represented.

Are You Out of Work?
If you want something to do leave your name at the Mayor's office, City Building, North Avenue. tf

—Your "for sale" ad will be found and considered—probably investigated—by some of your "logical buyers."

"MAISH" Comfortables--Of Pure Cotton Down, Light As a Feather

Sleep under the "MAISH," wake refreshed. Any physician will tell you, the lighter your bed coverings, the better. The "MAISH" Comfort is fluffy and light, and keeps you warm on the coldest night. To get warmth without weight, the "MAISH" is made by a special process. The finest snow-white cotton is curled and woven into one downy piece—the same fluffy thickness throughout. Sleep under the "MAISH," get the rest that creates energy, that gives strength. You couldn't believe it could make such a difference.
"MAISH" comforts cost very little more than ordinary comforts. They last much longer and give better service and satisfaction while they last. They are far cheaper in the end.

This is Juvenile Week
Oct. 26th to 31st

in which are brought to the front all the good books that boys and girls like to read. Inspection by parents and children is cordially invited. For this week only, the following books are being sold at special prices:

Regular 25c Books
10c
THIS WEEK ONLY
The Moving Picture Boys
The Motion Picture Chums' First Venture
The Outdoor Chums
The Boys of Columbia High
Tom Swift and His Motor Cycle
The Outdoor Girls of Deepdale
The Girls of Central High
The Moving Picture Girls
The Bobbsey Twins
From Office Boy to Reporter

Regular 50c Books
20c
THIS WEEK ONLY
Dick Hamilton's Fortune
The Rover Boys at School
The Putnam Hall Cadets
Ralph of the Round-House

Now is the time to take advantage of this big Juvenile book event.
Special prices withdrawn after October 31st.

Drop in and look them over, and get a free complete list of titles.

For Cool Nights and Mornings

OIL HEATERS—The smokeless and odorless kind, will burn 10 hours with less than a gallon of oil, two sizes ..... $4.98 and $2.98

THE ACKROYD GAS RADIATOR—Burns less gas and gives more heat than any other heater that we know of, and best of all the heat radiates on the floor, instead of rising to the ceiling; price $3.98

VULCAN GAS HEATERS—Are very powerful heaters; will heat any ordinary size room in a few minutes; very economical in gas consumption; three styles ..... $4.98, $3.98 and $2.98

A Set of Curtain Stretchers

Will pay for themselves in one season. The kind we sell are all made from new clean lumber, are easy to adjust, have anti-rust pins, and will not sag.

At $1.25—The kind that hangs to the clothes line.

At $1.50—A heavier one, with easel attachment.

At $1.98—The best stretchers we know of; has adjustable pins. We do not exchange curtain stretchers, nor send them out on approval.

Deliveries in Westfield, Fanwood, Scotch Plains and vicinity Wednesday and Saturday.

Woodhull & Martin Co.

PROFIT SHARING COUPONS WITH ALL PURCHASES.

Deliveries in Bound Brook, Dunellen, New Market and vicinity Tuesday and Friday.

P. H. S. FRATERNITY TO HOLD A REUNION

Body of Students Who Organized in 1906 to Meet Thursday Night.

Members of a fraternity that was at one time the leading voice in the student activities in the Plainfield High School have sounded a call for a revival meeting to be held at the home of F. Clyde Doane, on East Seventh street, tomorrow night. The organization, known as the Sigma Delta Phi, was founded in the Plainfield High School in 1906 and was a strong faction in everything done by the student body. The High School at that time was located at Fifth street and Arlington avenue.

Among the charter members who will be present at the meeting are F. Clyde Doane, Paul R. Collier, William V. Rafferty, Augustus C. Nash, Charles J. Loizeaux, Jack Riffert, Walter C. Caldwell, Egbert Bogardus, Russell Morris, Stanley Robins, Arthur Bingeman and Guion Fountain. Since their graduation Rafferty, Nash and Bogardus have been admitted to the bar. Riffert is in Swarthmore College, Bingeman is in Yale University, Robins is in Rutgers College. Caldwell graduated from Cornell, Doane graduated from Williams, and Collier, Morris, Fountain and Loizeaux have entered business.

All of the members were prominent in athletics and at one time every office in the school was controlled by the fraternity. The meeting tomorrow night will be the first of a series that has been planned.

PARENTS AT HIGH SCHOOL

(Continued from page 1.)

A short business meeting of the association was held, Mrs. F. St. John Fitch, the president, presiding at the session. The secretary's report was read by Mrs. Emma J. Berrien, after which the meeting was adjourned in order to allow as much time as possible for the open reception.

The auditorium of the school was opened to the parents and they were entertained with short speeches by members of the Board of Education and those in terested in the educational work in the institution.

Principal Lindsey Best, of the High School, delivered the address of welcome to the parents and took occasion to comment on the good work that could be wrought by such gatherings as these and expressed a desire to have each member of the organization enter heartily into the activities. He spoke of what help the Parent-Teacher Association had already been to the teachers and parents and what good it could bring about in the future.

President William S. Tyler, of the Board of Education, delivered a lengthy address in which he presented numerous statistics to indicate the relative growth in the attendance figures of secondary schools within the last few years. He referred to this as a part of the widespread educational movement and said that with this increased demand for education there was a subsequent increase of school buildings. The speaker declared that the Parent-Teacher Association could serve as a leading factor in determining public opinion on the subject of school needs in the community.

Following President Tyler's address, Phillip S. Suffern, of the association, introduced a resolution endorsing the speaker's remarks and also the work of the local Board of Education, which was unanimously adopted.

Superintendent of Schools Henry M. Maxson lauded the work of the association and commented on the good the meetings between the parents and teachers' corps of the local schools have brought about. He said that the Parent-Teacher Association was fast becoming a leading voice in all parts of the country and that public sentiment was swayed to a large extent by the demands of that organization.

Mrs. F. St. John Fitch, president of the association, called attention to the fact that the Mothers' Congress convenes at Atlantic City, November 13 and 14, and suggested that a delegate be sent by the association. No official action was taken on this matter, but it is probable that a representative will be authorized to attend the congress prior to the time set for the gathering.

The social committee in charge of the serving of refreshments comprised Mrs. Henwood, Mrs. Mumford, Mrs. Burnett, Mrs. Case and Mrs. Moyer.

WILL SHOW "THE REAL PHILIPPINO" IN PICTURES

The second of the free entertainments held this winter under the auspices of the Board of Education will take place in the Washington School, Darlow avenue, tomorrow evening and will consist of an illustrated lecture by A. S. Riggs, entitled "The Real Philippino."

In America little is known of Spanish ideals in colonization, and until the motive of Spain in the Philippines is understood, know exactly why and how she failed, one cannot grasp properly the situation of the islands and their people. Something of that enters into this lecture and something of the peculiar, tropical charm and difficulty of life within a few degrees of the equator.

Archipelago and people are alike strange to us. The Filipino is still far from realizing his roseate dreams of a national existence. But the methods which America employs to teach him are slowly developing a national instinct and responsibility. His country is far from ours in every way. A land where labor is well nigh needless, where insect pests are offset by the amazing fertility of the soil, where the houses stand on stilts, where barefooted women wear diamonds in war time instead of hiding their savings, where the sunsets are terrifying, and the choicest fruits taste like ancient cheese. In a word, it is a land of the impossible, that is the utterly commonplace.

25 MEN CAUSED THE WAR

(Continued from page 1.)

their way to England.

Dr. Lynch said that in his opinion the war was caused by twenty-five men, and that the great masses of the people in all the nations involved were opposed to it. He told of the cordial spirit existing between the English and Germans for many years and said that it was with tears in their eyes that some of the German and English delegates to the conference separated. He said that while the great nations of Europe have been maintaining all along that the big armies were developed in order to keep peace in the world it was nothing more or less than an armed truce, and that so long as militarism is permitted to control affairs abroad the situation would remain nothing more or less than such a truce. He said that Germany spends $12 for the support of the army and navy, to every dollar spent for education, and the percentage is greater for war purposes than for education in every country in Europe except Switzerland.

The United States is looked upon as the greatest power for peace in the world today, merely because she maintains no army within her borders, and only a comparatively small navy, declared the speaker. He said that the problem which now confronts the church is how to bring about satisfactory peace, which will be lasting, when the dreadful struggle abroad shall finally have been settled. Throughout his entire remarks the speaker was listened to with the greatest interest and attention, his manner of expressing himself being particularly pleasing, the narrative being occasionally illustrated by a timely story.

Mr. DeForest was well received when he described in a most entertaining manner his personal experiences in Bavaria, during the first weeks of the war. With Mrs. DeForest, their two children, Miss Leal and Miss Rudd, of this city, he was spending a vacation in a little town a short ride from Munich, and it was not until the last day of July that he was made to realize that there was danger of war, and by that time mobilization was about underway. He succeeded in getting his party to Munich, and there they were marooned for several days without being able to get even an idea as to when they could leave the country. Mr. DeForest and one or two other Americans, including President Garfield, of Williams College, and Elbert F. Baldwin, of Lakewood, the latter one of the editors of the Outlook, were appointed, unofficially, as a committee to aid the American consul, who had several hundred citizens of this country on his hands to care for, many of them without funds.

After the Americans had been all provided for, and started on their way home, Mr. DeForest took his party and went to London, from which city he returned to New York later. Throughout his entire story, he told many amusing and interesting incidents about people with whom he came in contact. Some were excedingly nervous, and others decidedly self possessed. One American traveler, a chemist from Chicago, had been in Belgrade when that city was bombarded, and he told Mr. DeForest in a most matter of fact way, how he remained in the city for a week, continuing his experiments, until he was told to get out of the city, with only a half hour's time to catch a boat. He said that the bombardment was a sort of comic opera performance, the gunboats firing at the forts of the city until noon each day, then stopping for lunch, and then starting in again. The chemist said that he was there when a bridge was blown up by the Servians, and "that he did not see it go up, but saw it come down." The description of the experiences of the party was probably the most interesting narrative that has been heard in Plainfield.

A short business session closed the evening's program.

COMING EVENTS.

TODAY

Queen City Lodge, No. 226, I. O. O. F., initiations.
Vaudeville at Proctor's Theatre.
Republican Rally at Plainfield Theatre.
Progressive Mass Meeting.

TOMORROW.

Open Air School, "Tea."
Fall Reception at Park Club.
Vaudeville at Proctor's Theatre.
"A Mix-Up" at Plainfield Theatre.
Heavenly Rest Church Festival.

FRIDAY.

Building Trades Council.
Cheerful Workers' Circle Entertainment at Plainfield Theatre.
St. Mary's Church Parish Meeting.
Second Ward G. O. P. Meeting, Bryant School.
Vaudeville at Proctor's Theatre.

SATURDAY.

Vaudeville at Proctor's Theatre.

MONDAY.

City Common Council.
Board of Education.
Hebrew Ladies' Ball.
Lecture on Italy at Y. M. C. A.
Borough Board of Education.
Vaudeville at Proctor's Theatre.

TUESDAY.

Election Day.
Vaudeville at Proctor's Theatre.

Headquarters for
GIBSON'S RYE
E. C. WESCOTT.
115 East Front Street

HODGE'S PHARMACY
Y. M. C. A. BUILDING.
BELLE MEAD SWEETS

S. KIVATINOS
(Successor to Kivatinos & Jelling).
Fancy Fruits, Choice Confectionery, Nuts, Cigars, etc. We make a Specialty of Olive Oil.
111 W. FRONT ST. Tel. 386-W

305 North Avenue. Telephone 296-W.
A. Colucci
GENERAL CONTRACTOR
Estimates Cheerfully Given.
Work warranted. Best references.

Lung Protectors
RUSSIA WOOL PROTECTORS
WOOL AND CHAMOIS
PRICES 65c TO $1.00
Get one today and avoid taking cold.
SCHREINER BROS.
Prescription Druggists. Park Avenue, corner Second Street.

ORGANIZED 1875

If You Are Anticipating

Opening a new account, consider the prudence of making the City National Bank your depositary—we offer you facilities and service unexcelled for promptness and efficiency.

Checking Accounts, large or small, are invited.

3% Interest Paid on Daily Balances of $500 or over, Subject to Check.

ORGANIZED 1875.

CITY NATIONAL BANK
PLAINFIELD, N. J.

NEW JERSEY'S GREATEST STORE

30 Extra Surety Coupons Free!

With every purchase amounting to one dollar or more on Thursday. These extra coupons are given in addition to those given with each 10c purchase.

Store opens Daily at 9 A. M. Closes Saturday 6 P. M.

HAHNE & CO.
NEWARK

Mail and Phone Orders Promptly Filled

Down Go the Prices!--Out Go the Stocks!--For This Great Hahne Store Is a Veritable Whirl of Bargain-Hunting Humanity!

Never a Let-up--Never a Dull Moment--in This Great Sale of O'Neill-Adams' Dry Goods Stocks at About Half Price

DON'T MISUNDERSTAND!—The great values of this biggest and best of all Hahne Sales are not confined to any one section—any one department. The whole store fairly teems with under-priced offerings. Clearance is the word—quick and instantaneous clearance. Business must rage fiercely and continuously throughout this whole huge establishment.

NO LET-UP of stocks—assortments are replenished every day—fresh goods are being opened continuously from their boxes. Wherever you turn—wherever you see one of the sale signs—there lies your opportunity for saving. Hundreds of them—on every floor. The O'Neill-Adams sale signs greet you everywhere—signs that signify out-going stocks—signs that make values offered elsewhere seem insignificant in comparison.

Half Price!--Near Half!--Less Than Half of O'Neill-Adams Co.'s Prices! Here's the Story of This Wonderful Sale of O'Neill-Adams Stocks Briefly

O'Neill-Adams Men's Working Gloves at Half
O'Neill-Adams Boys' School Suits at Half Price
O'Neill-Adams Men's Winter Suits at Half Price
O'Neill-Adams Men's Coats at Half Price
O'Neill-Adams Men's Hats at Half Price
O'Neill-Adams Men's Shirts Less Than Half Price
O'Neill-Adams Men's Silk Ties Less Than Half Price
O'Neill-Adams Men's Socks at Half Price
O'Neill-Adams Men's Drawers at Half Price
O'Neill-Adams Men's Shirts at Half Price
O'Neill-Adams Men's Union Suits at Half Price
O'Neill-Adams Men's Umbrellas at Half Price
O'Neill-Adams Women's Umbrellas at Half Price
O'Neill-Adams Children's Umbrellas at Half Price
O'Neill-Adams Fall Ribbons at Half Price
O'Neill-Adams Leather Hand Bags at Half Price
O'Neill-Adams Wash Dress Fabrics at Half Price
O'Neill-Adams New Silks at Half Price
O'Neill-Adams Colored Dress Fabrics at Half Price
O'Neill-Adams Black Dress Fabrics at Half Price
O'Neill-Adams Table Cloths Near Half Price
O'Neill-Adams Table Napkins Near Half Price
O'Neill-Adams Table Damask Near Half Price
O'Neill-Adams Fancy Linens at Half Price
O'Neill-Adams Towels Near Half Price
O'Neill-Adams Muslin Sheets Near Half Price
O'Neill-Adams Pillow Cases Near Half Price
O'Neill-Adams Bleached Muslin at Half Price
O'Neill-Adams Unbleached Muslin at Half Price
O'Neill-Adams Art Goods at Half Price
O'Neill-Adams Stamped Goods at Half Price
O'Neill-Adams Women's Handkerchifs at Half
O'Neill-Adams Men's Handkerchiefs at Half
O'Neill-Adams Children's Handkerchiefs at Half
O'Neill-Adams Women's Neckwear at Half Price
O'Neill-Adams Women's Knit Underwear at Half Price
O'Neill-Adams Women's Stockings at Half Price
O'Neill-Adams Children's Underwear at Half Price
O'Neill-Adams Children's Dresses Near Half Price
O'Neill-Adams Children's Stockings at Half Price
O'Neill-Adams Fine Laces at Half Price
O'Neill-Adams Fine Embroideries at Half
O'Neill-Adams Fine Veilings at Half Price

Mail Orders Promptly Filled.

THE FORUM

Editor Plainfield Daily Press:

Judge Newcorn, in his leader in your columns of Saturday, 24 inst., gave a quotation supposed to have been made by our much loved Abraham Lincoln and said Abraham Lincoln summarized the tariff in a few words when he said, "I do not know much about the tariff, but I know this much, when we buy manufactured goods abroad we get the goods and the foreigner gets the money. When we buy the manufactured goods home we get the goods and the money."

I have read the same Republican misquotation for many years past and have not been able to find a single politician of that faith who can find any reliable authority crediting or discrediting Abraham Lincoln with so untruthful a statement. Abraham Lincoln was too intelligent a man to say, "The foreigner gets our money for the goods we receive from them," for that statement is not true, but politicians of a small calibre take this means to cheat and throw sand into the eyes of the voters just as the scuttle fish uses its inky fluid to catch its prey. When nations trade with each other it is done by barter. We export goods, not money, to pay the foreigners for the goods we have received from them, and our imports are payments from the foreigner to us for the exports we send to them. American money does not leave this country in that way.

If we send one million dollars worth of our goods to Japan that country does not pay us in Japanese money. Neither do we pay Japan or any other country in American money for goods we have received from them, but in goods for goods. Who ever saw Japanese, or other foreign money floating about Plainfield which he had received from them for goods we had exported to them?

J. W. HARRISON.

Oct. 28, 1914.

Editor, Plainfield Daily Press:

In the issue of October 27 in The Daily Press the representative of the Building Trades Council was accused of making a threat to force men in band from playing for the campaign committee or force men to retire from parade. If any threat was made it was unofficially put forth and the Council should not be censured. I, the undersigned, consulted Julius Stahl relative to the employment of a non-union band. Mr. Stahl said that there was no union band in Plainfield. I advised Mr. Stahl a union band could be secured in a very short time. I presume that Mr. Stahl gave me his answer as given to him from a member of the band who left the office as I came in. My conversation was very short, but not harmful. I felt if the committee desired to employ a non-union band and the candidates were satisfied, I then and there decided to let the matter drop. If anything harmful was stated to the Honorable Mayor and Councilmen I hereby offer an apology to all concerned. Permit me to state that if a man takes an obligation in a respective organization and many inducements placed before him for a long time to join a musicians' organization and continues to go forth and play with members of a non-union band in Plainfield and other cities who have complained of the band taking their places where they have played for years, possibly for practice they have rendered their service, and, perhaps, for a much less charge rate than the minimum scale of a union band, and still we are all calling for a better living wage scale. All I can say is members of any non-union band, stop, think wisely and get together and join the musical union of which the charter now holds upon for you one and all and place an organization of union musicians in our city of which we will all be proud of and will also materially assist all campaign committees when securing music for their candidates.

WILLIAM LUNGER,
Business Agent,
Building Trades Council.

PERSONAL.

Halstead C. Compton, of Compton avenue, is a patient at Muhlenberg Hospital, undergoing treatment for eye trouble.

Mrs. Walter F. Hamilton, of Verdon street, returned home Monday, after a four weeks' stay with her daughter, Mrs. Edward Kerwin, of Elkhart, Ind. She also visited relatives at Albany, N. Y., on the return trip.

Richard Field, who has been employed as draftsman at the Spicer plant, has secured an excellent position at Jacksonville, Fla., and with his mother, Mrs. Mary Field, of the New Madison, and his sister, will leave for the southern city this week.

Mr. and Mrs. Hugh Ricketts, of Westervelt avenue, have leased an apartment in the Stillman building and will remove this week.

Miss Martha Leider, of Brooklyn, has returned home after an extended visit with Miss Hazel Williams, of Crescent avenue.

—Your "furnished rooms to rent" ad will probably afford "opportunity knocks" to some dissatisfied—yet not over-critical—roomer.

Less Than a Cent

You may know a woman who has a reputation for making delicious cake, biscuits, etc.,—who seems to hit it right every time.

You may also know a woman, who, no matter how painstaking, can't seem to get the knack of successful baking.

Both use the same butter, same eggs, same flour and sugar. What is the difference?

Very likely it's all in the baking powder. Undoubtedly the woman with the knack uses Royal Baking Powder, and the unsuccessful woman uses an alum baking powder thinking it cheaper.

Yet the difference in the cost of a whole large cake is less than a cent.

It is economy to use

ROYAL BAKING POWDER

Absolutely Pure No Alum

THE PLAINFIELD THEATRE

Arleen Hackett, who plays the faithless wife in the Broadhurst-Schomer drama "To-Day," at the Plainfield Theatre, Saturday, matinee and night, has made the discovery that the choking to which she has had to submit at every performance at the hands of Hallett Thompson, who plays the role of the outraged husband, have developed her neck three-quarters of an inch. "The chokings have developed the muscles of my neck and chest quite wonderfully," says Miss Hackett. "They have smoothed out the hollow spots and given me the thing I had longed for for years—a well formed neck and chest, something that every woman envies in another. The chokings have not been violent. They have been more in the nature of a massage. Mr. Thompson threatens to send me a bill for massage treatment. He recommends that every married man try choking his wife as a means of beautifying her. I hardly agree with this advice, though I must confess I feel that any woman who acted in real life as I do in 'To-Day' would deserve to be choked."

HERE AND THERE

It is not generally known, but a fact nevertheless, that Henry S. Sanderson, who is associated with F. F. Proctor in the vaudeville and motion picture business at Proctor's Theatre, is one of the oldest Elks in Plainfield, if not the State, being a charter member of Boston Lodge, No. 10, B. P. O. E., which was organized in Boston, May 23, 1878, under a dispensation granted by Frank Girard, grand exalted ruler, to Antonio (Tony) Pastor, Henry S. Sanderson, Gustavus W. Leweck (Gus Williams), Henry T. Dyring and Luke Schoolcraft, of New York Lodge, No. 1; Charles T. Ellis and Harry Kernell, of Philadelphia Lodge, No. 2; Thomas Baugh, of San Francisco Lodge, No. 3, and Nat C. Goodwin, of Chicago Lodge, No. 4. These men together with Nicholas D. Roberts, of New York Lodge, No. 1, and William Barry, of Philadelphia Lodge, No. 2, on May 23, 1878, met at Codman Hall, on Tremont street, Boston, and formed themselves into a lodge with the following organization: Exalted ruler, Frank Girard; esteemed leading knight, Antonio Pastor; esteemed loyal knight, Gus Williams; grand lecturer, Nicholas D. Roberts; secretary, Henry S. Sanderson; inner guard, Thomas Baugh; tiler, Henry T. Dyring.

HIGH SCHOOL NOTES.

Mr. Best announced in chapel yesterday that no outsiders would be allowed at the freshmen reception, but that all parents would be welcome.

Manager Schenck is making preparations to form an indoor track team. This team will be in charge of John Fritts. If enough good material is available meets will be arranged with other high schools.

SESAME MEETING.

The Sesame Club will meet at 10:30 o'clock tomorrow morning with Mrs. C. W. Tennant, 750 Kensington avenue.

Marie Dressler in a Farce Comedy by Parker Hurd, "In a Mix-up," at Plainfield Theatre next Thursday Night.

Arleen Hackett, who plays the trying role of Lily Wagner in "Today," which will be presented at The Plainfield Theatre, Saturday, Oct. 3,

IN THE SPORTING SPOTLIGHT

AWAIT OPENING OF DEER SEASON

Hunters Polishing up Rusty Rifles for Four Days' Campaign in Jersey.

WILL WEAR RED CAPS

Game said to Be Plentiful—Sections Where Deer Will Be Found and Hotel Headquarters — Lower Counties Most Prominent.

Deer hunters are making preparations for the opening of the season next Monday, especially in the southern section of the State, where the greatest number are to be found. Ocean, Atlantic, Gloucester, Salem and Cumberland counties have two deer within their boundaries to one in any other county, and it is in that section of the State where the hunters will congregate.

Philadelphia gunners have enjoyed the best of the deer hunting in New Jersey, because they are in closer touch with the guides who make part of their living deer hunting. These guides make it their business to pick out the man who is willing to pay a bonus to the guide should he be fortunate enough to bring down a deer, and all of the information they possess is kept secret until the hunt begins.

During last week several prominent hunters of Plainfield have visited Mays Landing, Barnegat, Egg Harbor City, Millville and other places making arrangements for accommodations during the season, which, while supposed to be of five days duration, will be but four this year because the first day happens to fall on Sunday.

The prospects for a good season grow brighter every day now that rain has fallen. During the long dry spell the deer disappeared from their usual haunts and it was feared that they had gone to the Delaware River in search of water and from there found their way across to Pennsylvania, but they came back to their feedings grounds with the rain.

Barnegat citizens claim that at least a dozen deer will be killed on the outskirts of their village between Brookville, Manahawken and Waretown if the hunters look for them there. One herd of three was seen crossing the road into the property of the Barnegat Hunting and Fishing Club last Tuesday and another herd of four was seen coming from a spring south of the village.

Abernachie township, in the vicinity of Eagle Speedway, Friendship Bogs and White Horse, claims more deer than any other township, and many Philadelphia gunners will hunt through there this season. Deer have also been seen in Shamong township around Hampton Gate and Hampton Furnace.

Bridgeton will be the hotel quarters of a few hunters who have information that deer have been seen recently in Fairfield and Lawrence townships bordering on the Delaware Bay. The Cohansey River in Greenwich township is also the feeding grounds of a few deer. Upper Pitts Grove in Salem county boasts of seeing deer feeding with the stock in barn yards.

Uncertain and dangerous as is the sport, hundreds of gunners will follow the trails and tracks during the open season in hopes that they will bring down a buck, the only kind that can be killed under the law, which provides that the horns must be seen above the head before shooting. Only one deer can be killed by any gunner during the season, and the use of a rifle or a slug or bullet of any kind is prohibited, and nothing smaller than a twelve-gauge gun can be used.

The prohibition of the use of dogs in hunting deer is not relished by the guides, but it has proven a good restriction, as in former years when hounding was permitted, many deer were driven across the river into Pennsylvania by a pack of howling hounds, both in season and out of season.

A new feature this year will be the wearing of red hats to prevent accidents. The wearing of any headgear of a brown, drab or gray color is dangerous and gunners usually fire when they see but the head of a deer, and frequently the cap or hat of a hunter is mistaken for the deer and the mistake is not learned until after the damage is done.

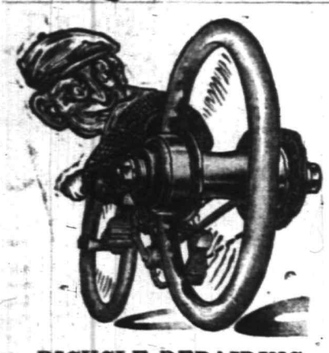

BICYCLE REPAIRING AND STORAGE

GEORGE L. SIMON

179 North Ave., opp. Depot.

EAGLE BOWLING ALLEY

Open to the Public

117 EAST SECOND STREET

Under the management of George Miller.

JOHNNY EVERS IN CLASS WITH BAKER

Has Attained the Honor of Hitting Over .300 in Three World's Series.

J. Franklin Baker no longer can lay claim to being the only athlete in captivity who has batted .300 or better in three world's series, for Johnny Evers, by rapping the sphere for .437 in the recent arguments between the Braves and Athletics stepped into the Mauling Marylander's class. The National League Chalmers Car winner of 1914, in 1907 and 1908, ran up an average of .350 against Hugh Ambrose Jennings' slabmen, his record against Fielder Jones' artillerists in 1906 having been a miserable .150. Baker hit at a .429 pace in the 1910 world's series with the Cubs and his percentages against the Giants in 1911 and 1913 were, respectively, .375 and .450. Baker and Eddie Collins are the only pair who have twice batted over .400 in baseball's annual classic, the man who won the Chalmers car among the American Leaguers this season, being one of seven pastimers who have twice been members of the World's Series Society of the Three Hundred. The other six are "Chief" Myers, of the Giants; Frank Schulte, of the Cubs; Frank Chance, of nowhere; Jack Barry, of the White Elephants, and Danny Murphy and Artie Hofman, of the Brookfeds.

Not taking into consideration morning glory performers like Art Wilson, Olaf Henriksen and J. Weldon Wyckoff, the high batting percentages for world's series by positions are as follows:

Hall, of the Red Sox, for the pitchers, with .750; Gowdy, of the Braves, for the catchers, .545; Chance, of the Cubs, for the first basemen, with .421; Evers, of the Braves, for the second basemen, with .470; Barry, of the White Elephants, for the shortstops, with .368; Steinfeldt, of the Cubs, for the thrd basemen, with .470; Sebring, of the Pirates, for the left fielders, with .366; Cobb, of the Tigers, for the center fielders, with .368, and Schulte, of the Cubs, for the right fielders, with .389.

The names of all the men who have hit .300 or better in the various world's series are given below:

Batted 1,000—Wilson, Giants, 1912, in 2 games; Henriksen, Red Sox, 1912, in 2 games; Wyckoff, Athletics, 1914, in 1 game.

Batted .750—Hall, Red Sox, in 2 games.

Batted .600—Mathewson, Giants, 1913, in 2 games.

Batted .545—Gowdy, Braves, 1914, in 4 games.

Batted .500—Kennedy, Pirates, 1903, in 1 game; Killian, Tigers, 1907, in 1 game; Thomas, Tigers, 1908, in 2 games; Crandall, Giants, 1911, in 3 games; Ames, Giants, 1911, in 2 games; McLean, Giants, 1913, in 5 games; McCormick, Giants, 1913, in 2 games; Shawkey, Athletics, 1914, in 1 game.

Batted .470—Steinfeldt, Cubs, in 5 games.

Batted .450—Baker, Athletics, 1913, in 5 games.

Batted .437—Evers, Braves, 1914, in 4 games.

Batted .429—Collins, Athletics, 1910, in 5 games.

Batted .421—Chance, Cubs, 1908, in 5 games; Collins, Athletics, 1913, in 5 games.

Batted .409—Baker, Athletics, 1910, in 5 games.

Batted .400—Rossman, Tigers, 1907, in 5 games; Herzog, Giants, 1912, in 8 games.

Batted .389—Schulte, Cubs, 1908, in 5 games.

Batted .385—Coombs, Athletics, 1910, in 3 games.

Batted .375—Baker, Athletics, 1911, in 6 games; Tesreau, Giants, 1912, in 3 games.

Batted .368—Cobb, Tigers, 1908, in 5 games; Barry, Athletics, 1911, in 6 games.

Batted .366—Sebring, Pirates, 1903, in 8 games.

Batted .357—Myers, Giants, 1912, in 8 games; Schang, Athletics, 1913, in 4 games.

Batted .353—D. Jones, Tigers, 1907, in 5 games; Chance, Cubs, 1910, in 5 games; Schulte, Cubs, 1910, in 5 games; Davis, Athletics, 1910, in 5 games.

Batted .350—Evers, Cubs, 1907, in 5 games; Evers, Cubs, 1908, in 5 games; Murphy, Athletics, 1910, in 5 games.

Batted .346—Delehanty, Tigers, 1909, in 7 games.

Batted .333—Brown, Cubs, 1906, in 3 games; Donohue, White Sox, 1906, in 6 games; Rohe, White Sox, 1906, in 6 games; Overall, Cubs, 1908, in 2 games; Mullin, Tigers, 1908, in 1 game; Wagner, Pirates, 1909, in 7 games; Tinker, Cubs, 1910, in 5 games; Bender, Athletics, 1910, in 2 games; Engle, Red Sox, 1912, in 3 games; Snodgrass, Giants, 1913, in 2 games; Rudolph, Braves, 1914, in 2 games; Walsh, Athletics, 1914, in 2 games.

Batted .323—Murray, Giants, 1912, in 8 games.

Batted .320—Leach, Pirates, 1909, in 7 games.

Batted .316—Hofman, Cubs, 1908, in 5 games.

Batted .315—Donlin, Giants, 1905, in 5 games.

Batted .313—Bresnahan, Giants, 1905, in 5 games.

Batted .309—Stahl, Red Sox, 1903, in 8 games.

Batted .308—Isbell, White Sox, 1906, in 6 games; Davis, White, Sox, 1906, in 3 games.

Batted .304—Hofman, Cubs, 1906, in 6 games; Doyle, Giants, 1911, in 6 games; Murphy, Athletics, 1911, in 6 games.

Batted .300—Meyers, Giants, 1911, in 6 games; Speaker, Red Sox, 1912, in 8 games; Barry, Athletics, 1913, in 5 games.

ASTRIDE A WHEEL,

the ponderous person bringing up the rear presents a picture in perspective. With a weight so unwieldly, the machine is very apt to get out of gear—and then? Needs repairing to be put in shape. We do everything in this line, and we yield supremacy to none. Having unequalled facilities, and being experts in the business, we can do the work at the shortest notice, in the most thorough manner, at lowest prices. Bring us your wheel when out of order.

WE CARRY A FULL LINE OF HUNTERS' SUPPLIES.

LEO ZEISEL'S

222 WEST FRONT STREET.

Next to Proctor's.

MASONS PREPARING FOR UNION COUNTY LEAGUE

A meeting of the team that will represent Jerusalem lodge in the Union County Masonic Bowling League will be held tonight. A captain and manager will be elected and the alleys to be used will be discussed.

Anchor Lodge, No. 149, will practice tomorrow night on the Second street alleys to get into trim for the county league which will start Monday night, when Anchor meets Essex.

PLAINFIELD Y. M. H. A. WILL START TOMORROW

The Plainfield Y. M. H. A. basketball team will open its season tomorrow night, at Charity Hall, Elizabeth, when the locals will play the Elizabeth Y. M. H. A. Both teams have been practicing hard for this game and the winner will have to go the limit to get the larger end of the score.

Practically all of last year's players will again be on the local team, including Rosenson, Hirsh, Cantor, Schreager and Abrams.

J. C. CLUB FOR SYRACUSE?

Talk of putting an International League team in Syracuse was revived again yesterday, when it became known that William Devery, New York's ex-Chief of Police, who controls the Jersey City Club's stock, spent the day at Syracuse negotiating with men in that city who are dickering for the Jersey City franchise. Devery has been anxious to sell out his Jersey City Club for some time. The club lost money last season along with the other International League clubs. Jersey City's franchise has been talked of in the peace proposals with the Feds as being transferred over to Brooklyn, but Devery seems to be going ahead trying to dispose of his property regardless of the situation as respects the Feds. Any action relative to the sale of the Jersey City franchise cannot be confirmed, however, until the December meeting of the league, whose members will pass upon the proposed transfer to Syracuse.

—Your "to let" ad focuses the attention of all probable renters on your property.

LOCAL FIVE'S RIVAL PLANS FOR SEASON

Somersets Are After a Meeting With Plainfield Y. M. C. A. Aggregation.

The Somerset basketball team, which made its debut in 1912, and came into the limelight as one of the most promising quintets in this vicinity, has been organized again for this season.

Last year the team made a high bid for the county championship and chances were of the best, but the team disbanded before the middle of the season.

This year the team will be practically the same with the exception of the absence of Elroy Steadle from the line-up. His absence will be greatly felt, as he was undoubtedly the most consistent foul shooter in the county, and one of the fastest floor men. Just who will fill his position is not known as yet.

In all probability Stretch Sherman will jump center. Having been connected with agriculture for some time now he has added to his strength, and has greatly improved in his playing. He is undoubtedly the tallest player in the county, and has a remarkable reach. His shooting is also of the highest brand. Wilmot will occupy one of the positions underneath the basket, and with a couple of years of experience he is about ready now to be matched against the best of the forwards. His playing of last season made promise of his basketball future.

Taylor and Garland, who made the Somersets what they are, will make up the other part of the team. Garland will divide his time between forward and center, and "Roe" Taylor will play his reguar guard position.

The team will be under the same management as heretofore, and the announcement of some dates will be made soon. A game has already been secured with the Knights of St. Peter, who recently defeated the championship team of Trenton, for the first Wednesday in January, but it is expected that a game will be arranged before that time.

The Somersets will probably play the Riversides, Michelin, Sterlings, Company M, of Somerville; Invaders, of Passaic; Plainfield Y. M. C. A., Parish House, of Woodbridge; Tottenville and other teams of like reputation.

FIVE LOCAL FISHERMEN CAUGHT A GREAT MESS

What do you think of this for a catch? Clarence L. Thorn, Charles L. Hall, James C. Blair, Percy McVoy and W. J. Whelan, all of this city, motored to Great Kills, S. I., last week, and went out with Captain Abe Hapenny in his power boat to a point 1,000 yards easterly of the Sandy Hook boat, landing on Atlantic Highlands, where they caught eighty-nine large weakfish, three croakers and two herring. They fished from noon until 4 o'clock, using bloodworms for bait and chummed with shrimp, which Captain Hapenny furnished.

TWO PLAINFIELD LODGES IN THE COUNTY LEAGUE

Plainfield will be represented by two lodges in the Union County Masons' Bowling League, which will start operations next Monday and will conclude its schedule on March 25, 1915.

Anchor Lodge, of Plainfield, will open the league with Essex next week and the Jerusalem pinners will get into action for the first time when they meet Orient Lodge. There are nine teams entered in the league.

HANK IS THE BIG NOISE.

Columbus, Ohio, Oct. 28.—Hank Gowdy, Boston National catcher and one of the heroes of the 1914 series for the world's baseball championship, got a cordial reception upon his return home here, last night. Several thousand persons marched in a parade which escorted the young catcher from his train to the State House, where Governor James M. Cox and Mayor George J. Karb made addresses of welcome. The procession was headed by six bands. Gowdy was accompanied by Josh Devore, Boston outfielder, whose home is in Murray City, Ohio.

SPEEDBOAT RACES OFF.

Chicago, Oct. 28.—Races to decide the speedboat championship of America were called off by the owners of the three contesting boats yesterday, because of cold weather. The first race of the series was won by Disturber IV., of Chicago. The event will not be decided until next summer.

—It pays to use the advertising columns of The Press.

DUNELLEN TOURNEY GETTING EXCITING

Players Are Rounding Into Real Form and Pinning is Very Good.

Miss Mabel Bennett and Mrs. W. J. Smith came out winners, last night, in the Women's Two team Bowling Tournament which is being played on the Presbyterian alleys, Dunellen. This pair hit the pins with great accuracy and took three out of the four games they took part in. This team also made the team high score of the night with a 205 in the first game.

Mrs. H. B. Arnold and Miss Margaret Ryan split games with Mrs. W. E. Terry and daughter, Miss Natalie, who substituted for Miss Margaret Crawford in the first three games. Both teams had an easy time winning their respective matches, many points separating the final scores. In the first game Mrs. Arnold tallied a 129 and later increased that mark by one point, which stood for the night's high score. All of the other scores in the first match were below the one hundred mark. Mrs. Arnold and her teammate took Miss Bennett and Mrs. Smith for their opponents and again broke even on two games, the first being very close with an eight-point gap between the scores.

In the last match Miss Bennett and Mrs. Smith took both games from their opponents. Miss Natalie Terry played the first game, but was relieved by Miss Crawford in the last. The first score was very close and the winners were forced to the limit, coming out six points to the good. The next matches will be rolled tomorrow night on the same alleys. The scores and official standings:

Mrs. H. B. Arnold	129	92
Miss Margaret Ryan	70	22
	199	114
Mrs. W. E. Terry	59	54
Miss Natalie Terry	98	95
	157	149
Mrs. H. B. Arnold	104	130
Miss Margaret Ryan	93	65
	197	195
Miss Mabel Bennett	98	95
Mrs. W. J. Smith	107	85
	205	180
Miss Mabel Bennett	79	87
Mrs. W. J. Smith	86	85
	165	172
Miss Natalie Terry	73	...
Miss Margaret Crawford	...	77
Mrs. W. E. Terry	86	66
	159	143

Standing of the Teams.

	W.	L.	P. C.
Vail-Smith	4	0	1.000
Smalley-Dealaman	6	2	.750
Voorhees-Dodwell	3	1	.750
Bennett-Smith	5	3	.625
Wickham-Shively	2	2	.500
Arnold-Ryan	4	4	.500
Dice-Noyes	2	2	.500
Logan-VanAlstyne	1	3	.250
Russell-Craig	1	3	.250
Crawford-Terry	2	6	.250
Stryker-Ward	0	4	.000

Individual Standing.

	G	P.	Ave.
Miss Florence Smalley	4	459	114
Mrs. H. B. Arnold	8	888	111
Mrs. Emmett Dice	4	423	105
Mrs. Fred Vail	4	411	102
Miss Josefine Dealaman	4	403	100
Mrs. H. A. Wickham	4	399	99
Miss Mabel Bennett	8	766	95
Mrs. Albert Russell	4	383	95
Miss Luella Stryker	4	362	90
Miss Pearl Dodwell	4	361	90
Miss Ruth Voorhees	4	353	88
Miss Florence Smalley	8	686	85
Mrs. W. J. Smith	8	681	85
Miss Mabel Noyes	4	329	82
Miss Helen Shively	4	322	80
Miss Mabel Crawford	5	359	71
Mrs. Robert Craig	4	283	70
Miss Margaret Ryan	8	526	66
Mrs. William E. Terry	4	265	66
Miss Mazel VanAlstyne	4	255	63
Miss Mary Logan	4	234	58
Miss Veda Ward	4	149	37

FINAL PRACTICE.

The Y. M. C. A. basketball team will practice tonight at 7:30 o'clock. New signals will be worked at this time and final preparations made for the initial game one week from tonight, when the team will travel to New Brunswick and meet the St. Peter's team of that place.

CYCLIST LAPIZE KILLED IN WAR.

Newark, Oct. 28.—Oscar Egg, the Swiss cyclist, has received a letter with the information that Ostave Lapize, the French road cyclist, has been killed in the war of nations. Lapize raced in two of the New York six-day grinds.

ELKS' BOWLING.

According to the Elks' senior bowling schedule the Jersey City team will roll on the Rahways alleys tonight. Plainfield will entertain Rutherford, tomorrow night, and Elizabeth is due to meet Paterson at Paterson.

—Advertise in the Daily Press.

HOLY CROSS WILL MEET PLAINFIELD

Borough Aggregation and City School Team Will Probably Play Nov. 28.

Although no game has as yet been scheduled, the Holy Cross and Plainfield High School football teams will probably meet on the gridiron this year and the contest promises to be one of the best of the season. Manager John Doyle, of the borough club, has been after the Plainfield authorities for election day and, although the players are willing to meet the team on one of the local fields, Coach Patch holds that the team must keep its game with the Westfield High School team at that place. If the Westfield players are still "outlaws" steps could be taken to book the boroughites, but rumor has it that the team has been reinstated as the school's representative eleven.

Other dates were talked over by the managers and Captain Peacock and the teams will probably come together on Saturday, November 28, and it will be the last game for both teams. The managers had expected to end the season on Thanksgiving Day, but as there is no other date open the game will be a post-season event.

DEXTERS HAVE SIGNED A MODEST MANAGER

Resignation of Billy Pfau Results in Engagement of a Real Financier.

A communication received this morning by Manager "Doc" Doyle, of the Holy Cross football team, indicates that the Dexters have increased the rating of their playing ability and the guarantee has been treated to a substantial boost of forty points since they laid preposterous claim to the New Jersey title some twenty odd months ago. Although the local manager has been endeavoring to sign up the attraction for some time past the unusual figures named by the rival manager will probably keep the pair of gridiron contingents a number of miles apart this season.

The Dexters played here to big crows, but their appearance was never considered the drawing card they evidently think it was. That the name Dexter should signify a hundred additional dollars at the gate is beyond reason, but that is the status placed on the Perth Amboy eleven by its modest manager.

The tone of the letter indicates that the "small" guarantee is requested out of modesty, it being known in Amboy circles that world's series crowds are seldom entertained at a football picnic in the Queen City.

WITH THE BOXERS

Revised Schedule of Bouts.

October 28—Mike Gibbons vs. Billy Maxwell, New York.

October 29—Carl Morris vs. Jim Flinn, 12 rounds, Kansas City; Frankie Callahan vs. Young McAuliff, 20 rounds, Waterbury.

October 30—Jack Britton vs. Kid Lewis, at New York; George Chip vs. Jimmy Clabby, 20 rounds, at San Francisco; Battling Levinsky vs. Tom Kennedy, at New York; Battling Reddy vs. Louisiana, at New York.

October 31—Young Ahearn vs. Tommy Teague, at New York; Young Rector vs. Young Drummie, at New York; Battling Levinsky vs. Terry Keller, New York.

Jim Barry, the Western heavyweight, is in England gunning for purses.

Eddie Moha will meet Welter Stone, of Boston, if the latter can evaporate some of his 148 pounds.

Freddy Welsh will spend next week in Milwaukee training for his bout with Charlie White, which is set for November 9.

Billy Mackey will train Frank Burns for his fight with Kid Herman at New Orleans, scheduled for November 6.

Sam Murbarger, manager of Jack Dillon, writes that he will begin proceedings against the St. Louis club that had Jack pinched for alleged faking.

New Yorkers are to see Freddie Welsh on November 2, when he will meet Ad Wolgast. Wolgast claims he is in good shape this fall.

Packy McFarland cut short his honeymoon trip when a German ship fired on the Japanese vessel he was traveling on. He is getting ready for Freddie Welsh.

Leach Cross wants to get back at Gilbert Gallant, and is to meet him at a New York club on November 6.

Jimmy Duffy, the Buffalo lightweight, is the latest to discard his manager and handle the oars himself. Many have tried, few succeeded.

The fight season is well under way, but good boxers are sadly lacking.

DEXTERS MAY PLAY HOLY CROSS HERE

Will Finish Their Season on the Road and Were Booked for Nov. 26.

The Holy Cross football team will probably have a big game on at the Cricket Field on Thanksgiving Day and will not go to Perth Amboy to meet the champion Dexters as was originally arranged by the Dexter manager. From reports it appears that there has been war in the Dexter camp and the Amusement Park, where this team played all home games, has been shut up and is not likely to be reopened.

The manager of the team scheduled the Elizabeth A. A. team to play for $15, but the players could not be satisfied with their $6 share and so the game was cancelled. After that the announcement was made that the Dexters would play all games away from home and will probably keep their date with the Holy Cross club for the holiday bill if financial arrangements can be agreed upon. This, however, is improbable as Manager Applegate has been instructed not to book any games for less than a $35 guarantee. There may be some trouble from that quarter but Manager Doyle may fix it up with the Perth Amboy booker and Plainfield fans will see a great game which may give the boroughites a chance at the State title.

The Holy Cross team held a good practice last night, and will probably meet again before the game with the Franklins, of Newark, on Saturday. This game should be a good one as the teams played a scoreless tie several weks ago and were about evenly matched.

HANDICAP TOURNEY ON P. C. C. COURSE

Large Field Qualify for 18 Hole Handicap Women's Tournament.

The qualifying round of the women's eighteen hole match play handicap golf tournament of the Plainfield Country Club was run off yesterday afternoon and the first sixteen qualified for the first round. There were about twenty-five entries in this round and those who turned in scores higher than the sixteenth place lost their chance for the prize.

The first round will be started today and play will continue during this week till the tournament is finished. Prizes will be awarded by William Rogers.

Those who qualified for the medal play are Mrs. McDonald, Miss Helen Harmon, Miss Wharton, Mrs. Allan Cowperwait, Mrs. Daniel Runkle, Mrs. Chester Lawrence, Mrs. H. R. Stockton, Miss Hedges, Mrs. A. M. Collens, Mrs. Brown, Miss Wiley, Mrs. C. B. Tyler, Mrs. Halsted Mrs. W. N. Avery, Mrs. W. B. Tyler, and Miss Moore.

WESTFIELD FOOTBALL TEAM REINSTATED BY PRINCIPAL

Westfield, Oct. 28.—The Westfield school authorities have reinstated the Westfield High School football team with the understanding that Randall, Bush and Miller must not play until they have received report cards for October. These cards will be issued on Friday, when it is expected that these players will re-enter the game. The game with Rahway, scheduled for Wednesday, was postponed for this week. The local team may play Somerville H. S. next Saturday.

LADIES' AID SOCIETY GIVES ANNUAL SUPPER

The annual supper of the Ladies' Aid Society, of the First Methodist church, was given last evening, in Vincent chapel, at which time a large number were in attendance. The rooms and tables were prettily decorated for the occasion.

A large committee of women was in charge, under the direction of Mrs. Matthew H. Ewart. The committee was composed of those women whose names started with letters from "A to F." A substantial sum was realized from the occasion.

ARRIVAL AND DEPARTURE OF MAILS AT PLAINFIELD POSTOFFICE.

May 20th, 1914.

NEW YORK MAILS. Arrive—5:30, 8:00, 8:40, 11:45 a. m., 1:20, 2:30, 5:00, 5:20, 8:20 p. m., 12 midnight. Close—6:30, 7:45, 10:00, 10:45 a. m., 12 noon, 2:00, 3:50, 5.45, 7:45, 9:00 p. m.

SOMERVILLE AND EASTON. Arrive—8.40, 10.45 a. m., 12:45 and 7:08 p. m. Close—6.20, 7.45 a. m., 1:30, 4:30 p. m.

PHILADELPHIA—Direct. Arrive—5:30 8.00, 9.40, 11.45 a. m., 12:20, 2:30, 7:00 p. m. Close—6:20, 11:30 a. m., 1.30, 3:50 5.50, 9.00 p. m.

THROUGH FAST MAIL FOR EAST. Close—12 noon, 2:00, 3:50, 5:45 p. m.

DIRECT THROUGH FAST MAIL FOR WEST. Close—6:30, 11:30 a. m., 1:30 5:00 and 9:00 p. m.

DIRECT SOUTHERN MAILS. Close—6:30, 11:30 a. m., 1:30, 7:00 and 9:00 p m.

PENNSYLVANIA. West of Easton. Close—6:30 a. m., 1.30, 5:00, 7:00 p. m.

ELIZABETH—Direct. Arrive—5:30, 8:40 a. m., 1:20, 2:00, 5.30 p. m. Close 7:45 10:00 a. m., 12 noon, 5:45, 9:00 p. m.

NEWARK—Direct. Arrive—5:30, 8:45 a m., 1:30, 2:30, 5:30 p. m. Close—6:30 7:45, 10:45 a. m., 12 noon, 2:00, 3:50 5:45, 9:00 p. m.

WATCHUNG. Arrive—1.00, 6:45 p. m Close—9:00 a. m., 5:30 p. m.

WARRENVILLE. Arrive—1:00 p. m Close—9:00 a. m.

SUNDAY MAILS. Office open from 9:30 to 10:30 a. m.

A. E. HOAGLAND, P. M.

TIME TABLE
Plainfield Transit Co.

Auto Bus Service Between Plainfield and South Plainfield, Plainfield and Stirling, Plainfield, Warrenville and Mount Bethel.

PLAINFIELD and SOUTH PLAINFIELD

WEEK DAYS.

Leave Plainfield—6:30, 9:00, 11:45 a. m 1:00, *1:30, 4:00, 5:00, 6:15, *7:00, 10:30 *11:15.

*Saturday only. xExcept Saturday.

SUNDAYS.

Leave Plainfield—9:00 a. m. 12:00 noon 2:00, 4:00, 5:00, 9:00 p. m.

LEAVE SOUTH PLAINFIELD.

WEEK DAYS.

Leave South Plainfield—7:00, 9:30 a m 12:00 noon, 1:30, *2:00, *4:30, x4:45 5:30, *7:15, 7:30, 10:50, *11:45 p. m

*Saturday only. xExcept Saturday.

SUNDAYS.

Leave South Plainfield—9:30 a. m 1:15, 2:30, 4:30, 5:30, 9:30 p. m.

LEAVE PLAINFIELD.

Leave Plainfield—6.25, 8:15, a. m. *1:00 2:00, 4.30, 6:25, *10:00, *11:00 p. m. Sundays and Holidays, 9:00, 10:30 a. m., 3:00 4:30, 6:30 p. m.

Leave Watchung—6:35, 8:25 a. m., *1:10 3:10, 4:40, 6:35, *10:10, *11:10 p. m. Sundays and Holidays, 9:10, 10:40 a. m., 3:10 4:40, 6:40 p. m.

Leave Stirling—8:50 a. m *1:35, 5:05 *10:30 p. m. Sundays and Holidays, 11:00 a. m. 5:00 p. m.

Leave Warrenville—6:50 a. m. 3:30, 6:30 *11:30 p. m. Sundays and Holidays, 9:30 a. m. 3:30, 6:50 p. m.

Leave Mt. Bethel—7:00 a. m. 7:00 p. m Sundays and Holidays, 9:45 a. m. 7:00 p. m.

PLAINFIELD, WATCHUNG, WARRENVILLE and MT. BETHEL.

WEEK DAYS AND SUNDAYS.

Leave Plainfield—6:25 a. m., 3:00, 6:25 *11:00 p. m.

Leave Watchung—6:35 a. m., 3:10, 6:40 *11:15 p. m.

Leave Warrenville—6:55 a. m., 3.30 6.50, *11:30 p. m.

Arrive Mt. Bethel—7:10 a. m., 7:15 p m.

Leave Mt. Bethel—7:10 a. m., 7:15 p m

Leave Warrenville—7:20 a. m., 3:25 7:30, *11:30 p. m

Leave Watchung—7:30 a. m., 3:45, 7:40 *11:45 p. m.

Arrive Plainfield—7:50 a. m., 4:00, 7:55 *12:00 p. m.

*Saturday only.

Sundays and holidays the bus will leave for Watchung, Warrenville and Mt. Bethel at 9:00 a. m., instead of 6:30. Other trips will be the same as week days.

PLAINFIELD and STIRLING.

Leave Plainfield—8:15 a. m., 4:30 p. m

Leave Watchung—8:25 a. m., 4:45 p m.

Leave Stirling—9:30 a. m., 5:15 p. m 7:15 a. m., bus connects with 9:27 a. m train at Stirling for Newark. 4:30 p. m bus connects with 5:15 p. m train at Stirling, from Newark.

SATURDAY EXTRAS ONLY.

Leave Plainfield—1:00 p. m.

Leave Stirling—1:30 p. m.

SUNDAY ONLY.

Leave Plainfield—10:30 a. m., 4:30 p. m

R. W. CAMPBELL, Mgr., 31 Park Ave 'Phone 130 Plainfield.

COAL DEALERS.

TenEyck & Harris
Dealers in
LEHIGH VALLEY COAL.
Tel. 2081-J-2, South Plainfield, or 1155.

Kindling and Grate Wood.
Prompt deliveries. Orders received at
89 SOMERSET STREET.
JOHN MOBUS.
P. O. Box 320. Telephone 10-F-41

N. MEYERS & SONS
COAL
COKE AND WOOD
Office tel. 1152-W. 121 Watchung Ave
Yard tel. 1911-W.
Fourth and Washington Streets

A Fortress
is no stronger than its weakest point. Just so with people. Have you tried our Pure Olive Oil? It is a body builder—recommended by physicians.
W. W. Dunn
Park Ave. Near Fifth Street.

REAL ESTATE INSURANCE
MANNING & CURTIS
106 DEPOT PARK

PAINTERS AND DECORATORS

JAMES C. HANSEN
DECORATOR
DEALER IN
PAINTS, OILS, GLASS, VARNISHES, Etc.
141 East Front St., Plainfield, N. J
Distributor of John W. Masury & Son's Pure Colors Ready Mixed Paints, Etc.

MEMORIAL SERVICE FOR LATE MEMBER

Local C. E. Union Adopt Resolutions on Death of Arnold Finkel.

Under the auspices of the Plainfield Christian Endeavor Local Union, a service in memory of Arnold Finkel, its late president, was held in the First Baptist church, last night. The service was largely attended by members and friends of the union, all of the societies comprising the organization being largely represented. Mr. Finkel, who was an employe of the Westfield postoffice, died recently as the result of a motorcycle accident while returning to his home in this city.

Theodore W. Day, vice president of the Union, was in charge of the service, while Rev. Dr. Philip B. Strong, pastor of the church, conducted the devotional exercises. Early in the services resolutions were adopted on the death of Mr. Finkel, being presented by a committee comprising H. H. Pennoyer, of Evona chapel, Clarence B. LaRue and Edward Baker, of the Temple Baptist church, and Miss Lucie Coriell, of Trinity Reformed church. The resolutions were adopted by a rising vote, the Mizpah benediction being repeated while the congregation remained standing.

The address of the evening was given by Rev. Edward S. Ralston, pastor of the Netherwood Reformed church, of which Mr. Finkel was an active member. His remarks were of an eulogistic character in which he recalled the faithfulness which marked the Christian work of the departed president of the union. The speaker also dwelt at length on the importance of caring for the small as well as the larger things in Christian Endeavor work. During the evening several selections were given by a male quartet comprised of Guion Fountain, Clyde Doane, Wilbur Moke and Hollis Cubberley.

P. H. S. NOTES.

Tryouts for parts in the play, "The Case for Sherlock Holmes," to be presented by the Girls' Athletic Association, were held yesterday afternoon, and the following roles were assigned: "Lavinia," Miss Mildred Burnett; "Estelle," Miss Dorothy Simons; "Eugenia," Miss Ruth Voorhees. Tryouts for the parts of "Helen" and "Cyrene" will be held today.

A demonstration in the use of milk chocolate was performed before the cooking classes this afternoon.

The classes for the boys in gymnastic work began today.

This will be the last week in High School for one of the most popular girls in the sophomore class. Miss Marion Archer will move to Reading Ridge, Conn., where she will attend school.

The swimming pool, which has not been in use for two weeks, owing to a break in the pump, was opened this afternoon.

LITERARY ORGANIZATION.

A literary organization in connection with the local Young Men's Hebrew Association will be formed this evening at the club rooms of the association, 204 West Front street. Mr. Goldfish, of the National Y. M. H. A., will be present to direct the organization of the new department of work. A full attendance of the membership is desired. Final plans will be made at this time for the ball to be held Thanksgiving night, at the Columbus Club Auditorium.

"LEAVENING THE LUMP."

The meeting at the Congregational church this evening will be one of a series of special services arranged by the official board. Rev. Dr. Charles W. Carroll, of East Orange, will be the speaker. His subject will be "Leavening the Lump." The address will be followed by a conference on practical ways for a church to influence the community. There will be a solo by Roy Titsworth. The public is invited.

MISS CULLEN'S FUNERAL.

A large number of friends attended the funeral services of Miss Emily Cullen, this morning at 9 o'clock, from St. Mary's R. C. church, when a solemn mass of requiem was said, Father Sciola being the celebrant. The bearers were Edward and John Connolly, Patrick McAfee, John Simpson, John Casey and Patrick Kiely. Interment was made at St. Mary's cemetery.

YOUNG PEOPLE'S SERVICE.

Plans have been completed for the young people's service next Sunday evening at the Grace Methodist church, when the Epworth League of the church will be in charge. There will be special music by the choir and orchestra. A Hallowe'en social is to be held by the league, Saturday evening, at the barn at 640 Grandview avenue, the borough.

FANWOOD REGISTRATION.

Returns from the last day of registry in Fanwood township yesterday show that 457 voters have registered in that place. This is the largest number of voters ever registered in the borough. Indications are that in another year the township will have to be divided into two election districts in order to comply with the election laws of the State.

TEACHERS RECEIVE PARENTS OF PUPILS

Franklin - Stillman Parent Teacher Association Held Reception

Parents and friends of pupils enrolled in the Franklin Primary School and the Stillman Grammar School were the guests of the Franklin-Stillman Parent-Teacher Association in the auditorium of the former institution, yesterday afternoon. The meeting was largely attended and the parents were introduced to the various teachers, the meeting being the first one of the fall and took the form of an acquaintance party.

The parents conferred with the instructors having charge of the work being done by their respective pupils and an opportunity was afforded each mother to ascertain just what her child was doing along scholarship lines. The entire school was open to the parents and friends and following a short business session the guests were received by the teachers in the class-rooms.

After the meeting refreshments were served, older scholars of the school assisting the association in serving.

THE FORUM

Editor, Plainfield Daily Press:

I hereby wish to publicly announce my appreciation for the support and good feeling shown to me by my constituents in the overwhelming majority given to me on primary day for the office of township committeeman in Warren township. This popular sentiment absolutely assures me that I would receive a substantial victory at the final ballot. While being duly grateful for this good feeling and kindly support, I wish to here state that owing to unforeseen increase in my private business since receiving the nomination it will be absolutely necessary for me to resign immediately after my election. With these facts in view and being a man of honor and wishing not to disappoint those who have always had faith in me, I feel that the honorable thing to do in the matter is to withdraw at this time, asking my friends to kindly throw their support to my worthy opponent, Frank W. Raluh, who, in my estimation, is well worthy of this support. The reason of my stand at this time is this: On the resignation of any member of the Township Committee it rests with the other two members in power to appoint a third member to fill this vacancy and as Mr. Ralph was the people's alternate choice it is only right that he should be elected. I trust that my friends will excuse my inability to serve and will grant my request.

JOHN C. COOPER.

Editor, Plainfield Daily Press.

The morning mail brought me a circular issued by the Progressive candidates for county officers, making a bid for my vote by an appeal to my pocket. The three gentlemen pledge themselves to make a reduction ranging from $6,500 to $3,500 per year in their salaries. Why should they? What will they do with the balance? Refuse to accept it? If so, what will the county do with it? If the salaries are too large (and there is no question but what they are) the proper course to pursue is to ask the Legislature or the proper authorities to reduce them. But to undertake to bribe the voters to give them their support if not illegal certainly should be made so, for it is bribery and nothing else. I can suggest a still better way to meet the situation. Abolish the office of register—it is not needed, and was created by the G. O. P. to furnish further political patronage and plunder. Why should the county clerk be an elective office? Its duties are clerical. He is the clerk of the courts. Why not commit his appointment to the judges, and why should not his term continue during good behaviour? If Messrs. Richart, Leach and Fish will pledge themselves to endeavor to bring about these changes they will commend themselves much more to independent voters than they can possibly do by this discreditable circular.

EDWARD C. PEARSON.

October 28, 1914.

MOTION PICTURE PROGRAM.

The motion picture program for the weekly entertainment at the Y. M. C. A. on Saturday afternoon and evening will include a fine Boy Scout film entitled, "Wig-Wag." It shows some of the great possibilities of the Boy Scout movement. The film receives its title from the wig-wagging of a signal from a Boy Scout camp on Lake Otsego to a scout on the shore of the lake who rescues a boy from drowning. Then the resuscitation of the rescued by is shown and later his reception into the organization. This film has the highest educational value for both boys and parents of boys. The other pictures in the program are: "Heroes, One and All," and a comedy film.

SPEAKS AT BOONTON.

G. W. V. Moy, the Progressive Congressional candidate, addressed a large gathering of voters at Boonton, Morris county, last night. He was given a cordial reception and the audience listened attentively to his remarks as he presented the issues of the campaign from the point of view of the Progressives. Mr. Moy will probably speak at the local mass meeting of his party tonight.

WAR NEWS

(Continued from page 1.)

Hague says that the German cruiser Emden has sunk the Japanese liner Kamaska Maru. The steamer was enroute to Singapore from Japanese ports with a valuable cargo when she was attacked by the Emden in the Indian Ocean and sent to the bottom.

The Allies are making preparations for the vaccination against cholera infection on all the men in the Amis.

Berlin, Oct. 28 (By wireless)—Austro-German official reports from the eastern theatre of war indicate that severe battles are raging along the Vistula and San Rivers. The Germans are apparently engaging numerically superior Russian forces and the battle is attracting equal attention with the struggle in France and Belgium. A bulletin issued last night by the Austrian war office states that the Austrian, southwest of Ivangored, are combating numerically superior forces of Russians.

Rome, Oct. 28 (Central News Cable)—A despatch from Athens states that the Greek Government has officially announced, following the requests from both the Christian and Mohammedan population of Epirus, that troops be sent there to occupy Argyrooistro and Premeti, that it will respect in every way the decision of the London conference concerning that territory.

Havre, Oct. 28 (Central News Cable)—Belgian troops from the Congo Free State have completely defeated a German force at Kissenie, on Lake Tanganyika, which separates the Congo Free State and German East Africa, according to a cablegram received from the Governor of the Free State, sent from Katanga.

The Hague, Oct. 28—The Government of Holland has asked parliament to appropriate 3,000,000 guilders for the maintenance of the refugees from Belgium who are now within the Dutch borders.

Amsterdam, Oct. 28 (Central News Cable)—A telegram from Ymuiden says that the Trawler Otono arrived last evening and reports the motor lugger Maria Christina, out of Laardingen, sank in the North Sea forty miles northwest of Ymuiden. It is believed that it struck a mine. It was impossible to save the crew, which numbered ten.

The Germans are fortifying their position in the north of Belgium along the canal from Bruges to the coast. A number of their large field guns have been brought forward from Antwerp.

Durban, Natal, South Africa, Oct. 28 (Central News Cable)—A number of prisoners of war at Pietermaritzburg, where several thousand German and Austrian were interned at the beginning of the war, mutined last night. Some of them temporarily escaped. The guards were speedily reinforced by volunteers from the town and quickly quelled the disturbance.

Copenhagan, Oct. 28 (Central News Cable)—A despatch from Berlin says that it has been found impossible in Germany to start the public schools this fall in normal manner, as there are 40,000 German school teachers at the front, a fifth of the entire number of school teachers in Germany in ordinary times.

On account of the British holding up so many of the Danish freight steamers from America the plan under consideration by the Danish Government of giving a guarantee to England that in each case the cargo will not pass out of Denmark again has made a good impression here. The Scandinavian-American liner Oscar will be released soon, but the delays that have been suffered mean such great losses to the Danish shipping trade that any effort that may be made to give England satisfactory guarantees, and that will mean that Danish ships will be allowed to pass with only an examination of their papers at sea, is hailed with delight.

Athens, Oct. 28 (Via London)—German war supplies for both navy and army have been pouring into Turkey virtually since the war began. The trains with 150 wagons of guns and ammunition held up by Roumania were not the first. Submarines, in separate parts, have been sent to Smyrna by rail and are being put together on the Mediterranean coast. German officers are in command of the Turkish army and both officers and gunners man the Turkish forts.

Pekin, Oct. 28—The authorities of Hong Kong and other British possessions in China today issued orders for the expulsion from British territory of German and Austrian subjects except those of military age who will be detained.

Tokio, Oct. 28.—The Japanese cruiser Chitose repulsed two night attacks by German warships October 18 and 19, after the destruction of the Japanese cruiser Takachiho by a German torpedo boat destroyer in Kiau Chau harbor October 17. The German ships fled into the harbor. Storms have delayed the general Japanese assult on Tsing Tau, and the rough seas have released the mines, which are endangering navigation. The preliminary bombardments of the forts from land and sea continue and are causing much destruction.

Washington, Oct. 28—The Red Star liner Kroonland has been seized by British warships and interned at Gibralter, the State department was notified formally today by the British Government. The Kroonland was reported to have a cargo of several thousand tons of copper for an Italian port. The copper, it was understood, really was destined for the Krupp Works in Germany. Official notification was made by the British Government of the release of the Standard Oil tank steamer Brindilla.

AMERICAN MINISTER PRAISES ADMINISTRATION

Washington, Oct. 28.—High praise for the way President Wilson's administration has handled the Mexican situation was given today by W. J. Price, American minister to Panama, who said that it had created a profound impression in Panama and all over Latin America. The handling of this situation, he said, has brought about good feeling between the people of Latin America and our own and has opened the door for American enterprise and industry in the most extraordinary way.

TELEGRAPHIC TICKS

KILLED BANK CASHIER.

Steubenville, Ohio, Oct. 28.—B. J. Sinclair, cashier of the Union Deposit Bank, was shot and probably fatally wounded in the bank this morning by Charles Gilmore, an attorney. Gilmore then killed himself.

DUKE DODGES CREDITORS.

New York, Oct. 28.—The Duke of Manchester sailed on the White Star liner Adriatic at noon today. His departure was unexpected. A number of process servers did not succeed in serving the Duke with papers. The Duke said that he intended going to the War Office in London to offer his services to his Government.

SOME SAVING THIS.

Washington, Oct. 28.—Secretary of the Navy Daniels has awarded contracts to the Bethlehem Steel Co. and the Midvale Steel Co. for 24,384 tons of armor for the new battleships California, Mississippi and Idaho. Secretary Daniels announces that on the construction of the battleships the department has effected a saving of $757,542.

CAN'T SHIP GRAIN.

Chicago, Oct. 28.—Atchison officials have issued orders that until further notice no more wheat for export through Galveston will be accepted, the reason being a lack of ships to take care of the grain.

FIND 79 BODIES IN MINE.

Royalton, Ill., Oct. 28.—Thus far 79 bodies have been taken from the Mitchell mine of the Franklin Coal and Coke Co., where more than 300 men were trapped by an explosion yesterday morning.

18 HURT IN WRECK.

Richmond, Va., Oct. 28.—Word was received at the general offices of the Chesapeake and Ohio Railroad today that 18 persons were injured, five of them seriously, when train No. 1, of the Chesapeake and Ohio from Washington to Richmond and Chicago was wrecked at Barboursville The cause of the accident is not known.

SUNK 33 VESSELS.

Berlin, Oct. 28 (By wireless)—According to the Italian newspaper Stampa, the German cruisers Emden and Karlsruhe up to the present time have sunk thirty-three vessels with an aggregate tonnage of 150,000.

EMPEROR JOSEPH NOT ILL.

London, Oct. 28.—A despatch from Vienna to Amsterdam denies rumors that Emperor Joseph is ill. On the contrary, it says he is in the best of health and despatching all State affairs.

WAR PROSPERITY NOTE.

Pittsburgh, Oct. 28.—The Carbon Steel Co. has received an order from a European government for 8,000 tons of armor plate for the protection of gun carriages. It is understood that the contract price is considerably above the market.

OIL DOWN AT TAMPICO.

Washington, Oct. 28.—Vice Consul Bevan at Tampico sends the following: "The present condition of the Tampico oil industry is somewhat chaotic on account of the low price of oil in the United States. Oil that would bring from 40 to 50 cents gold per barrel in Panuco last year, is now being offered for sale at 20 cents, with no buyers. Most of the large companies operating in Tampico district have adopted a policy of retrenchment. Shipments of oil to the United States during September this year totalled 951,589 barrels.

PERSONAL.

Miss Margaret Casey and Miss McCullough, both of this city, sailed today for Queenstown, on the steamer Adriatic of the White Star Line. Passage was booked through Estil's Steamship Agency.

REPUBLICAN SMOKER.

The North Plainfield Republican Club will hold this evening the first of a series of smokers at its headquarters, 80 Somerset street, the borough. All voters of the borough are invited to attend.

RULED MEXICO WITH FIRM HAND

Diaz Was Country's Government Many Years.

BEGAN PUBLIC LIFE EARLY.

Future Dictator Only a Youth When He Entered Actively Into Nation's Political and Military Affairs—Forced Out of Office by Madero Revolution In 1911.

General Porfirio Diaz was the leading figure in Mexican life and history in the closing quarter of the nineteenth century and the first decade of the twentieth. He was more than a Mexican figure; his fame was international. Even in quarters in which his dictatorship of a nominal republic was disapproved his forceful qualities commanded general attention and admiration.

After a stormy career in the army and politics in the chaotic conditions in Mexico in the middle of the nineteenth century Porfirio Diaz, a man of mixed Spanish and Indian descent, became president of Mexico in 1876. With the exception of the four years between 1880 and 1884 and in defiance of the provision of the Mexican constitution which forbids the re-election of a president he ruled the country continuously until 1911. Then he was driven from power by the Madero revolution and sought refuge in France. The time since June, 1911, until the present has been spent by Diaz in Europe and Egypt.

Diaz developed a sound mind in a vigorous, healthy body and even in old age was a strong and remarkably well preserved man. At the age of seventy he visited the gymnasium of the National Military academy at Chapultepec one day, and, after watching the work of the cadets for some time with keen interest, he swung on to a rope and climbed thirty feet or more hand over hand as spryly as any of them. Sliding down easily, he said, "Now, boys, see to it that you so live that when you are my age you can do as well." He exercised daily, taking a morning horseback ride and a walk later in the day. He loved horses and was a splendid horseman. He was fond of hunting and other sports.

Diaz's Stormy Earlier Career.

Diaz was patriotic enough to be born on the anniversary of Mexican independence, namely, on Sept. 15, 1830. His father was a Spaniard, but on his mother's side there is a drop of Indian blood. His mother intended to educate him for a priest, but to her great grief he chose rather the law. This estranged his parents, so he was obliged to earn his own education.

At seventeen he enlisted for the war against the United States, but he was obliged, to his disgust, to serve as a "home guard." "Better than nothings," was the contemptuous name given to these militiamen by the Mexican peasants.

His first taste of real warfare was when he enlisted under the banner of Herrera against the usurper, Santa Ana. He was the only student in his school who had the courage to take sides against the dictator then in power. The resolution was won, and Diaz was rewarded with the mayoralty of the town of Ixtlan. There, by his own unaided efforts, he organized the half naked Indian boys into a body of effective militia. These soldiers Diaz soon had occasion to use in his native town of Oaxaca, where an adventurer named Garcia started a rebellion. Diaz marched his Indian ragamuffins to Oaxaca and frightened Garcia into being good. Garcia broke faith, and then Diaz captured the town. For this service the president offered him a money reward, which the young patriot declined.

He also refused to accept a law degree tendered to him by Juarez, the conqueror of Emperor Maximilian, preferring to earn the honor by spending two more years in study.

Then, during Tejada's administration followed Diaz's own fight for power, which, after several early discouragements, was crowned with complete success.

President Diaz Closely Guarded.

Thoughout his long rule in Mexico President Diaz took few chances with assassins, despite his personal bravery.

"The shooting of our American presidents," said an American traveler returned from Mexico, "would not have been possible in Mexico, a country where attempted assassination is one of the expected incidents of government. President Diaz never takes a walk on the street or in any public place without secret service men watching over him. Nobody with his hand wrapped up or with his hand in his pocket could approach him without being stopped. One morning a lame man carrying a heavy cane was passing him on the street. A detective brushed against the man as if by accident and knocked the cane out of his hand. He picked it up and returned it to the man with profuse apologies, but while he had the cane in his hands he gave the head a turn and a pull to satisfy himself that it was not a sword cane. Another time an old woman carrying a basket on her arm was stopped because her hand was concealed in the basket. The detective lifted her hand out of the basket and, seeing that it held no weapon, apologized for the liberty."

—Your "for sale" ad will be found and considered—probably investigated—by some of your "logical buyers."

TOLD IN PLAINFIELD.

A Resident Known to All Our Readers Relates an Experience.

Readers of the Press have been told again and again of the merits of that reliable, time-proved kidney remedy—Doan's Kidney Pills. The experiences told are not those of unknown persons, living far away. The cases are Plainfield cases, told by Plainfield people.

C. L. Treat, painter and paperhanger, 411 East Third street, Plainfield, N. J., says: "I suffered for a long time from kidney trouble and for years couldn't get relief. My back ached constantly and I had pain across my kidneys. My kidneys were in bad shape and I became all run down, in fact, was almost a physical wreck. Hearing of Doan's Kidney Pills, I got a supply at Randolph's drug store and my experience was so satisfactory that I cannot make my endorsement too strong. I simply wouldn't be without a supply of Doan's Kidney Pills on hand."

Price 50c, at all dealers. Don't simply ask for a kidney remedy—get Doan's Kidney Pills—the same that Mr. Treat had. Foster-Milburn Co., Props., Buffalo, N. Y.—Adv.

UPHOLSTERING
WINDOW SHADES
AWNINGS
Frank G. Wikoff
721 W. Fourth St. Tel. 2525-J.

TRUSSES
NEW FITTING ROOM
Elastic Hosiery, Supporters, Braces, KNEE CAPS, ANKLETS, Etc.
William M. Walsh
North and Watchung Avenues
Plainfield, N. J. 'Phone 1094.
OPP. DEPOT.

IN CHANCERY OF NEW JERSEY.

To Israel Belowin and Mrs. Israel Belowin:

By virtue of an order of the Court of Chancery of New Jersey made on the day of the date hereof, in a cause wherein The Board of Trustees of the Seventh-Day Baptist Memorial Fund is complainant and you and Isadore Friedlander and The Plainfield Ice and Supply Company are defendants, you are required to appear, plead, answer or demur to the bill of complainant on or before the fourth day of November, Nineteen Hundred and Fourteen, or the said bill will be taken as confessed against you.

The said bill is filed to foreclose a mortgage given by Isadore Friedlander, and Tillie, his wife, to the said The Board of Trustees of the Seventh-Day Baptist Memorial Fund, dated May 1, 1913, on lands in the City of Plainfield, New Jersey, and you, the said Israel Belowin, are made a defendant because you are the owner of said mortgaged premises, and you, the said Mrs. Israel Belowin, are made a defendant because you are the wife of said Israel Belowin and entitled to an inchoate right of dower in said lands or some part thereof.

Dated September 3, 1914.

WM. M. STILLMAN, Sol'r for Compl't,
212 West Front Street,
Plainfield, New Jersey.
9 9 5-w

DULL, SPLITTING, SICK HEADACHE

Dr. James' Headache Powders relieve at once—10 cents a package.

You take a Dr. James' Headache Powder and in just a few moments your head clears and all neuralgia and distress vanishes. It's the quickest and surest relief for headache, whether dull, throbbing, splitting or nerve-racking. Send someone to the drug store and get a dime package now. Quit suffering—it's so needless. Be sure you get Dr. James' Headache Powders—then there will be no disappointment.

FLOORS
HARDWOOD AND PARQUET.
Old Floors Refinished.
S. E. WARD & CO.
108 Depot Park, Manning Building,
Plainfield, N. J. 'Phone 322-R.

TO SUBSCRIBERS

Subscribers to the Daily Press who are served by the route boys will confer a favor by promptly reporting to the Press office, either in person, by telephone or by mail, any negligence on the part of the route boys. Phone 1300.

CHRISTIAN FIELD.

The Junior Christian Endeavor Society of the Congregational church will meet Friday of this week instead of tomorrow. Rev. C. L. Goodrich, the pastor, urges the attendance of every member as parts will be given out for the missionary entertainment which the society is to give soon.

FOUNDED 1856

BROKAW BROTHERS

MEN'S & BOYS' CLOTHING, HATS & FURNISHINGS

Character, is what we aim to, and do instill into all our clothes. Our one absorbing thought, in designing our garments, is to adhere to the prevailing tendency of good form.

The title "Style" in many cases is a misnomer screening exaggerated liberties with the proprieties of proper dress.

We are constantly in touch with the embodiment of correct and refined detail in the tailoring of our product and keep fully abreast of the times in our personally owned and supervised tailor-shop; affording many advantages which are a direct benefit to our customers.

We have improved the making of our clothes quite visibly by owning our own plant, perfecting an organization of skilled tailors, and putting the contractor's profit into the betterment of the garments.

Mail orders filled. Samples and self-measurement blanks sent upon request.

Astor Place & Fourth Avenue
NEW YORK
ONE BLOCK FROM BROADWAY — SUBWAY AT DOOR

For the Best Beloved

we can offer the finest selection of diamond rings ever shown. Set with perfect stones of exceptional brilliancy, they make surpassingly beautiful tokens of affection and betrothal. All our diamond jewelry is most carefully selected and we guarantee it to be exactly as represented, subject to purchaser's approval. Our diamonds are of a much higher grade than those generally sold.

LEO SLONIM
Optometrist
226 W. FRONT ST. PLAINFIELD, N. J.

COAL

CONSUMERS COAL COMPANY

Egg, Stove, Nut

$6.75 Per Ton | Pea $5.25

30c discount for Spot Cash

A charge of 25c extra for carrying coal

Try Davidge Fertilizer for Farm and Garden

CONSUMERS COAL CO.

Tel. 66 225 Madison Ave.

w-s-tf

Looking for a Range?

We have them; the kind that has stood the test of time as we have sold them for years and know they are all right. Made by first-class manufacturers of new iron, warranted to work and bake in the best manner with a minimum of coal; therefore we can recommend our

Famous Trio { QUEEN, COUNTESS and DOCKASH

In the HEATING line nothing is better than our

Acorn Oak Heaters

An ornament to your room and very moderately priced. Call and see them.

Gayle Hardware Co.

GENERAL HARDWARE AND HOUSEFURNISHINGS

'Phone 398 Front Street and Park Avenue

TRY A PRESS WANT AD

HARWOOD FISH IS WAGING AN AGGRESSIVE CAMPAIGN

Harwood Fish, of Roselle Park, the Progressive candidate for registrar of deeds, is conducting a lively campaign throughout the county. Mr. Fish, in speaking of his candidacy, says: "As Mayor of Roselle I have fought for 'economy and efficiency' in the expenditure of public funds and his appointments have all been non-partisan."

Mr. Fish is known throughouf the county as "The Fighting Mayor of Roselle Park," and one of his slogans is that "he stands for human rights as against corporate greed."

NEW PRESIDENT CHOSEN FOR CHORAL SOCIETY

H. B. Coombe, president of the Plainfield Choral Society, who was forced to resign on account of business pressure, was succeeded, last night, by the Rev. E. Vicars Stevenson, who was unanimously elected to fill the vacancy. Twenty-six new voices increased the membership to nearly one hundred and fifty and the conductor, S. Frederick Smith, hopes to have a chorus of two hundred voices to give Handel s "Messiah" in December at the new High School auditorium.

Another new officer is Miss Ruth Sadler, who was elected treasurer to succeed Miss Enstrandt.

VOTERS TO PICK BEST MAN

(Continued from page 1.)

economy, efficiency, home rule and fair representation. Of course, candidates favor these things. The voter's job is to pick out the men who are best qualified by training and experience to secure those things for the people.

"I want no man to vote for me except for the only reason which will justify any man's vote as a public-spirited citizen, having the welfare of the community at heart. Citizenship is just as much a public trust as is public office. You voters have a duty to perform. I stand on my record of hard work in the Council and on my experience in our public affairs. I believe that when times are bad it is more than ever the duty of public officials to economize in the spending of public moneys. I am not satisfied that our schools are run as inexpensively as they can be. I make no empty pledges to cure everything, but I pledge myself to become a working Mayor, and to use what ability I have to secure a reasonable efficiency in our public affairs together with a wise economy. I ask your support only if you have confidence in my sincerity of purpose to conduct the office so far as I can, for all the people of our city regardless of color, race or position in life. It is just up to you as practical men to make a practical choice of your business managers."

Councilman Graves spoke for the election of Mr. Calkins. He told the audience that it was the cleanest-cut kind of a proposition for them to vote on. "Would you, if you had to get rid of your appendix, go to some fine fellow whom you happened to know personally, say a carpenter or a grocer, or would you go to a doctor? Why you would go to the man best fitted for the job, whether he happened to be a personal friend of yours or not. And so I say the voters of Plainfield are going to elect Mr. Calkins because he is one of the best fitted, if not the best fitted man who ever ran for office. Look back over our list of Mayors, and how many have ever been elected who came from the Common Council with two hard years of work on every important committee? Mr. Calkins will go into office better equipped and better fitted than any man who has been before you for years, owing to his Council experience, and when you come to know him as well as I do, you will not only like him, but you will find out, that when he says a thing he means it. I am going to be in the Council next year, and I tell you we need Mr. Calkins in the office of Mayor."

W. J. Douglas and William Kline both spoke for Mr. Calkins' election and assured him that he need have no fear that the colored people would not vote with intelligence. Mr. Kline praised Mr. Calkins' work in the Council, and spoke of his interest in every movement for the benefit of the workingmen.

Mr. Carroll presided and made a rousing speech for all candidates. The meeting was largely attended. Before going to the East End, Mr. Calkins addressed a large audience at headquarters, speaking on the school question, and on the need of economy in all city departments.

MRS. GREELEY TO SPEAK.

Mrs. Helen Hoy Greeley, the widely-known leader in the suffrage cause, who has been assisting the Equal Suffrage League of Plainfield in its campaign of "Votes for Women," will be one of the speakers at the Progressive mass meeting to be held at the headquarters on North avenue, tonight. All of the county candidates will be present to speak.

RETURNS FROM IRELAND.

Miss Rose Spillane, a graduate of Muhlenberg Hospital's Training School, returned to her home on Madison avenue, Monday, after a six months' stay at her former home in Ireland. She was accompanied by her sister, Miss Scheila Spillane, who will make her home in this city. The return trip was made on the White Star Liner "Baltic."

Of Interest to Women and the Home

FASHION HINT

By JUDIC CHOLLET

Girls and small women on the outlook for pretty bodices will be sure to welcome this one.

It shows a new feature in the sleeves that are sewed to the lining and in the pretty V shaped neck.

In the illustration it is made of crepe de chine with rosebud banding, while

FANCY BLOUSE FOR MISSES.

the sleeves are of net, but in the back view flouncing is used for the sleeves, and that treatment also is pretty.

For the sixteen year size the blouse will require one and three-quarter yards of material twenty-seven inches wide, or one and one-half yards of flouncing thirteen inches wide for the full sleeves, two and one-half yards twenty-seven inches wide for the undersleeves and yoke facing.

This May Manton pattern is cut in sizes for misses of sixteen and eighteen years and for small women. Send 10 cents to this office, giving number, 8432, and it will be promptly forwarded to you by mail. If in haste send an additional two cent stamp for letter postage. When ordering use coupon.

No..... Size.....

Name .....

Address .....

.....

FIRST PLACE TO VELVET COATS.

Vogue says quite the smartest outer garment now, smarter even than the fur cloak, is the separate coat of velvet bordered with fur, designed to wear with the one-piece frocks. Callot's separate coats are unsurpassed by anything seen in Paris this season. Of soft and vivid velvets, they are worn over frocks of sober-hued satin and cloth, and the more they flare the smarter they are declared to be. The Cheruit coat differs from the Callot creation in that, instead of flaring all about the figure, it flares only at the hips, being quite flat in front and back. The short shoulder cape is of sealskin. Like so many other recent models this cloak has no fastening of any kind but must be drawn about the figure and held with the hand—a subtlety worthy of the house of Callot. Drecoll shows a redingote which is rather long and straight in effect, although it is quite wide at the hem. Premet's favorite coat is short in front, scarcely covers the waist-line, and extends to the hem of the skirt in the back. It is worn over a flaring, circular or ruffled skirt, short enough to show the curve of the ankle. Premet shows also a number of simple tailored coats, rather long-waisted, with a slightly circular piece sewn on to give a flare. These are worn over moderately wide circular skirts. These coats have long sleeves and fur collars.

If the man who says, "I can't afford to advertise" will look over the list of big concerns that were LITTLE concerns before they started to advertise, he will be more likely to say:

"I can't afford NOT to advertise.

The Press is Plainfield's best advertising medium because its circulation is among the people who make and spend the most money.

Plainfield Daily Press,
"The Home Newspaper"

Some Cookery Suggestions

STUFFED VEGETABLES.

LUNCHEON MENU.
Stuffed Tomatoes.
Pickled Beets.
Steamed Apples.
Buttermilk, Cocoa or Tea.

VEGETABLES stuffed with meat are delicious and nutritious. Those stuffed with a cereal are also especially wholesome.

Nourishing and Nice.

Stuffed Vegetable Marrow. — Cut a marrow in half, remove the seeds and peel off the rind. Fill the two half pieces with some nicely seasoned minced beef. Secure the two pieces together with skewers and bake in a moderate oven until tender. Serve with a good brown sauce.

Stuffed Beets.—Wash one-half cupful of rice and put it in a kettle of boiling water. Boil rapidly for fifteen minutes and drain. Chop one cupful of English walnuts, mix them with the rice, adding one teaspoonful of salt and one-third saltspoonful of pepper. Scoop the centers from cooked beets, fill the spaces with rice mixture, stand in a baking pan and bake for twenty minutes. Chop the beet taken from the center very fine, add it to one cupful of cream sauce and pour around the beets after they are served.

Flavored With Gravy.

Stuffed Baked Tomatoes.—Take four tomatoes, wash and cut off the stem end, remove the center, make a dressing and fill in the center. Place in a pan which has been brushed with drippings and bake in a moderate oven until tender.

Dressing.—Take one cupful of breadcrumbs, one tablespoonful of onion, two teaspoonfuls of drippings, one teaspoonful of parsley and one-half teaspoonful of salt. Any left over gravy, cream sauce, vegetables or meat may be added.

Put the drippings and onions into a frying pan, cook until tender; then add the breadcrumbs, parsley, salt, gravy or water enough to moisten. Heat thoroughly.

Filled With Breadcrumbs.

Stuffed Peppers. — Take five green peppers, cut off the stems, cut in two lengthwise and take out the insides. Put the shells in boiling water, let them cook five minutes; then throw them into cold water.

Make a stuffing in the proportion of one cupful of breadcrumbs soaked in stock to one cupful of chopped meat. Season with one teaspoonful of onion juice, one-quarter of a spoonful each of savory and thyme, a half teaspoonful of salt and a dash of pepper.

Drain the shells and fill them with the stuffing. Sprinkle the top with crumbs browned in butter and put bits of butter over them. Place the half peppers in a deep earthen dish, pour a half cupful of stock around them and bake in a moderate oven a half hour.

Anna Thompson

Suddenly Good Mrs. Blaine Heard Concerted Sobbing.

Daddy's Bedtime Story — The "Paradise Special" and Its Destination.

"HAVE you ever heard of the 'Paradise Special,' kiddies?" asked daddy.

"No. What is it—a new soda fountain drink?" asked Jack.

"No; it isn't a new drink," laughed daddy; "it's a train that carries the little slum children away from the heat and dust and intolerable smells of the crowded city streets right out into paradise, which is another name for the country.

"It may be difficult for you kiddies to believe, but down in the lower east side in New York city there are hundreds of little boys and girls who have never seen grass and trees and cows and sheep.

"When they go out to play they play in the gutters, sit on the curbstone and dodge the horses and automobiles and dance to the music of the hurdy gurdies.

"The streets are narrow and are cluttered with pushcarts from which are vended all sorts of merchandise, fruits, vegetables and clothing. It is all unutterably awful to the country bred person accustomed to fresh air, plenty of sunshine and growing green things.

"But I must tell you about a little girl who was taken away from these surroundings last summer and sent up into Sullivan county.

"How little Rachel did enjoy the trip in the 'Paradise Special!' Along with about 200 other children, she left the Grand Central station one hot July morning when the temperature down in Orchard street was about 95 degrees in the shade and was whirled up into the beautiful reaches of Sullivan county.

"But the train stopped at station after station, and at last came the station where Rachel was to leave the train with two or three other children.

"They were put into a big farm wagon and whirled through the scented country roads and reached at last the farmhouse.

"Mrs. Blaine was waiting for them with a big pitcher of milk fresh from the cow and some wonderful homemade bread. The children were very hungry and ate and ate until their little 'tummies' could hold no more. Then they were bathed and put to bed.

"It was a beautiful night. The moon sailed up in the sky in all her splendor, the frogs chanted down in the swamp, and save for these night sounds of the country silence reigned.

"Suddenly good Mrs. Blaine heard concerted sobbing from the room where the little 'fresh airs' were supposed to be sleeping. She hastened in, and beside the windows all the kiddies were kneeling.

"'I want to hear the hand organ! I want to see the lights! I am 'fraid of the noises!' chanted the little homesick freshies."

Enameled Kitchen Ranges

(An Entirely New Process and Feature for Stoves).

It has always been our custom to introduce new features and new goods when they are of a practicable and desirable character. In introducing this New RANGE we will GUARANTEE it in every respect, and against CHIPPING OF THE ENAMEL. We will replace at our expense every range found defective in any way.

ENAMELED IN BROWN WITH GUN METAL FINISHED TOPS, thus eliminating all the drudgery involved in blacking and polishing.

A. M. GRIFFEN CO.

119-121-123 E. Front St., Plainfield N. J.

Two 'Phones 6—214

COMPETITION

We welcome competition, in fact, we are much indebted to it, for in our running fight for first place in the insurance business, we have been helped by our friendly competitors.

We are ready now to stand or fall by a just and unbiased comparison of merit.

Automobile fire at 1%.

REAL ESTATE LOANS RENTS

GEO. M. CLARKE CO. Babcock Bldg. Telephone 205 Plainfield

INSURANCE OF ALL KINDS.

G. C. SMITH, Prop. Plainfield Tel. 2327-W. Dunellen Tel., 2842-R.

SMITH'S AUTO EXPRESS

Furniture and Pianos Boxed, Packed and Shipped

MOTOR VANS for Long Distance Moving

159 NORTH AVE., PLAINFIELD, N. J. OFFICE 289 FRONT ST., DUNELLEN, N. J.

EDUCATIONAL.

The Hartridge School

202 WEST SEVENTH STREET,
Corner of Arlington Avenue,

A private school carefully graded throughout. Special arrangements for children not prepared for regular grades. Number in each class limited. Modern equipment. Eighteen instructors. Special teachers of French, German, Art, Music, Calisthenics and Dancing.

MONTESSORI and OUTDOOR CLASS for children under six years.

ELEMENTARY DEPARTMENT
seven grades.
Boys received in lower grades.

ACADEMIC DEPARTMENT
five grades.
General and College Preparatory Courses. Certificate admits to Smith, Vassar and Wellesley.

GYMNASIUM
Regular morning classes in Calisthenics and Aesthetic Dancing. Special afternoon classes in Gymnastics, Basket-ball, Fencing and Hockey.

Emelyn B. Hartridge, A. B., Principal.

For circulars or for further particulars address
Miss Hartridge, Oakwood, Tel. 35.

Plainfield Seminary

A PRIVATE SCHOOL FOR GIRLS

PRIMARY AND ACADEMIC DEPARTMENTS
COLLEGE PREPARATORY

ISABEL S. ARNOLD, Principal

SECRETARIAL
ELEMENTARY, REGULAR AND SPECIAL COURSES
At
HERR'S SCHOOL
(Plainfield Business College and School of English)

"One of the most complete EDUCATIONAL INSTITUTIONS in the State of New Jersey, devoted to BUSINESS EDUCATION."
All inquiries promptly attended to.
Call, 'Phone or Write
PROFESSOR A. S. Herr, Principal,
Woodhull & Martin Bldg., Plainfield, N. J.
m-w-f

Ninteenth Season.
MR. FREDERICK F. DAWES
Assistant Teacher with Mr. T. George Dodworth
12 East Forty-ninth Street, New York
CLASSES FOR DANCING AND POLITE TRAINING
AT
SEMINARY HALL
PLAINFIELD, N. J.
Commencing Tuesday, October 13, 1914 9 8 2mo

James Simpson Vail
Pupil of Joseffy.
Pianoforte Instruction
STUDIO—723 RICHMOND STREET.
'Phone 1360-W. 9 24 1m

HOTELS.

HOTEL WALDORF
HENRY WINDHAM, Prop.
EAST FRONT STREET.
Gottfried Krueger's Extra Beer on draught. Imported Wines, Liquors and Cigars. Hotel accommodations and private Dining Room

HOTEL SOMERSET
Newly Painted and Papered throughout. Table Board and Rooms by Day or Week.
Piel Bros. and Kruger's Beer on draught.
W. G. FEASTER, Proprietor.
97 Somerset Street Tel. 991

WEINMAN'S CAFE
GENERAL NEWS TICKER.
Stock quotations.
Up to the Minute.
'PHONE 1527.

NEW JERSEY CENTRAL

TRAINS LEAVE PLAINFIELD.

For New York—2:10, 3:41, 5.08, 5:40, (5:52 except holidays), 6:27, 6:55, 7:22, (7:26 except holidays), 7:41, 7:44, (7:55 except holidays), 7:58, 8:12, 8:30 (except holidays), 8:36, 8:42, 8:59, 9:29, 9:53, 10:26, (11:27, 11:52 a. m.; 12:34, 12:58, 1:44, 2:25, 2:39, 2:55, 3:12, 4.01, 4.13, 4:36, 5:39, 6:25, 6:47, 7:41, 8:27, 9:27, 9:30, 10:15, 10:36, 11:42 p. m. Sunday—2:10, 3:41, 5:40, 7:22, 7:58, 8:52, 9:34, 9:49, 10:37, 11:52 a. m., 12:39, 12:58, 1:28, 2:09, 2:15, 2:55, 3:17, 4:29, 5:34, 7:14, 8:13, 8:27, 8:35, 8:39, 9:27, 10:21, 10:36 p. m.

For Newark—5:08, 6:27., (7:05 through train to Newark), 7:41, 9:36, 9:29, 10:26, 11:27 a. m., 12:34, 12:58, 1:44, 2:39, 2:55, 4:13, 4:36, 5:39, 6:25, 6:47, 7:41, 8:27, 9:30, 10:36 p. m. Sunday—7:23, 8:52, 9:34, 10:37 a. m., 12:39, 12:58, 1:28, 2:09, 2:55, 3:17, 4:29, 5:34, 7:14, 8:13, 8:35, 8:39, 9:27, 10:36 p. m.

For Easton, Bethlehem, Allentown and Mauch Chunk—5:18, *8:20, 9:44, 11:27 a. m.; 2:00, 5:24, 5:44, (6:59 to Easton) p. m. Sunday—5:19, *9:44, 10:57 a. m.; 1:58, 5:44, 7:05 p. m.

For Wilkesbarre and Scranton—5:18, 9:44 a. m.; 5:44 p. m. Sunday—5:19, 10:57 a. m., 5:44 p. m.

For Red Bank, Long Branch and Asbury Park, etc.—3:41, 8:12, (9:29 Red Bank), 11:27 a. m., (12:34 Saturday only), (12:58 Red Bank only), (3:12 Red Bank only), 4:36, 6:25, 8:27, 11:43 p. m. Sundays—3:41, (7:58 Red Bank only), 8:52 a. m.; (9:40 Red Bank only), (2.15 Red Bank only), 3:17, (8:13 Red Bank only), 8:35 p. m.

For Atlantic City—3:41, 9:29 a. m. (12:34 Saturdays only), 3:12. Sunday—9:40 a. m. 2:15 p. m.

For Philadelphia—6:38, 7:29, 8:45, 10:41, 11:53 a. m. 12:42, 1:54, 2:45, 5:13, 6:44, 8:47, 9:46, 10:48 p. m., 1:20 a. m. Sunday—5:19, 8:45, 9:39, 9:57, 10.39, 10:43, 11:41 a. m., 12:42, 1:44, 2:45, 3:42, 4.39, 4:56, 5:39, 8:29, 6:44, 8:47, 9:46, 10:55, 11:54 p. m., 1:20 a. m.

For Baltimore and Washington. Daily 3:45, 10.47 m., 12:42, 2:45, 6:44 p. m.

*Except Mauch Chunk. 6-4-14

RITZ Inc.
BABCOCK BUILDING
CANDIES, ICE CREAM
DAINTY LUNCH

PHONE YOUR ADS

PLAINFIELD DAILY PRESS
OPPOSE PLANS FOR STREET PA
TROPHY NIGHT AT PHONE CLUB
LOCAL BOY SCOUTS A BOO
HUSBAND'S SOCIAL UNKNOWN TO WIFE
MORTGAGES ARE POPULAR
BOY STRUCK BY CAR
PLAINFIELD
FLYNN IS MADE POLICE CAPTAIN
MACADAM PREFERRED
CELEBRATION PLANNED
LEFT ALL TO A FRIEND
ATTENDANCE FIGURES
THE COUNCIL CONFIRMS

1300

ONE CENT A WORD

3COOP, THE CUB REPORTER — AMERICAN STYLE OF WAR — BY "HOP"

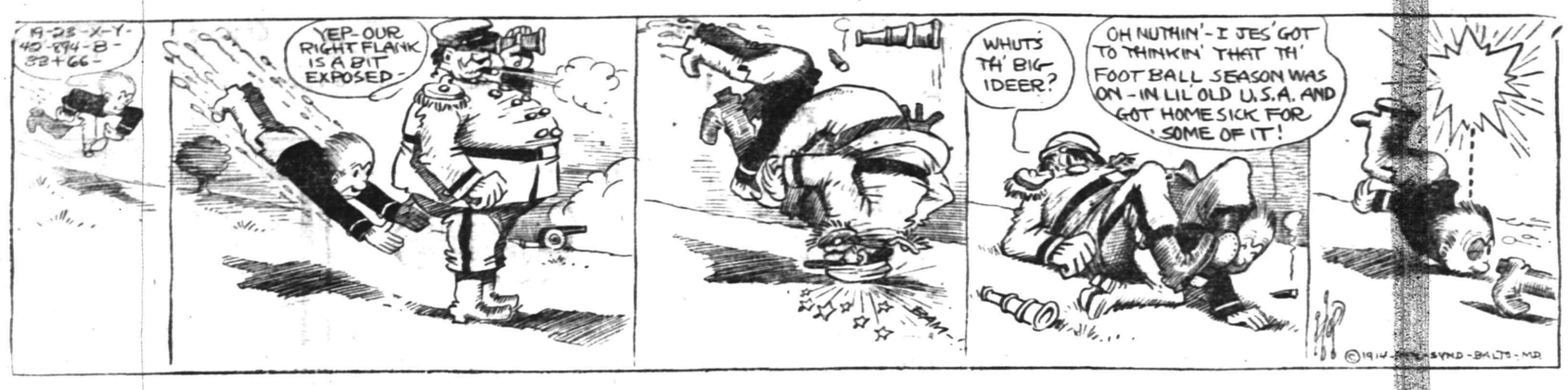

MANY PHYSICIANS ATTEND GATHERING

Guests of Plainfield Clinical Society Hear Lecture on "Twilight Sleep."

Seventy physicians from this city, Bound Brook, Somerville, Westfield, Cranford, Raritan, Metuchen, Dunellen, Stirling and Summit gathered at the home of Dr. F. C. Ard on Park avenue last night as guests of the Plainfield Clinical Society. The announcement of the presence of Dr. Polak, a noted medical authority, had attracted widespread interest and practically every invitation that was issued by the society was responded to.

Dr. Polak, who comes from Brooklyn, is the professor of Gynaecology and Obstetrics in the Long Island College and has visited on several different occasions the Frauen Klinik at Freiburg, Germany. His subject last night, "Twilight Sleep," is one which he has made a special study of and his competency on the great medical question is probably unrivaled in this country. Knowledge of the topic is of vital interest to every practitioner in the medical world and physicians who were invited to attend last night's meeting welcomed the opportunity to listen to so renowned an authority. His exhaustive study of "Twilight Sleep" has familiarized him with the intricacies of the application of this wonderful discovery in the medical world and his lecture last night indicated that he was well versed in every detail pertaining to its use.

Dr. Polak has personally cared for over one hundred cases in accordance with the methods in vogue in Germany and illustrated the value of the method last night. Following a complete description of "Twilight Sleep" he drew these conclusions: First, that the so-called "Twilight Sleep" is a most successful method without danger to mother or child; second, that after the conclusion the mother has no recollection of the travail; third, that it is a dangerous procedure unless the physician is very competent to handle cases of this character and has had the opportunity to observe cases treated by this method and is able to place his patient in an institution where every facility exists and to give his entire attention to the case. Dr. Polak concluded his talk as follows: "Consequently the public cannot yet expect the application of this method in a general way."

Dr. J. H. Carman, of this city, exhibited a number of beautiful X-ray slides which were made with the new machine recently installed in Muhlenberg Hospital.

Men Out of Work
may soon secure positions if they leave their names at the Mayor's office, City Building, North Avenue. tf

—It pays to use the advertising columns of The Press.

L. Moraller & Son
WATCHMAKERS and JEWELERS
WATCHES
CLOCKS and
JEWELRY
Fine Watch and Clock Repairing a Specialty.
119 Park Ave. Plainfield, N. J

A. H. ENANDER
SANITARY PLUMBING, GAS FITTING. STEAM AND HOT WATER HEATING.
Contractor for Sewer Connections
125 WATCHUNG AVE.

CLOTHING ON CREDIT AT CASH PRICES
$1 WEEKLY TO ALL
Americans
are the best dressed nation in the world.
You are out of the swim if you don't dress up-to-date, if your clothes are not properly fitted and of good materials.
But good clothes cost money and many people of moderate means find it difficult, if not impossible, to pay cash for clothes and dress well.
Call on us and let us help you solve this problem.
CLOTHING, SHOES, HATS.
J. A. LAURIE & CO
204 West Front Street,
PLAINFIELD, N. J.

L. HASLWANTER
THE CATERER
Mountain Avenue, Plainfield.
Breakfast, Luncheon, Five O'clock Tea, Dinner and Suppers, for Weddings, Banquets and Private Receptions.
Fine Music for Dancing—Cabaret. Furnish Everything.
Culinary Art Specialties Delivered anywhere.
For Rent—Linen, China, Silver, Tables, Chairs, etc.
TEA ROOM
Exquisite Service at All Hours.
9 30 3mo.

Hedge Plants
For hedging, we recommend our Japanese Barberry, which is both beautiful and protective. Can also supply your wants in California Privet. Phone for estimate on your work.
In Cut Flowers we make a specialty of Carnations, raising only the finest varieties. Present price 50c per dozen, delivered.
Phone 1349.
Belleview Avenue Nursery Company
Off Park Av., near Hillside Cemetery
HENRY J. FORRISTEL, Mgr.
10 6 2mos.

Probably
You are not aware that we are selling bulbs of all varieties for pots or planting out cheaper than they can be obtained elsewhere.
We are cutting daily from our fifteen greenhouses quantites of Roses, Carnations, Chrysanthemums, etc.
Floral designs, wedding boquets and decorations at lowest prices; satisfaction guaranteed.
Cut Flowers delivered to any city in the United States.
Let us call on you and submit plans and prices for your landscape work; we have a large stock of evergreens, ornamental trees and shrubs.
Charles L. Stanley
Store 159 E. Front St. Phone 928
Greenhouses South Ave. Phone 331-J

Established 1872.
P. CASEY & SON,
Undertakers and Embalmers.
Office 116 Park Ave. | Telephone 2331 | Residence 417 W. 3rd St.
N. Y. Office, 10 E. 22nd St. Tel. 2094 Gramercy

CLASSIFIED RATES.

One cent a word for first insertion, one-half a cent a word for each subsequent insertion of the same advertisement for less than one month. Fifty cents a line for one month. **Double Charge for Capitals. No advertisement received for less than 10 cents. No display or black face type used in this column.**

The Plainfield Daily Press cannot give information regarding advertisements for which answers are to be sent care of the Press. Persons replying to office addresses must mail or leave written answers as stated in advertisement.

A. M. RUNYON & SON,
UNDERTAKERS
402 Park Avenue. Telephone No. 40.
Office open day and night.
Office of Hillside Cemetery.
New York office—50 Great Jones St.
Tel. call 3345-Spring.
New York Embalmers License—1220.
New York Registered Licensed Undertaker No. 515.

T. A. MOORE
UNDERTAKER
612 E Sixth St.
Tel. 741-R

Estab. 1868 Tel. 2354
J. J. & C. A. HIGGINS
UNDERTAKERS.
Private Funeral Chapel
109-111 West Fourth Street
Auto Cortege for Long Distance.

H. DeMOTT
UNDERTAKER.
56 Somerset St 'Phone 1128-W

L. L. MANNING & SON,
STEAM GRANITE WORKS
Corner Central Ave. and West Front St
Opposite First Baptist Church.

LOST AND FOUND.

LOST—Large black and tan hound; reward. 1069 Hillside avenue. 10 26 tf

$10 REWARD—Lost, gold baby pin set with pearls. Return to 1030 Hillside avenue. 10 26 3

LOST—Small maltese kitten. Return to 109 Summit avenue. 10 27 3

MISCELLANEOUS.

INSURANCE, ALL BRANCHES AGENT FOR NATIONAL SURETY CO. J. T. VAIL. 9 2 tf

TAXIDERMIST—T. W. Sisty, Wayside Park, opposite Dunellen car barns; 20 years' experience mounting birds and animals. 'Phone 1299-J, Dunellen, N. J. 10 14 2mo

SITUATIONS WANTED—MALE.

CHAUFFEUR—Experienced young man wishes position driving business or private car; reference given. Address L. 110. 10 26 3eod

WANTED—Gentleman wishes to recommend his gardener. Anyone wanting honest, reliable man, apply "Gardener," care Daily Press. 10 28 3eod

YOUNG man (colored) wants position as waiter, butler or useful man; references. 639 West Fourth street. 10 24 6

FOR SALE OR TO LET.

FOR SALE AND RENT—House 13 rooms, 3 baths, stable, large lot, choice location, near trolley. Charles H. Lyman & Son, 220 Park avenue. 9 30 tf

HELP WANTED—FEMALE.

WANTED—Competent, reliable girl as chambermaid and laundress. 88 Mercer avenue. 10 26 3

WANTED—White girl, with reference, to take care of children and do chamberwork. Call 414 West Eighth street. 10 27 2

WANTED — Experienced white girl as chambermaid and laundress. Apply 966 Central avenue. 10 28 3

ROOMS AND BOARD.

APARTMENTS with private bath, also single rooms. Apply L. Hellstrom, 312 East Seventh street. 10 7 1mo

FURNISHED rooms to let. Inquire of Mrs. Schmig, Leonard avenue, South Plainfield.

DOUBLE and single room with board. 120 Crescent avenue. 10 26 6

TO LET—With board, one large sunny room, also two connecting rooms on first floor. 514 Madison avenue. 10 21 12

SITUATIONS WANTED—FEMALE.

NURSE wishes position on invalid or nervous cases. Miss A. Gray, 6 Howard street. 10 9 tf

MOTHER and daughter want places as cook and helper; references. Apply 340 East Third street. 10 27 3

FIRST-CLASS cook wishes position (colored). 423 West Fourth street. 10 28 4

WANT work at home or out. Mrs. M. Anderson, 617 West Fourth street. 10 28 3

WANTED — Dressmaking, plain sewing, mending; charges reasonable. Address R, Daily Press. 10 28 3

YOUNG colored woman would like washing at home or a few days' out; furnish best of reference. Address S," Daily Press. 10 26 4

YOUNG girl (colored) wishes to care for children or help with housework. Address "C," Daily Press. 10 26 4

COLORED woman wishes days work and washing to do home. 409 Plainfield avenue. 10 26 3

CAPABLE colored girl wants housework for mornings; references. Address Capable, care Daily Press. 10 26 3

MONEY TO LOAN.

MONEY TO LOAN on bond and mortgage. J. T. Vail. 8 20 tf

$6,000 TO LOAN at 5 per cent. W. H. Abbott, 134 North Ave. 5 7 tf

MONEY TO LOAN on mortgage. H. R. Linbarger, 146 Park avenue; 'phone 1515. 9 17 tf

MONEY TO LOAN on mortgage Manning & Curtis, 106 Depot Park 10 14 tf

MONEY TO LOAN on bond and mortgage. Mulford, opposite depot 12 28 tf

REAL ESTATE FOR SALE.

FOR SALE—Two small houses, Nos. 660 and 662 South Second St. Apply J. T. Vail, 177 North avenue. 6 3 tf

FOR SALE—Residence, West Sixth street near Clinton avenue, eleven rooms, all improvements; barn; lot 70x170; price reasonable. Harvey R. Linbarger, 146 Park avenue; telephone 1515. 10 26 3

HORSES AND CARRIAGES.

UNITED Express Co., disposing of all their horses and mares. Bargains for everyone, as all must be sold at once; suitable for general business purposes and heavy trucking; weight 1,000 to 1,500 pounds. Call and see Manager C. M. Welch, at office corner Orange and Nesbit Sts., Newark, N. J.; tel. 4193 Branch Brook. 10 2 12fmw

WANTED TO BUY.

WANTED—A bulldog. Address H. A. S., care Daily Press. 10 26 3

FOR RENT.

HOUSES, $12 to $50; flats, $1 to $30; stores, $7 upwards. D. McInnes, 824 West Third street. Tel 198-W. 6 30 tf

TO LET—Apartment, best location, all improvements; rent reasonable. 937 West Front street. 10 2 1mo

FOR RENT—1117 West Front street, 7-room house, reception hall and bath; all improvements. 10 27 12

FLAT TO LET—6 rooms and all improvements. Inquire at The Leader store, 223 West Front street. 10 26 tf

TO LET—Attractive, up-to-date 8-room house, every improvement; select neighborhood. Key at 80 Mercer avenue. 10 6 1mo

ATTRACTIVE apartment, six rooms and bath, recently decorated; corner Watchung avenue and Fifth street. Apply at Neuman Brothers. 10 23 tf

TO LET—2 houses, 4 rooms each, $10. Cormick McDonough, 36 Fairview avenue. 10 24 tf

FOR RENT— rooms, very cheap. J. Manley, 321 Park avenue. 8 20 tf

TEN-ROOM house, 418 East Second street; all improvements. William Newcorn. 9 11 tf

FOR RENT—Fine 6-room apartment, good location, 8 minutes to station; all improvements, including shades. J. S. Johnston, care Shirley & Johnston. 10 22 6

TO LET—Brick house, ten rooms, bath, all modern conveniences; central location, $35 per month. Your own broker or F. J. Hubbard, 109 West Fifth street. 9 23 tf eod

2 FIVE-ROOM apartments, first and second floors, all improvements; rent $16 and $17; 188 Somerset street. Apply 406 Somerset street. 10 22 1mo

FOR RENT—On Madison avenue near West Seventh street, large 12-room house with all modern improvements, in first-class condition, for $35 per month; this is about one-half what the property should bring; don't fail to take advantage of this opportunity. Charles H. Lyman & Son, 220 Park avenue. 10 17 tf

TO LET—6-room house and bath, with all improvements; just recently renovated, in good location and neighborhood. Apply 23 Vine street. 10 17 tf

FOR RENT—8-room house, all latest improvements, hot water heat, garage on premises, $35. Inquire 649 East Seventh street. 10 16 tf

MOVING PICTURE OR STEREOPTICON SHEET FOR RENT; big enough for the largest hall. Apply Daily Press office.

TO LET—5 room apartment, central location; all improvements. Inquire 306 East Front street. 4 25 tf

TO LET—Office in the Kresge building, 130-138 West Front street every improvement, rent reasonable Chas. H. Lyman & Son, 220 Park avenue. 5 9 tf

4 AND 5 room apartment to let on Webster place, near Seventh street with improvements. Call 770 Woodland avenue. Tel 1687-W. 10 28 tf

AUTOMOBILES FOR SALE.

FOR SALE—Hupmobile runabout, first-class condition, $250. 241 Leland avenue. 10 26 6

FOR SALE—Small runabout, excellent running condition, new tires; a rare bargain to immediate purchaser. R. F., care Press. 10 28 2

EMPLOYMENT AGENCIES.

MURRAY'S Employment Registry office, 326 West Front street, near Grove street, for reliable help only we always have good situations for such and only charge a very moderate fee. 'Phone 666. 3 6 tf

MRS. KELLER'S Employment Agency, 22 Somerset place; all nationalities; 'Phone 1724. 2 2 tf

THE FAMOUS
"WHITE LABEL"
CANNED GOODS
Noted for their fine flavor, wholesomeness and absolute purity.
You cannot procure better goods at any price.

Whole Asparagus	Asparagus Tips
Fancy Peas	Stringless Beans
Sweet Corn	Tiny Lima Beans
Tomatoes	Succotash

Special Prices by the Dozen or Case.
NEUMAN BROS.
GROCERS
Watchung Ave. and Fifth St. Telephone 760
Efficient and Rapid Delivery Service to All Parts of the City

Mono Storage
WAREHOUSE
North Avenue
OPP. FREIGHT HOUSE
125 East Front Street

HAND'S EXPRESS CO.
OLD RELIABLE
STORAGE
All Rooms Separate, Light and Dry
Furniture Packed and Shipped
Office 69 Somerset St 'Phone 541

MURRAY'S STORAGE WAREROOMS
THE OLDEST IN THE CITY.
AT 326 TO 332 WEST FRONT ST.
Near Grove St.; all the rooms are separate, airy and dry; large and small, at very moderate prices. Many years' experience in buying, selling, handling, packing and appraising goods.
Auction Rooms at 326 West Front Street.
R. Murray, Auctioneer, 326 West Front St. Phone 666

AUCTIONEERS
The Leading
Auctioneers
W. A. SCHORB & CO.
Also Dealers in Second Hand Furniture Bought and Sold.
120 Madison Av., Jackson Bldg
Telephone 1707-W.

ADVERTISEMENTS
—FOR—
NEW YORK HERALD
WORLD, TIMES, SUN, JOURNAL
TELEGRAM, AMERICAN,
BROOKLYN EAGLE, GLOBE
—AND—
NEWARK EVENING NEWS
RECEIVED AT
PLAINFIELD DAILY PRESS
AT REGULAR OFFICE RATES.

ORGANIZED 1864
THE
FIRST NATIONAL BANK
OF PLAINFIELD.
A COMMERCIAL BANK WITH SAVINGS and SAFE DEPOSIT DEPARTMENTS.
FOUR PER CENT. INTEREST PAID ON SAVINGS ACCOUNTS.

EXECUTOR ADMINISTRATOR

THE PLAINFIELD TRUST COMPANY

Insure the efficient and economical administration of your Estate by appointing this Company as Executor and Trustee.

TRUSTEE GUARDIAN

AMUSEMENTS. AMUSEMENTS.

PLAINFIELD THEATRE

COUNIHAN & SHANNON, Managers.

Thursday, Oct. 29--

THE MESSRS. SHUBERT Present

"The Funniest Woman in the World"

MERRY MARIE DRESSLER

IN HER NEWEST COMEDY SUCCESS **A Mix-Up** WRITTEN FOR HER BY PARKER A. HORD

With a Notable Comedy Cast Including

Bert Lytell Evelyn Vaughan Robert Ober Albert Reed
J. P. Dougherty Sarah McVicker Julia Blanc

THE COMEDY TREAT OF THE SEASON

THE GENUINE SCREAM OF THE AGE

Hear Miss Dressler Sing: "Let Them Alone, Theyr'e Married"

PRICES—25c, 50c, 75c, $1.00, $1.50

SATURDAY, OCT. 31—MATINEE AND NIGHT—

The Dramatic Hit of the Century

TODAY

PRICES—Matinee—25c, 50c, 75c, $1.00
Night—25c, 50c, 75c, $1.00, $1.50

TRY A PRESS WANT AD.

Fall Styles

Soft and Stiff Hats

Styles to Suit Everybody

$2.00 and $3.00

J. R. Blair

119 PARK AVE.

IN CHANCERY OF NEW JERSEY.

To IDA GREENBAUM—

By virtue of an order of the Court of Chancery of New Jersey, made on the first day of October, Nineteen Hundred and Fourteen, in a cause wherein Peder C. Thomsen is complainant and you are one of the defendants, you are required to appear, plead, answer or demur to the bill of said complainant on or before the second day of December next, or said bill will be taken as confessed against you.

The said bill is filed to foreclose a mortgage for $8,000.00 given by La Rue Realty Company, a corporation, to Peder C. Thomsen dated the twelfth day of June, Nineteen Hundred and One, on lands in the City of Plainfield, Union County, New Jersey.

And you, Ida Greenbaum, are made one of the defendants because you claim an interest in the said lands by virtue of an unrecorded deed or other writing.

Dated, October 6, 1914.

LOUIS A. CLEMENT,
Solr for Complainant,
Babcock Building,
Plainfield, N. J.

10 7 5-w

Roth & Co.

Watch Window Display

Pork Day

25 PIGS CUT UP FOR THURSDAY'S SELLING

Pigs Head, half or whole, lb	10c
Fresh Shoulder, small, lb	15½c
Side Pork, lb	16c
Leaf Lard, lb	15½c
Legs of Fresh Pork, small, lb	16½c
Fresh Hams, small, lb	17½c
Loin of Jersey Pork, with rind on, lb	18c
OUR OWN MADE SAUSAGE	
Meat, lb	20c
Link, lb	22c
Smoked White Fish, Eels Salmon	
Strictly Fresh Eggs, doz	42c
Pure Honey, jar	25c
Beef Loaf, lb	18c
Our own Fresh Made Liverwurst, lb	18c
Head Cheese, lb	16c

CHILDREN'S EYES

Don't neglect them. Now is the time before the hard winter's work at the books. Headache and Neuralgia quickly relieved. No charge for consultation.

STILES & CO

Philadelphia Eye Specialists
AT 107 EAST FRONT ST.
EVERY THURSDAY.
Free Consultation.
Hours 10 to 4:30.

—You may have an immediate ask for a want ad—and yet not a visely in failing to read them d[illegible] day.

THE CO-OPERATION OF YOUR BANK

Do you have it in poor, as well as in good times? Our theory is, that a customer deserves more consideration in times like these than he does when conditions are normal.

Are you receiving the accommodation to which your account entitles you? If not, we will be glad to consider your requirements.

SERVICE

The State Trust Company

At the sign of the clock 201 Park Avenue

VAN ARSDALE'S TRUE SHAPE

MISSES' AND CHILDREN'S SHOES

You mothers want your children to develop feet that will be a real asset to them in later life. Distorted, crippled, suffering feet are a real hindrance in the work of the world.

No other shoes will so surely allow natural freedom for growth as our "TRUE-SHAPE" children's shoes.

Years ago we developed these shoes to a high standard of efficiency—not only in hygienic qualities, but also in real QUALITY. And while the styles have been changed, made more beautiful each season, the QUALITY has never varied.

Shown in all good leathers, with spring heels to size 11; larger sizes in low "School" heels.

Van Arsdale's

127 E. FRONT ST.

We are assured by the Democratic Party that the country is not suffering from a business depression caused by the tariff, but is suffering from conditions that are purely PHYSCOLOGICAL.

The voters of the Fifth Congressional District can judge whether placing sewing machines and other machinery on the free list or Physcology is responsible for business depression in the District.

Neither PHYSCOLOGY nor DEMOCRATIC PHILOSOPHY will provide the necessities of life for your wives and children.

If you desire the restoration of business confidence and prosperity, which can come alone through the protection of American labor

VOTE FOR

JOHN H. CAPSTICK

Republican Candidate for Congress from Fifth District

—Paid for by the John H. Capstick Campaign Committee.

AMUSEMENTS.

PROCTOR'S THEATRE

NONE BUT THE BEST
"THERE'S A REASON"

Monday, Tuesday, Wednesday

10—GEORGIA CAMPERS—10
Celebrated Colored Singing and Dancing Artists

NARDINI
Accomplished Accordeonist and Pianist

BURKE, LA FORGE AND BURKE
Comedy Singing and Talking

SCOTT AND MARKE
Comedy Skit

LEWIS AND DAVIS
Some Comedians

Photo Plays Changed Daily

TUESDAY—
"THE PERILS OF PAULINE"

WEDNESDAY—
"THE MILLION DOLLAR MYSTERY"

PRICES
Matinee—10c, 15c.
Nights—10c, 15c, 25c.

PLAINFIELD THEATRE

October 30th at 8:15 P. M.

The Cheerful Workers Circle of The King's Daughters Present

MME. HARRIET LABADIE

in a dramatic interpretation of

THE GREAT GALETO

An English version of a Spanish play by Jose Echegaray.

Subscription Tickets $1.50 and $1.00

Box Plan Open at Theatre

10 26 4

VAIL

JEWELER and OPTICIAN.

236 Park Avenue

OPPOSITE NORTH AVENUE

Hoagland's Express

FURNITURE AND PIANO MOVING

Office, 116 West Second St.

Telephone 883-W.

ORGANIZED 1868

PLAINFIELD SAVINGS BANK

PLAINFIELD, N. J.

SAVING vs. SPENDING

What you save is your own—what you spend is the possession of another.

Buy judiciously—save regularly—deposit your surplus cash promptly with us. Then you know you are employing your funds to your own advantage.

Your account is invited.

4% INTEREST PAID

ONLY SAVINGS BANK IN PLAINFIELD

S. Scheuer & Co.

Sugar — Best refined Granulated Sugar, 25-lb cotton sack — **$1.59**

Potatoes — Fancy Jersey Potatoes Fine mealy cookers, 16-quart basket — **45c**

Flour — Scheuer's XXXX Patent Minnesota Flour, 24½-lb bag a bag — **80c**

Asparagus — Empress Brand California Asparagus, can — **17c**

New Sweet Cider, per gallon	25c
New Sauerkraut, a lb	5c
Large New Dill Pickles, a dozen	18c
Cape Cod Cranberries, a quart	8c
Pure Cocoa in bulk, a lb	18c
New Prepared Buckwheat, large package	12c
Lard Compound, a lb	10c
Maxwell's Potato Chips, a box	8c
Shredded Cod Fish, 3 5c packages	10c
Takhoma Biscuits, a package	4c

Baked Beans — Ritter's or Campbell's Baked Beans 3 large cans — **25c**

Coffee — Scheuer's Premium Java Coffee 27c lb 5 pounds — **$1.15**

Peas — Fancy Imported Sweet Peas 2 cans — **25c**

Corn — Choice N. Y. State Corn 7c can 4 cans — **25c**

Evaporated Milk Peerless or Gold Cross Brand, 3 tall cans 25c	Ohio Blue Tip Matches 12 5c boxes 39c	Shaker Salt With the Sifted Top a box 8c	Queen or Stuffed Olives 10c kind 8c	Huyler's Premium Chocolate ½-lb cake 15c	Schimmel's Salad Dressing large bottle 8c
Toilet Paper Eight Large Rolls 25c	Puritan Flaked Pure Cod Fish 10c size, pkg. 8c	Hartley's or Crosse & Blackwell's Orange Marmalade, 15-oz. jar 15c	Campbell's Soups Assorted Kinds 3 cans 25c	Fancy Imported Smoked Sardines 15c kind, 2 cans 25c	Imported Sardines Packed in Oil 20c kind 17c
Armour's Sliced Bacon large jars 25c	Pure Peanut Butter In Pint Jars a jar 22c	Leggitt's Premier Tuna Fish 1-lb can 21c	Wesson's Snow Drift Oil, fine for Salads, 1-quart can 27c	Jellcon Jelly Powders Assorted kinds, 3 pkgs. 25c and 1 extra pkg. free	Fluffy Ruffles Clothes Starch 10c kind, pkg. 8c
Extra Fancy California Apricots a lb 15c	Steero Boullion Cubes 30c kind, box 25c	Japo Cleanser Chases Dirt 3 5c boxes 10c	Grand Ma's None Better Borax Soap Powder, large pkg. 12c	Waw Waw Brand Worcestershire Sauce very special, 2 bottles 25c	Hotel Astor or Yuban Coffee, 3 lbs $1.00; lb 35c
Snap Laundry Soap 12 cakes 25c	Rex Laundry Tablets 5c pkgs. 2 for 5c	Gondola White Floating Soap, Fine for Toilet or bath, 10 cakes 39c	Export Borax Soap 10 cakes 35c	New Naple English Walnuts a lb 18c	Fancy California Budded Walnuts a lb 25c
New Irish Oatmeal: 2-lb tin 25c; 5-lb tin 57c	Bertrand Freres Pure French Olive Oil: Gallon tins $2.89; ½-gallon tins $1.65	New Paper Shelled Almonds a lb 32c	California Yellow Peaches 25c kind per doz. $2.25, can 19c	Hawaiian Sliced Pineapple, 25c kind; per doz. $2.25, can 19c	Mother's Oats, large pkg. packed with aluminum ware, pkg. 28c

New Comb Honey, White Clover, box 25c	Imported Swiss Cheese, a lb 45c	Yellow Onions, 8-quart pony basket 25c
Maple Syrup, pint bottle 15c	Imported Roquefort Cheese, a lb 50c	Fancy Sweets, 8-quart pony basket 30c
Quart bottle 25c, ½ gallon 45c	Fancy Muenster Cheese, a lb 25c	Baldwin Apples, 8-quart pony basket 30c
Gallon cans 85c	Philadelphia Cream 9c	Large Grape Fruit, each 5c
Strained Honey, bottles 15c and 25c	Snappy Cheese 9c	Large Fresh Cocoanuts, each 10c
New Maple Sugar, 15c and 20c cake	Pineapple Cheese 45c & 55c each	Fancy Jersey Celery, large bunch 15c
Karo Corn Syrup, 10c can, 3 for 25c	New Edam Cheese, each $1.00	Fancy Keiffer Pears, 16-quart basket 40c

SPECIAL PRICES IN FURS

HITCH YOUR DOLLARS TO THE BIGGEST LOAD THEY HAVE EVER DRAWN.

Astounding and most remarkable reduction of furs that are all quality, but so low in price that you will wonder at our stupendous bargains.

Experts at your service for remodeling.

The Store With a Reputation.

Charles Kurtzman Furs of Quality 178 E Front

178 EAST FRONT ST., Dr. Pittis Office Building, PLAINFIELD.

THE OBJECT.

The desirability of any object will be reflected in the care and [illegible] with which one seeks to secure it.

We depend, for the enlargement of our business, upon the service which we can and do render our clients.

FREDERICK A. MARTIN CO.

(Successor to Elston M. French Insurance Agency)

[illegible]1 NORTH AVENUE Telephone 2304

Insurance Mortgages Real Estate

The Oldest Insurance Agency in This City.

[illegible]E DO FINE JOB PRINTING. TRY US

LOCAL NEWS OF INTEREST will always be found in the classified columns on the page before the last.

PLAINFIELD DAILY PRESS

THE WEATHER. Unsettled tonight and Friday, probably local rain; moderate south and southwest winds. Max., 53; min., 32.

Established May 10, 1887. TEN PAGES. PLAINFIELD, NEW JERSEY, THURSDAY, OCTOBER 29, 1914. TEN PAGES. Two Cents a Copy, $5 a Year.

ELUDES FAMILY AND HANGS SELF

Mrs. George Leffert, of South Stirling, Commits Rash Act in Yard.

HAD LONG BEEN ILL

Careful Watch Had Been Maintained Over Her by Relatives But She Slipped Out of House and Hung Herself on Apple Tree.

Suffering from nervous prostration, Mrs. Susan B. Leffert, of South Stirling, wandered away from her home during the night and was found this morning hanging from an apple tree, life being extinct. The woman had been ill for sometime past and, although a careful surveilance had been maintained over her actions she managed to elude her watchers last night. The supposition of relatives is that she left the house for the express purpose of self-destruction. She had evidently laid careful plans for her rash act and after tieing a rope attached to the limb of an apple tree around her neck she jumped from a soap box.

The body of the woman was found dangling in the air several inches above the ground and she had evidently been dead for several hours. As soon as the absence of the woman was discovered relatives instituted a search and the premises were scoured, the startling revelation being made following a night of endless work on the part of neighbors and members of the family. County Physician Long was notified this morning, and after viewing the remains granted a burial permit.

The woman is survived by her husband, George Leffert, a caterer with a place of business in New York city; two sons, Walter L. and George L., and two daughters. The family has resided in Stirling for six years.

QUEEN CITY LODGE 23 YEARS OLD

Event is Celebrated With An Entertainment and Roll Call.

Queen City Lodge, No. 26, Independent Order Odd Fellows, celebrated its twenty-third anniversary, last night, with a roll call of members and an attractive informal entertainment, following a short business session. There were visiting delegations from Canada, Philadelphia, Newark, Elizabeth, Pawtucket R. I., Pottsville, Pa.; New York, Mt. Bethel and this city.

There were in all 217 persons present and when the roll was called, seventy-two members answered by name and nine letters were received. Queen City Lodge was instituted on October 26, 1891, with forty charter members, by Grand Master Howard Sutphen, assisted by members of Elizabethport Lodge, No. 11. Today the membership is over 200 and is constantly increasing, the lodge being considered one of the strongest in the State.

After the business session, the meeting was thrown open and a number of friends were guests of the lodge. Noble Grand Charles Ludgate was in charge of the program, which was greatly enjoyed throughout. It opened with a selection by Rachefsky's orchestra, after which there were songs by the following: "My Thora," John Page, "Dan Ginity," Ramsey Wilson; "You Are As Welcome As the Flowers In May," John Henderson; "Little Bunch of Shamrock," Thomas Gardner; "I Am Going to Do As I Please," Leonard Bennett; "Heart of the Rose," John Ludgate. There were also addresses by Alex Muir, Joseph Gray, and a recitation by Guerillermo Thorn. Interspersing the songs and addresses were selections by the orchestra. At the conclusion of the entertainment refreshments were served. The committee in charge comprised Fred Cross, chairman; Charles Young, Fred Rose, Samuel Wilson and Walter Cotgreave.

Pumpkins for Jack o'Lanterns.

Make the children happy on Saturday by letting them make Jack o'Lanterns out of pumpkins. We have a fine lot of well shaped pumpkins, which are being displayed for this purpose, at reasonable prices. Neuman Brothers, Watchung avenue and Fifth street.—Adv. ***

Do You Want a Job?

Efforts will be made to secure work for all who leave their names at the Mayor's office, in the City Building, North Avenue. tf

—White Label canned goods, the best on the market at the price, are being offered at Neuman Brothers' Watchung avenue market.—Adv. ***

CANDIDATES HOLD FINAL BIG RALLY

G. O. P. Office Seekers Spoke to Audience of 500 People in Theatre.

ECONOMY IS PLEDGED

All of the Candidates Promise to Do Their Duty in an Efficient Manner if Elected—Sentiment for Election of Ticket in its Entirety.

Over five hundred persons, representative of every walk of life, attended the Republican rally held in the Plainfield Theatre, last night, the affair being the biggest pre-election event of the year for that party. The assemblage was a cosmopolitan one, there being present people of all nationalities and creeds, and a plentiful sprinkling of women was in evidence. Supporters of the G. O. P. from suburban districts near this city were among those who heard an excellent program of speechmaking and many who have not as yet attained their majority were seated in the audience. To the latter class several of the campaigners directed words of advice, it being one of the chief aims of that party to inject Republicanism into the rising generation. The gathering was not one of the exclusive one-party variety, there being present ardent supporters of the Democratic, Progressive and Socialist platforms, many of whom were attracted to the meeting out of curiosity to see what the candidates on the opposite side of the fence "had up their sleeves." The old time party feeling and Republican enthusiasm was made conspicuous because of its absence. The ovations accorded the speakers were meager in volume and contrasted noticeably with the cheering and spirit such gatherings have produced in the past. Last night's

(Continued on page 4.)

COUPLE CELEBRATED SILVER ANNIVERSARY

Mr. and Mrs. Patrick J. McDonough Married Twenty-five Years Yesterday.

Friends and relatives of Mr. and Mrs. Patrick J. McDonough, of 124 Randolph road, were guests at the latter's home, last night, at a dinner held in the observance of the couple's twenty-fifth wedding anniversary. Mr. and Mrs. McDonough were married in St. Francis' church, Metuchen, twenty-five years ago yesterday by Rev. Father Caldwell, now of Long Branch. They resided in South Plainfield from the time of their marriage until four years ago, when they moved to Randolph road.

Mr. McDonough is well-known both in this city and South Plainfield, where he has been active in civic affairs. He is the president of the Plainfield Ice and Supply Company, of this city. Mr. and Mrs. McDonough are parents of eleven children, ten of whom are living. Nine of these are living at home and a tenth, Andrew J., is a student in Notre Dame University, in Indiana. They also have two grandchildren.

Mrs. McDonough is the daughter of Mrs. Margaret Kaine, now a resident of South Plainfield. Those present at the anniversary supper held last night were Mrs. Margaret Kaine, Mr. and Mrs. Cormack McDonough, Mr. and Mrs. Frank Miller, Mr. and Mrs. Patrick McDonough, Mr. and Mrs. William Riley, Mrs. Rose Boylan, Miss Mary Kaine, Mr. and Mrs. Edward McDonough and Mr. and Mrs. C. F. Kaine.

DEMOCRATIC SPEAKERS.

The full list of speakers as announced for the Democratic rally at Saengerbund Hall, tomorrow evening, include the following: Allan B. Walsh, candidate for Congress from the Fourth district; Azariah M. Beekman, candidate for State Senator from Somerset county; Francis E. Bodin, candidate for the Assembly; Frank Mobus and Charles L. Force, candidates for councilmanic honors in the borough. A street paradé, headed by the Independent Fife and Drum Corps, will precede the meeting.

FORM LITERARY SOCIETY.

A literary and debating department was organized by the Young Men's Hebrew Association, last evening, at its new clubs rooms at 204 West Front street, after an address had been delivered on these lines of work by Mr. Goldsmith, of the National Y. M. H. A. Henry Rosenbaum was selected as chairman of the department, H. Moskowitz as secretary, and Abe Schwartz as treasurer. A large number were in attendance.

—Advertise in the Daily Press.

HAROLD HEGEMAN WEDS MISS CLASS

Rev. Dr. C. L. Goodell Officiates at Home of Bride's Parents.

A RECEPTION FOLLOWS

Edwin M. Daniel, 2nd, is the Best Man and the Bride is Attended By Her Sisters—Will Reside in New York.

Miss Margaret Class, daughter of Mr. and Mrs. Charles Hepburn Class of New York, and Harold Arrowsmith Hegeman, son of former Mayor and Mrs. Benjamin Arrowsmith Hegeman, for several years residents of the borough, but now of New York, were married at 8:30 o'clock last evening at the home of the bride's parents, the Apthorp Apartments, Broadway and 78th street, New York. Rev. Dr. Charles L. Goodell, pastor of St. Paul's M. E. church, New York, performed the ceremony in the presence of about two hundred guests, including a number from this city.

The bride wore an ivory satin gown, court train and a tulle lace, trimmed with point lace. She carried a bouquet of orchids and lilies-of-the-valley. She was attended by her two sisters, the Misses Pauline Wilber Class and Emma S. Class, as bridesmaids. They wore pink and carried pink chrysanthemums.

The best man was Edwin M. Daniel, 2d, of this city, and the ushers were Reginald Roome, formerly of North Plainfield; William Barlow, Jr., of North Plainfield; Charles Potter Titsworth, of this city; Robert E. M. Hamilton, of Boston; John C. Hasbrouck, of Passaic, and John C. Patterson, of Montclair.

Following the ceremony a reception was held during which the bride and bridegroom received the congrat-

(Continued on page 7.)

"THE GREAT GALEOTO" AT THE PLAINFIELD THEATRE

"The Great Galeoto," an adaptation of the Spanish drama, "El Gran Galeoto," from the pen of Jose Eschegaray, will be presented in the form of a dramatic interpretation by Mme. Harriet Labadie tomorrow evening, at the Plainfield Theatre, under the auspices of the Cheerful Workers'

Mme. Harriet Labadie.

Circle, of the King's Daughters.

The play is beautifully written, lofty in character, chaste and pure in its treatment, and singularly strong and direct in its progress. The characters are universal and distinctive. The plot is simple and clear, not deply involved, but intensely interesting and beautifully developed. It tells how the idle gossip of busy tongues ruined a true friendship and a great love and how it brought tragedy into a home where happiness had reigned supreme.

In the earlier scenes a vein of humor sparkles in the lines which carry many home thrusts to scandal loving ears, but as the play proceeds, one dramatic situation follows close upon the other until, in the final climax, one is brought face to face with the startling truth of a lightly uttered warning in the first act. "It isn't what you do, nor what people think you do; it's what they say you do."

HAD NO LICENSE.

Albert Ceccarelli, a dealer in vegetables and fruits, was arraigned in the borough court yesterday afternoon, before Recorder Fred Hand on the charge of peddling his goods without a license. Ceccarelli was released on the promise to secure the necessary document with which to conduct his business.

WAGITASHI PATROL WON.

In the Boy Scout field day that was held at Parker Field, last Saturday, the semaphore event was won by the Wagitashi Signalling Patrol of Troop 11 and not by Stag Patrol as was announced.

WILL QUIT BORO EDUCATION BOARD

Former Mayor Newton B. Smalley Replies to Clerk's Letter Sent to Him.

REASONS ARE GIVEN

Has Been An Active Member and Thinks That State Meddles Too Much in the Affairs of Municipalities.

Continued absence on the part of Newton B. Smalley from Board of Education meetings in the borough has prompted the body, of which he is a member, to authorize Clerk Frank Rowley to forward him an inquiry to learn whether he desires to be considered a member in the future. For several months past Mr. Smalley has declined to accept any of the work being carried on by that body and his absence at meetings has been the cause of considerable comment among the other members.

It is a well-known fact that he opposed certain resolutions authorizing large expenditures early in the spring and at that time expressed himself forcibly against the methods of the organization and its custom of disposing of the people's money for seemingly needless expenditures. In an interview following the forwarding of the letter Mr. Smalley states that his reasons for withdrawing from the Board's activities were due to the laws which govern the management, with which he could not conscientiously agree. He contends that the State laws compelled the School Board to do things that the municipality cannot afford and which he would not feel right in voting for.

One of the chief causes for the formation of this opinion on the part of Mr. Smalley was the authorization of an appropriation to provide

(Continued on page 7.)

MANY UNEMPLOYED REGISTER FOR WORK

City's New Bureau in the Mayor's Office Visited by Seventy-four Men.

Seventy-four names are included in the list of registered unemployed being compiled by Clerk Walter Harding in Mayor Stewart's office in the city building. This record has been started in conjunction with the movement inaugurated by the Building Trades Council to supply employment of various kinds for those who are at present idle. The Mayor will meet the committee tomorrow night for the purpose of formulating plans by which it is hoped to bring about a temporary betterment of conditions and to place a number of men in a position where they earn enough to provide for their families during the winter months.

The present unsettled condition of the country has thrown many men out of work and present indications are that the same condition of affairs will exist for sometime to come. The applicants who have registered are of all nationalities and a majority are middle aged men with families. To date but one has been supplied with work, but it is probable that employment will be furnished for a large number after ways and means are devised at tomorrow night's meeting. Councilman Leighton Calkins has been made a member of Mayor Stewart's committee.

G. O. P. RALLY.

A Republican rally has been announced for Mt. Bethel Hall to be held Saturday evening, at which time the list of speakers will include Clarence E. Case, former judge of the Somerset County Court; William W. Smalley, of Bound Brook, candidate for State Senator, and Ogden H. Hammond, of Bernardsville, candidate for the Assembly, as well as the township candidates. A number from North Plainfield expect to journey to the gathering by automobile.

"500" PARTY.

The West End "500" A. M. Club will hold its next meeting at the home of Mr. and Mrs. Thomas Hendry, of West Fourth street, tomorrow evening.

It's Tough to be Out of Work but the unemployed may soon be able to procure something to do if they will leave their names at the Mayor's office, in the City Building, North Avenue. tf

—A large and attractive offering of fresh fruits and vegetables will be found at Neuman Brothers' Watchung avenue market tomorrow.—Adv. ***

—Advertise in the Daily Press.

RECREATION WORK NOW IN PROGRESS

Plainfield Has a Well Established Department of This Kind in Operation.

VARIOUS ACTIVITIES

Complete Schedule and Opportunities Offered for Members of All Classes—School Buildings Being Used for Meeting Places.

Reports of the work which has been accomplished by the Public Recreation Committee since its inauguration in the spring of 1913 have been compiled, and Chairman A. B. Jones has made public the announcement that over 26,000 have attended the various events held under the auspices of that committee from May 30, 1913, to October 1, 1914. The attendance figures for the past two weeks show a net gain of 200 over the previous weeks, with prospects of further gains in the near future.

The work of the Recreation Committee is varied, educational in nature, and under the direction of two competent supervisors, the Misses Lillian L. Lamson and Mildred Brownlee. The committee is to be congratulated upon the active interest shown by both the professional and business men of the city. The work as carried on in this city is far in advance of the work in many municipalities where the population is larger and the needs greater.

The Plainfield Symphony Orchestra is one of the latest organizations to be added and will be conducted under the personal direction of S. Frederick Smith. This orchestra has a membership of twenty-five, and rehearses classic and concert symphonies each Monday evening in the Franklin School auditorium.

(Continued on page 7.)

PETER ROSE WEDS MISS MONTROSS

Ceremony Performed by Rev. C. C. Cain at Home of Bride's Parents.

Miss Gertrude Mabel Montross, daughter of Mr. and Mrs. Samuel C. Montross, of Midway place, Fanwood, was married to Peter Russell Rose, son of Peter Rose, of Belmont avenue, the borough, last night at 8 o'clock, at the home of the bride's parents. Rev. C. C. Cain, pastor of Grace Methodist church, officiated. There were about one hundred guests present. The bride was given in marriage by her father.

The couple was attended by the Misses Hazel B. Rose, sister of the bridegroom, and Verna Stewart, who were bridesmaids, and Samuel Montross, brother of the bride, was best man. The bride was gowned in white charmeuse with embroidered net veil and orange blassoms and carried a shower bouquet of white roses and sweet peas. Miss Rose wore a pink gown and Miss Stewart blue.

The wedding march, "Humoresque," was played by Miss Viola Rose, and Miss Bessie Carson sang "O Promise Me." After the ceremony a wedding super was served after which the couple left for Jewett, Conn., where the will spend a ten days honeymoon. Upon their return they will reside at 101 Belmont avenue and will be at home after November 15.

SWACKHAMER A SPEAKER AT C. E. UNION'S RALLY

Samuel S. Swackhamer, of this city, was one of the speakers at the annual rally of the good citizenship committee of the Union County Christian Endeavor Union held in the Presbyterian church, Rahway, Tuesday night. Mr. Swackhamer depicted the evils of the liquor traffic and urged the furtherance of the work to promote temperance. He outlined the terms of the Hobson Bill in Congress which provides for national prohibition by constitutional amendment and presented arguments to show why this piece of legislation should go through.

Following the talk the union endorsed the following Union county candidates as men who stand right on the liquor question: Senator Carlton B. Pierce, Charles L. Morgan, Arthur N. Pierson, William N. Runyon and George W. V. Moy.

DEATH OF BRIDE-TO-BE.

Miss Evans, colored, of Lynchburg, Va., whose engagement to Silas Brown, of this city, was recently announced, died suddenly at her home on October 22, and the funeral and buiral were on Saturday.

RUSSIANS SAY ENTIRE GERMAN CENTRE AND RIGHT HAVE BEEN DRIVEN BACK IN WILD ROUT

DECISIVE BLOW STRUCK TUESDAY, FOLLOWED BY A NIGHT RETREAT OF KAISER'S TROOPS UP THE ILJANKA RIVER.

EYEWITNESS TELLS OF TERRIFIC FIGHTING

Says That German Dead So Choked up a Stream in Belgium That Water Was Forced Out of Course on to Lowlands—French Foreign Office Considers Present Situation Satisfactory.

Petrograd, Oct. 29, (Central News Cable)—The entire German centre and right before Warsaw was routed and driven back in the four days' battle which ended Tuesday, and fresh Russian troops are now being hurled against the left wing between the Pilica and Bzoura rivers, in the region between Nowo Miasto and Ezhoff. The reports indicate that the heaviest fighting is about 20 miles east of Lodz, and that further retreat by the Germans there will put Lodz into Russian hands.

The decisive blow against the line was struck Tuesday and that night the Germans retreated up the Iljanka river, past Radom and Ilzha. The forest immediately west of the Vistula and south of Iljanka, where the Germans threatened Ivangorod and Nova Amexandria ten days ago, is now completely cleared of the enemy.

In the campaign in the north the battle lines are in virtually the same position as they held after the Kaiser's soldiers were driven out of Suwalki and Augustowo. The official statement last night made no mention of Russian operations there, merely stating that the enemy has violently bombarded our positions in the region of Bakalargewo. Repeated assaults have been repulsed in the campaign in the south. In Galicia steady but slight advances are made in the region immediately west of the San, both north and south of Przemysl.

London, via northeastern France, Oct. 29.—(By Frederick Bale, in Central News correspondent, coypright, Central News, 1914)—Despite their enormous losses the German troops still in formidable strength are fighting with the greatest desperation. Their ability to pour out masses of men in seeming continuous torrents surprises even our own men, who themselves have participated in some astonishing operations of the same character. A British soldier said to me yesterday: "If we shoot a German, it seems as if eight of them pop up in his place."

The character of the country makes the employment of huge numbers the enemy's only chance, and the extent to which the Allies have taken advantage of the natural features of the ground makes this chance the slenderest one imaginable. The country is cut up by numberless ditches and rivulets, between which the Allies and the Germans have constructed an amazing network of trenches and over this scarred, graven terrain the battle surges, now this way, now that. The Allies are frequently in possession of the German trenches and vice versa.

The German troops are provided with strong roughly made wooden devices which they can throw across the rivulets in lieu of bridges. They rush forward under fire using these things as shelters, hurriedly placing them as bridges over any obstacle. Then the rush follows. The Germans in these charges are often mowed down in swathes by the Allies' machine guns where the range is not more than 20 or 30 yards. If they get across by sheer weight of numbers, hand to hand fighting ensues, but invariably they are driven back.

West of Dixmude the Germans attempted to rush a low platform bridge over a dyke. When actually on the bridge their right front was charged and a fearful melee followed. The Germans were cut up in terrible fashion and the bodies of the slain cumbered the dyke so that its waters were unable to find passage underneath the bridge, being diverted into the flat agricultural land on either side.

Paris, Oct. 29.—More successes by the Allies are claimed in the statemet made public at 3 o'clock this afternoon by the French war office. It says:

"During yesterday, Wednesday, we made progress at several points on the line of battle in particular around Ypres and to the south of Aras. There is nothing new on the front from Nieuport to Dixmude. Between the Aisne and the Argonne, we have captured some of the enemy's trenches, and none of the partial attacks attempted by the Germans has succeeded. We have likewise advanced in the forest of Apremont."

Today's statement covers the line of conflict from the Belgian coast to the German frontier. Like that of yesterday, it is optimistic throughout.

A news agency despatch from Bordeaux says that President Poincare has left for Paris, where he will join M. Millerand, minister of war, for a trip to the front. President Poincare was accompanied by Finance Minister Ribot and Minister of Public Works Sembat, when he left Bordeaux. It is also expected that the President will go to Havre to pay his respects to the Belgian government.

London, Oct. 29 (Central News Cable)—Advices from Petrograd say that the German front at Russian Poland has been broken in two by the Russian advace up to Pilica River, so that each portion is in danger of being outflanked by the fresh Russian troops.

Eight airships passed over Hasselt going southwest and evidently making for Brussels and Antwerp, where it had previously been stated Zeppelin sheds were being constructed, according to a Rotterdam despatch to the Daily Mail.

Beginning today the British Court goes into mourning for three weeks for Prince Maurice of Battenburg, a cousin of King George, and a brother of Queen Victoria of Spain, who died as a result of wounds received at the front.

(Continued on page 7.)

OCTOBER END OF MONTH---ONLY TWO DAYS MORE

CASH SALE ONLY

Don't Fail to Attend This Extraordinary Sale for Cash Only

In all departments from 25 to 50 per cent. less than regular prices on STAPLE and DESIRABLE Fall goods. This should appeal to every household in this shopping district. The sacrificing of profits on all goods in this sale is the reason that we will not allow any of these goods to be CHARGED. Special care has been taken to make low prices on goods that are in daily need. NO TRADING STAMPS WILL BE GIVEN ON ANY SPECIALS IN THIS AD. Visit our Shoe Store, West Front and Madison; there will be several special prices made on Ladies', Children's and Men's Shoes.

LADIES' WAISTS.
$1.00 values, in lace trimmed and plain waists; low neck and short sleeves; all sizes, at ... **50c**

25c APRONS AT 17c.
25c Aprons, dotted swiss and plain brown, at ... **17c**

KIMONAS.
$1.25 value; all new styles, just in, flannelette and crepe bordered trimmed ... **98c**

LADIES' GOWNS.
75c fine muslin night gowns; plain and embroidery trimmed; high and low neck; sizes 15, 16,17, at ... **50c**

LADIES' FINE GOWNS.
$1.25 value; made of fine long cloth; high and low neck; lace and emroibdery trimmed; all scizes, at ... **75c**

COMBINATIONS.
$1.50 value corset cover and drawers combination; lace and embroidery trimmed; made from a very fine grade of nainsook, at ... **1.00**

LADIES' DRAWERS.
75c value; fine long cloth, embroidery and lace trimmed; open and closed at ... **45c**

LADIES' & MISSES' DRAWERS.
39c value; made of cambric; ruffle of cluster tucks and lace at ... **25c**

KNIT DRAWERS.
59c value, knit drawers; lace trimmed ... **45c**

LADIES' UNION SUTIS.
39c value; low neck, short sleeves; tight and loose knee ... **25c**

KAYSER SILK UNDERWEAR.
$2.50 and $2.25 value; white, pink and blue, at ... **1.50**

MILLINERY SECOND FLOOR

$3.50 value Silk Beavers; newest shapes out in black, brown, navy and green, at **1.98**

$2.50 value Plush and Silk Velvet; latest shapes, at ... **95c**

$3.50 to $5.00 Silk Velvet Feather Trimmed Hats, at ... **1.98**

WOMEN'S SUITS.
Values to $15; women's and misses' new fall and winter Suits at ... **8.95**

COATS.
Values to $2.50; latest style coats, only one of a kind in the lott, at ... **13.95**

COATS.
Values to $12.98; for this sale only, women's and misses' sizes, at ... **5.00**

GIRLS' DRESSES.
Regular $1 and $1.25 gingham and percale dresses; sizes 6 to 1.. at ... **75c**

DRESS SKIRTS.
Regular $3.50 and $4.00 all wool skirts, in tunic and other styles; blue and black, at ... **2.95**

CHILDREN'S COATS.
$3.98 and $5.00 values; sizes from 4 to 10 years; for this sale at ... **2.95**

WOMEN'S RAIN COATS.
Regular $5 values; women's and misses' good rain coats ... **3.95**

HOUSE DRESSES.
Regular $1 and $1.25 gingham and percale; various styles; all sizes ... **85c**

LACE CURTAINS.
Second Floor.

$1.50 value lace curtains; 3 yards, long Nottingham Lace, 16 designs to select from, at ... **1.00**

75c to 98c values of Ruffled Muslin and plain, with colored borders; pink, blue and yellow; 2½ yards long, at.. **50c**

15c value, 36 inch Curtains; Swiss; one size dot only, at ... **8½c**

20c Ecru Scrim, in two styles of checks; 36 inches wide, at ... **10c**

$2.50 value Axminster Rugs, 27x54 inch; good assortment of patterns ... **1.98**

$3.50 value; 70x80 Blankets, extra heavy and fine, at ... **2.50**

LAUNDRY SOAP.
10 CAKES FOR 29c.
Swift's Pride 5c Laundry Soap, 12-oz. cakes; 10 for ... **29c**

SHEET MUSIC.
All the latest vocal and instrumental hits from the leading music publishers; sold nowhere for less than 10c and up to 25c, at ... **7c**

LADIES' & MEN'S SWEATERS.
$4.00 to $5.00 Sweaters, both men's and ladies'; tan, red, gray and navy and white; all medium sizes, at ... **2.50**

MEN'S BLACK HOSE.
15c or 2 for 25c value; fine good black hose; size 10 to 11½; at 9c or 3 for ... **25c**

LADIES' HOSE.
25c Ladies' fine black cotton hose; sizes 8½ to 10; 19c per pair, or 3 pairs for ... **50c**

CHILDREN'S HOSE.
19c value, fine black cotton hose, sizes 6 to 9½, at ... **12c**

BURNT WOOD.
Values from 10c to 50c; in a big variety of articles; all at ... **5c**

$1.25 LADIES' UMBRELLAS.
26-inch fine black American taffeta; close rolling steel frame, at ... **85c**

LADIES' KID GLOVES.
$1.25 ladies' 2-button fine kid gloves, in black, white, tan and gray, at ... **1.00**

WOOL GLOVES.
39c value in all sizes; children's and ladies', in black, red, gray brown and navy; at ... **25c**

RIBBONS.
39c values of plain colored ribbons, white, black, plaids stripes, print warps, light and dark; also all colors of morie, 4½ to 6 inches wide; all at 19c per yard; 3 yards for ... **50c**

SUIT CASES.
$1.25 matting suit cases, 24-inch; fine lock and two claps; at ... **89c**

GENT'S TIES.
50c fine silk four-in-hand open ends; plain colors and fancy, at ... **29c**

MEN'S GLOVES.
$1.50 best dogskin cape gloves, also gray mocas, in all sizes, at ... **11.9**

MEN'S NIGHT SHIRTS.
75c values; fine grade; military neck; all sizes; pink and bluestripe, outing flannel.. **50c**

MEN'S PAJAMAS.
$1.25 value; made of a fine grade outing flannel; pink and blue stripes, at ... **95c**

SHOE DEPARTMENT.
West Front and Madison.

$3.50 Ladies' tan calf button and lace, at ... **2.75**

$3.50 Ladies' new English last black calf and tan; also white buck, at ... **2.50**

$3.00 Ladies' new Tango Rubber pling Dancing Pumps; patent leather and satin.. **1.98**

$5 Men's Oxfords, gunmetal and Russian calf, at **3.50**

$4.00 Men's Gunmetal and Russian calf oxfords, at ... **2.95**

NOTION DEPT. SPECIALS.

5c Card Safety Pins ... 2c
10c Twill Tape, 10 yards ... 7c
25c Shoe Trees ... 9c
25c Bone Hairpins, 12 for ... 12c
39c Hair Brushes ... 15c
25c Scissors and Shears ... 19c
5c White Spool Cotton, 2 for ... 5c
10c Pin Cushions ... 5c
15c Needle Books ... 9c
15c Dress Shields, all sizes ... 9c
50c String Neck Beads ... 25c

15c value 32-inch Pride of America Dress Ginghams, in a big range of styles, at ... **10c**

IN THE BASEMENT FOR THIS SALE GRANITE WARE AWAY BELOW REGULAR PRICES.
FOUR PRICE LOTS.

LOT NO. 1 AT 10c.
Values to 25c.
Sauce Pans, Canisters, Basins, Collanders, Tea Pots, etc.

LOT NO. 2 AT 19c.
Values to 39c.
Berlin Kettles, Preserving Kettles, Lipped Sauce Pans, etc.

LOT NO. 3 at 25c.
Values to 50c.
Bread Boxes, Berlin Kettles, Dish Pans, Sauce Pans, Pails, Oil Cans, etc.

LOT NO. 4 AT 35c.
Values to 69c.
Bread Boxes, Tea Kettles, Coffee Pots, Flour Cans, Berlin Kettles, Preserving Kettles, etc.

39c BROOMS 23c.
For this sale only, these good Brooms at only 23c; only 2 to a customer.

$3.50 ALUMINUM TEA KETTLES FOR $2.
Made of best material with new locked on spout.

$1.98 Wash Boilers, No. 8 size; copper bottom, at only ... **1.39**

FANCY CHINA 59c.
Values to $1.50.
For this sale only, your choice of fine china in a variety of different articles; very suitable for gift giving at only ... **59c each**

TOILET SOAPS.

5c cakes of Swift & Co. glycerine Soap; also Castile, 3 cakes for ... **9c**

10c cake Swift & Co. Vanity Fair, highly perfumed combination violet, rose and lilac; 6 cakes in a box for ... **39c**

10c cakes Swift& Co. violet soap; large cakes; 3 for ... **25c**

DOMESTICS AND LINENS.

$1 Cotton Blankets, in white with colored borders, full size, at ... **1.00**

10c unbleached muslin, 36 inches wide, splendid grade, at the price; now ... **6½c**

10c Bleached Muslin and cambric 36 inches wide, at ... **6c**

22c Mattica Sheeting, 45 inches wide, bleached, at ... **17c**

30c Mattica Sheeting, 54 inches wide, bleached, at ... **22c**

36c Mattica Sheeting, 72 inches wide, bleached, at ... **28c**

38c Lonsdale Anchor Sheeting, 81 inches wide, bleached, at ... **28c**

10c value Bleached Crash, usual width, at ... **7c**

10c value Glass Toweling, assorted checks, large and small ... **7c**

$1.25 value Cotton Damask Napkins 18x18 inches; assorted patterns, hemmed, at per dozen ... **79c**

75c Bleached Table Linen; 72 inches wide; several patterns ... **55c**

25c Bleached Turkish Towels, good size; good weight, at ... **18c**

50c Bleached Turkish Towels, full size, at ... **29c**

75c Bleached Turkish Towels, extra size and weight, at ... **39c**

$1.50 Bed Spreads, extra good heavy crochet from patterns ... **1.00**

$1.25 Long Cloth, a fine bleached cloth, 10 yards in piece, at ... **95c**

25c White Goods, over 30 different styles to choose from, in fancy weaves, 27 to 34 inches wide, at ... **12c**

8c Fancy Gingham, in blue and white check light and dark ... **5c**

10c Outing Flannel, over 3,000 yards to choose from, in any style you want at ... **7c**

10c White Domet Flannel, 27 inches wide, at ... **7c**

12½c Bleached and unbleached Domet Flannel, 30 inches wide, at ... **9c**

A. E. FORCE & CO.

"THE WHITE STORE"

We Give the Famous S.H. Green Trading Stamps

there will be a lecture on the prevention of tuberculosis.

A red light and traffic post are to be installed at the junction of Broad street with the State road between Cranford and Summit. This point is a very dangerous one, scarcely a week passing without an automobile accident. Both roads are in splendid shape and automobile drivers do considerable speeding over them, hence the accidents.

North Branch.

The annual fair and bazaar of the Ladies' Aid Society, of the Methodist church at Neshanic Station, will be opened next Wednesday night in that edifice and will be continued for two nights. A chicken supper will be served the first night.

Miss Mabel Pierson returned to New York city, Tuesday, after a visit to her mother, Mrs. A. B. Van Derbeek, at Burns Mills, near here.

Ralph Van Pelt, of New York, is visiting his parents, Mr. and Mrs. Ralp Van Pelt, at Bide-a-wee, near North Branch.

Miss Mary Corriston, of Somerville, is the guest of her sister, Mrs. Bradford Opie, at Neshanic Station.

Mrs. Richard W. Hoagland returned to near Neshanic, Tuesday, after a visit of several weeks in Newark to Mr and Mrs. John Coleman.

Charles E. Wood, of North Branch, is visiting his daughter, Mrs. Edward

IT'S SMOOTH SAILING

for us, once we have sold a man

THE Packard SHOE

Their graceful shapes will appeal to your sense of beauty. Our expert fitters insure you the proper size and width. The sterling service in PACKARD shoes is sure to make you a permanent, satisfied customer. Drop in and see the new Fall and Winter Models.

Stuart's Shoe Shop

215 W. Front St.

Opposite Proctor's

DUNELLEN

All the Happenings of the Day In Plainfield's Hustling Suburb.

Miss Lizzie Reusch, daughter of Mr. and Mrs. Paul Reusch, of Washington avenue, has returned from Newark, where she spent a week with an uncle, Edward Reusch.

Mr. and Mrs. Stanley Krom, of Penfield place, entertained Mr. and Mrs. L. J. Krom, of Plainfield, and Mrs. L. J. Krom's sister from Rutherford on Sunday.

Mrs. Anna Grilach, of Philadelphia, who has been visiting her daughter, Mrs. Albert Russell, of Front street, has returned home.

The Walter G. Runyon store, adjoining the Edward Pennock pharmacy, has been rented to Henry, the Bound Brook florist, who will run a branch flower store there. Miss Minnie Blum, of Bound Brook, will be in charge of the store.

Frederick R. Haynes, of Washington avenue, has returned from Visico Lake in the Adirondacks, where he enjoyed ten days of his annual two weeks' vacation.

Mrs. Maurice L. Rarick, of New Market road, was a visitor in New York city, yesterday.

Mrs. Ferdinand Hoch, of Somerville, visited her sister, Mrs. T. J. Ronayne, of Front street, who is slowly recovering from a protracted illness, yesterday.

Real Estate Agent Charles E Tinsman is a delegate from W. G Holton Council to the Jr. O. U. A. M. convention, which is in session at Atlantic City.

PUMPKIN PIE SOCIAL.

You can enjoy yourself this evening by attending the pumpkin pie social in the Presbyterian chapel, under the auspices of the Ladies' Aid Society. The admission charge of ten cents will entitle you to pie, doughnuts and hot coffee. A musical program has been arranged as a special feature.

HAND SEVERELY BURNED.

Joseph Samek, of Dewey Park, an employe of the Stryker Garage, burned his hand quite badly with a gasoline blower at 1 o'clock yesterday afternoon. He had been soldering a radiator of an automobile during the late forenoon and had put the blower out at the blowing of the whistle at the noon hour. During the hour that elapsed the torch had not cooled off sufficiently and when he picked it up to resume his task the heated copper metal of the blower seared his hand. Suffering intense pain, he hurried to the Marien pharmacy, where cooling lotions were put on the hand, after which it was swarthed with cotton bandages.

MURPHY—DOYLE.

Miss Mary Frances Murphy, daughter of Mrs. Mary Murpay, of North avenue, was wedded to Frederick Doyle, son of Mr. and Mrs. William Doyle, of Front street, in the St. John's Catholic church at 8 o'clock yesterday morning by the Rev. E. J. Dunphy. The couple were attended by Miss Anna C. Murphy, a sister of the bride, and Adolph Doyle, a brother of the groom. After the ceremony a wedding breakfast was held at the home of the bride's mother, at which the members of the two immediate families were present. The couple left on a wedding trip to Washington. They expect to be gone a week. Upon their return they will make their home with the bride's mother. The bride received many valuable and useful presents.

RETURNS TO BOROUGH.

Raymond Tinsman, son of John Tinsman, of Front street, who has been making his home with his grandmother, Mrs. Mary E. Tinsman, at Washington, has returned to the borough to make his home with his father.

FOOTBALL GAME SATURDAY.

The Monarch football eleven will play its initial game of the season this Saturday, when they meet the Somerville High School eleven at Somerville.

The banquet committee of the Board of Trade will meet in the Borough Hall, this evening.

The first batch of the 1914 tax bills will be mailed by Tax Collector Isaac J. Stites tomorrow.

AFTER THE DELINQUENTS.

Chief Marshal Owen Mohan and Special Marshal Isaac V. Smalley, as deputy collectors, have been assisting the collector's office in collecting back poll taxes for the past ten days. It has been optional with the delinquents that the marshals have approached to either pay the back taxes due plus interest and costs or enjoy a sojourn until they are paid at the expense of the county on the banks of the Raritan. The marshals haven't had any occasion thus far to report any tightness in the money market, as collections have been very brisk.

RETURNS FROM DENMARK.

Mrs. William Clausen, of Plainfield, was entertained by Mrs. William G. Huenke, of Dunellen avenue, the forepart of this week. Mrs. Clausen recently returned from a six weeks' visit in Denmark. Among the interesting incidents that she reported was that butter is selling at $1.40 a pound in that country, against a normal price of 35 cents. Meat, however, is selling at the same price as it is here.

602 REGISTERED VOTERS.

Tuesday was the last day to register. The revised list as revised by the election boards of the two districts show 602 registered voters as against 589 last year.

Stylish Reliable

THE PEOPLE'S VOTE

It is the people's vote of confidence we value. From the first to the last letter of the alphabet, a store must make good.

IN CHARACTER OF MERCHANDISE.
IN ADVERTISING.

Let others than ourselves give us this vote of confidence.

IN STYLE AND RELIABILITY.

IN INTELLIGENT SERVICE.

Give us your confidence and you shall know whether we deserve it, without our boasting about it.

ROTHBERG'S

Stein-Bloch Smart Clothes
"Most Things Men Wear."

214 W. FRONT ST.
Right Next to Proctor's.

'Plains & Fanwood.

The annual drill of the Fanwood Fire Company will be held on election day, probably at the postoffice corner. All the members are expected to be on hand and help draw the fire engine to the place where the drill will take place. The new hose recently bought for this company by the Borough Council will be tested.

The weekly meeting of the Lend-a-Hand Society of the Baptist church was held in the church parlors yesterday afternoon.

The monthly business meeting of the Epworth League Society of the Methodist church will be held in that edifice this evening at 8 o'clock.

It will not be long now before "open session day" at School No. 1, when the teachers will meet the parents and engage in talking about the progress being made by the pupils and the work to be covered. It is possible that the idea of forming a Parent-Teacher Association, which has been agitated for some years, will be further developed.

About twenty of the women from Fanwood and Scotch Plains, who met one day last week to organize a society for the purpose of making wearing apparel for the Red Cross Society to distribute in Europe among the soldiers, meet at the home of Miss Myrtle Kyte, on Martine avenue, this afternoon. The women have already made a number of articles and expect to send the first box of goods to the Red Cross Society headquarters within the month.

Herman Houschild, a former resident of the borough, is expected to return to this place to spend the winter. Mr. Houschild is a colonel in the military reserve of Germany and was about to depart for his native land at the outbreak of the war, but was stricken with appendicitis and was unable to go.

The work of removing the old tombstones from the Park avenue side of the Baptist church cemetery, is now progressing. They are the oldest stones in the cemetery and made from sandstone taken from the mountains in back of this place. They are for the most part so old that the epitaphs engraved on them are scarcely distinguishable, although dates of a Revolutionary period can be seen on several. The ancestors of several of the families in this vicinity are known to have been in the Revolution and it is possible that they were buried here. The underside of some of the stones, being preserved from the weather, may show something of interest when they are removed.

H. C. Strong, Henry L. Jesperson and John Gifford are some of the local men on business trips at the present time.

Watchung.

Miss Marie D. Jensen entertained the members of the Pleasant Word Workers at her home on Valley road, Monday evening. The president, Miss Theresa E. Schmidt, presided, and plans for the carrying out of mission work were made. After the business meeting a social hour followed, during which the members were entertained by the hostess. Among those present were the Misses Elise F. Schmidt, Clara M. Moous, Theresa E. Schmidt, Ruth Wyckoff, Nora M. Kuntz, Agnes W. Mantz, Marie D. Jensen, Helen Schmidt, Mrs. George W. Schmidt, George Winans and Jens Jensen.

The monthly meeting of the Board of Education of North Plainfield township will be held at 8 o'clock tomorrow evening, in the Watchung schoolhouse.

The weekly prayer meeting of the Wilson Memorial Union church will be held tomorrow evening at 8 o'clock. Aylmer Walker, of Princeton, will be the leader.

The members of the Sunshine Circle were entertained last evening by Miss Daisy Schmidt, at her home on Sterling road.

The Ladies' Auxiliary of the North Plainfield Township Improvement Society is planning a Hallowe'en social for Saturday evening, to which all are most cordially invited.

Mrs. Simon Mantz and daughter Miss Agnes, and Miss Belle Blackman of Valley road, are visiting friends in Jersey City.

Mrs. Elmer E. Kingman and family, of New York city, are spending a few days with her parents, Mr. and Mrs. Benjamin Platt, of Hillcrest road.

Mrs. Stewart Ogilbee has returned to her home in West Brighton, after spending several days as the guest of Mrs. Anna H. Underhill, of "Lakeside."

One of the giant willows on Sterling road was blown down by the heavy wind, Monday night, and blockaded the roadway for several hours on Tuesday.

Westfield.

The State tuberculosis exhibit is installed at the auditorium of the Washington School, and will be there all of this week. Thus far it has attracted many visitors. Each evening

War Map Coupon

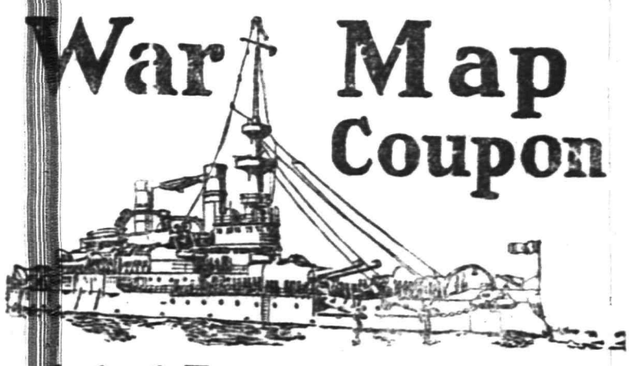

Latest European War Map

Given by THE DAILY PRESS

to every reader presenting this COUPON and 10 cents to cover promotion expenses.

BY MAIL—In city or outside, for 12c. Stamps, cash or money order.

This is the BIGGEST VALUE EVER OFFERED. Latest 1914 European Official Map (5 colors)—Portraits of 16 European Rulers; all statistics and war data—Army, Navy and Aerial Strength, Populations, Area, Capitals, Distances between Cities, Histories of Nations Involved, Prev ous Decisive Battles, History Hague Peace Conference, National Debts, Coin Values. EXTRA 3-color CHARTS of Five Involved European Capitals and Strategic Naval Locations. Folded, with handsome cover to fit the pocket.

Mitchell, in Newark.

Mr. and Mrs. William Smith, returned to North Branch Depot, Tuesday, after a visit to Somerville.

Fire destroyed a large chicken-house on the poultry farm of Michael J. Neumann, near here, Monday night. More than 700 pullets were burned. The origin of the fire is unknown to the authorities.

Mrs. Louise Cramer, of Somerville, is visiting her daughter, Mrs. Edmund W. Clark, at North Branch Depot.

John Glaser returned to Somerville, Tuesday, after a visit to his parents, Mr. and Mrs. J. C. Glaser.

Clark Kellam, of Elizabeth, has been visiting Edmund W. Clark, at North Branch Depot.

Mrs. Lewis Van Doren, of Neshanic, is spending a few days visiting relatives in Newark.

The wedding of Miss Lenola H. Apgar and William J. Dayden, of Three Bridges, will take place this afternoon at 2:30 o'clock at the home of the bride's parents, near Readington.

German Valley. and Chester

Burnet LaRue, of German Valley, is kept to his home with rheumatism.

Mrs. Chalmers L. Crist, of Plainfield, has concluded a visit to her parents, Mr. and Mrs. Jacob Welsh, of German Valley.

James Frone, of German Valley, is ill from lumbago.

Mrs. Isaac Parker, of Hampton, has ended a visit to Mr. and Mrs. Arch. P. Downs, of German Valley.

Mr. and Mrs. Irving Buchanan, of German Valley, are spending their honeymoon in the South.

Mrs. C. S. Breese, of Newark, is visiting her parents, Mr. and Mrs George W. Howell, of Chester.

There is a slight improvement in the condition of Mrs. Peter Ball, of Chester, who has been seriously ill for weeks.

Walter R. Barkman, of Chester, is recovering from illness.

Flemington.

Mr. and Mrs. Carl Rockafellow observed the tenth anniversary of their marriage at their home in Branch street Monday evening. About fifty guests were present.

Rev. E. C. Hall, pastor of the Locktown Christian church, was given a donation visit by the members of his congregation yesterday afternoon.

Communion services will be observed at the close of the regular services at the Baptist church Sunday morning. Several persons will be received into the church.

Mrs. Romeyn Cisco has gone to a Brooklyn hospital, where she will undergo an operation.

Rev. Howard H. Brown, pastor of the Baptist church, officiated at the marriage of his niece, Miss Ethel Royal, to Romaine Hasrick, at the First Baptist church, Camden, last evening.

Flemington had its first snow squall of the season Monday night, when snow fell for a few minutes.

Miss Marie Schafer will be the soloist at an organ recital to be given in the High Bridge Methodist Episcopal church tonight by Professor Norman Landis, organist of the Flemington Presbyterian church.

High Bridge-Califon.

George Alpaugh moved Tuesday from Bunnvale to Mt. George, where he has taken a position on the Fromel farm.

Miss Carrie Apgar, of Newark, spent the first part of the week with her parents, Mr. and Mrs. George A. Apgar, near Middle Valley.

Austin Seals will move this week to the Audunn farm at Bunnvale.

Mr. and Mrs. George W. Staples, of Califon, visited Mr. Staples' parental home at Hopewell this week.

Miss Alice VanVleet, of Newark, is visiting at High Bridge.

Charles Eakley moved his household effects from Anthony to Spring Valley this week.

Edward Haggerty and Lewis Applegate, of Califon, formed a partnership and engaged in the blacksmith business at High Bridge, Monday.

Mr. and Mrs. John W. Beaty, of Califon, spent part of this week in Philadelphia.

Miss Loretta Splane, of Hampton, visited Mrs. Gussie Hoffman, at Califon, this week.

The congregation of the Lower Valley Presbyterian church will give their pastor, Rev. Edwin Bromson, a donation visit next Wednesday.

Word has been received at Califon of the birth this week of a daughter to Mr. and Mrs. Edward Drake, of Lebanon. Mrs. Drake was formerly Miss Alberta Apgar, daughter of Mr. and Mrs. David W. Apgar, of Califon.

Hunterdon County.

Helen Merrick, the three-year-old daughter of Mr. and Mrs. John Merrick, of Glen Gardner, was operated upon Monday in the Easton (Pa.) Hospital for appendicitis.

Mrs. Grover Harms, of Pattenburg, is in Pittsburgh.

Miss Clara Opdyke, of South Bethlehem, is in Pattenburg.

Mrs. Miller H. Potter and daughter, Miss Alice Potter, and Miss Ethel Crater left yesterday, for Newark, where they will spend the balance of the week with Joseph Crater and family.

Reginald Hughes, of Trenton, is visiting his mother, Mrs. Olive Hughes, of Hampton.

Miss Daisy Condit, of Hampton, is in Somerville.

The Hampton Orchestra will hold a dance in Odd Fellows' Hall, Saturday night.

Mrs. John Stiff, of Roselle, is spending some time with her parents, Mr. and Mrs. Fred Lewis, of Imlaydale.

Mr. and Mrs. Edward Baily and daughter, of Hampton, are visiting at Three Bridges.

Whitehouse

Rev. Isaac Messler, of McKee, Ky., who was spending his vacation with his parents, Mr. and Mrs. Cornelius Messler, in East Whitehouse, was taken suddenly ill last week and went to Roosevelt Hospital, New York, where he underwent an operation. His condition is critical, but late reports are favorable to his recovery.

The Ladies' Aid Society of the Methodist Episcopal church, East Whitehouse, will hold its annual chicken supper in the lecture room tonight.

Mr. and Mrs. Emmett Hockenbury have returned to Chester after a visit to Mr. and Mrs. David Lindabury, near East Whitehouse.

Mr. and Mrs. J. Spencer Voorhees and son, J. Spencer Voorhees, Jr., of Titusville, have been guests of Mr. Voorhees' parents, Mr. and Mrs. Isaiah Voorhees, at Whitehouse Station.

Mr. and Mrs. Abram Voorhees and Mr. and Mrs. John VanDerveer have returned to New Brunswick after a visit to Mr. and Mrs. Samuel Daggett.

John Stone has purchased a lot of land in East Whitehouse and in the near future expects to build a residence on it.

Mrs. Augustus C. Durling will entertain friends at a progressive games party at her home at White house Station, Saturday afternoon.

The Ladies' Aid Society of the Methodist Episcopal church at Centreville, will hold a "mystery" supper at the residence of Mr. and Mrs. Daniel S. Hall tomorrow evening, in observance of Hallowe'en.

E. C. Rich, of New York, has purchased the large stock farm of George Watson, near Gladstone, and will occupy the premises in the near future. It adjoins the Essex Hunt Club. The consideration was $75,000.

Mrs. William Hann and son, Herbert Hann, are visiting Mrs. John R. Gaddis, at Centreville.

The congregation of the Methodist Episcopal church at Lebanon, will tender the pastor, Rev. William D. Steckley, a donation visit this evening at the parsonage.

Miss Bertha Case, of Hackensack, is spending a week with relatives at Peapack and Gladstone.

Mrs. William D. VanDerbeek, of Gladstone, has presented to the public schools there several books for the library.

The Christian Endeavor Society of the Reformed church, Peapack, will hold a Hallowe'en sociable in the chapel Saturday evening.

Mr. and Mrs. William Osmun have returned to Newark after a visit to Mr. and Mrs. Philip Todd, at Peapack.

CHICAGO GRAFT HUNT HEARING.

Chicago, Ill., Oct. 29.—Tomorrow is the day set by Judge Gemmill for hearing in the case of Lieutenant John Tobin, of the detective bureau, charged with being an accessory before the fact in connection with the shooting of Isaac Henagow, a cigar salesman, in a notorious resort. Detective Sergeants William Egan and Jamse Monaghan are also involved in the alleged evidence furnished State Attorney Hoyne by "Barney" Bertsche, convicted clairvoyant fixer. Tomorrow's hearing will be the opening gun in the campaign of Hoyne to uncover evidence of protection money having been paid to the Chicago police by divekeepers, gamblers and ex-convicts. For months Attorney Hoyne has been hunting evidence, even to the extent of corralling a score of notorious Chicago crooks in various hotels and grilling them daily. The Chicago police department resents the charge of Hoyne that the police system is "rotten from top to bottom."

WAGING WAR ON DEBTORS.

Philadelphia, Oct. 29.—J. A. McKee, Jr., secretary of the Philadelphia Association of Credit Men, has been sworn in as a policeman. With this added club to enforce payment of bills, the association will pursue a relentless warfare on fraudulent debtors.

George Dufford will speak at the Evona chapel this evening at 8 o'clock. Howard Parry, who is now taking a course in a Bible institute, New York, will be the speaker at the chapel Sunday evening.

—Your "to let" ad focuses the attention of all probable renters on your property.

BORO DEMOCRATS HOLD A SMOKER

Enthusiastic Meeting in W. G. Holton Hall, Dunellen, Last Night.

STRIRRING ADDRESSES

Urgent Appeal Made to Endorse and Support the Administration of President Wilson—Nominees Cordially Received.

The seating capacity of W. G. Holton Hall, Dunellen, was not sufficient to take care of the local Democrats and the delegates from Middlesex Borough, New Market and South Plainfield, who turned out last evening to the rally and smoker under the auspices of the local Democratic organization and a number were obliged to stand while the candidates were making their respective speeches.

The rally was opened by local Democratic Committeeman Willard N. Apgar, who acted as chairman. The first speaker introduced by Chairman Apgar was Assemblyman Arthur A. Quinn, who is running for re-election. In pleading that Congressman Thomas J. Scully be returned to Congress by a large vote, thereby endorsing the administration of Woodrow Wilson, Assemblyman Quinn said in part: "We want to rouse ourselves to the occasion on November 3rd and endorse Woodrow Wilson's administration. If there were ever a time for non-partisanship that time is now. With any other President in the chair we would be spilling the blood of the flower of our land on Mexican soil. Let us express out appreciation of his capability and level headedness by voting to send Congressman Thomas J. Scully back to Congress on November 3rd. Another reason for electing a Democratic Congressman," Assemblyman Quinn said, "was because we are going to be called sooner or later to act as mediators to the nations involved in the present European war and we want a Congress that will be in sympathy and not at loggerheads with the President when this time shall arrive."

In saying a few words for Bernard M. Gannon, who is a candidate for re-election to the county clerk's office Assemblyman Quinn said that during Mr. Gannon's administration the county clerk's office had paid for itself which is the first time that it has ever done so.

Assemblyman Quinn spoke of Edward F. Houghton, the candidate for sheriff, as being the man logically in line for the job on account of his having been deputy sheriff during the past six years.

Assemblyman Quinn then reviewed some bills that he had voted for, among which was the Workingman's Compensation Act. And in reviewing the Garnishee Act which he had voted against, Mr. Quinn said that this act which is a law in other States enables creditors to levy on the wage of a workingman earning $12 a week or more. He said that he was proud that he had voted against this act and that he would do so again if he had the opportunity, because it was used for immoral purposes and the ultimate destruction of home by collectors and shuyster lawyers in other States.

Robert A. Hirner, of Woodbridge, and Eugene J. Muller, of Perth Amboy, the candidates for the two offices of coroner, were then introduced by Chairman Apgar in turn, and they in short speeches requested the support of the local voters at the polls.

Hervey B. Walters, one of the local candidates for Councilman, was next introduced by Chairman Apgar amid loud acclamation. Mr. Walters thanked the voters for their confidence in him as manifested by the votes that he received at the primary election and he promised to look after the interests of the borough to the best of his ability if elected on November 3rd.

In introducing Bernard M. Gannon, Chairman Apgar heated with indignation at the mere thought that there was an ingrate in the Democratic party in the person of one William H. Quackenboss, who was running independently for the office of county clerk, waxed eloquent and spoke of Mr. Quackenboss as the ingrate who is quacking, quacking, everlastingly quacking throughout the domain of the county.

Mr. Gannon's remarks were interestingly listened to as were those of Edward F. Houghton and E. Leon Loblein, the candidates for the sheriff's office and the Assembly, respectively.

Chairman Apgar, in closing the meeting, lauded Congressman Thomas J. Scully, who is on the ticket for re-election, and explained that he was not able to come to Dunellen this year on account of the late adjournment of Congress.

In closing his remarks, Chairman Apgar asked for the election of the entire ticket. Why should we in this borough condemn the Democratic party? Our factories are all going full time and no idlers are standing on our street corners. As to the local candidates he pleaded that the voters not allow themselves to be swayed by any personal feeling, as the Democratic candidates are every bit as good as their opponents, the Republicans. Some of the boroughites are not in favor of having railroad men run for the Common Council. This is all wrong, said Mr. Apgar, as letters which the Board of Trade have on file show that the Central Railroad is willing to do anything for this beautiful borough. As an illustration, Mr. Apgar called attention to the recent improvement at the Prospect avenue crossing.

START PETITIONS FOR COMMISSION GOVERNMENT

The movement for Commission Government has again been started in Plainfield, and petitions are already in circulation. The project was launched on Tuesday night and petitions first placed in circulation yesterday. Those having the project in charge say that they are anxious to get an expression of sentiment on the question, and that as there are undoubtedly many Plainfielders who are in favor of the change in form, the people should be given a chance to vote on the question, and decide it either one way or the other. It is therefore going to be urged upon all citizens that they sign the petitions whether they favor the change in government or not, as this will expedite the formal expression by the people. Former Mayor George W. V. Moy is the chairman of the committee having the matter in charge; Dr. Marcus Clawson is the treasurer, and Charles R. Rhodier is the treasurer.

THE PLAINFIELD THEATRE

Miss Marie Dressler in her new comedy, "A Mix-Up," under the direction of the Messrs. Shubert, comes to the Plainfield Theatre tonight. Miss Dressler is unquestionably the funniest woman on the American stage, and in her new comedy offering she is said to have a role which gives her the fullest opportunity for the display of her unique talents as a comedienne. She appears as a queen of burlesque who gets into the apartment of a young married couple, with disastrous consequences for the husband, and many amusing scenes for the actress. During the course of the comedy Miss Dressler sings several songs, her bigget hit being entitled "Let Them Alone, They're Married." The Messrs. Shubert have surrounded merry Marie with a strong company of well-known players, among them being Bertram Lytell, Miss Evelyn Vaughan, Robert Ober, Julia Blanc, Sarah McVicker and others.

"To-Day," the remarkable drama of New York life which will be seen at the Plainfield Theatre, Saturday, matinee and night, deals with the congenial phases of mankind—love, passion, fear, hatred, self-sacrifice and loyalty—all blended in an endeavor to show woman's frailty and man's power. A young wife's lust for appearances and social success cause her to break the trust reposed in her by an unforgiving husband. Instantly she is dashed on the rocks of destruction, lost forever to love and life. The scene where she unknowingly meets her husband, in a house of bad repute, is one of the most startling in the history of modern drama. The production provided by Harry VonTilzer, sponsor for "To-Day," is complete in every detail, and the splendid cast engaged includes such well-known names as Arleen Hackett, Hallet Thompson, Marie Reichardt, Anton Ascher, Marie Dantes, Arthur J. Wood, Marie Burke, Sarah Hubbard and Frank Stone.

"Thirty Leagues Under the Sea," which comes to the Plainfield Theatre, November 6 and 7, for four performances a day, is a motion picture apart from all others and stands in a class of its own in which it need fear no rivals. This is the first and only motion picture ever taken under water, in nature's vast acquarium. As such an achievement was an impossibility until the completion of the Williamson Submarine Tube, and as this tube is the invention of the producers of pictures, they have the field embracing three-fourths of the earth's surface which lies under water, all to themselves as far as dramas of the deep are concerned. In New York one hundred thousand school children have received tickets for this educational performance at greatly reduced rates, and special Saturday morning performances are being given for them weekly.

T. R. SPEAKS TOMORROW.

Union county admirers of Colonel Theodore Roosevelt will have an opportunity to hear him speak in the present campaign tomorrow, and he will address an open air meeting at Elizabeth. The meeting is scheduled to start shortly after noon, at the corner of Broad and East Jersey streets, and Colonel Roosevelt will speak at about 1:30. Thousands of people are expected to hear him.

The Daily Press will be glad to have its attention called to any misleading or untrue statement, if such should appear at any time in an advertisement in its columns.

Readers are requested to assist in protecting themselves and legitimate advertisers.

—It pays to use the advertising columns of The Press.

NEW JERSEY'S GREATEST STORE

30 Extra Surety Coupons Free!

—With every purchase amounting to one dollar or more on Friday. These extra coupons are given in addition to those given with each 10c purchase.

Store opens Daily at 9 A. M. Closes Saturday 6 P. M.

HAHNE & CO. NEWARK

Mail and Phone Orders Promptly Filled

Every Stock from the O'Neill-Adams Co.'s Two Great Stores in This Sale--With only One Department Excepted

The Great House of Hahne Has Conducted Some Mammoth Sales, and Has Exploited Some of the Greatest Merchandising Events Ever Put Forth; But--

Never a Sale Like This of O'Neill-Adams Co.'s Huge Stocks Marked at Half Price!--Less Than Half!--Nearly Half Price!--

—The goods are here—the prices are down—yes, costs seem to have been lost sight of in the hurly-burly of this mad scramble for O'Neill-Adams Co.'s goods. Saying goods are wonderful values only hints at the great possibilties in store for Friday shoppers. Tomorrow's offerings are every bit as good!

—Those people who have howled calamity would do well to come to this sale and see one dollar do the work of two! Original prices have been halved—in many cases cut even more—and wherever you turn the sign of economy stares you in the face. It's one continual whirl—one steady mass of half-price offerings! Come tomorrow and every day!

O'Neill-Adams Bargains in All of These Huge Stocks!

Trimmed Millinery at Half Price
Untrimmed Millinery at Half Price
Women's Furs at Half Price
Women's Shoes at Half Price
Children's Wear Near Half Price
Children's Shoes at Half Price
Misses' Shoes at Half Price
Boys' Shoes at Half Price
Wash Dress Fabrics at Half Price
New Colored Silks at Half Price
Infants' Wear Near Half Price
Girls' Wear Near Half Price
Gold Jewelry at Half Price
Toilet & Drug Articles Near Half Price
Leather Hand Bags at Half Price
New Fine Ribbons at Half Price

Mail Orders Promptly Filled.

Plainfield Daily Press

LESLIE R. FORT.....Managing Editor

Published Daily except Sunday, by the PLAINFIELD PRESS COMPANY, 105 North Avenue.

Entered at the Plainfield, N. J., Postoffice as Second Class Mail Matter.

TELEPHONE PLAINFIELD 1300.
Private Branch Exchange connecting all departments.

Two cents a copy. Ten cents a week. $5.00 a year in advance. Delivered by carrier or by mail. No extra charge for papers mailed to points in the U. S. and Canada.
Any subscriber failing to receive a single issue will confer a favor by notifying the business office.
Advertising rates mailed on application.
Copy for change of Advertisement to ensure change on same day must be at the office by 9:00 a. m.

OCT. 29TH IN HISTORY.

1618—Sir Walter Raleigh beheaded at Westminster for high treason.
1777—Washington retired to White Marsh, below Philadelphia.
1814—The Fulton, the first steam war vessel, launched at New York.
1839—Justus H. Rathbone, founder of Knights of Pythias, born near Utica. Died 1888.
1852—Daniel Webster buried at Marchfield, Mass.
1867—Hurricane in West Indies kills 500.
1870—Dijon occupied by Prussians.
1874—Kaiser proposed extension of German military system.
1901—Czologsz executed at Auburn, N. Y., for murder of President McKinley.
1908—American battleship fleet reaches Amoy, China.
1912—Servians capture the Turkish town of Veles.

Plainfield, N. J., Oct. 29, 1914.

SECRETARY GARRISON.

The political speech made in Trenton on Monday night is said to be the first political speech ever made by Secretary of War Garrison. If so, it was a great credit to him. It was one of the best political speeches of the campaign.

Secretary Garrison is not a politician. He was one of the distinguished vice chancellors of New Jersey when he was selected by President Wilson for Secretary of War. He has made good. All official Washington rate him as a remarkable executive officer. The Army are delighted with his administration. They say he decides questions after the fashion of a judge. When a question is brought to his attention he is said to send for his stenographer and have him take down all that is presented by the proponents and then gives his decision at once. He then has it written out and filed and the whole record is preserved.

A short while ago a Jersey lawyer, a friend of his, told him that he had heard of this habit of his and of the favorable comments he had heard about it from those having business with the department and congratulated him on it. Laughingly he said, "Well, you know I cannot get over my habit on motion days in the New Jersey Chancery Court." What a good thing it would be if more officials were of the Garrison kind. New Jersey is proud of her Secretary of War.

TEACHING HOME BUYING.

The high cost of living has been attributed to several and many causes. War in Europe, speculation, raising of standards of measures, packages and production, trusts and tariffs, insufficient shipping facilities, middlemen, and so on,—all come in for their part of the credit for the fleet-footed market basket. But there always are two parties to any transaction—the seller and the buyer—and these given causes infer that all the blame rests with the seller and that all the remedies must be furnished by them.

As has been noted in these columns before, the city of New York this fall has taken a decided interest in solving the high cost of living problem for its people. First, it established public markets; then it went out and saw that surplus food products, rotting on the farms because prices were low, were brought to the city to supply the needs of the people. Now, the city proposes to take up the loose threads at the buyers' end of the transaction. It plans simply to reduce the family budget outlay by encouraging more careful and judicial buying.

Recently, the Board of Education has been engaged in the distribution of 800,000 circulars on "How to Buy," among the children in the public schools. There will be in theory a special school course in marketing with the idea that what the children learn they will take home with them. Cities for some years have realized that the best way to reform the home is to work through the schools. New York's idea is to reach the mothers of the household through the children. Besides, children themselves in many of the most congested districts are the buyers for the family. They go to the stores and make the purchases for the table. These youngsters are being trained in the schoolroom to be careful and economical marketers.

New York city will profit in its thousands of homes as a result of this action. For that matter, any other city or town, large or small, cannot but be benefitted by training its children in the art of buying and through them inculcating the principles among all its households. We can't get away from the facts that a part of the blame for high living costs rests right at home. Don't hoard but buy wisely, pay promptly, and do your thinking before instead of after purchasing, is the advice to women of New York's Department Store Education Association.

The efforts for war purposes are just beginning to show themselves. Over $200,000,000 exports of foodstuff, clothing and other war supplies have gone out at the port of New York in the past three weeks, thus exceeding a like period in our history. On Monday of this week over $6,000,000 of exports were shipped from New York alone. A week ago they were only $3,780,000. The tide is turning. It begins to look as if great prosperity were just coming to our business men. If we can keep out of the trouble on the other side and maintain peace the future will indeed be bright.

State Treasurer Grosscup exploded the falsehood so frequently uttered that the "seven sisters" had been the cause of great loss of revenue to this State when he showed that over $2,400,000 taxes from miscellaneous corporations had been paid into the State treasury up to October 23 of this year. The largest ever paid before the "seven sisters" acts were passed was $100,000 less than that. The trust defenders will have to find a new issue against the seven sisters bills.

After reading the detailed description of what took place in the jury room in the Carman case, we are led to believe that the men who formed the body had no regard for the oath they took as to secrecy, and that a new trial with a better class of jurors is very much needed.

Democratic and Republican campaign arguments have been presented by contributing editors in the issues of the last two Saturday nights, and the series will be completed on Saturday of this week, when the *Progressive side will be presented.*

Have you made up your mind for whom you intend to vote? If not do it. Do not wait until election day. Voting this year is serious enough to make it a matter of prayer. Think of your country when you vote.

If the Burlington county papers can be taken as an indication, they are certainly having a regular old-fashioned mudslinging campaign in that section of New Jersey.

There may be a job waiting for you if you are out of work. Help the authorities to place you in that position by registering at the Mayor's office at once.

THE FORUM

Editor Plainfield Daily Press:

Can you find room in the forum for a short answer to Mr. Millar's reference to the attitude of the liquor interests to the suffrage. It is a subject that has been worn rather threadbare, but as some people are convinced that two and three make five if they hear it asserted often enough and without contradiction, it may be as well to point out again that Mr. Millar's arguments are not borne out by facts.

May I call the attention of Mr. Millar to the fact that in the words of President Coeveland, "it is a condition that confronts us and not a theory." Theoretically it may be true that women would as a rule vote against the liquor interests and that therefore it is to the interest of those interests to oppose woman suffrage. The theory sounds all right, but behold the condition. White women voting in Wyoming for 40 years are more, in Colorado for over twenty, in Idaho for seventeen and other States for two or more years, there is but one which has prohibition and in that one (Kansas) prohibition legislation was enacted before women had the vote.

But notice that State after State where men alone vote comes into the prohibition line and, if I mistake not, with increasingly rigid laws on the subject. Virginia and West Virginia are the latest.

In our navy strong and inclusive orders have been issued and I hardly think any one claims that the Government is very ardent in the cause of "Votes for Women," although the well-known attitude of the Secretary of State may be perhaps the result of a feminine veto.

In Russia the army has been deprived of its vodka but surely no one thinks women's votes had anything to do with that. Germany is issuing temperance beer; imagine the Kaiser influenced by women's votes. Persistent education and agitation—not votes have accomplished this. This is the condition which falsifies the theory.

Perhaps it was studying this condition which made the counties in Michigan where the liquor interests were strongest give such a large majority against "Votes for Women." We recommend that "condition" to the study of all men interested in wise and sane legislation.

ELIZABETH B. SYKES.

"MAISH" Comfortables--Of Pure Cotton Down, Light As a Feather

Sleep under the "MAISH," wake refreshed. Any physician will tell you, the lighter your bed covering the better. The "MAISH" Comfort is fluffy and light, and keeps you warm on the coldest night. To get warmth without weight, the "MAISH" is made by a special process. The finest snow-white cotton is curled and woven into one downy piece—the same fluffy thickness throughout. Sleep under the "MAISH," get the rest that creates energy, that gives strength. You couldn't believe it could make such a difference.
"MAISH" comforts cost very little more than ordinary comforts. They last much longer and give better service and satisfaction while they last. They are far cheaper in the end.

For Cool Nights and Mornings

OIL HEATERS—The smokeless and odorless kind, will burn 10 hours with less than a gallon of oil; two sizes ..... $4.98 and $2.98

THE ACKROYD GAS RADIATOR—Burns less gas and gives more heat than any other heater that we know of, and best of all the heat radiates on the floor, instead of rising to the ceiling; price $3.98

VULCAN GAS HEATERS—Are very powerful heaters; will heat any ordinary size room in five minutes; very economical in gas consumption; three styles ..... $4.98, $3.98 and $2.98

A Set of Curtain Stretchers

Will pay for themselves in one season. The kind we sell are all made from new clean lumber, are easy to adjust, have anti-rust pins, and will not sag.

At $1.25—The kind that hangs to the clothes line.

At $1.50—A heavier one with easel attachment.

At $1.98—The best stretchers we know of; has adjustable pins. We do not exchange curtain stretchers, nor send them out on approval.

Deliveries in Westfield, Fanwood, Scotch Plains and vicinity Wednesday and Saturday.

Woodhull & Martin Co.

PROFIT SHARING COUPONS WITH ALL PURCHASES

Deliveries in Bound Brook, Dunellen, New Market and vicinity Tuesday and Friday.

POLITICAL NOTES.

October 29—United States District Attorney J. Warren Davis and Senator Hennessy, of Bergen county, address Democratic rally in Gordon Hippodrome Hall, Elizabeth.

October 30—Congressman Kinkead and Prosecutor Stein speak at Democratic meetings in St. Patrick's and Sacred Heart parish halls, Elizabeth.

October 31—Prosecutor Martin P. Devlin addresses Democratic open-air rally in South Park street, Elizabeth, outside Americus Club. Another county tour tentatively arranged.

Thirty-nine States will hold elections on November 3.

Democrats in Congress claim they will retain their membership of 288.

Republican Congressional leaders predict a gain of 100 seats and control of the House.

The election of Martin G. Brumbaugh, the famous educator, as Governor of Pennsylvania, is generally accepted throughout the State.

Kentucky is in the "important" column. On October 22, two members of the cabinet, Bryan and Daniels, spoke simultaneously. This is a new record for Kentucky.

West Virginia is finishing a quiet campaign. While the Democrats show some dissension, the Republican chances appear thwarted by the Progressives.

Out in Indiana the election thrill is Tom Taggart, who, for the first time in his long career, has mounted the platform in the role of spellbinder.

And Beveridge runs him a close second, for he is always forceful and picturesque. The Senatorial battle in the Hoosier State is being waged closely.

Ohio has a mixed-up situation, through the injection of the liquor question into the campaign. Congressman Willis, Republican, and James R. Garfield, Progressive, are vying with each other for the "dry" votes.

The Ohio "wet" votes, called "liberal" by their own leaders, are conceded to Cox and this brings the labor vote to the Governor. For the labor leaders have decided to oppose State-wide prohibition.

Perhaps the hottest fight of the year is in Pennsylvania, where Congressman Palmer is trying to oust Boise Penrose from his Senate seat with Pinchot as a third contestant. There is merry music throughout the State.

New England issues are meager, the only interesting fight being that of former Congressman Sam McCall for the governorship of Massachusetts against Walsh, the present Democratic Governor.

New York politics is well up to the usual interest this year, and "bossism" is still a good argument in the Empire State. Glynn has the backing of the administration for the governorship, while District Attorney Whitman is making a good fight.

The interest which President Wilson is taking in the various campaigns presages his second running. Among those closest to him, it is believed that his decision will depend on his health, which has undergone a severe tax during his strenuous term.

CANDIDATES HOLD BIG RALLY

(Continued from page 1.)

meeting was characterized by an intense interest on the part of the audience in every point brought out by the candidates and the silence was seldom interrupted during one of the talks. One of the most prominent features of the session was the fact that the various candidates, local, county and State, were working as a unit and their chief object appeared to be the election of the Republican ticket in its entirety.

George P. Mellick, of this city, acted as chairman of the meeting and the numerous speakers discussed National, State and local topics pertinent to the times. Confidence was marked in the words of each speaker and much applause accorded the various campaigners as they were introduced.

Carlton B. Pierce, candidate for State Senator, spoke upon the subject of bank and railroad taxes. He said that these measures were put through the Legislature for the sole purpose of compelling owners of large railroad securities to bear their just proportion of the tax burdens of the State as individual citizens do. He said that at the time of the passage of the bank tax act these institutions throughout the State paid little or no tax on their securities.

William N. Runyon, of this city, candidate for the Assembly, took occasion to laud his fellow nominees on the Republican ticket and said that each was competent to fulfill the office to which he aspires. He declared that the Republican party would profit by the experiences of the past few years while the Democrats have been in power and if Republican legislators were put in control again they would be better able to serve the people. He said he was a believer in the American institution, the American school system, the freedom of the press, the right of free speech, that America's destiny should be the asylum for the oppressed of all nations and right of the freedom of religious belief.

Frank H. Smith, who is a candidate for re-election to the office of county register, promised his constituents a business administration by a business man if elected. He reviewed the important duties of the office he has held since its creation and presented statistics to show how the money appropriated for the department of county work was expended annually.

Charles N. Fowler commented on the prosperity the country has enjoyed during Republican administrations since 1816 and the periods of depression that have been prominent during the Democratic regime. He advocated an American Merchant Marine with ships built by American labor in American yards, manned by American seamen and carrying every pound exported out of the country and bringing every pound imported into the country. He cited certain instances where the Democratic party had failed to fulfill its pledges and said in part:

"Woodrow Wilson promised a reduction in the high cost of living, but, instead has decreased wages and made the purchasing power of money less. He promised to do away with Republican extravagance, but the Democratic appropriations have exceeded by more than a million dollars those made by the Republicans. He claimed that the Republican party deposited its money in favorite banks controlled by Wall Street, but we have heard of no bidding since the Democrats came into control; and he advocated the fostering of Merchant Marine but we are still as far away from this as we ever were."

Leighton Colclough, candidate for the Mayoralty, declared he favored a more economic public school management in this city, and a closer cooperation between the Common Council and the Board of Education. He declared that the State owes to every child a good common school education, but that the people should have a say as to whether or not they should pay for the teaching of cooking, swimming and singing. He said the school expenses should not go beyond the absolute necessities of the system and promised the management of city affairs on a business basis if elected.

Arthur N. Pierson, candidate for Assembly, said he believed in the enactment of pure laws and better laws and economy and efficiency in the administration.

John H. Capstick, candidate for Congress, declared that the tariff is the real issue and that the Underwood tariff is responsible for the present depression. He advocated the revision of the tariff on a protective basis, the creation of a tax commission, and the establishment of a Merchant Marine, and national highways.

Charles L. Morgan, candidate for

COUNTY CANDIDATES HEARD AT G. O. P. RALLY

An enthusiastic and largely attended Republican rally was held in the rooms of the Middlesex Volunteer Fire Company at South Plainfield, last night. All of the county candidates were present including William Burtis Havens, Congressional candidate, and all were well received.

William VanSickle, of New Brunswick, County Chairman John P. [illegible] and Albert Leon, of Perth Amboy, also spoke. William Hamilton, of South Plainfield, was chairman of the meeting.

Are You Out of Work?

If you want something to do leave your name at the Mayor's office, City Building, North Avenue. tf

TO SUBSCRIBERS

Subscribers to the Daily Press who are served by the route boys will confer a favor by promptly reporting to the Press office, either in person, by telephone or by mail, any negligence on the part of the route boys. Phone 1300.

Headquarters for
GIBSON'S RYE
E. C. WESCOTT,
115 East Front Street

"Ostex" Hosiery

Bonn's 160 EAST FRONT ST.

Kayser Gloves

TWO HUNDRED TRIMMED HATS

The very latest styles, choicest materials, black and all colorings; values $7.50 to $16.95.
TOMORROW AT THESE PRICES—
$5, $7.50 and $9.95
Many of these hats would be cheap at double our prices.

Lung Protectors
RUSSIA WOOL PROTECTORS
WOOL AND CHAMOIS
PRICES 65c TO $1.00
Get one today and avoid taking cold.
SCHREINER BROS.
Prescription Druggists. Park Avenue, corner Second Street.

ORGANIZED 1875

If You Are Anticipating

Opening a new account, consider the prudence of making the City National Bank your depositary—we offer you facilities and service unexcelled for promptness and efficiency.

Checking Accounts, large or small, are invited.

3% Interest Paid on Daily Balances of $500 or over, Subject to Check.

ORGANIZED 1875.

CITY NATIONAL BANK
PLAINFIELD, N. J.

THREE GREAT WORDS FOR RETAIL MERCHANDISERS

PRICE-- SERVICE-- STOCK--

The first letter of each word make P. S. S.—PLAINFIELD merchants have formed themselves into a P. S. S.—A "PUBLIC SERVICE SOCIETY" engaged in RETAIL MERCHANDISING.

SHOPPING IN PLAINFIELD will save you time, worry, fatigue and money and where everything is equal it is far more advantageous in every respect.

PLAINFIELD MERCHANTS are living up to the THREE GREAT WORDS of retail merchandising and are offering well assorted STOCKS of up-to-date goods timely and of high quality at PRICES that will compare favorably for PLAINFIELD with those charged elsewhere and all backed up by the right kind of SERVICE—A SERVICE that means prompt and courteous attention to you while shopping in a PLAINFIELD store and quick delivery of the articles purchased.

And now to prove it

TRY SHOPPING IN PLAINFIELD
TEST IT FOR YOURSELF
BE CONVINCED
DO IT NOW

THE BUSINESS MEN'S ASSOCIATION

of Plainfield, N. J. *P. O. Box 575*

This ad. by A. R. Tranchard.

Scene from Today." Lily: "Your husband must think a lot of you, he gives you such beautiful clothes." At the Plainfield Theatre, Saturday, Matinee and Night.

TRY A PRESS WANT AD

SUCCESSFUL BUSINESS MAN FOR SHRIEVALTY

William R. Richart, of Elizabeth, a Candidate on Progressive Ticket.

William R. Richart, Progressive candidate for the office of sheriff in Union county, has been a resident of Elizabeth for twenty-six years and is well versed in county politics, knowing exactly what the political unit expects of its officials. He had always been a staunch Republican up to 1912 when he, like many others of the G. O. P., followed in the footsteps of Colonel Roosevelt in forming the Progressive party, and has since been an active party worker.

William R. Richart.

Mr. Richart has for his motto "Economy and Efficiency," and his education, general business experience, his intimate knowledge of all parts of the county, his experience upon the Grand and Petit Juries, all tend to make him well qualified for the office of sheriff.

The candidate on the Progressive ticket is a successful business man in the Union county seat. In 1884 he purchased a drug store in Elizabeth which he successfully conducted for twenty years, incorporating the business last June under the title of Richart and Company. This concern conducts two thriving stores in Elizabeth. As a candidate for excise commissioner of Elizabeth in 1912, he was one of the high men on the Bull Moose ticket and is well and favorably known to the medical and pharmaceutical profession in that city.

STATE SENATOR FROM BERGEN WILL ADDRESS MASS MEETING

Charles O'Connor Hennessey, State Senator from Bergen county, will address the Democrats of the city at their headquarters at Park and North avenues tonight at 8 o'clock. Other local and county candidates will be present at the mass meeting and several others will probably speak.

A large Democratic banner heralding Theodore Martin as the "people's choice" for the mayoralty was unfurled on West Front street, last night, and occupies a conspicuous position in the business centre. A similar emblem has been put up on Liberty street.

MARKED GROWTH OF PARCEL POST BUSINESS

The report of the parcel post business transacted at the local postoffice from October 1-15 inclusive, was forwarded to Washington, yesterday by Postmaster Alvin E. Hoagland. It shows that 3,236 parcel post packages were mailed at the postoffice during that time, while 8,439 were received from out of town points. The weight of the outgoing mail totaled 7,237 pounds.

The parcels mailed to the eight zone, which includes the most far distant points in the country and other points, numbered 347, while 1,437 packages were mailed to the first zone, which comprises a twenty-five mile radius from Plainfield. It is estimated by Mr. Hoagland that more parcel post packages will be handled at the local office during the holiday season than in any other four months of the year.

YOUNGSTERS ARE WARNED.

Chief Marshal George Weiss, of the borough police department, announced this morning, that a number of extra marshals will be on duty Saturday evening, when Hallowe'en celebrations and pranks by the boys will be in vogue. It is the hope of Chief Weiss that the youngsters have a good time, but desires that they be warned not to damage or deface personal and private property.

TEACHERS TO MEET.

Among the events recently announced by County School Superintendent H. C. Krebs, is the meeting of the Somerset County Teachers' Association to be held at the North Plainfield High School, Saturday of this week. The County Teachers' Institute will be held at Somerville, Monday and Tuesday, November 9 and 10.

MAKING READY FOR Y. M. C. A. WORKERS

Summit Society Planning to Receive Auxiliary Ass'n Members of State.

Summit, Oct. 29.—The local auxiliary of the Y. M. C. A. is getting ready to entertain Friday and Saturday, November 5 and 6, about 150 delegates to the annual meeting of the women's auxiliaries of the Y. M. C. A. throughout the State. The first session will start at 3:30 o'clock in the afternoon, with an address of welcome by Mrs. George F. Vreeland, president of the local branch. Invocation will be by Rev. Minot C. Morgan, pastor of Central Presbyterian church. Question box will be conducted by Mrs. William G. Frost, of Montclair. The business session proper will include a report of the women's auxiliary board, by Mrs. William T. Mills, of Montclair, report of the treasurer, Mrs. George M. Seaton, of Elizabeth; report of the 1913 conference, Mrs. Mills, and the presentation of invitations from those societies which would like to entertain the auxiliaries next year.

Subscriptions toward State work will be received, followed by the regular offering. Adjournment on the opening day will be taken at 5:30.

Henry S. Park, of the State committee, will speak at the evening session Friday on "The Forward Step and What It Means to a Boy." Charles R. Scott, State secretary of boys' work, will also give a short talk. The remainder of the evening will be devoted to musical selections by members of the Summit Choral Union and to an inspection of the local association's building.

The meeting Saturday will be opened at 10:15 in the morning with a devotional service conducted by Mrs. Joseph C. Pierson, of Plainfield. "Glimpses of Association Work" will be the subject of an address by J. G. Schroeder, general secretary of the railroad association work, with headquarters in Hoboken. Other talks will be as follows: "County and Rural Work," B. R. Ryall, of the State committee; "Foreign Work," Miss Caroline B. Chapman, of New York, third vice president of the international women's auxiliary; "Jersey Boys' Camp," H. Hallock Brown, of Bernardsville.

Conference reports will be presented at noon, and soon after a "quiet moment," will be conducted by Mrs. J. E. L. Davis, president of the international women's auxiliary. Adjournment will be at 12:30 o'clock.

NEW JERSEY NURSES WILL HOLD SESSION IN SUMMIT

Summit, Oct. 29.—About fifty delegates are expected to attend the semi-annual meeting of the New Jersey State Nurses' Association next Tuesday morning and afternoon in the parish house of Calvary Episcopal church. The arrangements are in the hands of the Alumnae Association of the Overlook Hospital Training School, of which Miss A. Ingelborg Praetorius is president. This association will entertain the delegates.

Most of the two sessions will be devoted to business, although there will be addresses by Dr. William H. Lawrence, Jr., head of Overlook Hospital, and Miss Pertha J. Gardner assistant business manager of The American Nurses' Journal.

Rev. Philip J. Steinmetz, Jr., pastor of Calvary Episcopal church, will make the invocation, and the address of welcome will be by Hamilton Wright Mabie, a resident of this city. Miss Arabella R. Creech, of Elizabeth, president of the association, is on the program for the response.

The question box is expected to form an interesting feature of the association's work. There will be reports from numerous committees on topics of interest to nurses.

INTERESTED IN FRUIT GROWING IN PORTO RICO

Councilman Edmund Rushmore, who is a candidate for re-election in the borough, has been unable to be home during the campaign, owing to the fact that he was called to Vega Baja, Porto Rico, to look after his business interests there in connection with the Spanish American Fruit Company, of which he is a director.

Mr. Rushmore is now attending to affairs preparatory to the fall planting, which starts in November. He expects to return home early in the month in time to vote at the election.

The company with which Mr. Rushmore is connected will probably plant 10,000 grapefruit trees, in addition to the pineapple industry. It is the intention to ship grapefruit this year from one of the older groves, but no large shipments are expected for a few years. The company owns about 500 acres of land which is now under development. This land is located at Vega Baja, about thirty miles from San Juan. This week Mr. Rushmore was a guest at a banquet given by Judge Savage in honor of Governor Yager and a number of the officials of Porto Rico.

—Press want ads. pay. Try them

Secretary Redfield at the meeting in Elizabeth, said: "The matter of WAGES is only a SMALL FACTOR that is to be considered in the comparison of labor conditions of this country and the countries of Europe."

THAT IS THE DEMOCRATIC DOCTRINE

The REPUBLICAN DOCTRINE is that labor should be the FIRST and PRIME consideration through PROTECTION.

PROTECTION stands for "MADE IN AMERICA."

"MADE IN AMERICA," means employment for the idle, a full dinner pail, necessities of life for the family, and, by economy and thrift, accumulation for a rainy day.

If you believe in the restoration of business confidence and prosperity

VOTE FOR

JOHN H. CAPSTICK

Republican Candidate for Congress from Fifth District

—Paid for by the John H. Capstick Campaign Committee.

Looking for a Range?

We have them; the kind that has stood the test of time as we have sold them for years and know they are all right. Made by first-class manufacturers of new iron, warranted to work and bake in the best manner with a minimum of coal; therefore we can recommend our

Famous Trio { QUEEN, COUNTESS and DOCKASH

In the HEATING line nothing is better than our

Acorn Oak Heaters

An ornament to your room and very moderately priced. Call and see them.

Gayle Hardware Co.

GENERAL HARDWARE AND HOUSEFURNISHINGS

'Phone 398 Front Street and Park Avenue

CASH or CREDIT

CLOTHING CLOAKS

BERNSTEIN OUTFITTING COMPANY

HATS SHOES

204 W. Front Street Plainfield N.J.

1 Flight Up Over the Lyric. Open Evening Till 9 o'clock.

Formerly Nat. Bernstein, of 222 West Front Street.

Chauncey Olcott, In "The Heart of Paddy Whack," at the Plainfield Theatre, Tuesday Night.

IN THE SPORTING SPOTLIGHT

A MAXIMUM OF FACT, A MINIMUM OF BUNK

By "MAC"

Manager "Doc" Doyle's esteemed contemporary in the game booking business sends word to the Queen City that he will bring the Dexter football team here for a sixty-dollar guarantee. We might at this time call attention to the fact that for a $300,000 guarantee Promoter Tex Rickard would have agreed to bring the combatants in the Jeffries-Johnson heavyweight championship fracas to Parker Field in 1910.

Notwithstanding the fact that the Dexters admit that they are the champions of New Jersey in club football circles, Manager Doyle has passed up the opportunity of shelling out five dozen hard shekels to the Ampo Kid.

Scoop says—The Franklins are the one best bet for Saturday afternoon's engagement. After that scoreless tie fight on Cricket Field several weeks ago we fail to see any grounds for this assertion on the part of the little blonde.

Our High School correspondent informs us that the Plainfield school boys are endeavoring to pursuade their principal to sanction a game with Holy Cross. Someone is evidently displaying some keen interest in keeping certain football warriors' anatomies together.

Taking the game as a local issue, however, we are well aware of the fact that it would draw a few hard simoleans into the clubs' treasuries and that's what the magnates are after nowadays. Win or lose, both aggregations would profit financially.

When the politicians wind up their pastiming next Tuesday considerable more interest will probably be brought to bear on the real sporting issues of the season. Several of the Holy Cross combatants have had so much to do for their favorite candidates during the last couple of weeks that they have been unable to report for practice.

Take a tip from us, Doyle, and if you think Holy Cross can beat those schoolboys, sign 'em up. You ought to annex at least one struggle this season on the credit side of the ledger.

That fracas between the Westfield High School football team and the faculty of the institution resembles in many respects the Army-Navy struggle on the sporting pages. The off-again, on-again, Finnegan stunt is being pulled by the Mt. Ararat athletes. First the team is fired out, then it is reinstated, and now we are told that it has been bounced again. What next?

Dunellen has come to the fore with eleven human beings brave enough to attempt the football pastime. Holy Cross has been challenged to a modern gridiron duel with the suburbanites and it is not unlikely that a contest will be arranged in the near future.

Forty-five candidates have signified their intention of trying for places on the Plainfield High School basketball team this year. Wonder what the forty extras will be trying their hand at by the time the first contest rolls around? The first of the season always demands a rush but the interest is soon lulled in the schoolboy camp.

Captain Abrams, of the Borough High School quintet, has secured a big jump on his city rivals. Abrams has been giving the candidates the "once-over" and is not backward in commending his proteges for their good early season tactics.

North Plainfield is going to win the interscholastic championship this year. Captain Abrams admits this to be a fact. We have a faint recollection, however, of the same Abrams predicting that Cornelius McGillicuddy was going to have a walk-over at the expense of the Boston Braves.

Combining the basketball schedules of the Y. M. C. A., Plainfield and North Plainfield High Schools, Leal School and Hope Chapel we note that the Queen City cognomen will be heralded to several different cities this fall. Over one hundred dates have been arranged by the five managers.

Haven't heard a whimper from the Rahway High School camp since the footballers of that burg were treated to a scare by the P. H. S. athletes on Parker Field, Saturday afternoon. It must have been some shock to encounter such a stiff proposition when a walkover was looked for.

The game of football is more or less like the game of life. There are always those with a clearness of vision which enables them to see opportunity at a greater distance and meet it a little sooner than their fellows. Moreover, the radicals of today are often the conservatives of tomorrow.—Walter Trumbull.

Probably the most astonishing golf story of the year comes from the fertile gossip surrounding the preliminaries to the woman's golf championship recently played at Glen Cove, L. I. The story is that a man—a golf professional of considerable standing—played in the qualifying round of the tournament disguised as a woman and failed to qualify. The story is going the rounds of the women golfers, but those who know, or declare they know, refuse to divulge names. It is stated that the man was employed by a woman golfer to play in her stead and that, garbed in woman's clothes, he made the attempt, but either lost his nerve or was so hampered by petticoats (or whatever hampers women since they discarded petticoats) that he failed to qualify.

PRACTICE AND THEORY.

(Clark Griffith is one of the managers who puts a ban on his baseball players. In the meantime a tobacco concern is using an endorsement by Walter Johnson as an advertisement.)

Clark Griffith:

Avoid the cigarette, my lads,
Oh, shun the deadly pill;
It's full of some bum, subtle dope
That's deadly to the will.
It takes your batting optic and
It knocks it all askew.
In fact, it puts the kibosh on
Most all you try to do.
Then up spake Walter Johnson:
The pitcher strong and bold,
How can I shun them pills? said he,
When to me they mean gold?
A firm that makes the Arabs' Own
(A most obnoxious brand),
Is paying me much dough to boost
Its dope sticks through the land.

Here it is the middle of a perfectly good football season and not a single local player has been received at the hospital. Demonstrating the act that the gridiron sport is not the profitable game it used to be.

Rumor has it that baseball on Sundays will be a feature of Scotch Plains next year. With a cold, hard winter staring us in the face this hope fails to stir our sporting blood at this time.

PET NAMES.

I had a little cat-boat
Which never finished last;
I christened her the "Bad News"
Because she traveled fast.—New York Tribune.

I have a little motor boat,
To race her is a treat;
I christened her "The Hard-Boiled Egg"
Because she's hard to beat.

SPECIAL NOTICE
Schalk Celebrated Beer

Guaranteed product of choice barley malt and hops only. Free from artificial coloring or any other foreign substance. Brewed in the old Bavarian thick mash method under highest hygienic conditions. Fermented and aged exclusively in glass lined steel tanks.

Owing to the fact that our sales of this famous brew have increased to such an extent that we now receive these goods in large quantities, and we have therefore been allowed a liberal discount by the brewer, and as we are sure that our output in the future will enormously increase by selling at reduced prices, we have decided beginning October 1st to put this pure product on the market at $1.50 per case of 2 dozen bottles, f. o. b.

CENTRAL BOTTLING WORKS
Tel. 229. Corner Somerset and Chatham Streets.
HENRY HAURAND, Proprietor.

We regret to state that we can not deliver goods in Plainfield, but if you consider quality and prices you will find it will pay you to send for them. We call for empty bottles.

ASTRIDE A WHEEL,
the ponderous person bringing up the rear presents a picture in perspective. With a weight so unwieldly, the machine is very apt to get out of gear—and then? Needs repairing to be put in shape. We do everything in this line, and we yield supremacy to none. Having unequalled facilities, and being experts in the business, we can do the work at the shortest notice, in the most thorough manner, at lowest prices. Bring us your wheel when out of order.

WE CARRY A FULL LINE OF HUNTERS' SUPPLIES.

LEO ZEISEL'S
222 WEST FRONT STREET.
Next to Proctor's.

HUNT CLUB HAS A LIVELY CHASE

Follow Hounds Over Fair Country in Twelve-Mile Run.

The mid-week run of the Watchung Hunt Club, yesterday afternoon, was a good one, covering a distance of about twelve miles. The hounds were met at the Plainfield Country Club and were thrown in nearby, the line leading to Oak Tree, where the first check was made on the T. J. Mumford estate. Taken up again the hounds were cast in on the Wright farm and led the riders to Metuchen, where they were checked for the second time.

Cast in again at Pumptown, the hounds led the field a stiff pace over post and rail fences and ditches to the Geary farm, the end of the run. A. C. Fox, who was riding Japan, went off at a stiff rail fence, but quickly remounted. There was a good field out, including many grooms, who were exercising green hunters. The following finished in the chase:

Rufus C. Finch, M. F. H., J. J. O'Donohue, R. H. Towner, Miss Mary F. Baker, Henry L. Finch, Samuel D. French, A. C. Fox and Huntsman Harrison.

RUTHERFORD ELKS HERE TO PLAY LOCAL PINNERS

The Plainfield Elks will entertain the Rutherford "Bills" at the local clubhouse, tonight, rolling off their scheduled match in the Senior League. Both teams have annexed two games and dropped four to opponents and the locals are looking for their first clean-up tonight.

The Elizabeth pinners will travel to Paterson and roll on those alleys, where they expect to take at least two of the games.

FINAL PRACTICE FOR LOCAL TEAM BEFORE FIRST GAME

After a fine workout last night, the Y. M. C. A. basketball team will not practice again until it takes the floor against the Knights of St. Peter's at New Brunswick next Wednesday night. Fourteen reported for practice last night, and the combination number signals were perfected.

Several short scrimmages were held and those who played on the first team played well together and all had their eyes on the iron rim. The local team will make the trip next week in automobiles and Captain Brynairski expects to take a few substitutes along.

—DON'T BARE DON'T YOUR CREED if you have something to sell, some quest to pursue—do these tasks aggressively, through want-advertising!

FIRST ROUND PLAYED IN P. C. C. TOURNEY

Women's Handicap Golf Matches Will Be Continued This Afternoon.

The first round of the women's eighteen hole handicap golf tournament was played on the Plainfield Country Club course, yesterday, and the second round play will be continued this afternoon. The defeated eight of yesterday will also continue to play for a prize. Sixteen players took part yesterday and in some cases the playing was very close. Several matches were won by default.

Mrs. H. R. Stockton, who has won several Metropolitan one day tourneys recently, defeated Miss Beatrice Hedges 7 up and 6 to play, while Mrs. Allan Cowperthwait defeated Miss Wharton 8 and 7.

The scores of yesterday's play follows: Mrs. McDonald defeated Miss Helen Harmon, 2 up; Mrs. Allan Cowperthwait defeated Miss Wharton, 8 and 7; Mrs. Chester Lawrence defeated Mrs. Daniel Runkle, by default; Mrs. H. R. Stockton defeated Miss Beatrice Hedges, 7 and 6; Mrs. A. M. Collens defeated Mrs. Brown, 2 and 1; Miss Wiley defeated Mrs. C. B. Tyler, 2 and 1; Mrs. W. N. Avery defeated Mrs. Halstead Osborne, by default; Miss Moore defeated Mrs. W. B. Tyler, by default. The players will be matched today as follows: Mrs. McDonald vs. Mrs. Allan Cowperthwait, Mrs. Chester Lawrence vs. Mrs. H. R. Stockton, Mrs. A. M. Collens vs. Miss Wiley, Mrs. W. N. Avery vs. Miss Moore. The beaten eight will play as follows: Miss Helen Harmon vs. Miss Wharton, Mrs. Daniel Runkle vs. Miss Beatrice Hedges, Mrs. Brown vs. Mrs. C. B. Tyler and Mrs. Halstead Osborne vs. Mrs. W. B. Tyler.

JOHN FRITTS WILL HAVE CHARGE OF P. H. S. MEN

John F. Fritts, a local policeman and one of Plainfield's best all around athletes, will have charge of the Plainfield High School track team this year and will probably start some time next week looking over his material. Fritts will talk it over with Athletic Director Ralph S. Patch and then make arrangements for the work.

Fritts expects to have several dual meets between the classes of the school and if enough good material for a representative team can be found the locals will probably enter into meets with other schools. Last year there were some interesting events held in the school and some of the members of that institution made good in large meets and under the direction of Fritts the school will undoubtedly have a good list of men.

—Your "furnished rooms to rent" ad will probably afford "opportunity news" to some dissatisfied—yet not overcritical—roomer.

HOWE TOOK THREE GAMES IN A ROW

Made a Great Average of 225.1 in Two of Games Last Night.

Only two matches were played in the Knights of Columbus bowling tournament last night, and George Howe had his best night so far when he took three straight from Strappe with three two hundred scores. The second game was the only one in which he had to extend himself and in that roll his opponent pushed him to the limit and then fell only one point short. The scores of this game were 204 to 203. In the first game Howe made high score with a 237, while Strappe only hit for 177. After his narrow escape in the second game, Howe again went high up in the two hundreds and scored 235, while Strappe went his first score four points lower. Howe's average for the three games was 225.1.

Pasch and Cannon were the other two pinners and the latter annexed the last two games after dropping the first. Pasch easily took the first, the scores being 182 to 143 but Cannon's score of 178 in the second game was ten points higher than his opponent's. A 224 in the deciding tilt was large enough to Give Cannon the match.

The scores:

Pasch	182	168	175
Cannon	143	178	224
Strappe	177	203	173
Howe	237	204	235

Those who will roll tomorrow night are Hillman vs. Shannon, McInerney vs. G. Taylor, McInerney vs. Hillman and G. Taylor vs. Shannon.

JERSEY CITY ELKS LOST ODD GAME TO RAHWAY TEAM

ELKS' LEAGUE RECORD.

	W.	L.	H.S.
Jersey City	6	3	1051
Paterson	4	2	936
New York	4	2	935
Hoboken	4	2	920
Elizabeth	3	3	1023
Rahway	4	5	912
Newark	2	4	1016
New Brunswick	2	4	978
Plainfield	2	4	958
Rutherford	2	4	904

Members of the Jersey City Elks' bowling team, who were holding first place alone in the Elks League, dropped two games out of three last night, on the alleys of the Rahway Elks. The Jersey City quintet is now tied with the Paterson, New York and Hoboken teams on a percentage basis, each team having captured two-thirds of its games. The pinning last night was rather ordinary. Rahway started with a total of 880 and this was good enough to win by seventy-two pins, the visitors stopping at 808. In the next encounter the competition was again interesting though the scores were low. Jersey City accounted for 837 and won by thirty pins. The last and deciding game saw the Rahway pin-knights total 866, while the Jersey City five was forty-one pins to the bad. McCartney did some good pinning, having tallies of 214 and 201.

The scores:

JERSEY CITY.

Wright	166	163	155
Murphy	166	166	149
Wasserman	124	183	191
Mahlenbeck	157	152	168
Corydon	195	173	162
	808	837	825

RAHWAY.

McCartney	201	166	214
Langton	177	139	176
Albright	182	157	162
Smith	147	159	149
Koop	173	186	165
	880	807	866

WESTFIELD GOLFER WILL PLAY AT ATLANTIC CITY

Atlantic City, Oct. 29.—With a total entry of 140 golfers, of whom twenty-two are from the Metropolitan district, the annual fall golf tournament of the Country Club of Atlantic City began today, the first pair teeing up at 8:40 and the last at 2:35.

R. I. Towner, of Westfield, and C. A. McInnes, of Princeton, are among the entries in the tourney.

OPENING CONTEST.

The local Y. M. H. A. basketball team will go to Elizabeth tonight by automobile and play the Y. M. H. A. team of that place. A large delegation of rooters will accompany the team. This will be the first game for both teams and a hard fight is expected.

—You find the "short road" to employment when you tell what you can do—interestingly, frankly—in a want ad.

ANIMATED BEAN POLE THEY CALL BOLAND

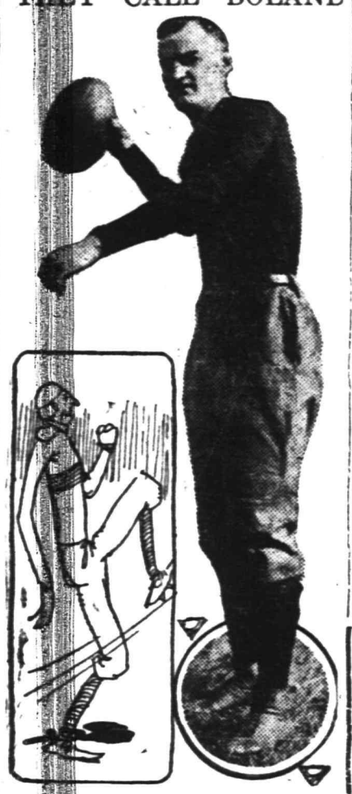

Mike Boland.

Long, lean and lank, an animated bean pole capable of thinking, quick as a flash on spindle-like legs, and arms that work with the rapidity of piston rods in action—that's the description which fits Mike Boland, Princeton's strange phenomenon who plays in the back field.

BLANCHARD AND PARVIN TO MEET IN FINAL SET

Rogers Blanchard defeated Philip Mills in the semi-final round of the singles championship of the Plainfield High School tennis tournament yesterday afternoon. In the first set Blanchard won the first two games, but Mills then won the next six with little difficulty.

He seemed to weaken after his first win and Blanchard captured the next two sets 6-2, 6-1.

Blanchard will meet Parvin in the final round this afternoon.

IROQUOIS QUINTET LEADS Y. M. C. A. INDIAN LEAGUE

Two games were played in the basketball league by the "Indians" of the Y. M. C. A., yesterday afternoon, and the Iroquois now lead the other teams with two victories. They handed defeat to the Wawayandas by the score of 4 to 2, while the Omahas five beaten the Sioux quintet, the score being 5 to 0.

The scores and standings follow:

WAWAYANDA

	G.	F.	P.
Wilson, f	0	0	0
Krauss, f	1	0	2
Stover, c	0	0	0
Boyle, g	0	0	0
Goss, g	0	0	0
	1	0	2

IROQUOIS.

	G.	F.	P.
Brown, f	1	0	2
W. Henry, f	1	0	2
Feast, c	0	0	0
Spice, c	0	0	0
Allen, g	0	0	0
Mack, g	0	0	0
	2	0	4

SIOUX.

	G.	F.	P.
Satterhall, f	0	0	0
Townley, f	0	0	0
Dougherty, c	0	0	0
Enander, g	0	0	0
Alexander, g	0	0	0
	0	0	0

OMAHA

	G.	F.	P.
Angleman, f	1	0	2
Doane, f	1	1	3
Gates, c	0	0	0
Willey, g	0	0	0
Whitford, g	0	0	0
	2	1	5

	W.	L.	P. C.
Iroquois	2	0	1.000
Wawayanda	1	1	.500
Omaha	1	1	.500
Sioux	0	2	.000

P. H. S. AT ORANGE.

The Plainfield High School football team will have to go some Saturday afternoon, when it will meet the strong East Orange eleven at that place. This aggregation is one of the strongest in the State and will make the locals play the same kind of a game they did against Rahway last Saturday. Plainfield's conquerors will meet the Dickinson School team of Jersey City, at Rahway, Saturday.

NEW BRUNSWICK IN N. L. OF B. B. CLUBS

To Organize Professional Basketball League in the East.

Coming like a thunderbolt from a clear sky, announcement was made yesterday of the formation of a new professional basketball league, to be known as the National League of Basketball Clubs. The circuit will include one team in Trenton, Camden, New Brunswick, Burlington and Bristol, with a sixth team to be selected from North or West Philadelphia, Princeton, Lambertville or Morrisville.

The birth of the new league will come as big news to the many basketball fans not only in this city, but in every other city represented on the National League map. It is not expected that the organization will be as powerful as the Eastern League of the New York State body.

The organization of the new league took place rather quietly, as it was desired to announce the newborn body prematurely. Now that the circuit is an assured thing, the officers are glad to announce to the basketball fans that there is a new strong professional body in the making.

GOOD GAME ELECTION DAY.

The Holy Cross football team will lineup against the fast Bradford Field Club eleven on Election Day at the Cricket Field and will have their hands full with this aggregation. The Bradfords are champions of New York and always put out a fast team.

COMING EVENTS.

TODAY.
Open-Air School, "Tea."
Fall Reception at Park Club.
Vaudeville at Proctor's Theatre.
"A Mix-Up" at Plainfield Theatre.
Heavenly Rest Church Festival.

TOMORROW.
Building Trades Council.
Cheerful Workers' Circle Entertainment at Plainfield Theatre.
St. Mary's Church Parish Meeting.
Second Ward G. O. P. Meeting, Bryant School.
Vaudeville at Proctor's Theatre.
Democratic Rally, Saengerbund Hall.

SATURDAY.
Vaudeville at Proctor's Theatre.
Photo-plays at Y. M. C. A. Hall.
"Today" at Plainfield Theatre.

MONDAY.
City Common Council.
Board of Education.
Hebrew Ladies' Ball.
Lecture on Italy at Y. M. C. A.
Borough Board of Education.
Vaudeville at Proctor's Theatre.

TUESDAY.
Election Day.
Vaudeville at Proctor's Theatre.
Chauncey Olcott at Plainfield Theatre.

WEDNESDAY.
Vaudeville at Proctor's Theatre.

MAKE YOURS A PUBLIC SERVICE STORE

This is the age of service. The rewards of today go to the men who give the most in return.

Translated for you, Mr. Merchant, this means that the customers are certain to patronize the store that will give them what they want when they want it.

Cut prices may bring some trade, but better service will bring more.

This is the age when people are reading the advertising in their daily newspapers because they are finding it a distinct part of the service they expect their newspapers to give.

When a nationally distributed article of merit is advertised in the newspapers a demand for it sets in right away.

People want to see it and, if satisfied, want to buy it.

They are going to turn to the store that lets them know it has the article. That store will be giving them the service they want at that particular moment.

If it is a good article they are going to remember the store where they got it and will come back to that store again.

Co-operate with the manufacturers who come into the newspapers of your town to exploit their goods and you will be building business for yourself.

EAGLE BOWLING ALLEY
Open to the Public
117 EAST SECOND STREET
Under the management of
George Miller.

HAROLD HEGEMAN WEDS

(Continued from page 1.)

nlations of those present, and supper was served. The home was lavishly decorated for the nuptial event. The bride received a large collection of costly gifts, including a diamond pendant from the bridegroom.

Mrs. Hegeman is prominent in New York society, and has a large acquaintance. Mr. Hegeman, who spent his younger days in the borough, where he is well-known, has been living with his parents at the Hotel Marie Antoinette, New York, since they removed to the city several years ago.

Mr. Hegeman is associated with his father in the United States Metal and Manufacturing Company, of New York, where he holds an excellent position. The couple left last night for the South where they will spend their honeymoon and upon their return will live at Graham Court, New York.

WILL QUIT BORO BOARD

(Continued from page 1.)

for improvements to the Somerset School. *In order to bring the building* on Somerset street up to the requirements of the State Board's regulations it was necessary to remodel certain portions of it, entailing considerable expense. In the opinion of *Mr. Smalley this expense was not in* proportion with the borough's financial status and he strenuously opposed the apparent needless expenditures. At the time the measure was adopted Mr. Smalley and a number of prominent borough taxpayers contended that the present structure was adequate to the municipality's needs. Arguments were presented which seemed to substantiate this version, but notwithstanding the objection, the remaining members of the School Board declared it advisable to live up to the regulations of the State authorities.

Mr. Smalley has long been an advocate of school regulations that will fit the needs of boroughs of North Plainfield's calibre. In his opinion the present State restrictions are not applicable to municipalities having an income similar to that of the borough's and he maintains that placing the school in a condition that would meet with the higher body's requirements would be placing a hardship on the taxpayer. Some of the changes that had to be made were classed as ridiculous by Mr. Smalley and he personally attacked the restriction making it compulsory to have the windows in the classrooms constructed so that the light would enter at the left of the pupil and the stringent fire preventive regulations. He claimed that the institution on Somerset street was far from being the fire trap alleged by some authorities and contended that it amply fulfilled the demands of North Plainfield.

Mr. Smalley's independent stand on some of the topics has occasioned no little amount of hard feeling among his colleagues on the Board in several instances, but he has acted according to the policy that he advocated prior to his election to the Board and if he cannot maintain his principles he says he is ready to quit.

RECREATION WORK PROGRESS

(Continued from page 1.)

The Italian Social and Educational Club, of which Albert Colleta is president, is also making great strides of progress, and has already secured a membership of seventy-five. This organization conducts a musical and literary program, followed by socials each week, and is but a small *part of the melting pot of the work* carried on by the general committee. The meetings are held at the Lincoln School, Monday nights.

The Choral Society, recently organized, has a membership of 125, and is under the leadership of S. Frederick Smith. Rehearsals are being held Tuesday evenings for the oratorio, "The Messiah," to be given December 21. This body meets at Franklin School.

The Needlecraft Club, under the leadership of Miss Rogers, meets at the Franklin School, Tuesday evenings, at which time embroidery and plain sewing is taught.

The colored people's activities are carried on at the Stillman School building Tuesday evenings, under the direction of Mrs. R. C. Wormley. A gymnasium class for girls and a literary club are conducted for the colored people and are meeting with great success.

The Italian orchestra and the girls' shirt waist making class meets at Lincoln School, Wednesday evenings, while the girls' gymnastic and athletic club meets the same evening at the High School. These organizations are well attended.

The Dramatic Club, which has presented one or two fine productions, meets Thursday evenings with a membership of thirty. The club is, at present, preparing to present "Brown of Harvard," at a date in the near future.

Friday evening is a busy time with meetings of the Civic Club, under the direction of R. Storey Rowland, a volunteer worker, and a member of the general committee, at the Stillman School; the Dunbar Club, for colored people, under Mrs. Wormley, at Washington School, and the Washington Musical and Literary Club, at Washington School, is under the direction of H. C. White. The latter organization presented one of its best numbers at the "Safe and Sane" Fourth of July celebration. The Italian Club classes in English and public speaking, and the class for young men in gymnasium and athletic work, under Dr. Charles Davis, meets on Friday nights.

The municipal dances on Saturday evenings are probably the most popular branches of work. They have helped to do away with the undesirable dance halls in the city and have provided a wholesome enjoyment under strict supervision and proper chaperonage. These dances are not only self supporting, but help pay the expenses of the other activities. New clubs which will be entirely self supporting will be started *as soon as possible.*

WAR NEWS

(Continued from page 1.)

Johannesburg advices state, according to an official report from the War Office here, that Premier Botha's forces have routed the rebellious command of General Christian Frederick Beyers, and captured eighty of the Boer rebels.

A wireless message from Berlin says, after prolonged fighting Austro-German troops have been obliged to retreat from Warsaw with heavy losses.

A despatch from Berlin said that it was announced officially there today that nothing was known concerning the reports that German troops had entered Angola, the Portuguese colony in West Africa.

An unknown steamer was sunk Wednesday night, off Marlin Head, on the north coast of Ireland, according to word brought into Fleetwood by a trawler. No confirmation of the report has been received from any other source.

Amsterdam, Oct. 29 (Central News Cable).—It is now safe for Belgian refugees in Holland to return to Antwerp, Brussels, Malines and other large towns, but the smaller places are not yet sufficiently recovered from the effects of the bombardments and invasion of the Germans according to the impressions gathered by United States Minister Henry Van Dyke, who has just returned from a trip on which he visited all of the larger cities now under German domination.

Tokio, Oct. 29.—Reports have reached the British embassy that the German cruiser Emden, flying the Japanese flag and disguised by the addition of a fourth smoke stack, entered Penang and fired torpedoes, which sank the Russian cruiser Jenthug and a French destroyer. Penang is a British possession in the Straits settlements.

Sydney, N. S. W., Oct. 29.—It is reported that Australian war ships have captured the German steamship Komet off New Guinea. Among those made prisoners was the Governor General of German New Guinea.

New York, Oct. 29.—A despatch from Berlin says that Ambassador Gerard has induced the German Government to lift the embargo placed upon 1,000 tons of potash, destined for America. Practically all the potash used for fertilizers in this country has been imported from Germany.

HIGH SCHOOL NOTES.

The characters for the parts of "Helen" and "Cyrene," for the play, "A Case for Sherlock Holmes," to be presented by the G. A. A., were chosen yesterday afternoon. Miss Elsie Stevens was selected for the part of "Helen" and Miss Charlotte Taylor for the part of "Cyrene."

At a meeting of the freshman girls yesterday afternoon, Miss Florence Ryder was chosen manager of the girls' basketball team.

On November 4 the Commercial Club will have a demonstration performed on the touch system of typewriting by an international champion.

LODGE NOTE.

Jersualem Lodge, No. 26, F. and A. M., will confer the Master Mason degree upon five candidates November 3. Refreshments will be served after the ceremonies. Candidates will be examined at 7 o'clock on that evening. The Entered Apprentice degree will be conferred on several candidates at the meeting of Novmber 17.

PROCTOR'S BILL.

The vaudeville bill for the last half of the week at Proctor's consists of the following acts: Riverside Five, new and novel bits of variety; Irene D'Arville & Co., comedy acrobatic skit; Mack Brothers, comedy musical novelty; Helen Dix and Rambler Sisters, singing and dancing, and "The Shirt Waist Factory," a clever play let full of laughs and funny situations.

MISSIONARY AND ALLIANCE.

Rev. James S. Brabazon, of Nyack, N. Y., will speak at the Christian and Missionary Alliance meeting at the German Reformed church, at Duer street and Craig place, tomorrow afternoon at 3:30 and at night at 7:45 o'clock. Mr. Brabazon has been a watchmaker in California for many years and will take for his subject in the afternoon, "Watches or Timekeepers for God."

—Advertise in The Daily Press.

I. C. S. FRATERNITY WILL COMPLETE ITS ORGANIZATION

The local chapter of the I. C. S. fraternity, which was organized in this city on Thursday night last, will hold an important business meeting this evening at 8 o'clock, at the school's office, 113 East Front street.

A constitution and by-laws will be adopted and the chapter put on a working basis. All members are urgently requested to be present. All I. C. S. students desiring to become members are cordially invited to attend this meeting.

MISS M'DONOUGH WILL MARRY JAMES FITZPATRICK

Miss Mary H. McDonough, daughter of John McDonough, of the borough, will be married to John Fitzpatrick, son of Michael Fitzpatrick, of this city, at 5 o'clock this afternoon in St. Joseph's church, by Father Patrick Hart.

The couple will be attended by Miss Margaret McDonough and Terrence Donahue, and Miss Elsie Moulton, of the borough, will play the wedding march.

Y. W. C. A. NOTES

All the members of the association are invited to a Hallowe'en party, which will be held in the parlors. An interesting program has been arranged.

The Sunday vesper service will be held this week.

RECREATION NOTES

The girls' gymnastic and athletic club met last night in the High School gymnasium. This club has a membership of twenty-five enthusiastic girls. A short business meeting was held at which Miss Margaret Coombs was elected president, Miss Helen Brynairski, vice president, and Miss Evelyn Cashin, secretary and treasurer. It is expected that this club of girls will do very fine work and it will not be long before they will be ready for an exhibition.

Moving pictures will be shown tonight at 7:30 and 9:00 o'clock, in the Washington School.

The Dunbar Club will meet tomorrow evening at 8:15 in the Washington School. A very fine Dunbar program has been arranged. Dancing will follow the program.

The Italian Club will enjoy a Hallowe'en party tomorrow night at the Lincoln School. All members of the club are cordially invited.

The Civic Club will meet tomorrow evening at 8:15 in the Stillman School.

FORM AN ORCHESTRA.

An orchestra to be conducted under the auspices of the Probasco Bible Class of the First Baptist church Sunday-school, was organized at a preliminary meeting Tuesday evening at the home of Alfred Korff. A number of parts are yet to be assigned, and will be filled at future gatherings. Meetings and rehearsals will be held on Tuesday evenings until *further notice.*

ON HUNTING TRIP.

Adam Fritz, of the North Plainfield fire department, is spending a few days in the vicinity of Snake Hill hunting for game of the feathered type. He will return to his duties at headquarters tomorrow morning, and a "roast" of some description is promised the boys.

E. H. HARRIMAN'S SON IS A SECTION HAND

William Averill Harriman.

William Averill Harriman, son of the late E. H. Harriman and director of half a dozen banks, railroad official and heir to $75,000,000, is spending the fall on a handcar along the line of the Union Pacific in Wyoming and Colorado, serving as a section hand on one of the railroads of which he is vice president. Attired in blue overalls he is mixing with the section men and the ordinary day laborers along the line.

MISS JULIA CALHOUN TO WED A DIPLOMAT

Miss Julia Calhoun.

Miss Julia Calhoun, daughter of Colonel and Mrs. John C. Calhoun, of New York, and great granddaughter of the distinguished American statesman of that name, is to marry Baron de Nagell, attache of the Netherlands legation at Washington. The engagement has just been announced and the wedding is soon to take place at the Calhoun home on Madison Avenue, New York.

Baron de Nagell is a native of Bornezelt, Holland, and has been in his country's diplomatic service about five years. Since his arrival in this country about a year ago he has been a popular figure in Washington society.

SEVEN SISTERS LAW AFFECTS FOREIGN COMPANIES

Trenton, Oct. 29—The Supreme Court today decided that the Seven Sisters law prohibiting one corporation from holding stock in another applies not only to corporations chartered in New York, but also to foreign corporations doing business in this State.

MISS EMMA MANTZ WAS SURPRISED BY FRIENDS

About thirty students of the North Plainfield High School tendered a surprise party, last night, to Miss Emma Mantz, at her home on Pearl street. The affair was arranged by Rose Cooper and Marjorie Chandler. The High School quartet, composed of Vincent LaPorte, Bob Hebert, Daniel Denny and Ronald Conroy, rendered several sections, and games and dancing were enjoyed. Refreshments were served by the hostess' mother.

Those attending were the Misses Helen Hand, Emma Mantz, Rose Cooper, Helen Ryno, Grace VanDemburg, Elsie VanDemburg, Anna Regan, Marjorie Chandler, May McAffee, Daniel Denny, Bob Hebert, Edson Day, John Dawe, Vincent LaPorte, Harold Walsch, Harry Allen, James Goodwin, Harold Lunger, Grant Boos, Clifford Causbrook, Oscar Dilts, Harry Kirch and Alfred Seidel.

LOOK FOR MORE TROUBLE ALONG MEXICAN BORDER

Washington, Oct. 29.—Fresh indications that the cessation of hostilities at Naco, Mexico, will not last long were received at the War Department, today, in a despatch from Colonel Hatfield at Naco, Arizona. Governor Maytorena, whose rebel forces, with the exception of a considerable force of Yaqui Indians, have withdrawn from the immediate vicinity of the city, yesterday received fourteen carloads of reinforcements, consisting of 16 mountain guns, 76 mules and 170 men. The reinforcement came chiefly from Ensenada. Quiet still prevails along the border however, and no move has been made to renew the battle.

SECOND NIGHT CLUB DANCE.

The Second Night Club, which held a successful dance in Columbus Auditorium last spring, has made preliminary arrangements for a similar affair to be held in the near future. M. T. Moynihan has been named as chairman of a meeting to be held in Columbus Hall, Sunday, when the various committees, date for dance and other arrangements will be made.

JOHNSON SIGNS WITH FEDS.

St. Louis, Mo., Oct. 29—Walter Johnson, the star pitcher of the Washington American League baseball club, has signed a contract with the St. Louis Federals. This information was conveyed to President Steininger o fthe local Federal club, in a telegram from Vice-President Phil Ball, who negotiated the deal with Johnson.

RESCUE MISSION MEETING.

The Men's Association of Warren chapel will have charge of the meeting at the Rescue Mission tonight at 8 o'clock.

—It pays to use the advertising columns of The Press.

—Your "for sale" ad will be found and considered—probably investigated—by some of your "logical buyers."

WAR IN EUROPE BRINGS TO LIGHT MANY SIDES OF THE FIGHTING MAN

Grim and Strange Incidents of Most Terrible of World's Struggles.

Youthful French Volunteer Delivers His Message, but Loses His Life.

LOSSES IN THE WAR NOW ABOVE 2,000,000.

Figures that appear in recent war dispatches indicate the appalling extent to which the losses in the war have grown.

A Copenhagen dispatch estimates the German losses during the fighting in France at 750,000.

Paris hears that the allies lost 10,000 men a day in ten days' fighting over toward the Belgian coast in what has become known as the battle of Flanders. The German losses in the same battle have been correspondingly large, if not larger.

One dispatch says the Germans lost 20,000 men "in the recent fighting." Another tells of 2,000 German dead in front of one position.

***All the dispatches admit that* the losses in the battle which resulted in the German retreat in Poland have been enormous. In the early stages of the fighting the loss on the German side was placed by Russian reports at 40,000.**

The Germans say they have more than 296,000 prisoners.

A rough estimate of the dead, wounded and missing of all the belligerents puts the number far beyond 2,000,000 men.

THAT cold and cannon cannot kill German humor is shown by a postcard written in pencil by a young German officer in the trenches on the Aisne, where he had lain for several weeks in the first line of the German forces. The contents of the card, as published in the Frankfurter Zeitung, are here given in translation:

Our hair has grown into a mane,
Soap's unknown in all this dirt;
We never brush our teeth,
We never change our shirt.
Our clothes are always soaking wet
And many a time for meals we fret.
Of beer or wine, alas, alas!
We get no bottle, keg or glass.
In leaky shoes our cold toes squash,
And mud and mire our faces splash.
The only things that still are dry
Are General Humor, friend and I.
And yet this heroism
Is not without its charms;
We're drawn by rheumatism
To valiant force of arms.

"Wounds Make You Grow."

Gustave Chatin, fifteen years old, a Paris gamin and a soldier, who was brought to the hospital in Paris, after he had been playing at war like a man, has gone again to the front. He wished to continue his game of war, having an ambition to capture a flag.

The good sisters who had been nursing his wounds were unable to restrain him, especially since an army lieutenant had given him a uniform with the congratulations of the officers of the regiment.

His father took him to the recruiting office. When the father told Gustave where they were going the boy leaped from his bed.

"Bully," he cried, and jumped into his clothes in feverish haste.

Some one suggested teasingly that he would be rejected because he was so small.

"A wound is like soup, it makes you grow," retorted the boy. "Anyway, if they refuse me I will find a way to wriggle to the front ranks."

Set Forest on Fire With Foes.

A number of interesting episodes of the recent fighting between the Russians on the one side and the Germans and Austrians on the other are beginning to find their way into print.

Opposite Kozenitze, where thick woods run almost to Radom, the Germans filled the whole forest with troops, including some heavy artillery. The latter in fancied security and well concealed was doing a good deal of exciting practice without effecting anything in particular, but the German infantry under this admirable cover for a long time prevented the Russians from making much of an impression.

At length several small bodies of volunteers from the ranks stalked the German lines, got around into three or four suitable spots and fired the forest. The wind aiding it, the conflagration spread with terrible rapidity, and thousands of Germans were suffocated by the dense smoke or burned alive. When it was seen that the fire had gained a good hold the Germans dropped everything and fled, but the forest had been fired in too many places for the panic stricken troops to escape, and few ever got away.

Owes His Life to His Horse.

Trooper S. Stanley of the Royal Scots Greys, writing to a friend in Edinburgh, says: "I owe my own life and that of perhaps a whole army to my old horse. I was on outpost duty at a lonely spot, and, though I could not hear or see anything, my horse kept neighing and betraying signs of restlessness.

"I got down and came on a German crouching in the long grass. He had a sword bayonet and evidently meant to get me unawares, and then the post would have been rubbed. I didn't wait to ask his intentions, but let him have a ticket for another country.

"His yells brought his mates down, but I got away, and the row alarmed the guard and spoiled their attempt at surprising us. You bet the old nag had a special feed that night."

A Soldier's Unfinished Letter.

A touching story of an unfinished letter is told by a private in the Scots guards. "In the trenches in one of our off days I was sitting smoking a 'fag,' and my chum was writing a letter to his mother. He had got to this—'I have got through without a scratch so far, but you never know your luck out'—when a bullet rounded off that sentence better than you or I could do it, and his grave is in the lonely valley of the Aisne."

A beautiful little story of self sacrifice is told by a gunner of the Royal artillery. "In one of our night fights," he writes, "a chap of the Gloucesters had his rifle knocked out of his hand and a big German lunged at him with a bayonet. Quick as lightning one of his mates sprang between him and the German and received the thrust in his chest. He died within an hour, and when asked why he did it his answer was: 'God! I couldn't help it! He's got a wife and kids.'"

Austrian Kaiser Decorates Girl.

Rosa Zenoch, a twelve-year-old Austrian girl, who was seriously wounded while ministering to her father, an Austrian officer, on the battlefield of Tannenberg, has been decorated by Emperor Francis Joseph personally for bravery, according to Max Fivars of Braddock, Pa., who was a passenger on the steamer Red Cross, which reached New York from Europe.

"I met the little girl on a train conveying wounded soldiers to Vienna," Mr. Fivars said. "She was with her father, who also was wounded. During a lull in the fighting at Tannenberg she had gone out on the field carrying water for the wounded. She found her father lying there and was giving him a drink when a shell burst near them. Her right leg was almost torn from her body.

"Emperor Francis Joseph heard of her bravery and visited the girl at the hospital. By his personal orders she and her father are receiving every possible care while there. He decorated her, and when she gets well she will wear an artificial leg made for her by the emperor's orders."

Bomb Set Americans Free.

After having been confined in a prison at Antwerp for nearly two months, suspected of being German spies, four Americans were given their release by means of a German bomb which destroyed the walls of their prison. The Americans are Frank Rosney, Thomas McKeown, Frank Smith and William Boyle, all of New York, who returned home on the steamship Red Cross, which left in September with American nurses and doctors for European battlefields.

According to the story told by the Americans, they were going from Antwerp to Rotterdam when they were arrested as spies and held, pending investigation.

"We were confined in a prison at Antwerp," the spokesman said, "and were evidently forgotten when the city was bombarded by the Germans. On the second day of the attack a bomb struck the wall of our prison, tearing it away and enabling us to escape. We then joined the tide of refugees going into Holland and made our way to Rotterdam."

Delivered Message but Lost Life.

La Liberte of Paris describes the death of a young Frenchman, which it calls the most heroic yet recorded. Rene Granger, aged eighteen, born in La Vendee, where his great-grandfather fought against the republic, volunteered at the outbreak of the war. He was attached to a regiment engaged in Lorraine, where his ability was rapidly rewarded with the rank of corporal. Recently, when his regiment held an especially dangerous position on the fighting line, his colonel asked for a volunteer to take a message to the advanced companies across ground exposed to a deadly fire. Granger offered to go, and the colonel demurred, owing to his youth, but finally agreed to send him.

Granger gave the orders to the first three companies and received a wound in the thigh as he approached the fourth. Nevertheless he persisted in his task, crawling across 300 yards of the shot swept plain to the farthest company. When only fifty yards from the goal he was mortally wounded by a shell. Litter bearers from the force he was trying to reach picked him up, and he succeeded in giving his message with his dying breath.

Leaves $5,000,000 to City.

Announcement was made in Houston, Tex., that George H. Hermann, bachelor and philanthropist, had left his entire estate, save a few minor bequests, to the city of Houston, to be used in erecting and endowing a great charity hospital. The estate will amount to approximately $5,000,000. Previous bequests by Mr. Hermann to the city of Houston during his residence there amounted to more than $1,000,000.

TRY A PRESS WANT AD

ARRIVAL AND DEPARTURE OF MAILS AT PLAINFIELD POSTOFFICE.

May 20th, 1914.

NEW YORK MAILS. Arrive—5:30, 8:00, 8:40, 11:45 a. m., 1:30, 2:30, 5:00, 5:35, 8:30 p. m., 12 midnight. Close—6:30, 7:45, 10:00, 10:45 a. m., 12 noon, 2:00, 3:50, 5.45, 7:45, 9:00 p. m.

SOMERVILLE AND EASTON. Arrive—8:40, 10:45 a. m., 12:45 and 7:08 p. m. Close—6:30, 7:45 a. m. 1:30, 4:30 p. m.

PHILADELPHIA—Direct. Arrive—6:30 8:00, 9:40, 11:45 a. m., 12:30, 2:30, 7:00 p. m. Close—6:30, 11.30 a. m., 1.30, 3:50 6:50, 9:00 p. m.

THROUGH FAST MAIL FOR EAST. Close—12 noon, 2:00, 3:50, 5:45 p. m.

DIRECT THROUGH FAST MAIL FOR WEST. Close—6:30, 11:30 a. m., 1:30, 5:00 and 9:00 p. m.

DIRECT SOUTHERN MAILS. Close—6:30, 11.30 a. m., 1:30, 7:00 and 9:00 p. m.

PENNSYLVANIA. West of Easton. Close—6:30 a. m., 1.30, 5:00, 7:00 p. m.

ELIZABETH—Direct. Arrive—5:30, 8:10 a. m., 1:30, 2:00, 5.30 p. m. Close 7:45, 10:00 a. m., 12 noon, 5:45, 9:00 p. m.

NEWARK—Direct. Arrive—5:30, 8:45 a. m., 1:30, 2:30, 5:30 p. m. Close—6:30, 7:45, 10:45 a. m., 12 noon, 2:00, 3:50, 5:45, 9:00 p. m.

WATCHUNG. Arrive—1.00, 6:45 p. m. Close—9:00 a. m., 5.30 p. m.

WARRENVILLE. Arrive—1:00 p. m. Close—9:00 a. m.

SUNDAY MAILS Office open from 9:00 to 10:30 a. m.

A. E. QUAGLAND, P. M.

TIME TABLE
Plainfield Transit Co.

Auto Bus Service Between Plainfield and South Plainfield, Plainfield and Stirling, Plainfield, Warrenville and Mount Bethel.

PLAINFIELD and SOUTH PLAINFIELD.

WEEK DAYS.

Leave Plainfield—6:30, 9:00, 11:45 a. m. x1:00, *1:30, 4:00, 5:00, 6:15, *7:00, 10:00, *11:15.

*Saturday only. xExcept Saturday.

SUNDAYS.

Leave Plainfield—9:00 a. m. 12:00 noon, 2:00, 4:00, 5:00, 7:00 p. m.

LEAVE SOUTH PLAINFIELD.

WEEK DAYS.

Leave South Plainfield — 7:00, 9:30 a. m. 12:00 noon, 1:30, *2:00, *4:30, x4:45, 5:30, *7:15, 7:30, 10:50, *11:45 p. m.

*Saturday only. xExcept Saturday

SUNDAYS.

Leave South Plainfield—9:30 a. m. 12:15, 2:30, 4:30, 5:30, 9:30 p. m.

LEAVE PLAINFIELD.

Leave Plainfield—6.25, 8:15, a. m. *1:00, 3:00, 4:20, 6:25, *10.00, *11:00 p. m. Sundays and Holidays, 9:00, 10:30 a. m., 3:00 4:30, 6:30 p. m.

Leave Watchung—6.35, 8.25 a. m., *1:10 3:10, 4:40, 6:35, *10:10, *11:10 p. m. Sundays and Holidays, 9.10, 10:40 a. m., 3:10, 4:40, 6:40 p. m.

Leave Stirling—8:50 a. m *1:25, 5.05 *10:30 p m. Sundays and Holidays, 11:00 a. m. 5:00 p. m.

Leave Warrenville—6:50 a. m. 3:30, 6:00, *11:30 p. m. Sundays and Holidays, 9.30 a. m. 3:30, 6:00 p. m.

Leave Mt. Bethel—7:00 a. m. 7:00 p. m. Sundays and Holidays, 9:45 a. m. 7:10 p. m.

PLAINFIELD, WATCHUNG, WARRENVILLE and MT. BETHEL.

WEEK DAYS AND SUNDAYS.

Leave Plainfield—6:25 a. m.; 3:00, 6:25, *11:00 p. m.

Leave Watchung—6:35 a. m., 3:10, 6:40, *11:15 p. m.

Leave Warrenville—6:55 a. m., 3.30, 7:00, *11:30 p. m.

Arrive Mt. Bethel—7:10 a. m., 7:15 p. m.

Leave Mt. Bethel—7:10 a. m., 7:15 p. m.

Leave Warrenville—7:20 a. m., 3:30, 7:30, *11:30 p. m.

Leave Watchung—7:30 a. m., 3:45, 7:40, *11:45 p. m.

Arrive Plainfield—7:50 a. m., 4:00, 7:55, *12:00 p. m.

*Saturday only.

Sundays and holidays the bus will leave for Watchung, Warrenville and Mt. Bethel at 9:00 a. m., instead of 6:30. Other trips will be the same as week days.

PLAINFIELD and STIRLING.

Leave Plainfield—8:15 a. m., 4:30 p. m.

Leave Watchung—8:25 a. m., 4:45 p. m.

Leave Stirling—9:30 a. m., 5:15 p. m. 9:15 a. m., bus connects with 9:27 a. m. train at Stirling for Newark. 4:30 p. m. bus connects with 5:15 p. m. train at Stirling, from Newark.

SATURDAY EXTRAS ONLY.

Leave Plainfield—1:00 p. m.

Leave Stirling—1:30 p. m.

SUNDAY ONLY.

Leave Plainfield—10:30 a. m., 4:30 p. m.

J. W. CAMPBELL, Mgr., 310 Park Ave. Phone 130. Plainfield.

COAL DEALERS.

VAN CLEEF & HOPEWELL
(Successors to TenEyck & Kelley.)

Dealers in Old Company's Lehigh

- COAL -

Full Weight Prompt Service

Phone Con. 747 South Ave.

10 1 eod tf

TenEyck & Harris
Dealers in
LEHIGH VALLEY COAL.
Tel. 2081-J-2, South Plainfield, or 1155.

Kindling and Grate Wood.
Prompt deliveries. Orders received at 89 SOMERSET STREET.
JOHN MOBUS.
P. O. Box 320. Telephone 10-F-40.

N. MEYERS & SONS
COAL
COKE AND WOOD
Office tel. 1152-W. 121 Watchung Ave.
Yard tel. 1911-W.
Fourth and Washington Streets.

A Fortress
is no stronger than its weakest point. Just so with people. Have you tried our Pure Olive Oil? It is a body builder—recommended by physicians.
W. W. Dunn
Park Ave. Near Fifth Street.

REAL ESTATE
INSURANCE
MANNING & CURTIS
106 DEPOT PARK

PAINTERS AND DECORATORS

JAMES C. HANSEN
DECORATOR
DEALER IN
PAINTS, OILS, GLASS,
VARNISHES, Etc.
111 East Front St. Plainfield, N. J.
Distributor of John W. Masury & Son's Pure Colors Ready Mixed Paints, Etc

MEAT CAUSE OF KIDNEY TROUBLE

Take Salts to Flush Kidneys if Back Hurts or Bladder Bothers.

If you must have your meat every day, eat it, but flush your kidneys with salts occasionally, says a noted authority who tells us that meat forms uric acid which almost paralyzes the kidneys in their efforts to expel it from the blood. They become sluggish and weaken, then you suffer with a dull misery in the kidney region, sharp pains in the back or side, headache, dizziness, your stomach sours, tongue is coated and when the weather is bad you have rheumatic twinges. The urine gets cloudy, full of sediment, the channels often get sore and irritated, obliging you to seek relief two or three times during the night.

To neutralize these irritating acids to cleanse the kidneys and flush out the body's urinous waste get four ounces of Jad Salts from any pharmacy here; take a tablespoonful in a glass of water before breakfast for a few days and your kidneys will then act fine. This famous salts is made from the acid of grapes and lemon juice, combined with lithia, and has been used for generations to flush and stimulate sluggish kidneys, also to neutralize the acids in urine, so it no longer irritates, thus ending bladder weakness.

Jad Salts is inexpensive; cannot injure, and makes a delightful effervescent lithia-water drink.—Adv.

COMB SAGE TEA INTO GRAY HAIR

Darkens Beautifully and Restores Its Thickness and Lustre at Once.

Common garden sage brewed into a heavy tea, with sulphur and alcohol added, will turn gray, streaked and faded hair beautifully dark and luxuriant; remove every bit of dandruff, stop scalp itching and falling hair. Mixing the Sage Tea and Sulphur recipe at home, though, is troublesome. An easier way is to get the ready-to-use tonic, costing about 50 cents a large bottle, at drug stores known as "Wyeth's Sage and Sulphur Hair Remedy," thus avoiding a lot of muss.

While wipsy, gray, faded hair is not sinful, we all desire to retain our youthful appearance and attractiveness. By darkening your hair with Wyeth's Sage and Sulphur, no one can tell, because it does it so naturally, so evenly. You just dampen a sponge or soft brush with it and draw this through your hair, taking one small strand at a time; by morning all gray hairs have disappeared. After another application or two your hair becomes beautifully dark, glossy, soft and luxuriant and you appear years younger.—Adv.

UPHOLSTERING
WINDOW SHADES
AWNINGS
Frank G. Wikoff
721 W. Fourth St. Tel. 2525-J.

TRUSSES
NEW FITTING ROOM
Elastic Hosiery, Supporters, Braces
KNEE CAPS, ANKLETS, Etc.
William M. Walsh
North and Watchung Avenues.
Plainfield, N. J. 'Phone 1984
OPP. DEPOT.

DR. MANDEVILLE
SPECIALIST
565 Broad St., opposite Shubert's Theatre, Newark, N. J.
Twenty years' experience as a specialist on all chronic diseases of MEN AND WOMEN.
Catarrh, Nervous Diseases, Diseases of Heart, Kidneys, Stomach, Liver or Bladder, Rheumatism and all Lung Diseases.
Office Hours Daily: 2 to 4 p. m.; 6 to 8 p. m. Mornings: Tuesdays and Fridays, 11 a. m. to 12 noon. Closed all day Saturday.
ADVICE FREE.
Don't Forget Name, Place and Number
Mon-Tu-Th-tf

A. H. ENANDER
SANITARY PLUMBING, GAS FITTING, STEAM AND HOT WATER HEATING.
Contractor for Sewer Connections
125 WATCHUNG AVE.

MOTHERS' WORK

Conducted by the Plainfield Mothers' Association. Every Thursday

Contributing Staff.

Mrs. H. E. Parker, chairman; Mrs. Joseph Smith and Mrs. J. L. Evans.

The Daily Press for Thursdays containing the column on Mother's Work will be sent by mail for one dollar a year, in advance.

Conservation of the Home*

Report of Homes Department, National Conservation Congress
Mrs. Frederic Schoff, Chairman.

The one object for the conservation of all the material resources of a nation is for the use, comfort, and benefit of the homes of the people.

It would be of little importance what became of forest lands, waters, minerals, or food, were there no men, women and children to use and enjoy them.

Therefore at the very heart of this conservation work should be the two departments covering homes and child-life.

It has been a source of encouragement to see that men who are leaders in many great developments of our land have given definite place to the study of conservation of the home.

There is need for it, if America is to be the greatest of all the nations, for with all its wonderful natural resources, it can only be as great as the quality and character of its people.

Great minds are needed to think and plan with wisdom and unselfishness for the America that is to be, for the protection of homes that are to shelter and nurture the men and women who a few years hence will take our places.

The United States has its Departments of State and War and Navy. It has not yet seen that the greatest questions it has to meet are the protection and care of the American people and American homes.

The United States Department of Agriculture is educating the farmer to make the most out of his land. It gives him information concerning the soils, the rotation of crops, the protection against the many enemies of plant life, the care and feeding of stock and poultry. It protects the forests and the fisheries. All these things for the service of man have received the guardianship of the Government.

Homes are just as important as farms, and there is just as great need of proper consideration for their elevation and protection as there is that of farms and stocks and forests.

The protection of infant life is of more value even in a pecuniary way than the protection of the cotton crop, yet 300,000 babies die annually whose lives might be saved if the United States gave the same careful, intelligent information to the mothers as it does to the farmers.

The annual sacrifice of 300,000 American citizens from preventable causes is a waste far too great not to receive governmental consideration. Time need not be wasted on compiling statistics. There is need for prompt and decisive action to prevent this needless sacrifice; it means that each year the possibility for at least 100,000 homes of American citizens is cut off. That means a serious loss to this nation and one for which immigration cannot compensate.

The wonderful advance in agriculture can be paralleled in human culture if the same methods are used.

The trains that go through the country for agricultural demonstrations should carry instruction to both men and women on home making and child-nurture. The list of valuable educational pamphlets published and sent free of postage should include instruction in child hygiene and sanitation.

There is today a need for a Home Department in the National and State Governments, that is equipped to study the home problems of America and meet them as only can be done by thorough study and knowledge of conditions, their causes and remedies.

The sacrifice of infant life is a small part of the waste that undermines the homes. Juvenile crime, its causes and treatment are of more vital moment than the boll weevil or the chestnut blight, for the possible good citizens transformed into one who is a menace and expense to society is a great waste.

There are countless organizations which give material and charitable relief. There are few which give the help which will enable the average home to properly guide and train the boys and girls who are wayward or will help parents to learn efficient methods of child nurture.

The home has the greatest power over human life and human character. Too long has it been left to chance and ignorant experiment to make it efficient in its work, stable and permanent.

The home is founded by the marriage of a man and woman. It is a matter of grave concern to the nation when divorce breaks up one in every twelve of the homes, and leaves the children bereft not only of a normal home, but deprived of a true conception of what marriage and parenthood should do. The conservation of the home requires that serious study and work be done to change this condition in America. It cannot be done by legislation alone, though one of the greatest needs today for the protection of the home is Federal law governing marriage, divorce and polygamy.

It is a serious menace to the home when 48 States may make as many *different laws as they choose on a* subject which is the foundation of the nation's future.

That a man may be legally married in one State, and that such marriage is illegal in a State adjoining, that divorce is easy in some States and difficult in others, that polygamy is permitted to continue in some States, and that freedom to spread the cult is allowed, have all been undermining influences in the God-given standards of marriage, home and parenthood.

The Government has found it necessary to assume jurisdiction over inter-state commerce, railroads, and express companies. It is of even more vital importance that it should have jurisdiction over marriage, divorce and their violations. In addition to this, there is need for definite, plain teaching of youth in regard to the true, high ideal of marriage, of parenthood, and the making of a home. This would prevent a large proportion of the divorces. A standard should be set in regard to the home, and boys and girls should get that as part of their education.

Ignorance of hygiene is responsible for the drawbacks and failure of many homes. It is inexcusable that any boy or girl should be permitted to reach manhood and womanhood without clear knowledge of personal hygiene, sanitation and food values. This knowledge is essential to good home making and good parenthood, and is equally necessary for men and women.

The nation needs to protect every home, for it is of interest to all that each home shall be wholesome in all ways.

Congestion in cities should not be permitted.

In the sea-port cities many immigrants from other lands have not the means to go farther, and if they had the means do not know enough about the country to place themselves where their qualifications would fit best. The cry against immigration is one with which I cannot sympathize.

The Americanizing of the immigrant should be placed in other hands than the politicians who uses him en masse for a manipulated vote.

The special education of immigrant men and women would be an important service to good home making and the ability to train the children to be useful citizens.

The proper distribution of immigrants by careful information as to opportunities for work and the earning of a home is greatly needed.

The proper assimilation of our immigrant population is still in its infancy, but is of vital moment, for the future citizens of America are being trained in these homes.

The city home of the American citizen should not be left to the will of builders, whose only thought is to build houses for sale. Many apartments are built today without the amount of light, air or ventilation necessary to health. Some cities and towns are realizing the need for regulating this.

The conservation of the home demands that every State should have requirements as to building homes. The problem of a comfortable home for the family with a moderate income is a serious one today. Few cities or towns are giving the thought necessary to make a city of good homes for the average family—at prices possible for them to pay.

The country home is equally in need of study and help. The opportunities for social life and educational opportunities equal to those given to the city home should be supplied. That means larger appropriations for schools, the employment of the best teachers, the consolidated school, the use of the schools and churches as centers of educational and social life, the making of good roads between home, school, church and market place.

The Government Department of the Home would take all these things into consideration. It would bring to the overworked farmer's wife better household facilities and more help. The greatest drawback to country life today is the overworked wife, who cannot get needed help and who goes beyond her strength in cooking and doing housework for farm help as well as her own family.

No one who knows of the terrible results of hookworm disease in the South resulting from the unsanitary, poverty-stricken hovels, where physical weakness had for years sapped the vitality and energy of men, women and children, can gainsay the fact that Government study of the causes and the remedy has done service of inestimable value to thousands of homes. Seven years of life among those people proved that many of them were in quality equal to the best American stock, but that disease had brought upon them the unjust stigma of laziness with resulting poverty.

The Government could study and publish the results of its investigation, but Dr. Stile had to get contributions from individuals to do the educational and medical work necessary to uproot this disease. That is not as it should be. The power to help should go with the power to investigate, for the condition was of much wider interest than to the individual directly affected.

The National Congress of Mothers and Parent-Teacher Associations has made the subject of the home, of parental education, and of child-welfare its special study and work for seventeen years. It has worked steadily to build up a united system of Parent-Teacher Associations in connection with every school, to bring co-operation of home and school in child nurture. It has required that these associations shall be for child-study, so that parents might have guidance and help in their problems. It has instituted study courses and provided educational material for the parents. It has headquarters in Washington and has valuable co-operation from Government departments. It should be the Homes Department of the National Conservation Congress, because its work is well established, covering every State and reaching to other nations. It is the only national organization whose membership is composed of parents and teachers, and whose educational leaders include the greatest specialists in child-nurture and child-welfare in home, school, church and State.

I would suggest to the National Conservation Congress that it make the National Congress of Mothers and Parent-Teacher Associations its Homes Department, because in that way it will have consecutive work of high standard, and will bring a strength which could be secured in no other way. Co-operation without duplication brings results.

The National Congress of Mothers offers its co-operation in every phase of conservation for which the Conservation Congress was organized. It also asks co-operation of the Conservation Congress in its international work, for home, parenthood and child-nurture.

*Read by Mrs. Orville T. Bright, vice-president National Congress of Mothers.

Of Interest to Women and the Home

FASHION HINT

By JUDIC CHOLLET

Here is a skirt that can be made with or without a tunic and finished with or without the girdle at the upper edge, so that it becomes adapted to a great many occasions and a great many materials.

The draped apron tunic is especially pretty made from flouncing, but it can be utilized for chiffon or for net

TWO PIECE SKIRT WITH TUNIC.

or for crepe de chine or for any other thin material that can be treated in such ways.

For the afternoon dance a pretty effect could be obtained by using chiffon in place of lace flouncing and finishing with a picot edge.

For the medium size the plain skirt will require two and five-eighths yards of material thirty-six inches wide, the tunic two yards of flouncing thirty-six if the deep girdle is used, forty-one inches wide for high waist line without girdle, and the draped back two yards with train or one and three-eighths yards for walking length.

This May Manton pattern is cut in sizes from 24 to 32 inches waist measure. Send 10 cents to this office, giving number, 8428, and it will be promptly forwarded to you by mail. If in haste send an additional two cent stamp for letter postage. When ordering use coupon.

No..... Size .....

Name .....

Address .....

.....

Some Cookery Suggestions

THE MORNING'S MUFFINS.

BREAKFAST MENU.
Grapes.
Bread Croutons With Hot Milk.
Hashed Brown Potatoes With Scrambled Eggs.
Toasted English Muffins.
Coffee or Cocoa.

MUFFINS are a favorite addition to breakfast. When the weather grows cool the housewife usually begins to serve hot breads more frequently, and the following recipes may now be of use:

Toasted Golden Brown.

Toasted Muffins.—If not convenient to make the muffins at home they may be bought at the confectioner's. Split and toast to a golden brown. Butter well, pile one on another and serve hot.

Corn Muffins.—Take a cupful of sifted cornmeal, a tablespoonful of butter, two tablespoonfuls of sugar, a scant teaspoonful of salt and five cupfuls of boiling water. At night mix the cornmeal, salt and sugar, using the top of a double boiler. Add the butter and boiling water, stir until smooth and then allow to cook for an hour. Place in a bowl and pour a quarter cupful of water over to keep a crust from forming. Leave until morning. Then beat smooth and soft. Take one and a half cupfuls each of fine yellow corn flour and white flour, two even teaspoonfuls of baking powder and stir into the cooked meal. Beat an egg and add to the mixture. Drop into greased muffin pans and bake in a hot oven.

Baked in a Moderate Oven.

Cream Muffins.—Take one and one-half cupfuls of flour, one-third teaspoonful of salt and one and one-half teaspoonfuls of baking powder, sift together and add the yolks of two eggs, one-fourth cupful of melted butter and two-thirds cupful of thin cream. Beat well. Fold in last the stiffly beaten whites of the eggs. Bake in greased muffin pans in a moderate oven.

Rice Muffins.—Take one cupful cold boiled rice, two cupfuls flour, two rounded teaspoonfuls baking powder, one teaspoonful salt, one tablespoonful sugar, one tablespoonful melted butter, one cupful milk, two eggs. Sift flour, baking powder, salt and sugar into bowl, add milk, butter, rice and well beaten egg, mix all well together. Brush muffin pan with butter and bake in moderate oven.

If you melt the butter in the muffin pan, then pour it in the mixture. It will save time and butter.

Anna Thompson.

Daddy's Bedtime Story—

How the Jackdaw Of Rheims Lost His Feathers.

"He is the thief," shouted the monks.

"I AM going to tell you tonight an Ingoldsby legend about the naughty jackdaw of Rheims," said daddy.

"The cardinal lord archbishop of Rheims was giving a great dinner. All the monks and friars and knights and squires were there, and the saucy jackdaw sat on the back of the cardinal's chair and preened himself and peered under the great red hat of the cardinal and was very happy indeed.

"Soon the feast was over, and then six little singing boys marched through the refectory, and one of them carried a golden ewer beautifully embossed. The others carried lavender water and eau de cologne and a cake of soap and a fine—very fine—linen napkin upon which was embroidered a red cardinal's hat.

"Now, all this fuss was so the cardinal could wash his hands. So the cardinal drew from off his finger a costly turquoise ring and put it upon the table.

"Then he washed his hands in the golden ewer, using the cake of soap and wiping them upon the fine linen napkin, and then scented them with the lavender water and the eau de cologne.

"Then he was all ready to put back on his finger the costly turquoise ring.

"But it wasn't there. Then there was a terrible row. The monks turned their pockets inside out, the friars got down on their knees and searched the carpets and then, as, of course, you have seen people do when things get lost, searched in the most impossible places you can think of—the walls, the ceilings, behind the pictures, everywhere, while the cardinal took off his shoes and poked around in the toes and left his red stockings exposed to view.

"But no ring could be found.

"Then the cardinal put his shoes on and rose with a very dignified air and called for his candle, his bell and his book and solemnly cursed the rascally thief that had run off with his ring. Such a curse had never been heard before. But no one in the company seemed any the worse.

"Night came. The monks and friars continued to search for the ring. Just at dawn, when they were feeling terribly from fatigue, what should come limping into the room but the most dejected little jackdaw you can imagine.

"His feathers were nearly all gone, and his head was as bald as the sole *of your foot.*

"Then he feebly cawed and started to limp away again.

"'He is the thief!' shouted the monks and the friars in unison and ran after the jackdaw.

"Sure enough in his nest in the belfry among the sticks and stones was found the cardinal's costly turquoise."

Enameled Kitchen Ranges

(An Entirely New Process and Feature for Stoves)

It has always been our custom to introduce new features and new goods when they are of a practicable and desirable character. In introducing this New RANGE we will GUARANTEE it in every respect, and against CHIPPING OF THE ENAMEL. We will replace at our expense every range found defective in any way.

ENAMELED IN BROWN WITH GUN METAL FINISHED TOPS, thus eliminating all the drudgery involved in blacking and polishing.

A. M. GRIFFEN CO.
119-121-123 E. Front St., Plainfield N. J.
Two 'Phones 6—214

EXPRESS INVESTIGATION.

Washington, Oct. 29.—An investigation into the changes of the classification of express matter will open here tomorrow before the Interstate Commerce Commission. The questions involved include many changes in rates. For many months the companies have been reviving their classification of express matter in conformity with suggestions of the commission. It is believed that the changes to be passed upon will be approved.

HARRIMAN'S SON MAKES GOOD.

Cheyenne, Wyo., Oct. 29.—W. Averill Harriman, son and heir of the late E. H. Harriman, is making good on his month's work on a handcar on the Union Pacific. He is imbibing the rudiments of track-laying and grading, and lives with the "gang." He wields a pick or shovel for hours at a time, and is developing his muscles as well as his ability to handle his father's great railroad property.

—Advertise in the Daily Press.

COMPETITION

We welcome competition, in fact, we are much indebted to it, for in our running fight for first place in the insurance business, we have been helped by our friendly competitors.

We are ready now to stand or fall by a just and unbiased comparison of merit.

Automobile fire at 1%.

REAL ESTATE LOANS RENTS
GEO. M. CLARKE CO. Babcock Bldg. Telephone 205 Plainfield
INSURANCE OF ALL KINDS.

A. C. SMITH, Prop. Plainfield Tel. 2327-W. Dunellen Tel., 2842-R.
SMITH'S AUTO EXPRESS
Furniture and Pianos Boxed, Packed and Shipped
MOTOR VANS for Long Distance Moving
459 NORTH AVE., PLAINFIELD, N. J. OFFICE 289 FRONT ST. DUNELLEN, N. J.

TRY A PRESS WANT AD

EDUCATIONAL

The Hartridge School
202 WEST SEVENTH STREET,
Corner of Arlington Avenue,
A private school carefully graded throughout. Special arrangements for children not prepared for regular grades. Number in each class limited. Modern equipment. Eighteen instructors. Special teachers of French, German, Art, Music, Calisthenics and Dancing.
MONTESSORI and OUTDOOR CLASS for children under six years.
ELEMENTARY DEPARTMENT seven grades. Boys received in lower grades.
ACADEMIC DEPARTMENT five grades.
General and College Preparatory Courses. Certificate admits to Smith, Vassar and Wellesley.
GYMNASIUM
Regular morning classes in Calisthenics and Aesthetic Dancing. Special afternoon classes in Gymnastics, Basket-ball, Fencing and Hockey.
Amelya B. Hartridge, A. B., Principal.
For circulars or for further particulars address
Miss Hartridge, Oakwood, Tel. 35.

Plainfield Seminary
A PRIVATE SCHOOL FOR GIRLS
PRIMARY AND ACADEMIC DEPARTMENTS
COLLEGE PREPARATORY
ISABEL S. ARNOLD, Principal

Ninteenth Season.
MR. FREDERICK F. DAWES
Assistant Teacher with Mr. T George Dodworth
12 East Forty-ninth Street, New York
CLASSES FOR DANCING AND POLITE TRAINING
AT
SEMINARY HALL
PLAINFIELD, N. J.
Commencing Tuesday, October 13, 1914 9 8 2mo

HOTELS

HOTEL WALDORF
HENRY WINDHAM, Prop.
EAST FRONT STREET.
Gottfried Krueger's Extra Beer on draught. Imported Wines, Liquors and Cigars. Hotel accommodations and private Dining Room.

HOTEL SOMERSET
Newly Painted and Papered throughout. Table Board and Rooms by Day or Week.
Piel Bros. and Kruger's Beer on draught.
W. G. FEASTER, Proprietor.
27 Somerset Street 'Tel. 991

WEINMAN'S CAFE
GENERAL NEWS TICKER.
Stock quotations.
Up to the Minute.
'PHONE 1527.

NEW JERSEY CENTRAL

TRAINS LEAVE PLAINFIELD.

For New York—2:10, 3:41, 5:05, 5:40, (5:52 except holidays), 6:27, 6:58, 7:22, (7:26 except holidays), 7:41, 7:44 (7:56 except holidays), 7:58, 8:12, 8:30 (except holidays), 8:36, 8:42, 8:59, 9:29, 9:53, 10:26, (11:27, 11:52 a. m.; 12:24, 12:58, 1:44, 2:25, 3:39, 2:55, 3:12, 4:01, 4:14, 4:36, 5:39, 6:25, 6:47, 7:41, 8:27, 9:27, 9:30, 10:15, 10:36, 11:43 p. m. Sunday—2:10, 3:41, 5:40, 7:23, 7:58, 8:52, 9:34, 9:49, 10:37, 11:52 a. m., 12:39, 12:58, 1:28, 2:09, 2:15, 2:55, 3:17, 4:29, 5:34, 7:14, 8:13, 8:27, 8:33, 8:39, 9:27, 10:21, 10:36 p. m.

For Newark—5:08, 6:27, (7:05 through train to Newark), 7:41, 8:36, 9:29, 10:28, (1:27 a. m., 12:24, 12:58, 1:44, 2:39, 2:55, 4:13, 4:36, 5:39, 6:25, 6:47, 7:41, 8:27, 9:30, 10:36 p. m. Sunday—7:23, 8:52, 9:34, 10:37 a. m., 12:39, 12:58, 1:28, 2:09, 2:55, 3:17, 4:29, 5:34, 7:14, 8:13, 8:35, 8:39, 9:27, 10:36 p. m.

For Easton, Bethlehem, Allentown and Mauch Chunk—5:18, *8:20, 9:44, 11:27 a. m.; 2:00, 5:24, 5:44, (6:59 to Easton) p. m. Sunday—5:19, *9:44, 10:57 a. m.; 1:55, 5:44, 7:05 p. m.

For Wilkesbarre and Scranton—5:18, 9:44 a. m.; 5:44 p. m. Sunday—5:19, 10:57 a. m., 5:44 p. m.

For Red Bank, Long Branch and Asbury Park, etc.—3:41, 8:12, (9:29 Red Bank), 11:27 a. m., (12:34 Saturday only), (12:58 Red Bank only), (3:12 Red Bank only), 4:36, 6:25, 8:27, 11:43 p. m. Sundays—3:41, (7:58 Red Bank only), 8:52 a. m.; (9:40 Red Bank only), (2.15 Red Bank only), 3:17, (8:13 Red Bank only), 8:35 p. m.

For Atlantic City—3:41, 9:29 a. m. (12:34 Saturdays only), 3:12. Sunday—9:40 a. m. 4:15 p. m.

For Philadelphia—6:28, 7:39, 8:45, 10:43, 11:53 a. m., 12:42, 1:54, 2:45, 5:13, 6:44, 8:47, 9:46, 10:48 p. m., 1:20 a. m. Sunday 5:19, 8:46, 9:39, 9:57, 10:39, 10:43, 11:41 a. m., 12:42, 1:44, 2:45, 3:42, 4:39, 4:56, 5:39, 6:39, 6:44, 8:47, 9:46, 10:55, 11:54 p. m., 1:20 a. m.

For Baltimore and Washington. Daily 5:45, 10:47 a. m., 12:42, 2:45, 6:44 p. m.

*Except Mauch Chunk. 6-4-14

NOTICE OF ORDER TO LIMIT CREDITORS.

Somerset County Surrogate's Court.

Estate of John N. Gulick, deceased. Notice is hereby given that on the twentieth day of October A. D. 1914 on the application of the undersigned as Executrix of the Estate of John N. Gulick, deceased; an order was made by the Surrogate's Court, requiring the creditors of the said John N. Gulick, deceased, to bring their debts, demands and claims against the said decedent, under oath or affirmation, and present the same to the subscriber within NINE months from the date of said order; and in default thereof any such creditor shall be forever barred of his or her action therefor against the subscriber.

Plainfield, N. J.
MINNIE POWELL, Executrix.
Wm. R. Codington, Proctor. 10 22 10-th

FLOORS
HARDWOOD AND PARQUET.
Old Floors Refinished.
S. E. WARD & CO.
108 Depot Park, Manning Building
Plainfield, N. J. 'Phone 322-R

RITZ Inc.
BABCOCK BUILDING
CANDIES, ICE CREAM
DAINTY LUNCH

PHONE YOUR ADS

PLAINFIELD DAILY PRESS
1300
OPPOSE PLANS FOR STREET PA
MACADAM PREFERRED
TROPHY NIGHT AT PHONE CLUB
CELEBRATION PLANNED
LEFT ALL TO A FRIEND
ATTENDANCE FIGURES
BOY STRUCK BY CAR IN PLAINFIELD
FLYNN IS MADE POLICE CAPTAIN
THE COUNCIL CONFIRMS

ONE CENT A WORD

SCOOP, THE CUB REPORTER — LOOKS LIKE THE BOSS WAS PUTTING ONE OVER — BY "HOP"

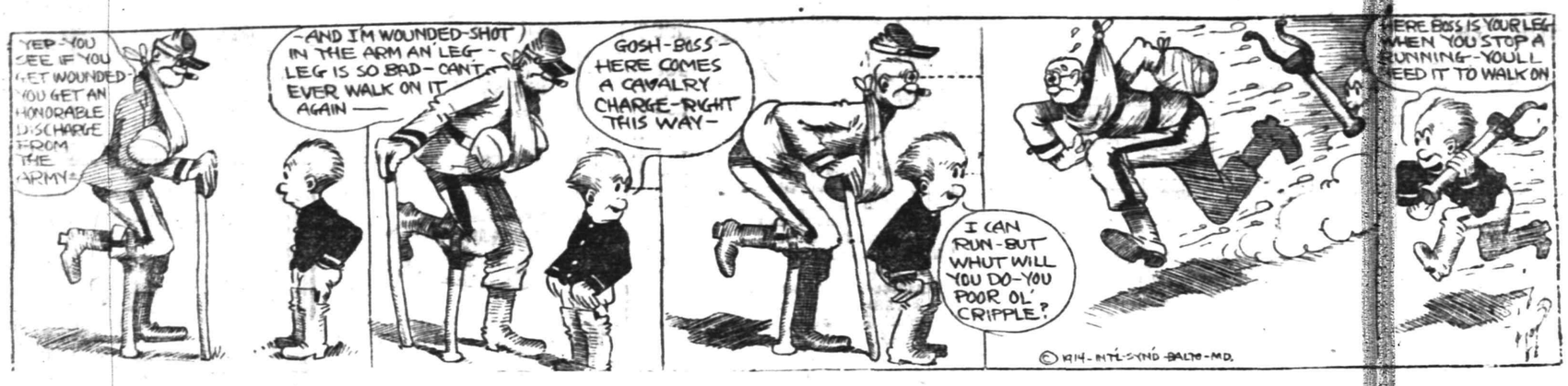

PROGRESSIVES SPEAK AT AN OPEN-AIR MEETING

The Progressive candidates who were announced to speak at the party headquarters on North avenue, last night, changed the place of campaigning to Park avenue and West Second street, where a fairly good-sized crowd gathered to hear the candidates. The issues of the county and State, as well as the Nation were discussed in an informal manner. Both the candidates of the Republican and Democratic parties came in for a share of criticism.

The speakers included G. W. V Moy, Congressional candidate; James B. Furber, Theodore F. Vandyke, Lincoln Phillips, Benjamin H. Williams, Harwood Fish and William R Schart. It is expected that all of the candidates will speak in this city Saturday night, winding up the campaign.

Men Out of Work

may soon secure positions if they leave their names at the Mayor's office, City Building, North Avenue. tf

L. Moraller & Son
WATCHMAKERS and JEWELERS
WATCHES CLOCKS and JEWELRY
Fine Watch and Clock Repairing Specialty
119 Park Ave. Plainfield, N. J.

VAIL
JEWELER and OPTICIAN
236 Park Avenue
OPPOSITE NORTH AVENUE

ADVERTISED MAIL MATTER

A. E. Hoagland, P. M.

Plainfield, N. J., Oct. 26, 1914.

Men—L R Ayers, E Ammon, William Best, Hugh Boyd, C L Boyer, Blooded Stock Farmer, Dr E E Cady, F M Canda, P Chrisafoda, J W Claussen, James Coyle, Cmeckare Dzycd, Michael Dugan, Albert Faull, Mr and Mrs Chas W Fisher, Lloyd Fisher, John Grannon, Clinton Harron, Mr and Mrs William Johnson, J C Maurow, C C P M Merrill, Benjamin Moore, August Morey, K L Mite, F M Loughlin, B McCarty, Mr McCormack P McLoughlin, B Neiberg, Cole Pickey, L W Plummer, M Rowland, C Roever, Howard N Runyon, Wm Schoonmaker, L K Small, Gilbert Stephen, Thos F Strappe, Daniel Townsend, Venitelli, Mr and Mrs A L VanVechten, Wm VanNest, Jone VanNess Jr, Mr and Mrs Frederick N Watts, Henry C Zazamski, Harold Yerkes.

Women—Mrs C Andrews, Mrs L Adams, Miss Esther Balderson, Mrs C Barr, Mrs J Benson, Mrs Berry Miss Bonanglin, Miss M E Brown Miss Brown, Mrs F E Bunker, Miss Mary Caperton, Miss Maglene Cox Mrs W Courtney, Mrs Wm Crawford Mrs Mary Dannin, Mrs F Drake, Mrs C Ebel, Mrs Erback, Miss Caspur, Mrs C Garns, Mrs Jacob Gaunt, Mrs R D Gallagher, Mrs Glover, Mrs J Gordan, Mrs S Harper, Mrs Chas W Harris, Mrs C Herring, Mrs A C Henderson, Mrs Charles Jardine, Elizabeth Kenney, Mrs A W Lane, Miss Margaret Miller, Mrs Chas C Millner Miss Mary Mish, Miss Moore, Mrs Florence Riggs, Miss C Florence Reed, Mrs C H Rogers, Mrs Stevens Miss Margaret Talbot, Mrs Wapson Miss Frances L Wood, Mrs Chandor Neddle, Miss Margaret Wood, Mrs Hamilton W Weeks, Miss Margaret Yerkes.

"Please say advertised."

CLOTHING ON CREDIT AT CASH PRICES
$1 WEEKLY TO ALL
Americans
are the best dressed nation in the world.

You are out of the swim if you don't dress up-to-date, if your clothes are not properly fitted and of good materials.

But good clothes cost money and many people of moderate means find it difficult, if not impossible, to pay cash for clothes and dress well.

Call on us and let us help you solve this problem.

CLOTHING, SHOES, HATS.
J. A. LAURIE & CO
304 West Front Street, PLAINFIELD, N. J.

L. HASLWANTER
THE CATERER
Mountain Avenue, Plainfield.
Breakfast, Luncheon, Five O'clock Tea, Dinner and Suppers, for Weddings, Banquets and Private Receptions.
Fine Music for Dancing—Cabaret. Furnish Everything.
Culinary Art Specialties Delivered anywhere.
For Rent—Linen, China, Silver, Tables, Chairs, etc.
TEA ROOM
Exquisite Service at All Hours.
9 30 3mo.

Hedge Plants
For hedging, we recommend our Japanese Barberry, which is both beautiful and protective. Can also supply your wants in California Privet. Phone for estimate on your work.
In Cut Flowers we make a specialty of Carnations, raising only the finest varieties. Present price 50c per dozen, delivered.
Phone 1349.

Belleview Avenue Nursery Company
Off Park Av., near Hillside Cemetery
HENRY J. FORRISTEL, Mgr.
10 6 2mos.

Probably
You are not aware that we are selling bulbs of all varieties for pots or planting out cheaper than they can be obtained elsewhere.
We are cutting daily from our fifteen greenhouses quantites of Roses, Carnations, Chrysanthemums, etc.
Floral designs, wedding boquets and decorations at lowest prices; satisfaction guaranteed.
Cut Flowers delivered to any city in the United States.
Let us call on you and submit plans and prices for your landscape work; we have a large stock of evergreens, ornamental trees and shrubs.
Charles L. Stanley
Store 159 E. Front St. Phone 928
Greenhouses South Ave. Phone 331-J

HODGE'S PHARMACY
Y. M. C. A. BUILDING.
BELLE MEAD SWEETS.
Telephone 62.

CLASSIFIED RATES.

One cent a word for first insertion, one-half a cent a word for each subsequent insertion of the same advertisement for less than one month. Fifty cents a line for one month. **Double Charge for Capitals. No advertisement received for less than 10 cents. No display or black face type used in this column.**

The Plainfield Daily Press cannot give information regarding advertisements for which answers are to be sent care of the Press. Persons replying to office addresses must mail or leave written answers as stated in advertisement.

S. KIVATINOS
(Successor to Kivatinos & Jolling).
Fancy Fruits, Choice Confectionery, Nuts, Cigars, etc. We make a Specialty of Olive Oil.
211 W. FRONT ST Tel. 386-W

Established 1872.
P. CASEY & SON,
Undertakers and Embalmers.
Office 116 Park Ave. | Telephone 2331 | Residence 417 W. 3rd St.
N. Y. Office, 10 E. 22nd St. Tel. 2094 Gramercy

A. M. RUNYON & SON,
UNDERTAKERS
502 Park Avenue Telephone No. 40
Office open day and night.
Office of Hillside Cemetery.
New York office—50 Great Jones St. Tel. call 3345-Spring
New York Emoalmers License—1220
New York Registered Licensed Undertaker No 515.

T. A. MOORE
UNDERTAKER
612 E Sixth St.
Tel. 741-R

Estab. 1868 Tel. 2354
J. J. & C. A. HIGGINS
UNDERTAKERS.
Private Funeral Chapel
109-111 West Fourth Street
Auto Cortege for Long Distance.

H. DeMOTT
UNDERTAKER.
56 Somerset St 'Phone 1128-W

L. L. MANNING & SON,
STEAM GRANITE WORKS
Corner Central Ave. and West Front St. Opposite First Baptist Church.

LOST AND FOUND.

LOST—Large black and tan hound; reward. 1069 Hillside avenue. 10 26 tf

LOST—Airedale, answers to name of Peggy. 603 Park avenue. 10 29 tf

LOST—Small maltese kitten. Return to 109 Summit avenue. 10 27 3

EMPLOYMENT AGENCIES.

MURRAY'S Employment Registry office, 326 West Front street, near Grove street, for reliable help only, we always have good situations for such and only charge a very moderate fee. 'Phone 666. 3 6 tf

MRS. KELLER'S Employment Agency, 22 Somerset place; all nationalities. 'Phone 1724. 2 2 tf

REAL ESTATE FOR SALE.

FOR SALE—Two small houses, Nos. 660 and 662 South Second St. Apply J. T. Vail, 177 North avenue. 6 3 tf

HELP WANTED—FEMALE.

WANTED — Experienced white girl as chambermaid and laundress. Apply 966 Central avenue. 10 28 3

WANTED—Girl for general housework, sleep at home; references required. Apply 27 Compton avenue. 10 29 2

WANTED—A competent woman to take charge of mending and linen room at Muhlenberg Hospital; appointment for interview by telephone. 'Phone 1656, Mrs. F. D. Warren, 966 Hillside avenue. 10 29 3

YOUNG white girl to assist with housework, references required; sleep home nights. 130 Park avenue. 10 29 3

ROOMS AND BOARD.

APARTMENTS with private bath, also single rooms. Apply L. Hellstrom, 312 East Seventh street. 10 7 1mo

ROOMS AND BOARD—Desirable rooms with board. The Plainfield, 515 Park avenue. 10 29 3

DOUBLE and single room with board. 120 Crescent avenue. 10 26 6

TO LET—With board, one large sunny room, also two connecting rooms on first floor. 514 Madison avenue. 10 21 12

SITUATIONS WANTED—FEMALE.

NURSE wishes position on invalid or nervous cases. Miss A. Gray, 6 Howard street. 10 9 tf

MOTHER and daughter want places as cook and helper; references. Apply 340 East Third street. 10 27 3

FIRST-CLASS cook wishes position (colored). 423 West Fourth street. 10 28 4

WANT work at home or out. Mrs. M. Anderson, 617 West Fourth street. 10 28 3

WANTED — Dressmaking, plain sewing, mending; charges reasonable. Address R, Daily Press. 10 28 3

YOUNG colored woman would like washing at home or a few days' out; furnish best of reference. Address "S," Daily Press. 10 26 4

YOUNG girl (colored) wishes to care for children or help with housework. Address "C," Daily Press. 10 26 4

MONEY TO LOAN.

MONEY TO LOAN on bond and mortgage. J. T. Vail. 8 20 tf

$6,000 TO LOAN at 5 per cent. W. H. Abbott, 134 North Ave. 5 7 tf

MONEY TO LOAN on mortgage. H. R. Linbarger, 146 Park avenue; 'phone 1515. 9 17 tf

MONEY TO LOAN on mortgage. Manning & Curtis, 106 Depot Park. 10 14 tf

MONEY TO LOAN on bond and mortgage. Mulford, opposite depot. 12 28 tf

MISCELLANEOUS.

INSURANCE, ALL BRANCHES AGENT FOR NATIONAL SURETY C. J. T. VAIL. 9 2 tf

TAXIDERMIST—T. W. Sisty, Wayside Park, opposite Dunellen car barns; 20 years' experience mounting birds and animals. 'Phone 1299-J, Dunellen, N. J. 10 14 2mo

SITUATIONS WANTED—MALE.

YOUNG man (colored) wants position as waiter, butler or useful man; references. 639 West Fourth street. 10 24 6

AN AMERICAN man, white in color, character and habits, with gumption, energy and adaptability, wants employment. Address F. W. D., Press. 10 29 6

FOR SALE OR TO LET.

FOR SALE AND RENT—House 13 rooms, 3 baths, stable, large lot, choice location, near trolley. Charles H. Lyman & Son, 220 Park avenue. 9 30 tf

FOR RENT.

HOUSES, $12 to $50; flats, $1 to $30; stores, $7 upwards D M Innes, 824 West Third street. Te 1198-W. 6 30

TO LET—Apartment, best location, all improvements; rent reasonable. 937 West Front street. 10 2 1mo

FOR RENT—1117 West Front street, 7-room house, reception hall and bath; all improvements. 10 27 12

FLAT TO LET—6 rooms and all improvements. Inquire at The Leader store, 223 West Front street. 10 26 tf

TO LET—Attractive, up-to-date 8-room house, every improvement; select neighborhood. Key at 80 Mercer avenue. 10 6 1mo

ATTRACTIVE apartment, six rooms and bath, recently decorated; corner Watchung avenue and Fifth street. Apply at Neuman Brothers. 10 23 tf

TO LET—2 houses, 4 rooms each, $10. Cormick McDonough, 36 Fairview avenue. 10 24 tf

FOR RENT— rooms, very cheap. J. Manley, 321 Park avenue. 8 20 tf

TEN-ROOM house, 118 East Second street; all improvements. William Newcorn. 9 11 tf

2 FIVE-ROOM apartments, first and second floors, all improvements; rent $16 and $17; 188 Somerset street. Apply 406 Somerset street. 10 22 1mo

TO LET—Apartment, five large rooms with improvements, $14. T. Callahan and Son, Third and Richmond streets. 10 24 tf eod

FOR RENT—On Madison avenue near West Seventh street, large 12-room house with all modern improvements, in first-class condition, for $35 per month; this is about one-half what the property should bring; don't fail to take advantage of this opportunity. Charles H. Lyman & Son, 220 Park avenue. 10 17 tf

TO LET—6-room house and bath, with all improvements; just recently renovated, in good location and neighborhood. Apply 23 Vine street. 10 17 tf

FOR RENT—8-room house, all latest improvements, hot water heat, garage on premises. $35. Inquire 649 East Seventh street. 10 16 tf

MOVING PICTURE OR STEREOPTICON SHEET FOR RENT; big enough for the largest hall. Apply Daily Press office.

TO LET—5 room apartment, central location; all improvements. Inquire 306 East Front street. 4 25 tf

TO LET—Office in the Kresge building, 130-138 West Front street very improvement, rent reasonable has. H. Lyman & Son, 220 Park avenue. 5 9

4 AND 5 room apartment to let on Webster place, near Seventh street with improvements. Call 770 Woodland avenue. Tel. 1687-W 10 28

AUTOMOBILES FOR SALE.

FOR SALE—Hupmobile runabout, first-class condition, $250. 241 Leland avenue. 10 26 6

FOR SALE—Hupmobile touring, 1912, in good condition. Room 6, Stirling building. 10 29 3

FOR SALE—Small runabout, excellent running condition, new tires; a rare bargain to immediate purchaser. R. F., care Press. 10 28 2

FOR SALE.

FOR SALE—Two good business horses. Apply 775 Kensington avenue. 10 29 3

FAN tail and comet tail goldfish McIntosh, 43 Somerset street. 10 29 3

BEST chicken grain, 9 lbs. 25c. McIntosh, 43 Somerset St. 10 29 3

GUARANTEED mated pigeons for squab raising. 50c pair. McIntosh, 43 Somerset street. 10 29 3

THE FAMOUS
"WHITE LABEL"
CANNED GOODS
Noted for their fine flavor, wholesomeness and absolute purity.
You cannot procure better goods at any price.

Whole Asparagus	Asparagus Tips
Fancy Peas	Stringless Beans
Sweet Corn	Tiny Lima Beans
Tomatoes	Succotash

Special Prices by the Dozen or Case.
NEUMAN BROS.
GROCERS
Watchung Ave. and Fifth St. Telephone 760
Efficient and Rapid Delivery Service to All Parts of the City

Mono Storage
WAREHOUSE
North Avenue
OPP. FREIGHT HOUSE
125 East Front Street

HAND'S EXPRESS CO.
OLD RELIABLE
STORAGE
All Rooms Separate, Light and Dry
Furniture Packed and Shipped
Office 69 Somerset St 'Phone 541

MURRAY'S STORAGE WAREROOMS
THE OLDEST IN THE CITY.
AT 326 TO 332 WEST FRONT ST.
Near Grove St.; all the rooms are separate, airy and dry; large and small, at very moderate prices. Many years' experience in buying, selling, handling, packing and appraising goods.
Auction Rooms at 326 West Front Street.
R. Murray, Auctioneer, 326 West Front St. Phone 666

AUCTIONEERS
The Leading
Auctioneers
W. A. SCHORB & CO.
Also Dealers in Second Hand Furniture Bought and Sold.
120 Madison Av., Jackson Bldg
Telephone 1707-W.

ADVERTISEMENTS
—FOR—
NEW YORK HERALD, WORLD, TIMES, SUN, JOURNAL, TELEGRAM, AMERICAN, BROOKLYN EAGLE, GLOBE
—AND—
NEWARK EVENING NEWS
RECEIVED AT
PLAINFIELD DAILY PRESS
AT REGULAR OFFICE RATES.

ORGANIZED 1864
THE FIRST NATIONAL BANK OF PLAINFIELD.
A COMMERCIAL BANK WITH SAVINGS and SAFE DEPOSIT DEPARTMENTS.
FOUR PER CENT INTEREST PAID ON SAVINGS ACCOUNTS.

EXECUTOR ADMINISTRATOR

THE PLAINFIELD TRUST COMPANY

Insure the efficient and economical administration of your Estate by appointing this Company as Executor and Trustee.

TRUSTEE GUARDIAN

FURNITURE

We Want to Show You

The new ideas in this season's line of FURNITURE NOVELTIES. Pieces that add to the convenience and attractiveness of the home. If it is a CHAIR or TABLE or any single piece of FURNITURE you want, you will find it here and always moderately priced. All the popular woods are represented.

LIBRARY CASES—Prices begin at $9.50
LADIES' DESKS—Prices begin at $7.35
MUSIC CABINETS—Prices begin at $6.50
PIANO RECORD CABINETS—Prices begin at $14.00
LIBRARY TABLE DESKS—Prices begin at $10.50
REED CHAIRS AND ROCKERS—Prices begin at $6.75
JARDINIERE STANDS—Prices begin at 95c
TEA WAGONS—Prices begin at $7.50
CEDAR CHESTS—Prices begin at $12.75

WHITE ENAMEL PULLMAN BABY CARRIAGES.

POWLISON & JONES

149-151 E. Front St. Plainfield, N. J.

Firstbrook's Prices

Granulated Sugar, per lb	6½c
Best Elgin Butter, per lb	37c
Swift's Butterine, pound prints	25c
Butterine (tubs), per lb	23c
Fancy Jersey Potatoes— Per bag	$2.40
Per bushel	80c
16-qt. basket	40c
Fancy Red and Yellow Onions, 16-quart basket	50c
Fancy Sweet Potatoes, 16-quart basket	50c
Fancy Greening Apples, 16-quart basket	50c
Selected N. Y. State Eggs, per dozen	35c
Mueller's and Little Boy Blue Macaroni and Spaghetti, 3 pkgs.	25c
Broken Macaroni and Spaghetti, per lb	5c
Norway Mackerel, 6 for	25c
Tomatoes, Corn and Peas, 3 cans	25c
Campbell's Soups, 3 cans	25c
Blue Tip Matches, 7 boxes	25c
Borden's Evp. Milk, 3 tall cans	25c
Best Pure Lard, per lb	14c
Best Compound Lard, per lb	10c
Grandma's Washing Powder, 2 large pkgs.	25c
Florida Grape Fruit, fancy large; each	5c
Presto Flour, large pkg.	25c
Washing Soda, 7 lbs	10c
Old Dutch Cleanser, 3 boxes	25c
Cream Corn Starch, 3 pkgs.	25c
Hotel Astor Rice, 3 pkgs.	25c
Shaker and Worcester Salt, 3 10c pkgs.	25c
Loose Cocoanut, per lb	15c
Fancy California Prunes, 3 lbs	25c
Fancy Japan Rice, 4 lbs	25c
New Sweet Cider, per gallon	25c
Cape Cod Cranberries, 10c; 3 quarts	25c

WE GIVE S. & H. STAMPS.

FRED H. FIRSTBROOK
116 W. Front St.
Phone 1754

THE CO-OPERATION OF YOUR BANK

Do you have it in poor, as well as in good times? Our theory is, that a customer deserves more consideration in times like these than he does when conditions are normal.

Are you receiving the accommodation to which your account entitles you? If not, we will be glad to consider your requirements.

SERVICE

The State Trust Company
At the sign of the clock 201 Park Avenue

VAN ARSDALE'S TRUE SHAPE

MISSES' AND CHILDREN'S SHOES

You mothers want your children to develop feet that will be a real asset to them in later life. Distorted, crippled, suffering feet are a real hindrance in the work of the world.

No other shoes will so surely allow natural freedom for growth as our "TRUE-SHAPE" children's shoes.

Years ago we developed these shoes to a high standard of efficiency—not only in hygienic qualities, but also in real QUALITY. And while the styles have been changed, made more beautiful each season, the QUALITY has never varied.

Shown in all good leathers, with spring heels to size 11; larger sizes in low "School" heels.

Van Arsdale's
127 E. FRONT ST.

SPECIAL—12½ lb bag Herbert Flour; 5 lbs Sugar; ½-lb 10c Tea and ½-lb box Hershey's Cocoa; all for cash 1.00

Specials for Friday and Saturday at B. MANN'S GROCERY
120 West Fourth Street. Tel. 409.

Fancy California Evaporated Peaches, lb 10c, 3 lbs	25c
Fancy New Apricots, per lb	15c
New Pea Beans, per lb	5½c
California Lima Beans, per lb	8c
Green or Yellow Split Peas, per lb	7c
Fancy Head Rice, 5½ lbs (Reg. 10c per lb)	25c
Kippered Herring, large can	14c
Best Compound Lard, per lb	10c
Imperial Flour, per bag	79c
Holland Condensed Milk, 3 cans	25c
Gold Cross Evaporated Milk, 3 tall cans	25c
Fancy Pink Alaska Salmon, tall can	10c
Smoked Cal. Hams, 4 to 6 lbs each; per lb	14½c
Fresh Eggs per dozen	35c
Sweet Cider, just in, gallon	23c
A LIST OF 10c ARTICLES AT 8c	
A pkg. Spaghetti or Macaroni	8c
A pkg. Quaker or Mother's Oats, at	8c
A pkg. White or Yellow Corn Meal	8c
A pkg. Hominy or Scotch Barley	8c
A large can Fancy Mustard Sardines	8c
A large can of Potted Meat, Tongue or Ham	8c
2 5c boxes Blue Tip Matches	8c
1 can Potash or Lye	8c
1 can Chloride of Lime	8c
2 cans Kirkman's Cleanser	8c
Fancy Print Butterine, 25c kind, at	21c
Baby Brand Butterine, per lb	28c
Very Good Coffee, per lb 5 lbs for $1.00	22c
New Buckwheat for Griddle cakes, large pkg	12c
100 Stamps Free with 1 lb Tea; all kinds at	60c
20 Stamps with 3 large rolls best Toilet Paper for	25c

FREE DELIVERY

ROTH & CO.

--Fresh Fish--

Fresh Caught Haddock, lb	8c
Fresh Caught Flounders, lb	9c
Direct from Long Branch— Weakfish, small, 1 to 1½ lbs; lb	10c
Weakfish, large, 1¾ to 2½ lbs, lb	12c
Fresh Porgies, lb	12c
Sea Bass, lb	12c
Direct from Fishing Banks, Fancy Blue Fish, small, 1¼ to 1½; large 1¾ to 4½ lbs; lb	14c
Fresh Pink Salmon— Head and Shoulder, lb	14c
Tail, lb	18c
Fresh Herring, lb	7c
Little Neck Clams, in shell, dozen	8c

Oysters, 25 for 25c

EGGS		BUTTER	
Selected Eggs, doz	32c	Best Butterine, lb	16c
Brookfield Eggs, doz	35c	Brookfield Butter, lb	36c
Specially Fresh Eggs, doz	43c	Gurnse Country Cream Butter, lb	44c

TRY OUR HOME-MADE SAUSAGE

AMUSEMENTS. AMUSEMENTS.

PLAINFIELD THEATRE
COUNIHAN & SHANNON, Managers.

TONIGHT—
THE MESSRS. SHUBERT Present
"The Funniest Woman in the World"
MARIE DRESSLER—In Her Newest Success
A MIX-UP
PRICES—25c, 50c, 75c, $1.00, $1.50

SATURDAY, OCT. 31—MATINEE AND NIGHT—
ONE SOLID YEAR IN NEW YORK
THE SENSATIONAL DRAMATIC SUCCESS OF THE CENTURY
TO-DAY
BY
GEORGE BROADHURST & ABRAHAM SCHOMER
A VITAL AND VIVID DRAMA OF N.Y. LIFE

PRICES—Matinee—25c, 50c, 75c, $1.00, $1.50
Night—25c, 50c, 75c, $1.00, $1.50

SPECIAL PRICES IN FURS
HITCH YOUR DOLLARS TO THE BIGGEST LOAD THEY HAVE EVER DRAWN.

Astounding and most remarkable reduction of furs that are all quality, but so low in price that you will wonder at our stupendous bargains.

Experts at your service for remodeling.

The Store With a Reputation.

Charles Kurtzman Furs of Quality 175 E. Front

178 EAST FRONT ST., Dr. Pittis Office Building, PLAINFIELD.

Weiss says

You Save Money

when you buy stationery from us. This is no job lot we refer to. It's our everyday, all-the-year round stationery stock.

It contains many varieties you cannot get anywhere else in this community, and nearly—if not quite all of them—better values for less money.

We wouldn't dare publish such statements if they were not true.

If you want style and value at lowest cost, this is the place to come.

Weiss' BORO DRUG STORE
The Rexall Store
SOMERSET ST. AND CRAIG PLACE
'Phone 161.
Prompt delivery to all parts of the City. tu-th-s

SPECIAL
For Friday and Saturday

THE THINGS MOST PEOPLE LIKE

N. B. Co. Sugar Cookies, lb	10c
N. B. Co. Molasses Cookies, lb	10
N. B. Co. Lemon Jumbles, lb	10
N. B. Co. Fruited Cakes, lb	10c
N. B. Co. Lemon Cakes, lb	10
N. B. Co. Spice Jumbles, lb	10c
N. B. Co. Graham Wafers, lb	10
New Figs, per box	10c
New Dromedary Dates, per box	10c
New English Walnuts, per lb	22c
New Sweet Cider, per gal	25c
1 16-quart Basket Pears	25c
1 16-quart basket Apples	50c
Granulated Sugar, per lb	6½c
3 cans Good Milk	25c
1 pkg. Not-a-Seed Raisin	12
2 pkgs. New Mother's Oats	25c
3 pkgs. Macaroni	25c
24½ lbs Gold Medal Flour	88c

C. O. SMITH
Cor. 4th and Liberty Sts.
Telephone 1346.

805 North Avenue. Telephone 290-W.
A. Colucci
SEWER & GENERAL CONTRACTOR
Estimates Cheerfully Given.
All work warranted. Best reference
6 17 tf

Queen Quality Shoes
FOR WOMEN

Here is a combination hard to achieve: The only shoe in which we have found both real Comfort and Correct Style is the *Queen Quality.*

That is why we take pride in selling Queen Quality Shoes.

Prices-- [redacted]

$3.50 to $4.25

A. K. WILLETT
107 Park Ave.

Oldest Shoe House in Town

—Daily Press want advs. pay.

AMUSEMENTS.

PROCTOR'S THEATRE

Thursday, Friday, Saturday

Harry Rapf Presents a Comey Playlet
"THE SHIRT WAIST FACTORY"

IRENE D'ARVILLE & CO.
Comedy Acrobatic Skit

RIVERSIDE FIVE
"A Night on the Dock"

BLACK BROTHERS
Comedy Musical Novelty

HELEN DIXSON AND RAMBLER SISTERS
Singing and Dancing

Photo Plays Changed Daily

PRICES
Matinee—10c, 15c.
Night—10c, 15c, 25c.

PLAINFIELD THEATRE
October 30th at 8:15 P. M.

The Cheerful Workers Circle of The King's Daughters Present
MME. HARRIET LABADIE
in a dramatic interpretation of
THE GREAT GALETO
An English version of a Spanish play by Jose Echegaray.
Subscription Tickets $1.50 and $1.00
Special Rates for Students.
Box Plan Open at Theatre
10 26 4

BIG SPECIAL
ON FRESH CAUGHT FISH

Fancy Large Blue Fish, lb	12c
Snapper Blue Fish, lb	10c
Weak Fish, 3 lbs	25c
Cod Fish, 2 lbs	25c
Eastern Halibut, lb	20c
Stem Clams, 3 bunches	25c
Oysters, 25 for	25c
Fancy Pears, 16-qt. basket 25c & 35c	

J. J. GOFF & SON
18 SOMERSET STREET.

Hoagland's Express
FURNITURE AND PIANO MOVING
Office, 116 West Second St.
Telephone 883-W.

Walk-Over Shoes
$3.50 $4.00 $5.00

THE "SCOUT" LAST
For the man who prefers a shorter vamped model—Try it.

RADIUM CALF.
TAN.
PATENT.

Scout Blucher $3.50, $4.00.

M. ABRAMS
229 West Front Street

WE DO FINE JOB PRINTING. TRY US

LOCAL NEWS OF INTEREST will always be found in the classified columns on the page before the last.

PLAINFIELD DAILY PRESS

THE WEATHER
Fair, slightly cooler tonight; Saturday fair, moderate west winds.
Max., 56; min., 42.

Established May 10, 1887. SIXTEEN PAGES PLAINFIELD, NEW JERSEY, FRIDAY, OCTOBER 30, 1914. SIXTEEN PAGES Two Cents a Copy, $5 a Year.

MISS VAN VLIET AN OCTOBER BRIDE

Becomes the Wife of Martin Cathcart Fawcett at Home Ceremony.

DR. ZELIE OFFICIATES

Couple Are Married on Wedding Anniversary Date of Bride's Grandparentsand in Room that Her Parents Were Married in 25 Years Ago

Miss Ruth Gray VanVliet, daughter of Mr. and Mrs. D. M. VanVliet, of Grove street, was married to Martin Cathcart Fawcett, of the borough, at 8 o'clock last evening by Rev. John Sheridan Zelie, of the Crescent Avenue Presbyterian church. The wedding took place at the home of the bride's grandmother, Mrs. David Nevius Groendyke, 91 Mercer avenue.

The ceremony was performed in a bow window in the reception room, which was attractively decorated with palms and chrysanthemums. It was in this room that the bride's parents were married twenty-five years ago, and it was also the anniversary date of the wedding of the bride's grandparents.

Miss Jane VanVliet, sister of the bride, was the maid of honor, and the bridesmaids were Miss Barbara Hegeman VanVliet, sister of the bride; Miss Lillian M. Fawcett, a sister of the bridegroom; Miss Elizabeth Deeble, of Washington, and Miss Gladys Perry, of Boston. The best man was Reginald Fawcett and the ushers were William M. Fawcett, of Boston, Mass.; Howard Crosby Foster, of New York; Herbert Cathcart, of this city, and Stewart Porter, of Philadelphia.

The bride was gowned in white satin charmeuse, trimmed with lace, a family heirloom, and she also wore her mother's wedding veil, and orange blossoms and carried a bouquet of bride roses. The bridesmaids were gowned in yellow and carried bouquets of chrysanthemums.

Following the ceremony a reception was held during which the couple received congratulations and supper was served. The wedding march and the music for the reception was furnished by an orchestra. The bride received many gifts.

Later in the evening the bride and bridegroom left on a wedding trip. They will reside in Bound Brook upon their return. The bride formerly attended the Hartridge School and the Plainfield Seminary and is a graduate of Abbott Academy, Andover, Mass. Mr. Fawcett, who is the son of Hughes Fawcett, is well-known here. He is engaged in business with his father in New York. About one hundred relatives and friends attended the wedding and reception. The decorations at the house, which were very attractive, were arranged by Stanley, the florist.

THREE BROTHERS ASSIST AT WEDDING

Miss Edith M. Baker, of Philadelphia, Bride of Allen S. Dunn.

Announcements have been received here of the marriage of Allen S. Dunn and Miss Edith M. Baker, which took place in the Tioga Presbyterian church, of Philadelphia, on Monday, October 26. Mr. Dunn is the son of Rev. Charles E. Dunn, formerly of this city, who performed the ceremony. Three brothers of the bridegroom assisted in the service. Rev. William J. Dunn, formerly organist of the Crescent Avenue church, presided at the organ. Robert H. Dunn was the best man and Charles E. Dunn, Jr., was an usher. The other ushers were Messrs. Roy C. Baker, William H. Baker, James Whiting, James McGhee and Dr. William C. Drein.

Mrs. Maud B. Bryant, cousin of the bride, was the matron of honor. After a wedding trip the couple will make their home in Philadelphia. Several Plainfield relatives and friends were guests at the wedding and reception which followed at the home of the bride's parents in Philadelphia.

NO PAPER TUESDAY.

Following its usual custom, there will be no edition of the Daily Press on Tuesday next, election day. Office will be closed all day. 10 30 3

It's Tough to be Out of Work

but the unemployed may soon be able to procure something to do if they will leave their names at the Mayor's office, in the City Building, North Avenue. tf

John Mehlenbeck, of East Sixth street, was operated upon for appendicitis at Muhlenberg Hospital yesterday.

CHARGES GATEMAN WITH NEGLIGENCE

New Market Autoists Had Narrow Escape From Death at Railroad Crossing.

Taximan Herbert E. Nelson and Fred C. Ward, of Dunellen, and two passengers for Highland Park, narrowly escaped being killed or seriously injured Wednesday night, when their automobile smashed through the northerly gate of the Main street crossing of the Lehigh Valley, at New Market, in front of a fast westbound freight. Ward and Nelson were barely able to jump out of the car and push it back off the track when the fast freight with shrieking whistle dashed by.

The only injury sustained by any occupant of the automobile was a scratch on Mr. Nelson's face caused by a piece of flying glass from the windshield, which was completely demolished. Outside of the shattered windshield the car was not damaged in any way and Taximan Nelson was able to deliver his fares at Highland Park.

When interviewed last night as to the cause of the accident, Taximan Nelson said, "The Main street crossing of the Lehigh Valley is a bad one, as everyone knows, and I was approaching it at a rate of not more than five miles an hour. The light on the particular gate was out and the first inkling, as my headlights only furnish a dim light, that I had that the gates were down was when my companion, Ward, yelled, 'Lookout for the gates.' A collision was unavoidable then, as I was right on top of the gate. The gate tender, who is afraid that he will lose his job, says that I was going fully forty miles an hour at the time. It is ridiculous for him to stick by such a story in view of the fact that I stopped my car on the first track, and furthermore, I have a witness who was standing in front of her home at the time and saw the whole affair. She is sure that I was not going any faster than five miles an hour. The gateman further asserts that the lantern on the gate was burning at the time. This assertion is also ridiculous, because the lantern was stone cold when I picked it off the bottom of the front part of my automobile not five minutes after the accident happened."

BIDS ARE REJECTED FOR NEW SCHOOL

Changes in Heating Plans Intended to Lower the Cost of Work.

At a meeting of the Board of Education held in the High School, last evening, the Board decided to reject all the bids received for the construction of the Evergreen Avenue School, and will probably re-advertise within the next thirty days for new bids for the work.

Certain changes in the heating specifications are contemplated which it is believed will result in lower figures when the contracts are finally let.

In addition to considerable routine business the Board acted favorably on an application of the Women's Auxiliary of the Muhlenberg Hospital to rent the High School Auditorium this winter for a series of monthly dances for the benefit of the hospital; the rental received for the auditorium will somewhat more than cover the cost of opening the auditorium.

The next meeting of the Board will be held on Monday at 8 p. m.

HALLOWE'EN PARTY.

The Women's Guild, of the Church of the Heavenly Rest, will hold a Hallowe'en party in the parish house tomorrow night. A fine program has been arranged which includes dancing. Refreshments will be served.

Do You Want a Job?

Efforts will be made to secure work for all who leave their names at the Mayor's office, in the City Building, North Avenue. tf

Furs.

M. Schwartzman, the original furrier, will open his store at 138 East Front street, next to Roth's, on November 2, with a tremendous stock of fur coats, necklers, muffs and children's sets. Wait for the opening and you will save fifty per cent. on your winter furs.—Adv. ***

—Ritz Sat. special, chocolate patties 30c lb.—Adv. ***

—Does quality count with you? It costs no more to get the best. Try Applegate's market for both. See adv.—Adv. ***

—Our store will be closed all day Tuesday, election day. Neuman Brothers, Watchung avenue and Fifth street.—Adv. 10 30 3***

HALLOWE'EN PARTY FOR ELKS' FRIENDS

Affair Given in Watchung Avenue Clubhouse Last Night Enjoyed.

Members of the Elks' lodge of this city entertained their friends at a reception in the clubhouse on Watchung avenue, last night, the affair being one of the most successful and unique of its kind ever conducted by that organization. The entire clubhouse was turned over to the seventy-five couples who attended and an enjoyable evening of informal entertainment and dancing was provided, music being furnished by Paroubek's orchestra.

The amusement provided was of the Hallowe'en variety, the various features being typical of this season of the year. Yellow and black decorations on the interior walls of the house gave it an attractive appearance and cornstalks stacked in the corners lent a Hallowe'en atmosphere to the affair. Following the arrival of the guests the interior electric lights were put out and the illumination during the remainder of the evening was provided by Jack o'Lanterns hung about the rooms. Many took advantage of the program of terpsichorean music and the spacious assembly hall of the clubhouse afforded the guests an excellent opportunity to enjoy this popular form af amusement.

During the evening a committee of members served refreshments consisting of pumpkin pie, cider and crullers. The committee in charge of the arrangements included Jack Todd, Dr. Chalmers L. Crist, Elmer D. Cutting, John Cose and Dr. C. W. Leonard.

FALL RECEPTION A BRILIANT AFFAIR

Social Function at Park Club Enjoyed by Nearly 300 Guests.

Under the auspices of the entertainment committee, the annual fall reception and dance was given at the Park Club, last night, marking the resumption of activities for the coming season. The affair was largely attended, there being nearly three hundred members and their guests present. In addition to the members of the entertainment committee, who acted as a reception committee, the guests were received by wives of the board of governors which included Mrs. Alexander Milne, Mrs. Horace M. Fisher, Mrs. Allen B. Laing, Mrs. Henry D. Hibbard and Mrs. Stuart H. Patterson.

Mrs. Hugh Jarvis is the chairman of the entertainment committee and associated with her are Mr. and Mrs. Allen B. Laing, Mr. and Mrs. Alexander Milne and George English. The clubhouse was lavishly decorated for the affair under the direction of Henry Johnson, the steward. Especially attractive was the arrangement about the stage, where through the use of autumnal foliage, small trees, part of a fence and blue colored footlights, there was presented a moonlight scene in the woods. The autumnal foliage was also used throughout the large hall.

The reception was held during the early part of the evening and from 9:30 o'clock until 2 o'clock this morning dancing was a feature, music being furnished by VanEps Brothers. They gave a popular program and were generous with encores. During an intermission about midnight, refreshments were served under the direction of the committee.

The next social event at the club will be an informal dance on Saturday evening, November 7. Definite arrangements have not as yet been made for the Thanksgiving dance, there being some talk of holding it on Friday night, November 27.

MANY ATTENDED AFTERNOON TEA AT OPEN AIR SCHOOL

A very successful afternoon tea was held at the Open-Air Anti-Tubercular School, yesterday afternoon from 3 to 5 o'clock. There is much interest taken in this work and many people visited the school yesterday. The tea was in charge of Mrs. B. van D. Hedges and Mrs. F. W. Bulkley, and the visitors were shown through out the building.

Many donations of money and food were received and the interest taken in this work is very encouraging. In the afternoon the children gave an entertainment for the benefit of the visitors.

—A large assortment of fresh fruits and vegetables will be found at Neuman Brothers' Watchung avenue market tomorrow.—Adv. ***

MORE THAN $1200 FOR THE BELGIANS

Plainfielders Have Responded Generously to Request for Aid for Widows.

TWO BIG BOXES SENT

Clothing Has Already Been Forwarded from This City to Dr. Henry VanDyke, to be Distributed to Those in Need.

Through the efforts of a group of about forty of the well-known women of the city, between $1,200 and $1,300 has been raised in Plainfield to be sent abroad to aid the suffering women and children of Belgium, who have been deprived of home and property, and in some cases of their husbands and fathers. The movement has been thoroughly described in the Daily Press from time to time, as the work progressed, the chairman of the local committee being Mrs. Pierre Mali, wife of the Belgian consul in New York.

In addition to the money two large packing boxes of women's and children's clothes of all kinds have been forwarded, express prepaid, by Mrs. Frederick Wallace, of Hillside avenue, on behalf of the committee, to Dr. Henry VanDyke, United States minister to the Netherlands, who is a personal friend of Mrs. Wallace. There garments have either been made or donated by Plainfielders, and in the boxes are clothes of all kinds, dresses, suits, hoods, blankets and shawls, as well as 125 or more children's garments, 65 of which were made by the pupils of the Hartridge School. In each of the children's garments was sewed by the young women a toy, or a piece of Belgian money, which was procured in this country.

The money which was subscribed was all sent in response to personal appeals, or to the appeal made through the columns of the Daily Press. Some of it was sent direct to this newspaper, but the larger amount went to the committee. This will all be forwarded to the Belgian consul in London, with instructions that he use it where needed, as many of the refugee women and children are in want in London.

Another box of clothes will be forwarded about the middle of November, and contributions for it will be welcomed by any member of the committee, or information can be procured at the Daily Press office as to where it may be sent. Checks for the cause may be sent direct to this newspaper, or forwarded to Miss Hartridge, the treasurer, at the Hartridge School. It is hoped that a substantial sum will be added to that already subscribed by Plainfielders.

MRS. L. M. LEEK GIVEN A BIRTHDAY SURPRISE

Mrs. L. M. Leek, of Westervelt avenue, was given a birthday surprise yesterday afternoon by the Thimble Club, at the home of Mrs. Floyd Woodhull, of Stelle avenue. Twenty members and friends of the club were in attendance. The rooms were attractively decorated in yellow and white, and a dainty luncheon was served by the hostess. During the afternoon, Mrs. Leek was presented with gifts from those present. The latter part of the afternoon was spent in playing "500" and other games.

At Smalley's Market.

Smalley Brothers' famous sausage is again to be procured at their market, 147 North avenue. They will continue to make the excellent quality sausage, which has gained for them such an enviable reputation in past seasons. The firm is also offering fine fresh killed guinea hens, broilers, roasting chickens, Jersey lamb and the very best cuts of meat. Another product of their own rendering is the lard which so many Plainfielders have found better than any other offered in the market, and the delicious hams and bacons of their own rendering.—Adv. ***

Jack o'Lanterns.

Make the children happy tomorrow night, by furnishing them with pumpkins to make Jack o'Lanterns. We have them at 12, 15 and 20 cents, all nice and round, and well adapted for the purpose. The supply is limited and we advise early buying tomorrow morning. Neuman Brothers, Watchung avenue and Fifth street.—Adv. ***

Mr. and Mrs. William M. Clark, of West Eighth street, are parents of a girl born to them this morning.

—See the opening display of satin gloss candies at The Ritz.—Adv. ***

—Special for tomorrow, assorted chocolates, 29c lb. Kandy Shope, 139 East Front street.—Adv. ***

—Advertise in the Daily Press.

CALKINS GIVES MORE VIEWS ON CITY AFFAIRS

Republican Candidate for Moyoralty Outlines His Policies.

Republicans of the city held a mass meeting in the Washington School Auditorium, last night, primarily for the purpose of booming Leighton Calkins for the Mayoralty of the city. Informal remarks were made by a number of active workers in the party and during the evening the candidate for the Mayoralty election on the Republican ticket expressed himself as follows:

"We have no national or political issues involved in our local election; but we have some practical things to do in the next few years, and these things cannot be done properly except by study and familiarity with the problems which confront us.

"We are not yet through with the big joint sewerage project. In fact, we have just begun it. You need men to carry on this work who are familiar with the various steps already taken. As a member of the commission, I have been active for two years in the work of the special committee on contracts, and have had to consider many questions with the legal advisers which are mixed questions; that is, partly business and partly legal in character. There have been difficult financial questions to work out with the city treasurer. As Mayor, I would continue to work with the commission, and my entire familiarity with the problem should be of value to the city.

The school problem is a real problem because there seems to be a difference of opinion as to the proper scope of education. The school authorities claim that no further economies can be had, without striking at the root of the educational movement. Perhaps the trouble is with the movement. At any rate, many people do think that there are things done at the public expense which the State is under no obligation to do. But the practical things for us to get in Plainfield is an opportunity to go into the question of expense intelligently. The city and not the School Board has the control as to expense, under the law. But the School Board, by its reluctance to co-operate last year with the city officials, made it impossible for them to satisfy themselves that the expenses are justifiable.

"If the number of pupils attending school, and the night school work, and the truant officer, are responsible for the increased cost, and if there is no way to keep the expense down, let us know it. If we must build a new $100,000 schoolhouse every two or three years, let us know it. There is no reason why our discussion should not be fair and temperate. But I will tell you frankly that the city officials are not satisfied that real economies are practiced. Economy is relative. If a man's tastes and wants are expensive, he may sit up all night figuring on a seventy-five dollar suit, and think he is mighty economical.

"Our people get restless when they find that they are not represented as they should be. In my opinion, the meetings of the School Board should be open meetings and none will claim that they are now. There may be some good reason for not being especially active in getting the public to attend. I should like to hear it.

"Neither are the people properly represented in the School Board of Estimate, and they never will be until the Mayor and Council members are given a better opportunity to understand the needs of the schools. Their participation in the budget is a farce. Finally, our local and our commuter must be more actively cooperative in our public service; and all sections of the city must, by fair representation, feel that they are being considered.

DISINFECTION MATERIAL IS EMPTIED IN FACTORY YARD

Residents of the East End, particularly in the section bounded by Berckman street and Johnston avenue and South avenue and East Second street, were treated to a decidedly unpleasant experience this morning, when an objectionable odor enveloped the atmosphere within that radius and considerable alarm was aroused for a short time. Several calls were received at police headquarters, it being thought that a gas main had exploded near the railroad property.

Sergeant Maurice Higgins went to the scene and found the trouble arising from the yard in the rear of the hair factory on North avenue. Employes of that concern were emptying a large tank of disinfectant in the yard and a stiffling odor was issuing from the substance. Higgins in turn ordered Health Officer Chandler to the place and temporary relief was supplied.

—Daily Press want advs. pay.

FLOOD YSER VALLEY FORCING GERMANS TO WITHDRAW, WHILE ALLIES ADVANCE AT YPRES

BELGIANS OPEN DYKES, AND THEN SHELL RETREATING GERMANS—BRITISH FORCES REGAIN GROUND IN REGION OF LA BASSEE.

TURKEY BEGINS HOSTILITIES AGAINST RUSSIA

Paris, October 30.—German forces in the lower Yser valley in Belgium have been compelled to retreat. The Belgians opened the dykes in the valley, and the Germans were compelled to withdraw by the flood of water that poured forth against them. As the Germans retreated they were shelled by the Belgians.

The Allied forces are advancing above Ypres and LaBassee. Along this section of the battle front, the French and British troops are forcing wedges into the German lines to weaken the pressure of the extreme German right wing against the forces along the coast.

The text of the bulletin issued at 3 o'clock today is as follows:

"On the extreme left the floods spread by the Belgian army in the lower valley of the Yser have compelled the forces of the enemy to cross that river in retreat. They have been violently shelled by the Belgian and French artillery during their retreat. The Germans yesterday attempted three violent counter attacks on the French and British corps, who are advancing to the northeast, into the east of Ypres. At the end of the day, our troops nevertheless continued their forward movements in the direction to which they had been assigned, and took several points of support.

"British troops attacked at several points to the north of LaBassee by superior forces have retaken an energetic defense, and regained in large measure grounds that had been gained by the enemy. At numerous other points in the line of combat they have likewise repulsed German attacks, inflicting upon them serious losses.

"On the rest of the battle front there is no general action, but there are partial offensive movements on our part, and on that of the enemy. We have made progress almost everywhere, notably between some villages between Arras and Albert on the heights of the right bank of the Aisne before Soissons, and here and there along the Meuse to the north of Verdun."

London, Oct. 30.—Turkey has begun hostilities against Russia. The Breslau, flying the Turkish flag, but manned by German officers and sailors, has bombarded the Russion open port of Theodosia. The Turkish cruiser Hamedieh has demanded the surrender of Novorossysk. A despatch from Kertch, a seaport in the Crimea, says that the Russian steamer Yalta has been sunk by a torpedo launched by the Goeben. The crew and passengers were saved. The steamer Kazbek, which went to the assistance of the Yalta, was struck by two torpedoes and sank, many persons aboard the Kazbek were drowned.

It was announced officially here today that the Russian ambassador at Constantinople has been withdrawn. The attacks of Turkish ships on Russian ports have resulted in the issuance of instructions to Russian consuls in Turkey to get out of that country.

The Kaiser is sending hundreds of thousands of fresh troops to Belgium to reinforce the German lines near Dixmude. He has reiterated the order to capture Calaise.

A Berlin despatch says that a German airship flew over Warsaw today and dropped a bomb on the railroad station there, destroying it, and setting fire to neighboring buildings.

Announcement was made today to the Press Bureau that Sir John Arbuthnot Fisher has been chosen first sea lord of the admiralty to succeed Price Louis of Battenberg, who resigned yesterday. Sir John Fisher retired from active service in 1910, after holding for six years the place made vacant.

It is announced that when Parliament reassembles on November 11, Premier Asquith will move a vote for another $500,000,000 on account of the war. A similar amount was voted in August, of which $435,000,000 is already gone.

The Daily Mail's correspondent on the Allies' left wing reports that a German submarine boat, which attacked the British battleship "Venerable," off the Belgian coast, has been sunk.

A despatch from Bucharest, Roumania, to The Times, dated Wednesday, and which was delayed in transmission, says that the Russians, after beating the Austrians at Bojana, have occupied Czernowitz, capital of

(Continued on page 3.)

INCREASING TAX RATE A SERIOUS MATTER

Seymour Perkins, Democratic Candidate for Council, Offers Timely Advice.

A large and enthusiastic mass meeting was held at Democratic headquarters, last night. Former City Judge W. A. Coddington presided and the audience listened attentively to addresses by Theodore Martin, the Mayoralty candidate; David L. Coleman, Seymour Perkins, councilmanic candidates, and other speakers.

Mr. Perkins, councilmanic candidate from the Second ward, in his speech said in part that in 1912 the Plainfield tax rate was $1.68 and in 1914 it was $1.91. During the last ten years taxes have increased 5 per cent. He brought out the fact that the continued increase in taxes is becoming a very serious matter to the man of moderate means who owns his own home and is a cause of grave dissatisfaction and alarm to others who are heavily interested in Plainfield property.

Mr. Perkins said that in his business experience he had long noted the general upward trend of taxation in American municipalities and he pointed out the great stimulant real estate values in Plainfield would enjoy if at the end of three, or even at the end of two years, should it be possible to widely advertise the fact that taxes in Plainfield had not gone up or had shown decrease during that period. There would be no question that property in that event would advance greatly in value as a result of the influx of people from other cities who want to own property and reside in a city with such a history.

This result could not be brought about without cutting out some luxuries and unnecessary expenditures in practically all departments of the city government, was the opinion of Mr. Perkins, but he emphasized that some retrenchment for a comparatively short period would be repaid a hundred fold by the resultant increase in real estate values. As a practical business man, Mr. Perkins earnestly requested the votes of the citizens of the Second ward, so that if successful on election day he would have an opportunity to engage in activities for the public good and devote his experience and ability in advancing the best civic ideals.

BURGLARS TRIED TO ENTER DEMEZA AND BLIMM'S STORE

An attempt was made to enter the store of DeMeza & Blimm, on East Front street, last night, for the purpose of robbery, the midnight intruders being frightened away by Patrolman Roy E. Martin who happened along at the time. The prospective looters failed to accomplish their purpose but made good their getaway, running in the direction of the mountains.

The burglars were endeavoring to pry open the back window of the store when detected and had partially succeeded. Owing to the darkness the patrolman was unable to obtain a description of the culprits and no trace of them has as yet been unearthed.

AMERICAN TROOPS NOT TO BE WITHRAWN FROM VERA CRUZ

Washington, Oct. 30.—That this government regards conditions in Mexico as chaotic was evidenced by the announcement today that all plans for the withdrawal of the American troops at Vera Cruz or the warships lying off the Mexican coast had been cancelled. It was indicated that recent pledges of faith purporting to have been made by Provisional President Carranza, on which the withdrawal plans were based, actually were made in his name and apparently without his sanction by General Aguilar, whose forces have been threatening the town.

OCTOBER END OF MONTH---SATURDAY the LAST DAY

CASH SALE ONLY

Don't Fail to Attend This Extraordinary Sale for Cash Only

In all departments from 25 to 50 per cent. less than regular prices on STAPLE and DESIRABLE Fall goods. This should appeal to every household in this shopping district. The sacrificing of profits on all goods in this sale is the reason that we will not allow any of these goods to be CHARGED. Special care has been taken to make low prices on goods that are in daily need. NO TRADING STAMPS WILL BE GIVEN ON ANY SPECIALS IN THIS AD. Visit our Shoe Store, West Front and Madison; there will be several special prices made on Ladies', Children's and Men's Shoes.

LADIES' WAISTS.
$1.00 values, in lace trimmed and plain waists; low neck and short sleeves; all sizes, at 50c

25c APRONS AT 17c.
25c Aprons, dotted swiss and plain brown, at 17c

KIMONAS.
$1.25 value; all new styles, just in, flannelette and crepe bordered trimmed 98c

LADIES' GOWNS.
75c fine muslin night gowns; plain and embroidery trimmed; high and low neck; sizes 15, 16,17, at 50c

LADIES' FINE GOWNS.
$1.25 value; made of fine long cloth; high and low neck; lace and emroibdery trimmed; all sczies, at 75c

COMBINATIONS.
$1.50 value corset cover and drawers combination; lace and embroidery trimmed; made from a very fine grade of nainsook, at 1.00

LADIES' DRAWERS.
75c value; fine long cloth, embroidery and lace trimmed; open and closed at 45c

LADIES' & MISSES' DRAWERS.
39c value; made of cambric; ruffle of cluster tucks and lace at 25c

KNIT DRAWERS.
59c value, knit drawers; lace trimmed 45c

LADIES' UNION SUTIS.
39c value; low neck, short sleeves; tight and loose knee 25c

KAYSER SILK UNDERWEAR.
$2.50 and $2.25 value; white, pink and blue, at.. 1.50

MILLINERY SECOND FLOOR

$3.50 value Silk Beavers; newest shapes out in black, brown, navy and green, at 1.98

$2.50 value Plush and Silk Velvet; latest shapes, at 95c

$3.50 to $5.00 Silk Velvet Feather Trimmed Hats, at 1.98

WOMEN'S SUITS.
Values to $15; women's and misses' new fall and winter Suits at 8.95

COATS.
Values to $2.50; latest style coats, only one of a kind in the lott, at 13.95

COATS.
Values to $12.98; for this sale only, women's and misses' sizes, at 5.00

GIRLS' DRESSES.
Regular $1 and $1.25 gingham and percale dresses; sizes 6 to 1., at 75c

DRESS SKIRTS.
Regular $3.50 and $4.00 all wool skirts, in tunic and other styles; blue and black, at 2.95

CHILDREN'S COATS.
$3.98 and $5.00 values; sizes from 4 to 10 years; for this sale at 2.95

WOMEN'S RAIN COATS.
Regular $5 values; women's and misses' good rain coats 3.95

HOUSE DRESSES.
Regular $1 and $1.25 gingham and percale; various styles; all sizes 85c

LACE CURTAINS.
Second Floor.

$1.50 value lace curtains; 3 yards, long Nottingham Lace, 16 designs to select from, at 1.00

75c to 98c values of Ruffled Muslin and plain, with colored borders; pink, blue and yellow; 2½ yards long, at.. 50c

15c value, 36 inch Curtains; Swiss; one size dot only, at 8½c

20c Ecru Scrim, in two styles of checks; 36 inches wide, at 10c

$2.50 value Axminster Rugs, 27x54 inch; good assortment of patterns 1.98

$3.50 value; 70x80 Blankets, extra heavy and fine, at 2.50

LAUNDRY SOAP.
10 CAKES FOR 29c.
Swift's Pride 5c Laundry Soap, 12-oz. cakes; 10 for.....29c

SHEET MUSIC.
All the latest vocal and instrumental hits from the leading music publishers; sold nowhere for less than 10c and up to 25c, at 7c

LADIES' & MEN'S SWEATERS.
$4.00 to $5.00 Sweaters, both men's and ladies'; tan, red, gray and navy and white; all medium sizes, at 2.50

MEN'S BLACK HOSE.
15c or 2 for 25c value; fine good black hose; size 10 to 11½; at 9c or 3 for..... 25c

LADIES' HOSE.
25c Ladies' fine black cotton hose; sizes 8½ to 10; 19c per pair, or 3 pairs for... 50c

CHILDREN'S HOSE.
19c value, fine black cotton hose, sizes 6 to 9½, at. 12c

BURNT WOOD.
Values from 10c to 50c; in a big variety of articles; all at 5c

$1.25 LADIES' UMBRELLAS.
26-inch fine black American taffeta; close rolling steel frame, at 85c

LADIES' KID GLOVES.
$1.25 ladies' 2-button fine kid gloves, in black, white, tan and gray, at 1.00

WOOL GLOVES.
39c value in all sizes; children's and ladies', in black, red, gray, brown and navy; at 25c

RIBBONS.
39c values of plain colored ribbons, white, black, plaids stripes, print warps, light and dark; also all colors of morie, 4½ to 6 inches wide; all at 19c per yard; 3 yards for..... 50c

SUIT CASES.
$1.25 matting suit cases, 24-inch; fine lock and two claps; at 89c

GENT'S TIES.
50c fine silk four-in-hand open ends; plain colors and fancy, at 29c

MEN'S GLOVES.
$1.50 best dogskin cape gloves, also gray mocas, in all sizes, at 11.9

MEN'S NIGHT SHIRTS.
75c values; fine grade; military neck; all sizes; pink and bluestripe, outing flannel.. 50c

MEN'S PAJAMAS.
$1.25 value; made of a fine grade outing flannel; pink and blue stripes, at..... 95c

SHOE DEPARTMENT.
West Front and Madison.

$3.50 Ladies' tan calf button and lace, at..... 2.75

$3.50 Ladies' new English last black calf and tan; also white buck, at..... 2.50

$3.00 Ladies' new Tango Rubber pling Dancing Pumps; patent leather and satin.. 1.98

$5 Men's Oxfords, gunmetal and Russian calf, at 3.50

$4.00 Men's Gunmetal and Russian calf oxfords, at 2.95

NOTION DEPT. SPECIALS.

5c Card Safety Pins.....2c
10c Twill Tape, 10 yards....7c
25c Shoe Trees 9c
25c Bone Hairpins, 12 for..12c
39c Hair Brushes 15c
25c Scissors and Shears.....19c
5c White Spool Cotton, 2 for..5c
10c Pin Cushions 5c
15c Needle Books 9c
15c Dress Shields, all sizes...9c
50c String Neck Beads.....25c

15c value 32-inch Pride of America Dress Ginghams, in a big range of styles, at 10c

IN THE BASEMENT
FOR THIS SALE GRANITE WARE AWAY BELOW REGULAR PRICES.
FOUR PRICE LOTS.

LOT NO. 1 AT 10c.
Values to 25c.
Sauce Pans, Canisters, Basins, Collanders, Tea Pots, etc.

LOT NO. 2 AT 19c.
Values to 39c.
Berlin Kettles, Preserving Kettles, Lipped Sauce Pans, etc.

LOT NO. 3 at 25c.
Values to 50c.
Bread Boxes, Berlin Kettles, Dish Pans, Sauce Pans, Pails, Oil Cans, etc.

LOT NO. 4 AT 35c.
Values to 69c.
Bread Boxes, Tea Kettles, Coffee Pots, Flour Cans, Berlin Kettles, Preserving Kettles, etc.

39c BROOMS 23c.
For this sale only, these good Brooms at only 23c; only 2 to a customer.

$3.50 ALUMINUM TEA KETTLES FOR $2.
Made of best material with new locked on spout.

$1.98 Wash Boilers, No 8 size, copper bottom, at only 1.39

FANCY CHINA 59c.
Values to $1.50.
For this sale only, your choice of fine china in a variety of different articles; very suitable for gift giving at only.....59c each

TOILET SOAPS.

5c cakes of Swift & Co. glycerine Soap; also Castile, 3 cakes for 9c

10c cake Swift & Co. Vanity Fair, highly perfumed combination violet, rose and lilac; 6 cakes in a box for..... 39c

10c cakes Swift& Co. violet soap; large cakes; 3 for 25c

DOMESTICS AND LINENS.

$1.75 Cotton Blankets, in white with colored borders, full bed size, at..... 1.00

10c unbleached muslin, 36 inches wide, splendid grade.. 6½c at that price; now.....

10c Bleached Muslin and cambric; 36 inches wide, at 6c

23c Utica Sheeting, 45 inches wide, bleached, at... 17c

30c Utica Sheeting, 54 inches wide, bleached, at.... 22c

36c Utica Sheeting, 72 inches wide, bleached, at. 28c

38c Bright Anchor Sheeting, 81 inches wide, bleached, at 28c

10c value Bleached Crash, usual width, at..... 7c

10c value Glass Toweling, assorted checks, large and small; at 7c

$1.25 value Cotton Damask Napkins, 18x18 inches; assorted patterns, hemmed, at per dozen 79c

75c Bleached Table Linen; 72 inches wide, several patterns, at 55c

25c Bleached Turkish Towels, good size, good weight, at 18c

0c Bleached Turkish Towels, full size, at 29c

75c Bleached Turkish Towels, extra size and weight, at 39c

$1.50 Bed Spreads, extra good heavy crochet from patterns, at 1.00

$1.25 Long Cloth, a fine bleached cloth, 10 yards in piece, at 95c

25c White Goods, over 30 different styles to choose from, in fancy weaves, 27 to 34 inches wide, at 12c

8c Apron Gingham, in blue and white check light and dark 5c

10c Outing Flannel, over 3,000 yards to choose from, in any style you want at..... 7c

10c white Domet Flannel, 27 inches wide, at..... 7c

12½c Bleached and unbleached Domet Flannel, 30 inches wide, at 9c

A. E. FORCE & CO.

"THE WHITE STORE"

We Give the Famous S.H. Green Trading Stamps

BANK STOCK TAX ACT CONSTITUTIONAL

Justice Swayze Files An Opinion in Supreme Court Today.

Trenton, Oct. 30—Justice Swayze filed in the Supreme Court, today, an opinion deciding that the Fielder Bank Stock Taxing Act passed by the Legislature last winter is constitutional. The decision is in the case of the Commercial Trust Company of New Jersey, of Jersey City, against the Hudson County Board of Taxation, the suit having been brought to set aside the assessment upon the shares of stock of the Trust Company.

The only question raised in the suit was the validity of the Bank Stock Tax Act. The constitutionality of the act was assailed on six grounds, and Justice Swayze rules against the Trust Company upon all grounds. This decision upholding the act follows the recent decision of the Supreme Court that the statute was passed in a constitutional manner, so that there is now a double ruling in favor of its validity.

THE DAILY PRESS IN SOMERVILLE
will be found on sale or delivered to any address every afternoon after 4:30 by Joseph Giernert, the Main street newsdealer and stationer.

Press want ads. pay. Try them.

IT'S SMOOTH SAILING
for us, once we have sold a man
THE Packard SHOE
Their graceful shapes will appeal to your sense of beauty. Our expert fitters insure you the proper size and width. The sterling service in PACKARD shoes is sure to make you a permanent, satisfied customer. Drop in and see the new Fall and Winter Models.

Stuart's Shoe Shop
215 W. Front St.
Opposite Proctor's

DUNELLEN

All the Happenings of the Day In Plainfield's Hustling Suburb.

Walter Titus and family have moved into their recently completed house on Culhane place.

Earl Ising is contemplating making a trip to Montana, where his brother is located, and spending the winter there.

O. C. Whitney, who has spent the greater part of the fall in Hunterdon county buying up fruit from farmers for wholesaling purposes, has returned to his home on Prospect avenue.

The monthly meeting of the Board of Education will be held in the Lincoln School on Tuesday evening.

Contractor John Renouf has been awarded the contract of repainting the residence of John P. Feaner, on Washington avenue.

BAIRD HOUSE RENTED.

The Baird house on Mountainview Terrace has been rented to James Townley, of Elizabeth, who will take possession in a few days. Mr. Townley is employed in the claim department of the New Jersey Central at New York.

The monthly meeting of the Mayor and Common Council will be held in the borough hall on Monday night.

Contractors Harris and Shively are repainting the Ratti building on North avenue.

C. Lou Wahl, Jr., of Washington avenue, visited an uncle at Elizabeth last evening.

Walter S. Hazelton returned last evening from his annual sojourn in the Adirondacks.

Morris Mann, of Plainfield, was a visitor in the borough last evening.

Miss Maude Rupell has returned from a visit at Newark with an uncle, Edward Reusch.

LeRoy LaRue, son of Tax Collector and Mrs. W. B. LaRue, has accepted a position with the Union Trust Company, New York.

AGENT AT SOUTH PLAINFIELD.

Paul Meyer, who has been assistant station agent of the Lehigh Valley here for some time, has been promoted to the capacity of agent at South Plainfield.

George Nelson, son of Township Committeeman and Mrs. A. G. Nelson, is the proud possessor of a new wheel.

The members of the Christian Endeavor Society of the First Baptist church will hold a Hallowe'en social at the home of Mrs. Schomp tomorrow evening. Each member is privileged to bring a friend.

Mrs. George Coriell, of Main street, is enjoying a lengthy sojourn in New York State.

The Hallowe'en party that was to have been given by Mrs. Charles S. Day to her musical pupils has been postponed on account of the illness of Mrs. Day's mother.

A delegation of the members of Lakeside council witnessed a mammoth class initiation of their order at Elizabeth last evening.

David C. Ward has accepted a position at the New Market Roller Mills.

BANQUET ON DECEMBER 3.

A meeting of the Dunellen Board of Trade banquet committee was held last evening, a majority of the members being present. After considerable discussion it was decided to go the Secretary of State one better and make the fourth annual banquet a dinner "of the people" without even the deceptive color of grape juice present. This will enable the committee to give as excellent a dinner as last year for only $2 per plate. The committee accepted with thanks Mr. Stryker's offer of his garage and decided to hold the dinner on Thursday evening, December 3, at 8 o'clock. The speakers, music and printing committees are already busy and report good progress. The next meeting of the committee will take place Monday evening at 8 o'clock. It is noped every member will be present.

Walter VanPelt, Earl Haver, John P. Hill and Sylvester Rinehart composed a local party which hunted woodcock in the valley between the first and second mountains yesterday.

Mrs. Harry Gnatz, of Park place, is spending a month with relatives at Monticello, N. Y.

G. Elston Lowrie, a former resident, is a visitor in the borough.

FOOTBALL LINEUP.

On the sporting page if you are desirous of knowing the way that the Monarchs will line-up in their initial game of the season tomorrow, will be found the line-up in their game with the High School, of Somerville.

FIRE COMPANY MEETS.

The monthly meeting of Defender Fire Company, No. 1, was held in the borough hall last night. Outside of routine business the application of Herman Pfister for membership was favorably acted upon and it was decided to hold the fair, which was postponed on account of hard times until after the holidays, sometime during the latter part of February.

MRS. APGAR IMPROVED.

The condition of Mrs. J. Newton Apgar, of New Market road, who is ill, is somewhat improved.

An account of the games of the Women's Two-team tournament on the Presbyterian alleys, last night, in which it was Mrs. Fred Vail and Miss Florence Smith vs. Mrs. H. A. Wickham and Miss Helen Shively vs. Mrs. Albert Russell and Mrs. Robert Craig will be found on the sporting page.

Stylish SR Reliable

It is not what you pay, but what you get for what you pay that really makes the difference. Rothberg's prices are always low by comparison for SATURDAY only our $2.00 superior Union Suits spceial at $1.65.

'Nuf ced.

ROTHBERG'S
Stein-Bloch Smart Clothes
"Most Things Men Wear."
214 W. FRONT ST.
Right Next to Proctor's.

'Plains & Fanwood.

The young people of the Baptist church will hold a Hallowe'en party in the church parlors this evening.

Edward Morgan, of Terrill road, has returned home from Muhlenberg Hospital, where he has been for several weeks following an operation for appendicitis.

There was a larger attendance at the second meeting of the women who are sewing for the soldiers in the European war held at the home of Miss Kyte, on Martine avenue, yesterday afternoon, than at the previous meeting. A profitable time was spent after which tea was served.

The public in the local schools will have a vacation on Tuesday, it being election day.

The church choir of the Methodist church met in that edifice last evening.

Mrs. John Hunter, of the township, has returned from visiting her son, James Hunter, of Camden.

The county clerk has sent sample ballots to all of the legal voters of the township and borough. In most cases the holders of the offices whose terms have expired are out for re-election. In the borough A. I. Nichols is running for re-election to the Council and W. G. Britton is up for election to the vacancy caused by the expiration of Frank Erner's term. A justice of the peace will also be voted for. In the township R. S. Husex is running for justice of the peace with no opposition and E. L. Hand is up for re-election as township clerk with no opposition. A vacancy on the Township Committee will also be filled.

Nothing of importance occurred at the monthly meeting of the Epworth League held in the Methodist church last evening.

Among the residents of this place who have received letters from Europe about the war is Mrs. Charles Michaels, of Park avenue. She recently had a letter from her parents, who reside in Germany, and they state that one of Mrs. Michaels' brothers has been to the front with his regiment and has returned home while the other brothers have not yet been called upon.

A football team composed of Scotch Plains boys will tackle the strong Mt. Pleasant team at the latter place on election day morning.

Miss Fannie Haskard instructed the members of the Young Girls' Sewing Class at her home on Grand street, last night.

Whitehouse

Rev. William J. Lonsdale, pastor of the Reformed church of Lebanon, will lecture Sunday afternoon in the schoolhouse at Potterstown.

Mr. and Mrs. P. Davis Reed and son, George W. Reed, returned to East Whitehouse, Wednesday, after having visited Mrs. George W. Slater, at Allamuchy.

Martin Messler went to New York, Tuesday, to see his brotner, Rev. Isaac Messler, of McKee, Ky., who recently underwent an operation in Roosevelt Hospital.

The annual chicken dinner of the Ladies' Aid Society, of the Methodist church in East Whitehouse, was held last night.

The Rally Day services of the Sunday-school of the Methodist Episcopal church at Lebanon will be held next Sunday.

Miss Hattie Swackhamer, of Round Valley, is spending a few days with Mr. and Mrs. Raymond Swackhamer at Lebanon.

Mrs. Robert Wilson, of Brooklyn, who has been spending a week at Lebanon, her former home, left yesterday for Plainfield where she will visit before returning home.

Charles Backer and family returned to Lebanon, Wednesday, after visiting relatives in Plainfield.

Harry Van Nuys and family, of Millstone, are guests of Mr. and Mrs. Edmund C. Field, at Burnt Mills.

Miss Elizabeth Derby, of Lamington, returned Wednesday, from a visit to her parents, Mr. and Mrs. William Derby, at Lansford.

Mrs. William C. Lane, of Lamington, went to Somerville, Wednesday, to visit Mr. and Mrs. David T. Lane.

Rev. Clarence E. Carman, pastor of the Methodist Episcopal church, New Germantown, will occupy the pulpit of the Presbyterian church at Lamington, Sunday.

The Christian Endeavor Society at Lamington will hold a sociable tonight at the residence of Mr. and Mrs. Anthony Layton.

Mrs. David T. Brokaw, of New York, is visiting her brother, John B. Van Derbeck, at Lamington.

Miss Grace Knox and her mother, of Brooklyn, are visiting I. W. Dash at Lamington.

Miss Nellie Wendell, of Bedminster, is spending a week with relatives in Jersey City.

Martin B. Anderson, formerly of this place, but who now lives in Philadelphia, has been stationed at Clinton for the last two weeks by the telegraph company which employs him as a lineman.

NO PAPER TUESDAY.

Following its usual custom, there will be no edition of the Daily Press on Tuesday next, election day. Office will be closed all day. 10 30 3

—Advertise in the Daily Press.

War Map Coupon

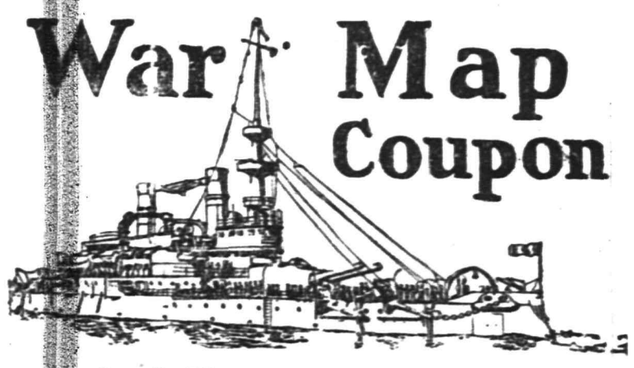

Latest European War Map
Given by THE DAILY PRESS

to every reader presenting this COUPON and 10 cents to cover promotion expenses.

BY MAIL—In city or outside, for 12c. Stamps, cash or money order.

This is the BIGGEST VALUE EVER OFFERED. Latest 1914 European Political Map (5 colors)—Portraits of 16 European Rulers; all statistics and war news—Army, Navy and Aerial strength, Populations, Area, Capitals, Distances between Cities, Histories of Nations Involved, Previous Decisive Battles, Hague Peace Conference, National Debts, Coin Values; EXTRA 2-color PLANS of Five Involved European Capitals and Strategic Naval Locations. Folded, with handsome cover to fit the pocket.

FOR THIS SATURDAY BARGAIN SALE WE FIX THESE VERY SPECIAL VALUES

DURING THE BARGAIN SALE THIS SATURDAY, EXTRAORDINARY ECONOMIES TAKE POSSESSION OF MANY DEPARTMENTS. OUR PRICE MARKER HAS BEEN BUSY SUBTRACTING FROM THE FORMER PRICES OF MANY THINGS MUCH NEEDED AT THE PRESENT TIME. HIS CALCULATIONS RESULT IN SUCH REMARKABLY LOW PRICES, THAT WE CANNOT AFFORD TO CONTINUE THEM FOR MORE THAN ONE DAY.

ACCORDINGLY FOR THIS SALE ONLY, THE PRICES LISTED IN THE SCHEDULE BELOW WILL BE IN FORCE. MAKE UP YOUR SHOPPING LIST NOW, AND PRESENT YOURSELF TOMORROW. THE ASSORTMENTS ARE LIMITED AND THE DEMAND WILL BE VIGOROUS, AS IT ALWAYS IS WHEN WE ANNOUNCE THESE SPECIAL BARGAIN OPPORTUNITIES.

The Ready to Wear Department

(Second Floor)

Offers some very attractive bargains. Right now, just at the beginning of the Fall Season, you can buy coat suits at January Prices.

LOT NO. 1—Suits that regularly sold up to $15.00, at **10.98**

LOT NO. 2—Any suit in the house that regularly sold up to $20.00; now **14.98**

LOT NO. 3—Any suit that regularly sold up to $27.50, at **19.50**

LOT NO. 4—Any suit in the house that regularly sold up to $33.00; now **25.00**

Women's and Misses' Coats

Wonderful values are to be found here in Fancy Mixtures and Plain Colors. Never was our assortment larger. Many of the season's later models have been received during the week. Coats at $10.00, $12.50, $15.00, $18.00 and up.

If you're a prospective coat buyer, you will do yourself a good turn to come in and look us over.

SENSATIONAL DRESS BARGAINS

For One Day Only, We Offer Our $19.50 Dresses at $12.50

Made of Garbadine and Men's Wear Serge. Combinations of the newest effects; every style is a distinct new model. No two alike in this lot; we advise an early call as the quantity is limited.

The Millinery Department

Is constantly receiving the new shapes and trimmings as fast as they are produced in the fashion centres; you may come here expecting to find just the hat and trimmings you would like trimmed to order at a moderate cost.

SPECIAL—Another shipment of Silk Plush and Silk Velvet Untrimmed shapes, prettier even than the last lot, will go on sale tomorrow. Values in this lot are up to $3. Your choice at..... **1.00**

Another Hosiery Opportunity

No. 1800 Burson Fashioned Lisle, in black, tan or white; specially priced for Saturday **21c**

No. 1850 Burson Fashioned Outsize Lisle; black only; specially priced for Saturday only **21c**

No. 1910 Burson Fashioned Hose, Fall weights, regular sizes, black only; for Saturday **21c**

No. 1900 Burson Fashioned Hose, fall weight; black only; out size; for Saturday **21c**

No. 1200 Full fashioned Silk Boot Hose, lisle garter top and sole; our reg. 50c hose, tomorrow only..... **42c**

No. 3049 Misses' Fine Ribbed Hose—good weight, fast black, equal to 19c values offered at other stores; for Saturday, a pair **12c**

BOYS' SUITS AT $2.98.

A double breasted coat, knicker pants—this is a broken lot, and we haven't all sizes. Were regularly $4.50 to $6.50; to close out, we have reduced them to **2.98**

BOYS' SUITS OF ALL WOOL MATERIALS.

In the new Norfolk style, with two pair of pants, splendidly made to withstand the rough usage of the playful schoolboy, at—

$5.50, $6.00 and $6.50.

Important Sale of Ostrich Feathers

For Tomorrow--SATURDAY

One hundred beautiful, heavy flues, choice French Ostrich Plumes, in 12 of this season's newest shades, including black and white; values $2.98 to $3.98; (see centre case display)—

On Sale Saturday at . . **$1.50**

OUR GLOVE DEPARTMENT

Is not only equipped with the best known American makes of Kid and Fabric Gloves, but we show a full line of imported French kids. The same old reliable make at the same old prices. The Famous JOUVIN & CIE $1.50 Glove that has built for itself an enviable reputation in so short a time, we offer regardless of European conditions at our former price, a pair..... **1.50**

Our Dress Goods Department

Offers choice of seventy-two different shades of our regular $1.00 per yard, yard wide Messaline; the best $1.00 yard silk in America, for one day, at, yd. **89c**

40-inch Brocaded Silk Poplin and 40-inch Printed Charmeuse; a good selection of colors; our regular $2.25 quality, for this Saturday at per yard..... **1.49**

40-inch Imported Moired Crepe Meteor, from our own stock; our regular $2.25 quality; for this Saturday, yd. **1.49**

LADIES' NEW SHAPED HAND BAGS AT $1.00.

Made of good quality leather; leather or poplin lined; fitted with pocketbook and mirror; a good $1.50 value; specially priced at **1.00**

MEN'S & WOMEN'S SWEATER COATS

Made of good quality Angora wool, in brown, olive, andnavy; are a good $2.50 value; tomorrow only..... **1.75**

MEN'S HALF WOOL UNDERWEAR

Shirts and drawers, that are considered good value at 98c; tomorrow only at a garment..... **69c**

$1.50 WOOL SUITS AND DRAWERS AT $1.29 A GARMENT.

Odd lots of wool underwear, good as any we could offer you were you to pay the full price; for tomorrow only, at **1.29**

MEN'S SILK HOSE PLAITED OVER LISLE.

Especially suited for Fall wear; are strictly seamless, have double soles and high spliced heels; for tomorrow only, pair **21c**

THE GENUINE PARIS GARTERS

for men, inch wide lisle webs; reg. 25c; for tomorrow only, pair.. **20c**

MEN'S MEDIUM WEIGHT UNION SUITS.

The Duol stitch has the interlock stitch, the warmest and most comfortable garment made for its weight; specially priced for tomorrow only, a suit **1.39**

We carry a complete line of men's cotton and wool underwear of the best known makes; separate garments and union Suits priced at 50c to $2.50 the garment.

Women's and Misses' Underwear Department

SUPREME VESTS AND PANTS are a splendid women's 50c ribbed fleeced garment, is full bleached, comes in regular and extra sizes; specially priced for Saturday at, a garment **39c**

ALLIANCE UNION SUITS FOR WOMEN AT 89c

This is the best women's medium weight cotton Union Suit made in America; they are shaped perfectly, hand finished around neck, very elastic, the best $1.00 suit we have ever had; for Saturday only, we offer regular and extra sizes at **89c**

Velastic Vests, Pants and Drawers, all sizes at . 29c

Nowhere can you buy an undergarment for boy or girl to equal the Velastic at the price we name for it. We have sold thousands of these garments each season in Plainfield, but we want to sell still more this season. COME IN TOMORROW AND SEE WHAT IS POSSIBLE TO OBTAIN FOR 29c IN PLAINFIELD AT

TEPPER'S

WAR NEWS

(Continued from page 1.)

the Province of Bukowina.

Colonel Brits, who has been engaged in suppressing the rebellion started by Lieut. Colonel Maritz, in the northwest Cape Province, reports that the invasion of the Cape has finally been broken, according to a Capetown despatch.

Word was received here today that the British hospital ship Rochilla is ashore off Whitby, England. Some bodies have floated ashore. Some of the crew can be seen in the rigging.

A Petrograd despatch to the Times states that the British and Russian governments have agreed to a mutually advantageous exchange of combatant and technical forces.

The British Government has decided to disregard the provisions of the declaration of London of 1909 and will insist on the right to search ships of neutral nations on the high seas for reservists of belligerent nations.

The German semi-official newspapers have now changed their minds, and admit that the war is likely to last longer than was originally supposed. The Norddeutsche Algemeine Zeitung urges the necessity of husbanding foodstuffs. It estimates that the present stores are sufficient to last until the 1915 harvest, but adds that the war may last longer than that, and Germany must be in a position to feed her soldiers and population until peace has been procured.

The German Bundesrath met yesterday to discuss means of conserving the food supply during the coming year. It was decided that with certain exceptions the grain supply will be ample until the 1915 crop is harvested. The mills will be allowed to convert larger percentages of grain into flour. It was decided to prohibit the feeding of wheat and rye to live stock, and to restrict the amount of rye used for distilling to sixty per cent. of normal consumption. The hoarding of grain for speculative purposes is prohibited. The Bundesrath adopted a scale of maximum prices for grain, fixing rye at 220 marks ($55) a ton in Berlin, with a proportional difference in other cities. The price of wheat is fixed at 10 marks more a ton than rye.

A despatch from Lourenco Marques, East Africa, confirms the report of a German invasion of Portuguese West Africa.

A despatch from Bucharest to the Times says there are now six Italian warships at Avlona. The whole duty of inforcing the decisions of the conference of London in Albania will be intrusted to Italy, as the sole neutral power among the signatories.

Washington, Oct. 30.—The Russian embassy acknowledged today that it had been informed that Turkey had begun warlike action against Russia. As the situation stands, if the Balkan States not now engaged in the war took up arms, the Embassy expressed confluence that they would side with the Allies, since the sentiment of the Balkan people is strongly Russian. The Balkan States, Bulgaria and Roumania, were given their freedom by Russia and it was thought at the embassy that this fact would tend to influence the people toward the cause of the Allies. At the Turkish embassy it was declared no advices had been received from Constantinople. The Greek legation and the Italian embassy claimed also to be without information for their governments as to Turkey's entrance on the field of war.

Amsterdam, Oct. 30.—Parts of submarines have been sent by railway from Germany to the Belgian coast at Zeebrugge, according to a despatch to the Handelsblad. The submarines are being put together, it is said, to be used against the British fleet off Ostend and Nieuport. All railway traffic to Zeebrugge, Knocks and Bruges is forbidden by the Germans. Civilians are not allowed to enter that part of Belgium west of a line sout from Mariakerke.

The Cologne Zeitung reports that furlongs of five and seven days are being granted the German soldiers who have been enduring the heavy fighting at the front, and that many of them go to their homes in the interior of Germany to spend the time.

Rome, Oct. 30.—Movements of Greek troops in South Albania, apparently by consent of England and France, is causing much concern here. It is said that Italy is opposed to this action.

Flushing, Holland, Oct. 30.—English aeroplanes, as an auxiliary to the cruisers patrolling the Straits of Dover are helping to keep the paths of navigation safe for shipping. Not only is a constant watch kept for German mines and mine layers, but a naval convoy is given ships making the trips from the English coast to Dieppe, Boulogne and Calais. Four Belgian fishermen were killed near Nieuport in handling a German mine that was washed ashore there.

San Francisco, Oct. 30.—The German Pacific squadron is now in secret rendezvous south of the Hawaiian Islands. The United States battleship Cleveland has been ordered to maintain United States neutrality.

Bordeaux, Oct. 30.—It was announced officially here today that two Turkish torpedo boat destroyers entered the port of Odessa on the Black Sea yesterday, and sank a Russian gunboat. They also inflicted damage on the French liner Portugal.

Belin, Oct. 30 (By wireless).—The alleged raid of German troops into Angola, West Africa, was declared today to be a flat lie, forged in order to justify Portugal's participation in the European war.

Paris, Oct. 30.—A German steamer converted into a cruiser has been sunk in the Adriatic by a squadron of British torpedo boat destroyers, according to a news agency despatch from Barcelona.

CHIEF DOANE HOME FROM NEW ORLEANS

Describes Interesting Trip to the Convention of Fire Chiefs in the South.

Fire Chief T. O. Doane returned home yesterday from New Orleans, where on October 20, 21, 22 and 23, he attended the annual convention of the International Fire Chiefs' Association. In speaking of the gathering today, Chief Doane said that the number of delegates, about 600, was smaller than usual owing to the great distance. There was not a single foreign representative, which could be accounted for by the fact of the European war.

The officials of New Orleans entertained the visitors in royal style, according to the chief, giving them a steamboat ride on the Mississippi, a trip to the Spanish fort, which is very much like Coney Island, which was especially illuminated for the visitors. They also gave them an oyster dinner and entertained them at one of the theatres.

One of the features of the gathering was a firemen's parade and a six hours' pumping exhibition by a dozen apparatuses, in which the chiefs were greatly interested. In speaking of New Orleans, Chief Doane said that in some respects it is one of the cleanest as well as one of the dirtiest cities he had ever visited. He described its beauties, adding that in many ways they are unsurpassed. The chief said that while New Orleans has a department comprising fifty apparatuses, the majority of the machines are of the old type. Chief Doane made the trip both ways by boat which he enjoyed very much, and he added that he did not lose a meal, although on the return journey the boat struck a hurricane.

ROOSEVELT MAKES AN ADDRESS IN ELIZABETH

Elizabeth, Oct. 30.—"Teddy" Roosevelt made a brief address at East Jersey and Broad streets here at 1:30 this afternoon, speaking especially in behalf of the local Progressive ticket. A fair sized crowd greeted him. Mr. Roosevelt was accompanied by Everett Colby, former State Senator of Essex county.

—If there's something a want ad MIGHT accomplish for you, put it to the test.

Plainfield Daily Press

LESLIE R. FORT.....Managing Editor

Published Daily except Sunday, by the PLAINFIELD PRESS COMPANY, 105 North Avenue.

Entered at the Plainfield, N. J., Post-office as Second Class Mail Matter.

TELEPHONE PLAINFIELD 1300.
Private Branch Exchange connecting all departments.

Two cents a copy. Ten cents a week. $5.00 a year in advance. Delivered by carrier or by mail. No extra charge for papers mailed to points in the U. S. and Canada.
Any subscriber failing to receive a single issue will confer a favor by notifying the business office.
Advertising rates mailed on application.
Copy for change of Advertisement to ensure change on same day must be at the office by 9:00 a. m.

OCT. 30TH IN HISTORY.

1739—England declared war against Spain.
1803—President Jefferson authorized by Congress to take possession of the Louisiana territory.
1818—Fisheries agreement signed between Great Britain and the United States.
1862—General Rosecrans assumed command of the army of the Cumberland.
1864—Treaty of Vienna signed; peace between Austria, Prussia and Denmark.
1867—French troops entered Rome in support of the Pope.
1881—Irish Land Bill suppressed.
1894—Prince Hohenlohe appointed German Chancellor.
1904—Japanese attack Port Arthur.

Plainfield, N. J., Oct. 30, 1914.

SUSTAINING CIVIL SERVICE.

In view of the many attacks which are being made upon Civil Service reform, which has been in effect in New Jersey now for six years, it is gratifying to know that many legislative candidates have pledged themselves to do all in their power to maintain the present law. The New Jersey State Civil Service Reform Association has inquired of all candidates for legislative office just how they stand on the question, and the result is made public today.

Carlton B. Pierce, the Republican candidate for Senator in Union County, and Mayor Percy H. Stewart, of Plainfield, his Democratic opponent, have signified their intention of doing all they can to sustain the law. Charles L. Morgan and Arthur N. Pierson, Republican candidates for Assembly, also favor its continuance, according to the circular, and William N. Runyon, their running mate, says that he replied that he would do everything in his power to sustain and strengthen the law, but his answer did not reach the association in time to have his name included in the list. None of the Democratic candidates for Assembly replied to the letter of the association, and the names of the Progressives are not given on the list made public. The latter, however, are pledged to the cause.

Of the Somerset county candidates, Senator William W. Smalley, the Republican candidate for Senator, is the only one of the three seeking that office who pledges himself to carry on the good work, but the candidates for Assembly of all parties say that they favor the continuation of Civil Service.

On the whole the result of the canvass has been very gratifying to the members of the State Association, of which former Senator Everett Colby is the president, for all but one of the large number from whom answers have been received have signified their intention of sustaining the law as it is. The one man who gave a non-committal answer was the Democratic candidate for Assembly in Salem county, and there is little prospect of his election, anyway.

WE CANNOT DELAY.

With a covetous eye upon South American markets, Uncle Sam must see to it that we do not delay too long in building up equitable and advantageous trade relations with the republics to the south of us. Germany may be bottled up for a long time to come. Belgium may be wrecked politically and commercially. Holland may be able to do little and France is too busy with the enemy within her borders to attempt any production and commerce, but Great Britain has been clearing the seas of danger to its shipping and already it has notified its tradesmen that they may ply to South American ports as though no crisis had reached alarming proportions in Europe.

Great Britain is as covetous of German markets in South America and elsewhere over the world, as Uncle Sam is of the markets of the world. Great Britain has but to rid the seas of the enemy, whereupon it may resume foreign shipping, but America must build up trade relations it has neglected; aye, misused, in the past.

John Bull is making of the European war, a commercial battle on the seas to crush German business in the many years to come. Moved by revenge, he is storming the ports of neutral nations with his ships of peaceful commerce. With the United States, there is none of this spirit of revenge; we want only our just proportion of trade of South America and other continents. There is nothing of guilt or avarice in our ambitions. The nations of the world must look to us and do look to us to establish with them satisfactory trade alliances and to supply them with our resources when the resources upon which many lands had pinned their faith heretofore, are being turned to build and break armies and citadels and homes.

The European war will not be settled in a day or a year—perhaps, even in a decade with wars which may come as a result of the present conflicts,—but soon we will face strongest competition in the markets of the world. We must act at once—if for no other reason than because the needs of the South American nations which are calling us must be supplied lest those nations suffer.

Leighton Calkins has made a clear cut, able campaign for the mayoralty. His opponent has worked hard for votes, but has had little to say on the issues of the day, confining himself to a few stereotyped statements which are printed on cards and distributed to the general public. Mr. Calkins has been a hard worker in the City Council, and every progressive act of the city government has had his active support during the last year. Perhaps Mr. Martin is just as able, but if he is, he has been hiding his light under a bushel, for aside from voting we have not heard of a single constructive act of his as a member of the Council. It is certainly to be hoped that Mr. Calkins will be selected by the largest majority that has ever been given a candidate for Mayor in this city.

Former Mayor George W. V. Moy, candidate for Congress on the Progressive ticket, has written the contributed editorial for tomorrow's Daily Press. As has been the case in the two editorials preceding, the article will be of a political character, the campaign claims of the party which Mr. Moy represents being presented for the consideration of our readers.

There never was a year when it was so hard for a disinterested person to predict the outcome of the election. Aside from the fact that at least two of the Republican Assembly candidates seem to have the upper hand, and County Clerk Calvert will probably be re-elected, the situation is very much upset.

The home newspaper always sings the praises of the home town; what some of the inhabitants of Plainfield ought to do is make the song a chorus, instead of a solo.

Isn't it strange how some men will build a house for a new dog the first thing, but are perfectly content when they get married to live in a flat.

THE FORUM

Editor, Plainfield Daily Press:

I am much chagrined to find that through some mistake (which I fear was occasioned by my own carelessness), the force of my argument is much weakened. Of course I meant to say that some people could be induced by constant, uncontradicted reiteration to believe that two and two make five instead of four. And as to Michigan, of course I meant to say that the counties where the liquor interests were weakest—in other words, the dry counties—were the ones that gave the largest majorities against Woman Suffrage.

May I ask you to make these corrections and oblige,

ELIZABETH B. SYKES.

HIGH SCHOOL NOTES.

Six new telephones have been installed in different parts of the building. One is at Miss Moore's desk in the library and the others are at convenient parts of the building.

William D. Murray was a guest at the school this morning, speaking at the chapel exercises on the subject of "School Loyalty." He gave some fine examples of loyalty to school and teachers shown by pupils from other schools.

—It pays to use the advertising columns of The Press.

BIG BARGAINS FOR SATURDAY

CURTAIN DRAPERY 12½c A YARD.

36-inch cross bar scrim, in cream, white and Arabian, with fancy borders; equal to regular 25c goods.

MEN'S $1.25 SHIRTS AT 79c.

Made of extra fine quality percale in very neat patterns; have stiff attached cuffs.

APRON GINGHAM 7c A YARD.

Genuine Lancaster make, a wide assortment of staple checks and colors to choose from.

CHILDREN'S HOSIERY 15c.

Many stores would get a quarter for them, in black or white, fine ribbed, with double heels and toes; all sizes.

PALM OLIVE COMBINATION 39c.

Which includes 3 cakes of Palm Olive Toilet Soap at 15c each, and a 50c jar of Palm Olive Cream; 95c worth for **39c**

END OF MONTH SHOE SALE.

Women's $6.00, $7.00 and $8.00 fashionable boots at .....**$3.78, $4.78 and $5.78**

Patent leather with fawn, gray and black cloth tops; also in demi-calf with black and grey tops; all in a full line of sizes and widths.

HAND PAINTED JAPANESE CHINA 69c.

Regular $1.00 goods; buy them now for holiday goods. It will more than pay you.

WOMEN'S NIGHT GOWNS 39c.

Warm comfortable gowns many of fancy striped outing flannel; if we said 50c they would still be good value.

CURTAIN STRETCHERS AT 85c.

A special lot of the "No Sag" stretchers with anti-rust pins; full size, adjustable ones and worth $1.25.

KID GLOVES AT $1.00.

A pair. Tan color cape walking gloves, one clasp style with heavy stitched backs; regular $1.25 quality.

ALL WOOL BLANKETS $5.00.

Good heavy weight; size 66x80; white with fancy border; also in plaids; an exceptional bargain.

MEN'S UNION SUITS $1.29.

Instead of $1.75. Medium weight, fine ribbed. If you want solid underwear comfort try a union suit.

DRESS GOODS 89c A YARD.

Fine silk and wool poplins, 40 inches wide, in all the season's newest colorings; as good as any sold at $1.25.

PILLOW TOP OUTFITS 25c.

Linen pillow top and back with 6 skeins Texto rope silk and needle all complete and just about half the usual price.

WOMEN'S UNDERWEAR 39c.

Fine ribbed fleece lined vests and pants; splendid quality, in fact our regular 50 goods; specially priced for one day.

Deliveries in Westfield, Fanwood, Scotch Plains and vicinity Wednesday and Saturday.

Woodhull & Martin Co.

PROFIT SHARING COUPONS WITH ALL PURCHASES.

Deliveries in Bound Brook, Dunellen, New Market and vicinity Tuesday and Friday.

"IN A MIX-UP" IS SCREAM FROM START TO FINISH

Metropolitan audiences are erratic about the theatrical productions which are offered for their entertainment, so that it is hard to predict whether or not "A Mix Up" which was presented at the Plainfield Theatre, last night, will be a success when it reaches Broadway. It may be truthfully said, however, that if Marie Dressler and her company of fun-makers do not make the blase first nighters roll around in their chairs in laughter, then the Plainfield sense of humor is very much strained.

From the entrance of Miss Dressler, early in the first act, until the final curtain there was not a dull moment, and all the fun was not provided by the star either, for she was supported by a very capable cast. The scene of the three acts was laid in the New York apartment of Robert Hickman (Bert Lytell), a young architect, whose wife, Angela (Evelyn Vaughan), was unexpectedly called away from home to visit her mother, who was ill. Miss Dressler, as Gladys Lorraine, prima donna of the Boulevard Butterflies, a burlesque company, in seeking the apartment of Tille Schwartz (Nellie DeGrasse), another actress, gets into the Hickman apartment by mistake. Hickman is explaining her mistake to Gladys, when he is unexpectedly interrupted by the arrival of Hiram Hickman (Albert Reed), his uncle, who comes from up-state to New York, in company with his wife (Sarah McVicker), who is old-fashioned, and not used to modern ways, but fond of her nephew.

In order to save himself from embarrassment because of having the actress in his apartment, he introduces her to the uncle and aunt as his wife. From that time on the fun becomes fast and furious, others assisting in the work being Mrs. Hamilton Ormsby (Helen Beaumont), mother of the younger Hickman's wife, Nora Maguire (Julia Blane), the Irish cook, Eugene Copeland-Ramsay (Robert Ober), who is a fresh youth, just from college, and Sam Landman (John P. Dougherty), a prize fighter, and the real husband of Gladys. Of course everything turns out all right in the end.

The play was splendidly mounted, and gives promise of being one of the big comedy successes of the season when it reaches New York. All of the cast were capable. The management of the theatre deserves better support than was given last night, when such a high class show is presented in this city.

MEMBERS OF "500" CLUB ENJOYED SURPRISE PARTY

Mr. and Mrs. A. A. Porter, of Somerset street, the borough, were surprised at their home, last night, by members of the "500" Club of which they belong. The club is a new one and this was the inaugural meeting. There were sixteen present and cards was the feature of the evening. There were three tables of "500."

A musical program was also enjoyed and late in the evening refreshments were served. The club is planning to meet about once every three weeks at the homes of the various members.

—You can find work—your kind of work—through classified advertising of the persistent kind.

WILLIAM H. STITES DIES IN DUNELLEN, AGED 77

William H. Stites, aged seventy years, died yesterday afternoon, after a lingering illness, at his home on Jefferson avenue, Dunellen. Mr. Stites was a native of Martinsville, being born at that place January 5, 1839.

Mr. Stites was married to Miss Margariee McQualter, of North Plainfield, in 1865, and was a resident of the borough until 1897, when they moved to Dunellen. Mr. Stites was a member of the Dunellen Methodist church, having become a communicant there in 1874 during the pastorate of Rev. James W. Marshall. He is survived, beside his wife, by three sons, Isaac J. Stites, Dunellen tax collector; S. D. Stites and D. F. Stites, and one daughter, Mrs. E. J. Hughes.

The funeral services will be held Sunday afternoon from his late residence on Jefferson avenue, Dunellen, at 2 o'clock, when Rev. Dr. David Ramsey, pastor of the Dunellen Methodist church, will officiate. The interment will be made at the Methodist cemetery, this city.

EPWORTHIANS GIVE A GHOST AND GOBLIN PARTY

A ghost and goblin party was held under the auspices of the Epworth League, of Monroe Avenue church, last night. As the visitors entered the Epworth House, they were greeted by the handshake of a ghost. Following this, they were given into the keeping of other ghosts, from whom they were to learn what the fates had in store for them.

The Epworth House was very prettily decorated with autumn leaves, corn-stalks, pumpkin, jock-o-lanterns, etc. Many games of fortune were played, by the gypsy booth, presided over by Miss Grace Parker, which proved by far the most attractive.

Credit is due the fourth vice president, Miss May G. Stafford, for planning such a pleasing evening. She was ably assisted by the following committees: Decorating, Lillian Harris, Olla Cline, Mildred Barnes, Bessie Gunzelman, Louise Praed, Harold Zeek and Wesley McCormick; refreshments, Gertrude Gray, Alberta Oakley, Annie Stafford, Elizabeth Van Name and Anna Mathews. Those representing ghosts were Anna L. Lee, Stella Rink, Martha Camp, Mildred Barnes, Gertrude Gray, Lillian Harris; witch, Mary J. Mathews; gypsy, Miss Grace Parker.

"THE MASTER'S IMPERATIVE."

The second in a series of special services which the official board has arranged for the Congregational church will be held this evening at 8 o'clock. The speaker will be Rev. Dr. Charles S. Mills, who succeeded Dr. Bradford as pastor of the First Congregational church of Montclair. He is said to be one of the most eminent and useful men of the denomination. His subject will be "The Master's Imperative." After the address, there will be oportunity for a conference on methods and encouragements for personal work. There will be a solo by James McClymont. This will be the preparatory service. Church letters should be presented at this meeting.

REV. MILLER TO LECTURE.

Rev. Kenneth Miller, a Presbyterian church worker with the Bohemian population in New York, will address the Monday Afternoon Club next week on the subject of "Immigration." The meeting will be held under the direction of the civic department of the organization. A full attendance is desired.

P. H. S. MINSTREL TICKETS.

The reserved seat tickets for the Plainfield High School minstrel show go on sale tomorrow morning at Miller's drug store at 9 o'clock. Over nine hundred tickets have been sold, so a big rush is expected. The first to come will naturally get the best seats.

COMING EVENTS.

TODAY.
Building Trades Council.
Cheerful Workers' Circle Entertainment at Plainfield Theatre.
St. Mary's Church Parish Meeting.
Second Ward G. O. P. Meeting, Bryant School.
Vaudeville at Proctor's Theatre.
Democratic Rally, Saengerbund Hall.

TOMORROW.
Vaudeville at Proctor's Theatre.
Photo-plays at Y. M. C. A. Hall.
"Today" at Plainfield Theatre.

MONDAY.
City Common Council.
Board of Education.
Hebrew Ladies' Ball.
Lecture on Italy at Y. M. C. A.
Borough Board of Education.
Vaudeville at Proctor's Theatre.

TUESDAY.
Election Day.
Vaudeville at Proctor's Theatre.
Chauncey Olcott at Plainfield Theatre.

WEDNESDAY.
Vaudeville at Proctor's Theatre.

TOO LATE FOR CLASSIFICATION

TO LET.—Six-room house, water and gas. 647 East Seventh street. 10 30 2

LOST—Solid gold cuff button. Finder kindly return to Daily Press office; reward. 10 30 3

WANTED—White girl for chambermaid and waitress. 134 Crescent avenue. 10 30 2

LOST—Proctor's, Wednesday evening, small five-sided bloodstone with Masonic emblem in gold. Reward for return to Press office.

NO PAPER TUESDAY.

Following its usual custom, there will be no edition of the Daily Press on Tuesday next, election day. Office will be closed all day. 10 30 3

Are You Out of Work?

If you want something to do leave your name at the Mayor's office, City Building, North Avenue. tf

—Advertise in The Daily Press.

Headquarters for
GIBSON'S RYE
E. C. WESCOTT,
115 East Front Street

VAIL
JEWELER and OPTICIAN
236 Park Avenue
OPPOSITE NORTH AVENUE

Bonn's
160 EAST FRONT ST.

Trimmed Hats
of quality and style at prices about half what New York stores charge. You should see these at
$4, $5, $7.50 and $9.95

Kayser Gloves
Cashmere, leatherette, chamoisette, white, black and colors 25c, 50c, $1.00

"Onyx" Hosiery
Cotton or lisle, guaranteed wear....35c and 25c pair
Boot Silk, guaranteed wear.....50c and 29c pair
Pure Silk, reinforced, black, white or twenty-five shades—we'll match your samples.....$1.00 pair

Lung Protectors
RUSSIA WOOL PROTECTORS
WOOL AND CHAMOIS
PRICES 65c TO $1.00
Get one today and avoid taking cold.
SCHREINER BROS.
Prescription Druggists. Park Avenue, corner Second Street.

ORGANIZED 1875

If You Are Anticipating

Opening a new account, consider the prudence of making the City National Bank your depositary—we offer you facilities and service unexcelled for promptness and efficiency.

Checking Accounts, large or small, are invited.

3% Interest Paid on Daily Balances of $500 or over, Subject to Check.

CITY NATIONAL BANK
ORGANIZED 1875.
PLAINFIELD, N. J.

AMUSEMENTS. AMUSEMENTS.

PLAINFIELD THEATRE

COUNIHAN & SHANNON, Managers.

SATURDAY, OCT. 31—MATINEE AND NIGHT—

ONE SOLID YEAR IN NEW YORK

THE SENSATIONAL DRAMATIC SUCCESS OF THE CENTURY

TO-DAY

BY GEORGE BROADHURST & GUSTAVUS SCHOMER

A VITAL AND VIVID DRAMA OF N.Y. LIFE

PRICES—Matinee—25c, 50c, 75c, $1.00, $1.50
Night—25c, 50c, 75c, $1.00, $1.50

MONDAY, NOV. 2—MATINEE AND NIGHT—
THE MAN OF THE HOUR
In Five Reels
PRICES—Matinee, all seats 10c; Night, 5c, 10c, 15c.

Tuesday, November 3---

CHAUNCEY OLCOTT

In a New Comedy by Rachel Crothers

The Heart of Paddy Whack

Henry Miller, Manager

A Romance of An Irish Bachelor With Its Scenes Laid in Old Ireland in 1830.
A Love Story Filled With Tender Sentiment, Brimming Over With Fun.

A Half Dozen New Olcott Songs

PRICES—$1.50, $1.00, 75c, 50c, 25c.

Buy Your Coat From the Manufacturer & Save Money

These are samples of the exceptional values which we are offering. Many styles and variety of material to choose from. Chinchillas, Mixtures, Plushes, Imitation Fur Fabrics and Novelties.

Girls' Coat, large curl astrachan newest side tunic trimmed with a belt of same material, piped with an excellent quality silk velvet. Double collar and cuffs piped; lined with a good quality sateen; inside pocket 5.75

Ladies' and misses' high luster baby lamb coat, collar of fine opossum; lined throughout with yarn dyed satin, made in the latest Redingote model; back set off and front fastened with large crochet buttons.. 15.00

Remember—Your money back if you wish. Our guarantee is the broadest ever offered. Take your purchase home, compare it; if it is not better, for style, fit and workmanship, return it and your money and carfare will be refunded. Could there be a better offer?

S. Krauthamer

Makers of Ladies', Misses' and Children's Coats and Suits

400-402 Watchung Ave., Uptairs. Plainfield, N. J.

MISS EMILY MARCH TO GIVE MISSION ADDRESS

The Women's Home Missionary Society, of the Grace M. E. church, will have charge of the meeting this evening, and Miss Emily March will be the speaker. Mr. Houseman, of New York, will render vocal selections. All are invited to attend this meeting.

All those who are thinking of donating to the Christmas ship that will be sent to European orphans are urged to take their donations to the church between 2 and 4 o'clock this afternoon, and if that is impossible they will be accepted at Sunday-school next Sunday. This ship is being sent by a Chicago newspaper and the local church is going to have a share in it.

RENE P. F. VON MINDEN CHOSEN STATE COUNCILOR

By a vote of nearly three to one the State Council, Jr. O. U. A. M., Wednesday selected Newark as its meeting place next year. The result of the balloting showed a big majority for the Queen City of the State, as it was called by the North Jersey delegates, 382 favoring the change while ninety-six voted to make Atlantic City the convention town in 1915.

The announcement of the vote, which required most of the afternoon to tabulate and count, was greeted with applause by the Essex county contingent, who were joined by their Hudson county brethren, most of whom supported the "Newark in 1915" movement. Argument against the change was based, as stated Wednesday, on the lack of hotel accommodations in that city, but the North Jersey representatives, through sheer force of strength, carried the day. Although in embryo shape at present it is planned to hold a big demonstration in Newark next year.

It had been planned to have a parade in Atlantic City, but the project was abondoned a short time ago. The board of managers, upon canvassing the subordinate councils throughout the State, found that it met with little favor.

Practicaly the entire afternoon, Wednesday, was given over to balloting and extending greetings to the fraternal delegates from the State councils of New York, Pennsylvania, District of Columbia and Virginia and the United States Funeral Benefit Association, a Pennsylvania corporation.

The following officers were elected: State councilor, Rene P. F. von Minden, of Friendship council, New Market; vice-councilor, Theodore Buttenbaum, of Garfield council, Town of Union; secretary, William H. Miers, of Trenton council, Trenton; treasurer, Dr. J. Morgan Read, of Goodwill Council, New Brunswick; conductor, Wilson J. Smith, of Newark council, Newark; warden, Willard M. Apgar, of Boonton council, Boonton; inside sentinel, John W. Meyers, of Prospect council, Newark; auditor, Frank L. Morton, of George H. Adams council, Newark.

A report from the legislative committee was presented by Past State Councilor Joseph M. Thompson, of New Egypt, who set forth in detail the experience of the committee before the Congressional committee at the hearing on the immigration bill during the session just closed. Reference was also made to the bill introduced by Assemblyman Peacock, of Burlington county, at the last session of the Legislature to compel the reading of the Bible in the public schools. It was stated that the bill was killed in committee after having been twice reported through the efforts of the Jr. O. U. A. M.

Future session of the New Jersey State Council will be held two weeks earlier in the month. The per capita tax for general expenses for the coming year has been set at twenty cents and the orphans' fund tax at ten cents.

The newly elected State officers were installed by State Secretary and State Past Councilor William H. Miers, of Trenton. The first official act of the new State councilor, Rene vonMinden, of New Market, was to appoint William B. LaRue, of Found Brook, as deputy State councilor at large.

SUNDAY SCHOOL HOLDS SEMI-ANNUAL SOCIAL

The home department of the Netherwood Reformed Sunday-school held its semi-annual sociable last evening, at the church on Iceland avenue. The members and friends were welcomed by the genial president, Mrs. Amos Andrews, and good cheer reigned supreme throughout the evening. Brief addresses were given by the pastor, Rev. Edward S. Ralston, and Horace Martin, and the latter sang as a solo, "The Perfect Day."

The secretary, Mrs. D. S. Adams, gave a report of the proceedings of the department since its organization in 1911, showing the many ways in which it had helped the church and Sunday-school. The orchestra of the church rendered a number of selections during the evening. The sociable closed with a merry social hour and refreshments, and was voted by all a great success.

—It pays to use the advertising columns of The Press.

Which Way Do You Buy—Over the Counter or Over the Telephone?

THE modern way to buy, and that means the easiest and most satisfactory way, is by *telephone.*

¶ When there is a telephone in the home, with all the stores within arm's reach, fatiguing and time-wasting shopping trips are unknown. The housewife merely turns to her telephone and orders her household supplies quickly, easily and satisfactorily. Can *you* buy the easy telephone way from *your* home.

NEW YORK TELEPHONE CO.

Our nearest Commercial Office will gladly give you full particulars concerning telephone service. 106—14

A. B. WILSON, Local Commercial Manager,
307 Park Avenue, Plainfield, N. J.

For the Best Beloved

we can offer the finest selection of diamond rings ever shown. Set with perfect stones of exceptional brilliancy, they make surpassingly beautiful tokens of affection and betrothal. All our diamond jewelry is most carefully selected and we guarantee it to be exactly as represented, subject to purchaser's approval. Our diamonds are of a much higher grade than those generally sold.

LEO SLONIM
Optometrist
226 W. FRONT ST. PLAINFIELD, N. J.

Our Guarantee

Every article that leaves our store carries with it our guarantee that it is just what we represent it to be. Our stock is the cream of the market, selected with great care by experienced buyers, and only such goods as would be found in the largest and best stores in the country are included in our stocks.

Our terms of credit are the most lenient, honorable and strictly confidential.

Wonderful Bed Bargains

A beautiful metal bed of best construction, it is patterned with heavy continuous posts and well proportioned fillers; it will stand the severest kind of usage; it is practically indestructible; the white enameled finish is baked on and will last as long as the bed; special at 8.98

HIGH-GRADE BRASS BED

If you need a high-grade Brass Bed at a remarkable low price, attend this sale. A massive 2-inch continuous post design, with large husks on each and seven heavy fillers in head and foot. The entire bed is made of extra heavy tubing; lacquer guaranteed indestructible; regular price $23.50; special at..... 18.75

$20 Dressers or Chiffoniers $16.25

These prices are two new arrivals. They are of plain rich design; well made in every respect. They have large deep drawers, fitted with wooden knobs; may be had in mahogany or golden oak; large bevel edge mirrors; special at 16.25

MIRON & LIFSON

134 E. FRONT ST. PLAINFIELD, 163-165 FIRST ST. ELIZABETH

Free Auto Deliveries Anywhere. Easy, Liberal Credit.

S. Scheuer & Co.

Sugar — Best refined Granulated Sugar, 25-lb cotton sack $1.59

Flour — Scheuer's XXXX Patent Minnesota Flour, 24½-lb bag a bag 80c

Potatoes — Fancy Jersey Potatoes Fine mealy cookers, 16-quart basket 45c

Asparagus — Empress Brand California Asparagus, can 17c

New Sweet Cider, per gallon	25c
New Sauerkraut, a lb	5c
Large New Dill Pickles, a dozen	18c
Cape Cod Cranberries, a quart	8c
Pure Cocoa in bulk, a lb	18c
New Prepared Buckwheat, large package	12c
Lard Compound, a lb	10c
Maxwell's Potato Chips, a box	8c
Shredded Cod Fish, 3 5c packages	10c
Takhoma Biscuits, a package	4c

Baked Beans — Ritter's or Campbell's Baked Beans 3 large cans 25c

Peas — Fancy Imported Sweet Peas 2 cans 25c

Coffee — Scheuer's Premium Java Coffee 27c lb 5 pounds $1.15

Corn — Choice N. Y. State Corn 7c can 4 cans 25c

Evaporated Milk Peerless or Gold Cross Brand, 3 tall cans 25c	Ohio Blue Tip Matches 12 5c boxes 39c	Shaker Salt With the Sifted Top a box 8c	Queen or Stuffed Olives 10c kind 8c	Huyler's Premium Chocolate ½-lb cake 15c	Schimmel's Salad Dressing large bottle 8c
Toilet Paper Eight Large Rolls 25c	Puritan Flaked Pure Cod Fish 10c size, pkg. 8c	Hartley's or Crosse & Blackwell's Orange Marmalade, 15-oz. jar 15c	Campbell's Soups Assorted Kinds 3 cans 25c	Fancy Imported Smoked Sardines 15c kind, 2 cans 25c	Imported Sardines Packed in Oil 20c kind 17c
Armour's Sliced Bacon large jars 25c	Pure Peanut Butter In Pint Jars a jar 22c	Leggitt's Premier Tuna Fish 1-lb can 21c	Weston's Snow Drift Oil, fine for Salads, 1-quart can 27c	Jellcon Jelly Powders Assorted kinds, 3 pkgs. 25c and 1 extra pkg. free	Fluffy Ruffles Clothes Starch 10c kind, pkg. 8c
Extra Fancy California Apricots a lb 15c	Steero Boullion Cubes 30c kind, box 25c	Japo Cleanser Chases Dirt 3 5c boxes 10c	Grandma's None Better Borax Soap Powder, large pkg. 12c	Waw Waw Brand Worcestershire Sauce very special, 2 bottles 25c	Hotel Astor or Yuban Coffee, 3 lbs $1.00; lb 35c
Snap Laundry Soap 12 cakes 25c	Rex Laundry Tablets 5c pkgs. 2 for 5c	Gondola White Floating Soap, Fine for Toilet or bath, 10 cakes 39c	Export Borax Soap 10 cakes 35c	New Naple English Walnuts a lb 18c	Fancy California Budded Walnuts a lb 25c
New Irish Oatmeal 2-lb tin .....25c; 5-lb tin 57c	Bertrand Freres Pure French Olive Oil Gallon tins ....$2.89; ½-gallon tins ..$1.65	New Paper Shelled Almonds a lb 32c	California Yellow Peaches 25c kind per doz. $2.25, can 19c	Hawaiian Sliced Pineapple, 25c kind; per doz. $2.25, can 19c	Mother's Oats, large pkg. packed with aluminum ware, pkg. 28c

New Comb Honey, White Clover, box...23c	Imported Swiss Cheese, a lb.....45c	Yellow Onions, 8-quart pony basket.....25c
Maple Syrup, pint bottle.....15c	Imported Roquefort Cheese, a lb.....50c	Fancy Sweets, 8-quart pony basket.....30c
Quart bottle 25c, ½ gallon.....45c	Fancy Muenster Cheese, a lb.....25c	Baldwin Apples, 8-quart pony basket..30c
Gallon cans 85c	Philadelphia Cream 9c	Large Grape Fruit, each.....5c
Strained Honey, bottles.....15c and 25c	Snappy Cheese 9c	Large Fresh Cocoanuts, each.....10c
New Maple Sugar,.....15c and 20c cake	Pineapple Cheese .....45c & 55c each	Fancy Jersey Celery, large bunch.....15c
Karo Corn Syrup, 10c can, 3 for.....25c	New Edam Cheese, each.....$1.00	Fancy Keiffer Pears, 16-quart basket.....40c

IN THE SPORTING SPOTLIGHT

MAC SAYS

Some pre-season dope from the Y. M. C. A. indicates that the Association is due to turn out one of the best aggregations that has represented it in recent years during the coming winter. The several practises held have been productive of some excellent talent and the contests are being arranged by the manager accordingly. Some new rivals are on the card this season and the week end program in Plainfield this winter will be of the thirty-second degree variety.

Some wiseacre has "dopesied" that we are in for a hard winter, but if that same individual will give the football crowds the "once over" on Parker Field and Cricket Field he will probably reverse his opinion. Just a few fifteen cent donations are turned over to the management each Saturday afternoon and we haven't heard the usual wail of dissatisfaction to date.

Plainfield High School football warriors break into the limelight around Newark tomorrow afternoon with a contest on Ashton Field against East Orange High School. While the red and blue youngsters have been putting up a good article of the gridiron sport around these parts it is doubtful if they will be able to furnish a winning resistance against the home clan. Ever since the East Orange team met defeat at the hands of Stevens "Prep" it has been working faithfully and it is practically certain that Coach Grosenbaugh's lads will not be caught going into another contest overconfident.

This may seem rather a strong assertion coming from Plainfield quarters, but nevertheless it is true. Little short of a miracle could prevent the Plainfielders from going down to defeat as the Orangers are heavier and have a powerful attack. A large number of optimistic maintain that the red and blue of the Queen City will come out on top of the heap, but notwithstanding this loyalty we expect to see a victory for the red and blue of Newark.

Local Elk pinners dropped three in a row on their home chutes to the Rutherford alley boys last night. Some discouraging work was in evidence in the Plainfield camp and something was decidedly wrong with the combatants. 'Smatter Bill?

Johnny Campbell informs us that there is no interest taken in bowling averages until after the leaguers have each appeared in a trio of series. Nevertheless Newark, New Brunswick, Elizabeth and Paterson papers saw fit to copy our exclusive records of last year. You'll have to find another alibi, Johnny, old man.

Local Y. M. H. A. basketball representatives were treated to their bumps on the Charity Hall court in Court street, Elizabeth, last night. Those who saw the contest inform us that the football pastime still clouds the atmosphere in the vicinity of the Betsytown Y. M. H. A. camp. In other words the locals got their bumps in more ways than one.

In commenting on the Plainfield Y. M. C. A. and Knights of St. Peter basketball game to be played in New Brunswick next Wednesday night the Home News, of that place, says: "The Knights will meet the fast Plainfield Y. M. C. A. team at Columbia Hall on next Wednesday night. This team is among the fastest in the State, and will undoubtedly show some class. The Plainfield quintet will probably lnieup with Percy Bailey, center; Stine and Smith guards; and Billie Coyle in one of the forward positions. Stine and Bailey are two former members of the fast North Plainfield High School team."

The aforementioned article is just about three years behind the times. Not a player in the list will be present in the little town along the Raritan next Wednesday and a couple of them have long since discarded basketball togs for plain business clothes.

Now that the newspapers have won another great moral victory so far as the numbering of football players is concerned, it is to be hoped that they will put their shoulder to the wheel and start another crusade for the Loyal Legion of Football Fans. The numbering of players is all right in its way. It cannot be said, however, that it has brought about the millennium. At Princeton last Saturday each player had a nice, big number on his back. Once in a while the numbers came in handy. In the main, however, the majority of the spectators soon marked some peculiarity in each player and used that as an identification mark.

As an example, every one of the 8,000 people that witnessed the game knew Ghee was the Dartmouth player without a head guard. It is a question if more than a dozen spectators today could tell you what was his number, although he wore a big 2 on his back. Still everyone of the spectators remembers that it was a thin player, without a head guard, who made that wonderful seventy-yard run.

How do we know that it was a seventy-yard run? Ah! that's the question. To this day we are not sure. And that leads up to the new reform that is badly needed in football. Every gridiron should not only be marked with five-yard bars but at the end of each line there should be painted plainly the number of the yard line. If the Loyal Legion of Football Fans has a right to know which player made a run, it certainly has a right to know the length of the dash.

Fields have been marked in this manner and it has wonderfully helped the spectators. A year ago at the Polo Grounds there was a number to each one of the five-yard lines. Again, it was a common enough custom at Harvard. However, the rules do not make it necessary, and until a clause is incorporated into the playing code, the Loyal Legion will have to make wild guesses regarding the length of punts and the distance covered by players in sensational runs upon the gridiron.

SPECIAL NOTICE
Schalk Celebrated Beer

Guaranteed product of choice barley malt and hops only. Free from artificial coloring or any other foreign substance. Brewed in the old Bavarian thick mash method under highest hygienic conditions. Fermented and aged exclusively in glass lined steel tanks.

Owing to the fact that our sales of this famous brew have increased to such an extent that we now receive these goods in large quantities, and we have therefore been allowed a liberal discount by the brewer, and as we are sure that our output in the future will enormously increase by selling at reduced prices, we have decided beginning October 1st to put this pure product on the market at $1.50 per case of 2 dozen bottles, f. o. b.

CENTRAL BOTTLING WORKS
Tel. 229. Corner Somerset and Chatham Streets.
HENRY HAURAND, Proprietor.

We regret to state that we can not deliver goods in Plainfield, but if you consider quality and prices you will find it will pay you to send for them. We call for empty bottles.

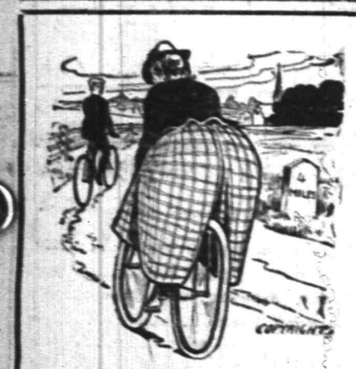

ASTRIDE A WHEEL, the ponderous person bringing up the rear presents a picture in perspective. With a weight so unwieldly, the machine is very apt to get out of gear—and then? Needs repairing to be put in shape. We do everything in this line, and we yield supremacy to none. Having unequalled facilities, and being experts in the business, we can do the work at the shortest notice, in the most thorough manner, at lowest prices. Bring us your wheel when out of order.

WE CARRY A FULL LINE OF HUNTERS' SUPPLIES.

LEO ZEISEL'S
222 WEST FRONT STREET.
Next to Proctor's.

PLAINFIELD TEAM FACES HARD GAME

Will Tackle the East Orange Eleven at That Place Tomorrow Afternoon.

Plainfield High School football warriors will be forced to show their best tomorrow afternoon when they stack up against the strong East Orange High School eleven at that place. The locals have been playing some good ball this season and showed class in the game against Rahway last week, although beaten. The Orange boys will be equally as hard if not harder than last week's opponent.

They have been practising all week for this game and did not play any mid-week contest. Plainfield has only been scored on once while their opponents-to-be have not so good a record. The regular team will be used to represent the local school and the coaches expect a victory that will place the team permanently on the football map.

TEAM STANDINGS IN TOURNEY CHANGES

Culver and Gates Drop Out of Second Place in Borough Event.

Some good matches were rolled on Gates' alleys, last night, Bimble and Lutz meeting Miller and Connolly in the first match, and the latter team succeeding in copping two games out of the three. They took the first with a 316 against 298 and dropped the second when their opponents hit for 310. The third and deciding roll was close and the Miller-Connolly outfit came out with a few points to spare.

The second match of the night was between McGongal and Menzenbach and Culver and Gates, which the former took. A 348 and 373 gave them two games and they dropped the third. Conshay and Conover still lead the teams, while Culver and Gates dropped out of second place.

The scores and standings of teams:

Bimble	139	164	146
Lutz	159	146	126
	298	319	272
Miller	150	134	137
Connolly	166	135	148
	316	289	285
McGonagal	172	132	188
Menzenbach	176	144	185
	348	274	373
Culver	119	169	164
Gates	200	160	156
	319	329	320

Standing of the Teams.

	W.	L.	P. C.
Conshay-W. Conover	9	3	.750
Lowrie-Howe	6	3	.667
Thorn-Clemons	6	3	.667
Culver-Gates	7	5	.583
G. Conover-E. Luthman	5	4	.556
Bimble-E. Lutz	6	6	.500
McGonagal-Menzenbach	4	5	.445
Miller-Connolly	3	6	.333
Winters-Hansen	2	7	.222
Kunzelman-Smalley	0	6	.000

SPORTS OF ALL SORTS ON WEEK-END CALENDAR.

Tomorrow Afternoon.
FOOTBALL.
Holy Cross vs. Franklins, at Cricket Field, 3:30.
P. H. S. vs. East Orange, at East Orange.

Election Day.
FOOTBALL.
Holy Cross vs. Bradford F. C., at Cricket Field, 3:30.
P. H. S. vs. Westfield, at Westfield.

SCHOOL GAMES TOMORROW.
Plainfield at East Orange.
New Brunswick High at Rutgers Prep.
Easton High at Dover.
Trenton Normal at Bordentown.
Stone School at Morristown School.
Hackensack at Rutherford.
Kingsley at Horace Mann.
Lawrenceville at Pennington.

HOLY CROSS AND FRANKLINS AGAIN

Will Fight Tomorrow Afternoon After Tieing One Game This Year.

Holy Cross will meet the Franklin A. A., of Newark, tomorrow, on the Cricket Field. The boroughites have not yet annexed a victory and have lost two. Two others were tied but if they play the brand of ball they did last Saturday against the Sailors, the Franklins will probably not get away with a tie as they did in the first game of the season when these two teams met.

The game tomorrow will be one of the best of the season and the Newarkers are coming here for revenge and will bring their strongest men. Weather permitting, one of the largest crowds of the year will be present, as there is no other attraction in town as the city school eleven plays in East Orange.

DUNELLEN TOURNEY LOOKS LIKE CINCH

Vail-Smith Team Took Four Games Last Night and Still Has 1,000 Per Cent.

Mrs. Fred Vail and Miss Florence Smith tightened their hold on first place in the women's bowling tournament in Dunellen, last night, when they won all four games played and retained their perfect team average. They have now won eight games and lost none, which will be a very hard lead to overcome unless they fall way below form. The winners' team average for the night was 225, and all their scores were over the two hundred mark.

In the first match with Mrs. Albert Russell and Mrs. Robert Craig, the Vail-Smith combination hit the wood for 218 and 236, while their opponents scored 126 and 175. The Vail-Smith duo kept up its good work in the match with Mrs. H. A. Wickham and Miss Helen Shively, when they scored 211 and 235 against 175 and 213. In the third match of the night the Wickham-Shively team took both games from its opponents, which gave them an even break in games and put the Russell-Craig team out with no wins.

The official standings of the teams and the scores:

Mrs. Fred Vail	125	144
Miss Florence Smith	93	92
	218	236
Mrs. Albert Russell	66	105
Mrs. Robert Craig	60	70
	126	175
Mrs. H. A. Wickham	127	114
Miss Helen Shively	78	81
	205	195
Mrs. Albert Russell	72	122
Mrs. Robert Craig	78	50
	150	172
Mrs. H. A. Wickham	103	128
Miss Helen Shively	72	85
	175	213
Mrs. Fred Vail	137	136
Miss Florence Smith	74	99
	211	235

Standing of the Teams.

	W.	L.	P. C.
Vail-Smith	8	0	1.000
Smalley-Dealaman	6	2	.750
Voorhees-Dodwell	3	1	.750
Bennett-Smith	5	3	.625
Wickham-Shively	4	4	.500
Arnold-Ryan	4	4	.500
Dice-Noyes	2	2	.500
Logan-VanAlstyne	1	3	.250
Crawford-Terry	2	6	.250
Russell-Craig	1	7	.125
Stryker-Ward	0	4	.000

JACK JOHNSON MATCHED.

Jack Johnson has agreed to fight Jess Willard for the heavyweight championship of the world. Or to be more exact, Jack will fight for $30,000 cash and a goodly percentage of the moving pictures, in return for which he will give Jess ample opportunity to endeavor to annex the title which Johnson now holds.

—Advertise in The Daily Press.

BUNCH STRIKES AND WIN THREE

Rutherford Pinners Cleaned up on Series With Plainfielders.

SOME GOOD PINNING

Nash Averages 193 and Kiely 189—Visitors Closely Pressed in Each Contest—All Scores Pass the 900 Mark.

ELKS' LEAGUE RECORD.

	W.	L.	H.S.
Jersey City	6	3	1051
Paterson	4	2	936
New York	4	2	955
Hoboken	4	2	929
Rutherford	5	4	909
Elizabeth	3	3	1023
Rahway	4	5	912
Newark	2	4	1016
New Brunswick	2	4	978
Plainfield	2	7	958

Although they rung up three tallies that passed the 900 mark, last night, the Plainfield Elks were treated to a triple reverse in the State Senior League, dropping all three to the Rutherford invaders. Seldom does it happen that an alley quintet has to play the losing role after hanging up scores of tais variety, but the experience fell to the lot of the fated Queen Cityites on their home chutes last night. Factional differences again were conspicuous on the Watchung avenue chutes among those who witnessed the trio of contests and although they pinned on the sensational order, the local shooters were severely "panned" by their peeved brothers at the conclusion of the match. This open display of poor sportsmanship disheartened the pinners and was probably responsible for the score being held betwixt the nine and ten hundred points. Under favorable conditions and cherishing the support of those from whom they had a right to expect it the Plainfielders would undoubtedly have set a league record worthy of more than passing comment.

All of the Plainfielders pinned consistently throughout the three contests and the scores in a majority of cases indicate that the locals had one of their big nights. Although Frank Blatz and Johnny Campbell sank to the 160 class during the evening, there was considerable excuse for these tallies. Blatz hit the wood in splendid style, although his scores fail to show it. Blatz and Campbell had less missed spares than any bowler on either side, but a "jinx" hovered over their heads and no less than eight splits were chalked up to the credit of last year's captain.

Rutherford set the alleys afire with their work, setting up a high team score for the evening of 955 in the first game, when the locals pinned 915. Plainfield had fifteen missed spares while the rival clan chalked up an even dozen, the visitors had fifteen splits and the Plainfielders had three more. Their faculty of being able to bunch strikes at the proper time was responsible for the triple verdict last night, the Plainfielders being woefully weak along this particular line. Captain Nash, of Plainfield, pinned most consistently for the losing side and with scores of 199, 177 and 204 hung up an average of 193. This is considered a pretty creditable record as a rule in Elks' League circles and the pinner who tallies the mark of this calibre generally is enrolled among the winning contingent. Chief Kiely was runner-up for the locals in the individual average race with a 189 and Vail pulled up third with 190.2. Blatz scored a 168.2 and Campbell was credited with 174.2.

W. Walters, of Rutherford, hung up 211 and 216 for the high individual score of the evening, while Vail, of Plainfield, tallied a 210. A. Walters, of Rutherford, had 204 in two games.

The scores:

RUTHERFORD.			
A. Walter	180	204	204
Clark	181	165	161
W. Walter	216	211	191
Widmayer	194	203	177
Oakes	188	164	188
	959	947	921
PLAINFIELD.			
Kiely	189	193	185
Vail	179	210	183
Blatz	169	168	169
Nash	199	177	204
Campbell	179	185	160
	915	833	901

POLO PLAYER WEDS.

Denver, Col., Oct. 30—Joshua Crane, of Boston, a prominent polo player and yachtsman, will take as his bride here tomorrow, Miss Katherine Symmes, the leader of Denver's fashionable set. The ceremony is set for 3:30 at the home of the bride's mother on Logan street.

—If you have a really desirable house or apartment to rent, your "ad" will constitute GOOD NEWS to some anxious people in this city.

SEMI-FINAL ROUND REACHED AT P. C. C.

Two Matches for First Eight Today and Seconds Also Play for Prize.

Four women survived in the second day's play of the handicap golf tournament at the Plainfield Country Club, yesterday, and they will enter the semi-final round of the tourney this afternoon, and the finals for the prize will be played tomorrow. There were eight matches, the beaten eight also playing for a prize and the winners of those matches will enter into the semi-final round today.

The playing was close in most of the games, Miss Wildey and Mrs. A. M. Collens playing the best game, with the former won, 1 up. The results of yesterday's play follow: Mrs. Allan Cowperthwaite defeated Mrs. McDonald, 3 up and 2 to play. Mrs. H. R. Stockton defeated Mrs. Chester Lawrence, 5 and 4; Miss Wildey defeated Mrs. A. M. Collens, 1 up; Mrs. W. N. Avery defeated Miss Moore, 5 and 4. Beaten eight, Miss Wharton defeated Miss Helen Harmon, by default; Miss Beatrice Hedges defeated Mrs. Daniel Runkle, 4 and 3; Mrs. Brown defeated Mrs. C. B. Tyler, 5 and 4; Mrs. W. B. Tyler defeated Mrs. Halstead Osborne, by default.

The players are matched today as follows: First eight, Mrs. Allan Cowperthwaite vs. Mrs. H. R. Stockton, Miss Wildey vs. Mrs. W. N. Avery. Beaten eight, Miss Wharton vs. Miss Beatrice Hedges, Mrs. Brown vs. Mrs. W. B. Tyler.

EAGLE BOWLERS WILL PLAY WESTFIELD TONIGHT

The postponed bowling match between the local Eagles and a team from Westfield that was to have been rolled last Friday night, will be run off tonight, on the Second street alleys. The Eagles expect to give a good account of themselves and will get some good practice for the first game of the Eagles' League, which starts next week. One week from tonight the locals will travel to Westfield and play a return game.

Next Tuesday night the second match with Gates' team will be played on the home alleys. Last week the Eagles took the match on the Somerset paths and are going after the second match and the series.

LOCAL RUNNER GETS PLACE IN COLUMBIA CLASS EVENT

Running in an interclass cross-country run at Columbia University, yesterday afternoon, over the Riverside Drive course, A. B. Conlin, of this city, and a junior at that institution, finished in sixteenth place, his time being 27 minutes and 31 seconds. This figure was 2 minutes and 24 seconds behind the winner, who was a senior.

The sophomores won the event, with three men home out of the first five, their first and second men having a great fight at the finish with only one second between them at the tape. Only four of Conlin's classmates finished. The last man to finish crossed the line 2 minutes and 44 seconds after the winner and he was the twentieth runner home.

JIMMY CLINTON PLAYING BASKETBALL THIS SEASON

Jimmy Clinton, widely known in these parts as a baseball pitcher, has entered the basketball limelight and will play the court game till the spring comes again, so he can again use his salary wing. Jimmy has pitched on local diamonds many times and at one time was considered one of the best in the Central New Jersey League. He also used to twirl for High Bridge and opposed local basties.

Last winter Clinton played basketball with the Trenton team, of the Eastern Basketball League, and was very popular in that city. This season he has signed up with the Cohoes team of the New York State League, and in the two games he has played he has made enough points to assure him a permanent position. Clinton plays forward and is very fast on his feet besides being a fine shot.

He will probably some time during the season come in contact with Frank Bruggy, another former ball player, who plays on the Gloversville five in the same league. Bruggy plays guard and might have the pleasure of guarding Clinton.

TONGHT'S BOUTS.

George Chip vs. Jimmy Clabby, 20 rounds, San Francisco.

Battling Levinsky vs. Tom Kennedy, New York.

Battling Reddy vs. Louisiana, New York.

Y. M. C. A. POOL TOURNEY WILL SOON BE STARTED

The interest in the Y. M. C. A. handicap pool tournament is increasing and more names have been added to the lists of those who will try for the prize cues. The preliminary round will probably start the first part of next week and after that is over the handicaps will be given and match play begun.

The handicaps will be given according to the showings in the preliminary round. Two cues will be given for prizes, one to the winner and runner-up.

MONARCHS AND SOMERVILLE WILL BATTLE TOMORROW

The Monarch football team will open its season tomorrow afternoon, at Somerville, with the Somerville High School team. Both teams are strong and a good game will undoubtedly be played. The teams will lineup as follows:

Somerville.		Monarchs.
Folk	left end	Moran
Johnson	left tackle	Ising
Hamilton	left guard	Harris
Van Fleet	centre	R. Maurer
Brown	right guard	Frederick
McHugh	right tackle	Henson
Kershaw	right end	Cole-K. Deslaman
DeFreest	quarterback	Martin
DeMond	left halfback	Barto
Van Pelt	right halfback	Simon
Robertson	fullback	P. Maurer

TWO ALUMNI CONTESTS FOR P. H. S. TEAM THIS YEAR

Two games of basketball have been scheduled with the Alumni for the Plainfield High School basketball team by Manager Zeimas. One contest will be with the "Youngsters" and the other with the "Old Timers."

The youngsters will be composed of the graduates of the past two years and captained by Bryniarski. The "Old Timers" will be those who graduated prior to '06, and will be captained by Clyde Doane. The game with the "Youngsters" will be played on Christmas afternoon and the other game will be played Saturday night, January 2.

R. C. FINCH ANNOUNCES THE SCHEDULE FOR NOVEMBER

Rufus C. Finch, M. F. H., of the Watchung Hunt Club, has announced the schedule of runs for the month of November. The farmers are invited to take part in all runs. The members will meet the hounds as follows:

Tuesday, November 3, Dog Tavern, 9:30 a. m.; Saturday, November 7, Old Meeker Inn, Union, 2:30 p. m.; Wednesday, November 11, New Brooklyn Pond, 3:30 p. m.; Saturday, November 14, Melrose Manor, 3 p. m.; Wednesday, November 18, Watchung Hill, 3:30 p. m.; Saturday, November 21, Lehigh Valley station, South Plainfield, 3 p. m.; Thursday, November 26, Baltusrol Golf Club, 10 a. m.; Saturday, November 28, Cook's Poultry Farm, Scotch Plains, 3 p. m.

ELKS LEAGUE POSTPONEMENT.

The Elks' League bowling match scheduled for last night between the Paterson and Elizabeth teams on the alleys of the Paterson Elks was indefinitely postponed.

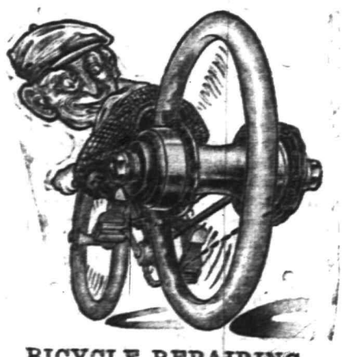

BICYCLE REPAIRING AND STORAGE
GEORGE L. SIMON
179 North Ave., opp. Depot.

EAGLE BOWLING ALLEY
Open to the Public
117 EAST SECOND STREET
Under the management of George Miller.

An Established Furrier

LIKE CHARLES KURTZMAN

With a reputation slowly built up by years of square dealing to maintain is the man from whom YOU should buy your furs. Kurtzman is not unknown to you. Year after year he is on the job in the same location, giving the people the value of his experience and skill as a buyer and offering Fur Values such as no other store can duplicate.

His Fall Stock is now complete. Come and examine it before the assortment is broken and while the lowest prices prevail.

Charles Kurtzman
Furs of Quality
178 E Front

MANUFACTURING FURRIER

178 East Front Street Plainfield, N. J.

LOCAL Y. M. H. A. TEAM EASY PREY FOR ELIZABETH

The Plainfield Y. M. H. A. basketball team proved easy prey for the Elizabeth Y. M. H. A. five at that place, last night, when the home quintet won by a score of 31 to 18. The locals were not in it at any stage of the game and the big lead which the Elizabethans made in the first half could not be overcome.

The home boys started off in mid season form and scored four or five baskets before their opponents could get their bearings. Barr contributed four in the first half to his team's score of 14, while field goals by Cantor and Hirsh and a foul by Bloom consisted of Plainfield's score. Wagner and Simon played in the second half for Elizabeth and Shrager and Berse were put in the game during the last period. The home team played defensive ball in this half and outshot their opponents by four points, which still gave them a large lead and the game. Barr again was high point man in this half and Bloom added five points to Plainfield's score.

The score:

ELIZABETH.

	G.	F.	P.
Barr, f	8	1	17
Finkle, f	1	0	2
Wagner, f	1	0	2
Weiss, c	1	0	2
Cohn, g	1	0	2
Reibel, g	0	2	2
Simon, g	2	0	4
	14	3	31

PLAINFIELD.

	G.	F.	P.
Bloom, f	2	2	6
Cantor, f	1	0	2
Hirsh, c	2	0	4
Abrams, g	1	0	2
Rosenson, g	1	0	2
Berse, g	0	0	0
Schrager, g	1	0	2
	8	2	18

Score by halves:

P. Y. M. H. A.	5	13—18
E. Y. M. H. A.	14	17—31

Referee, Hochberger; umpire, Feathersleeve.

COLLEGE FOOTBALL TOMORROW

Princeton vs. Williams, at Princeton.

Yale vs. Colgate, at New Haven.

Harvard vs. Michigan, at Cambridge.

Bowdoin vs. Bates, at Brunswick.

Brown vs. Vermont, at Providence.

Bucknell vs. Muhlenberg, at Allentown.

Carlisle vs. Syracuse, at Syracuse.

Cornell vs. Holy Cross, at Ithaca.

Dartmouth vs. Amherst, at Hanover.

F. and M. vs. Haverford, at Haverford.

Lehigh vs. John Hopkins, at South Bethlehem.

Penn State vs. Lafayette, at Easton.

Stevens Institute vs. Delaware, at Hoboken.

West Point vs. Villanove, at West Point.

Maine vs. Colby, at Waterville.

Notre Dame vs. Haskell, at Notre Dame.

Penn vs. Swarthmore, at Philadelphia.

Pittsburgh vs. Dickinson, at Pittsburgh.

SOUTHERN LEAGUE MEETS.

Birmingham, Ala., Oct. 30—The annual meeting of the Southern League, which opened here today, brought forth some weighty baseball questions. The status of the league, due to raids by the Federals, occupied the magnates in animated discussion behind closed doors. Some changes in the league personnel are expected, and there is a movement on foot to discontin[illegible] [illegible]ntgomery club and est[illegible] [illegible]r club elsewhere [illegible]g of the past season is [illegible]se for much discussion, and [illegible]ical change is demanded by several of the magnates.

SIX-DAY RACE AT BOSTO...

Boston, Oct. 30—Seven teams will begin here tomorow a six-day bicycle race, and three more entries may be made before the race starts. Bobby Walthour lost his partner, Egg, who was called to the European war, and George Cameron was substituted. Lawrence and Magin, Madonna and Rudi-Russe, Gouillet and Hill, Moran and McNamara, Mitten and Anderson, Kopsky and Hanson, are the teams that today finished their preliminary training and are read[illegible] [illegible]he long grind.

JUNIOR C. E. SOCIETY HOLD ANNUAL ELECTION

Th following officers and committees have been chosen by the Junior Christian Endeavor Socie[illegible], of the Seventh-Day B[illegible]tist church:

President, Robert T. Spicer; vice-president, E. Witter Clawson; treasurer, Harold C. Whitford; secretary, Elizabeth M. Kellogg; refreshment committee, Ernest L. Stillman, Elston E. Shaw, Jean E. Cottrell, Esther Vars; visiting and flower committee, Everett C. Hunting, Harold F. Stillman, Thatcher R. Cottrell, Wallace Waglow; entertainment committee, E. Witter Clawson, Lewis E. Kimball, Harold C. Whitford, Robert T. Spicer, Elizabeth Johnston, Elizabeth Kellogg; missionary committee, Leonard M. Hunting, Ruth V. Hunting, R. Constance Shaw, John Reed Spicer, Charles R. Kellogg, Francis P. Rowland, Kenneth Bunn.

MISS M'DONOUGH BRIDE OF JOHN FITZPATRICK

Miss Mary McDonough, daughter of John F. McDonough, of Fairview avenue, the borough, and John Fitzpatrick, son of Michael Fitzpatrick, of this city, were quietly married at St. Joseph's church, yesterday afternoon at 5 o'clock by Father Patrick Hart, in the presence of a few friends. Miss Margaret McDonough was bridesmaid and Terrence Donahue was the best man. The bride carried a shower bouquet.

After the ceremony a reception was held at the home of the bride's parents. The newlyweds will reside on Fairview avenue. Miss Elsie Moulton, of Chatham place, played the wedding march.

SEVENTH DAY YOUNG PEOPLE ENJOYED HALLOWE'EN SOCIAL

The Young People's Society of Christian Endeavor of the Seventh-Day Baptist church held a successful Hallowe'en social in the church parlors, last night. There were about forty present and all were masked and dressed in farmers' attire. The guessing of those behind the false faces caused much fun and after all had been discovered the evening was spent in playing games suitable for the occasion.

Music was also enjoyed and at a late hour refreshments were served by the committee in charge. Miss Isabel Randolph is the chairman of this committee and Miss Francis Kinney, chairman of the entertainment committee, had charge of the entire social.

SENATOR EGAN TO SPEAK.

State Senator Charles M. Egan, of Hudson county, one of the best known Democratic orators from this section of the State, will be the principle speaker at the Democratic rally at Saengerbund Hall, the borough, this evening. Congressional, county and local candidates will also address the gathering. Former City Judge William A. Coddington will preside. A street parade headed by the Independent Fife and Drum Corps will proceed the meeting.

WHO OWNS THE WHEEL?

The borough police picked up a small bicycle Wednesday night and are holding it at headquarters pending the appearance of the owner. The owner should apply to Chief Weiss for the property.

RALPH SEALS ENTERS PLEA OF NOT GUILTY

Arraigned in Freehold Yesterday and Held for Trial on Larceny Charge.

Ralph S. Seal, of this city, and Robert W. Gildersleeve, of Brooklyn, who spent part of last summer at Asbury Park as partners in the automobile business, pleaded not guilty to a joint indictment charging them with automobile stealing, when arraigned before Judge John B. Foster in the Court of Quarter Sessions, at Freehold, yesterday. The two defendants are alleged to have stolen an automobile from The Camp, at Pleasure Bay, Long Branch, last summer. In view of the fact that their plea was one of not guilty, November 24 was set as the date for their trial in Monmouth county. If proven guilty the Plainfielder and his companion are liable to prison sentences. They were released on bail last night.

The alleged theft was committed during the latter part of August. Seal, who is well-known in this city, where he was formerly a schoolboy, was loaned $500 by his fiancee the fore part of the summer and with this amount established himself in Asbury Park as an automobile agent. It is said that he met Gildersleeve at that place and it is alleged that the two contrived to steal the automobile from Pleasure Bay. Two days after it was missed the machine and the two boys were located in New York State by detectives.

Although Gildersleeve is said to have admitted his culpability in the theft it is said that Seal will attempt to establish an alibi. He said that he took the machine under the impression that it was his companion's *property and had no knowledge of* the depredation that was being committed.

PASTOR'S AID SOCIETY HOLD INNOVATION DINNER

The Pastor's Aid Society, of the First Presbyterian church, held a successful innovation supper in the Sunday-school rooms, last night. There were over one hundred persons present.

The dinner cost the society absolutely nothing to prepare as it was in advertisement of various companies in this State and New York and they sent the goods free. The society realized a large sum of money which will go for their work. The supper was in charge of a large committee of women who were assisted by several of the young women of the church.

HARD TIMES HAVE STRUCK THE POLICE DEPARTMENT

Hard times have affected the police department. Seldom does this branch of municipal work enjoy a lull similar to the one that has been noticed during the past week. There has not been a single case in the police court in three days, Judge De Meza's office having temporarily dropped out of the limelight.

Few complaints have come to the attention of the authorities and all of the patrolmen have little to report from their posts. Few investigations have been necessitated during the last week and in the words of Chief Kiely, "the morals of the city at this time are beyond reproach." However the old adage warning the people of a "lull before a storm" has not been forgotten and the department has managed to keep its eyes open during the monotonous period and is ready to take charge of any sudden mutiny.

REPORTS OF TWO DELEGATES READ AT W. C. T. U. MEETING

The W. C. T. U. held a meting in the parlors of the Grace M. E. church, yesterday afternoon, with a good attendance of members. Mrs. M. D. Tomlinson, president of the union presided.

The meeting was called for the purpose of hearing the reports of the local delegates who attended the State convention at Morristown recently. Mrs. C. S. Bennett and Miss Mehlenbach, who were the delegates, read their reports. Several pleasing vocal solos were rendered by Mrs. E. D. Young. After the business meeting was over the social committee took charge and a general social time was enjoyed. Refreshments were served by the committee.

MISS MARTIN TO SPEAK.

Miss Edith Martin, of New York city, will give a "Unity Talk" at Mrs. A. L. Waldorf's home, 134 Crescent avenue, Sunday afternoon at 3 o'clock. There will also be a program of music. Miss Martin will be a guest of Mrs. Waldorf from Saturday until Monday and will be pleased to meet anyone wishing to call.

ANNOUNCES ENGAGEMENT.

Mrs. Elizabeth McConnell, of West Third street, announces the engagement of her daughter, Miss Jennie McConnell, to Roy C. Smalley, of this city.

Harwood Fish
Progressive candidate for Registrar of Deeds and Mortgages.
(The contributed editorial in tomorrow night's Press will present the claims to office of the Progressive candidates.)

TRANSFERS WILL BE GRANTED TO VOTERS

Judge Connoly Will Sit in Elizabeth Monday and Tuesday.

Chairman Newcorn, of the Union County G. O. P. Committee, has called an important meeting of that body to be held in the Republican headquarters, in Elizabeth, tomorrow night. The attendance of every member has been requested inasmuch as business of vital importance will be *transacted at that time.*

Judge James C. Connolly announced this morning that he would sit in the courthouse in Elizabeth, Monday and Tuesday for the purpose of granting transfers and disposing of any other pre-election business that may arise. All those desiring to settle questions in dispute prior to election are requested to visit the courthouse one one of these specified dates.

RECREATION NOTES

The Dunbar Club will meet tonight at 8:15 in the Washington School. A Dunbar program has been arranged, which is expected to be very fine.

The Italian Club will enjoy a Hallowe'en party this evening at 8 o'clock in the Lincoln School. All members of the club are cordially invited.

The Civic Club will meet this evening at 8:15 in the Stillman School.

Two municipal dances will be held Saturday evening, at the Washington and Franklin Schools at 8:15.

BORO G. O. P. MEETING.

The North Plainfield Republican Club met last evening and transacted considerable routine business, among which was the completing of plans for securing a full vote out on election day. The meeting was well attended.

MISS CATHERINE THINIS.

Miss Catherine Thinis, aged 32 years, a neice of [illegible] W. Coriell, of the borough, who died early in the week at her home in Trenton, was buried yesterday. She was well-known here, where she frequently visited.

RESCUE MISSION NOTE.

Hughes Fawcett, of the borough, will conduct the service this evening at the Rescue Mission, while Frank Brandt will be in charge Sunday evening. Special music will mark both of these meetings.

MAKE YOURS A PUBLIC SERVICE STORE

This is the age of service. The rewards of today go to the men who give the most in return.

Translated for you, Mr. Merchant, this means that the customers are certain to patronize the store that will give them what they want when they want it.

Cut prices may bring some trade, but better service will bring more.

This is the age when people are reading the advertising in their daily newspapers because they are finding it a distinct part of the service they expect their newspapers to give.

When a nationally distributed article of merit is advertised in the newspapers a demand for it sets in right away.

People want to see it and, if satisfied, want to buy it.

They are going to turn to the store that lets them know it has the article. *That store will be giving them the service they want at that particular moment.*

If it is a good article they are going to remember the store where they got it and will come back to that store again.

Co-operate with the manufacturers who come into the newspapers of your town to exploit their goods and you will be building business for yourself.

OUT OF THE HIGH RENT DISTRICT

OUR YOUR CREDIT IS GOOD

DWYER & CO.

OUR PAY THE DWYER WAY

FORMERLY OF THE FIRM OF J.W. GREENE & CO.
329-335 PLANE ST. 3 DOORS FROM MARKET ST. NEWARK

It's Economy to Buy Here

As a comparison of quality and price will prove. This big home furnishing store, with its splendid stocks, puts forth values that are simply unparalleled. Come tomorrow and see for your own satisfaction the magnificent assortment of

FURNITURE, STOVES, RUGS, BEDS, BEDDING, ETC.

You'll find our prices SAVE YOU 25 PER CENT., due to the fact that we're OUT OF THE HIGH-RENT SECTION, together with the elimination of other unnecessary expenses.

4.98 For This $10 Bed Outfit

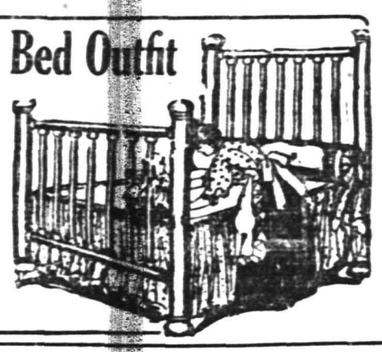

One Metal Bed—Well constructed of steel-tempered iron, enameled in white, any size.
One Spring—All metal, very resilient; well supported and vermin-proof.
One Mattress—Excellently made, close tufted and very comfortable.
We consider this outfit an excellent $10 value. See it before you buy.

Parlor Table 98c

This table in oak or mahogany finish, nicely polished; size of top 24x24 inches, mounted on nicely turned legs; has large size lower shelf. We consider this an excellent $1.50 value. Only one to a customer at this price.

Size of Top 24x24 Inches

$10.00 Roll Edge Cotton Mattress 4.98

Can be had in one or two parts; specially priced at .....

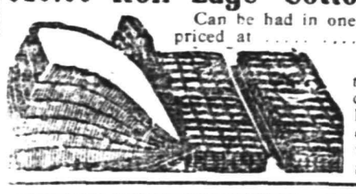

This excellent mattress is made of soft cotton, covered with good grade ticking. It is close tufted and has heavy roll edges. This is an exceedingly comfortable mattress, which we consider a good $10 value.

Kitchen Chair 49 CENTS

Usual 85c. Value. Limit 4 to a Customer

A strong, substantial, well built chair, neatly finished, has uprights and post back firmly set in rungs, finished with solid wood seat. Comes in golden oak finish. We consider this a good value.

YOUR CREDIT IS AS GOOD AS GOLD
IT'S EASY TO PAY THE DWYER WAY

Oak Dining Table
Usual $9.00 Value
4.98

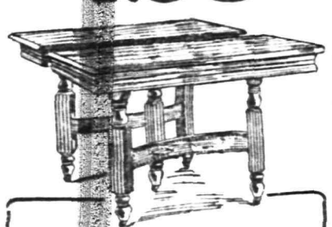

This table, exactly like cut, is built of oak, finished golden and highly polished. It is in family size, extension style and has five heavy square legs and neatly finished sliders.

Solid Oak Washstand 2.98

There are several styles to select from

Usual $5.00 Values

These wash stands are of solid oak, finished golden and nicely polished, well constructed throughout. The base is fitted with commodious door, cabinet and roomy drawers. This is an exceptionally good value at a very low price.

329-335 Plane St., Newark

ON THE HOLLAND FRONTIER; BELGIAN REFUGEES POURING IN

Belgian refugees on Holland frontier.

Three hundred thousand refugees from Belgium have fled to Holland, where the situation is becoming so tense that the Hollanders fear the sudden great influx of refugees, coupled with the difficulty in obtaining food, will bring about a state of affairs with which the Hollanders are not at present prepared to cope. A few of the refugees, assured by Germany that their lives and property will be protected, have returned home. But other thousands probably will accept Holland charity for months to come.

TRY A PRESS WANT AD

Special for Bargain Week Children's $1 and $1.25 School Dresses
79c

ROSENBAUM'S BAZAAR

Special for Bargain Week Fine Silver Fleeced Children's Underwear; sizes up to 34
25c

Special Bargain Week Sale

STARTS TOMORROW--For One Week Only

Every Item a Wonderful Value

This is a Real Underwear Opportunity

To buy your Winter Underwear for the family at sale prices, just when you need them.

Men's reg. 50c Fleeced Lined or ribbed Underwear, on sale 39c
Men's Grey Merino Underwear, on sale 49c
Ladies' Fleeced Vests or Pants, 50c quality 39c
Child's Union Suits, sizes up to 16 .....45c
Broken lots in Vests for children; on sale .....10c and 15c

Sweaters Sweaters
ALL AT SALE PRICES

We guarantee you a saving of at least 25 per cent. on your Sweater purchase here.

$3 value with shawl collar.....$1.95
$5.00 value, all wool heavy knit.$3.98
$7.50 & $9.98 value, on sale....$5.95
Boys' $1.50 Sweaters.....98c
Boys' $2.00 Sweaters.....$1.25
1 lot to close out, values to $2....79c

HONEST GOOD VALUES IN
Ladies' Flannel Gowns, Petticoats, Pajamas and Children's Sleeping Garments
ALL AT SALE PRICES

$1.25 Ladies' Gowns.....95c
98c Gowns 79c
75c Gowns 59c
59c Heavy Gowns 45c
50c Night Dresses 39c
50c Flannel Petticoats 39c
39c Flannel Petticoats 25c

Big Values in Coats, Suits and Dresses at This Sale

Ladies' $15 Suits $8.98
Ladies' $25 Suits $17.50

All the newest styles in this assortment; made of double warp serge or wool poplin; in the new Redingote coats.

LADIES' and MISSES' NOBBY FALL DRESSES; values to $10; on sale 4.95

LADIES' EVENING DRESSES.
In crepe de chine or silk; all the very newest models; sold up to $17.98; on sale 12.98

BIG BARGAIN IN HOUSE DRESSES.
$1.25 values 79c
$1.25 Flannel Wrappers.....98c
Black Nursing Dresses from.$1.49 up

Big Bargain in Coats
25 New Stylish Coats, $8 value 4.95
$10 and $12 fancy belted Coats in Zibeline 7.95

Large Assortment of Children's Coats
Sizes 2 to 6 and 6 to 14; on sale at great reductions.

Skirt Specials
DURING THIS SALE.
Values up to $5 at 2.98
$3.00 and $3.50 values, at 1.98

Millinery Values
Silk Plush Shapes, $2 value.....98c
Trimmed Hats, sold up to $3.50.$1.25
Child's School Hats from.....49c up

Waist Bargains
$3.00 silk crepe de chine Waists; white and pink, at 1.98
$1.25 Waists.....79c and 98c
$2.50 White Waists, all new styles 1.98

Special Waist Bargain
75 Fancy Waists, formerly sold up to $4.98. In the assortment you'll find silk, chiffon, crepe, silk poplin, white lingeries; not one ever sold for less than $1.98; on sale for this Bargain week only 1.00
Centre Table; while they last

Big Bargains in Lace Curtains
Broken lots in high grade Curtains, regularly sold up to $4.98; we have only 2 or 3 pair of a style; all offered at ONE-HALF PRICE during this sale.

Extraordinary Sale Of SUITS

For Ladies & Misses

All $19.98 to $22.50 Suits NOW $15.98
All $25. to $27.50 Suits NOW $19.98

The greatest selling season of our history has resulted in large over-stocks of odd sizes, broken lots, etc. These ASTONISHING REDUCTIONS to clear stock.

Unusually large assortments — YOUR style, material or color is here. Prompt action means . .

Remarkable Savings for You

Attractively low prices in other seasonable lines also —

LADIES' EARLY FALL COATS
Regular $12.50 Value, now . . $9.95

Men's Fall Suits — Regular $18. Values - - - - - NOW $14.95

Men's Top Coats & Balmacaans — Regular $18. Values - NOW $12.50

Generous Credit to All

Adelberg's

129 East Front St.
Plainfield, N. J.

Read The Daily Press.

DESCRIBES "THE REAL FILIPINO"

A. S. Riggs Gives Interesting Lecture at the Washington School.

A large number of people attended the second free entertainment under the auspices of the Plainfield Board of Education, which was held in the auditorium of the Washington School, last night. The entertainment was a lecture by A. S. Riggs, who spoke on the subject, "The Real Filipino." The speaker had many stereopticon views, which increased the interest in the talk.

Mr. Riggs spoke along various lines regarding the life of the Filipino and showed with colored views the surroundings in that country that lies in the tropics and also gave vivid pictures of home life, the methods of living, and the type of persons that form that race. He explained that the people in America and other places know very little of the ideals of the Filipino concerning civilization and then explained them in a very clear way.

The speaker also gave comparisons of the native methods of living and work and the modern ways that have entered that country. The sunset and moonlight scenes were magnificent and one panoramic view was shown that gave a very vivid picture of that country. These lectures are very popular and the first two have been very well attended.

CLYDE DOANE HOST FOR SCHOOL "FRAT"

Plainfield High School Organization Met and Dined at His Home.

F. Clyde Doane, of East Seventh street, was the host for members of the Plainfield High School Sigma Delta Phi Fraternity at his home, last night, the affair being in the nature of a re-union and get-together gathering. The organization was founded in 1906 and during its regime in the local educational institution was a powerful factor in all of the activities.

During the early part of the evening the members of the organization held a business session at which time plans were perfected for a big affair in New York, December 28. At that time the fraternity will be the guest of Charles Loizeaux, one of the charter members, and the program will include dinner at Churchill's followed by a theatre party.

At midnight a sumptuous banquet was served by the host concluding a most enjoyable evening. It is proposed to have frequent meetings of the body in the future, the next one to be held at the home of William Rafferty, November 12. Following that one will be held at the home of Paul R. Collier and another at the home of Guion Fountain prior to the New York party.

The charter members active in the re-organization work are F. Clyde Doane, Paul R. Collier, William V. Rafferty, Augustus C. Nash, Charles J. Loizeaux, Jack Riffert, Walter C. Caldwell, Egbert Bogardus, Russell Morris, Stanley Robins, Arthur Bingeman and Guion Fountain.

LOYAL DAUGHTERS HOLD SEMI-ANNUAL BANQUET

Forty strong, the Loyal Daughters' Bible Class of Hope chapel and their friends, gathered last evening at the chapel, when their semi-annual banquet was held, the occasion being in the nature of a Hallowe'en social and parents reception combined.

A social hour was enjoyed from 8 to 9 o'clock when the gathering was seated at four large tables in the Sunday-school auditorium, after which a "speech-fest" brought the gathering to a close. Among the speakers were Clarence A. Breamer, of the State Sunday-school Association, adult Bible class department; George E. Hall, superintendent of methods of the Temple Baptist church and member of the International Sunday-school Association; J. H. Manning, assistant superintendent of the Hope Sunday-school; George T. Leighs, chairman of the chapel ways and means committee; Rev. Frederic L. Greene, pastor of the chapel, and Thomas M. Jones, organist of the church. Many phases of church and Sunday-school work were discussed by the speakers.

The rooms were all decorated appropriately to the Hallowe'en season, while the entire program of the evening was planned by the social committee of the class.

HALF-YEARLY MEETING.

The Shrewsbury and Plainfield half-yearly meeting of the Religious Society of Friends, will be held tomorrow at the meeting-house on Watchung avenue. The morning session will convene at 10:30 o'clock. In the afternoon Henry M. Haviland, of Brooklyn, will read a paper on "Essentials and Non-Essentials in Religion." The public is cordially invited.

W. & J. SLOANE

NEW DESIGNS IN RUGS
Made in America

In our high-grade Wilton, Axminster and Brussels Domestic Rugs, we are showing a wide range of attractive Oriental, medallion, all-over, two-tone and chintz designs.

The popularity of the "Chaumont" Seamless Rugs has resulted in the production of a number of very artistic new patterns—an interesting Arabic design, a beautiful rose-leaf design, and Rugs having two-tone borders with plain centres and two-tone centres with plain borders. All regular sizes; also made to order in any length up to 20 feet wide, in special design and colors, and irregular shapes.

Other noteworthy features of our Autumn displays are:

"Kalliston" Reversible Rugs in beautiful plain colorings with band borders; heavy Reversible Cotton Bath Mats (washable); and the celebrated "Beam" Wool Bath Rugs.

Wool Art Rugs at 20% Reduction—Desirable effects and colorings.

FIFTH AVENUE & FORTY-SEVENTH ST., NEW YORK

B. Altman & Co.

have arranged for to-morrow (Saturday)

A Sale of
Women's Serge Dresses
at the special prices of $15.00 & 18.00

Ready-to-wear Department, Third Floor.

A Silk Offering of special interest consists of

All-Silk Crepe Meteor
(40 inches wide)
in an assortment of over fifty colors, at the extraordinarily low price (for this quality) of

$1.45 per yard

Fifth Avenue - Madison Avenue
34th and 35th Streets New York

Fall Styles for Men

NOW ON DISPLAY.

You will find here all the NEW IDEAS, NEW COLORS, NEW PATTERNS in MEN'S NEW AUTUMN SUITS.

Prices Range from $8.98 up.

Wonderful Values at $10.98 and $12.98

Included are Suits of All Wool Cassimeres and Worsteds in all shades and mixtures. Also Tartan Plaids. We have both English and conservative models.

SEE OUR FULL LINES OF
Hats, Mackinaws, Top Coats Gloves and Furnishings
FOR MEN, YOUNG MEN AND CHILDREN.

THE OUTLET

140 West Front Street

TRY A PRESS WANT AD

Suit Special at $10.50

J. A. Fass
THE PARIS STORE

Suit Special at $8.50

You will be interested in this fact--and what it means. We have more coat styles in our Coat Department just now than we have ever shown before.

Coats of every approved style--to fit every figure--for every occasion.

At $15.00

We are making a Special Demonstration of 20 different styles in

Women's New Fall Coats All at $15.00

These will include:--

Broadcloth Coats	at $15	Unusual Cloth Coats	at $15
Storm Serge Coats	at $15	Astratex Coats	at $15
Zibeline Coats	at $15	Cheviot Coats	at $15
Boucle Coats	at $15	English Mixture Coats	at $15
Chinchilla Coats	at $15	Eponge Coats	at $15
		Caracul Cloth Coats	at $15

At the same time you may see hundreds of other equally wonderful bargains in new Fall & Winter Coats at other popular prices, including:

Women's New Astrachan Cloth Coats

Made of fine astrachan cloth, in navy blue, brown and black, has either self or plush collar and cuffs, new straight model, full lined with guaranteed satin lining..... **$10.00**

New Storm and Traveling Coats

Made of finest quality sealette plush, made full length, deep shawl collar and revers, roll cuffs of nutria fur trimming, fastens with attractive silk cord frog. Model is lined throughout, Skinner satin lining with attractive pocket in lining **$12.00**

NOTES FROM LABOR FIELD

Railroad employes in New England are waging a vigorous organization campaign.

Winnipeg printers are out after the International convention in 1916, and their campaign has already begun.

John Rader, of Milwaukee, has been chosen international secretary of the Brewery Workmen's Union of America, to succeed Louis Kemper, of Cincinnati.

Chicago women have joined the International Broom and Whisk Makers Union, and are fighting for better wages. Some of the girls were receiving as low as $3 per week.

Carl Pearsons, accused of murder in the Illinois Central Railroad strike, has been acquitted. His self-defense plea was accepted by the jury, and he is receiving many words of appreciation on his manly stand.

The labor unions of England declare their loyalty to the Crown, despite the recent declarations of the Germans that a national weakness existed in the strong unions of the country.

It is expected that over a thousand delegates will attend the thirty-fourth annual convention of the American Federation, which convenes in Philadelphia on November 9, and will continue in session for two weeks. Sixty thousand will march in a parade.

The scope of the government's employment bureaus for laborers and home-seekers has been extended by the establishment throughout the country of distributing zones with headquarters in eighteen cities. Information on conditions and needs will be gathered and furnished to all interested.

The low scale of wages and frequent terms of unemployment are the reasons why only five per cent. of the Pacific coast seamen are married, says Paul Scharrenberg, secretary of the California State Federation. He suggested an organization of migratory labor.

The building of a $100,000 home for working girls in Milwaukee, funds for which are being raised by a religious body, has aroused a country-wide discussion as to whether such institutions are necessary if the working girls are paid enough money to live on. The working girls do not want charity; they want justice.

The resignation of A. H. Lindeke, of St. Paul, from the State minimum wage commission probably means much delay in the fixing of a minimum wage for women workers in Minnesota. Mr. Lindeke has represented the employers on the commission. Just as the finding of the commission was to be given, after many hearings, the resignation was handed in.

Just where labor will stand on the Clayton Bill, just signed by the President, is the most discussed feature of the new law. For, although Samuel Gompers has shown marked enthusiasm, declaring the bill a big victory for organized labor, other leaders are of the belief that there is nothing new in the bill. Injunctions are still enforceable, penalties are just as heavy, and nothing that was illegal before is made legal now, declare the dubious leaders.

—Your "furnished rooms to rent" ad will probably afford "opportunity news" to some dissatisfied—yet not over-critical—roomer.

POLITICAL NOTES.

October 30—Congressman Kinkead and Prosecutor Stein speak at Democratic meetings in St. Patrick's and Sacred Heart parish halls, Elizabeth.

October 31—Prosecutor Martin P. Devlin addresses Democratic open-air rally in South Park street, Elizabeth, outside Americus Club. Another county tour tentatively arranged.

November 3—Election Day.

If Mayor Percy H. Stewart, of Plainfield, should be elected State Senator, it would be quite an advance in public life for a man who came from the seclusion of an ideal home life but two years ago. It came hard for Mr. Stewart to jump in and make speeches day after day in the beginning, although he had always been active in a quiet way for the party. Now, however, the Mayor has gotten the swing of things, and in the well-chosen words he uses in each of the many speeches, he rarely repeats and invariably creates a good impression upon his auditors. He realizes he has a fight on hand, and his poise and dignified mien have won him much respect.

All the innumerable preliminaries to the general election have been practically cleared up now. Registration in municipalities of all sizes is over; the challengers have been selected, the sample ballots have been delivered, and a host of other things that burden the county and city officials and the election officials, have been pushed out of the way. There are still some routine things to be done, however, before the battle of the ballots actually starts.

As Election Day approaches, the Republican county candidates appear to have increased confidence. This is especially true of ex-Assemblyman George C. Otto, the shrievalty nominee.

Congressman William E. Tuttle, Jr., will devote some time to Morris county during the rest of the week. Republicans declare that Mr. Tuttle's cause is hopeless in that end of the district, as local pride alone is sufficient to carry the day for John H. Capstick. Morris has not had a Representative in a quarter of a century or more.

Bound Brook.

Mr. Wynn, of West Second street, has been ill.

Mrs. Edward Snyder, of Nyack, N. Y., was a recent visitor with her sister, Mrs. Francis J. Teston.

Mr. and Mrs. Fred Jackson and daughter, Clara, have returned to their home after a few months spent in their cottage at Avon. They are spending some time with relatives in East Millstone.

Mrs. Richard E. Casep and daughter spent yesterday with friends in New Brunswick.

Invitations have been issued by the Plainfield Seminary for Girls, for a dance to be held this evening. A number of young people of Bound Brook will be there.

N. P. H. S. NOTES.

The Girls' Athletic Association will hold a dance next Monday night in Saengerbund Hall. Every one is invited and the chaperone committee of the Parent-Teacher Association will be present.

The freshmen reception will be held tonight in the kindergarten room on Lincoln place, instead of in Saengerbund Hall, as was originally planned. Every one in the school is welcome to the affair.

HELPING THE UNEMPLOYED.

Camden, Oct. 30.—A crew of Camden's idle laborers will be hired by the city next week, to work on wharf improvements. The city wharf property has been newly bulkheaded, and the idle are being engaged to fill in and level the wharf.

Montreal, P. Q., Oct. 30.—Twenty thousand men who are out of work will be taken onto the city's payroll for six weeks, beginning next Monday. This is a relief measure, but the city will see that each does his work.

Milwaukee, Wis., Oct. 30.—The Federated Trades Council has called upon the city to employ the thousands of idle men and women of Milwaukee.

PLAINFIELD NEWS.

There is no better way to keep out-of-town friends informed as to Plainfield news than to mail to them from time to time a copy of The Press after you have finished with it, sometimes marking an article of special interest.

Better yet, you might send some one out-of-town a subscription to receive The Daily Press every day at the rate of 10 cents a week or $5.00 a year.

We vote for *"Scotch Mists" as the most economical of overcoats!

Handsome Scotch cheviots, made into smart Fall and Winter coats—and rainproof.

Lots of them this Fall with raglan shoulders.

*"Scotch Mists," $28 to $35.

Other Fall overcoats, $18 to $42.

We start our outfitting with boys of 2½ years.

Everything men and boys wear.

* Registered trade mark.

ROGERS PEET COMPANY
Three Broadway Stores
at Warren St. at 13th St. at 34th St.
NEW YORK.

THE APPLEGATE QUALITY COUNTS

Why not buy the best when it costs no more?

Best Creamery Butter, Gude's Royal Prints	40c	Sirloin Roast, lb	20c
Hindquarters Genuine, Lamb, lb	20c	Fresh Shoulders, lb	16c
Hindquarters Jersey Mutton, lb	15c	Fresh Jersey Hams, lb	18½c
Loins Jersey Mutton, lb	15c	Fresh Cal. Hams, lb	16c
Rib or Loin Mutton Chops, lb	20c	Pork Loins to Roast, lb	20c
Rib Lamb Chops, lb	20c	Pure Pork Sausage, own make, lb	22c
Chuck Roast, lb. Blade Roast, lb. Oven Roast, lb. Pot Roast, lb. Chopped Beef, lb	16c	Link Sausage, lb	20c
		Rump Corned Beef, lb	20c
Top Sirloin, by whole, lb	21c	Fresh Killed Jersey Fowl, lb	25c
Porterhouse Roast, lb	25c	Fancy Maine Potatoes, 16-quart basket	40c
Prime Rib Roast, best cuts, lb	23c	Sweet Potatoes, 16-quart basket	50c
		Strictly Fresh N. Y. State Eggs, doz	42c

All orders delivered; special attention paid to telephone orders.

CLIFFORD L. APPLEGATE
164 E. Front St. Tel. 1110. Opp. Woodhull & Martins

Torrington Vacuum Cleaner

This easy running **Roller-Bearing** hand power vacuum cleaner is free from wooden cranks and bearings that warp with every change of temperature.

Has steel axle with fibre connections and three large powerful bellows with a driving mechanism that is all steel, operating on roller bearings. We guarantee this machine to do the work equal to any high priced electric cleaner; demonstration given at your convenience. Prices

$5.00 to $7.00

L. B. Van Camp
Front and Somerset Streets

Your Credit is good with
CASH THE CREDIT
PLAINFIELD CREDIT OUTFITTING CO.
$1.00 a WEEK
CLOTHES THE WHOLE FAMILY
Clothing of Fashion for Men and Women
103 E. Front St., Over Van Camp's Furniture Store. 10 30 w-f tf

IMPORT REGULATIONS ARE NOW IN EFFECT

Compelled to Show When, Where and From Whom Goods Were Bought.

New York, Oct. 30.—Beginning tomorrow a new import regulation, compelling foreign shippers to show when, where and from whom goods were bought, will be in effect. Despite many protests from business organizations, the Treasury Department has decreed that President Wilson's executive order establishing the new regulation must be carried out.

The portion of the law which has formed the basis of a long-drawn-out controversy relates to the declaration to be filed by the shipper abroad at the time of shipment, which information the government desires to establish true market values. The American Importers' Association appointed a committee to take up the matter with Secretary McAdoo, and secured a postponement last spring, until the Treasury officials had weighed the complaints. The German-American Chamber of Commerce also put itself on record at that time as opposed to the application of the new rule.

Importers here declare that during the present stress of business conditions, the government should do all in its power to aid merchants in getting goods over here, and it is their belief that the new ruling will affect the imports.

In behalf of the Government, officials of the Treasury Department contend that it is high time more information is vouchsafed by shippers and importers regarding the prices, circumstances of sale and character of goods than has been the case heretofore. In addition to this, it is pointed out that the Department of Commerce requires some of these data in order to make its statistics more reliable and accurate. All this is authorized under the new law and must be furnished beginning tomorrow, if invoices are to be passed by the customs officers at the different ports.

On the other hand, ex-Judge Sharretts, counsel for the importers, maintains that many of the constructions placed on the law by the Executive Consular regulations are erroneous. Discussing the matter yesterday, he said:

"To force consignment houses doing a legitimate business to publish the name and address of every firm, large and small, in the United States to whom they have sold or agreed to sell imported merchandise, together with the widely-varying prices charged therefor dependent on the cost of transportation, size and character of the purchasing firm, the quantity of goods, intended length of credit demanded, amount of duty paid the Government, and the expense incurred in taking conditional orders, could be of no possible benefit to the government even for statistical purposes.

"On the other hand, the information contained in the invoice and entry, and which is usually guarded by business houses as a trade secret, would, despite every precaution, become known to competing importers or domestic manufacturers, and end at least in the temporary discontinuance of such importation. If the government enforces the regulations as they stand it will result in trade demoralization that will postpone indefinitely the era of prosperity we have been told is at hand."

It is said among the importers that they will test the legality of the new regulations in the courts. On the other hand, the domestic manufacturers are said to be a unit for the new law, which they claim was promulgated to protect home industries from unfair competition through the undervaluation of foreign-made goods as they come through the custom houses.

PRESIDENT OPENS BIG STATION.

Kansas City, Mo., Oct. 30—When President Wilson, this afternoon, touched the button which opened the new Union station in Kansas City, the Presidential salute of 21 guns was fired and the huge station, the third largest in this country, was formally opened to the public. A big parade of business organizations marched through the doors, with bands playing and flags waving. The new station has cost in excess of $50,000,000, and the systems which will use it are the Santa Fe, Burlington, Rock Island, Union Pacific, Frisco, Missouri Pacific, M. E. & T., Kansas City Southern, Alton, Chicago, Milwaukee & St. Paul, Chicago Great Western, and Wabash. The front of the new station is one-third of a mile long; the main building is 500 feet long itself and 160 feet deep. The buildings themselves cover six acres. As a feature of the event, en effigy of the old station is to be burned at midnight on a hill-top.

DAUGHTER ON BATTLEFIELD.

Savannah, Ga., Oct. 30—From letters received in the home city of Pleasant A. Stovall, the United States minister to Switzerland, it was learned today that Miss Pleasant Stovall, his daughter, is completing her studies as a nurse, and is by this time on her way to the battlefields. The Stovalls are at Berne, Switzerland, where Miss Stovall is one of the social leaders. Minister Stovall was formerly a prominent editor in Georgia, and was appointed to the Switzerland commission by President Wilson last year.

LEHIGH VALLEY MAKES TWO ADDITIONAL CHANGES

Close following upon the announcement of the creation of the new position of general traffic manager and the naming of William T. Grier for the position, the Lehigh Valley Railroad has made public two more important changes in its traffic department staff.

H. C. Hamilton, assistant general freight agent at Buffalo, has been made a general freight agent and will move his office to New York to the general offices of the company at 143 Liberty street, and S. A. Story, through freight agent at Buffalo, has been made an assistant general freight agent.

The promotion of Mr. Hamilton will give the Lehigh Valley two general freight agents. F. J. Woulfe will continue with that title, various duties of the position being divided between the two in the interest of better efficiency.

THE PLAINFIELD THEATRE

The most gripping drama of New York life ever presented on the stage comes to the Plainfield Theatre, tomorrow, matinee and night, when "To-Day," by George Broadhurst and Abraham Schomer, will be presented with a superb cast and a magnificent production. The bare outline of the story, which shows the pit that pleasure loving wives dig for themselves in their mad pursuit of pleasure, is as follows: Lily Wagner, a spoiled wife, who finds herself in enjoyment of luxuries to which she has not been accustomed, is forced to go back to a limited allowance because of the fact that her husband has failed in business. He is making an honest effort to pay back his debts, has sold his wife's jewels to pay some of them, and is living with his spouse and his father and mother in a small flat, which is in direct contrast to the luxurious home in which they had previously been housed. After a time the wife, urged by a fashionable friend, is ready to do anything to keep up appearances and wear the finery and gowns she has learned to love. She starts to frequent a certain apartment where she smudges her being for worldly gauds. Her husband has been appointed renting agent of this house, and in a visit to the establishment in the interest of his employer sees his wife's photograph on a table in the drawing-room.

Chauncey Olcott, under Henry Miller's management, started his tour in "The Heart of Paddy Whack" in the early autumn. This season much interest attaches to his new vehicle, which was written by Rachel Crothers, whose "A Man's World," "Young Wisdom" and "The Three of Us," have placed her among the foremost modern dramatists. Miss Crothers has delighted in providing Mr. Olcott with a play vastly different from those he has had in recent seasons. It is a story of an Irish bachelor who prefers the small town and his own good neighbors to the bustle of a big city. Here he practices law and lives a contented life until his ward returns after years at school. The ward nick-names her guardian "Paddy Whack" and the latter soon finds his heart slipping from his own keeping. All the charm of a bachelor's romance set in the colorful scenes of an Irish gentleman's home of a generation or so past, all the romance and humor of the Emerald Isle is said to have been drawn upon for the new play. Mr. Olcott's annual engagements here are always events and in the new comedy with new songs, his coming to Plainfield will be pleasantly anticipated. He will be seen at the Plainfield Theatre, on Tuesday.

Warrenville.

The Coontown Ladies' Aid Society held a sociable at the home of Mr. and Mrs. John Miller, Wednesday evening. Miss Ruth Miller and Aline Giddes, of Plainfield, recited several pleasing recitations. About $6 was added to the treasury.

Misses Regina and Angelia Downes have returned to their homes in Brooklyn after spending several days with friends in Mt. Bethel.

Mr. and Mrs. Philip Mundy, of Springdale, are the parents of a girl.

The Warren township Board of Education has purchased new furniture for the Warrenville School.

A Republican mass meeting will be held at Mt. Bethel Hall tomorrow evening. Several speakers will attend, among them Clarence Case, of Somerville; W. W. Smalley and Ogden Hammond.

Mrs. Rudolph Steffens has returned home after spending a few days with relatives in Brooklyn.

Grover F. Kipsey, of Plainfield, is visiting friends here.

Miss Florence Zeithing, of Newark, is visiting Mrs. Kate Herlick, of Maple Cottage.

Mrs. John Cooper, of Hillside Farm, visited friends in Somerville this week.

There was a Democratic mass meeting held at Mountain House Hall, Wednesday night. A large crowd attended.

—Daily Press want advs. pay.

Store Opens at 8:30, closes at 6

GIMBEL BROTHERS, Bankers
Under Supervision of
State Banking Department.
Main Floor, Rear Balcony.

GIMBEL BROTHERS
Broadway and Thirty-third Street

The GIMBEL Tea Room
Eighth Floor.

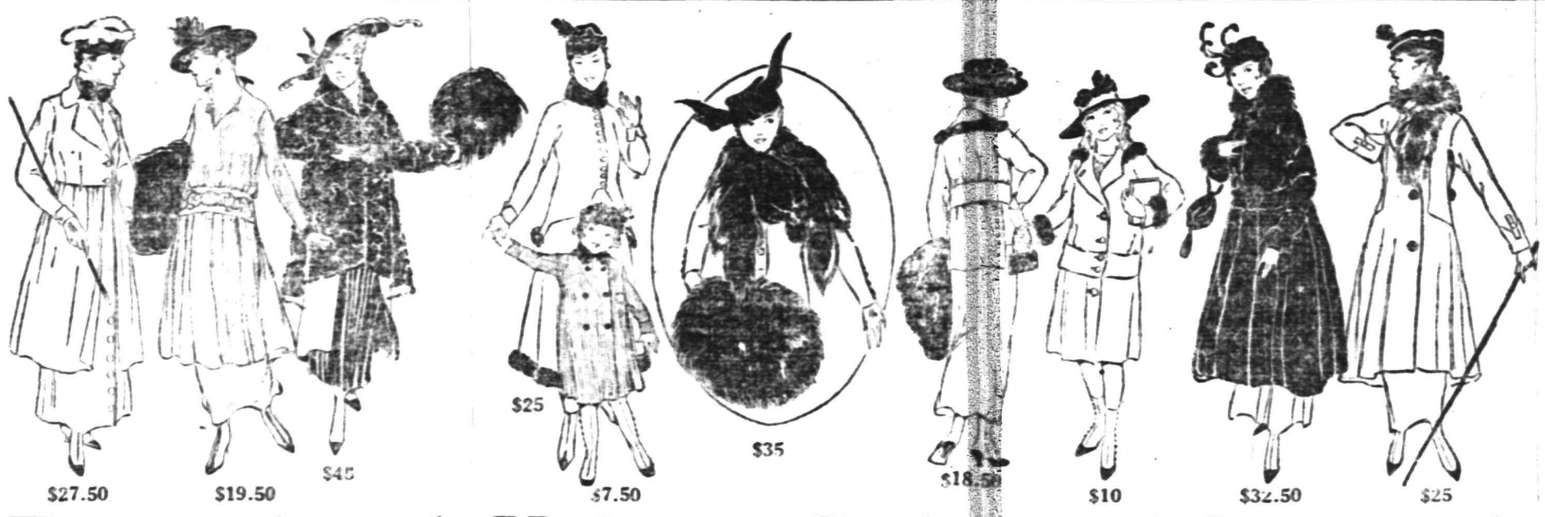

Exceptional Values--Girls' and Women's Apparel--Lowest Prices

Everybody knows that the bottom has dropped out of the wholesale business. And as we anticipated this condition, we were ready to take advantage of the situation. Therefore, tomorrow's *"Apparel Occasion"* will be head and shoulders over similar events in New York.

Young Women's Suits Fur-Trimmed $18.50, $20, $25

In broadcloth—dark brown, Russian green, navy and black. Six models—two are illustrated—all have short coats. Sizes 14, 16 and 18 years.

Fur-Trimmed Coats at $15

Plush, caracul and Persiana cloths—satin lined throughout.

Fur-trimmed Corduroy Coats, $30.

Silk Dancing Frocks $13.50, $19.50

Chiffon, a Charmeuse and Crepe de Chine in white and pastel colors.

Juniors' Chinchilla Coats $7.95

50 of these Coats, in navy, gray and brown. Sizes 13, 15 and 17 years.

Velvet-trimmed Boucle Coats, $12.75.

Girls' Fur-trimmed Coats, $10

In fine cheviot: brown, navy and Copenhagen blue; with collars of dyed coney. Sizes 6 to 14 years.

Girls' Dresses at $4.75

Corduroy, Serge and Plaid Worsted frocks for school wear.

150 Rubber-and-Silk Rain Capes, $1. Sizes 10 to 14 years. Only in navy. Third Floor

Little Tots' Coats, $7.50

In cote de cheval, with collars of Persian lamb cloth—illustrated. 1 to 3 year sizes. Hat illustrated is of corduroy, $2.

Corduroy Coats, $3.95 to $8.50

Those at $8.50 are of imported Corduroy, and those at the lower prices are of very good domestic qualities. Sizes 2 to 6 years. Second Floor

Women's Suits at $27.50

The smartest suit by Jay of London is reproduced in covert cloth. It has a very clever three-quarters length coat, as you will see in the illustration. This is lined throughout with peau de cygne.

Fur-trimmed Suits, others adorned with beaver and greitschwanz.

All the new coats, from mere jackets to Redingotes, in the collection.

Broadcloth, Gabardine, Velveteen and Diagonal Cheviot are the materials.

Women's Evening and Day Dresses, $19.75

$27.50 is the lowest price we have known for any of these dresses, and many of them would be considered good value at $32.50.

Crepe Meteor, Charmeuse, Serge-and-Satin Day Dresses.

Evening and Dancing Dresses of Chiffon and Net, combined with lovely silks.

Sets of Hudson Bay Wolf, $35

Illustrated. This fur looks like the finer specimens of black fox, for it has such a wonderful lustre. Two-animal scarf and barrel muff.

Black Fox, $25 set—animal scarfs and pillow muffs.

Arctic Seal (dyed coney) $25 set.

Arctic Seal (dyed coney), $25 set—barrel muffs and smart cravats.

Coney Muffs, $7.50 to $12.50

Black, Fisher and Kitt dyed coney—barrel shape, $12.50; pillow models, $7.50 to $12.50.

Skunk—scarfs, $9.50 and $22.50; barrel muffs, $38.50; pillow, $25.

Children's Sets of Imitation Ermine, $1.50 to $7.50. Third Floor

Women's Fur-Trimmed Coats at $15, $19.50, $25, $32.50

Starting at the lowest price, $15—there are coats of Boucle, with collars of natural raccoon and skunk-opossum.

Also at $15, satin-lined coats of Waved Zibeline, Boucle and Broadcloth.

Fur-Trimmed Broadcloth Coats $19.50

Collars and cuffs of skunk-opossum on these coats of navy or black broadcloth.

At $19.50—Coats of Wide-wale Corduroy, with detachable scarfs, which may be worn as belts. Same model with skunk-opossum collar, $25.

Coats With Fur Scarfs, $25

In the new Zibeline-cheviot, lined with satin—illustrated. Scarfs of natural raccoon, tiger cat, skunk-raccoon, kitt coney and civet cat.

Plush Coats, $19.50 to $32.50

Those at $19.50 have collars of the plush, but those at $25 have collars of skunk-opossum.

At $32.50—Reproduction of the side flare coat by Bernard—illustrated. Collar, cuffs and button of skunk-opossum.

$32.50—Copy of a Premet model, which also will make a delightful evening wrap.

40-Inch Caracul Coats, $45

Extraordinarily fine specimens of caracul—so the coats are light in weight. Satin lined. Fashioned with the new rounded and loose backs.

Coats of still finer caracul, with collars of kolinsky, fitch or skunk, $95.

40-Inch Hudson Seal Coats, $65

All sizes, from 18-year, to 44 bust measure. Hudson Seal is dyed muskrat. Third Floor

Chauncey Olcott, in "The Heart of Paddy Whack," at the Plainfield Theatre, Tuesday Night.

TRY A PRESS WANT AD.

Get This War Map

MILLIONS of them are being distributed all over the country to readers of several hundred newspapers on PRACTICALLY A COMPLIMENTARY BASIS. This is the most timely educational triumph of the century. The movement to immediately supply full and accurate information regarding the world's greatest conflict reflects the unbounded enterprise of American dailies. The European War Map, now being distributed for TEN CENTS to every reader of THE DAILY PRESS, is strictly up-to-date and made from plates in five colors by the leading European map maker. It is accompanied by charts, portraits, and all statistical information respecting the warring countries. Get YOUR copy NOW, before the first supply is exhausted.

16 Portraits of European Rulers

These are the most recent photographs of the great rulers of Europe, and include the following:

King George V, of England
President Poincare, of France
Czar Nicholas II, of Russia
Emperor William II, of Germany
Emperor Francis Joseph, of Austria
King Peter, of Servia
King Albert, of Belgium
Queen Wilhelmina, of The Netherlands
King Victor Emanuel III, of Italy
King Alfonso XIII, of Spain
King Haakon VII, of Norway
King Gustaf V, of Sweden
King Christian X, of Denmark
President M. de Arriage, of Portugal
Sultan Mohammed V, of Turkey
King Constantine, of Greece

HOW TO GET IT

Present to The DAILY PRESS One War Map Coupon, printed daily in another column, together with 10 Cents to cover promotion expenses.

BY MAIL

Will be sent anywhere, in city or out, postpaid for 12 Cents. Send stamps, cash or money order to

The DAILY PRESS

Open Saturday Evenings Till 10

MARSHALL & BALL

—Highest Type Ready to Wear—

807-813 BROAD STREET

Important Sale

SUITS and O'COATS

--$12.50--

Formerly $14, $16 & $18

Guaranteed All-Wool

Don't think we are going to shout dull trade on account of the backwardness of the season. We are not. The season has been backward, to be sure, but in spite of it we have had an unusual Fall trade. However, we purpose reaching out for bigger business, hence this splendid saving opportunity.

The crispness of the air has set many a Man and Young Man to thinking of a new Suit and Overcoat and of how to economize on the cost without sacrificing quality. This Big Sale solves the problem.

These Suits and Overcoats are this season's newest models and patterns. The fabrics are GUARANTEED ALL WOOL. The tailoring is up to the M. & B. standard. They were excellent values at their former prices—$14, $16 and $18. At the sale price, $12.50, they are WONDERFUL BARGAINS.

We can fit any form. There are all sizes from 32 to 48, in regular, long, stout, short and slim. Don't wait till the best patterns are picked over. Come in now. YOUR MONEY BACK IF YOU WANT IT.

Our Special $15 Line

of Suits and Overcoats is NOT included in this sale, because the Special Price of $15 makes them the greatest clothing value you ever saw. A comparison will prove it.

Boys' Clothing Specials

Boys' Dept., Second Floor.

In every section of OUR ENLARGED BOYS' DEPARTMENT, on the Second Floor, there are the same high qualities as in our Men's Department, and the same economy provided, in Clothing, Tru-Tred Shoes, Hats and Furnishings. Read these special items:

Boys' Rough-It one and two-Pants suits, all wool, new models, patch pockets, stitched belt, 7 to 18 years; value $7.00... **5.00**

Boys' All-Wool Suits, two pairs pants, new English models, patch pockets, stitched belt, 7 to 18 years; value $8 & $9 **6.75**

Boys' Chinchilla Overcoat and Hat to match; blue, gray and brown, all-wool; sizes 3 to 10 years; value $7.00 ..... **4.95**

Boys' Balmacaans, $5.50 to $18.00
Made of new English fabrics. Sizes 4 to 18 years.

Boys' Overcoats, $5.50 to $13.00
New models, Middy, Russian, Polo. Sizes 3 to 10 years.

Semi-Annual

Quality Shoe Sale, $3.85

MEN'S regular $5, $6 and $7 Fall Boots. Maker's name on every pair—and a good one, too.

WOMEN'S regular $5 Fall Boots, gray, fawn and black cloth tops; also English-lace walking boots in tan and gunmetal.

Sale Men's

Genuine Velour Hats, $2.15

Sample line. All the new shapes, including the high telescope and diamond, all imported Austrian and German bodies. Every hat made to sell for $3.50 or over. All colors and all sizes. Sale price, **$2.15.**

Marshall & Ball--Broad Street--NEWARK

WAR A BIG BOOM TO POSTAL SAVINGS

Receipts Have Increased by Leaps and Bounds Since Hostilities Began.

The war in Europe is proving a big boon to postal savings in this country. From the very day hostilities opened across the seas postal-savings receipts began to increase by leaps and bounds and withdrawals fell off, a result quite contrary to the predictions of many well-informed persons who, in their imagination, saw lines of feverish depositors at postoffice pay windows anxious to again return their savings to the boot-leg and body-belt depositors whence they came before intrusted to Uncle Sam. But the forecasters failed to reckon on the absolute confidence of the American citizen, regardless of the flag that first met his eyes, in the ability and purpose of the Government to carry out its obligations, not only among the nations of the earth, but with the humblest citizen of our land.

Two important results have followed; thousands of people, largely of foreign birth, accustomed to send their savings abroad, are now patrons of our postal-savings system; and enormous sums of actual cash have been released for commercial uses among our own people at a time when the need for every available dollar is pressing.

The growth of postal savings in the United States has been steady and healthy and the system has filled an important gap between the tin-can depository and the factory paymaster. On July 1, when affairs were running smoothly abroad and the transmission of money across the Atlantic was safe and expeditous, there was approximately $43,000,000 of postal savings standing to the credit of about 388,000 depositors. Since then over $10,000,000 of deposits have been added and the number of depositors has increased enormously. This unprecedented gain is the more striking when it is considered that the net gain in the last three months is larger than the gain for the entire fiscal year 1914. Scores of offices have done more postal-savings business since the war has been going on than was done by them during the previous existence of the service. The increases are confined to no special localities, but have been felt in every nook and corner of the country. New York city alone made a gain in September of more than a million, while Brooklyn showed a relatively big increase. Chicago reported a larger gain in the past three months than for the previous twelve months. More than 7,000 new accounts were opened during the period, bringing the number of depositors in that city up to over 21,000.

The unexpected increase in postal-savings business has not only added greatly to the general administrative duties of the system, but has brought up many new and interesting problems which have called for the careful personal consideration of Postmaster General Burleson and Governor Dockery, third assistant Postmaster General. But their task has been lightened somewhat by the promptness of depository banks in furnishing additional security to meet the abnormal deposits. A number of the very largest banks in the country, which have heretofore declined to qualify as depositors for postal-savings funds, are now among the eager applicants for them.

WILSON APPROVES THE MOVEMENT

Expresses Sympathy With Prevention Work to Stamp Out White Plague.

Washington, Oct. 30—President Wilson has expressed his approval of the Fifth National Tuberculosis Day Movement during the week of November 29 and also of the work of the National Association for the Study and Prevention of Tuberculosis, in a letter to Dr. George M. Kober, the president of that body, made public today. He said, among other things:

"I know that I need not assure you of my very profound interest in and sympathy with the work of the National Association for the Study and Prevention of Tuberculosis, and I am delighted to know that you feel encouraged by the results of its efforts. I sincerely hope that November 29 the day which you have designated as Tuberculosis Day, will result in awakening the people of the United States still further not only to the necessity, but to the perfect feasibility, of arresting and preventing this terrible disease."

A number of Governors are issuing proclamations on the Tuberculosis Day campaign, calling on the churches and schools to unite during the week of November 29 in an educational campaign against tuberculosis. The movement is not for the purpose of raising funds, but simply to bring to the people all over the country essential facts with reference to the treatment and prevention of tuberculosis.

—Advertise in the Daily Press.

NEW JERSEY'S GREATEST STORE

30 Extra Surety Coupons Free!

—With every purchase amounting to one dollar or more on Saturday. These extra coupons are given in addition to those given with each 10c purchase.

Store opens Daily at 9 A. M. Closes Saturday 6 P. M.

HAHNE & CO.

NEWARK

Mail and Phone Orders Promptly Filled

The Sale of O'Neill-Adams Co.'s Huge Stocks Is the Most Vigorous This State Has Ever Seen!

You Can't Afford to Miss a Single Day's Activities--For This Is the Biggest and Best Sale that the Great Hahne Store Has Ever Undertaken!--Half Price Is the Slogan of This Sale!

TO MISS a single day's offerings in this greatest of all Hahne merchandising triumphs will be an injustice to yourself—to your sense of economy. It's an ever changing scene of prices—of merchandise. There's never a dull moment—as fast as one lot goes, down come fresh O'Neill-Adams stocks from our stock rooms. The ever-changing scene—its very newness every day—promises a surprise at every turn. By all means come Saturday!

YOU COULD hardly imagine that such extraordinary values—such deep price-cuts could be made. But the very bigness of the event—its sweeping sway—has made its success. Former prices are of no concern—for clearance is the order of things. To attempt to list the items here would be an endless task—yes, an impossible one. At best, all we can do is hint at the possibilities in store for you. And tomorrow—

Saturday--For Feature Wearing Apparel for the Entire Family--At Prices That Seem Ridiculous! Half Price! Less Than Half! Near Half!

Just Arrived From New York!--

867 Women's Winter Coats

Averaging Half Price

$15 WOMEN'S COATS FOR.....$7.50
$30 WOMEN'S COATS FOR.....$15.00
$35 WOMEN'S COATS FOR.....$22.50
$55 WOMEN'S COATS FOR.....$25.00
$65 WOMEN'S COATS FOR.....$32.50

O'Neill Adams Bargains in All of These!--

WOMEN'S SILK PETTICOATS
WOMEN'S FUR COATS
WOMEN'S GLOVES
WOMEN'S MUSLIN UNDERWEAR
WOMEN'S APRONS
WOMEN'S SHOES
WOMEN'S BLANKET ROBES
INFANTS' DRESSES
CHILDREN'S DRESSES
TRIMMED MILLINERY
OSTRICH PLUMES
MISSES' SUITS
WOMEN'S UNDERGARMENTS
WOMEN'S WAISTS
GIRLS' DRESSES
MISSES' MUSLIN UNDERWEAR
WOMEN'S UNDERSKIRTS
MISSES' GLOVES
UNTRIMMED MILLINERY
MISSES' COATS
WOMEN'S SUITS
HAT TRIMMINGS
WOMEN'S COATS
WOMEN'S DRESSES
WOMEN'S FUR NECKWEAR
GIRLS' RAIN CAPES
WOMEN'S KIMONOS
WOMEN'S NECKWEAR
WOMEN'S HOSIERY
MISSES' HOSIERY
WOMEN'S KNIT UNDERWEAR
PLAYER-PIANOS
CUSHION COVERS
WOMEN'S HANDKERCHIEFS
NEWEST EMBROIDERIES
BLANKETS

We Give and Redeem Surety Coupons

CLOGGED NOSTRILS OPEN AT ONCE. HEAD COLDS AND CATARRH VANISH

In One Minute Your Stuffy Nose and Head Clears, Sneezing and Nose Running Cease, Dull Headache Goes.

Try "Ely's Cream Balm."

Get a small bottle anyway, just to try it. Apply a little in the nostrils and instantly your clogged nose and stopped-up air passages of the head will open; you will breathe freely; dullness and headache disappear. By morning the catarrh, cold-in-head or catarrhal sore throat will be gone.

End such misery now! Get the small bottle of "Ely's Cream Balm" at any drug store. This sweet, fragrant balm dissolves by the heat of the nostrils; penetrates and heals the inflamed, swollen membrane which lines the nose, head and throat. clears the air passages; stops nasty discharges and a feeling of cleansing soothing relief comes immediately.

Don't lay awake tonight struggling for breath, with head stuffed, nostrils closed, hawking and blowing. Catarrh or a cold, with its running nose, foul mucous dropping into the throat, and raw dryness is distressing but truly needless.

Put your faith—just once—in "Ely's Cream Balm" and your cold or catarrh will surely disappear.—Adv

COMPETITION

We welcome competition, in fact, we are much indebted to it, for in our running fight for first place in the insurance business, we have been helped by our friendly competitors.

We are ready now to stand or fall by a just and unbiased comparison of merit.

Automobile fire at 1%.

REAL ESTATE LOANS RENTS

GEO. M. CLARKE CO.

Babcock Bldg. Telephone 208 Plainfield

INSURANCE OF ALL KINDS.

QUAKER ICE CREAM

"THE BETTER KIND"

40c QUART at store — 50c QUART Delivered

SUNDAY DELIVERY

Orders for Sunday Delivery must be received by twelve o'clock on Saturday.

DELICIOUS "PURE FRUIT" SUNDAES

QUAKER CANDIES

The Real Old-Fashioned CHOCOLATES

Pure and Wholesome

One Grade The Best — One Price 40c lb.

THE QUAKER SHOP

174 E. FRONT ST. Plainfield

Phone 1913-J

A. H. ENANDER

SANITARY PLUMBING, GAS FITTING. STEAM AND HOT WATER HEATING.

Contractor for Sewer Connection.

195 WATCHUNG AVE.

Tomorrow in New York—at Wanamaker's

The John Wanamaker Store, formerly A. T. Stewart & Co., Eighth to Tenth, Broadway to Fourth Avenue

Opportunity Extraordinary

100 Young Women's Sample Suits $23.50

For Our $38.50 to $45 Grades

200 Young Women's Street Coats

$10, $15, $17.50 and $18.75

Our $15 to $27.50 Grades

Never did Saturday promise to be such a bright day for the young woman of moderate means.

For we have secured some sample suits of style of cut and quality of material that we have never been able to offer before for as little as $23.50.

And we have had the coats made to our order in selected models and coatings.

The bare details follow:

The Suits

Nearly all the suits have short coats.

Suits of the better sort, copies of imported models by Cheruit and Gallot.

Suits with individual touches of trimming and the very new short coats. A few have fur collars and others are trimmed with lustrous chiffon velvet. Each one different.

Broadcloth, wool velour, broadcloth checks, ripple cloth and cheviot. Peau de cygne lined; some flannel interlined.

Midnight blue, tete negre; Russian green, artillery blue and black in the lot.

The Coats

At $18.75—our $27.50 grade.

(1) All-wool cut velour, belted in front, flaring at side, with panel effect in back. Deep fur collar.

(2) Wool cut velour, belted all around; fur collar.

(3) Wool velour with loose back, held in front with belt effect.

P. S. fur collars are selected pelts of New York State raccoon, chinchilla squirrel, fitch and opossum. Navy black, brown and green in the lot.

$17.50—our $23.50 grade.
Black zibeline with raccoon collar.

$15—our $20 grade.
All wool cut; checked velour with rich velvet collar. Sizes 14, 16, 18.

Second Floor, Old Building.

$13.50—our $22.50 grade.
Two new flaring models in zibeline with fur collars.

$10—our $15 grade.
Three models in fine zibeline with collars and cuffs or belts of lustrous caracal cloth. Navy, black, tete negre and green in the lot. Sizes 14, 16, 18.

Subway Floor, Old Building.

A Sale of Women's Fine Silk Shirtwaists

Fifteen New Styles Inspired by Plain French Blouses

Better Than Our $5 to $7.50 Grades—for $3.85 and $4.75

These shirtwaists are of silks that cost up to $2.25 a yard wholesale.

Made by a shirtwaist tailor who has no equal. Here for less because the manufacturer is moving his workrooms and turned over his surplus to us.

We never offered before anything quite so conservative and fine at so much below current prices.

Rich satin and peau de cygne in black, gray, dark blue, brown and green to match tailored suits.

Novelty white crepe and washable satin.

Every little detail—buttons, etc., perfect.

Collars smart. Patterns fit perfectly.

Sizes 34 to 46—and the shirtwaists will be arranged according to size and making selections easy.

Third floor, Old Building.

Boys' Winter Clothing

At Moderate Prices

Suits With Extra Knickers $8.50

Norfolk jacket models in very smart mixtures and smooth fabrics; sizes 7 to 18 years.

Suits 141—241

Two models, $10.50 and $12.50 the suit.

One is a single-breasted jacket model; the other a double-breasted Norfolk; both very smart, in a choice of good patterns; sizes 7 to 18 years.

First Long Trousers

Mannish tweeds and cheviots and blue serge in coat, waistcoat and trousers, $10.50 and $15.

Coats are two or three-button sack style, trimly cut. Sizes 15 to 18 years.

Overcoats

3 to 10 years, $6.

11 to 18 years, $10.50.

The $6 coats are pue wool chinchillas in gray, blue or brown, polo model, roll collar well lined.

The $10.50 coats are on the Balmacaan type, Derby back, and regulation back; blues and mixtures; self or velvet collars.

Special

Some $1.50 and $2 blouses for 85c.

Of imported madras and silk mixtures, in white and colors.

600 blue or gray flannel blouses at 50c.

Boys' Hats, $1.50

Cloth, felt, velvet. Second floor, Old Building.

10,000 Union Suits for Men

At Less Than Half Price

Winter Weight Merino (Half Wool, Half Cotton) at Only $1.15 Each—for the Reasons Explained Below

The maker of these suits is famous for the fit and proportions of his union suits, which are seldom, if ever, offered for less than regular prices—not to speak of less than half.

Comfort in a union suit is simply a matter of proper fit—these suits fit.

This lot came to us because the Ohio river overflowed its levees one day and soaked a great quantity of wool yarn belonging to this mill.

This yarn was washed but slight water stains remained—very slight — otherwise perfect. It was knitted into garments made in the same way and with the same care as the regular output.

The mill owner, notwithstanding the stains are scarcely perceptible (except in the white garments) put down the prices less than half.

Natural and mottled blue colors and white.

Long sleeves and ankle length legs. Sizes 34 to 46.

Burlington Arcade floor, New Building, Subway Entrance, New Building, Subway floor, Old Building.

The John Wanamaker Store

No man has as much fun at anything
As in conducting a successful business.

It takes good printing—Press printing—and the courageous use of the same—to drive a business and make it grow vigorously.

Study your business carefully and you will discover numerous ways to use good printing to advantage and profit.

If you lack the time or skill to properly prepare your copy, you can always depend on Press Service to perfect the details so that the completed job of printing will possess all the features that invite success.

Press printing—the result of Press service—invariably gets the business and the money.

THE SERVICE SHOP

PLAINFIELD DAILY PRESS
Job Printing Department
105 North Avenue

Of Interest to Women and the Home

FASHION HINT

By JUDIC CHOLLET

Here is a blouse that is simplicity itself. It can be made without an opening and drawn on over the head, closed by means of ribbon inserted in a casing, or with an opening it is exceedingly smart, and it can be made to give

GATHERED BLOUSE.

two quite different effects, since it is one thing with the cape and another without it.

There are just two pieces of the blouse, and the long sleeves are sewed to the armholes.

For the sixteen year size the blouse will require two and three-quarter yards of material twenty-seven inches wide, with five-eighths yard twenty-seven inches wide for the cape.

This May Manton pattern is cut in sizes for misses from sixteen to eighteen years and for small women. Send 10 cents to this office, giving number, 8461, and it will be promptly forwarded to you by mail. If in haste send an additional two cent stamp for letter postage. When ordering use coupon.

No..... Size.....

Name .....

Address .....

.....

PAINTERS AND DECORATORS.

JAMES C. HANSEN
DECORATOR
DEALER IN
PAINTS, OILS, GLASS,
VARNISHES, Etc.
141 East Front St., Plainfield, N. J.
Distributor of John W. Masury & Son's Pure Colors Ready Mixed Paints, Etc.

TRUSSES
NEW FITTING ROOM
Elastic Hosiery, Supporters, Braces
KNEE CAPS, ANKLETS, Etc.
William M. Walsh
North and Watchung Avenues.
Plainfield, N. J 'Phone 1964
OPP. DEPOT.

NOTICE OF ORDER TO LIMIT CREDITORS.

Somerset County Surrogate's Court.

Estate of Henry A. McGee, deceased. Notice is hereby given, that on the twenty-ninth day of October, A. D. 1914, on the application of the undersigned, as Executrix of the Estate of Henry A. McGee, deceased; an order was made by the Surrogate's Court, requiring the creditors of the said Henry A. McGee, deceased, to bring in their debts, demands and claims against the said decedent, under oath or affirmation, and present the same to the subscriber within NINE months from the date of said order; and in default thereof any such creditor shall be forever barred of his or her action therefor against the subscriber.

Plainfield, N. J.
EMMA LOUISE McGEE, Executrix.
10 30 10-f

L. Moraller & Son
WATCHMAKERS and JEWELERS
WATCHES, CLOCKS and FINE JEWELRY
Fine Watch and Clock Repairing a Specialty.
119 Park Ave. Plainfield, N. J

805 North Avenue. Telephone 200-W.
A. Colucci
SEWER & GENERAL CONTRACTOR
Estimates Cheerfully Given.
All work warranted. Best reference
6 17 tf

—Your "for sale" ad will be found and considered—probably investigated—by some of your "logical buyers."

Some Cookery Suggestions

HOW TO COOK SMELTS.

OF all fish the one with the most delicate flavor is the smelt. Its flesh does not always agree with an imperfect digestion, but healthy people usually appreciate this dainty and delicious fare. Greater appreciation would be shown if greater variety were used in the methods of cookery.

Broiled Smelts.—Mix half a teaspoonful of salt and a saltspoonful of pepper with two tablespoonfuls of olive oil. Place the mixture on a plate. Prepare a dozen smelts and dry them on a cloth. Arrange them on the plate and let them soak in the oil for ten minutes. Turn them and let them soak for ten minutes longer. Grill them over a clear fire for five minutes and serve with caper or tomato sauce.

Piquantly Seasoned.

Deviled Smelts.—Wash and dry twelve smelts, brush each with salad oil or melted butter, roll in curry powder and arrange on a fireproof dish. Sprinkle a little cayenne over each fish and add a few pieces of butter the size of peas (one ounce in all) and bake the fish for a quarter of an hour.

Smelts in Sauce.—Clean twelve smelts and arrange them on a fireproof dish with a teacupful of tomato pulp and an ounce of butter. Bake the fish for twenty minutes. In a small saucepan place half a teaspoonful of French mustard, a teaspoonful of flour, an ounce of butter and a saltspoonful of pepper. Mix the ingredients smoothly together, adding a little water if necessary. Add to it the juice from the baked smelts and stir the sauce over a moderate fire until it thickens. Pour the sauce over the smelts and serve them as hot as possible.

Flavored With Onions.

Baked Stuffed Smelts.—Take a dozen small smelts, clean and dry. Stuff with one tablespoonful of finely chopped onion cooked for three minutes in a tablespoonful of butter, to which add one-fourth cupful of finely chopped mushrooms, one-fourth cupful of soft part of oysters, which have been parboiled, drained and chopped; one-half teaspoonful of thick white sauce and one-half cupful of fish forcemeat. After stuffing smelts with the mixture sprinkle with salt and pepper and brush over with lemon juice. Place in buttered shallow plate, covered with buttered paper, and bake five minutes in hot oven. Remove from the oven, sprinkle with buttered crumbs and bake until the crumbs are brown.

Anna Thompson

He Was Served Upon Golden Dishes.

Daddy's Bedtime Story—What Happened To Sir Rupert The Fearless.

"DADDY, you promised us another 'Ingoldsby Legend,'" said Jack as the children scampered to daddy for the evening story.

"Very well," said daddy. "I'll tell you about Sir Rupert the Fearless, a German prince.

"He was a very gallant young fellow, but was somewhat inclined to spend more money than he could afford and at last got into trouble.

"He didn't know how to pay his debts, so he concluded to drown himself.

"Then he went out to the Rhine river, where a skiff was moored. The moon was shining brightly, and Sir Rupert the Fearless embarked jauntily.

"As his skiff floated down the river in the moonlight he heard sweet music. It was a woman's voice, accompanied by a tinkling guitar. Looking about him, Sir Rupert espied a beautiful maiden floating upon the stream.

"Then she began to sink and pretty soon was out of sight under the water. Sir Rupert plunged in after her and sank down forty fathoms or more.

"But a wonderful sight met his eyes as he gradually collected his senses from his deep plunge. It was a glittering hall in which were a great many beautiful girls and among them the one he had first seen.

"This beautiful girl came toward him and said: 'I am Queen Lurline. Won't you tell me who you are?'

"Sir Rupert told her and was asked to dine. He was served upon golden dishes, and the thought would intrude that if he could have some of those dishes to turn into money he could pay his debts.

"These things he told to the lovely Queen Lurline, also telling her that he loved her. The queen gave him gold and pearls, and he ascended to the top of the stream and soon reached his castle.

"After paying his debts he promised to return to marry the queen.

"But he must have forgotten his promise to her since he wooed a land maiden who had caught his fancy.

"The day came for the wedding. It began to thunder and lightning, and the rain descended in torrents. The little bride was frightened, but Sir Rupert the Fearless told her not to be frightened; he would protect her.

"They reached the church, and the ceremony was about to be performed when into the church door rolled a great wave of water. Riding proudly on its crest, very beautiful in her anger, was Queen Lurline.

"Why, every one in that little church was drowned except a little old woman who opened the pews. She was borne away by the flood, but got stuck in a tree, and that is how the story was told to me," ended daddy in rime, and the children scampered away to bed.

WOMAN'S VIEW OF WAR IS EXPRESSED IN STRONG CARTOON

Miss Nina Allender and her cartoon: "War—the Woman Dies a Thousand Deaths."

War from the woman's point of view is expressed in a cartoon recently printed in an issue of "The Suffragist," the official organ of the Congressional Union for Woman Suffrage, of which Mrs. O. H. P. Belmont is one of the leaders, and which has headquarters in Washington.

Miss Nina Alexander is the artist and her work, which has never before appeared in the public prints, is attracting considerable favorable attention. The cartoon, which is one of a series which she has just completed, is entitled "War—the Woman Dies a Thousand Deaths." Miss Allender is a Washington woman and has been identified with the equal suffrage work of the Congressional Union since its inception about a year ago.

SAVING THE PLAY

Actors Are Often Called Upon to Exercise Quick Wit.

SOME CURIOUS EXPERIENCES.

Rose Eytinge Once Extemporized the Entire Part of Lady Isabel In "East Lynne"—How John Brougham Made a Hit Without His Leading Lady.

Quick wit has saved many an embarrassing situation, turned many a seemingly disastrous failure into success. Politics, literature, courtesy, all are served by quick tongue and ready word.

Actors, as well as business men, have special use for quick wit, so often do they need help out of a difficulty during the play. A college performance was saved from wreckage by one of the young actors.

One of the cast, a boy easily upset, had just given his line, "All I need is an advertisement," when half of his stage mustache fell off.

"Oh, no," said the ready youth beside him, seeing his embarrassment; "what you need is a hair restorer."

And under cover of the laughter the victim had a chance to recover himself.

It was surely the same readiness that enabled Rose Eytinge to go through one of the most extraordinary experiences any actress ever had. In San Francisco she was once asked to fill Mary Anderson's place at short notice, appearing with the local stock company. The play was to be "East Lynne." By singular chance, no prompt book could be found, nor could they secure a copy of the novel. Miss Eytinge protested that it would be impossible for her to play, as she had never so much as seen the piece. That fact they refused to believe. Moreover, to add to her difficulty, though all the company claimed to know the old drama backward, no one seemed to have an idea of the lines she, as Lady Isabel, would have to speak.

"Oh, that'll be all right," said John McCullough, the manager, to whom she appealed. "Just you sob and look sorry, and it will go."

So Miss Eytinge, rather than cause the loss of closing the theater, went on totally unprepared to act in an absolutely unfamiliar play.

Tom Keene, the Archibald Carlisle, instructed her in the proper emotion from scene to scene. "Now she's a jealous cat, a jealous cat," he would whisper. "Now she's kitteny." "Now she's sorry she was such a fool." "Now she wants her young ones." "Now she up and dies."

The performance seemed to cause entire satisfaction to the audience, and McCullough, as he generously handed over half the receipts to the heroine of the hour, declared, "Well, you may have had to vamp that part, but I've often seen it played with less soul."

The story of an experience demanding similar readiness of wit is told of John Brougham, the early American comedian and playwright. On one occasion, when his own clever burlesque, "Pocahontas," had been billed and the house sold out in advance, the leading actress left without warning to take another position in Baltimore. The audience had assembled before her absence was discovered by the manager and star. As it was that play or nothing, Brougham, who was famed for his witty impromptu speeches, went before the curtain and suggested giving the piece without Pocahontas. He recalled the old story of the actor who played Hamlet so execrably that on the following night the tragedy was given with that character omitted by request.

"Now, if 'Hamlet' can be acted without the hero," he remarked, "why not 'Pocahontas' without the heroine? Of course you are all aware of the fact that 'Pocahontas' is a much greater play than 'Hamlet.' Even if you do not know that, I do, and I ought to, for I wrote it myself. Are you willing to try it?"

"Go ahead!" came the cries from the audience, who settled themselves back to see the result.

The burlesque proceeded as usual until the entrance music was played for Pocahontas; then, turning toward the audience, Brougham, as Powhatan, sadly began: "Ladies and gentlemen, that sweet strain is supposed to bring my daughter Pocahontas on the stage. You are already aware that she is in the city of Baltimore, and the stern law of the land will not permit a Christian, much less a savage, to be in two places at once. Thus does the law protect that most useful instrument, the alibi. However, if Poky were here she would hasten to say"— Whereupon the comedian gave her lines in exact imitation of the missing actress, keeping up the dialogue in two persons all through the play. The delighted people who were fortunate enough to be present declared that Brougham was avenged.

G. P. Huntley tells of an incident that took place at an east side theater in London. The "gods" were booing the piece and throwing chunks of bread at the performers.

At last the star came forward and said: "Now, look here! We're trying our best to amuse you. Throw bread, if you like; but," he added as he stopped and picked up a chunk, "thank heaven I'm not too proud to eat it."

The gods were vanquished.—Anna Bird Stewart in New York Tribune.

Labor conquers all things. It is idleness that is the curse of man—not labor. Nothing is impossible to industry.—Motto of Periander.

—Your "for sale" ad will be found and considered—probably investigated—by some of your "logical buyers."

PROFIT SHARING FURNITURE SALE

ENORMOUS SAVINGS AWAIT OUR CUSTOMERS NOW

We take justifiable pride in the fact that we are the Greatest Furniture House in the world. Our aim is to grow larger and larger, and in order to double our normal November business we will sell everything in our store on a profit-sharing basis.

The enormous volume of our business, both cash and credit, permits us to purchase factory outputs and demand concessions which enable us to sell to you at prices less than the ordinary wholesale cost.

WE GUARANTEE EVERYTHING WE SELL IS DURABE AND WELL MADE

Absolute satisfaction is thus assured you. No time limit is placed on our guarantee. Our millions of satisfied customers and nearly 60 years of experience are your guarantee that whether you buy for cash or on credit—

Our Prices Are Always the Lowest

WE INVITE COMPARISON

You May Open an Account With a Single Advertised Article or as Many as You Want Without Any Extra Charges of Any Kind.

Oak Buffet
Reg. Price $26.00.
11.69
Solid oak, golden finish; finely polished; heavy carvings; large beveled plate mirror. You can add this to your account without any extra deposit.

Oak Rocker
Reg. Price $2.75.
1.49
Golden finish; high back; braced arms; neatly carved; spindle back; cane seat.
Other Rockers
79c up to 6.98

TO OUR CUSTOMERS
We particularly desire our customers to take advantage of the marvelous bargains in this sale. Whether your account is open or if you have closed it, you may purchase whatever you desire and have it added to your account without any extra deposit and without any extra charge of any kind.

Ludwig Baumann & Comp'y
America's Greatest Furniture House
49-51 Market Street, Newark

FREE LIFE INSURANCE
When you make your purchase you receive a certificate which guarantees that in case of the death of the wage-earner of your family, or should the source of income be stopped by death, we will at once give your family a receipted bill in full of your account.

OAK DRESSER
Reg. Price $15.00
8.74
Golden finish; large fancy shaped mirror; [illegible] drawers; [illegible] to match this or any other dresser.

DINING CHAIR
Reg. Price $2.75
1.49
Solid oak frames; golden finish; [illegible] back; leather [illegible] seat; strongly constructed.
Other Chairs
69c up to 4.93

OPEN SATURDAY EVENING UNTIL 10 O'CLOCK

THREE-PIECE PARLOR SUITE
Reg. Price $65. **34.98** Reg. Price $65.
Mahogany finished frames, highly polished, large claw feet, frames handsomely carved, loose cushions upholstered in best grade panne plush.

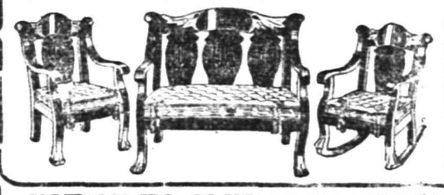

Accounts Opened From **$5 to $5,000** On Small Weekly or Monthly Payments

DOUBLE STAMPS MORNINGS
S&H. STAMPS
SINGLE STAMPS AFTERNOONS

BRASS BED
Reg. Price $30.
16.98
Two-inch posts and cross rods, heavy fillers and husks; deep etchings on posts and fillers.
Sale of Brass Beds.
Reg. $10 Beds, now 5.98
Reg. $15 Beds, now 9.98
Reg. $20 Beds, now 12.98

While Enamel Bed 4.98 Reg. Price $[illegible]
Heavy two-inch continuous posts, heavy fillers in panel effect head and foot.
SALE OF ENAMEL BEDS
$3.50 Enamel Beds now 1.98.
$5.00 Enamel Beds now 2.49
$10.00 Enamel Beds now 2.49

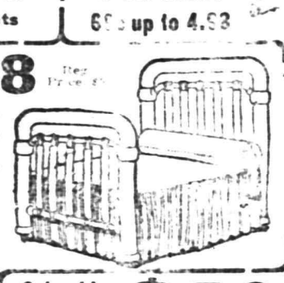

Carfare Refunded To You at Our Store

WATERMAN OIL HEATER
Reg. Price $3.25.
1.79
This well constructed Waterman Jap. Oil Heater, absolutely smokeless and odorless; guaranteed not to leak; neatly finished.
Other Oil Heaters up to $6.95.

Sale of Stoves and Heaters
Large No. 7 Stove
Reg. Price $16.50.
8.97
Very best construction; finest baker; guaranteed fuel saver; high shelves extra at $2.95, $3.95 and $4.95. Every stove in our stock at equally low prices, ranging from $10.97 up to $50.00. You may open or add this or any other stove to your account without any extra charge.

Rope Portieres
Reg. Price $5.00.
2.98
Has six long and five short strands of chenille, fringed ends; choice of red or green.

NOTICE TO CLUB PLAN BUYERS
If you are accustomed to buying on the Club Plan from department stores you are particularly invited to come to our store and convince yourself that you can buy the identical home furnishings at savings of 25 per cent. to 33 per cent. on the prices which you would be charged elsewhere, whether you bought for cash or on credit, and in addition save the amount which you would have to pay as club fees.
You can open an account with the purchase of a single article, a room outfit, or an entire house, including everything we sell, whether advertised or not, without any extra charge of any kind.
We guarantee everything we sell is durable and well made, and our liberal protective credit requires
No Club Fees—No Interest Added—No Extra Charges.

One Dollar for a Complete Room Outfit
Pay one dollar, select everything you need to furnish a room completely, and we will deliver the goods promptly to your home and you can pay the balance in small weekly or monthly payments.
See Our $1 Complete Room Outfit Offer
No Club Fees
No Red Tape
No Interest Added
No Extra Charges of Any Kind

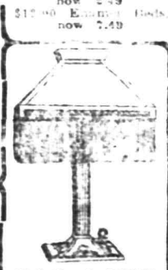

GAS LAMP
Reg. Price $5.00.
2.49
Very attractive design; solid brass portable gas lamp; choice of amber or green shades with or without beaded fringe.

Columbia "Favorite" $50
There's nothing like a Columbia Grafonola to make old hearts young. You can learn all the new dances. Special dance records and the latest dance records at all prices from $20 up.
$1 Down and 50c a Week

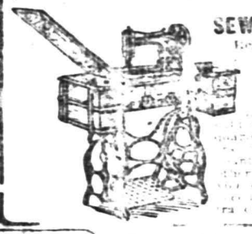

SEWING MACHINE
Reg. Price $25.00.
14.98
[illegible] extra charge.

Bird's-eye Maple, Mahogany or Walnut BEDROOM SUITE
Reg. Price $300. **147.50** Reg. Price $300.
In genuine bird's-eye maple, mahogany or walnut finish, beautifully polished, colonial design; consists of bed, dresser, chiffonier and toilet table, very massive construction.

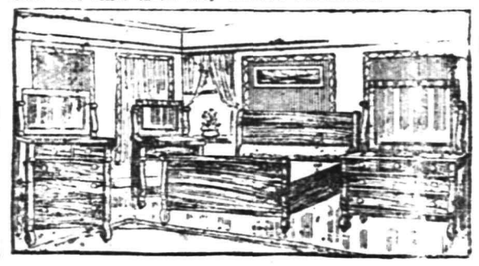

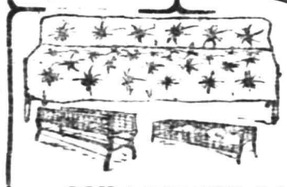

Drop Side Couch Bed
Reg. Price $[illegible] **3.69** Reg. Price $[illegible]
Adjustable to four positions, as a divan, bed, davenport and as a crib. Guaranteed for ten years.

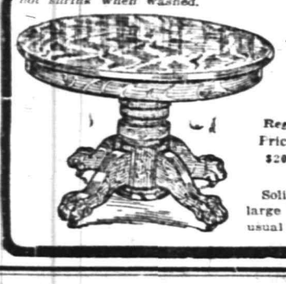

SALE OF BLANKETS
Price Reg. $1.75. **98c** Reg. Price $1.75.
Very finely made, either in plain or checked patterns, or white only. Will not shrink when washed.

OAK DINING TABLE
Reg. Price $20. **12.98** Reg. Price $20.
Solid oak; golden finish; highly polished; large barrel base; carved claw feet; an unusual value at this sale price.

OAK LIBRARY ROCKER
Reg. Price $6.00 **3.49** Reg. Price $6.00
Solid oak; golden finish; [illegible] deep [illegible] arms; upholstered [illegible] seat and back.

German Valley. and Chester

During the last fruit season, Mrs. Harry Ader, of German Valley, put up 748 cans of fruit, 112 glasses of jelly and 26 jars of preserves.

Mrs. Philip S. Dufford, of German Valley, is visiting Mr. and Mrs. Elmer B. Ramsey, of High Bridge.

The annual donation to Rev. Julius Prochman, of the German Valley Presbyterian church took place last night at the local parsonage.

Jesse Weise, of German Valley, has on exhibition a pumpkin raised by James Rice, of Pleasant Grove, which weighs eighty-four pounds.

A large crowd greeted Representative Tuttle and other candidates at the Democratic rally held at the Chester House, Chester, Wednesday afternoon.

The next number in the lecture course of Chester Grange, No. 198, P. of H., will be given in Day's Music Hall, November 17.

The Chester Cornet Band gave its leader, Herbert T. Conover, of Morristown, a surprise party Wednesday night. Mr. Conover has been leader for more than twelve years.

Mrs. Henry M. Hoffman, of Chester, is ill.

"The Rebellion of Mrs. Barclay" will be presented tonight in Day's Music Hall, Chester, by the young people of the Congregational church.

Everything is completed for the masquerade ball in the Chester clubhouse tomorrow night.

Westfield.

The planing mill of Tuttle Brothers in Spring street was visited this week by Harry J. Goas, factory inspector of the State Department of Labor. He found the plant so satisfactory that he asked the privilege of inviting mill owners from other parts of the State to see the safety devices. Congressman William E. Tuttle, Jr., is the senior member of the firm.

Fireside Council, Royal Arcanum, will hold a "ladies' night" November 12. Leslie J. Bossin, of New York, will be the entertainer.

Hunterdon County.

Miss Grace Merrick, of New York, is spending some time with her parents, Mr. and Mrs. James Merrick, of Glen Gardner.

The Ladies' Aid Society of the Glen Gardner Presbyterian church will hold a New England supper tomorrow night.

Rev. Ward C. Peabody, pastor of the Musconetcong Valley Presbyterian church, and moderator of Newton Presbytery, has called an extra session for November 6.

Mrs. James Congle, of Bloomsbury, is visiting relatives at Belmar.

Miss Lucy Fleming has returned to Sidney from a stay at Mt. Pleasant.

High Bridge-Califon.

"The Industrial, Educational and Religious Life of the American Indian," will be the subject Sunday night of an illustrated sermon by Rev. Harry P. King, pastor of the Califon Methodist church.

Mrs. Charles Hann, of Califon, is recovering from an operation at a Morristown hospital.

Mrs. John C. Compton, of Califon, is visiting her son at Kenvil.

Miss Elizabeth Trimmer, of Passaic, and Miss Hazel Apgar, of Trenton, spent part of the week at the homes of their parents at High Bridge.

Mr. and Mrs. Walter Apgar have returned to Philadelphia, after having visited Mr. and Mrs. Horace Woods, at High Bridge.

Mrs. B. J. Phelps, of High Bridge, is visiting relatives at Suffield, Conn.

Mrs. Archibald Cravath, of High Bridge, had as guests this week, Mrs. Elizabeth Holmes, of Westfield, State councilor of the Daughters of Liberty, and Mrs. Carrie Hayes, of Paterson, State vice councilor.

Mrs. David K. Apgar, Mrs. William L. Alpaugh, Miss Clara B. Trimmer and Miss Edna Hoffman, of Califon, spent part of the week at Easton, Pa.

After visiting at High Bridge, Miss Mabel Rawlings returned Wednesday to Newark.

John A. Sutton, recently elected elder of the Cokesbury Presbyterian church, will be ordained and installed Sunday afternoon.

Mrs. M. L. Bronson, of West Collingswood, is spending a fortnight with her son, Rev. Edwin H. Bronson, pastor of the Lower Valley Presbyterian church.

Half of the adult males in the United States are receiving less than $500 per year; three quarters are receiving less than $600; nine-tenths are receiving less than $800 per year. Only one-twentieth of women toilers receive $600 a year.

—You find the "short road" to employment when you tell what you can do—interestingly, frankly—in a want ad.

ARRIVAL AND DEPARTURE OF MAILS AT PLAINFIELD POSTOFFICE.

May 20th, 1914.

NEW YORK MAILS. Arrive—5:30, 8:00, 8:40, 11:45 a. m., 1:30, 2:30, 5:00, 5:30, 8:30 p. m., 12 midnight. Close—6:30, 7:45, 10:00, 10:45 a. m., 12 noon, 2:00, 3:30, 5:45, 7:45, 9:00 p. m.

SOMERVILLE AND EASTON. Arrive—8:40, 10:45 a. m., 12:45 and 7:08 p. m. Close—6:30, 7:45 a. m., 1:30, 4:30 p. m.

PHILADELPHIA—Direct. Arrive—5:30 8:00, 9:40, 11:45 a. m., 12:30, 2:30, 7:00 p. m. Close—6:30, 11:30 a. m., 1.30, 3:50 6:50, 9:00 p. m.

THROUGH FAST MAIL FOR EAST. Close—12 noon, 2:00, 3:50, 5:45 p. m.

DIRECT THROUGH FAST MAIL FOR WEST. Close—6:30, 11:30 a. m., 1:30, 5:00 and 9:00 p. m.

DIRECT SOUTHERN MAILS. Close—6:30, 11:30 a. m., 1:30, 7:00 and 9:00 p. m.

PENNSYLVANIA. West of Easton. Close—6:30 a. m., 1:30, 5:00, 7:00 p. m.

ELIZABETH—Direct. Arrive—5:30, 8:40 a. m., 1:30, 2:00, 5:30 p. m. Close 7:45, 10:00 a. m., 12 noon, 5:45, 9:00 p. m.

NEWARK—Direct. Arrive—5:30, 8:45 a. m., 1:30, 2:30, 5:30 p. m. Close—6:30, 7:45, 10:45 a. m., 12 noon, 2:00, 3:50, 5:45, 9:00 p. m.

WATCHUNG. Arrive—1:00, 6:45 p. m. Close—9:00 a. m., 5:30 p. m.

WARRENVILLE. Arrive—1:00 p. m. Close—9:00 a. m.

SUNDAY MAILS. Office open from 9:30 to 10:30 a. m.

A. E. HOAGLAND, P. M.

TIME TABLE Plainfield Transit Co.

Auto Bus Service Between Plainfield and South Plainfield, Plainfield and Stirling, Plainfield, Warrenville and Mount Bethel.

PLAINFIELD and SOUTH PLAINFIELD

WEEK DAYS.

Leave Plainfield—6:30, 9:00, 11:45 a. m. x1:00, *1:30, 4:00, 5:00, 6:15, *7:00, 10:30 *11:15.

*Saturday only. xExcept Saturday.

SUNDAYS.

Leave Plainfield—9:00 a. m. 12:00 noon, 2:00, 4:00, 5:00, 9:00 p. m.

LEAVE SOUTH PLAINFIELD.

WEEK DAYS.

Leave South Plainfield—7:00, 9:30 a. m. 12:00 noon. 1:30, *2:00, *4:30, x4:45, 5:30, *7:15, 7:30, 10:50, *11:45 p. m.

*Saturday only. xExcept Saturday.

SUNDAYS.

Leave South Plainfield—9:30 a. m. 12:15, 2:30, 4:30, 5:30, 9:30 p. m.

LEAVE PLAINFIELD.

Leave Plainfield—6:25, 8:15, a. m. *1:00, 3:00, 4:30, 6:25, *10:00, *11:00 p. m. Sundays and Holidays, 9:00, 10:30 a. m., 3:00, 4:30, 6:30 p. m.

Leave Watchung—6:35, 8:25 a. m., *1:10 3:10, 4:40, 6:35, *10:10, *11:10 p. m. Sundays and Holidays, 9:10, 10:40 a. m., 3:40, 4:40, 6:40 p. m.

Leave Stirling—8:50 a. m *1:35, 5:00 *10:30 p. m. Sundays and Holidays, 11:00 a. m. 5:00 p. m.

Leave Warrenville—6:50 a. m. 3:30, 6:30, *11:30 p. m. Sundays and Holidays, 9:30 a. m. 3:30, 6:50 p. m.

Leave Mt. Bethel—7:00 a. m. 7:00 p. m. Sundays and Holidays, 9:45 a. m. 7:10 p. m.

PLAINFIELD, WATCHUNG, WARRENVILLE and MT. BETHEL.

WEEK DAYS AND SUNDAYS.

Leave Plainfield—6:25 a. m., 3:00, 6:25, *11:00 p. m.

Leave Watchung—6:35 a. m., 3:10, 6:40, *11:15 p. m.

Leave Warrenville—6:55 a. m., 3:30, 6:50, *11:30 p. m.

Arrive Mt. Bethel—7:10 a. m., 7:15 p. m.

Leave Mt. Bethel—7:10 a. m., 7:15 p. m.

Leave Warrenville—7:20 a. m., 3:30 7:30, *11:30 p. m.

Leave Watchung—7:30 a. m., 3:45, 7:40, *11:45 p. m.

Arrive Plainfield—7:50 a. m., 4:00, 7:55 *12:00 p. m.

*Saturday only.

Sundays and holidays the bus will leave for Watchung, Warrenville and Mt. Bethel at 9:00 a. m., instead of 6:30. Other trips will be the same as week days.

PLAINFIELD and STIRLING.

Leave Plainfield—8:15 a. m., 4:30 p. m.

Leave Watchung—8:25 a. m., 4:45 p. m.

Leave Stirling—9:30 a. m., 5:15 p. m. :15 a. m., bus connects with 9:27 a. m. train at Stirling for Newark. 4:30 p. m. bus connects with 5:15 p. m. train at Stirling, from Newark.

SATURDAY EXTRAS ONLY.

Leave Plainfield—1:00 p. m.

Leave Stirling—1:30 p. m.

SUNDAY ONLY.

Leave Plainfield—10:30 a. m., 4:30 p. m.

J. W. CAMPBELL, Mgr., 310 Park Ave. 'Phone 130. Plainfield.

COAL DEALERS.

TenEyck & Harris
Dealers in
LEHIGH VALLEY COAL.
Tel. 2081-J-2, South Plainfield, or 1155.

Kindling and Grate Wood.
Prompt deliveries. Orders received at
89 SOMERSET STREET.
JOHN MOBUS.
P. O. Box 320. Telephone 10-F-49.

N. MEYERS & SONS
COAL
COKE AND WOOD
Office tel. 1152-W. 121 Watchung Av.
Yard tel. 1911-W.
Fourth and Washington Streets.

A Fortress
is no stronger than its weakest point. Just so with people. Have you tried our Pure Olive Oil? It is a body builder—recommended by physicians.
W. W. Dunn
Park Ave. Near Fifth Street.

REAL ESTATE INSURANCE
MANNING & CURTIS
106 DEPOT PARK

UPHOLSTERING
WINDOW SHADES
AWNINGS
Frank G. Wikoff
721 W. Fourth St. Tel. 2525-J.

IF BACK HURTS BEGIN ON SALTS

Flush Your Kidneys Occasionally If You Eat Meat Regularly.

No man or woman who eats meat regularly can make a mistake by flushing the kidneys occasionally, says a well-known authority. Meat forms uric acid which excites the kidneys, they become overworked from the strain, get sluggish and fail to filter the waste and poisons from the blood, then we get sick. Nearly all rheumatism, headaches, liver trouble, nervousness, dizziness, sleeplessness and urinary disorders come from sluggish kidneys.

The moment you feel a dull ache in the kidneys or your back hurts or in the urine is cloudy, offensive, full of sediment, irregular of passage or attended by a sensation of scalding, stop eating meat and get about four ounces of Jad Salts from any pharmacy; take a tablespoonful in a glass of water before breakfast and in a few days your kidneys will act fine. This famous salts is made from the acid of grapes and lemon juice, combined with lithia, and has been used for generations to flush and stimulate the kidneys, also to neutralize the acids in urine so it no longer causes irritation, thus ending bladder weakness.

Jad Salts is inexpensive and cannot injure; makes a delightful effervescent lithia-water drink which everyone should take now and then to keep the kidneys clean and active and the blood pure, thereby avoiding serious kidney complications.—Adv.

—DON'T MAKE DON'T YOUR CREED. If you have something to sell, some quest to pursue—do these tasks aggressively, through want-advertising!

Wrench Tools
Every useful Tool that's needed to make things snug and tight. You'll find all the little low cost Wrenches as well as the higher grade Tools—and quality for quality, you'll find lower prices than you've ever seen.
Every useful Wrench and Tool that's needed is here and makes it still more interesting for you to
"Come in and Look Around."
F. A. KIRCH & CO.,
205 Park Ave., Plainfield, N. J.
Phone 578

KANDYSHOPE
"Pure Sweets Promote Good Health"
MUSIC SATURDAY EVENINGS, 8 to 11
Crane's Ice Cream—All Flavors—40c Quart
MISS CLARA A. GEIER
MISS MADELINE GEIER
MRS. GERTRUDE T. FIRSTBROOK
139 E. FrontSt

Looking for a Range?
We have them; the kind that has stood the test of time as we have sold them for years and know they are all right. Made by first-class manufacturers of new iron, warranted to work and bake in the best manner with a minimum of coal; therefore we can recommend our
Famous Trio { QUEEN COUNTESS and DOCKASH
In the HEATING line nothing is better than our
Acorn Oak Heaters
An ornament to your room and very moderately priced. Call and see them.
Gayle Hardware Co.
GENERAL HARDWARE AND HOUSEFURNISHINGS
'Phone 398 Front Street and Park Avenue

CASH or CREDIT
CLOTHING CLOAKS
BERNSTEIN OUTFITTING COMPANY
HATS SHOES
204 W. Front Street Plainfield N.J.
1 Flight Up Over the Lyric. Open Evening Till 9 o'clock.
Formerly Nat. Bernstein, of 222 West Front Street.

EDUCATIONAL.

Plainfield Seminary

A PRIVATE SCHOOL FOR GIRLS

PRIMARY AND ACADEMIC DEPARTMENTS
COLLEGE PREPARATORY

ISABEL S. ARNOLD, Principal

SECRETARIAL
ELEMENTARY, REGULAR AND SPECIAL COURSES
At
HERR'S SCHOOL
(Plainfield Business College and School of English)
"One of the most complete EDUCATIONAL INSTITUTIONS in the State of New Jersey, devoted to BUSINESS EDUCATION."
All inquiries promptly attended to.
Call, 'Phone or Write
PROFESSOR A. S. Herr, Principal
Woodhull & Martin Bldg., Plainfield, N. J
m-7-f

Ninteenth Season.
MR. FREDERICK F. DAWES
Assistant Teacher with Mr. T. George Dodworth
12 East Forty-ninth Street, New York
CLASSES FOR DANCING AND POLITE TRAINING
AT
SEMINARY HALL
PLAINFIELD, N. J.
Commencing Tuesday, October 13, 1914 9 8 2mo

HOTELS.

HOTEL WALDORF
HENRY WINDHAM, Prop.
EAST FRONT STREET.
Gottfried Krueger's Extra Beer on draught. Imported Wines, Liquors and Cigars. Hotel accommodations and private Dining Room.

HOTEL SOMERSET
Newly Painted and Papered throughout. Table Board and Rooms by Day or Week.
Piel Bros. and Kruger's Beer on draught.
W. G. FEASTER, Proprietor.
97 Somerset Street Tel. 99

WEINMAN'S CAFE
GENERAL NEWS TICKER.
Stock quotations.
Up to the Minute.
'PHONE 1527.

NEW JERSEY CENTRAL

TRAINS LEAVE PLAINFIELD.

For New York—2:10, 3:41, 5:08, 5:44, (5:52 except holidays), 6:27, 6:55, 7:23, (7:26 except holidays), 7:41, 7:44, (7:55 except holidays), 7:58, 8:12, 8:50 (except holidays), 8:36, 8:42, 8:59, 9:29, 9:53, 10:26, 11:27, 11:52 a. m.; 12:34, 12:58, 1:44, 2:25, 2:39, 2:55, 3:12, 4:01, 4:14, 4:36, 5:29, 6:25, 6:47, 7:41, 8:27, 9:27, 9:30, 10:15, 10:36, 11:43 p. m. Sunday—2:10, 3:41, 5:40, 7:23, 7:58, 8:52, 9:34, 9:49, 10:37, 11:52 a. m. 12:39, 12:58, 1:28, 2:09, 2:15, 2:55, 3:17, 4:29, 5:34, 7:14, 8:13, 8:27, 8:35, 8:39, 9:27, 10:21, 10:36 p. m.

For Newark—5:08, 6:27, (7:05 through train to Newark), 7:41, 8:36, 9:29, 10:26, 11:27 a. m., 12:34, 12:58, 1:44, 2:39, 2:55, 4:13, 4:36, 5:39, 6:25, 6:47, 7:41, 8:27, 9:30, 10:36 p. m. Sunday—7:23, 8:52, 9:34, 10:37 a. m., 12:39, 12:58, 1:28, 2:09, 2:55, 3:17, 4:29, 5:34, 7:14, 8:13, 8:35, 8:39, 9:27, 10:21 p. m.

For Easton, Bethlehem, Allentown and Mauch Chunk—5:18, *8:20, 9:44, 11:27 a. m.; 2:00, 5:24, 5:44, (6:59 to Easton) p. m. Sunday—5:19, *9:44, 10:57 a. m. 1:58, 5:44, 7:05 p. m.

For Wilkesbarre and Scranton—5:18, 9:44 a. m.; 5:44 p. m. Sunday—5:19, 10:57 a. m., 5:44 p. m.

For Red Bank, Long Branch and Asbury Park, etc.—3:41, 8:12, (9:29 Red Bank), 11:27 a. m., (12:34 Saturday only), (12:58 Red Bank only), (3:12 Red Bank only), 4:36, 6:25, 8:27, 11:43 p. m. Sundays—3:41, (7:58 Red Bank only), 8:52 a. m.; (9:40 Red Bank only), (2:1 Red Bank only), 3:17, (8:13 Red Bank only), 8:35 p. m.

For Atlantic City—3:41, 9:29 a. m. (12:3 Saturdays only), 3:12, Sunday—9:40 a. m. 2:15 p. m.

For Philadelphia—6:38, 7:39, 8:45, 10:4 11:53 a. m., 12:42, 1:54, 2:45, 3:13, 6:4 8:47, 9:46, 10:48 p. m., 1:20 a. m. Sunda —5:19, 8:45, 9:39, 9:57, 10:39, 10:43, 11:41 a. m., 12:42, 1:44, 2:45, 3:42, 4:39, 4:56, 5:3 6:39, 6:44, 8:47, 9:46, 10:55, 11:54 p. m. 1:20 a. m.

For Baltimore and Washington. Daily —8:45, 10:42 a. m., 12:42, 2:45, 6:44 p. m. *Except March Chunk. 6-4-1

STOPS HEADACHE, PAIN, NEURALGIA

Don't suffer! Get a dime pack- of Dr. James' Headache Powders.

You can clear your head and relieve a dull, splitting or violent throbbing headache in a moment with a Dr. James' Headache Powder. This old-time headache relief acts almost magically. Send some one to the drug store now for a dime package and a few moments after you take a powder you will wonder what became of the headache, neuralgia and pain. Stop suffering—it's needless. Be sure you get what you ask for.

FLOORS
HARDWOOD AND PARQUET.
Old Floors Refinished.
S. E. WARD & CO.
108 Depot Park, Manning Building
Plainfield, N. J 'Phone 322-R

RITZ Inc.
BABCOCK BUILDING
CANDIES, ICE CREAM
DAINTY LUNCH

WILL INTERPRET WHAT LIES BACK OF DISPATCHES

The Century Magazine announces that, beginning with the November number, it will interpret to its readers what lies back of the bare facts of bulletin and dispatch. In New York, W. Morgan Shuster, author of "The Strangling of Persia," and Samuel P. Orth, professor of politics and public law at Cornell University, will write of the war and its effects from an ethnic and political point of view.

In London, James Davenport Whelpley, author of "The Trade of the World" and of recent Century papers on diplomacy, will deal with the personalities of the war lords and the spirit of the nations. Estelle Loomis, the short story writer, now in Paris, will be sending The Century sketches of human interest.

Albert Bigelow Paine, author of "Mark Twain: A Biography," now in Switzerland, has put himself in touch with the German authorities with a view to presenting views of Germany in war time.

Dr. Hendrik Van Loon, historian and journalist, has gone to his native land, Holland, where he will write of the Lowlands in war time. Albert Edwards, the well-known novelist and travel writer, is going to Europe with a roving commission from The Century Magazine. His mission is to help build the literature that will grow out of the war itself.

New Providence.

Harry Hoff's chicken coop was entered Wednesday night and nineteen chickens were stolen.

The Republican candidates for county office, accompanied by John H. Capstick, candidate for Congress from the Fifth Congressional District, held meetings in Berkeley Heights Lyceum and Blatt's Hall last night.

Mrs. W. A. L. Jett, of Central avenue, Murray Hill, is seriously ill.

Miss Elizabeth Tyler, of Springfield avenue, West Summit, left Wednesday for Brooklyn, where she will spend the winter with her brother-in-law and sister, Mr. and Mrs. Charles Lippincott.

Congressman William H. Tuttle, who is making a tour of Morris and Union counties, addressed the voters in Berkeley Heights this morning.

Middlesex Borough

Miss Lena Hemmer, who has been spending some months in New York State, is at home again.

The annual meeting of the stockholders of the National Pure Food Company was held at Jersey City, Tuesday of this week. Elsworth Hayes, of Lincoln boulevard, one of its stockholders in this place, attended the meeting.

Rev. W. N. Todd, of Mt. Union, Pa., has been in town a couple of days this week, looking after his property here.

Charles Wuelfing, who has been living in Fruitvale, N. Y., for the past two years, has removed his family from that place to our borough. Mr. Wuelfing formerly resided on Mountain avenue, in this place, and was foreman for the Atlas Mineral and Machine Company.

J. A. Campbell, of Flushing, L. I., is building himself a bungalow on his plot of ground purchased from the William B. McLain Company.

C. R. Cumming, manager for the Industrial Service Company, is in Washington, D. C., this week, on business.

Lincoln Hose Company held a smoker after their regular meeting, Wednesday evening.

North Branch.

Mr. and Mrs. John Gulick, of Lamington, are visiting their daughter, Mrs. David T. Lane, in Somerville.

Mrs. Anna Hoffman, of Pluckemin, is a guest of her daughter, Mrs. John B. Van Derbeek, at Lamington.

Final arrangements for the annual fair and bazaar of the Ladies' Aid Society, of the Methodist Episcopal church at Neshanic Station, were made Wednesday, at a meeting held in the Sunday-school room of the church. The bazaar will be on Wednesday, Thursday and Friday of next week.

Many wells in this section are dry and the people have to go a long distance to get water for drinking and cooking. Some wells that have not been dry before in many years are now out of water.

Mr. and Mrs. Johnson Pierce, of Reaville, are visiting Mr. and Mrs. John Studdiford, at South Branch.

Miss Edna Mattison returned to Somerville, Wednesday, after a visit to Mr. and Mrs. Clarence Van Fleet, at South Branch.

John H. Kugler, of Flemington, is visiting his parents, Mr. and Mrs. Wilson Kugler, of Pluckemin.

Mrs. L. H. Van Doren and children returned to South Branch, Wednesday, after a visit in Newark.

George Gulick and family returned Wednesday, to Somerville, after a visit to Mr. and Mrs. I. V. Smock, near Neshanic.

October

Month End Furniture Sale

SATURDAY will end the most successful furniture sale ever held in Newark. Values are so apparent that the goods sell themselves—and the variety so great that everyone is suited. You know that when KIRCH says "Come" the reward is great—and we have outdone ourselves to make this sale remembered for years to come.

77-79 Market St. Newark **E. A. KIRCH & CO.** 77-79 Market St. Newark
WHAT WE SAY IS SO

3-Piece Parlor Suite

Mahogany frame, with carved claw feet, elegantly finished; best panne cushions; regular $45, special

29.75

Dresser or Chiffonier

13.98

Sells Regularly for $21.00

Full 42-in. case, with 20x28-in. bevel plate mirror, in 3 woods—mahogany, gum and Circassian maple, claw feet, 4 drawers and well made. Large oval glass mirror.

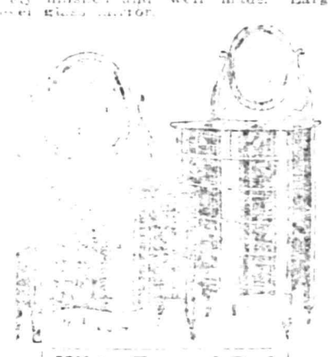

SPECIAL OAK DINING-ROOM OUTFIT

All Full Quartered Oak Sells Regularly for $73, Special **53.75** Consisting of Five Side Chairs. One Arm Chair, Extension Table, Buffet

BUFFET
Highly polished, all hand carvings; claw feet; regular price $35.00; special **25.75**

SET DINING CHAIRS
Genuine leather slip seats; full box construction, with corner blocks; regular price $20.50, special **15.50**

EXTENSION TABLE
Massive carved dragon heads; heavy claw feet, top 48 inches; regular price $17.50, special **12.50**

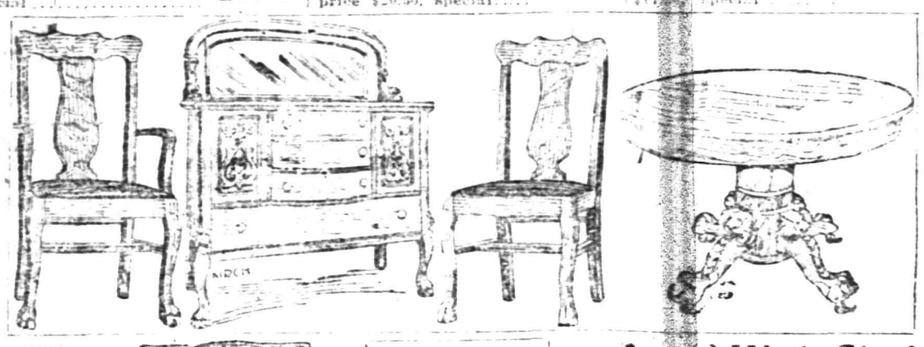

3-Piece Leather Suite

Sofa has 3-pillow back, elegantly upholstered; frame is mahogany, finished with brass caps; was $75 value, special

54.50

Circassian Walnut Dresser or Chiffonier

15.98

Sells Regularly for $23.50

Made of selected and beautifully matched Circassian walnut; well made with large roomy drawers and large mirror, shaped or oval mirror.

China Closet
Reg. Price $16.00
11.98

Morris Chairs
Prices Range from
8.98 AND UP

High Chair
Reg. Price $1.50
98c

Take out. Golden oak, large size, well finished; strongly made, will not tip; spindle back, large tray.

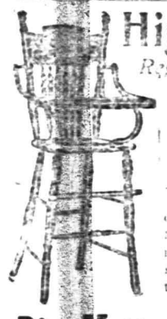

White Enamel Bed
Regular Price $5.98 **3.98** *Regular Price $5.98*
Strongly constructed, hard baked, white enamel bed, continuous posts, with substantial filling rods.

White Enamel Bed
Reg. Price $9.50 **5.98** *Reg. Price $9.50*
2-inch continuous post, 1-inch fillers. Best finish white enamel.

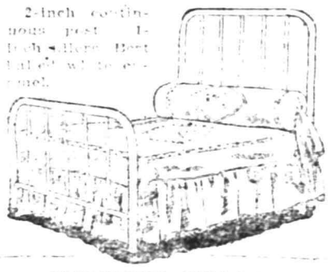

Englander Wire Spring
5.50
Regular Price $8.50
Superior, best materials, most comfortable—guaranteed for 20 years.

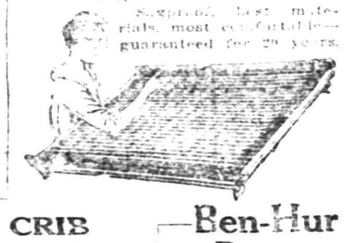

Big Mattress Special
Regular Price $11.98
7.50
Made of best felt and cotton, in one or two parts, weighs 50 pounds. Roll edge and covered with pretty art ticking.

Your Purchases May Be Charged

WHITE ENAMEL CRIB
5.50
Regular Price $8.00
Heavy continuous posts, brass ornaments, closely spaced filling rods; sides are very high and made to slide, very substantial.

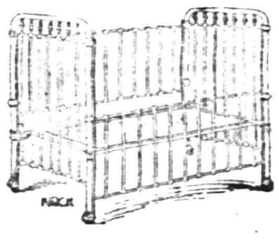

Ben-Hur Ranges
Ask the Woman Who Uses One
No. 7- Full size, with six holes; fine baker.
Reg. Price $25.50
18.50

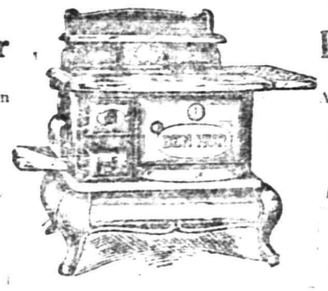

Ben-Hur Ranges
Ask the Woman Who Uses One
No. 8- Full size, with six holes; well built.
Reg. Price $25.98
20.50

Continuous Post Brass Bed
11.50
Regular Price $17.00
Two-inch continuous posts, 7 one-inch fillers, attractive and substantially made, any finish

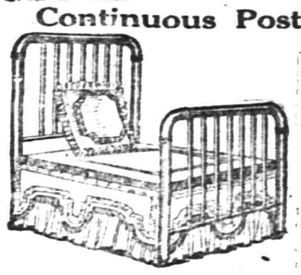

When protection is voted out of the American factory, work and wages are voted out with it.

Protection means "Made in America." "Made in America" means steady employment, industrial and commercial prosperity.

Industrial and commercial prosperity means the restoration of work and wages.

VOTE FOR

JOHN H. CAPSTICK
Republican Candidate for Congress from Fifth District
Who stands for the restoration of business confidence and prosperity.
—Paid for by the John H. Capstick Campaign Committee.

FEEL as good when new as after weeks of wear. Look almost as good as new after the 30 days guaranteed wear.
IRELAND'S GUARANTEED GLOVES

Cluett Shirts
Interwoven Socks
Soft and Stiff Hats

J. R. Blair
119 PARK AVE.

"THE WOMAN'S EXCHANGE"
207 Park Ave. Tel. 850.
Home Made Cakes, Bread, Rolls and Fancy Articles.

—It pays to use the advertising columns of The Press.

—The Daily Press can be purchased each night at Mallinson's drug store, East Second street.

Enameled Kitchen Ranges

(An Entirely New Process and Feature for Stoves)

It has always been our custom to introduce new features and new goods when they are of a practicable and desirable character. In introducing this New RANGE we will GUARANTEE it in every respect, and against CHIPPING OF THE ENAMEL. We will replace at our expense every range found defective in any way.

ENAMELED IN BROWN WITH GUN METAL FINISHED TOPS, thus eliminating all the drudgery involved in blacking and polishing.

A. M. GRIFFEN CO.
119-121-123 E. Front St., Plainfield N. J.
Two 'Phones 6—214

Among the New Things in Our Fall Stock are:
JAPANESE GARDENS AND ACCESSORIES
FULPER VASE-CRAFT
ROSEVILLE POTTERY and
HEINTZ ART BRONZE GOODS
JOSEPH W. GAVETT
318 WEST FRONT STREET

TRY A PRESS WANT AD.

PHONE YOUR ADS

ONE CENT A WORD

3COOP, THE CUB REPORTER — THE BOSS' LUCK IS THE LIMIT — BY "HOP"

TEACHERS HEAR EDUCATORS.

LaCrosse, Wis., Oct. 30—Educators of Minnesota and Wisconsin are the speakers of the annual convention of the Western Wisconsin Teachers' Association, which opened here today. Among the speakers are Prof. Joseph Jastrow, University of Wisconsin; Prof. Fletcher Swift, University of Minnesota; Supt. C. J. Brewer, Chippewa Falls; Supt. M. C. Potter, Milwaukee.

TO HAVE ROUGH RIDERS.

Calgary, Alberta, Oct. 30—A Rough Rider regiment, similar to Colonel Roosevelt's famous organization, has been organized among the Northwestern Mounted Policemen, and all that is lacking now is the permission of the Government for them to go to the front. The famous mounted riders are anxious to see service.

Men Out of Work

may soon secure positions if they leave their names at the Mayor's office, City Building, North Avenue. tf

—If it would be "good business" for you to sell that real estate now advertise it NOW

Probably

You are not aware that we are selling bulbs of all varieties for pots or planting out cheaper than they can be obtained elsewhere.

We are cutting daily from our fifteen greenhouses quantites of Roses, Carnations, Chrysanthemums, etc.

Floral designs, wedding boquets and decorations at lowest prices; satisfaction guaranteed.

Cut Flowers delivered to any city in the United States.

Let us call on you and submit plans and prices for your landscape work; we have a large stock of evergreens, ornamental trees and shrubs.

Charles L. Stanley

Store 159 E. Front St. Phone 928
Greenhouses South Ave. Phone 331-J

HODGE'S PHARMACY
Y. M. C. A. BUILDING.
BELLE MEAD SWEETS.
Telephone 62

ADVERTISED MAIL MATTER

A. E. Hoagland, P. M.

Plainfield, N. J., Oct. 26, 1914.

Men—L R Ayers, E Ammon, William Best, Hugh Boyd, C L Boyer, Blooded Stock Farmer, Dr E E Cady, F M Canda, P Chrisafoda, J W Claussen, James Coyle, Cmeckare Dzycd, Michael Dugan, Albert Faull, Mr and Mrs Chas W Fisher, Lloyd Fisher, John Grannon, Clinton Harron, Mr and Mrs William Johnson, J C Maurow, C C P M Merrill, Benjamin Mebore, August Morey, K L Mite, F McLoughlin, B McCarty, Mr McCormack, P McLoughlin, B Neiberg, Cole Pickett, L W Plummer, M Rowland, C B Reever, Howard N Runyon, Wm Schoonmaker, L K Small, Gilbert T Sutphen, Thos F Strappe, Daniel Townsend, Venitelli, Mr and Mrs A L VanVechten, Wm VanNest, Jone VanNess Jr, Mr and Mrs Frederick N Watts, Henry C Zazamski, Harold Yerkes.

Women—Mrs C Andrews, Mrs L Adams, Miss Esther Balderson, Mrs C Barr, Mrs J Benson, Mrs Berry, Miss Bonanglin, Miss M E Brown, Miss Brown, Mrs F E Bunker, Miss Mary Caperton, Miss Maglene Cox, Mrs W Courtney, Mrs Wm Crawford, Mrs Mary Dannin, Mrs F Drake, Mrs C Ebel, Mrs Erback, Miss Caspur, Mrs C Garns, Mrs Jacob Gaunt, Mrs R D Gallagher, Mrs Glover, Mrs J Gordan, Mrs S Harper, Mrs Chas W Harris, Mrs C Herring, Mrs A C Henderson, Mrs Charles Jardine, Elizabeth Kenney, Mrs A W Lane, Miss Margaret Miller, Mrs Chas C Millner, Miss Mary Mish, Miss Moore, Mrs Florence Riggs, Miss C Florence Reed, Mrs C H Rogers, Mrs Stevens, Miss Margaret Talbot, Mrs Wapson, Miss Frances L Wood, Mrs Chandor Weddle, Miss Margaret Wood, Mrs Hamilton W Weeks, Miss Margaret Yerkes.

"Please say advertised."

CLOTHING ON CREDIT AT CASH PRICES
$1 WEEKLY TO ALL

Americans

are the best dressed nation in the world.

You are out of the swim if you don't dress up-to-date, if your clothes are not properly fitted and of good materials.

But good clothes cost money and many people of moderate means find it difficult, if not impossible, to pay cash for clothes and dress well.

Call on us and let us help you solve this problem.

CLOTHING, SHOES, HATS
J. A. LAURIE & CO
304 West Front Street,
PLAINFIELD, N. J.

L. HASLWANTER
THE CATERER
Mountain Avenue, Plainfield.

Breakfast, Luncheon, Five O'clock Tea, Dinner and Suppers, for Weddings, Banquets and Private Receptions.

Fine Music for Dancing—Cabaret. Furnish Everything.

Culinary Art Specialties Delivered anywhere.

For Rent—Linen, China, Silver, Tables, Chairs, etc.

TEA ROOM
Exquisite Service at All Hours.
9 30 3mo.

Hedge Plants

For hedging, we recommend our Japanese Barberry, which is both beautiful and protective. Can also supply your wants in California Privet. Phone for estimate on your work.

In Cut Flowers we make a specialty of Carnations, raising only the finest varieties. Present price 50c per dozen, delivered.

Phone 1349.

Belleview Avenue Nursery Company
Off Park Av., near Hillside Cemetery
HENRY J. FORRISTEL, Mgr.
10 6 2mos.

B. KIVATINOS
(Successor to Kivatinos & Jelling).
Fancy Fruits, Choice Confectionery, Nuts, Cigars, etc. We make a Specialty of Olive Oil.
211 W. FRONT ST Tel. 386-W

Established 1872.
P. CASEY & SON,
Undertakers and Embalmers.
Office 116 Park Ave. Telephone 2351 Residence 417 W. 3rd St.
N. Y. Office, 10 E. 22nd St. Tel. 2094 Gramercy

A. M. RUNYON & SON,
UNDERTAKERS
402 Park Avenue. Telephone No. 40.
Office open day and night.
Office of Hillside Cemetery.
New York office—50 Great Jones St. Tel. call 3345-Spring.
New York Embalmers License—1220.
New York Registered Licensed Undertaker No. 515.

—Your "to let" ad focuses the attention of all probable renters on your property.

CLASSIFIED RATES.

One cent a word for first insertion, one-half a cent a word for each subsequent insertion of the same advertisement for less than one month. Fifty cents a line for one month. **Double Charge for Capitals. No advertisement received for less than 10 cents. No display or black face type used in this column.**

The Plainfield Daily Press cannot give information regarding advertisements for which answers are to be sent care of the Press. Persons replying to office addresses must mail or leave written answers as stated in advertisement.

T. A. MOORE
UNDERTAKER
612 E Sixth St.
Tel. 741-R

Estab. 1868 Tel. 2354
J. J. & C. A. HIGGINS
UNDERTAKERS.
Private Funeral Chapel
109-111 West Fourth Street
Auto Cortege for Long Distance.

H. DeMOTT
UNDERTAKER.
56 Somerset St. 'Phone 1128-W

L. L. MANNING & SON,
STEAM GRANITE WORKS
Corner Central Ave. and West Front St
Opposite First Baptist Church

LOST AND FOUND.

LOST—Large black and tan hound; reward. 1069 Hillside avenue. 10 26 tf

LOST—Airedale, answers to name of Peggy. 603 Park avenue. 10 29 tf

EMPLOYMENT AGENCIES.

MURRAY'S Employment Registry office, 326 West Front street, near Grove street, for reliable help only, we always have good situations for such and only charge a very moderate fee. 'Phone 666. 3 6 tf

MRS. KEELER'S Employment Agency, 22 Somerset place; all nationalities; 'Phone 1724. 2 2 tf

FOR SALE.

FOR SALE—Second-hand hot water heater, Boynton Furnace Co.; also coal range in good condition. Inquire 1226 Denmark road (Netherwood), Plainfield, N. J. 10 30 2

FOR SALE—For $1,250 a double-house with improvements, $250 cash, balance first mortgage for 3 years at 5 per cent. Call evening, 1346 West Front street. 10 30 6

FOR SALE—Two good business horses. Apply 775 Kensington avenue. 10 29 3

FAN tail and comet tail goldfish McIntosh, 43 Somerset street. 10 29 3

BEST chicken grain, 9 lbs. 25c. McIntosh, 43 Somerset St. 10 29 3

GUARANTEED mated pigeons for squab raising, 50c pair. McIntosh, 43 Somerset street. 10 29 3

HELP WANTED—MALE.

WANTED—Man over 30 to work outside populous centers throughout State; easy work, fine pay; best references. Burr & Company, Manchester, Conn. 10 30 2

FOR SALE OR TO LET.

FOR SALE AND RENT—House 13 rooms, 3 baths, stable, large lot, choice location, near trolley. Charles H. Lyman & Son, 220 Park avenue. 9 30 tf

HELP WANTED—FEMALE.

WANTED — Experienced white girl as chambermaid and laundress. Apply 966 Central avenue. 10 28 3

WANTED—Girl for general housework, sleep at home; references required. Apply 27 Compton avenue. 10 29 2

YOUNG white girl to assist with housework. Apply 60 Summit avenue. 10 30 2

WANTED—A competent woman to take charge of mending and linen room at Muhlenberg Hospital; appointment for interview by telephone. 'Phone 1656, Mrs. F. D. Warren, 966 Hillside avenue. 10 29 3

YOUNG white girl to assist with housework, references required; sleep home nights. 130 Park avenue. 10 29 3

ROOMS AND BOARD.

APARTMENTS with private bath, also single rooms. Apply L. Hellstrom, 312 East Seventh street. 10 7 1mo

ROOMS AND BOARD—Desirable rooms with board. The Plainfield, 515 Park avenue. 10 29 3

DOUBLE and single room with board. 120 Crescent avenue. 10 26 6

TO LET—With board, one large sunny room, also two connecting rooms on first floor. 514 Madison avenue. 10 21 12

SITUATIONS WANTED—FEMALE.

NURSE wishes position on invalid or nervous cases. Miss A. Gray, 6 Howard street. 10 9 tf

FIRST-CLASS cook wishes position (colored). 423 West Fourth street. 10 28 4

WANT work at home or out. Mrs. M. Anderson, 617 West Fourth street. 10 28 3

WANTED — Dressmaking, plain sewing, mending; charges reasonable. Address R, Daily Press. 10 28 3

MONEY TO LOAN.

MONEY TO LOAN on bond and mortgage. J. T. Vail. 8 20 tf

$6,000 TO LOAN at 5 per cent. W. H. Abbott, 134 North Ave. 5 7 tf

MONEY TO LOAN on mortgage. H. R. Linbarger, 146 Park avenue; 'phone 1515. 9 17 tf

MONEY TO LOAN on mortgage Manning & Curtis, 106 Depot Park 10 14 tf

MONEY TO LOAN on bond and mortgage. Mulford, opposite depot. 12 28 tf

MISCELLANEOUS.

INSURANCE, ALL BRANCHES AGENT FOR NATIONAL SURETY C. J. T. VAIL. 9 2 tf

TAXIDERMIST—T. W. Sisty, Wayside Park, opposite Dunellen car barns; 20 years' experience mounting birds and animals. 'Phone 1299-J, Dunellen, N. J. 10-14 2mo

SITUATIONS WANTED—MALE.

MAN and wife want work. Call 639 West Fourth street. 10 30 3

WANTED—Cellars to clean and whitewash a specialty. 663 South Second street, 'phone 372. 10 30 6

CHAUFFEUR—Experienced young man wishes position driving business or private car; reference given. Address L. 110. 10 26 3eod

WANTED—Gentleman wishes to recommend his gardener. Anyone wanting honest, reliable man, apply "Gardener," care Daily Press. 10 28 3eod

YOUNG man (colored) wants position as waiter, butler or useful man; references. 639 West Fourth street. 10 24 6

AN AMERICAN man, white in color, character and habits, with gumption, energy and adaptability, wants employment. Address F. W. D., Press. 10 29 6

FOR RENT.

HOUSES, $12 to $50; flats, $1[illegible] to $30; stores, $7 upwards. D. McInnes, 824 West Third street, Tel 1198-W. 6 30 tf

TO LET—Apartment, best location, all improvements; rent reasonable. 937 West Front street. 10 2 1mo

FOR RENT—1117 West Front street, 7-room house, reception hall and bath; all improvements. 10 27 12

FLAT TO LET—6 rooms and all improvements. Inquire at The Leader store, 223 West Front street. 10 26 tf

TO LET—Attractive, up-to-date 8-room house, every improvement; select neighborhood. Key at 80 Mercer avenue. 10 6 1mo

ATTRACTIVE apartment, six rooms and bath, recently decorated; corner Watchung avenue and Fifth street. Apply at Neuman Brothers. 10 23 tf

TO LET—2 houses, 4 rooms each, $10. Cormick McDonough, 36 Fairview avenue. 10 24 tf

FOR RENT— rooms, very cheap. J. Manley, 321 Park avenue. 8 20 tf

TEN-ROOM house, 418 East Second street; all improvements. William Newcorn. 9 11 tf

TO LET—Reasonable, rooms furnished, all improvements. 203 West Fifth street. 10 30 6

TO LET—Four-room house with improvements, $10. 1346 West Front street. 10 30 6

2 FIVE-ROOM apartments, first and second floors, all improvements; rent $16 and $17; 188 Somerset street. Apply 400 Somerset street. 10 22 1mo

FOR RENT—On Madison avenue near West Seventh street, large 12-room house with all modern improvements, in first-class condition, for $35 per month; this is about one-half what the property should bring; don't fail to take advantage of this opportunity. Charles H. Lyman & Son, 220 Park avenue. 10 17 tf

TO LET—6-room house and bath, with all improvements; just recently renovated, in good location and neighborhood. Apply 23 Vine street. 10 17 tf

FOR RENT—8-room house, all latest improvements, hot water heat, garage on premises, $35. Inquire 649 East Seventh street. 10 16 tf

TO LET—Brick house, ten rooms, bath, all modern conveniences; central location, $35 per month. Your own broker or F. J. Hubbard, 109 West Fifth street. 9 23 tf eod

MOVING PICTURE OR STEREOPTICON SHEET FOR RENT; big enough for the largest hall. Apply Daily Press office. tf

TO LET—5 room apartment, central location; all improvements. Inquire 306 East Front street. 4 25 tf

TO LET—Office in the Kresge building, 130-138 West Front street; every improvement, rent reasonable. Chas. H. Lyman & Son, 220 Park avenue. 5 9 tf

4 AND a room apartment to let on Webster place, near Seventh street with improvements. Call 770 Woodland avenue. Tel 1687-W. 10 28 tf

AUTOMOBILES FOR SALE.

FOR SALE—Small runabout, excellent running condition, new tires, a rare bargain to immediate purchaser. R. F., care Press. 10 30 2

FOR SALE—Hupmobile runabout, first-class condition, $250. 241 Leland avenue. 10 26 6

FOR SALE—Hupmobile touring, 1912, in good condition. Room 6, Stirling building. 10 29 3

REAL ESTATE FOR SALE.

FOR SALE—Two small houses, Nos. 660 and 662 South Second St. Apply J. T. Vail, 177 North avenue. 6 3 tf

THE FAMOUS
"WHITE LABEL"
CANNED GOODS

Noted for their fine flavor, wholesomeness and absolute purity.

You cannot procure better goods at any price.

Whole Asparagus	Asparagus Tips
Fancy Peas	Stringless Beans
Sweet Corn	Tiny Lima Beans
Tomatoes	Succotash

Special Prices by the Dozen or Case.

NEUMAN BROS.
GROCERS
Watchung Ave. and Fifth St. Telephone 760
Efficient and Rapid Delivery Service to All Parts of the City

Mono Storage
WAREHOUSE
North Avenue
OPP. FREIGHT HOUSE
125 East Front Street

HAND'S EXPRESS CO.
OLD RELIABLE
STORAGE
All Rooms Separate, Light and Dry
Furniture Packed and Shipped
Office 69 Somerset St 'Phone 541

MURRAY'S STORAGE WAREROOMS
THE OLDEST IN THE CITY.
AT 326 TO 332 WEST FRONT ST.

Near Grove St.; all the rooms are separate, airy and dry; large and small, at very moderate prices. Many years' experience in buying, selling, handling, packing and appraising goods.

Auction Rooms at 326 West Front Street.

R. Murray, Auctioneer, 326 West Front St. Phone 666

AUCTIONEERS.

The Leading
Auctioneers
W. A. SCHORB & CO.
Also Dealers in Second Hand Furniture Bought and Sold.
120 Madison Av., Jackson Blg
Telephone 1707-W.

ADVERTISEMENTS
—FOR—
NEW YORK HERALD
WORLD, TIMES, SUN, JOURNAL,
TELEGRAM, AMERICAN,
BROOKLYN EAGLE, GLOBE
—AND—
NEWARK EVENING NEWS
RECEIVED AT
PLAINFIELD DAILY PRESS
AT REGULAR OFFICE RATES.

ORGANIZED 1864
THE
FIRST NATIONAL BANK
OF PLAINFIELD.

A COMMERCIAL BANK WITH SAVINGS and SAFE DEPOSIT DEPARTMENTS

FOUR PER CENT. INTEREST PAID ON SAVINGS ACCOUNTS.

EXECUTOR ADMINISTRATOR

THE PLAINFIELD TRUST COMPANY

Insure the efficient and economical administration of your Estate by appointing this Company as Executor and Trustee.

TRUSTEE GUARDIAN

Phone 2100, Free Delivery, Lunch 8:45; others 10:45 and 2:00 p. m.; Phone 2100

Bang! Smash! Bang!

STRIKING PRICES---BUT NOT QUALITY

SATURDAY at

ROTH & CO.

TREMENDOUS CUTS THROUGHOUT OUR MARKET IN

Pork, Lamb, Beef and Poultry

PORK 2200 lbs PORK

Loins of Jersey Pork, Jersey Pork Chops, Jersey Loins to Roast, Jersey reg. fresh Hams whole or half, Leg of Fresh Pork For Stuffing, Reg. Smoked Hams Half or whole, Jersey Boneless Bacon weighing 1½ to 2½ lbs. each lb . . . **17½c**

Small Fresh Cal Hams, lb.
Long Fresh Shoulders of Pork, lb.....
N. Y. Shoulders of Jersey Pork to Roast, lb.....
Extra Heavy Leaf Lard, lb
15½c

Try Our Own Made Meat or Link Sausage

Fresh Side Pork, lb 16½c
New Kraut, lb 4c
Pure Pork Link Sausage, lb 18c
Sugar Cured Cottage Hams, lb 22c
Fancy Salt Pork, 2 to 2½ lbs; lb 14c

BEEF 4000 lbs BEEF

Fancy Rib Roast, blade cut, lb 14½c
Chuck Roast, lb 15c

Sirloin Steak, Porterhouse Steak, lb . . . .
Sirloin Roast, Porterhouse Roast, lb . . . .
Rump Beef Roast, lb . . . . .
Prime Rib Roast, light beef, lb . . . .
18c

Bottom Round, lb..... 20c
Top Sirloin, lb .....
Round Steak, lb 24c

Beef Kidneys

POULTRY Jersey POULTRY

Fricassee Chickens, lb.....
Boiling Chickens, lb.....
Stewing Chickens, lb.....
17½c

Fresh Killed Roasting Chicken, 3 to 4 lbs; Broilers, Spring Chickens, Fryers, Small Roasting Chickens, Jersey Fresh Killed Poultry, lb .....
22c

Fancy Jersey Fresh Killed Fowl, 3 to 3½ lbs; lb..... 23c
Fresh Killed Jersey Ducks, lb 23c
Fancy Maryland Dry Picked Ducks lb 25c

Calf Liver Moland's Bacon

FRUIT AND VEGETABLES.

Sweet Oranges, dozen 25c
Fancy Pineapples, each 25c
Fancy Grape Fruit, each.....5c
Cape Cod Cranberries, quart.....9c
Red and Yellow Onions, quart.....5c

Hindquarters Canada Lamb, lb..
Hindquarters of Mutton, lb.... 15½c
Rib Lamb Chops, lb 18c

DELICATESSEN DEPT.

Complete Sanitary

Goose Loaf, lb 28c
Beef Loaf, lb 18c
Potato Salad, lb 12c
Home Made Fresh Liver Bologna, lb 16c
Fish Cakes, 3 for 5c
Cabbage Salad, lb 10c
Roast Pork Roast Beef Roast Chicken
Smoked Sardines, White Fish, Eels, Salmon
Philadelphia Scrappel, lb.....12c
Pickeled Souse, Head Cheese, lb...18c
Pickeled Whole Pigs Feet, lb.....12c

EGGS.

Selected Eggs, dozen 32c
Brookfield Eggs, dozen 35c
Strictly Fresh Eggs, save coupons, dozen 43c

BUTTER

Best Butterine, lb 16c
Brookfield Butter, lb 36c
Guruse Best Creamery Butter, save coupons, lb 44c

Finnan Haddie, lb 14c
Little Neck Clams in shell, doz.....8c

Firstbrook's Prices

Granulated Sugar, per lb	6½c
Best Elgin Butter, per lb	37c
Swift's Butterine, pound prints	25c
Butterine (tubs), per lb	23c
Fancy Jersey Potatoes— Per bag	$2.40
Per bushel	80c
16-qt. basket	40c
Fancy Red and Yellow Onions, 16-quart basket	50c
Fancy Sweet Potatoes, 16-quart basket	50c
Fancy Greening Apples, 16-quart basket	50c
Selected N. Y. State Eggs, per dozen	35c
Mueller's and Little Boy Macaroni and Spaghetti, 3 pkgs.	Blue 25c
Broken Macaroni and Spaghetti, per lb	5c
Norway Mackerel, 6 for	25c
Tomatoes, Corn and Peas, 3 cans	25c
Campbell's Soups, 3 cans	25c
Blue Tip Matches, 7 boxes	25c
Borden's Evp. Milk, 3 tall cans	25c
Best Pure Lard, per lb	14c
Best Compound Lard, per lb	10c
Grandma's Washing Powder, 2 large pkgs.	25c
Florida Grape Fruit, fancy large; each	5c
Presto Flour, large pkg.	25c
Washing Soda, 7 lbs	10c
Old Dutch Cleanser, 3 boxes	25c
Cream Corn Starch, 3 pkgs.	25c
Hotel Astor Rice, 3 pkgs.	25c
Shaker and Worcester Salt, 3 10c pkgs	25c
Loose Cocoanut, per lb	15c
Fancy California Prunes, 3 lbs	25c
Fancy Japan Rice, 4 lbs	25c
New Sweet Cider, per gallon	25c
Cape Cod Cranberries, 10c; 3 quarts	25c

WE GIVE S. & H. STAMPS.

FRED H. FIRSTBROOK
116 W. Front St.
Phone 1754

THE CO-OPERATION OF YOUR BANK

Do you have it in poor, as well as in good times? Our theory is, that a customer deserves more consideration in times like these than he does when conditions are normal.

Are you receiving the accommodation to which your account entitles you? If not, we will be glad to consider your requirements.

SERVICE

The State Trust Company
At the sign of the clock 201 Park Avenue

More and Better Shoes

This not only gives you a better range of selection—but more important than that.

The very size of this "VAN ARSDALE" Shoe Business is proof that we give the **Best Values for the Money**, and it makes you certain of getting **Reliable Qualities.**

Whatever you may need in shoes—for the entire family—it will pay you best to buy them at

Van Arsdale's
127 E. FRONT ST.

Overcoats That Look Well "In Action"

There are a lot of clothes that look fine when a man stands still and "poses"—but they're rather grotesque when a man is "in action."

That criticism could never be leveled at our overcoats—they look as stylish when they are going four miles an hour as when they're standing still.

Prices

$12, $15, $18 to $25

Schwed Bros.
Front St., Opp. Park Ave.
Over 29 Years Right Here.

SPECIAL—12-lb bag Herbert Flour; 5 lbs Sugar; ½-lb 60c Tea and ½-lb box Hershey's Cocoa; all for cash..... 1.00

Specials for Friday and Saturday at B. MANN'S GROCERY

120 West Fourth Street. Tel. 409.

Fancy California Evaporated Peaches, lb 10c, 3 lbs	25c
Fancy New Apricots, per lb	15c
New Pea Beans, per lb	5½c
California Lima Beans, per lb	8c
Green or Yellow Split Peas, per lb	7c
Fancy Head Rice, 3½ lbs (Reg. 10c per lb)	25c
Kippered Herring, large can	14c
Best Compound Lard, per lb	10c
Imperial Flour, per bag	79c
Holland Condensed Milk, 3 cans	25c
Gold Cross Evaporated Milk, 3 tall cans	25c
Fancy Pink Alaska Salmon, tall can	10c
Smoked Cal. Hams, 4 to 6 lbs each; per lb	14½c
Fresh Eggs per dozen	35c
Sweet Cider, just in, gallon	23c
A LIST OF 10c ARTICLES AT 8c	
A pkg. Spaghetti or Macaroni	8c
A pkg. Quaker or Mother's Oats, at	8c
A pkg. White or Yellow Corn Meal	8c
A pkg. Hominy or Scotch Barley	8c
A large can Fancy Mustard Sardines	8c
A large can of Potted Meat, Tongue or Ham	8c
2 5c boxes Blue Tip Matches	8c
1 can Potash or Lye	8c
1 can Chloride of Lime	8c
2 cans Kirkman's Cleanser	8c
Fancy Print Butterine, 25c kind, at	21c
Baby Brand Butterine, per lb	28c
Very Good Coffee, per lb (5 lbs for $1.00)	22c
New Buckwheat for Griddle cakes, large pkg	12c
100 Stamps Free with 1 lb Tea; all kinds at	60c
20 Stamps with 3 large rolls best Toilet Paper for	25c

Queen Quality Shoes

FOR WOMEN

Here is a combination hard to achieve: The only shoe in which we have found both real Comfort and Correct Style is the *Queen Quality.*

That is why we take pride in selling Queen Quality Shoes.

Prices--

$3.50 to $4.25

A. K. WILLETT
107 Park Ave.

Oldest Shoe House in Town

Advertise in the Daily Press.

AMUSEMENTS.

PROCTOR'S THEATRE

Thursday, Friday, Saturday

Harry Rapf Presents a Comey Playlet
"THE SHIRT WAIST FACTORY"

IRENE D'ARVILLE & CO.
Comedy Acrobatic Skit

RIVERSIDE FIVE
"A Night on the Dock"

BLACK BROTHERS
Comedy Musical Novelty

HELEN DIXSON AND RAMBLER SISTERS
Singing and Dancing

Photo Plays Changed Daily

PRICES
Matinee—10c, 15c.
Night—10c, 15c, 25c.

SPECIAL

For Friday and Saturday

THE THINGS MOST PEOPLE LIKE

N. B. Co. Sugar Cookies, lb	10c
N. B. Co. Molasses Cookies, lb	10c
N. B. Co. Lemon Jumbles, lb	10c
N. B. Co. Fruited Cakes, lb	10c
N. B. Co. Lemon Cakes, lb	10c
N. B. Co. Spice Jumbles, lb	10c
N. B. Co. Graham Wafers, lb	10c
New Figs, per box	10c
New Dromedary Dates, per box	10c
New English Walnuts, per lb	22c
New Sweet Cider, per gal	25c
1 16-quart Basket Pears	25c
1 16-quart basket Apples	50c
Granulated Sugar, per lb	6½c
3 cans Good Milk	25c
1 pkg. Not-a-Seed Raisin	12c
3 pkgs. New Mother's Oats	25c
3 pkgs. Macaroni	25c
24½ lbs Gold Medal Flour	88c

C. O. SMITH
Cor. 4th and Liberty Sts.
Telephone 1346.

Hoagland's Express
FURNITURE AND PIANO MOVING
Office, 116 West Second St.
Telephone 883-W.

Walk-Over Shoes

$3.50 $4.00 $5.00

THE "SCOUT" LAST

For the man who prefers a shorter vamped model—Try it.

RADIUM CALF.
TAN.
PATENT.

Scout Blucher $3.50, $4.00.

M. ABRAMS

229 West Front Street

What can't be cured
May be endured
If you're insured with

J. C. POPE & COMPANY

All kinds of insurance.

FIRST NATIONAL BANK BUILDING
113 E. FRONT STREET PLAINFIELD, N. J.

tf-s-t

If the man who says, "I can't afford to advertise" will look over the list of big concerns that were LITTLE concerns before they started to advertise, he will be more likely to say:

"I can't afford NOT to advertise.

The Press is Plainfield's best advertising medium because its circulation is among the people who make and spend the most money.

Plainfield Daily Press,
"The Home Newspaper"

—It pays to use the advertising columns of The Press.

—Is not your [illegible] problems facing you at the present moment a want ad problem?

WE DO FINE JOB PRINTING. TRY US

C. C. SMITH, Prop. Plainfield Tel. 2327-W. Dunellen Tel., 2842-R.

SMITH'S AUTO EXPRESS

Furniture and Pianos Boxed, Packed and Shipped

MOTOR VANS for Long Distance Moving

150 NORTH AVE., PLAINFIELD, N. J. OFFICE 289 FRONT ST., DUNELLEN, N. J.

TRY A PRESS WANT AD.

LOCAL NEWS OF INTEREST will always be found in the classified columns on the page before the last.

PLAINFIELD DAILY PRESS

THE WEATHER.

Fair tonight and Sunday, warmer; northwest winds becoming variable.

Max., 56; min., 38.

Established May 10, 1887. TEN PAGES. PLAINFIELD, NEW JERSEY, SATURDAY, OCTOBER 31, 1914. TEN PAGES. Two Cents a Copy, $5 a Year.

CANDIDATES ON EXCISE QUESTION

Tell Federated Bible Classes How They Will Vote if Elected.

VIEWS ARE EXPRESSED

Answers of Councilmanic Nominees Are Published Without Comment Allowing Voters to Judge for Themselves.

The Federated Men's Bible Classes of Plainfield, at a meeting held September 10 last, called to discuss the question of saloon conditions in this city, drafted the following letter which was ordered to be addressed to the several Councilmanic candidates for nomination at the primaries on September 22:

No. 1—If elected to the office of Common Councilman, will you vote against any measure that may be proposed that would increase the area of the so-called "Tyler Zone" ordinance as it now stands?

No. —Do you favor an increase in the number of liquor saloons in the city?

No. 3—Do you favor an increase in the number of wholesale liquor licenses in the city?

Each nominee made a reply to the letter of inquiry, setting forth their views on the several questions. The letters of reply are given herewith without comment, the voters being permitted to judge for themselves how the candidates stand on the liquor question:

"Your inquiry of the 10th inst. reached me in due time; I have delayed answering the same pending the outcome of the primary election and since receiving the Democratic nomination for councilman of the Fourth ward, I do not hesitate to state:

"First—If I am elected to the office of Common Councilman, I hereby pledge myself to vote against any measure that may be proposed that would increase the area of the so-called 'Tyler Zone' ordinance as it now stands.

"Second—Under no circumstances do I favor an increase in the number of liquor saloons in this city.

"Third—Upon thorough investigation of the conditions existing in the wholesale liquor line as it is now conducted here I am of the firm opinion, there being two wholesalers in the city, with three others across the brook, that the people of Plainfield are liberally supplied without being subjected to conditions which usually accompany a monopoly, and I therefore, am unalterably and under

(Continued on page 8.)

PLEDGES BUSINESS LIKE ADMINISTRATION

Leighton Calkins Makes a Strong Appeal to Voters of Second Ward.

The local Republican campaign forces turned their attention to the Second ward, last night, when a largely attended meeting was held at the Bryant School. The voters were addressed by C. P. Hamilton, the ward candidate for Council; President George S. Clay, of the Council; City Chairman J. J. Carroll and Leighton Calkins, candidate for Mayor. Both Mr. Clay and Mr. Hamilton made excellent speeches, urging the election of Mr. Calkins and the entire Republican ticket. Mr. Calkins again devoted his remarks to a further consideration of his policy of economy in the management of city affairs and spoke in part as follows:

"I am a candidate for the office of Mayor, and I am glad to meet the voters of the Second ward. People cannot vote intelligently unless they know all about the record of their candidates, so that they can compare the men and decide who are best qualified for the work to be done. Between two candidates, both standing for economy, and for cutting out unnecessary expense the voters must choose the man who is best fitted really to accomplish something. I am glad to meet you tonight and I hope you will question me fully on any matter of vital interest to you.

"It would be a silly thing for a candidate to promise a low tax rate. We have a well governed city, and there are no great extravagances to be corrected. Our people want good streets, good schools, good lights and libraries. They are willing to pay for these things and to pay liberally. But we face many new improvements, such as the joint sewer, and we must be very vigilant in our economy to carry these through with the least burden to the tax-payers.

"I make no vain promises to give

(Continued on page 5.)

N. P. H. S. RECEPTION WAS GREAT SUCCESS

Hallowe'en Party in Kindergarten Enjoyed by Over 250 Persons.

Teachers, pupils and alumnae of the North Plainfield High School, enjoyed a Hallowe'en social in the new kindergarten rooms, last night. The guests were pulled from the street into a semi-dark room and there met by weird creatures who extended hands of greeting that were filled with sawdust soaked. After the party had entered and the doors were closed, Principal Albert Earley called the audience to order and started the program by a ghost story that caused some of the more timid grls to ask for lights. After the story the lights were turned on which revealed masked forms that acted as guides to the different games that were around the room. Miss Bertha Spencer, of the High School faculty, proved to be a popular fortune teller.

Dancing was enjoyed throughout the evening and refreshments were served by a committee in charge of Miss Ethel Barnard, and she was assisted by the Misses Lucy Douglas, Jubilee Rowley, Edna Green, Elsie Debele, Marjorie Burtis, Margaret Ewart, Ann Hull and Helen Schmidt. The refreshment committee consisted of the Misses Grace Townley, chairman; Emily Pleydell, Bertha Keller and Lillian Spencer. The chaperone committee, of the Parent-Teacher Association, of which Mrs. Warren Townley is chairman, was present.

MISS STELLA M'DONALD SURPRISED BY FRIENDS

Miss Stella MacDonald, of this city, was surprised last night at the home of Mrs. Godfrey, of West Second street, by a large number of her friends. The home was decorated for Hallowe'en and the time was spent in dancing and playing games. All the guests presented themselves under masks and the unmasking caused much excitement. Refreshments were served at a late hour.

Among those present were the Misses Helen MacDonald, Lillie MacDonald, Edna Titus, Agnes Griffith Stella MacDonald, Francis Spoor, of New York, and Roy Force, Elston Wakefield, Norman Conover, Almon Doty, Clifford Causbrook, Myrton Lunger, Kenneth Bennett and Ray MacDonald.

MISS WALLS AND MISS ARDEN GIVE A PARTY

Miss Edith Walls, of Essex street, and Miss Gladys Arden gave a party at the home of Miss Walls, last night, which was attended by about a dozen guests. Various kinds of games were played during the evening and refreshments were served.

Those who were present are Gladys Arden, Dorothy Arden, May Connolly, Laura Connolly, Helen Joyce, Dorothy Joyce, Mary Blimm, Mary Raleigh, Eva Chamberlain, Emily Chamberlain, May Howes, Edith Walls and Harry Chamberlain.

CLIFFORD MARSH SURPRISED AT HIS HOME LAST NIGHT

Clifford Marsh, son of Mr. and Mrs. George W. Marsh, of Maple avenue, was surprised at his home, last night, by about twenty-five of his schoolmates. Dancing and games were enjoyed throughout the evening and at midnight refreshments were served by the young host's mother.

Those who were present are the Misses Edna Mantz, Thelma Ackerman, Lydia Townley, Mabel Dixon, Lillian Stahl, Helen Spencer, Florence Douglas, Josephine Hanlon, Marjorie Martin, Lena Journeaux, Josephine Marsh, Gladys Marsh, and James Hodgkins, Arthur Townley, Irving Scarborough, Alfred Townley, Kenneth Stahl, Franklin Rowley, Sydney Dunning, Jack Ackerman, Ralph Taylor, Randolph Douglas, Howell Hodgkins and Clifford Marsh.

LOCAL DOCTORS AT STATE OSTEOPATHIC CONVENTION

Among those attending the convention of the New Jersey Osteopathic Society, which opened in Newark, today, are Dr. F. M. Wilcox and Dr. M. N. Wilcox, of this city.

Dr. F. M. Plummer, of Orange, is presiding at the convention and a long list of speakers from all parts of the United States have consented to be present. This is an annual feature of the society's work and practitioners from all parts of the State attend.

5,000 MAJORITY FOR CAPSTICK PREDICTED

County Chairman Newcorn Makes Statement on Eve of Election.

William Newcorn, chairman of the Union County Republican Committee, this morning, issued the following statement:

"The Republican party has every reason to feel assured of victory on Election Day. The large registration, showing the largest increase in Republican districts, the attendance and enthusiasm at the meetings we have held, the daily assurances and reports from friends, committeemen and voters from all parts of the country, the return to the Republican party of many of the Progressives who have been fighting for a principle and who have put self aside inspired by patriotic instinct on account of business depression created by Democratic legislation, and the realization that the Progressive candidates cannot be elected, and a vote for a Progressive means half a vote for a Democrat, all indicate a Republican year.

"We have tried to conduct an energtic, sharp and progressive gentlemenly campaign, presenting issues to the voters in an effort to impress them with the strength of the gentlemen who are on our ticket and the principles which they represent, this without ridicule or malice toward others.

"The ticket presented is the strongest that the people have had an opportunity to vote for in many years.

"John H. Capstick, a successful business man, standing for restoration of business confidence and prosperity.

"Senator Pierce, Mr. Morgan, Mr. Runyon, Mr. Pierson, candidates for the Legislature, pledged for a economic, efficient and progressive legislation in our State affairs.

"Mr. Calvert, Mr. Smith, Mr. Otto, a business administration, by business men for business offices.

"It Republicans will vote early in order to assist us in getting out the entire vote, and each one does his share along the lines laid out, we will carry the Congressional district for John H. Capstick by 5,000 majority and carry the county of Union for the county ticket by 3,000."

CHANCE FOR NINE MEN TO AID BELGIAN RELIEF FUND

Are there nine men in Plainfield willing to give $100 each to aid the suffering women and children of Belgium? *That is the question which is* interesting the women who have formed a committee to raise money, and gather together clothes to send to the needy ones in King Albert's little country. The movement was started yesterday, when a well-known Plainfielder, who will not permit his name to be used, called up one of the members of the woman's committee, and told her that he thought the fair sex had done all the work up to this time to aid the suffering ones, and it was about time for the men to do something. He said that he would be one of ten men to give $100 cash to the cause, and that he hoped there would be no difficulty in raising the balance.

So if there are any men in the city who want to aid in the worthiest cause that the world has ever known (for never before has there been such devastation in any one country) they can advise Mrs. Frederick W. *Wallace, of Hillside avenue, or send* their checks to the Daily Press, which will see that the amount is properly acknowledged, and reaches the committee promptly.

Another contribution of $2 for the cause was received by the Daily Press this morning, from a friend and $5 from Mme. Louise Chatel. A Plainfielder who has been abroad has also contributed some Belgium coins to be placed in children's clothes.

ANNOUNCE ENGAGEMENT.

Mr. and Mrs. R. T. Letcher, formerly of Belvidere avenue, this city, gave a luncheon at their home in Roselle, today, at which they announced the engagement of their daughter, Miss Beresford Letcher, to W. Gordon Judd, of London, England. Several Plainfielders were guests at the luncheon.

MC ALL AUXILIARY MEETING.

The McAll Auxiliary will meet Wednesday morning, November 4, at 11 o'clock at the Y. W. C. A. building. As important business will be discussed, members are urged to be present.

NO PAPER TUESDAY.

Following its usual custom, there will be no edition of the Daily Press on Tuesday next, election day. Office will be closed all day. 10 30 3

—Our store will be closed all day Tuesday, election day. Neuman Brothers. Watchung avenue and Fifth street.—Adv. 10 30 3***

—Advertise in the Daily Press.

DEMOCRATS HEAR ALLEN B. WALSH

Congressman Thrills Democratic Audience in Saengerbund Hall.

MAYOR CLARK SCORED

Speaker Beekman Takes Advantage of Opportunity to Clear Himself—Currency and Immigration Bills Are Explained.

Somerset county Democrats, loyal to the local, State and national issues, gathered in Saenegerbund Hall, last night, where the leaders of that party held their final pre-election mass meeting and heard a thrilling address by Congressman Allen B. Walsh. The main floor of the spacious hall and a portion of the gallery was filled with ardent supporters of the Democratic cause, few of the followers of rival factions being present at the meeting. Considerable enthusiasm was evidenced during the speeches, each of those introduced by Chairman William A. Coddington being accorded a great ovation. A score or more of women were scattered about the audience and the gathering was probably one of the most successful held by any party in this city or North Plainfield this year.

Allen B. Walsh, who is the representative chosen from President Woodrow Wilson's home district, dwelt at length on the tariff and currency bills, saying in part:

"Wonderful things have been accomplished by the Democratic party during its one and one-half years of incumbancy and few voters are acquainted with the details of the work carried on. For ten years Presidents have promised to revise the tariff and six years ago they made a pledge to unequivocally revise the tariff downward. They failed to do it. Two years ago they asked for another chance, but the voters refused to grant it and elected Woodrow Wilson. Since the Democrats have come into power they have succeeded in putting through a downward revision on all necessities of life. The object of the Democratic party is to lift the burden of expense off the shoulders of the poorer class and to place it on those who are able to enjoy the luxuries of life. This has caused the much talked of deficit in the treasury and necessitated the levying of the income tax to make up for the $70,000,000 deficit. The income tax is paid by those who have large incomes and derive more benefits from life.

"American business will boom as

(Continued on page 3.)

MISS VAN CLEEF DIES IN 36TH YEAR

Succumbs to Long Illness at Her Home in This City.

Miss Abbie VanCleef, aged 35 years, passed away at her home, 19 West End avenue, last night, following an illness of three years with complications which became more acute during the past week. Although at times she was a great sufferer she bore it with patience throughout and made a heroic effort to regain her health and strength. She had a genial and happy disposition which was especially marked during her long illness.

Miss VanCleef was the daughter of Tenadore VanCleef. She was born at East Millstone, where she lived until sixteen years ago. Since then she has resided in this city. For seven years she was employed in S. C. Peck's store on West Front street, but three years ago she was obliged to give up her position because of ill health. She was a member of Trinity Reformed church, being active in church, Sunday-school and Christian Endeavor work until taken ill. She was a devout Christian and possessed qualities which won her many friends. There survives a father, and two sisters, Mrs. Walter C. Dobbins and Miss Edna G. VanCleef, of this city, and a brother, P. Perlee VanCleef, of Newark.

The funeral services will be held at the late home Monday noon at 12 o'clock, and will be in charge of Rev. Dr. Philip B. Strong, of the First Baptist church. The interment will be in the family plot at East Millstone, where Rev. Henry Lockwood, pastor of the Reformed church, will have charge of the committal service.

It's Tough to be Out of Work but the unemployed may soon be able to procure something to do if they will leave their names at the Mayor's office, in the City Building, North Avenue. tf

—Press want ads. pay. Try them.

SOMERSET COUNTY TEACHERS MEET

Interesting Addresses at Conference Held in Boro High School.

The auditorium of the Somerset School, the borough, was well filled this morning with members of the Somerset County Teachers' Association who had gathered for one of the regular conferences, all parts of the county being well represented. Albert Earley, principal ofg the Somerset School, and president of the association, presided and introduced the speakers. Rev. Dr. Charles E. Herring, pastor of the First Presbyterian church, offered the invocation.

In the absence of Dr. A. L. Johnson, of Cranford, superintendent of schools in this county, who was to have been present, an address was delivered by Dr. Henry C. Krebs, superintendent of the Somerset county schools, on "Early English Writers." Mrs. Alice Leigns, of the borough school faculty, followed Dr. Krebs, speaking on the subject, "Rural Schools." Charles P. Wilbur, chief fire warden of the State, also gave a short address. Luncheon was served at noon by a committee headed by Miss Bertha Spencer.

MANY ATTENDED PARISH GATHERING AT ST. MARY'S

Those interested in the parish work at St. Mary's church were guests at an old fashioned gathering in the school hall on Liberty street, last night, the affair being largely attended and enjoyed by all present. Cards and other games were played during the evening and a number took advantage of the opportunity offered for dancing.

An amateur theatrical performance was given by a number of the young people who had been coached in the production prior to the event.

"DECISION DAY" AT GRACE M. E. CHURCH TOMORROW

The evangelistic services at Grace Methodist church which have been held during the past two weeks will be continued tomorrow morning, when the pastor, Rev. C. C. Cain will be in charge. "Decision Day" is to be observed at the session of the Sunday school in the evening, while the evening service will be in charge of the Epworth League, the regular league meeting to be omitted.

Special music will feature the evening service, the orchestra and a chorus choir being in attendance. Mrs. Edmund D. Young being the soloist. The evangelistic services will be continued throughout next week, with the exception of Saturday evening, notices of which will be made Monday, as regards to speakers.

TROOP 5 BOY SCOUTS WILL HIKE ON ELECTION DAY

Troop 5, Boy Scouts of America, of this city, will take a hike election day with Scoutmaster A. V. Searing, Jr., and Scout Commissioner Allen E. Beals. The Scouts will meet in front of the First Presbyterian church at *8:30 o'clock.*

They will walk to the mountains and have lunch and will also have some practical work in signalling, bridge making, fire building and other Scout events.

HALF-YEARLY MEETING OF FRIENDS IN SESSION

The half-yearly meeting of the Shrewsbury-Plainfield Religious Society of Friends is being held today at the Watchung avenue meeting-house. The morning session was devoted to routine matters. Henry M. Haviland will make an address this afternoon on "The Essentials and Non-Essentials of Religion."

"MEN AND CHRIST."

The series of special sermons on "The Workingman and the Church," will be continued at Hope chapel, tomorrow evening, when the pastor, Rev. Frederic L. Greene, will preach on the sub-topic, "Men and Christ." The subject of the morning sermon has been announced as "Measuring Our Service."

Do You Want a Job?

Efforts will be made to secure work for all who leave their names at the Mayor's office, in the City Building, North Avenue. tf

—The Daily Press can be purchased each night at Mallinson's drug store, East Second street.

J. P. OWENS MAKES PLEA FOR FULL PAY

Contends That He and Other Appointees Are Entitled to Compensation.

Elizabeth, Oct. 31.—John P. Owens, county attorney under the small Board of Freeholders, made a plea for full pay for the time he served, and for the other appointees, at a hearing given them by the large Board appropriation committee yesterday afternoon. He admitted receiving $150 for "services rendered," but insisted that he should be paid his salary from the time of his appointment until the date on which the Supreme Court declared the small Board unconstitutional. Employes had been paid in Mercer, he said, and the Court of Errors had ruled that such appointees should be paid. His bill was for $400.

Abe J. David, the small Board county collector, told of services he had rendered. Similar pleas were made by Michael Connell, courthouse custodian; Henry Kreh, Jr., engineer, estate of Robert D. Gibby, deceased, represented by LeRoy Gibby. Robert D. Gibby was auditor. James Dall, road supervisor; Henry J. Coughlin, sealer; George York and Oliver Conlon, constables. John P. McNamara, law librarian, submitted a claim for $135, but did not appear at the meeting.

Sums totalling $2,683.85 are asked. County Attorney William R. Codington gave it as his opinion that only services should be paid for.

Charles A. Smith, chairman of the committee, said the committee would consider the matter and report at the next meeting.

"HUMANE SUNDAY AND ANIMAL WEEK" OBSERVANCE

Mrs. Stephen G. VanHoesen, special agent of the local S. P. C. A., has been appointed a member of the "National Committee on Humane Sunday and Animal Week," recently formed by Dr. William O. Stillman, president of the National Humane Association, in an effort to have one Sunday and the following week observed throughout the country as a *time to be especially humane in the* treatment of children and animals.

The idea was brought out at the recent convention of the association held in Atlantic City and all of the States in the Union are represented on the committee, *most of them being* delegates at the convention.

One from each State on the com*mittee was appointed a chairman to* have charge of the arrangement in that State and Mrs. VanHoesen has been appointed in New Jersey with the power to appoint a committee in different sections of the State to assist her. Arrangements are being made to approach Governor Fielder in order to get his approval for such an observance, the date of which has not as yet been set.

WOMEN'S LEAGUE GIVE A MASQUERADE SOCIAL

The Women's League of St. Joseph's church held its annual masquerade in Debele Hall, last night. Over two hundred were present and there were many fine costumes. The hall was attractively decorated for the occasion and dancing was enjoyed *until a late hour.*

Prizes were given for the most unique costumes. The first award, a two dollar and a half gold piece, went to Robia S. Hamilton. The other five prizes went to Elizabeth Cordy, Rose Brady, Catherine Moris, Elsie Moulton and James Traynor. Mrs. Alfred was given the consolation prize, a live chicken. Music was furnished by Paroubek's orchestra. Refreshments were served by the committee in charge.

WILL DISTRIBUTE AUSTRALIAN BALLOTS AT BIBLE SCHOOL

At the regular session of the First *Baptist church Bible school tomorrow* morning, Australian ballots will be distributed to all above the primary department with request that these ballots be voted according to the preference of the voter.

It is expected that the contest will be most interesting and the result one which will undoubtedly be satisfactory to the majority and, in fact, to the minority as well.

It is also proposed to introduce a new system showing the attendance and offering *for the day.* It is planned hereafter to show on a large score-board the attendance and offering of each class and department.

IT'S A GIRL.

Mr. and Mrs. Ira C. Bowers, of East Second street, are the parents of a girl, who arrived this week.

GERMANS FORCE THE ALLIES BACK

So Admits Official Statement Issued This Afternoon by War Office.

TURK VESSELS AT SUEZ

Scout Ships Seen at Entrance to Gulf—French Government to Return to Paris—American Property Probably Not Damaged at Odessa.

Paris, Oct. 31.—Notwithstanding the heavy losses, the Germans are making a sharp offensive movement *along the battle front from the coast* to Arras, according to the official statement issued at 3 o'clock this afternoon, by the French War Office. The Allies have had to give some ground south of Ypres, but have moved forward to the east of Ypres. The text of the statement says:

"Yesterday was marked by a general offensive movement on the part of the Germans, along the entire front from Nieuport to Arras and by violet attacks at other points on the line of battle from Nieuport to the canal of Lallassee. There were alternate advances and retreats. South of Nieuport, the Germans, who had taken Rampskapelle, have been driven back by a counter attack.

"To the south of Ypres we have lost some points of support at Hollebeck and Zandorde, and we have advanced to the east of Ypres to the Paschendaele forest. Between Le-Bassee and Arras, all the German attacks have been repulsed with heavy losses for them.

"In the region of Chaulnes we have advanced beyond Libons, and we have taken Quesnoy en Santerre. In the region of the Aisne we have also made progress on the right bank before Soissons, but we have withdrawn in the forest of Vailly. There has been an advance in the region of Souain. A violent conflict has taken place in the Argonne. In the Woevre region we have gained further ground in the forest of LePretre."

Unofficial announcement was made today that the government will return to Paris from Bordeaux on November 20, and that parliament will meet on December 15 to pass emergency laws.

Petrograd, Oct. 31 (Central News Cable).—Up to last night the Russian foreign office had not received any notice of a declaration of war from Turkey. The Russian ambassador at Constantinople and the Turkish representative in Petrograd had not at that time received passports. It is

(Continued on page 5.)

JUDGE J. J. TRACY WILL SPEAK HERE

Democratic Mass Meeting in Columbus Club Tonight and Monday.

Democratic party leaders have completed arrangements for a rally to be held in the Columbus Club auditorium tonight, when Mayor Percy H. Stewart and other county and State candidates will be present as speakers.

The main address will be delivered by Judge Tracey, who will arrive here about 8:15 and will be escorted to the clubhouse by a committee appointed by the Democratic Club. Monday night, Governor Fielder will be the speaker at a meeting to be held in the Columbus Club. This gathering will convene at 7:15.

Democratic candidates addressed a large audience at the Plainfield Association Football Club, on South Second street, last night. Theodore Martin, David Coleman and John P. Owens were among the speakers. From that place the campaigners went to a colored mass meeting in Coleman's billiard parlor, where several short talks were given. Besides the big meeting in Columbus Hall, tonight, there will be speaking at Madison avenue and West Front street.

BRIDGE PARTIES GIVEN FOR A WORTHY CAUSE

During the past week Mrs. W. G. Cooke, Mrs. George Megrew, Miss Halloway, Miss Munger and Mrs. A. A. Tilney have given bridge parties for the benefit of the Woman's Exchange. It is expected that the guests of each of these hostesses will in turn give parties during the next month.

The parties are most informal and have proved very enjoyable, at the same time helping one of Plainfield's most worthy philanthropies. The Exchange is located on Park avenue, and anyone interested will be made welcome at all times.

LAST DAY Of the Big End of Month Cash Sale

Only a Few of the Many Items on Sale Tonight

LADIES' WAISTS.
$1.00 values, in lace trimmed and plain waists; low neck and short sleeves; all sizes, at 50c

25c APRONS AT 17c.
25c Aprons, dotted swiss and plain brown, at 17c

KIMONAS.
$1.25 value; all new styles, just in, flannelette and crepe bordered trimmed 98c

LADIES' GOWNS.
75c fine muslin night gowns; plain and embroidery trimmed; high and low neck; sizes 15, 16, 17, at 50c

LADIES' FINE GOWNS.
$1.25 value; made of fine long cloth; high and low neck; lace and emroibdery trimmed; all sizes, at 75c

COMBINATIONS.
$1.50 value corset cover and drawers combination; lace and embroidery trimmed; made from a very fine grade of nainsook, at 1.00

LADIES' DRAWERS.
75c value; fine long cloth, embroidery and lace trimmed; open and closed at 45c

LADIES' & MISSES' DRAWERS.
39c value; made of cambric; ruffle of cluster tucks and lace at 25c

KNIT DRAWERS.
59c value, knit drawers; lace trimmed 45c

LADIES' UNION SUTIS.
39c value; low neck, short sleeves; tight and loose knee 25c

KAYSER SILK UNDERWEAR.
$2.50 and $2.25 value; white, pink and blue, at 1.50

WOMEN'S SUITS.
Values to $15; women's and misses' new fall and winter Suits at 8.95

COATS.
Values to $2.50; latest style coats, only one of a kind in the lott, at 13.95

COATS.
Values to $12.98; for this sale only, women's and misses' sizes, at 5.00

GIRLS' DRESSES.
Regular $1 and $1.25 gingham and percale dresses; sizes 6 to 1., at 75c

DRESS SKIRTS.
Regular $3.50 and $4.00 all wool skirts, in tunic and other styles; blue and black, at 2.95

CHILDREN'S COATS.
$3.98 and $5.00 values; sizes from 4 to 10 years; for this sale at 2.95

WOMEN'S RAIN COATS.
Regular $5 values; women's and misses' good rain coats 3.95

HOUSE DRESSES.
Regular $1 and $1.25 gingham and percale; various styles; all sizes 85c

LACE CURTAINS.
Second Floor.
$1.50 value lace curtains; 3 yards, long Nottingham Lace, 16 designs to select from, at 1.00

SHEET MUSIC.
All the latest vocal and instrumental hits from the leading music publishers; sold nowhere for less than 10c and up to 25c, at 7c

LADIES' & MEN'S SWEATERS.
$4.00 to $5.00 Sweaters, both men's and ladies'; tan, red, gray and navy and white; all medium sizes, at 2.50

MEN'S BLACK HOSE.
15c or 2 for 25c value; fine good black hose; size 10 to 11½; at 9c or 3 for 25c

LADIES' HOSE.
25c Ladies' fine black cotton hose; sizes 8½ to 10; 19c per pair, or 3 pairs for 50c

CHILDREN'S HOSE.
19c value, fine black cotton hose, sizes 6 to 9½, at 12c

BURNT WOOD.
Values from 10c to 50c; in a big variety of articles; all at 5c

$1.25 LADIES' UMBRELLAS.
26-inch fine black American taffeta; close rolling steel frame, at 85c

LADIES' KID GLOVES.
$1.25 ladies' 2-button fine kid gloves, in black, white, tan and gray, at 1.00

WOOL GLOVES.
39c value in all sizes; children's and ladies', in black, red, gray, brown and navy; at 25c

GENT'S TIES.
50c fine silk four-in-hand open ends; plain colors and fancy, at 29c

MEN'S GLOVES.
$1.50 best dogskin cape gloves, also gray mocas, in all sizes, at 11.9

MEN'S NIGHT SHIRTS.
75c values; fine grade; military neck; all sizes; pink and bluestripe, outing flannel 50c

MEN'S PAJAMAS.
$1.25 value; made of a fine grade outing flannel; pink and blue stripes, at 95c

SHOE DEPARTMENT.
West Front and Madison.
$3.50 Ladies' tan calf button and lace, at 2.75
$3.50 Ladies' new English last black calf and tan; also white buck, at 2.50
$3.00 Ladies' new Tango Rubber pling Dancing Pumps; patent leather and satin 1.98
$5 Men's Oxfords, gunmetal and Russian calf, at 3.50
$4.00 Men's Gunmetal and Russian calf oxfords, at 2.95

NOTION DEPT. SPECIALS.
5c Card Safety Pins 2c
10c Twill Tape, 10 yards 7c
25c Shoe Trees 9c
25c Bone Hairpins, 12 for 12c
39c Hair Brushes 15c

A. E. FORCE & CO.
"THE WHITE STORE"
We Give the Famous S.H. Green Trading Stamps

DUNELLEN

All the Happenings of the Day In Plainfield's Hustling Suburb.

Mrs. John P. Faber, of Washington avenue, entertained the Afternoon Card Club, yesterday afternoon.

WILL ERECT HOUSE.

The Dunellen Home and Investment Company has sold a lot on Columbia street to John R. McDonough, of Plainfield, who will build at once. Mr. McDonough has awarded Contractor Samuel M. Titus the contract of erecting the house, which will be of the bungalow type.

Mr. and Mrs. Clarence Oakley, of Front street, are entertaining their nephew, George Oakley, of New Brunswick.

Mr. and Mrs. S. R. Titsworth, of New Market road, and grandson, Randolph Titsworth, spent Thursday at Pleasant Plains, S. I., the guests of Mrs. Elizabeth Leggett. The trip was made in the automobile of Taximan Herbert E. Nelson, with Fred C. Ward going along as the guest of Mr. Nelson.

Mrs. Frances Harrison, of Grove street, has not been well for the past couple of days.

ALL SAINTS' DAY.

All Saints' Day will be celebrated at Holy Innocents' church at 8:30 o'clock tomorrow morning. Music appropriate to the day will be rendered at the 3:30 o'clock afternoon service. St. Johns' church will also observe the day.

Mrs. B. A. Cole of Washington avenue, spent Thursday with her sister, Mrs. A. H. Post, at Paterson.

George Miller, of New Market road, is visiting his father, Theodore Miller, of Waldron, N. Y., who is reported as being very ill.

Benjamin Duncey is considerably indisposed.

W. Fowler Vail and Jasper Maurer visited friends at Bound Brook, last evening.

MASQUERADE DANCE.

The B. G. Club held a masquerade dance in the W. G. Holton Hall, last night. The hall was appropriately decorated for the occasion with pumpkins, corn shocks, tinted leaves and the like. R. Longfellow Brakley, as "Slim Jim," the umbrella man, won the prize offered for the most points secured as to acting and custome. George Martin, as "Isaac, the Jew," was a close second. Guests were present from Somerville, Raritain, Plainfield and this place. Refreshments were served during the evening.

George Vliet, of Elizabeth, a former resident of this place, was a recent visitor in the borough.

Miss Beatrice Costelio, daughter of Mr. and Mrs. Patrick Costello, of Whittier avenue, witnessed the Underwood Business Show at New York on Thursday night.

Mrs. George Margentino and child, of Plainfield, are visiting Mr. and Mrs. Frank Margentino, of North avenue.

POLICE ON THE JOB.

The borough will be well policed this evening to prevent any unseemly conduct upon the part of the celebrants of Hallowe'en. The local authorities want everyone to have a good time, but they are warned not to go too far in having it.

HALLOWE'EN PARTY.

The members of the eighth grade, of the Whittier School, held a Hallowe'en party in one of the upper class rooms of the Lincoln School, last evening. The room was artistically decorated with festoons of black and orange crepe paper, autumnal foliage and products of the vine. A most enjoyable evening was passed in playing Hallowe'en games, like ducking for apples, etc., dancing and music. Refreshments, consisting of lemonade, pie, cake, candy, etc., were served during the evening. The following committees were in charge of the affair: Decorating, Madison Vail, chairman; DeVeral Apgar, George Hipp, Margaret Frederick, Mildred Mattis, Montgomery Carpenter and John Maskell; amusement and refreshments, Gladys Harrison, chairman; Helen Day, Frances Costello, Sadie Kuntz, Florence James and Alice Jones. The following teachers were present: The Misses Noyes, Crawford and Ward, Mr. Owens and Superintendent Rentschler.

ENTERTAINED THEIR FRIENDS.

Mr. and Mrs. Stephen T. Kennedy tendered a party last evening, to forty of their friends from Plainfield and this place in celebration of Hallowe'en and their recent marriage. The party was held at their home on Washington avenue, which was artistically and beautifully decorated in the customary Hallowe'en manner. The entertaining program was a most elaborate one and a rousing good time was had by all. A dainty repast was served during the evening.

For the official individual standing of the participants in the women's two-team bowling tournament, which is in progress on the Presbyterian alleys, turn to the sporting page.

C. Lou Wahl, Jr., of Washington avenue, leaves this afternoon for New Haven, Conn., where he will pass the week-end.

The basketball team of Crow Troop, No. 1, Boy Scouts of America, will play the Boy Scout team of Hope chapel, Plainfield, on the Presbyterian courts on Tuesday evening.

DOGS BEWARE.

The new net for catching elusive dogs arrived yesterday and Special Marshal Harry Shugars coralled three unlicensed canines with it inside of an hour last evening. "It will not take me long to rid the borough of all unlicensed dogs with this apparatus," said Marshal Shugars enthusiastically after his successful conquest, last evening.

Fifteen firemen were laid off by the Central Railroad yesterday. Joseph Ramsey Fisher, of Washington avenue, was the only local railroad man effected.

Albert Biernbrauer, of Lincoln avenue, is visiting relatives in Connecticut.

Mr. and Mrs. Corwin Apgar, of Washington avenue, are visiting relatives at High Bridge.

Mr. and Mrs. C. L. Wahl, of Washington avenue, depart on Monday morning for the West, where they will visit relatives. They expect to be gone two weeks or more.

Miss Gertrude Bowlby, of Plainfield, spent Thursday night with her parents, Mr. and Mrs. Frank Bowlby, of Washington avenue.

Thomas Mohan, of Dunellen avenue, is reported as being generally indisposed.

The P. O. S. of A. quoit tournament will commence in the W. G. Holton Hall on Thursday evening. The trophy is a supper that will be served by the losing teams to the winner. 100 games will be played.

Ambrose James, of Columbia street, entertained his brother, Carey James, of Elizabeth, recently.

Stylish SR Reliable

It is not what you pay, but what you get for what you pay that really makes the difference. Rothberg's prices are always low by comparison for SATURDAY only our $2.00 superior Union Suits special at $1.65.

'Nuf ced.

ROTHBERG'S
Stein-Bloch Smart Clothes
"Most Things Men Wear."
214 W. FRONT ST.
Right Next to Proctor's.

'Plains & Fanwood.

Tomorrow being the first Sunday in the month holy communion will be celebrated at the morning service at All Sants' Episcopal church and will be in charge of the pastor, Rev. George H. Houghton Butler. Sunday-school will be at 10 o'clock.

The usual services will be conducted at the Methodist church tomorrow at the following hours: Morning service at 10:45, Sunday-school at 3, Epworth League at 7:15 and evening service at 8 o'clock. Dr. Carroll will occupy the pulpit at both services.

Sunday-school will be held in the Baptist church tomorrow at 9:30 and will be followed by the morning service at 10:45 with Rev. J. Madison Hare in charge. The B. Y. P. U. meeting will be at 7:30 in the evening.

Mrs. Robert Chadwick will conduct the usual services in St. John's (colored) Baptist church tomorrow at the regular hours.

The services in the Willow Grove chapel tomorrow will be in charge of Superintendent Sisserson.

The residents of the borough living on Farley avenue had a lively time yesterday afternoon extinguishing a grass fire that threatened to destroy several houses and outbuildings in that vicinity. The fire was started on the large lot at Midway and Hunter avenue, where a house belonging to Martin Rose was destroyed several years ago by a fire of incendiary origin, and swept southward until put out.

Young people from the borough and Plainfield, most of whom belong to the Sigma Phi Club, held a Hallowe'en dance in the Fanwood firehouse last evening. The affair was given by Miss Edith Palmer, of Tilliston road, a charming hostess. The hall was decorated with cut flowers and pretty designs. About twenty couple were present and spent an enjoyable evening dancing the latset innovations after which a dainty luncheon was served.

Nearly fifty couple from Scotch Plains attended a masquerade dance in Excelsior Hall on Thursday evening. A Plainfield orchestra furnished the music and later in the evening refreshments were served when the unmasking took place and much fun resulted when it was found that the identity of different ones had been mistaken.

The young people of the Baptist church gathered in the church parlors last night for an old-fashioned Hallowe'en party. Games and dancing were enjoyed by all and was followed by apples, cider and other Hallowe'en dainties.

The borough Board of Health is scheduled to meet in the Fanwood firehouse Monday evening for the regular November meeting.

South Plainfield.

The masquerade party to be held this evening in the Baraca room of the South Plainfield Baptist church promises to be a gratifying success. Interest is everywhere shown and a record crowd is assured. Everybody is invited to attend. Refreshments will be on sale during the evening. The committee has gone to great trouble to decorate the hall and a surprise awaits all those who attend. Eight o'clock sharp. Masks off at 9:30 o'clock.

Rev. J. J. Allen, pastor of the Baptist church, will speak at 11 o'clock tomorrow on "Three Great Tasks of the Christian Church." Junior Endeavor at 3:30 p. m.; evening song service at 7:45 p. m.

Westfield.

Illustrated religious meetings will be resumed at the Westfield Theatre tomorrow evening by the Congregational church. Rev. Sidney L. Loomis will conduct the meetings, and the meetings Sunday evenings in the church will be discontinued.

A school savings bank is to be established at the McKinley School under the direction of Robert W. Harden, of the Westfield Trust Company. Similar banks may be established at the other schools.

A party of boys of the Westfield High School will visit the State Reformatory at Rahway next Wednesday.

ARE YOUR KIDNEYS WELL?

Many Plainfield People Know the Importance of Healthy Kidneys.

The kidneys filter the blood.
They work night and day.
Well kidneys remove impurities.
Weak kidneys allow impurities to multiply.
No kidney ill should be neglected.
There is possible danger in delay.
If you have backache or urinary troubles.
If your are nervous, dizzy or worn out.
Begin treating your kidneys at once;
Use a proven remedy.
None endorsed like Doan's Kidney Pills.
Recommended by thousands.
Proved by Plainfield testimony.

Mrs. Patience Manchester, 120 Lafayette place, Plainfield, N. J., says: "For a long time I doctored and tried various remedies for my kidneys and bladder, but didn't get a cure. Doan's Kidney Pills brought me good results from the first and before long rid me of the trouble. I still use this remedy ocasionally and it always relieves me of serious trouble. I willingly recommend Doan's Kidney Pills."

Price 50c. at all dealers. Don't simply ask for a kidney remedy—get Doan's Kidney Pills—the same that Mrs. Manchester had. Foster-Milburn Co., Props., Buffalo, N. Y.—Adv.

Somerville

Mrs. Michael White and Mrs. Frank J. Smith, of Roselle Park, are guests of Mr. and Mrs. John Purcell, of Anderson street.

Rev. Nicholas Varanelie, rector of St. Ann's church, of Raritan, who was recently transferrede by Bishop McFaul to Mays Landing, left for his new parish Thursday.

Lewis M. Coddington, of North Grove street, is at Atlantic City for a week.

Frank L. Brokaw, of Sweet Hall, Vr., is a guest of his mother, Mrs. Jerome Brokaw, of West High street.

Albert Thompson has returned from a motor trip through Connecticut.

Mr. and Mrs. Lloyd W. Hoagland left this morning for a ten days' trip through Georgia and other Southern States.

The Intermediate Girls' Club of the Second Reformed Sunday-school, gave a Hallowe-en social in the chapel Wednesday evening. About sixty girls were present.

Mrs. John N. VanPelt, of East High street, is visiting at Lambertville.

The October meeting of the W. C. T. U. was held Thursday afternoon at the home of Mrs. Lewis M. Coddington, of North Grove street.

John Hartman and Harry Busby have begun to build residences on East Cliff street. The houses will be completed in about three months.

A Hallowe'en social was given by the Epworth League in the chapel of the Methodist church Wednesday evening.

Whitehouse

Rev. Dr. John Fisher, of Huntingdon, Long Island, will preach as a candidate in the Reformed church at Peapack tomorrow morning. This will be his second visit.

The Valley Boys' basketball team, of Peapack, will hold a Hallowe'en masquerade ball in St. Luke's Hall tonight.

In the Reformed church at Whitehouse Station, tomorrow morning, the children's choir will sing for the first time, under the direction of Miss Bertha W. Large.

Mrs. William W. Shampanore and sons, of Whitehouse Station, are visiting Mrs. Shampanore's parents, Mr. and Mrs. Frank A. Blackwell, at Pennington.

Miss Mae Simons, of Morristown, is spending a few days with her father at Gladstone.

A meeting was held last night at Hoffman's Hall at Whitehouse Station, to discuss the complaint of poor water pressure.

Mrs. Stewart A. Kenney and son returned to Somerville, Thursday, after a visit to Mrs. Kenney's sister, Mrs. Samuel D. Skillman, of Whitehouse Station.

Miss Vera Miller, of Peapack, is recovering from an illness.

Mr. and Mrs. John S. Miller have purchased the Peter S. Tiger house at Gladstone, and will move there today.

Two petitions are in circulation at Peapack asking the Borough Council to take some action to stop automobile speeding through the town.

Henry Wyckoff, who has been ill at his home at Bedminster, is recovering.

Mr. and Mrs. N. J. Murray returned to East Orange, Thursday, after a visit to Mr. and Mrs. James R. Welsh, at Peapack.

Mr. and Mrs. Charles Rusher returned to Tottenville, Staten Island, Thursday, after a visit to Mr. and Mrs. Percy S. Hall, at Whitehouse Station.

The Misses Frances and Evelyn Hill, of Peapack, returned Thursday, from a visit in Newark.

German Valley. and Chester

J. Augustus Drake, of Chester, is spending several weeks in California.

Miss Ida Stelce, of Morristown, is visiting Mr. and Mrs. Harry M. Hoffman, of Chester.

An auto stage will begin regular trips between Chester and Morristown, Monday, leaving the former place at 7 a. m., and the latter place at 7 p. m. Saturday nights it will leave Chester at 6:30 o'clock and Morristown at 11 o'clock.

The Epworth League of the Chester Methodist Episcopal church netted a large sum at its masquerade social Wednesday night.

A daughter has been born to Mr and Mrs. Seward Cooper, of Chester.

Miss Marion Maloney, who lives near Chester, is visiting her parents at Dover.

Mr. and Mrs. Isaac R. Rowe, of Chester, started Thursday on a motor trip to Rochester. They expect to be gone until after November 15 and will visit Niagara Falls and other places of interest.

Mrs. Charles Howell, of Dover, is the guest of Mrs. Harry Ader, of German Valley.

Mrs. Leroy Hall, of German Valley is visiting her father, Burton Gilbert of Jersey City.

Flemington.

The eighth grade Literary Society of the Flemington School organized Wednesday with these officers: President, Wilbur Hellyer; vice-president, Hazel Pedrick; treasurer, Norman Everitt; secretary, Ruth Case.

The Hunterdon County Christian Endeavor Union held its quarterly convention in the Sergeantsville Brethren church Wednesday night. Rev. John W. Porte conducted the devotional exercises.

A Republican meeting was held in the courthouse Wednesday night. Addresses were made by E. L. Richards, of Atlantic county; Elijah C. Hutchinson, Congressional nominee; Ira W. Wood, of Trenton, and Joseph S. Frelinghuysen, of Somerset county.

The Monarch football team of Dunellen will play the Reading Academy High School club here Tuesday afternoon.

Mrs. Charles M. Simerson, of Ringoes, is visiting her sister, Mrs. Lewis Ammerman, of Neshanic.

High Bridge-Califon.

"I Go A-Fishing" will be the subject of Rev. Edwin H. Broson's sermon tomorrow morning at the Lower Valley Presbyterian church. At the evening service he will talk on "Branded by the Devil, but Fit for the King."

Mrs. Charles Cody, of Morristown, is visiting the family of Elias Blaine, of Main street, Califon.

Ezra Ammerman, of Califon, is ill.

John Ader has resigned his position with Neighbour & Son, at Califon, and accepted a position with Daniel Smith. He will enter on his duties Monday.

Mr. and Mrs. Charles M. Flomerfelt, of Lower Valley, spent part of the week in Newark.

Mrs. Theodore Fowler, of Clinton, is visiting the family of George N. Cregar, of High Bridge.

Rev. John May, pastor of the High Bridge Methodist Episcopal church, will deliver tomorrow night, the third of a series of special addresses on "American Perils and Problems and Their Solution." Reference will be made to the coming election.

Miss Emma Quigley, of Newark, is visiting at High Bridge.

IT'S SMOOTH SAILING for us, once we have sold a man THE Packard SHOE

Their graceful shapes will appeal to your sense of beauty. Our expert fitters insure you the proper size and width. The sterling service in PACKARD shoes is sure to make you a permanent, satisfied customer. Drop in and see the new Fall and Winter Models.

Stuart's Shoe Shop
215 W. Front St.
Opposite Proctor's

COAL DEALERS.

VAN CLEEF & HOPEWELL
(Successors to TenEyck & Kelley.)
Dealers in Old Company's Lehigh
- COAL -
Full Weight Prompt Service
Phone Con. 747 South Ave.
10 1 eod tf

TenEyck & Harris
Dealers in
LEHIGH VALLEY COAL.
Tel. 2081-J-2 South Plainfield, or 1155.

Kindling and Grate Wood.
Prompt deliveries. Orders received at
89 SOMERSET STREET.
JOHN MOBUS.
P. O. Box 320. Telephone 10-F-49.

N. MEYERS & SONS
COAL
COKE AND WOOD
Office tel. 1152-W. 121 Watchung Av.
Yard tel. 1911-W.
Fourth and Washington Streets.

—It pays to use the advertising columns of The Press.

War Map Coupon

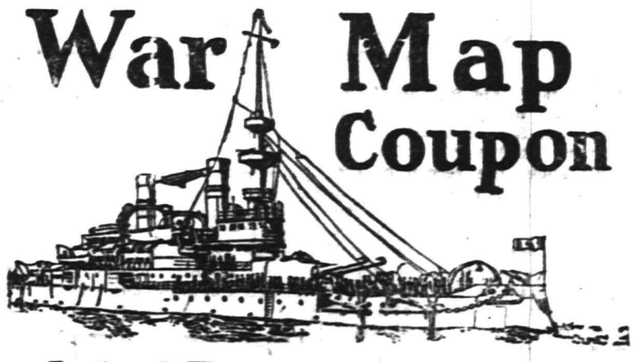

Latest European War Map
Given by THE DAILY PRESS

to every reader presenting this COUPON and 10 cents to cover promotion expenses.

BY MAIL—In city or outside, for 12c. Stamps, cash or money order.

This is the BIGGEST VALUE EVER OFFERED. Latest 1914 European Official Map (5 colors)—Portraits of 16 European Rulers; all statistics and war data—Army, Navy and Aerial Strength, Populations, Area, Capitals, Distances between Cities, Histories of Nations Involved, Previous Decisive Battles, History Hague Peace Conference, National Debts, Coin Values. EXTRA 3-color CHARTS of Five Involved European Capitals and Strategic Naval Locations. Folded, with handsome cover to fit the pocket.

Weiss says

You Save Money

when you buy stationery from us.

This is no job lot we refer to.

It's our everyday, all-the-year round stationery stock.

It contains many varieties you cannot get anywhere else in this community, and nearly—if not quite all of them—better values for less money.

We wouldn't dare publish such statements if they were not true.

If you want style and value at lowest cost, this is the place to come.

Weiss' BORO DRUG STORE

The Rexall Store

SOMERSET ST. AND CRAIG PLACE

'Phone 161.

Prompt delivery to all parts of the City.

tu-th-s tf

CHILDREN'S EYES

don't neglect them. Now is the time before the hard winter's work at the books. Headache and Neuralgia quickly relieved. No charge for consultation.

STILES & CO

Philadelphia Eye Specialists AT 107 EAST FRONT ST.

EVERY THURSDAY.

Free Consultation.

Hours 10 to 4:30.

IF KIDNEYS AND BLADDER BOTHER

Take Salts to Flush Kidneys and Neutralize Irritating Acids.

Kidney and bladder weakness result from uric acid, says a noted authority. The kidneys filter this acid from the blood and pass it on to the bladder, where it often remains to irritate and inflame, causing a burning, scalding sensation, or setting up an irritation at the neck of the bladder obliging you to seek relief two or three times during the night. The sufferer is in constant dread, the water passes sometimes with a scalding sensation and is very profuse; again there is difficulty in avoiding it.

Bladder weakness, most folks call it, because they can't control urination. While it is extremely annoying and sometimes very painful, this is really one of the most simple ailments to overcome. Get about four ounces of Jad Salts from your pharmacist and take a tablespoonful in a glass of water before breakfast, continue this for two or three days. This will neutralize the acids in the urine so it no longer is a source of irritation to the bladder and urinary organs which then act normally again. Jad Salts is inexpensive, harmless, and is made from the acid of grapes and lemon juice, combined with lithia, and is used by thousands of folks who are subject to urinary disorders caused by uric acid irritation. Jad Salts is splendid for kidneys and causes no bad effects whatever.

Here you have a pleasant, effervescent lithia-water drink, which quickly relieves bladder trouble.—Adv.

EASY TO DARKEN YOUR GRAY HAIR

You Can Bring Back Color and Lustre With Sage Tea and Sulphur

When you darken your hair with Sage Tea and Sulphur, no one can tell, because it's done so naturally, so evenly. Preparing this mixture, though, at home is mussy and troublesome. For 50 cents you can buy at any drug store the ready-to-use tonic called "Wyeth's Sage and Sulphur Hair Remedy." You just dampen a sponge or soft brush with it and draw this through your hair, taking one small strand at a time. By morning all gray hair disappears, and, after another application or two, your hair becomes beautifully darkened, glossy and luxuriant. You will also discover dandruff is gone and hair has stopped falling.

Gray, faded hair, though no disgrace, is a sign of old age, and as we all desire a youthful and attractive appearance, get busy at once with Wyeth's Sage and Sulphur and look years younger.—Adv.

In the Churches

Baptist.

First Church — Rev. Dr. Philip B. Strong, pastor — 9:45, Sunday-school and Men's Conference Class; 11:00, preaching; 6:45, C. E. Society meeting; preaching at 7:45.

Park Avenue—9.45, Sunday-school; 11:00 a. m., preaching; 7:45 p. m., preaching.

Seventh-Day Baptist, corner of Central avenue and Fifth street—Pastor, Rev. Walter Shaw—Preaching service every Sabbath (Saturday) morning at half-past ten o'clock; Sabbath-school at 11:45 a. m., William C. Hubbard, superintendent; Junior Society prayer meeting at 3 p. m., Mrs. Edwin Shaw superintendent; Young People's Christian Endeavor meeting at 4:00 p. m., Miss Mary L. Hunting, president; prayer meeting on Friday at 7 p. m. All are welcome to these services.

Temple—Rev. E. C. Conover, pastor—9:00, prayer meeting; 11:00, preaching; 9:45, Sunday-school; 7:00 C. E. society services; 7.45 preaching.

Mt. Olive—M. W. Vaughan, D. D. pastor—11:00, preaching; 2:30, Sunday-school; 7:15, prayer and praise; 8:00, preaching.

Calvary—Rev. D. J. Campbell, pastor; 11:00 a. m., preaching; 3:00, Sunday-school; 7:45, preaching.

Shiloh—Rev. Edward Roberts pastor—11:00, preaching by the pastor; 3:00, Sunday-school; 8:00, preaching.

Ebenezer Church — East Third and Washington streets—Rev. Elliott pastor—11:00, preaching; 7:00, B. Y. P. U. meeting; 8:00, preaching.

Reformed.

Trinity—Rev. John Y. Broek, pastor; Rev. Dr. Cornelius Schenck, pastor-emeritus—Sunday-school at 2:30 p.m., preaching at 10:30, Christian Endeavor Society at 6:45 p. m. preaching at 7:45 p. m.

Netherwood Church, Leland avenue — Rev. Edward Ralston, pastor—9:45, Sunday-school; 11:00, preaching; 7:00, Christian Endeavor Society meeting; 7:45, preaching.

Marconnier — Rev. J. Tucker Lansdale, pastor — 9:45, Sunday-school; 11:00, morning service 7:45, evening service.

German — Craig place and Duer street — Rev. George Hauser, pastor—10:00, Sunday-schol; 11 a. m., preaching by the pastor, first Sunday in each month evening service at 7:45 o'clock.

Presbyterian.

First—Rev. Dr. Charles E. Herring, pastor—Sunday-school at 9:45 a. m., preaching at 11 a. m. and 7:45 p. m.

Crescent Avenue—Rev. Dr. John Sheridan Zelie, minister—10:30, morning worship; 12 m., Sunday school; 4:45 p. m., organ recital; 5 o'clock, preaching.

Hope Chapel—Rev. Frederic L. Greene, pastor—3 p. m. Sunday school; 10:45 a. m., preaching; 7:45, preaching; Y. P. S. C. E. at 7 p. m.; prayer service Wednesday evening at 8 o'clock.

Warren Chapel—Rev. J. O. McKelvey, pastor—10:03 a. m., preaching; 2:45, Sunday-school and Berean Bible class for men, E. E. Parvin, teacher; 7:45, preaching.

Bethel chapel—Rev. F. D. Tildon pastor—Services 11:00 a. m., preaching; 3:00 Sunday-school; 8:00 p. m. preaching.

Episcopal.

Grace Church, East Seventh street—The Reverend E. Vicars Stevenson rector—Services, 7:30 a. m., Holy Communion; 10:30 a. m., morning prayer, litany and sermon; (first Sunday, Holy Communion and sermon); 4:30 p. m., choral Evensong; Thursday, Saints' Days and Holy Days, 10 a. m., Holy Eucharist.

Holy Cross Church, corner Washington and Mercer avenues—Rev. Charles H. Kues, rector—7:30 a. m. Holy Communion, 9:30; Sunday-school; 11:00 a. m., morning prayer and sermon; 7:45 p. m., evening prayer and sermon. First Sunday in the month, Holy Communion at 11 a. m.; Thursdays and holy days, Holy Communion at 9:30 a. m.

Church of the Heavenly Rest Clinton avenue and West Fifth street, Rev. Cortlandt H. Mallery, rector—8:00, Holy Eucharist; 9:45, Sunday school; 11:00, matins and sermon. 7:30 p. m., evensong and sermon. Fridays and Holy Days Holy Eucharist at 10:00 a. m.

St. Stephen's Church, Netherwood—Rev. Henry Mesier in charge—Services, 8:00 a. m., Holy Communion; 11:00 a. m., Morning Prayer and sermon; (Holy Communion first Sunday of each month); Sunday-school, 9:30 a. m. All sittings free.

St. Mark's Mission for Colored People—Masonic building, St. Mary's avenue—Evensong and sermon Sundays at 8:00 p. m.; Holy Eucharist second Sunday in the month at 9:00 a. m.; Sunday-school in Parish House, Sundays at 10:00 a. m.

Methodist Episcopal.

First—Rev. Dr. Charles M. Anderson, pastor—9.45, Sunday-school. 11 a. m., preaching; 7:45 p. m., preaching; Epworth League at 7.

Monroe Avenue Church — Rev. Dr. D. B. F. Randolph, pastor—8:45, new members class; 10:45, preaching; 9:30, Sunday-school; school; Men's Bible class; 2:30, probation class; 7:00, Epworth League service; 8, preaching; church class Wednesday at 3:30; prayer service at 8:00.

Grace Church — Rev. C. C. Cain, pastor—Supnday school, 2:30; preaching service, 10:30 a. m., with probationers' class immediately following; Epworth League at 7:00; preaching service at 7:45.

Mt. Zion A. M. E. — Rev. J. W. P. Collier, pastor—11, preaching; 12:15, class meeting; 6:45, Christian Endeavor Society meeting; 8:00, preaching.

Roman Catholic.

St. Mary's—Rev. Bernard M. Bugan, rector—Masses, 6:30, 7:30, 8:30, 9:30, 10:30 a. m.; vespers at 3:30.

St. Joseph's—Rev. Father Peter J. Hart, rector—Masses at 8.30 and 10:30 a. m.; Sunday-school at 3:00; benediction of the blessed sacrament at 3:30.

Congregational.

Congregational Church—Rev. C. L. Goodrich, pastor—Preaching at 10:30; Sunday-school at 11:50; Young People's Service at 7:30.

Swedish Pilgrim Church—Rev. Gottfrid Sjoblom, pastor—1030, Sunday-school; 4:30, young people's meeting; 8 p. m., preaching.

Friends.

Meeting house Watchung avenue and Third street—Meeting First-day at 11:00.

Lutheran.

St. Peter's Lutheran—Grove street and Mercer avenue—Rev. Charles E. Moldenke in charge—9:30, Sunday-school; 10:30, preaching in English first Sunday in month.

Swedish Lutheran—East Seventh street—Stated supply, Rev. Karl Anderson; service at 8 o'clock.

First Church of Christ, Scientist.

Babcock Building, 240 West Front street — Services, Sunday-school, 9:45; service at 11 a. m.; Wednesday, 8 p. m.; reading-room, open daily from 2 to 5 p. m., except Sundays and legal holidays.

Unitarian.

All Souls, Park Avenue—Services at 10:45, Sunday-school at 11:45, Rev. John Baltzly will preach.

Not Classified.

Salvation Army—Public services at 1:30 a. m. and 8:00 p. m.; 2:30, Sunday-school; 7:00 Young People's Legion.

Plainfield Rescue Mission—John LeMatty, superintendent — In W. C. T. U. rooms—8:00, gospel service, Sundays and every week night except Wednesdays.

Italian Mission, 409 East Third street, Aurelio R. Mangione, pastor—Morning service, 10:30; Sunday-school, English and Italian, 2:30; evening service, 8 o'clock.

Evona Chapel—3:00 p. m., Sunday-school; 7:00, C. E. Society meeting; 8:00 p. m., gospel address.

W. C. T. U.—Madison avenue—4:00 p. m., gospel temperance service.

International Bible Students' Association—Bible Class meets Sunday morning 10:30 for Berean Bible study, at 436 West Fifth street; Wednesday evening 8:00, prayer and testimony, 103 New street; Friday evening, 8:00, study; 436 West Fifth street; all interested in Scripture studies are invited.

NEW JERSEY'S GREATEST STORE

BUY YOUR HOUSEFURNISHINGS ON THE LIBERAL CLUB PLAN

Take advantage of the wonderful values offered in Furniture, Beds, Bedding, Upholsteries, Rugs, Housewares—and buy them on the very best liberal Hahne Club Plan. The O'Neill-Adams Co.'s stocks of housefurnishings may be bought in this way.

HAHNE & CO.
NEWARK

30 Extra Surety Coupons Free

—With every purchase amounting to one dollar or more on Monday. These extra coupons are given in addition to those given with each 10c purchase.

The Liquidation Sale of O'Neill-Adams Stocks at About Half Price Goes On Without a Let-up

Nothing short of a complete clearance will satisfy us--in this Biggest, Best and Most Successful of all Hahne Merchandising Events

—On every counter—on every ledge—on every floor—every nook and corner of this huge Hahne Store—a store of over 15 acres of selling space—rages the sale of O'Neill-Adams Co.'s Stocks. This is not a one-day event—not a happening of a week's duration—but an occasion that will extend until the last piece of O'Neill-Adams goods has left the Hahne Store!

—Former prices have been almost forgotten—the O'Neill-Adams original prices have no bearing in this stupendous event. For the very fundamental price slogans have been,--

HALF PRICE!--LESS THAN HALF!--NEAR HALF PRICE!

To attempt to list or even catalogue the wonderful opportunities that await you would be an impossible and most arduous task. Suffice it to say, we purchased every department of the O'Neill-Adams Stores--with only one exception. There are hundreds of opportunities in,—

WOMEN'S UNDERMUSLINS	HOSIERY	LEATHER GOODS	BOYS' CLOTHING	RUGS
WOMEN' SUITS	KNIT UNDERWEAR	JEWELRY	MEN'S CLOTHING	LACE CURTAINS
WOMEN'S COATS	WOMEN'S NEGLIGEES	BOOKS	PICTURES	UPHOLSTERIES
WOMEN'S DRESSES	DRESS GOODS	LINENS	DRUGS	SPORTING GOODS
WOMEN'S WAISTS	WASH GOODS	KITCHEN UTENSILS	TOILETS	TOYS
WOMEN'S CORSETS	SILKS	SEWING MACHINES	STATIONERY	GAMES
WOMEN'S SHOES	LININGS	DOMESTICS	TRUNKS	PIANOS
MISSES' SHOES	EMBROIDERIES	NOTIONS	MEN'S FURNISHINGS	PLAYER-PIANOS
MILLINERY	LACES	ART GOODS	BAGS	CHINA AND GLASSWARE
RIBBONS	GLOVES	CHILDREN'S WEAR	CARPETS	LAMPS
NECKWEAR	UMBRELLAS	INFANTS' WEAR		

30 Surety Coupons Free with every dollar or more purchase — Made Saturday and Monday, November Second, in addition to the coupons given with each 10c purchase — **30 Surety Coupons Free with every dollar or more purchase**

The $500,000. Furniture Sale Continues Next Week

Nearly every class of furniture is Represented---bedroom pieces, parlor suites, living room suites, chairs, brass beds, enamel beds--all of these are marked at tremendous reductions from ordinary Hahne prices

—Any of these pieces may be bought on the club plan at the special sale prices. You pay no more for your Furniture, than if you paid cash—there is no doubt about its economy as well as its convenience.

—FREE SURETY COUPONS are issued as you make your payments, and you have the use and enjoyment of your purchase while completing payments.

THE CLUB PLAN IS PRACTICAL, SENSIBLE, LOGICAL AND HELPFUL

—You receive your income at intervals, you pay your rent, your club dues, your church contributions, and all your household bills at intervals. It is businesslike, systematic and convenient.

THEN WHY NOT BUY YOUR HOME FITTINGS ON INTERVAL PAYMENTS?

—IT COSTS NO MORE—YOU BUY BETTER FURNITURE—and it is so convenient. How utterly different from the old installment plan!

Mail Orders Promptly Filled

DEMOCRATS HEAR WALSH

(Continued from page 1.)

the result of the present uprising in Europe. We cannot help but get the export trade formerly taken care of by France and England. Some country will have to feed and clothe South Americans and as we are naturally in the best position to do this we will get the trade.

"*The currency bill is one of the* greatest pieces of legislation put through since the Civil War. I predict that the United States will never have a panic as long as the Class Currency Bill remains on the statutes in its present form. I voted against the Burnett Immigration Bill and have been criticised for it. Why? Because the laws on immigration in this country are as strict as they should be. No criminal or anyone having criminal inclinations can enter this country under the present laws. No one who cannot earn a living for himself and those dependant upon him is admitted. The literacy test is not a good one and I am against the measure. You can be a good citizen without having an education. I believe in education, but I do not believe in depriving anyone of the rights of citizenship simply because he has not had the money to secure an education. Abraham Lincoln's parents were illiterate, but he grew up to be a model American citizen. If the literacy test was in vogue at that time we would have had on President Lincoln. In the States Prisons there are geniuses, men with acute minds. There are also illiterates."

William A. Coddington, chairman of the meeting, in a short preliminary speech lauded President Wilson for his accomplishments while the head of the nation. He reviewed the work already acomplished and urged the Democratic party to support him in the two years that remain in his present regime. He spoke of the work done by Congressman Walsh and commended him to the voters as the man for the office.

Azariah Beekman, speaker of the Assembly during the last term, addressed the voters and took occasion to severely criticise Mayor Robert Clark, Jr., and William J. Buttfield for their attitude regarding the passage of a recent bill validating, ratifying and confirming North Plainfield as a borough in order to facilitate the progress of the joint sewerage work. According to Mr. Beekman he has been subjected to some false allegations made by Mayor Clark charging him with being responsible for certain delay entailed in putting the measure through. He classed this as direct ingratitude on the part of the borough executive, stating that the bill was brought in after March 4 in direct violation of the rules of the house. His closing remarks brought him a great ovation. They were as follows: "I'd rather lose with Wilson and Fielder than win in opposition to them."

Francis Bodin and other local and county candidates made short addresses during the evening.

TWO KILLED AND 17 HURT IN LACKAWANNA WRECK

Binghampton, N. Y., Oct. 31.—Two persons were killed and 17 injured, when Lackawanna train No. 32, composed of five cars, left the rails at Alfred, and went down an embankment at 6:30 this morning. The train struck a broken rail, and went into Morton's creek, near Alfred, and carried with it all the telegraph wires along the track so that it was some time before word was received in this city. Relief trains were started from here and Scranton at once, carrying all the available surgeons from both cities.

The train runs daily between Binghampton and Scranton, leaving here at 5:50 and being due at Scranton at 7:47. There were a large number of railroad employes aboard.

Plainfield Daily Press

Published Daily except Sunday, by the
PLAINFIELD PRESS COMPANY.
105 North Avenue.
Entered at the Plainfield, N. J., Postoffice as second class mail matter

LESLIE R. FORT, MANAGING EDITOR.

TELEPHONE PLAINFIELD 1300.
Private Branch Exchange connecting all departments

Two cents a copy. Ten cents a week. $5.00 a year in advance. Delivered by carrier or by mail. No extra charge for papers mailed to points in the U. S. and Canada.
Any subscriber failing to receive a single issue will confer a favor by notifying the business office.
Advertising rates mailed on application. Copy for change of advertisements to ensure change for same day must be at the office by 9 a. m.

PLAINFIELD, NEW JERSEY, OCTOBER 31, 1914.

On Saturdays the editorial columns of the Daily Press are conducted by citizens who are free to express their own views. The contributing editor for today is former Mayor George W. V. Moy, Progressive candidate for Congress. The Democratic and Republican viewpoints were published in these columns on the two preceding Saturdays, as the Press wishes to maintain an independent attitude politically, and the sentiments expressed represent the arguments of the writers and not the position of this newspaper.

SOME ONE HAS BLUNDERED.

Much has been said and written to show and prove that the Progressive Party is dead—absolutely dead—undeniably dead, and that's all there is to it. So say the Republican office-holders, so say the stand-patters, so say the special interests, so say the bosses, so say the white slavers, so say the invisible government. They say that Theodore Roosevelt is no longer to be reckoned with as a power in the land, and the proof of this is found in the fact that it is almost impossible to get into a hall where he is to speak—because so many other folks are so anxious to get in and see him and hear him tell in his own halting and lifeless way (the Roosevelt way) of the sad catastrophe.

Proof that the party is dead will also be found in the fact of having a full county ticket in the field, a full Congressional ticket in the State, an effective State committee hard at work, a county committee leaving no stone unturned, and a city committee full of vim and ginger. DEATH IS THE CESSATION OF LIFE. SOME ONE HAS BLUNDERED. THE PROGRESSIVE PARTY IS MORE ALIVE THAN EVER BEFORE. It is young and vigorous, fearless, cheerful and confident. It has behind it the force of the man who does his own thinking—the independent voter.

It will be the dominant party in nineteen sixteen with THEODORE ROOSEVELT as its its standard bearer.

WE'LL WIN WITH TEDDY.

The people of this country (not the Republican bosses) will right the wrong of 1912.

Our government is a government of men, with the strength of men and with the weakness of men. The fundamental principles of the Progressive party aim to develop a better and more stable government; to bring to the people a realizing sense of their duty to do their share in taking a part in the conduct of the public business—the business of the people.

The National Progressive Platform stands for Direct Primaries in State and Nation; Presidential Preference Primaries; Direct Election of United States Senators; expeditious method of amending the Federal Constitution (in order that the people of today may be governed by the laws of today and not of the dead and musty past); Equal Suffrage (using the intelligence in civic affairs of the community, of the girls we so carefully educate); Registration of Lobbyists (labelling them OFFICIAL BRIBERS); Prohibition of Child Labor (give the child a chance to be a child and know something of the joy of living); one day's rest in seven for all wage workers ("six days shalt thou labor," saith THE BOOK); Abolition of Convict Contract Labor System, substituting a system of prison production for governmental consumption only and applying the prisoner's earnings to the support of his family; a National Health Service; a Protective Tariff under a TARIFF COMMISSION OF EXPERTS (take the TARIFF out of politics); governmental supervision for the protection of the public from fraudulent stock issues (shut out fake mining stocks); an adequate NAVY; an AMERICAN MERCHANT MARINE, and equal justice to every man and woman and child—a better America.

The writer has been honored by his fellow Progressives with the nomination for Congress in the Fifth District. For State Senator the party has endorsed Hon. Carlton B. Pierce, the present efficient member of the upper house from this county who is also the Republican candidate. His excellent record is well known to his constituents, and he pledges himself, if re-elected to try to bring about the abolition of dangerous grade crossings, for which legislation he has made a fight for years and the equalization of tax assessments. He has taken particular interest in, and procured the passage of a law fixing a reasonable tax upon banks and trust companies, the substitution of the indeterminate franchise or tenure during good behavior, for the present fifty year franchise, and true jury reform, through the elimination of the subject from politics.

That Mr. Pierce's ability is recognized throughout the State is made evident by the following editorial from the Newark Evening News, the most influential newspaper in the State:

Union county voters will have the unusual privilege next Tuesday of voting for a candidate for Senator who is both a Republican and a supporter of the progressive policies of Governor Fielder. Carlton B. Pierce is not only running on the Republican and Progressive tickets, but he is also running on his record. He has served six years in the Legislature, three terms in the Assembly and one in the Senate. During that time he has been a leader in constructive legislation and thoroughly independent.

Mr. Pierce was one of the strongest advocates of giving ratemaking powers to the Public Utility Commisssion; he helped materially to bring about the revaluation of railroad property that resulted in a large increase in the taxes paid; he was chairman of the Tax Commission that did such excellent work in 1912, and he was the author of the bank tax law passed last winter.

These are just a few of the more important advance steps taken by New Jersey with his active assistance. He was a leader in the movement for the abolition of grade crossings, and he tried, though ineffectually, to secure the passage of an indeterminate franchise law. He still has a program that is uncompleted, and he can be depended upon to go ahead with it with conscientiousness and force if he is returned to Trenton.

It has been a long time since Union County has been sosstrongly represented in the Legislature as it has been during the incumbency of Mr. Pierce. Yet there is a quiet movement on the part of some of the bankers and railroads to organize opposition to his re-election because of his activities in taxation matters. There should, however, be enough people who appreciate faithful work for their benefit to more than offset such opposition.

The Progressive Assembly candidates stand for the same principles as those of Senator Pierce, and are ready to do their share to bring about legislation which may be needed to aid in the good which the Senatorial candidate has started in the past. They are James B. Furber, of Rahway; Theodore F. VanDyke, of Summit, and Benjamin H. Williams, of Elizabeth, all well known for their independence of character, and as men who can be depended upon to vote intelligently and in the interests of the whole people.

"Economy and efficiency" and a reduction of the cost of conducting county offices are the principal planks of the men seeking the offices of sheriff, county clerk, register of deeds and coroner. They have pledged themselves, if elected, to draw only $3,500 each per year for the work of their offices, as against $6,500 being paid the present incumbents, and will work for a law reducing their salaries to that figure if elected. In this they will be aided by the Assembly candidates. The pledged reductions will mean a saving to the county of $39,000 during the respective terms of office, in case they are chosen by the voters. They pledge themselves to a non-partisan and economical business administration, instead of regarding the offices as political sinecures, as the Progressives maintain is the present condition. Until they can get their salaries legally reduced they pledge themselves to give $3,000 a year each toward the expenses of their respective offices, in monthly payments. These candidates are William R. Richart, of Elizabeth, who seeks election as sheriff; Edward A. Leach, of Elizabeth, county clerk; Mayor Harwood Fish, of Roselle Park, register of deeds and mortgages; and Dr. J. B. Stevens, of Roselle, coroner.

GEORGE W. V. MOY.

WHERE THE PEOPLE WIN.

Every drummer now is drumming, for election time is coming,
And the candidates are handing out their promises galore,
All the voters are excited, while the half are much benighted,
When it comes to picking out the men to cast their ballots for,
In our modest little city, we've a contest, what a pity,
As two men of sterling merit, seek the mayoralty head:
One is known as Mr. Calkins (it's pronounced to rhyme with Hawkens),
while the other, Mr. Martin, whom we better know as "Ted."

You can see them both at meetings, passing out glad hands and greetings,
Although pre-election giving fractures one of Geran's rules,
Each one strains his nerves and tissues, shedding light on campaign issues,
Which are once again the licenses and how to run the schools.
Martin says if he's elected, Plainfield's wrongs will be corrected,
And the foes of civic progress will be freighted mighty quick,
Says he too, "I'll keep things moving," a remark that helps improving,
He's inclined to be a kidder (he has vans to do the trick).

Mr. Calkins, who's a golfer, in his nomination offer,
Says if honored by the people, he'll surprise us, bless his soul:
But no tip he'll give, my laddies (for the joke just ask the caddies),
Though the swimming pool adherents, well, "he'll putt 'em" in a hole.
Many other things they promise to convince each doubting Thomas,
Who's been strung so very many times he thinks that all men lie.
But in Leighton and in Teddy, you will find that each is ready
To fulfill his campaign offers with a spirit, "do or die."

So you voters, arise, awaken, for you'll never be forsaken,
Whether G. O. P. or Democratic Mayor shall enter in,
Whether Calkins 'tis or Martin, you can bet your boots for sartin,
That the people dear old people are the ones who're bound to win.

—T. M. M.

THE FORUM

Editor, Plainfield Daily Press.

An open letter to the public:

We take pleasure in issuing this letter, endorsing Senator Pierce for re-election to Senate

We endorse him for his record. It has been a record of constant achievement in the cause of good government. It includes successful work for Civil Service, for a Public Utility Commission with rate making power, and for grade crossing elimination in the interest of protecting human life.

In tax matters, the Senator has accomplished much for the benefit of the general taxpayer. His railroad re-valuation acts have brought railroad assessments up-to-date, resulting in about $750,000 additional revenue coming yearly to the State, the greater part of which is divided among the school districts, reducing the local school tax by that amount. It is safe to say the reduction from this source is nearly or quite, two points in the tax rate.

The Pierce Bank Tax Act passed last winter, restores a tax that had become a dead letter, and brings this year $704,623 to the State, of which $29,407 comes to Union county, making the average tax rate through the county two points lower from this source, than it would otherwise be.

A vote for Senator Pierce is a vote sustaining this kind of work. If he is sustained, it will result in more such work being done in the future. A vote against him is a vote in effect to discourage such efforts in the future.

Believing voters, and particularly taxpayers, irrespective of party, should sustain the kind of work the Senator has accomplised, we issue this letter to the public.

Howard H. Williams, William W. Cortell, C. P. Hamilton, W. T. Woodey, J. Hervey Doane, L. V. P. Wilson, W. J. Hudson, A. M. Tweedy, Henry T. Eaton, J. H. Crane, Arthur Lovell, M. C. Stewart, George P. Mellick, William D. Murray, Arthur M. Harris, Charles L. Parker, Ernest P. Ackerman, George H. Frost, Frank A. Weeks.

Dated October 30, 1914.

COMING EVENTS.

TODAY.
Vaudeville at Proctor's Theatre.
Photo-plays at Y. M. C. A. Hall.
"Today" at Plainfield Theatre.

MONDAY.
City Common Council.
Board of Education.
Hebrew Ladies' Ball.
Lecture on Italy at Y. M. C. A.
Borough Board of Education.
Vaudeville at Proctor's Theatre.
Photo-plays at Plainfield Theatre.
Freshman Reception, High School.

TUESDAY.
Election Day.
Vaudeville at Proctor's Theatre.
Chauncey Olcott at Plainfield Theatre.

WEDNESDAY.
Vaudeville at Proctor's Theatre.

THURSDAY.
Miss Richards' Lecture on Current Events.
Trinity S. S. Young Men's Bible Class Dinner.
Vaudeville at Proctor's Theatre.

GOING ABROAD.

Will F. Williams, representing Estil's steamship agency, reports the following Plainfielders sailing today through that agency: Miss Cecilia Swift and mother go to Glasgow on the Columbia, of the Anchor Line, to spend the winter. Miss Camillia Anderson, of Evergreen avenue, sails on the Frederick VIII, of the Scandinavian-American Line, for Copenhagen, Denmark, where she will remain.

TEMPERATURE REPORT.

The temperature report from The State Trust Company today is as follows: 9 a. m., 47 degrees; 11 a. m., 55 degrees; 12:30 p. m., 57 degrees.

NO PAPER TUESDAY.

Following its usual custom, there will be no edition of the Daily Press on Tuesday next, election day. Office will be closed all day. 10 30 3

BIG BARGAINS FOR SATURDAY

CURTAIN DRAPERY 12½c A YARD.

36-inch cross bar scrim, in cream, white and Arabian, with fancy borders; equal to regular 25c goods.

MEN'S $1.25 SHIRTS AT 79c.

Made of extra fine quality percale in very neat patterns; have stiff attached cuffs.

APRON GINGHAM 7c A YARD.

Genuine Lancaster make, a wide assortment of staple checks and colors to choose from.

CHILDREN'S HOSIERY 15c.

Many stores would get a quarter for them, in black or white, fine ribbed, with double heels and toes; all sizes.

PALM OLIVE COMBINATION 39c.

Which includes 3 cakes of Palm Olive Toilet Soap at 15c each, and a 50c jar of Palm Olive Cream; 95c worth for **39c**

END OF MONTH SHOE SALE.

Women's $6.00, $7.00 and $8.00 fashionable boots at .....**$3.78, $4.78 and $5.78**

Patent leather with fawn, gray and black cloth tops; also in demi-calf with black and grey tops; all in a full line of sizes and widths.

HAND PAINTED JAPANESE CHINA 69c.

Regular $1.00 goods; buy them now for holiday goods. It will more than pay you.

WOMEN'S NIGHT GOWNS 59c.

Warm comfortable gowns many of fancy striped outing flannel; if we said 50c they would still be good value.

CURTAIN STRETCHERS AT 85c.

A special lot of the "No Sag" stretchers with anti-rust pins; full size, adjustable ones and worth $1.25.

KID GLOVES AT $1.00.

A pair. Tan color cape walking gloves, one clasp style with heavy stitched backs; regular $1.25 quality.

ALL WOOL BLANKETS $5.00.

Good heavy weight; size 66x80; white with fancy border; also in plaids; an exceptional bargain.

MEN'S UNION SUITS $1.29.

Instead of $1.75. Medium weight, fine ribbed. If you want solid underwear comfort try a union suit.

DRESS GOODS 89c A YARD.

Fine silk and wool poplins, 40 inches wide, in all the season's newest colorings; as good as any sold at $1.25.

PILLOW TOP OUTFITS 25c.

Linen pillow top and back with 6 skeins Texto rope silk and needle all complete and just about half the usual price.

WOMEN'S UNDERWEAR 39c.

Fine ribbed fleece lined vests and pants; splendid quality, in fact our regular 50 goods; specially priced for one day.

Deliveries in Westfield, Fanwood, Scotch Plains and vicinity Wednesday and Saturday.

Woodhull & Martin Co.

PROFIT SHARING COUPONS WITH ALL PURCHASES.

Deliveries in Bound Brook, Dunellen, New Market and vicinity Tuesday and Friday.

NO PAPER TUESDAY.

Following its usual custom, there will be no edition of the Daily Press on Tuesday next, election day. Office will be closed all day. 10 30 3

Are You Out of Work?
If you want something to do leave your name at the Mayor's office, City Building, North Avenue. tf

— Advertise in The Daily Press.

Headquarters for
GIBSON'S
RYE
E. C. WESCOTT.
115 East Front Street

VAIL
JEWELER and OPTICIAN.
236 Park Avenue
OPPOSITE NORTH AVENUE

-DEMOCRATIC RALLY-

at Democratic Headquarters, Park and North avenues,

Tonight at 8 o'clock.

SPEAKERS
County and Local Candidates and

JUDGE JOHN J. TRACY
Public Utilities Commissioner.

—Paid for by Democratic County Committee.

Lung Protectors
RUSSIA WOOL PROTECTORS
WOOL AND CHAMOIS
PRICES 65c TO $1.00
Get one today and avoid taking cold.
SCHREINER BROS.
Prescription Druggists. Park Avenue, corner Second Street.

ORGANIZED 1875

If You Are Anticipating

Opening a new account, consider the prudence of making the City National Bank your depositary—we offer you facilities and service unexcelled for promptness and efficiency.

Checking Accounts, large or small, are invited.

3% Interest Paid on Daily Balances of $500 or over, Subject to Check.

CITY NATIONAL BANK
ORGANIZED 1875.
PLAINFIELD, N. J.

PLAINFIELD THEATRE

COUNIHAN & SHANNON, Managers.

SATURDAY, OCT. 31—MATINEE AND NIGHT—

ONE SOLID YEAR IN NEW YORK

THE SENSATIONAL DRAMATIC SUCCESS OF THE CENTURY

TO-DAY

BY GEORGE BROADHURST & ABRAHAM SCHOMER

A VITAL AND VIVID DRAMA OF N.Y. LIFE

PRICES—Matinee—25c, 50c, 75c, $1.00, $1.50
Night—25c, 50c, 75c, $1.00, $1.50

MONDAY, NOV. 2—MATINEE AND NIGHT—
THE MAN OF THE HOUR
In Five Reels
PRICES—Matinee, all seats 10c; Night, 5c, 10c, 15c.

Tuesday, November 3---

CHAUNCEY OLCOTT

In a New Comedy by Rachel Crothers

The Heart of Paddy Whack

Henry Miller, Manager

A Romance of An Irish Bachelor With Its Scenes Laid in Old Ireland in 1830.
A Love Story Filled With Tender Sentiment, Brimming Over With Fun.

A Half Dozen New Olcott Songs

PRICES—$1.50, $1.00, 75c, 50c, 25c.

If you desire the restoration of business confidence and prosperity, stick with Capstick and a full dinner pail.

VOTE FOR

JOHN H. CAPSTICK

Republican Candidate for Congress from Fifth District

Is not an OBSTRUCTIONIST but a CONSTRUCTIONIST.

Stands and will work for the protection of AMERICAN LABOR and INDUSTRIES.

Stands and will work for an American MERCHANT MARINE, built in AMERICAN SHIPYARDS, manned by AMERICAN SEAMEN and carrying AMERICAN GOODS to all parts of the world.

Stands and will work for taking the tariff out of politics, by the creation of a non-partisan tariff commission.

Stands and will work for the Federal eight hour law for WORKING MEN.

Stands and will work for National HIGH WAYS and POST ROADS and the extension of the Parcels Post which was inaugurated by a Republican Administration.

—Paid for by the John H. Capstick Campaign Committee.

BUSINESS ADMINISTRATION

(Continued from page 1.)

the city everything that everybody wants, at no cost to anybody. I can but pledge myself to work with your Council for as businesslike a management of all our city departments as can be had. It is for you to decide which candidates are most likely to give you a wise management, and which have the most experience behind them to back up their good motives. All candidates stand for economy, efficiency and a square deal for all. The voters decide who are best able to be of service to the public.

"There are two reasons why during this campaign I have hardly had a question asked me about anything except the schools; and why people are so interested in the school question. The first is that there is less chance for the public to see the School Board in action, than the Council. The Council holds public meetings. The School Board does not. Representatives of the press attend meetings of the Council, gather their own views and make their own comment. But the public knows nothing about the schools except what the Board chooses to give out. The School Board is its own press agent. Hence the public feels a good deal in the dark about the real reasons for many things that are done.

"The second reason why people are so much interested in the schools is that they cost so much. Everybody is cutting down on expenses these days. When a man has to economize, he looks first at his largest items of expenditure. He reduces on house rent before he takes to crackers and cheese for his meals. Our schools cost 38 per cent. of all our expense and the school cost is increasing each year more rapidly than our other city expenses, and so it is natural for the public, feeling the burden of taxation, to inquire seriously whether the schools are really managed as inexpensively as they can be. Schools cost 39 per cent. in Westfield, 40 per cent. in Passaic. On the other hand they cost much less than here, in many of our cities. In Summit the cost is 34 per cent. of all city expenses; 29 per cent. in Orange and New Brunswick; 26 per cent. in Jersey City and Asbury Park; 24 per cent. in Elizabeth, and 17 per cent. in East Orange. Our school bonded debt is $26 per capita of our population, against $12 per capita in Elizabeth; and our total bonded debt has increased over 150 per cent. since 1906.

"It is a question which confronts us. I do not subscribe to that theory of public education which maintains that we should provide at public expense for everything which tends to make a child better fitted to make the most of life. I do not want to be thought a mountebank, and I am sincerely interested in our having good schools. I went through the public schools myself before entering college. But I do think there are some things which can be left for the home, in fitting children for life. And I think the trend of things is such now-a-days, that some of our boys and girls are positively unfitted for the lives ahead of them, by their school environment. The public good demands that we offer to every boy and girl a good common school education, in order that we may have an intelligent citizenship, and I believe in all expenditures for good light, good air and modern sanitation. But beyond good, substantial schools, each community should decide for itself whether it wants more; whether it wants and is willing to pay for luxuries in education in addition to the necessaries."

C. P. Hamilton, candidate for the Council from the Second ward, spoke in part as follows:

"I wish to say but a few words to you tonight regarding my candidacy for Councilman for the Second ward.

"I have no public record to point to. Since 15 I have been working for one company or the men who have been or are running it—a record of 22 years in the various departments. This fact should, I think, receive due consideration in your judging of my fitness for the position. My one wish in standing for election is prompted by a desire to be of service to the people of Plainfield. As to my fitness for the work, you are to decide, but if elected, I take pleasure in stating I shall do my best to be efficient and to practice economy.

"What you want is a business administration. Mr. Calkins in his addresses has brought this point out very clearly, and much better than I could hope to do, and if he will allow it I would like to have a small corner of his platform reserved, so that I may stand on it too.

"By efficiency and economy I mean getting value received for every cent spent. We all want good schools; good roads, well lighted; good police and fire protection, and all these things cost money. I want to say that I consider Plainfield well governed and that we all have reason to be proud of the men who are giving their time and thoughts to its affairs I feel they have done and are doing good work and therefore I am somewhat doubtful whether taxes are out of proportion to the benefits we are enjoying. If they are not, extravagance and inefficiency canot be claimed.

"But this year there are particular and pressing reasons why we all should be very careful in our expenditures. We will have to cut out frills, but in doing so we do not want to be penny wise and pound foolish.

"A good deal has lately been said about the school system. If elected, it will be my duty to become better informed regarding the situation. Still, at this time, I can say I feel all money spent rightly on education is a fine investment. The schools of Plainfield are, I understand, ranked with the three best in the State—something to be proud of and thankful for. The schools should receive liberal treatment, because in supporting them we are making an investment which will in the future pay fine returns.

"If you think that I can be of service to you, please know that I shall take up the work gladly and that it will be my endeavor to be fair and just in deciding the questions which will come before me.

"If I am elected suggestions will be gladly received, and I hope you will feel at liberty at all times to make them. I am not going so far as to say I shall always agree with your views, but I should like to know them and discuss them with you, so that you can in that way get a better idea of the reasons which will guide me in the work."

GERMANS FORCE ALLIES BACK

(Continued from page 1.)

stated that the German officers of the Goeben used threats and turned the guns upon the Sultan's palace, to the complete consternation and bewilderment of Constantinople.

The Turkish ministry is sitting continuously, referring frequently to the German ambassador. The secretary of the Turkish embassy in Petrograd expressed last night the hope that the painful misunderstanding will be cleared up. The spiritual head of the Mahommedans in Russia, numbering 25,000,000, has issued a statement in which he condemns what he terms Turkey's folly, and declares that there is no question as to the loyalty of the Mahommedans in Russia.

London, Oct. 31.—Confirmation of the report that the Germans have evacuated Ostend is received in a despatch from Flushing, which says that fugitives crossing the border there tell of the retirement of the Germans. The Germans are concentrating north of Bruges, with the apparent determination of making a stand there to retain a foothold on the Belgian coast. They have fortified Zeebrugge, fifteen miles northeast of Ostend, erecting big guns to protect the port from naval attack

Despatches from Rotterdam report that German troops are deserting in large numbers and crossing the Dutch frontier, declaring that the fighting has reached a point beyond endurance, and that exposure in the trenches and firing line for days has driven them to desert. Many were drowned when the dykes were cut by the Belgians.

Amsterdam, Oct. 31 (Central News Cable).—A despatch from Cairo, received in Vienna, states that strong Turkish cavalry divisions are approaching the gulf of Akabah. The Frankfurter Zeitung reports that the entire Turkish fleet left the Black Sea, Thursday. It is reported that scout vessels of the Turkish fleet have been observed at the entrance to the gulf of Suez. The vessels are equipped with wireless apparatus.

London, Oct. 31.—Turkish cavalry divisions are mobilizing on the eastern shore of the Red Sea. Demonstrations against England are occurring at Damascus.

Belgium is designated in a German official statement, says a despatch to the Times from Copenhagen, as a happy German reichsland, under the illustrious scepter of Kaiser Wilhelm von Belgium. The despatch asserts that a proclamation will be issued in a few days declaring Belgium part of Germany.

The British hospital ship Rohilla, which was wrecked in a storm yesterday in the North Sea near Whitby, bound from Queensberry to Belgium to bring back wounded, is reported a total wreck. Seven bodies have been washed ashore. Two boat loads of survivors have been landed. One of the survivors is a nurse who was saved from the Titanic.

Forty thousand German teachers are at the front fighting for the Kaiser, according to advices received here from Berlin and school curriculum must be shortened.

Washington, Oct. 31.—The extent of the damage to American property in Odessa, which was bombarded by a Turkish fleet, yesterday, is unknown here, as the counsel there, in reporting the bombardment, made no estimate. The loss of life in the city was not indicated, either, nor was there any indication that Americans had lost their lives during the bombardment of the Russian city. The State Department made inquiries through the American ambassador in Petrograd as to whether notice was given of an intention to bombard Odessa. Such notice, twenty-four hours in advance, must be given for the sake of non-combatants, otherwise, according to the State Department, any damage done to moveable property belonging to foreigners must be paid for, dollar for dollar, by the country attacking. The inquiry is very limited on account of officials here being ignorant of the nation attacking the city, although it is taken for granted that Turkey is the aggressor.

Paris, Oct. 31.—Shot by order of court martial was the legend written on a post card received by relatives in Vienna of an Austrian soldier fighting in Galicia, says a despatch from Venice. On the other side of the card was a message by the soldier which was apparently the cause for his court martial, in which he said that things were not going at all well with the Austrians, and that he would not be sorry to be taken prisoner by the Russians.

RECREATION NOTES

The Dunbar Club spent a very pleasant time last night when a fine Dunbar program was given. Those who took part were Miss Maude Lambert and Miss Helen Carey with recitations; Mr. Van Blake, vocal solo, and the Dunbar quartet which furnished several numbers which were particularly fine. It is hoped that this quartet led by Mr. Taylor will furnish more entertainment.

Two municipal dances will be held tonight at 8:15 in the Washington and Franklin Schools.

The Italian Club will meet Monday evening at 8 o'clock in the Lincoln School.

The Symphony Orchestra, led by S. Frederick Smith, will meet Monday evening at 8 o'clock in the Franklin School.

"HYMN OF PRAISE."

The work chosen by the Crescent Avenue church choir for the monthly musical service to be held tomorrow afternoon at 5 o'clock is Mendelssohn's "Hymn of Praise." The selections will include the favorite "I waited for the Lord." The service will be preceded by an organ recital at 4:45.

—Advertise in the Daily Press.

PERSONAL.

Miss Harriet Higgins, of Webster place, is spending a few days with her aunt, Miss M. Stout, of Centreville.

Mr. and Mrs. Edwin Smith and daughter left yesterday, with Mrs. Smith's mother, who has been spending the summer with them, for Shirley, Mass., where Mrs. Smith and daughter will spend the next two months with her parents.

CHRISTIAN FIELD.

Tre regular monthly meeting of the Women's League, of St. Joseph's church, will meet in Debele Hall, Monday night at 8 o'clock.

Rev. Dr. Charles E. Herring, pastor of the First Presbyterian church, will preach tomorrow evening on the subject, "Discerning the Signs of the Times."

A Unity (New Thought) service will be held tomorrow afternoon at the residence of Mrs. Waldorf, 134 Crescent avenue, at 3 o'clock. Miss Edna Martin, of New York city, will be the speaker.

Rev. Edward S. Ralston, pastor of the Netherwood Reformed church, has announced his topics for tomorrow as follows: Morning, "The Gospel of Hard Times;" evening, "The Christian Citizen." Special music will be presented at the evening service by the orchestra.

The pulpit of the Swedish Lutheran church, East Seventh street, will be occupied by Rev. Carl Anderson, of Upsala College, of Kenilworth. Rev. Martin, who has been in charge of this church for several weeks past, has taken up his new work at the church of his denomination at Ridgefield Park.

Frank Brandt will conduct the service tomorrow evening at Rescue Mission.

Services tomorrow morning at St. Peter's German Lutheran church, the borough, will combine the reformation festival and holy communion. Rev. Dr. Charles E. Moldenke will be in charge.

Rev. F. Y. R. Pierce, of this city, will preach tomorrow at the Park Avenue Baptist church at both morning and evening services.

The reception of new members and the Lord's Supper will be observed tomorrow morning, at the Monroe Avenue Methodist church. Rev. D. B. F. Randolph, the pastor, will preach at the evening service on the subject, "America, World Power or Down Fall."

The board of trustees of the First Methodist church will meet tomorrow, at the close of the morning service. Mrs. Arthur R. Humble will lead the Epworth League service in the evening.

HALLOWE'EN PARTY.

Mr. and Mrs. Arthur T. Goodenough, of West Front street, entertained a number of friends at their home last night. The evening was spent in playing "500." The decorations were appropriate for Hallowe'en. Refreshments were served. Those who were present from out of town were Mr. and Mrs. J. M. Perlet, of New Rochelle, N. Y., and Mr. and Mrs. A. W. Wadley and Mr. and Mrs. E. W. Wadley, of Keyport.

CLEARED $56 FOR K. D.

$56 was cleared by the entertainment given in the Plainfield Theatre, last night, for the benefit of Cheerful Workers Circle of King's Daughters, when Mrs. Harriett Labadie gave a "dramatic interpretation" of "The Great Galeoto." About 150 attended the reading.

PROCEEDS FOR RED CROSS.

Members of the German Reformed church are arranging for an entertainment and ball to be held at Saengerbund Hall, Wednesday, November 18, the proceeds of which is to be used for the Red Cross Society. The committees will be announced later.

YOUNG PEOPLE'S SERVICE.

The young people of Warren chapel will again have charge of the evening service at that church tomorrow, Rev. Frank Fletcher being the preacher for the occasion. The entire service will be in charge of the young people.

PASTOR RETURNS.

Rev. Dr. John Y. Broek, pastor of Trinity Reformed church, has returned from a ten-day trip West, and will occupy his pulpit at both services tomorrow.

OCT. 31ST IN HISTORY.

1806—Battle of Anklan; Bavarians defeat Prussians.
1812—Cossacks defeat the French.
1840—Floods in Southern France threaten Marseilles, Lyons and Avignon.
1861—General Winfield Scott retired as commander of the United States Army.
1864—Nevada admitted as the thirty-sixth State.
1870—Riots in Paris, as incident of Franco-Prussian war.
1872—Floods in Italy render 60,000 homeless.
1912—Bulgarians defeat the Turks near Lule Durgas.

—It pays to use the advertising columns of The Press.

—You can find work—your kind of work—through classified advertising of the persistent kind.

NO ALUM IN ROYAL BAKING POWDER

GOLFERS TO PLAY FOR BELGIAN FUND

Novel Event Scheduled for Election Day at Country Club.

Arrangements have been made for a golf match to be played at the Plainfield Country Club, election day, between the college and non-college members. The match will be won by the team which totals the greatest number of holes. The contestants will have to arrange their own starting time. Another event on Tuesday will be a competition for the Seniors' Cup, open to members fifty years of age and over at 18 holes medal play.

Another feature event of the day will be an 18 holes medal play handicap competition for a medal presented by the Metropolitan Golf Association, known as the Belkian Relief Fund Medal. The entrance fee to this competition will be $1 for each player and the money received will be forwarded to the Belgian Relief Fund. It is earnestly hoped that all members on election day will take part in this competition, as the competition between the college and non-college members, the losing side is to provide lunch for the winners. The teams will be announced in the Daily Press, Monday.

MRS. FRED VAIL LEADS IN DUNELLEN TOURNEY

Hitting the pins for many high scores in the Dunellen Women's Two-team Bowling Tournament, Mrs. Fred Vail jumped to the top of the list in the individual standings at the last matches and now has a fine average of 119 which is several points above her nearest rival. In eight games, two matches, she has knocked over 953 pins. Miss Florence Smith, Mrs. Vail's teammate in the present tourney, was leading the list, but has dropped to fifth place, with an average of 109. She had an average of 114. Mrs. H. B. Arnold is second in the standings with a mark of 111.

The official standings to date follow:

Individual Standing.

	G.	P.	Ave.
Mrs. Fred Vail	8	953	119
Mrs. H. B. Arnold	8	888	111
Mrs. H. A. Wickham	8	871	109
Mrs. Emmett Dice	4	423	105
Miss Florence Smith	8	817	102
Miss Jose'ine Dealaman	4	403	100
Miss Mabel Bennett	8	766	95
Mrs. Albert Russell	8	748	93
Miss Luella Stryker	4	362	90
Miss Pearl Dodwell	4	361	90
Miss Ruth Voorhees	4	353	88
Miss Florence Smalley	8	686	85
Mrs. W. J. Smith	8	681	85
Miss Mabel Noves	4	329	82
Miss Helen Shively	8	638	79
Miss Mabel Crawford	5	359	71
Mrs. Robert Craig	8	541	67
Miss Margaret Ryan	8	526	66
Mrs. William E. Terry	4	265	66
Miss Mazel VanAlstyne	4	255	64
Miss Mary Logan	4	234	58
Miss Veda Ward	4	149	37

PLAYING WITH RUTGERS SCRUBS

Robert Bowlby, of Somerville, former star half-back on the Somerville High School team, will play with the Rutgers scrubs against the fast Dickinson High School eleven in Jersey City, this afternoon. Bowlby will play half-back for the Rutgers team. He is an exceptionally fast man and has made trouble for the varsity on numerous occasions this year. The scrubs expect a hard game in Jersey City.

SURPRISE PARTY.

A surprise was tendered Mrs. Edward Feiring, of Orchard place, last evening, when twenty-five of her friends called upon her. The evening was spent in dancing and playing "500." Refreshments appropriate to the Hallowe'en season were served.

ANOTHER GRASS FIRE.

Grass burning in the woods near Leland avenue and George street caused an alarm to be sent into fire headquarters this afternoon. The department succeeded in putting the flames under control after a half hour's work. Little damage resulted.

DANCES FOR HOSPITAL.

A series of dances is being arranged for the benefit of Muhlenberg Hospital by the Women's Auxiliary Board of that institution. They will be given in the High School Auditorium at popular prices. Announcement will be made later of the dates.

HALLOWE'EN PARTY.

Mr. and Mrs. David Bodine, of Somerset street, the borough, entertained a large number of friends last evening at their home, the occasion taking the nature of a Hallowe'en party. Dancing and music formed the entertainment of the evening.

JOHN ROUNSVILLE.

John Rounsville, aged 60 years, of Front street, Scotch Plains, for many years a resident of this city, died this morning at his home after a lingering illness. A wife survives. Announcement of the funeral arrangements will be made later.

Men Out of Work

may soon secure positions if they leave their names at the Mayor's office, City Building, North Avenue, tf

Hedge Plants

For hedging, we recommend our Japanese Barberry, which is both beautiful and protective. Can also supply your wants in California Privet. Phone for estimate on your work.

In Cut Flowers we make a specialty of Carnations, raising only the finest varieties. Present price 50c per dozen, delivered.
Phone 1349.

Belleview Avenue Nursery Company

Off Park Av., near Hillside Cemetery

HENRY J. FORRISTEL, Mgr.

10 6 2mos.

DEMOCRATIC MASS MEETING TONIGHT

AT

COLUMBUS HALL

AT 8 O'CLOCK

Speakers for the Evening

JUDGE TRACY, of Trenton

CONGRESSMAN TUTTLE

MAYOR PERCY H. STEWART

JUDGE W. A. CODDINGTON

And other candidates for office

Ladies Welcome

Paid for by Union County Democratic Committee.

IN THE SPORTING SPOTLIGHT

JERSEY CITY HAS RELINQUISHED PART OF ITS LAURELS TO NEWARK

Antlered Pinners Who Coveted All Honors Last Week Being Closely Pressed—Captain Nash Climbs From Fifteenth to Tenth Place—All Other Plainfield Representatives Closely Bunched—Harry Taylor, of the Silk City Tribe, Still Tops the Individual Average Race—Plainfield Fourth in Average and Last in Standing.

Plainfield Elk bowlers took a tumble into the cellar pit in the State League during the past week as evidenced by the records compiled from official scores and are now sharing that berth jointly with the New Brunswick alley enthusiasts. Notwithstanding the fact that the Plainfield and New Brunswick antlered athletes are underneath the pile they are well up in the average race. New Brunswick is third in this department and the Queen City representatives are fourth.

Harry Taylor, of Paterson, still holds the high individual record, heading the list with a 206.4. Through his good work in the series against New Brunswick, last night, Erler, of Newark, mounted to second position in the individual standing with a tally of 202.3. Taylor and Erler are the only two bowlers in the 200 class, but an even half dozen are doing the honors in the 190 department.

Captain Bill Nash, of the local tribe, continues to hover close to the top in the individual averages, rising from 186.5 to 189 during the week when his cohorts lost a trio to Rutherford. At the conclusion of the first week of the tourney Nash was fourth with a 196. He lost ground the second week but managed to gain considerable headway since last Saturday. During the past week the localite rose from fifteenth to tenth place. He is the only one of the local pinners above the twenty-fifth place, Chief Kiely occupying that berth and Johnny Campbell reigning in twenty-sixth place. Blatz is in twenty-eighth and Vail in thirtieth.

Jersey City still tops the league in standing, but has relinquished the average title to Newark, the bowlers from New Jersey's Metropolis having established a 935.3 as the result of their phenomenal work against New Brunswick last night. Jersey City's high team score remains unscathed, Elizabeth being second with a 1023 and Newark third with a 1016. Rutherford's triple verdict on the Watchung avenue alleys Thursday night sent it into third place in the standing.

The scores:

ELKS' LEAGUE RECORD.

	W.	L.	H.S.	Ave.
Jersey City	6	3	1051	912.5
New York	6	3	981	888.8
Paterson	4	2	936	868
Newark	5	4	1016	935.3
Rutherford	5	4	959	889.1
Hoboken	5	4	925	887.8
Elizabeth	3	3	1023	869.2
Rahway	4	5	912	835.7
New Brunswick	2	7	978	907.1
Plainfield	2	7	958	889.2

Individual Records.

	G.	H.S.	Ave.
Taylor, Paterson	6	224	206.4
Erler, Newark	9	236	202.3
Leick, Newark	9	214	193.8
A. Walter, Rutherford	9	243	193.6
Russell, Jersey City	6	225	192
McCartney, Hahway	9	226	191.4
Williams, Newark	9	257	191.1
Harkins, New B's'k	9	237	190.3
L. Westphal, N. Y.	9	235	189.5
Nash, Plainfield	9	247	189
Miller, Hoboken	9	226	188.1
Corydon, Jersey City	9	226	187.5
A. Westphal, N. Y.	9	225	185.6
Maloney, Elizabeth	6	201	185
Branda, Hoboken	9	224	184.3
McCormack, New B's'k	9	202	184
W. Walter, Rutherford	9	216	183.3
Earle, Hoboken	9	210	183.1
Mehlenbeck, J. City	9	222	182.4
Wright, Jersey City	9	232	182.2
Clauss, Elizabeth	6	202	181.5
Coyne, New B's'k	9	220	179.2
Greenwald, New B's'k	9	217	179
Wasserman, J. City	9	198	178.8
Kiely, Plainfield	9	213	176.5
Campbell, Plainfield	9	212	176.2
Weingarth, Newark	9	201	175.6
Blatz, Plainfield	8	202	175.5
Hausen, Paterson	6	202	175.2
Vail, Plainfield	7	210	175.1
Burton, New B's'k	9	189	174.5
Johns, New York	6	212	174.2
Bock, Elizabeth	6	233	173.3
Widmayer, Rutherford	9	203	173
Starr, New York	9	218	172.4
Nolte, Elizabeth	6	203	172.4
Hinton, New B's'k	9	199	172.3
Wright, Paterson	1	172	172
Oakes, Rutherford	9	197	171.6
Wessel, New York	9	205	171.3
Koops, Rahway	9	192	170.2
Albright, Rahway	9	203	168.3
Hamblin, Hoboken	3	211	168
Duffey, Hoboken	9	194	167.7
Clark, Rutherford	9	202	167.4
Ernest, Paterson	6	188	166.2
Waldorf, Plainfield	3	181	165.1
Eppel, Hoboken	6	188	162.5
Pringle, New York	3	182	161
Murphy, Jersey City	3	166	160.1
O'Gorman, Paterson	5	193	159.1
Romary, Paterson	6	186	158.2
Langton, Rahway	9	200	157.7
Gathman, Elizabeth	6	184	156.2
Smith, Rahway	9	174	148

NEWARK PINNERS WON THREE GAMES STRAIGHT

ELKS' LEAGUE RECORD.

	W.	L.	H.S.
Jersey City	6	3	1051
New York	6	3	981
Paterson	4	2	936
Newark	5	4	1016
Rutherford	5	4	959
Hoboken	5	4	925
Elizabeth	3	3	1023
Rahway	4	5	912
New Brunswick	2	7	978
Plainfield	2	7	958

Two Elks' League bowling matches were decided last night, the Newark champion team, at home, winning three in a row from the New Brunswick five, and the New Yorkers, on their own alleys, capturing two games out of three from the Hobokens.

In the first game of the match on the local alleys the closest competition was had, the Newark five, with 940, winning by only four pins. McCormick had it put up to him in the last frame and he fell down by missing a spare. In the second game the locals were there for 961 and won by sixty-seven pins. The windup saw the local five do its best work with a total of 999, the New Brunswick Elks being right on the job with 968. Connie Leick rolled 214 and 213 for the locals and had an average of 212. Dick Erler tallied 236 in the last game, averaging 204-2 for the series. Billy Weingarth was there for 201 in the second game. Coyne led the visitors with 220. Greenwald had 212 and McCormick 202.

The scores:

NEW BRUNSWICK.

Greenwald	188	181	212
Harkins	171	166	194
Coyne	220	190	192
Burton	189	165	168
McCormick	168	192	202
	936	894	968

NEWARK.

Williams	190	179	177
Leick	199	213	214
Hinton	176	175	199
Erler	185	193	236
Weingarth	190	201	173
	940	961	999

EAGLE BOWLING ALLEY
Open to the Public
117 EAST SECOND STREET
Under the management of George Miller

—You may have an immediate task for a want ad—and yet not act wisely in failing to read them daily day

ASTRIDE A WHEEL,
the ponderous person bringing up the rear presents a picture in perspective. With a weight so unwieldly, the machine is very apt to get out of gear—and then? Needs repairing to be put in shape. We do everything in this line, and we yield supremacy to none. Having unequalled facilities, and being experts in the business, we can do the work at the shortest notice, in the most thorough manner, at lowest prices. Bring us your wheel when out of order.
WE CARRY A FULL LINE OF HUNTERS' SUPPLIES.
LEO ZEISEL'S
222 WEST FRONT STREET.
Next to Proctor's.

MANY HIGH SCORES ROLLED LAST NIGHT

Eleven Marks Went Over the Two Hundred Line in K. of C. Tourney.

The pins were flying all over the alleys at Columbus Hall, last night, when four players in the Knights of Columbus one-man tournament bowled like fiends and totalled eleven two hundred scores for the night. The playing was close at times and Taylor scored the highest average with four marks over two hundred and won four games and lost two. Although he pinned much lower, McInerney tied Taylor and only dropped a pair of games while Shannon broke even and Hillman lowered his standing by coming out on the small end of five games.

McInerney started off with great speed and accuracy and had no trouble in taking the first game from Taylor, the scores being 217 to 191. But Taylor woke up and with scores of 206 and 214, could not be beaten in the last two. Shannon rolled a great match against Hillman, chalking up three two hundred scores for an average of 212.3, but he dropped the second game when Shannon scored 228 against his 212. This mark was high score of the night's play.

Taylor had a cinch in the first two games with Shannon and his high marks could not be touched, but Shannon took the third with a 223 score against his opponents' 176. After dropping two games in favor of Taylor, McInerney took out his revenge on Hillman and never gave him a chance at a game.

The scores:

F. McInerney	217	189	184
G. Taylor	191	206	214
F. Hillman	179	228	156
C. Shannon	214	212	212
Geo. Taylor	225	202	176
C. Shannon	191	189	223
F. McInerney	188	195	214
F. Hillman	180	171	157

Those who will bowl next Monday night are Duffy vs. Moynihan, E. Taylor vs. Duffy, Sullivan vs. E. Taylor and Sullivan vs. Moyninan.

NEW YORKERS TOOK TWO GAMES FROM HOBOKEN

On their own alleys last night, the New York bowlers were able to capture two games out of three from the Hoboken quintet. New York started with 893 and won by twenty-seven pins. In the next encounter the visitors did their best work with 925 and New York dropped to 843. The final game saw the home five brace again and come through with 981, Hoboken being far behind. A. Westphal rolled 221 for New York, Charley Starr was there for 218, and Wessel had 205. Miller talled 226 for Hoboken, Hamblin rolled 211, and Branda 201.

The scores:

HOBOKEN.

Branda	201	142	180
Duffy	138	171	192
Hamblin	158	211	135
Miller	190	226	191
Earle	179	175	172
	866	925	870

NEW YORK.

L. Westphal	178	160	199
A. Westphal	199	189	221
Wessel	161	156	205
Starr	218	169	191
Johns	137	169	165
	893	843	981

FIVE BOYS IN COLLEGE LEAGUE ARE LEADERS

The leaders' examination for the College League, of the Y. M. C. A., were held yesterday afternoon, and five boys passed the tests. They will receive leaders' emblems soon.

Those who took the exams and their marks are: Henwood, 88; Snyder, 87; Willett, 83, Angerbauer, 80; Tomlinson, 78; Latham, 76; Drake, 76; Douglas, 75; Marky, 75, Hammann, 73; Erickson, 65; Bennett, 65; Condict, 59; Carpenter, 55; Canfield, 45.

POOR ATLANTIC LEAGUE.

Baseball fans around the Atlantic League circuit are wondering what kind of baseball is to be dished out to them next season. From Poughkeepsie comes a story that the Federal League is likely to buy the Atlantic League as a farm next year, and from another source comes a story that the Asbury Park franchise is to be transferred to Schenectady, N. Y.

AND STILL THEY COME.

Providence, R. I., Oct. 31.—Several hundred fans, friends and admirers of Joe Connolly, outfielder of the world's champion Boston Braves, tendered him a reception his home town, Manville, last night. Speeches were made by Congressman Ambrose Kennedy, of Woonsocket, who grew up with Joe, and by other prominent citizens. Connolly was presented with a silver loving cup and a traveling bag.

FIRST BASKETBALL TILT NEXT MONDAY

Borough Teams Will Play Initial Contest on Saengerbund Hall Court.

Basketball will be ushered into the borough for the season of 1914-1915 next Monday night, and Saengerbund Hall will be the scene of the engagement. The North Plainfield High School Reserves, which consists of present school players, will meet the former High School performers in a game previous to a dance which will be held by the Girls' Aathletic Association of the borough institution.

The game will be the first of the season in this city and a large crowd is expected to turn out for the battle and also to enjoy the dancing that will follow. Three or four of the High School players will take part in their first game of the year and three of last year's players will be on hand to play against their former team-mates. "Bill" Taylor will also play with the "grads" and another man will have to be picked up for the other forward position. Abrams, Love and Townley will play for the Reserves and will have Day and Hebert with them. The game will start promptly at 8:15. The teams will probably lineup as follows:

Reserves.	Old Men.
Day, f	Taylor, f
Townley, f	Bailey, f
Love, c	Dunning, c
Abrams, g	Burner, g
Hebert, g	Newkirk, g

MRS. STOCKTON TO PLAY MISS WILDEY

Survivors in Final Round of P. C. C. Handicap This Afternoon.

Mrs. H. R. Stockton will meet Miss Wildey in the final round of the women's handicap 18 hole golf tournament at the Plainfield Country Club, this afternoon. Both of these players came through the semi-final round yesterday, although Miss Wildey had a hard time and will have to play some wonderful golf today if she expects to win the prize. Mrs. Stockton easily defeated Mrs. Allan Cowperthwait, up and 4 to play, but Miss Wildey found Mrs. W. N. Avery a hard opponent, and it was only after they had played two extra holes that she came out a winner, 1 up.

In the play for the beaten eight, Miss Beatrice Hedges entered the final round without playing, as Miss Wharton gave her the match by defaulting. This afternoon she will meet Mrs. Brown, who defeated Mrs. W. B. Tyler yesterday, 5 up and 4 to play. The winner of this match will also get a prize.

The results of yesterday's play: First eight, Mrs. H. R. Stockton defeated Mrs. Allan Cowperthwait, 5 and 4; Miss Wildey defeated Mrs. W. N. Avery, 1 up (20 holes). Beaten eight, Miss Beatrice Hedges defeated Miss Wharton by default, and Mrs. Brown defeated Mrs. W. B. Tyler, 5 and 4.

ORIOLES WILL OPEN HERE ELECTION DAY

Fast Colored Eleven Being Drilled by Former College Star.

The Oriole football eleven, representative colored team of this city, will open its season Election Day, afternoon, on Parker Field, when it will meet the Rice Industrial Institute, of New Brunswick. The local aggregation has not played yet this year, but has been practicing right along and is looking for a victory in the first game. The team is strictly heavyweight, averaging 185 pounds and will stack up against any team in this city or vicinity.

The team is being captained by Harry Kline and is coached by Dr. Durrah, a graduate of Howard University, of Washington, D. C. The manager is Dr. Hobson, of this city. The management would like to hear from Holy Cross, Dunellen and teams of like strength around here. The game will be at 3 o'clock. The local team will lineup as follows: Clay, left end; Roberts, left tackle; E. Ford, left guard; S. Somerset, c; Somerset, right guard; W. Saunders, right tackle; Barnes, right end; Maiden, quarterback; Kline, left halfback; Ford, right halfback; Robison, fullback.

DUNELLEN PINNERS TOOK MATCH AT SOMERVILLE

Arthur Voorhees, of Dunellen, defeated Russell Schenck, of Somerville, in a ten game bowling match at Somerville last Thursday night, taking six of the ten games played. Both players pinned well and several of the games were close. Voorhees started out by losing the first game and then took the second with a 214. The Dunellen player lost the third and annexed the fourth and then took the lead by coping the fifth roll.

After dropping the sixth game, which again tied the score, Voorhees made a great spurt and won the following three games, which gave him the match. His scores in the last three games were 200, 225 and 210. The tenth game was not played as the match was won. The scores of the games follow:

Schenck—191, 174, 165, 189, 191, 191, 190, 192, 201.

Voorhees—171, 214, 157, 192, 238, 55, 200, 225, 210.

RODMAN PARVIN IS NEW P. H. S. CHAMP

Wins Hard Fought Match From Roscoe Blanchard and Annexes Title.

Plainfield High School tennis enthusiasts were given a surprise yesterday, when Rodman Parvin defeated Roscoe Blanchard in the final match of the school singles championship and won the title for this year. Because of his great showing in the Princeton tournament several weeks ago, of which he was the winner, Blanchard was the favorite for the school title.

The first set easily went to the new champion by a score of 6-2. Blanchard found himself after that and took the second and third sets by scores of 6-4 and 6-3. Both players then settled down and it was only after hard work that Parvin tied the score by winning the fourth set 6-4. This made the match more interesting and when the last stroke of the match was played Parvin was the leader by the score of 6-4. He will receive a trophy.

FAST PLAINFIELD FIVE WINS OVER SPEED BOYS

Jack Hedgeman's Athenian basketball team won its first game of the season, last night, when the Elizabeth Speed Boys were defeated in a very close game at Elizabeth by the score of 21 to 16. Both teams played well and a great spurt by the Plainfielders in the last few minutes of play gave them the decision.

Vaughan and Daniels were the best scorers for the locals while Hedgeman and Clay displayed some fine guarding. The score:

ATHENIANS.

	G.	F.	P.
Vaughan, f	3	5	11
Greene, f	1	0	2
Daniels, c	2	0	4
Hedgeman, g	1	0	2
Clay, g	1	0	2
	8	5	21

SPEED BOYS

	G.	F.	P.
Francis, f	1	2	4
Loyd, f	0	2	2
Johnson, c	2	0	4
Wilmare, g	2	0	4
Galloway, g	1	0	2
	6	4	16

The John Wanamaker Store

Monday Morning at 8:30 Begins the Sixth and Best

Annual Election Sale of Men's Winter Clothing

Democrats, Republicans, Progressives, Prohibitionists, Socialists—ALL MEN—will be of one mind about it, when they see the clothes

In the Main Store, Broadway, Fourth Avenue, and Ninth Street

650 Suits of $30 and $35 Grades at $22.50
350 Suits of $25 and $27.50 Grades at $18.50
300 Overcoats of $30 Grade at $22.50

The suits are hand-tailored, and will give extraordinary wear. The fabrics of the suits at $22.50 are all imported. The overcoats are full silk-lined, staple Chesterfields.

In the Lower-price Store, Broadway corner Eighth

763 Suits of $20 and $25 Grades at $16.50
347 Suits of $18 and $20 Grades at $13.50
511 Overcoats, $20 and $25 Grades at $16.50

Serviceable, well-fashioned suits and overcoats.

There will be good choosing for every man, of any size. Extra salesmen and fitters will save your time. In accordance with our custom, no charge will be made for alterations. Deliveries will be made promptly, in order of purchases recorded. BE HERE EARLY.

P. S.—Sale of winter-weight union suits for men at less than half regular prices. Now $1.15 each for same quality as is regularly sold for $2.50.

Burlington Arcade floor, and Subway Entrance, New Building, Subway floor, Old Building.

2000 Yards of Imported Suitings and Coatings, 85c Yard

49 to 54 Inches Wide. The Regular Retail Prices of These Fine Fabrics are $2, $3 and $4 a Yard

But after filling his winter orders, their importer found himself with a surplus stock which he was willing to let go for practically nothing in order to clear his rooms for new merchandise.

These are Materials Very Much in Demand

There are some beautiful broadcloth suitings, thick, soft velour coatings, unusual plaid velour coatings, cut velours, boucle coatings for children, broche velours and some striped suitings which will make pretty school dresses for girls. All are in dark rich colorings.

Altogether it is a collection in which a woman may find just about what she wants.

Please come to this sale expecting to find $2, $3 and $4 materials for 85c yard.

You will not be disappointed.

Monday morning, on Main Aisle, Main floor, Old Building, and Dress Fabrics Salons, First floor, Old Building.

Broadway and Fourth Avenue, Eighth to Ninth Streets

EDUCATIONAL.

Plainfield Seminary

A PRIVATE SCHOOL FOR GIRLS

PRIMARY AND ACADEMIC DEPARTMENTS
COLLEGE PREPARATORY

ISABEL S. ARNOLD, Principal

Nineteenth Season.
MR. FREDERICK F. DAWES
Assistant Teacher with Mr. T. George Dodworth
12 East Forty-ninth Street, New York
CLASSES FOR DANCING AND POLITE TRAINING
AT
SEMINARY HALL
PLAINFIELD, N. J.
Commencing Tuesday, October 13, 1914 9 8 2mo

HOTELS.

HOTEL WALDORF
HENRY WINDHAM, Prop.
EAST FRONT STREET.
Gottfried Krueger's Extra Beer on draught. Imported Wines, Liquors and Cigars. Hotel accommodation and private Dining Room.

HOTEL SOMERSET
Newly Painted and Papered throughout. Table Board and Rooms by Day or Week.
Piel Bros. and Kruger's Beer on draught.
W. G. FEASTER, Proprietor.
97 Somerset Street Tel. 99

WEINMAN'S CAFE
GENERAL NEWS TICKER.
Stock quotations Up to the Minute
'PHONE 1527.

NEW JERSEY CENTRAL

TRAINS LEAVE PLAINFIELD.

For New York—2:10, 3:41, 5:08, 5:44 (5:52 except holidays), 6:27, 6:55, 7:23 (7:26 except holidays), 7:41, 7:44, (7:55 except holidays), 7:58, 8:12, 8:30 (except holidays), 8:36, 8:42, 8:59, 9:29, 9:53, 10:26 11:27, 11:52 a. m., 12:34, 12:58, 1:44, 2:23 2:39, 2:55, 3:12, 4:01, 4:13, 4:36, 5:39, 6:25 6:47, 7:41, 8:27, 9:27, 9:30, 10:15, 10:36 11:43 p. m. Sunday—2:10, 3:41, 5:40, 7:23 7:58, 8:52, 9:34, 9:49, 10:37, 11:52 a. m. 12:39, 12:58, 1:28, 2:09, 2:15, 2:55, 3:17, 4:29 5:34, 7:14, 8:13, 8:23, 8:35, 8:39, 9:27, 10:23 10:36 p. m.

For Newark—5:08, 6:27, (7:05 through train to Newark), 7:41, 8:36, 9:29, 10:26 11:27 a. m., 12:34, 12:58, 1:44, 2:39, 2:55 4:13, 4:36, 5:39, 6:25, 6:47, 7:41, 8:27, 9:27, 9:30 10:36 p. m. Sunday—7:23, 8:52, 9:34, 10:3 a. m., 12:39, 12:58, 1:28, 2:09, 2:55, 3:1 4:29, 5:34, 7:14, 8:13, 8:35, 8:39, 9:27, 10:3 p. m.

For Easton, Bethlehem, Allentown and Mauch Chunk—5:18, *8:20, 9:44, 11:27 a. m., 2:00, 5:24, 5:44, (6:59 to Easton p. m. Sunday—5:19, *9:44, 10:57 a. m 1:58, 5:44, 7:06 p. m.

For Wilkesbarre and Scranton—5:19 9:44 a. m.; 5:44 p. m. Sunday—5:19 10:57 a. m., 5:44 p. m.

For Red Bank, Long Branch and Asbury Park, etc.—3:41, 8:12, (9:29 Red Bank), 11:27 a. m., (12:34 Saturday only) (12:58 Red Bank only), (3:12 Red Bank only), 4:36, 6:25, 8:27, 11:43 p. m. Sundays—3:41, (7:58 Red Bank only) 10:52 a. m.; (9:40 Red Bank only), (2:1 Red Bank only), 3:17, (8:13 Red Bank only), 8:35 p. m.

For Atlantic City—3:41, 9:29 a. m. (12:3 Saturdays only), 3:12. Sunday—9:40 a. m 2:15 p. m.

For Philadelphia—6:38, 7:39, 8:45, 10:4 11:53 a. m., 12:42, 1:54, 2:45, 3:13, 6:4 8:47, 9:46, 10:48 p. m., 1:20 a. m. Sunday—5:19, 8:45, 9:39, 9:57, 10:39, 10:43, 11:41 a. m., 12:42, 1:44, 2:45, 3:42, 4:39, 4:56, 5:3 6:39, 6:44, 8:47, 9:46, 10:55, 11:54 p. m 1:20 a. m.

For Baltimore and Washington. Daily—8:45, 10:47 a. m., 12:42, 2:45 6:44 p. m.

*Except Manch Chunk. 6-4-1

DR. MANDEVILLE
SPECIALIST
565 Broad St., opposite Shubert's Theatre, Newark, N. J.

Twenty years' experience as a specialist on all chronic diseases of MEN AND WOMEN.
Catarrh, Nervous Diseases, Diseases of Heart, Kidneys, Stomach, Liver or Bladder, Rheumatism and all Lung Diseases.
Office Hours Daily, 2 to 4 p. m.; 6 to 8 p. m. Mornings: Tuesdays and Fridays 11 a. m. to 12 noon. Closed all day Saturday.

ADVICE FREE.
Don't Forget Name, Place and Number
22 tu-th-s tf

EXECUTRIX'S SETTLEMENT. Notice is hereby given that the account of the subscriber, duly qualified and acting executrix of Robert R. Everest, deceased and her account as sole qualifying and acting executrix of Mary E. Everest, deceased, will be audited and stated by the Surrogate and reported for settlement in the Orphan's Court of the County of Union on Friday, the thirteenth day of November next.
Dated October 10th, 1914.
GEORGIANA STENGELE.
Foster M. Voorhees, Proctor. 10 10 5t

FLOORS
HARDWOOD AND PARQUET.
Old Floors Refinished.
S. E. WARD & CO.
108 Depot Park, Manning Building
Plainfield, N. J. 'Phone 322-R.

RITZ Inc.
BABCOCK BUILDING
CANDIES, ICE CREAM
DAINTY LUNCH

HODGE'S PHARMACY
Y. M. C. A. BUILDING.
BELLE MEAD SWEETS.
Telephone 62.

—Your "to let" ad focuses the attention of all probable renters on your property.

News of Interest in Building World

SIX PERMITS ARE ISSUED THIS WEEK

Estimated Cost of New Work Now Completed is $1.170.

SEASON ON THE WANE

Operations This Month Far Below Those of Same Time Last Year—Description of New Buildings to Be Erected Soon.

Six permits constitute the movements of the local building world during the course of the past week, the permits being issued by Inspector T. O. Doane. They call for the construction of three barns, two dwellings and one garage, at an aggregate cost of $15,400. Permits for two garages and one barn, the estimated cost of which has been placed at $1,170, are still pending at the office of Inspector Doane, and will undoubtedly be issued the first of the week.

The permits for the past month are far below the permits of October of last year, when permits were granted calling for the expenditure of $46,150. Exclusive of permits which may be issued today, the estimate cost of buildings for which permits have been granted this month has been placed at $28,125.

The building conditions as found in this city appear to be identical to those found throughout the county, where the season is apparently on the wane, with no prospects in sight for any great amount of construction work during the next two or three months. The permits as issued here during the past week are as noted below:

First Ward.

Rose Lacosta has been granted a permit for the erection of a two and a half story frame dwelling on Jackson avenue, south of East Second street. The building will have a frontage of twenty-four feet, and a depth of twenty-eight feet. The dwelling will have a base course and foundation of concrete, hemlock frame-work, slate roof, while a hot-air heating system is to be installed. The cost has been estimated at $3,300. W. H. Clum is the architect. The mason and carpenter contracts have been awarded to Joseph Indaco. Mrs. Lacosta has also been granted a permit covering the erection of a frame one-story barn on the same property at a cost of $300. The structure will be 18 by 16 feet. The frame-work is to be of hemlock with a rubberoid roof. The architect and contractors are the same as for the house.

George W. Cole will have erected a 50x35 foot, one and a half story barn of hollow terra cotta block on East Front street, near Leland avenue. The foundation and base course will be of concrete, and the roof of shingles. The cost has been placed at $2,500. George H. Fisher, Jr., is the architect of this modern barn; John Conucci, the mason contractor, and J. Nathanson, the carpenter contractor.

Second Ward.

Mrs. A. V. D. Honeyman, of Third place, has been granted a permit for the construction of a two and a half story frame dwelling at 234 East Ninth street. The cost will approximate $7,500, and will be modern in every detail. The base course will be of concrete with a brick foundation, and a spruce and hemlock frame-work. A modern hot water heating system is to be installed. Howard Huff is the mason contractor, while the carpentry work will be cared for by Martinus Thompson, of North Plainfield. The dwelling will have a frontage of thirty feet, and a width of twenty feet in the rear, and a depth of forty-eight feet.

George C. Scott is to have a 13x24 foot frame garage on the rear of the property at 1236 Denmark road, the cost of which has been placed at $300. Charles T. MacDonald is the contractor.

Fourth Ward.

Alfonso Cioci is to erect a one-story hollow terra cotta block barn at 330 Bergen street at a cost of $1,500. The structure will be 16x16 feet. The owner will care for the masonry work, while Samuel Titus, of Dunellen, has been awarded the carpentry contract.

DEMAND FOR HOUSES REPORTED NORMAL

Considerable Activity Shown at Dunellen for Winter Season.

Building and real estate in Dunellen appear to be moving quietly. A number of rentals are being reported by various property owners, and the demand for dwellings appear to be normal.

Another new house is to be erected at once in this borough by Contractor J. Newton Apgar. It will be for John P. Fenner and will be built on his land on Third street, next to the house of Mrs. Sarah Curry.

The tinning contract for the addition to the residence of John P. Fenner on Washington avenue was secured by Contractor Frank Broshart, who completed the work this week.

Repairs in the carpentering line were made last week at the house of Mrs. Maria Hunt, on Front street, occupied by Arthur Vail and family.

The residence of John P. Fenner is to be repainted and the contract for the work has been awarded to Contractor John Renouf.

An improvement was made last week at the residence of John P. Fenner, an additional room being built on. The work was done by Contractor J. Newton Apgar.

Contractor George Allegair has secured the job to paint the new Walter Titus house on Culhane place.

The new house of Harry Boice on Culhane place has been rented to Russell E. Runyon.

Half of the large house located at the junction of New Market road and Walnut street, owned by C. M. Haight and known as the former J. M. B. Pyatt place, has been rented to John Biggs, who will move here from Westfield in a few days and take possession.

The house of the Watchung Investment Company on Walnut street, between Prospect and Whittier avenues, has been sold through the agency of John P. Fenner, to Emile J. Galichet, of Somerville, who will take possession about the middle of November.

F. Amos Johnson and family, who have been residing for some time in the house of the Watchung Investment Company, corner of Walnut street and Prospect avenue, have moved to the house recently purchased by Henry Wrage and situated at the corner of Whittier avenue and Walnut street.

The Baird house on Mountain View terrace has been rented to James Townley, of Elizabeth, who will take possession in a few days. The renting was done by Mrs. Forman G. Neighbour. Mr. Townley is an employe of the Central Railroad and is employed in the claim department in New York.

JUST NOTES

The Mayor and Council of the Borough of Garwood have awarded the contract for the erection of a town hall at South avenue and Center street, that place, to Schafer & Newman. The cost has been placed at $7,850.

Rahway has decided to buy the old Bittner & Fitzpatrick's coal dock, to be used as a site for the proposed sewerage disposal plant.

The title for the Harrison avenue property, the borough, where a new school is to be erected, will pass hands shortly. The school building will probably be erected next spring.

A few small jobs along building lines are being let in this city, but far from a sufficient number to keep any great number of men to work.

The following property sales have been reported by the New York Suburban Land Company, at Garwood, this county: Plot 40x100, in Locust avenue, to J. C. Casper; plot 40x100, in Myrtle avenue, to H. H. Cameron, and a plot 60x100, in Pine avenue, to Miss Anna Robinson; a plot, 40x100, in Willow avenue, to J. H. Sanford; a plot, 60x150, in Third avenue, to Gertrude Hecht, and at Westfield, a plot, 40x100, in Trenton avenue, to James Duffy.

NEW POSTOFFICE MAY AFFECT TRADE

Believed it Will Result in Boon in Vicinity of Chosen Site for Structure.

One of the questions that is today being discussed by realty holders, merchants and contractors is as to just what extent the erection of the new Federal postoffice building on Watchung avenue will effect trade in the business section of the city. Many opinions are expressed as men of different walks of life are approached on this question.

On many sides it is conceded that the postoffice of today does not hold the same relative position as it did when it was the one "meeting place" where the whole town was privileged to gather to discuss everything from town gossip to politics. For this reason, many are of the opinion that the shifting of the location of the office from Front street and Madison avenue to Watchung avenue will not make any great material difference in the centre of the trade.

Others, however, are of the opinion that the postoffice is still the centre of more activity than most people would give it credit for. It has been pointed out by those who hold this view of the matter, that there is hardly any time of the day during the usual shopping hours that you may approach the stamp window of the office without finding at least three or four persons ahead of you. This fact, in and of itself, indicates that the postoffice is still the centre of more or less activity.

In view of this last fact, it would appear to be highly probable that with the starting of work on the new Federal building, Watchung avenue, from East Front to East Fourth street, and East Second street, from Park avenue to Church street, will be developed beyond the fondest dreams of the most optimistic citizen of the city. Business houses of every description will undoubtedly line both sides of these streets, giving employment to many of our local craftsmen. This movement, if ultimately realized, will, in all probability, relieve the high rents which prevail today on Front street, from Madison to Watchung avenue, where realty values as well as rents have been soaring during the past decade. It is believed that the long established business houses will manage to hold their trade to the old stands, several of which have been doing business at the same place for many years.

The great majority of those who have been interviewed on this question are agreed that the erection of the new building will mean the shifting of more or less trade, and consequently the erection of a few buildings, at least, in the immediate vicinity of East Second street and Watchung avenue, but the extent of these improvements may only be known after actual work has been started, and possibly completed.

The value of real estate, as well as the building world, will undoubtedly be affected by the advent of the Federal building, thus bringing benefits to all those involved. Taking all things into consideration, the building will mean much to the city, aside from its own attractiveness to the section of the city in which it is to be erected.

TENEMENT HOUSE WORK DOUBLES THE PAST WEEK

Tenement house construction during the week ending last Saturday, more than doubled in value of the activities of the preceding week, according to the plans approved by the Board of Tenement House Supervision. Nine permits for construction work were granted, calling for the expenditure of $106,100, as against $54,500 of the preceding week. Six of the permits granted last week were for alterations, the estimated cost of which was placed at $7,100.

The past season has been an exceptionally good year for the construction of apartment and tenement houses in various parts of the State, and the State Board has been kept fairly busy in going over plans for new buildings and alterations.

BUILDING ACTIVITIES IN COUNTY SLOWING DOWN

Building activities throughout the county are gradually slowing down, all parts sharing alike in the downward trend. During the week ending last Saturday, but seven contracts were filed with the county clerk at Elizabeth, the estimated cost of the new buildings and improvements amounting to $24,405, as against $16,268 for the preceding week. While it is to be noticed that there is an improvement to the extent of approximately $8,000, it is far from sufficient to justify any great amount of optimism on the part of either contractors or building mechanics.

But one contract was filed from this end of the county, that being Godfrey J. Weinman with Mulford B. Culver for repairs to a structure on Sandford avenue. The contract cost of the improvements is placed at $475.

REALTY TRANSFERS

The following realty transfers from this end of the county have been recorded at the office of the county register at Elizabeth:

Julius H. Borman et ux. to Elmer A. Borman, southeasterly side George street, 999 feet northeasterly of Leland avenue, Plainfield, $1; Julius H. Borman et ux. to Benjamin H. Borman, same as above, $1; George Hummer et ux. to Frank Panella, easterly side George street, corner Watson avenue, Plainfield, $1; Otis Wright et ux. to Albert J. Beckley, southerly side North avenue, 200 feet northerly of Central Railroad of New Jersey, Garwood, $1; Hjarlmar L. Becker et ux. to Nils A. Parson, lot 27, map of Edgewood, Westfield, $1; William R. Way et al. to William S. Nelson, southeasterly side South avenue, 50 feet southwesterly of Berckman street, Plainfield, $1; Mertie M. Warnke et al. to Charles Blake, easterly side Marion avenue, 221 feet of South End avenue, Plainfield, $1; Bessie E. Locke et al. to John J. Green, northwesterly side Seventh street, 138 feet southwesterly of Monroe avenue, Plainfield, $1,000; Ernest W. Wilcox et ux. to Leander Wickman, lot 40, map of Westfield Highlands, Westfield, $1; Loretta Wood to Robert L. De Camp, lot 13, block 5, map of Harris & Osborn, Westfield, $1; Robert L. De Camp to Vincenzo Bianco, same as above, $1; Oskar F. Pearson et ux. to Albert W. Pearson, lots 19-20, map of Voorhees tract, Westfield, $1.

The following transfers from the surrounding towns have been recorded at the Middlesex county seat at New Brunswick:

George E. Lieffler Land and Improvement Co., sold to John W. Gould, two lots, Park avenue Estates; Metuchen Realty and Improvement Co., sold to Eva M. Snyder, lot, Metuchen Estates; to Dora Weinmann, plot, Metuchen Estates; Frank and Aleksandra Sitivinsky bought of Schwartz Land and Improvement Co., plot, Plainfield property, Piscataway township, $300; Peter Fucsko bought of Plainfield Suburban and Realty Co., two lots, Washington Heights, Piscataway township, $600; Mary O'Connor has sold two lots at South Plainfield to Elizabeth Condron, for $200; Baxter Morrison has sold a lot on the Lincoln estates, Piscataway township, to Isabella Drummond; Pauline Ruhl Muller has sold a property at West Dunellen, Piscataway township to Maria Dietz; Margaret Mackey has sold six lots at Dunellen to Laura Hipp.

—Advertise in the Daily Press

Hon. WILLIAM E. TUTTLE, Jr.
THE "MAN ON THE JOB" WITH WILSON

What particular legislation accomplishment of the Wilson administration would our opponents repeal? Is there not new pride, inexpressable satisfaction at this time in American citizenship? Isn't the thrill of consecrated purpose and leadership yours? Vote for TUTTLE, "the man on the job" with Wilson.

—Paid for by W. E. Tuttle Campaign Committee. 10 27 3t

Republican Candidate for COUNTY CLERK
JAMES C. CALVERT

Mr. Calvert is a candidate at the Election on Tuesday, November 3, 1914, to succeed himself. The following well known and distinguished members of the Union County Bar Association endorse Mr. Calvert's administration of the County Clerks' office: Hon. Wm. J. Magie, former Chancellor and Chief Justice of the Supreme Court of New Jersey; Hon. Rosier M. Voorhees, former Governor of the State; former Judge and ex-Prosecutor C. Addison Swift; former Judges C. McK. Whittemore, William N. Runyon and William Newcorn; Hon. George T. Parrot, Surrogate; Judge William G. DeMeza, Paul Q. Oliver, President of the Union County Bar Association; Edward S. Atwater, Jr., E. D. Mulford, Frank A. English, William F. Groves, G. Bartram Woodruff, George Schmidt, Jr.; Richard F. Henry, N. R. Leavitt, Raymond T. Parrot, Robert L. Eaton, Sidney W. Eldridge, Charles L. Morgan, Charles A. Otto, Jr.; Otto Froebel, Louis Messing, Jr.; Donald H. McLean, of Elizabeth; Berkeley C. Austin, of Cranford; Corra N. Williams, Frederick C. Kentz and Schuyler M. Cady, of Summit; David Armstrong, of Rahway; Walter L. Hetfield, Jr; Francis J. Blatz, Robert Newton Crane, Harry C. Runyon, Asa F. Randolph, Vincent W. Nash, Augustus C. Nash, Martin P. Stutsman, W. R. Coddington, of Plainfield; Charles N. Codding and Lloyd Thompson, of Westfield, and others.

Paid for by Union County Republican Committee.

What can't be cured
May be endured
If you're insured with
J. C. POPE & COMPANY
All kinds of insurance.
FIRST NATIONAL BANK BUILDING
113 E. FRONT STREET PLAINFIELD, N. J.
tf-s-t

COMPETITION
We welcome competition, in fact, we are much indebted to it, for in our running fight for first place in the insurance business, we have been helped by our friendly competitors.
We are ready now to stand or fall by a just and unbiased comparison of merit.
Automobile fire at 1%.
REAL ESTATE LOANS RENTS
GEO. M. CLARKE CO. Babcock Bldg. Telephone 205 Plainfield
INSURANCE OF ALL KINDS.

An Established Furrier
LIKE CHARLES KURTZMAN
With a reputation slowly built up by years of square dealing to maintain is the man from whom YOU should buy your furs. Kurtzman is not unknown to you. Year after year he is on the job in the same location, giving the people the value of his experience and skill as a buyer and offering Fur Values such as no other store can duplicate.
Charles Kurtzman Furs of Quality 178 E. Front St.
MANUFACTURING FURRIER
178 East Front Street Plainfield, N. J.

E. C. SMITH, Prop. Plainfield Tel. 2327-W. Dunellen Tel., 2842-R.
SMITH'S AUTO EXPRESS
Furniture and Pianos Boxed, Packed and Shipped
MOTOR VANS for Long Distance Moving
159 NORTH AVE., PLAINFIELD, N. J. OFFICE 289 FRONT ST., DUNELLEN, N. J.

L. Moraller & Son
WATCHMAKERS and JEWELERS
WATCHES, CLOCKS and JEWELRY
Fine Watch and Clock Repairing a Specialty.
119 Park Ave. Plainfield, N. J.

TRUSSES
NEW FITTING ROOM
Elastic Hosiery, Supporters, Braces
KNEE CAPS, ANKLETS, Etc.
William M. Walsh
North and Watchung Avenues.
Plainfield, N. J 'Phone 1964.
OPP. DEPOT.

TRY A PRESS WANT AD.

TRY A PRESS WANT AD.

B. Altman & Co.

On MONDAY NEXT, NOVEMBER 2nd,

15,000 Yards of
Choice Black Dress Satins
(36 to 40 inches wide)

will be placed on sale at the special prices of

$1.10, 1.40, 1.60 & 1.80 per yard

these being considerably lower than the regular selling prices.

Mail and Telephone Orders will receive immediate attention.

An Exceptional Sale of
Imported Decorative Lace Pieces
(Hand-made)

marked in many instances at less than half the original prices, will consist of the following:

Chair Backs . at $4.50, 5.00 to 9.50
Arm Pieces . . at 1.50, 2.00 & 2.50
Pillow Slips . at 5.00, 6.50 to 18.00
Covers (square or circular)
at . . $3.50, 4.75, 6.50 and upward

Also Imported Filet Lace Curtains
Panels and Bedspreads
specially priced.

Filet Lace Curtains
per pair . . $22.00, 27.50 to 55.00
Filet Lace Panels
each . $19.00, 22.00 to 35.00
Filet Lace Bedspreads
each . . $17.50, 20.00 & 48.00

Reversible Velour Portieres

are marked at prices that, considering the excellence of qualities, are remarkably low.

Velour Portieres in two-toned combinations or with both sides the same color, pair $10.65

Embroidered Velour Portieres, in a variety of rich color combinations . per pair $21.00

Other Special Offerings for
Monday will consist of

Women's Coats and Wraps, Chiffon Velvet Suits, Evening Slippers, House Gowns and Negligees, and Silk Petticoats; Blue Fox Neckpieces and Muffs; Wool Dress Fabrics; and Men's Furnishings, Hats and Shoes.

Fifth Avenue - Madison Avenue
34th and 35th Streets New York

COAL

Egg, Stove, Nut

$6.75 Per Ton Pea $5.25

30c discount for Spot Cash

A charge of 25c extra for carrying coal

Try Davidge Fertilizer for Farm and Garden

CONSUMERS COAL CO.

Tel. 66 225 Madison Ave.

w-s-tf

TRY A PRESS WANT AD.

ANTI-SURFFAGE

Conducted by Plainfield Branch New Jersey Association Opposed to Woman Suffrage.

"MOTHERING THE COMMUNITY."
(From The Remonstrance, Oct., 1914.)

It is a favorite argument with suffragists that women, by keener insight, higher standards, steadier devotion to duty, and superior practical ability, would effect civic reforms which have been neglected by men. We hear over and over again that "woman is an adept at house-cleanin" and that "city government is nothing but municipal house-cleaning;" that "the community is only a larger home," and that it needs mothering."

It would be pleasant to share this confidence in the present achievement of our sex, and to feel that it was ready for more worlds to conquer. But the facts do not point that way. One after another, social experts, the country over, are voicing the conviction that the individual home is not being "mothered" as it should be, and that faults there are responsible for much of the evil of the community.

Speaking of wife-desertion—one of the evils which suffragists hope to check by women's votes—Mrs. Catherine Van Wyack, president of the Wisconsin State Conference on Charities and Corrections—said, last fall: "Some of the homes I have seen almost justify the husband in running away from them. The wife who does not know her job must take her share of the blame for many cases of wife-desertion." Upon this same point, Miss Lucy Wheelock, the well-known educator, has said: 'No business is so poorly and inefficiently conducted as that of housekeeping. To the luxury and inefficiency of the modern household, many economists charge the high cost of living. They are not far wrong. At least they are right enough to make it imperative that we give our girls good and thorough training in all the craft of home-making and housekeeping."

Juvenile courts, the suffragists claim, would be re-enforced in their work if women could vote. But Mrs. Fred T. Dubois, president of the Big Brothers and Sister movement, though in close sympathy with these courts, writes to the Washington Times of June 1, to emphasize the need of urgent measures of prevention, before boys and girls reach the stage of juvenile crime. "Can you make human nature good through law?" asks Mrs. Dubois. "Is the old-fashioned home disappearing? I tremble at the thought. But when we watch the crowds upon the streets, day and night, the crowded cafes and restaurants, the dance-halls, moving-picture shows and theatres, this thought is uppermost: To what are we trending? The social centre is gradually going to take the place of the home, if we are not watchful. For we are trending toward the community life in this country. Can we become as strong a nation built of large units as of small ones well modelled? The community must grow out of the home."

The public teaching of sex-hygiene is another subject in which the suffragists believe women voters would take keen interest. But here, again experts are announcing women unequal to the opportunities they already have. Graves Moore, of the Juvenile Protective Association of Chicago, reporting last March on the work of the association in classifying causes in the cases of 500 unmarried mothers, said: "We find that more than half of them come from homes where there is no financial pressure but that they never had presented to them the essential facts of life." Dr. Charles H. Keene, of Minneapolis, a supervisor of hygiene and physical training, said at the recent meeting of the National Educational Association: "We would have but the strongest contempt for the wealthy, club-going woman who has not time to teach her child the fundamental truths of life, and would throw the responsibility upon a teacher or a football coach. Such shiftlessness is outrageous." Dr. E. P. Colby, professor of nervous diseases in Boston University, said before a Ford Hall audience, last winter: "The proper place for such teaching is the home. But how many mothers are capable of instructing their daughters in such matters? Probably not one half."

Speaking of the abnormal nervous conditions which, in his opinion, lead many girls to go wrong, Dr. Colby said: "The remedy lies in the early education a good mother can give." Looking at the same pitiful question from another standpoint, Miss Mary Bartelme, head of Chicago's Court for Delinquent Girls, told a reporter from the Boston Herald, last year, that the majority of the girls who were brought before her were between fourteen and sixteen. "Almost invariably," said Miss Bartelme, "I find that the home environment of these children has been bad. When the home is bad, it must be a girl of sterling principle who remains good. There has been a great hue and cry raised recently that must girls go wrong because of inadequate wages. I do not believe this is true. Low wages, I think, drive comparatively few girls to the street."

It is startling to realize that the heedlessness, vanity, and social ambition of women are actually pandering to vice. But no thoughtful observer can doubt the fact. Speaking on "Commercialized Prostitution" in Brooklyn, last March, George J. Kneeland, of the Department of Investigation of the American Social Hygiene Association, enumerating the causes which swell the number of women in the profession each year, laid special emphasis on "the increasing tendency toward immoral and suggestive amusements as a serious problem in American life." For this tendency, surely, the mothers rather than the fathers of the community are to blame. At the theatre, too, and at the fiction-counter, the lack of delicacy shown by women patrons is notorious.

That woman's vote would break up the "white-slave traffic," and go far toward curing the social evell, has been the strongest argument of the suffragists. And yet, at that very Tremont Temple meeting, last year, when their leader, Mrs. Carrie Chapman Catt, exploited the unsavory subject so sensationally, Frederic H. Whitin, of the New York Committee of Fourteen, declared that "a happy home is the greatest preventive of the white slave traffic," and added, "The great problem, however, is to educate young women not to arouse men."

Last spring, before a fashionably attired New York audience of nearly one thousand, with an admission price of $2, the same subject was again discussed by experts. "The attitude of women toward libertines, rakes and dissipants," says the reporter, "was handled without gloves by the speakers, and it was the opinion of those dealing with the subject that women themselves are largely to blame for the present situation. Clifford G. Roe, president of the American Bureau of Moral Education of Chicago, unhesitatingly told his audience (mostly women) that this was so."

Plain speaking, this is. The fact that many of the sociologists whose opinions have been quoted are themselves suffragists only makes their admissions more striking. The need of the day seems to be, not more "mothering" of the community, but better "mothering" of the individual child. This conclusion will be a welcome one to the multitudes of mothers who believe that they can serve the community better through the home than through the ballot-box.

The regular meeting of the Plainfield branch of the New Jersey Association Opposed to Woman Suffrage will be held at the library next Wednesday morning, at 10.30 a. m.

Of Interest to Women and the Home

FASHION HINT

By JUDIC CHOLLET

In the pattern all the stitches are shown as simple crosses, but in the illustration some are lighter, some heavier. The lighter stitches represent the border and the leaves. The heavier crosses represent flowers. As the

CUSHION COVER.

leaves and flowers are conventionalized, any preferred colors may be used.

These cushions are pretty used in parlors, in the living room and in dainty colors, like pink and blue, for the boudoir. Cross stitch is very easy to learn, only the work must be very accurate to be effective.

This May Manton pattern is cut in one size only. Send 10 cents to this office, giving number, 754, and it will be promptly forwarded to you by mail. If in haste send an additional two cent stamp for letter postage. When ordering use coupon.

No..... Size.....

Name .....

Address .....

.....

Some Cookery Suggestions

DELICIOUS CUSTARDS.

THOSE who are troubled with indigestion usually find these harmless desserts. They are quite nutritious, owing to the milk and eggs used, and they are suitable delicacies for invalids.

Wholesome Desserts.

Chocolate Custard.—Take a pint of milk, one-half cup of sugar and three tablespoonfuls of grated chocolate and heat in a double boiler. When it boils add a tablespoonful of cornstarch wet up in a little cold milk and the beaten yolks of two eggs. Cook until thick, remove from the fire and add one-half cupful of finely broken walnut meats. Mix thoroughly, let it get cold, then pile in glasses and put a spoonful of whipped cream on each.

Tapioca Custard.—Into a double boiler put two tablespoonfuls of fine tapioca and one pint of milk, cook, stirring till the tapioca is transparent. Add the yolks of two eggs beaten with three tablespoonfuls of sugar and a pinch of salt. Stir till thickened. Add the whites whipped to a stiff froth, stir lightly three minutes, take from the fire and add the flavoring when cooled. If pearl or lump tapioca is used it must be soaked in cold water for several hours before cooking.

Cooling and Nutritious.

Frozen Custard.—Moisten two tablespoonfuls of cornstarch with a little cold milk, pour it into one quart of scalding milk, stir until it thickens, then cover and cook for ten minutes. Beat four eggs until light, add one cup of sugar, add to the thickened milk and cook and stir one minute longer. Remove from the fire, flavor with one tablespoonful of vanilla, chill and freeze in the usual manner.

Frozen Pineapple Custard.—Separate three eggs and beat the yolks with a small cupful of sugar and stir into a pint of milk. Heat to nearly the boiling point, stirring all the time, then let it get cold and add a cupful of sweet cream and the whites of the eggs beaten up stiff and white. Turn into a freezer and turn until almost solid, then stir in a small pineapple which has been chopped and allowed to stand for three hours mixed with a cupful of sugar. This is a delicious and not expensive dessert for company.

Anna Thompson.

"What a noise the wind makes tonight," said Evelyn.

Daddy's Bedtime Story—

The Story the Wind Tells The Children.

"WHAT a noise the wind makes tonight!" said Evelyn, with a funny little shiver, as she and Jack came to daddy for the bedtime story. "I don't like it. It sounds as if it were crying."

"Oh," said Jack, "it's always that way in the autumn: It's like a wolf or a dog howling."

"Well," smiled daddy, "it would have to be a pretty big dog or wolf to howl as loudly as the wind does. But really, children, the wind has a message for you if you wish to hear it correctly. Would you like to hear it?"

"Oh, yes, daddy!" they cried. "Tell it to us, will you?"

"Well," said daddy, "I will admit that the wind sounds rather mournful sometimes, as if it had lost something it couldn't find, and sometimes when I was a little boy about Jack's size and used to sleep in a little room that was finished off in the attic it used to make me sad to hear it. But later, when I grew bigger and understood things better, I felt different, for I saw that the wind was feeling bad without any real cause.

"You see, children, the reason the wind cries in the fall is because it begins to feel old and rheumatic and chilly, and it has caught a cold, and it sees its children, the leaves, all withering and falling off the boughs of the trees, and the green grass that it has loved getting brown, and so it grieves. But there isn't any real reason for it to grieve, as I shall show you.

"The months roll on, and the wind is still cold, and all the green has changed to white. But when the snow is on the ground there's something about the world that makes the wind glad and tingling in spite of itself, and it sings its wolf song, as Jack calls it, with real gladness. And then by and by, what do you think?

"Why, the sun gets higher again in the blue sky, and the little white clouds drift by like ships, and the sun warms the wind, and it is so happy over the change that it coos like a playing baby and is glad it's alive, and the little baby leaves come out, just as they did the year before, and the grass springs up, and it is summer all over again.

"So you see, children, the wind didn't really need to grieve. There wasn't the end of the summer—just the end of one summer, don't you see? And there have always been summers and always winters, and both the children and the wind can have lots of fun in each season. And that's the story the wind tells."

"Then let's laugh when the wind blows," said Evelyn.

"That is the thing to do," replied daddy.

Looking for a Range?

We have them; the kind that has stood the test of time as we have sold them for years and know they are all right. Made by first-class manufacturers of new iron, warranted to work and bake in the best manner with a minimum of coal; therefore we can recommend our

Famous Trio { QUEEN COUNTESS and DOCKASH

In the HEATING line nothing is better than our

Acorn Oak Heaters

An ornament to your room and very moderately priced. Call and see them.

Gayle Hardware Co.

GENERAL HARDWARE AND HOUSEFURNISHINGS

'Phone 398 Front Street and Park Avenue

Enamel-Ware Sale

The assortment consists of Pudding Pans, Milk Pans, Bowls and Basins in Pure White, Four-Coated Extra Heavy Lisk Ware; an article in this assortment

25c each

The Enameled Kitchen Range displayed in our window still attracts attention. This is the latest production in range building and is guaranteed not to chip.

Don't fail to see this line if you need a stove.

A. M. GRIFFEN CO.

119-121-123 E. Front St., Plainfield N. J.

Two 'Phones 6—214

REAL ESTATE
INSURANCE
MANNING & CURTIS
106 DEPOT PARK

A. H. ENANDER
SANITARY PLUMBING, GAS FITTING, STEAM AND HOT WATER HEATING.
Contractor for Sewer Connection
125 WATCHUNG AVE.

Hoagland's Express
FURNITURE AND PIANO MOVING
Office, 116 West Second St.
Telephone 883-W.

—DON'T MAKE DON'T YOUR CREED. If you have something to sell, some quest to pursue—do these tasks aggressively, through want-ad vertising!

CANDIDATES ON EXCISE

(Continued from page 1.)

all circumstances opposed to an increase in the number of wholesale liquor licenses in the city.

"If under these conditions I merit the support of your organization, I shall feel grateful for it.

"D. L. COLEMAN."

"I am in receipt of your favor of the 10th instant, relative to the way I would vote on certain questions should I be elected to the office of Common Councilman at the coming election.

"I have not investigated very deeply these questions as yet, and without going into the matter further at this time, my position is as follows:

"Under conditions as they are at present in Plainfield, the so-called 'Tyler Zone' seems to meet the requirements very well, and unless they materially change during my term of office, I would feel that the zone should not be enlarged.

"I understand that an ordinance has lately passed the Common Council by which the number of saloons is to remain as at present, but may be increased at the discretion of the Council with an increase in population. I have not read this ordinance, but think that some policy along these lines would be to the best interests of the city.

"Relative to an increase of wholesale liquor licenses, I can see no reason why an additional license should not be granted should conditions, after investigation, warrant the increase.

"ROBERT H. COX."

"Replying to your letter of the 10th instant, my answer to your first question is in the affirmative; to your second question, is in the negative, but as to your third question, if on investigation it were found that to grant no further wholesale liquor licenses would create or maintain a monoply for one house, I now feel that granting another wholesale license might be the proper position to take.

"In the event of the hotel in Netherwood being opened and applying for a license, under proper management and restrictions, the sentiment in Netherwood would, I believe, be to grant it, and I should be governed by the wishes of the persons who are directly interested in this neighborhood.

"C. P. HAMILTON."

"Having reference to the several questions propounded in your letter of September 10, I am not in favor of increasing the area of the so-called 'Tyler Zone.' I am in favor of the ordinance introduced by Mr. Calkins several months ago. This I believe takes care of your other two questions.

"A. D. EDGAR."

"In reply to yours of the 10th insit., permit me to say that I think the position I have taken in the Council the last two years pertaining to the liquor traffic in the city of Plainfield is very clear. Some few months ago an ordinance was introduced by Mr. Calkins and passed, regulating the number of wholesale and retail licenses to be granted in the city of Plainfield. I voted for this ordinance, and will be governed thereby, if reelected. I do not think that there is any agitation on the part of any member of the Common Council to change the lines of the 'Tyler Zone.' Mr. Graves has introduced an ordinance changing the latter part of the Tyler ordinance, so as to read 'place' instead of 'person.' If this ordinance should be adopted, it would not increase the number of retail licenses. There have been facts presented to me both in favor and against the proposed ordinance of Mr. Graves, both sides having merit; and I am not in a position at the present time to say just how I would vote upon this ordinance, if it was presented to the Council for adoption, but I can assure you that I would use my best judgment in the matter.

"F. J. BLATZ."

"I acknowledge receipt of your favor of the 10th inst., and in reply to your first question, which is as follows:

" 'If elected to the office of Common Council, will you vote against any measure that may be proposed that would increase the area of the so-called 'Tyler Zone' ordinance as it now stands?'

"My answer is, that if elected to the office of Common Councilman, I pledge myself to vote against any measure that may be proposed that would increase the area of the so-called 'Tyler Zone' ordinance as it now stands.

"In reply to your second question which is:

" 'Do your favor an increase in the number of saloons in the city?'

"My answer is that I certainly do not favor an increase in the number of liquor saloons in the city.

"In reply to your third question which is:

" 'Do you favor an increase in the number of wholesale liquor licenses in the city?'

"My answer is that I certainly do not favor an increase in the number of wholesale liquor licenses in the city.

"Thanking you for the opportunity you have given me to state my position in this matter, and authorizing you to publish this letter, should you so desire, I am,

"SEYMOUR PERKINS."

—It pays to use the advertising columns of The Press.

PHONE YOUR ADS

ONE CENT A WORD

3COOP, THE CUB REPORTER — SCOOP ISN'T DRESSED FOR WINTER — BY "HOP"

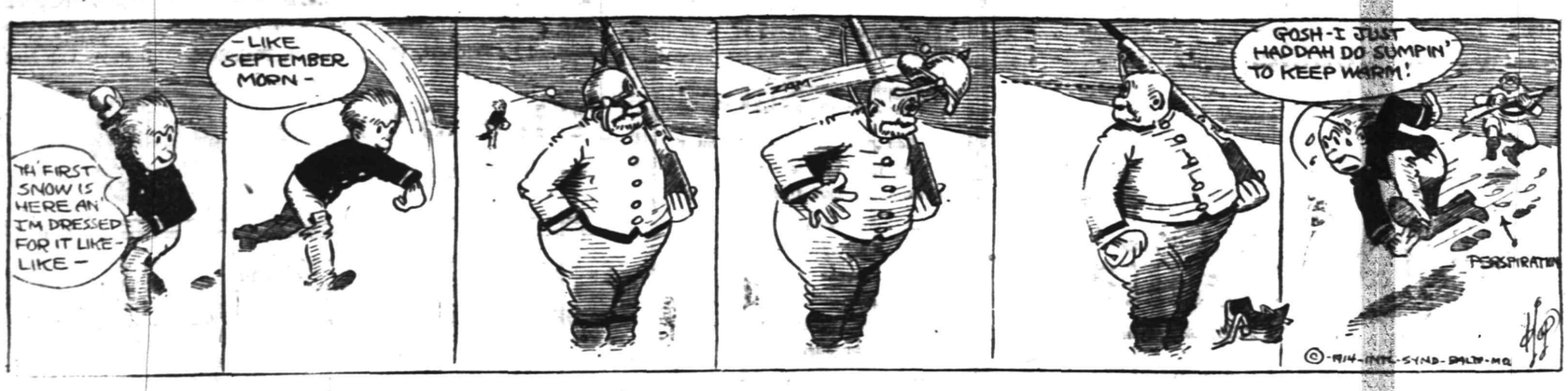

AMUSEMENTS.

PROCTOR'S THEATRE

Thursday, Friday, Saturday

Harry Rapf Presents a Comey Playlet "THE SHIRT WAIST FACTORY"

IRENE D'ARVILLE & CO. Comedy Acrobatic Skit

RIVERSIDE FIVE "A Night on the Dock"

BLACK BROTHERS Comedy Musical Novelty

HELEN DIXSON AND RAMBLER SISTERS Singing and Dancing

Photo Plays Changed Daily

PRICES
Matinee—10c, 15c.
Night—10c, 15c, 25c.

MISS JANET E. RICHARDS' FIRST CURRENT TOPIC TALK

THURSDAY AFTERNOON
Hartridge Auditorium
3:30 o'clock

Season Ticket (transferable) $6.50
Single Admission $1.00

Nov. 5th and 19th, Dec. 3rd and 17th, Jan. 14th and 28th, Feb. 11th and 25th, Mch. 11th and 25th, April 8th and 15th. Tickets on sale at the door. 10 31 3

CLOTHING ON CREDIT AT CASH PRICES

$1 WEEKLY TO ALL

SAVING

up for a new suit?

Don't wait and wait, while your present outfit gets a little more worn and out of date all the time.

Come right here and let us tog you out from head to foot in the latest style. Then pay us a little at a time at your own convenience. This accommodation won't cost you one cent extra.

Try us.

CLOTHING, SHOES, HATS.
J. A. LAURIE & CO
304 West Front Street,
PLAINFIELD, N. J.

L. HASLWANTER

THE CATERER
Mountain Avenue, Plainfield.

Breakfast, Luncheon, Five O'clock Tea, Dinner and Suppers, for Weddings, Banquets and Private Receptions.

Fine Music for Dancing—Cabaret. Furnish Everything.

Culinary Art Specialties Delivered anywhere.

For Rent—Linen, China, Silver, Tables, Chairs, etc.

TEA ROOM
Exquisite Service at All Hours.
9 30 3mo.

Probably

You are not aware that we are selling bulbs of all varieties for pots or planting out cheaper than they can be obtained elsewhere.

We are cutting daily from our fifteen greenhouses quantites of Roses, Carnations, Chrysanthemums, etc.

Floral designs, wedding boquets and decorations at lowest prices; satisfaction guaranteed.

Cut Flowers delivered to any city in the United States.

Let us call on you and submit plans and prices for your landscape work; we have a large stock of evergreens, ornamental trees and shrubs.

Charles L. Stanley
Store 159 E. Front St. Phone 928
Greenhouses South Ave. Phone 331-J

S. KIVATINOS

(Successor to Kivatinos & Jelling).
Fancy Fruits, Choice Confectionery, Nuts, Cigars, etc. We make a Specialty of Olive Oil.
211 W. FRONT ST Tel. 386-W

805 North Avenue. Telephone 290-W
A. Colucci

SEWER & GENERAL CONTRACTOR
Estimates Cheerfully Given.
All work warranted. Best reference
6 27 tf

CLASSIFIED RATES.

One cent a word for first insertion, one-half a cent a word for each subsequent insertion of the same advertisement for less than one month. Fifty cents a line for one month. **Double Charge for Capitals. No advertisement received for less than 10 cents. No display or black face type used in this column.**

The Plainfield Daily Press cannot give information regarding advertisements for which answers are to be sent care of the Press. Persons replying to office addresses must mail or leave written answers as stated in advertisement.

Established 1872.
P. CASEY & SON,
Undertakers and Embalmers.
Office 116 Park Ave. | Telephone 2331 | Residence 417 W. 3rd St.
N. Y. Office, 10 E. 22nd St. Tel. 2094 Gramercy

A. M. RUNYON & SON,
UNDERTAKERS
107 Park Avenue. Telephone No. 40.
Office open day and night.
Office of Hillside Cemetery.
New York office—50 Great Jones St.
Tel. call 3345-Spring.
New York Embalmers License—1220.
New York Registered Licensed Undertaker No. 515.

T. A. MOORE
UNDERTAKER
612 E Sixth St.
Tel. 741-R

Estab. 1868 Tel. 2354
J. J. & C. A. HIGGINS
UNDERTAKERS.
Private Funeral Chapel
109-111 West Fourth Street
Auto Cortege for Long Distance.

H. DeMOTT
UNDERTAKER.
56 Somerset St 'Phone 1128-W

L. L. MANNING & SON,
STEAM GRANITE WORKS
Corner Central Ave. and West Front St.
Opposite First Baptist Church.

DIED.

VAN CLEEF—In this city, Friday, October 30, 1914, Miss Abbie Van-Cleef, aged 35 years and 28 days.

Funeral service at her late home, 19 West End avenue, Plainfield, N. J., Monday, November 2, at 12 o'clock noon. Interment in East Millstone, N. J.

FOR SALE.

FOR SALE—Second-hand hot water heater, Boynton Furnace Co.; also coal range in good condition. Inquire 1226 Denmark road (Netherwood), Plainfield, N. J. 10 30 2

FOR SALE—Turnips, carrots, mangel beets, cabbages, for stock feeding; also fine grade Hubbard squash and corn on cob. At Bungalow Farm, Woodland avenue, or address George P. Mellick, No. 218 East Seventh street. 10 31 2 s-w

FOR SALE—Cow. 1203 North avenue. 10 31 6

FOR SALE—For $1,250 a double-house with improvements, $250 cash, balance first mortgage for 3 years at 5 per cent. Call evening, 1346 West Front street. 10 30 6

FOR SALE—Two good business horses. Apply 775 Kensington avenue. 10 29 3

FAN tail and comet tail goldfish McIntosh, 43 Somerset street. 10 29 3

BEST chicken grain, 9 lbs. 25c. McIntosh, 43 Somerset St. 10 29 3

GUARANTEED mated pigeons for squab raising, 50c pair. McIntosh, 43 Somerset street. 10 29 3

LOST AND FOUND.

LOST—Large black and tan hound; reward. 1069 Hillside avenue. 10 26 tf

LOST—A brown steamer rug in vicinity of Cedarbrook road. Reward if returned to 945 Cedarbrook road. 10 31 3

LOST—Solid gold cuff button. Finder kindly return to Daily Press office; reward. 10 30 3

EMPLOYMENT AGENCIES.

MURRAY'S Employment Registry office, 326 West Front street, near Grove street, for reliable help only. We always have good situations for such and only charge a very moderate fee. 'Phone 666. 3 6 t

MRS. KELLER'S Employment Agency, 22 Somerset place; all nationalities; 'Phone 1724 2 2 t

HELP WANTED—MALE.

WANTED—Man over 30 to work outside populous centers throughout State; easy work, fine pay; best references. Burr & Company, Manchester, Conn. 10 30 2

THE DOTY Manufacturing Company wants a man capable of handling a permanent agency for the Doty Vacuum Sweeper; attractive machine; attractive price; attractive commission. Write at once for proposition, The Doty Manufacturing Company, Box 48, Dayton, Ohio.

AUTOMOBILES FOR SALE.

FOR SALE—Small runabout, excellent running condition, new tires, a rare bargain to immediate purchaser. R. F., care Press. 10 30 2

FOR SALE—Hupmobile runabout, first-class condition, $250. 241 Leland avenue. 10 26 6

FOR SALE—Hupmobile touring, 1912, in good condition. Room 6, Stirling building. 10 29 3

REAL ESTATE FOR SALE.

FOR SALE—Two small houses, Nos. 660 and 662 South Second St. Apply J. T. Vail, 177 North avenue. 6 3 tf

HELP WANTED—MALE OR FEMALE.

WILL pay reliable man or woman $12.50 to distribute 100 free pkgs. Perfumed Borax Soap Powder among friends; no money required. Ward Borax Co., 216 Institute Pl., Chicago.

HELP WANTED—FEMALE.

YOUNG white girl to assist with housework. Apply 60 Summit avenue. 10 30 2

WANTED—A competent woman to take charge of mending and linen room at Muhlenberg Hospital; appointment for interview by telephone. 'Phone 1656, Mrs. F. D. Warren, 966 Hillside avenue. 10 29 3

YOUNG white girl to assist with housework, references required; sleep home nights. 130 Park avenue. 10 29 3

WANTED—White girl for chambermaid and waitress. 134 Crescent avenue. 10 30 2

ROOMS AND BOARD.

APARTMENTS with private bath, also single rooms. Apply L. Hellstrom, 312 East Seventh street. 10 7 1mo

ROOMS AND BOARD—Desirable rooms with board. The Plainfield, 515 Park avenue. 10 29 3

DOUBLE and single room with board. 120 Crescent avenue. 10 26 6

TO LET—With board, one large sunny room, also two connecting rooms on first floor. 514 Madison avenue. 10 21 12

SITUATIONS WANTED—FEMALE.

NURSE wishes position on invalid or nervous cases. Miss A. Gray, 6 Howard street. 10 9 tf

FIRST-CLASS cook wishes position (colored). 423 West Fourth street. 10 28 4

MONEY TO LOAN.

MONEY TO LOAN on bond and mortgage. J. T. Vail. 8 20 tf

$6,000 TO LOAN at 5 per cent. W. H. Abbott, 134 North Ave. 5 7 tf

MONEY TO LOAN on mortgage. H. R. Linbarger, 146 Park avenue; 'phone 1515. 9 17 tf

MONEY TO LOAN on mortgage. Manning & Curtis, 106 Depot Park. 10 14 tf

MONEY TO LOAN on bond and mortgage. Mulford, opposite depot. 12 28 tf

MISCELLANEOUS.

MISS PHELPS' art studio re-opened, 300 Babcock building. All branches of art taught; visitors welcome. 10 10 tf-s

INSURANCE, ALL BRANCHES AGENT FOR NATIONAL SURETY C. J. T. VAIL. 9 2 tf

TAXIDERMIST—T. W. Sisty, Wayside Park, opposite Dunellen car barns; 20 years' experience mounting birds and animals. 'Phone 1299-J. Dunellen, N. J. 10 14 2mo

SITUATIONS WANTED—MALE.

MAN and wife want work. Call 639 West Fourth street. 10 30 3

WANTED—Cellars to clean and whitewash a specialty. 663 South Second street, 'phone 372. 10 30 6

AN AMERICAN man, white in color, character and habits, with gumption, energy and adaptability, wants employment. Address F. W. D., Press. 10 29 6

FOR SALE OR TO LET.

FOR SALE AND RENT—House 13 rooms, 3 baths, stable, large lot, choice location, near trolley. Charles H. Lyman & Son, 220 Park avenue. 9 30 tf

AGENTS WANTED.

AGENTS—Sell guaranteed hosiery, 70 per cent. profit; make $10 daily; orders repeat regularly; best agent's seller in existence. International Mills, West Philadelphia, Pa. 10 17 tf-s

FOR RENT.

4 AND 5 room apartment to let on Webster place, near Seventh street with improvements. Call 770 Woodland avenue. Tel. 1687-W. 10 28 tf

FOR RENT.

HOUSES, $12 to $50; flats, $1[illegible] to $30; stores, $7 upwards. D. McInnes, 824 West Third street. Tel. 1198-W. 6 30 tf

TO LET—Apartment, best location, all improvements; rent reasonable. 937 West Front street. 10 2 1mo

FOR RENT—1117 West Front street, 7-room house, reception hall and bath; all improvements. 10 27 12

FLAT TO LET—6 rooms and all improvements. Inquire at The Leader store, 223 West Front street. 10 26 tf

TO LET—Attractive, up-to-date 8-room house, every improvement; select neighborhood. Key at 80 Mercer avenue. 10 6 1mo

TO LET—Four rooms, all improvements; new building, 226 Rushmore avenue between Third street and Willever street, $10; 5 rooms 558 West Fifth street, $16. Inquire N. Bloon, 421 Plainfield avenue.

HOUSE TO LET—9 rooms, gas, hot air furnace, stationary range, hot and cold water, large barn; will rent to two families. J. H. Carson, 211 North avenue. 10 31 2

HOUSES TO LET—208 Spooner avenue, 329 Prescott place. Inquire N. Meyers, 121 Watchung avenue. 10 31 tf

TO RENT—7-room house, 1531 Willever street; newly papered and painted, $14 month. Address A. M. Z., care Press. 10 31 3

ATTRACTIVE apartment, six rooms and bath, recently decorated; corner Watchung avenue and Fifth street. Apply at Neuman Brothers. 10 23 tf

TO LET—2 houses, 4 rooms each, $10. Cormick McDonough, 36 Fairview avenue. 10 24 tf

FOR RENT— rooms, very cheap. J. Manley, 321 Park avenue. 8 20 tf

TO LET—Six-room house, water and gas. 647 East Seventh street. 10 30 3

TEN-ROOM house, 118 East Second street; all improvements. William Newcorn. 9 1[illegible]

TO LET—Reasonable, rooms furnished, all improvements. 203 West Fifth street. 10 30 6

TO LET—Four-room house with improvements, $10. 1346 West Front street. 10 30 6

TO LET—Apartment, five large rooms with improvements, $14. T. Callahan and Son, Third and Richmond streets. 10 24 tf eod

2 FIVE-ROOM apartments, first and second floors, all improvements; rent $16 and $17; 188 Somerset street. Apply 406 Somerset street. 10 22 1mo

FOR RENT—On Madison avenue near West Seventh street, large 12-room house with all modern improvements, in first-class condition, for $35 per month; this is about one-half what the property should bring; don't fail to take advantage of this opportunity. Charles H. Lyman & Son, 220 Park avenue. 10 17 tf

TO LET—6-room house and bath, with all improvements; just recently renovated, in good location and neighborhood. Apply 23 Vine street. 10 17 tf

FOR RENT—8-room house, all latest improvements, hot water heat, garage on premises, $35. Inquire 649 East Seventh street. 10 16 tf

MOVING PICTURE OR STEREOPTICON SHEET FOR RENT; big enough for the largest hall. Apply Daily Press office. t

TO LET—5 room apartment, central location; all improvements. Inquire 306 East Front street. 4 25 t

TO LET—Office in the Kresge building, 130-138 West Front street; every improvement, rent reasonable. Chas. H. Lyman & Son, 220 Park avenue. 5 9 tf

THE FAMOUS
"WHITE LABEL" CANNED GOODS

Noted for their fine flavor, wholesomeness and absolute purity.

You cannot procure better goods at any price.

Whole Asparagus	Asparagus Tips
Fancy Peas	Stringless Beans
Sweet Corn	Tiny Lima Beans
Tomatoes	Succotash

Special Prices by the Dozen or Case.

NEUMAN BROS.
GROCERS
Watchung Ave. and Fifth St. Telephone 76C
Efficient and Rapid Delivery Service to All Parts of the City

Mono Storage
WAREHOUSE
North Avenue
OPP. FREIGHT HOUSE
125 East Front Street

HAND'S EXPRESS CO.
OLD RELIABLE
STORAGE
All Rooms Separate, Light and Dry
Furniture Packed and Shipped
Office 69 Somerset St 'Phone 541

MURRAY'S STORAGE WAREROOMS
THE OLDEST IN THE CITY.
AT 326 TO 332 WEST FRONT ST.

Near Grove St.; all the rooms are separate, airy and dry; large and small, at very moderate prices. Many years' experience in buying, selling, handling, packing and appraising goods.

Auction Rooms at 326 West Front Street.

R. Murray, Auctioneer, 326 West Front St. Phone 666

AUCTIONEERS

The Leading
Auctioneers
W. A. SCHORB & CO.
Also Dealers in Second Hand Furniture—Bought and Sold.
120 Madison Av., Jackson Blg
Telephone 1707-W.

ADVERTISEMENTS
—FOR—
NEW YORK HERALD
WORLD, TIMES, SUN, JOURNAL
TELEGRAM, AMERICAN,
BROOKLYN EAGLE, GLOBE
—AND—
NEWARK EVENING NEWS
RECEIVED AT
PLAINFIELD DAILY PRESS
AT REGULAR OFFICE RATES.

ORGANIZED 1864

THE
FIRST NATIONAL BANK
OF PLAINFIELD

A COMMERCIAL BANK WITH SAVINGS and SAFE DEPOSIT DEPARTMENTS

FOUR PER CENT. INTEREST PAID ON SAVINGS ACCOUNTS.

LIFE INSURANCE is playing an important part in human affairs today.

As a medium for saving money and an investment furnishing protection to the family it stands alone.

Millions have found life insurance indispensable in the hour of trouble.

Founded by JOHN F. DRYDEN — THE PRUDENTIAL HAS THE STRENGTH OF GIBRALTAR — Pioneer of Industrial Insurance in America

The Prudential

FORREST F. DRYDEN, President

LOOKING AHEAD

is one of the requisites of

GETTING AHEAD

Make the most of the present by planning for the future and include in your plan an account in our Special Department which will earn for you 4% compound interest.

THE PLAINFIELD TRUST COMPANY

Resources $5,000,000.00

A Real Brass Bed Sale

A large purchase of finely finished, well made standard sizes Brass Beds, that we are selling at positively the lowest prices ever quoted on strictly first class goods.

$13.50 and $15.00 values, now . . **$9.98**
$16.00 and $18.00 values, now . . **$12.98**
$19.00 and $21.00 values, now . . **$13.98**

Mattresses Springs Pillows

Equally big values in these standard goods that we have built such a large and growing business on in the past years.

Beautiful new patterns in Bed Room Furniture with the latest cane trimming —very attractive, in Birds Eye, Mahogany and Circassian Walnut.

ALWAYS THE LARGEST ASSORTMENT AND LOWEST PRICES HERE.

SHIRLEY & JOHNSTON

BABCOCK BUILDING PLAINFIELD, N. J.

ORGANIZED 1866

PLAINFIELD SAVINGS BANK

PLAINFIELD, N. J.

SAVING vs. SPENDING

What you save is your own—what you spend is the possession of another.

Buy judiciously—save regularly—deposit your surplus cash promptly with us. Then you know you are employing your funds to your own advantage.

Your account is invited.

4% INTEREST PAID

ONLY SAVINGS BANK IN PLAINFIELD

WE DO FINE JOB PRINTING. TRY US

A RENOWNED BRAND

Our "WALDORF" CANNED GOODS are justly celebrated for their Fine Flavor and Quality. Peas, Tomatoes, Asparagus, String Beans, etc., at Reasonable Prices.

Try them and you'll know the reason why.

W. W. Dunn

Park Ave. Near Fifth Street.

UPHOLSTERING

WINDOW SHADES

AWNINGS

Frank G. Wikoff

721 W. Fourth St. Tel. 2525-J.

—You find the "short road" to employment when you tell what you can do—interestingly, frankly—in want ad.

More and Better Shoes

This not only gives you a better range of selection—but more important than that.

The very size of this "VAN ARSDALE" Shoe Business is proof that we give the **Best Values for the Money,** and it makes you certain of getting **Reliable Qualities.**

Whatever you may need in shoes—for the entire family—it will **pay you best** to buy them at

Van Arsdale's

127 E. FRONT ST.

PAINTERS AND DECORATORS.

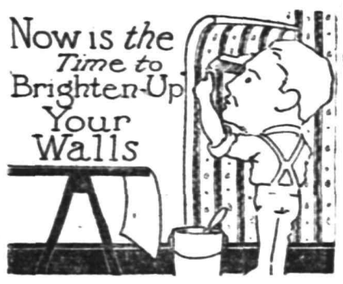

With appropriate wall paper, that is, wall paper that is selected so as to harmonize with the surroundings and there is no better place to find just what you desire in design, quality and price than at our store.

Yes, we do all kind of painting and decorating.

Painters and paperhangers' supplies of all kinds.

L. B. Woolston. H. F. Woolston.

WOOLSTON & BUCKLE CO

Painters and Decorators.

143-145 NORTH AVENUE.

Established 1880. 'Phone 1086.

m-s tf

AMES C. HANSEN

DECORATOR

DEALER IN

PAINTS, OILS, GLASS, VARNISHES, Etc.

41 East Front St., Plainfield, N. J.

Distributor of John W. Masury & Son's Pure Colors Ready Mixed Paints, Etc.

Our Board of Directors

REPRESENTATIVE OF THE LOCAL AS WELL AS THE COMMUTERS' INTEREST

F. C. Ard, Physician, Plainfield.
Geo. L. Babcock, Treas. Spicer Mfg. Co., Plainfield.
Samuel Bingaman, Geo. M. Rittenhouse & Co., New York.
Geo. S. Clay, Dillon, Thompson & Clay, New York.
J. H. Cooley, Physician, Plainfield.
R. Henry Depew, Abm. S. See & Depew, New York.
A. H. Dundon, Physician, Plainfield.
A. D. Edgar, Central R. R. of N. J., Communipaw.
Edward F. Feickert, Vice-President, Plainfield.
W. A. Garrigues, Levering & Garrigues, New York.
Geo. M. Holstein, Wm. P. Clyde & Co., New York.
Alex. Milne, Builder, Plainfield.
Wm. Newcorn, Counselor at Law, Plainfield.
Seymour Perkins, Rhoades & Co., New York.
A. W. Ransome, V. Pres. Ransome Concrete Mchy. Co., Plainfield.
M. C. Van Arsdale, Merchant, Plainfield.
J. V. E. Vanderhoef, Woodhull & Martin Co., Plainfield.
J. A. Van Mater, N. J. Zinc Co., New York.

The State Trust Company

At the sign of the clock

Capital $100,000.

-COLORED REPUBLICAN MASS MEETING-

REFORM HALL

MONDAY EVENING, NOVEMBER 2

A. J. CAREY . . **CHAIRMAN**

HON. FRED A MOORE
Ex-Minister to Liberia

NATHAN W. POLLARD

HON. HAMILTON TAVIS

JOHN H. CAPSTICK
Candidate for Congress

County and Local Candidates

Ladies' Welcome Music by Colden's Band

Paid for by Union County Republican Committee

No Other HOLLOW TILE Compares With

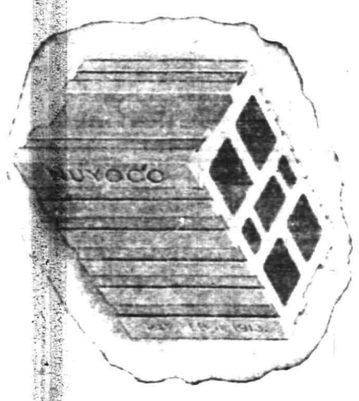

NUYOCO HOLLOW TILE

Stronger, heavier, more uniform and better burnt than any Hollow Tile on the market.

We handle nothing but the Best. That's why we carry a complete stock of Nuyoco Hollow Tile.

Get our prices. It's worth your while.

J. D. LOIZEAUX LUMBER CO.

East End Yard
North Ave. and Berckman St.

West End Yard and Mill
Rock Ave. and So. Second St.

Phone 1776.

I Stand for Economy and Efficiency in Public Affairs

Not by Mere Pre-Election Promises, but by a Definite Plan of How it can Be Done.

BY ABOLISHING COUNTY TAX BOARDS.

BY CONSOLIDATING 25 STATE COMMISSIONS INTO 7 DEPARTMENTS, AS RECOMMENDED BY THE ECONOMY AND EFFICIENCY COMMISSION.

BY HAVING A REGULAR SESSION OF THE LEGISLATURE EVERY TWO YEARS.

Saving the State $288,000.00 Yearly

I Also Favor--

A legislative vacation and the codification of our laws.

The election of county and local officials by a non-partisan election ballot without the use of a primary.

More home rule in school affairs.

State inspection of gas, electric and water meters.

Standard of quality of gas should be fixed by law.

As United States Senators are now elected by a direct vote of the people and as the election of State Senators has therefore no bearing on National Parties or Policies, will you allow an appeal of STICK by the PARTY or SUPPORT the PRESIDENT to influence you against a proposition based on COMMON SENSE and saving you DOLLARS AND CENTS? If elected I cannot promise this will be done, but I can guarantee to do all in my power to have it done.

Yours truly,

CHARLES C. KENYON

Progressive Candidate for State Senator

This adv. ordered and paid for by Chas. C. Kenyon Com.